

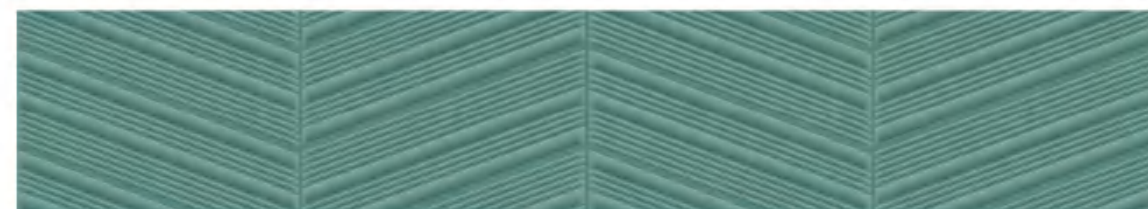

Surface texture: Suede (麂皮绒)

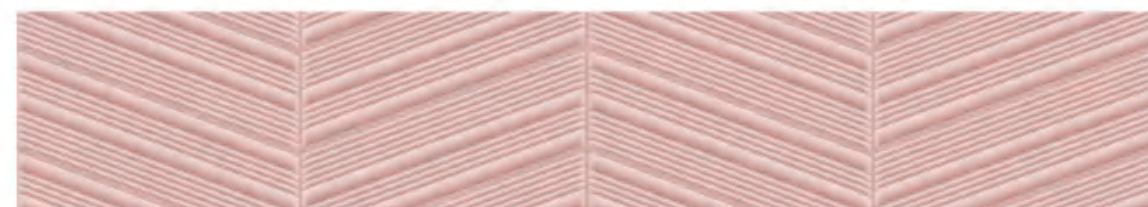

3BL-A01



3BL-A02

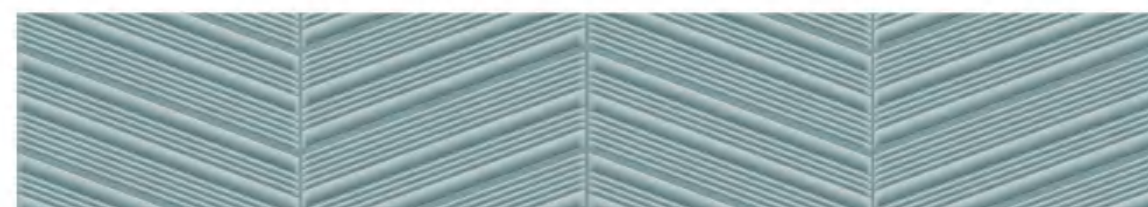

3BL-A04

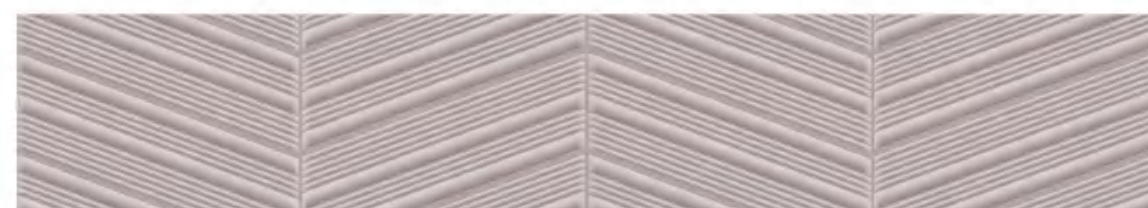

3BL-A05



3BL-A06



3BL-A07



Surface texture: Suede (麂皮绒)

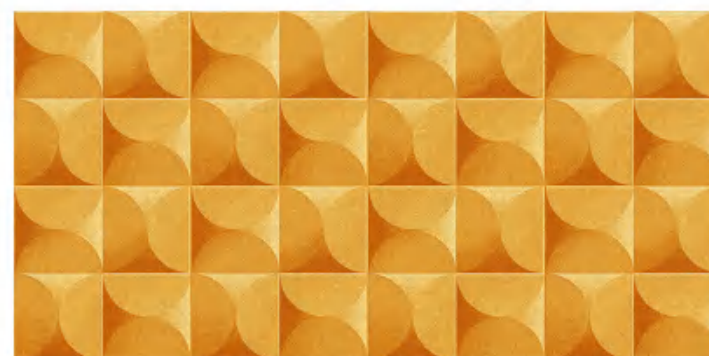

3BL-B08

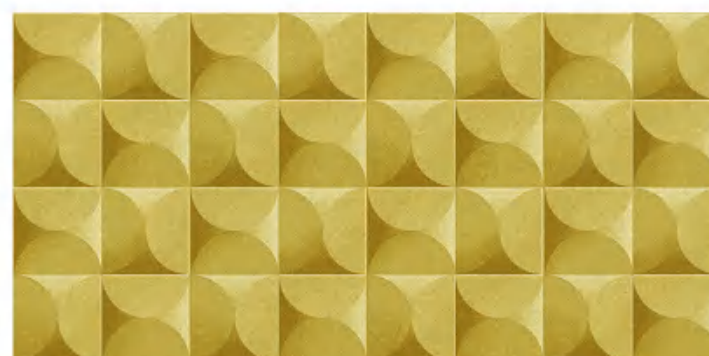

3BL-B09

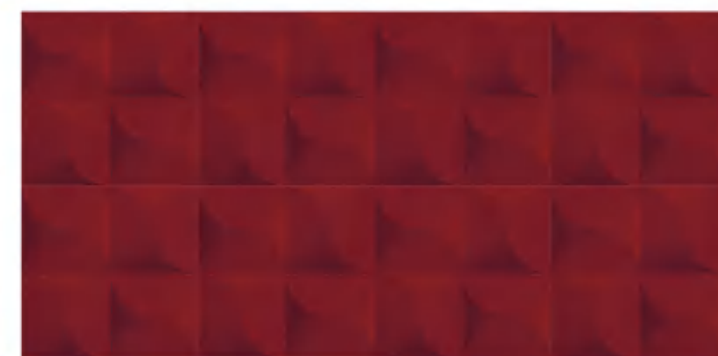

3BL-B10

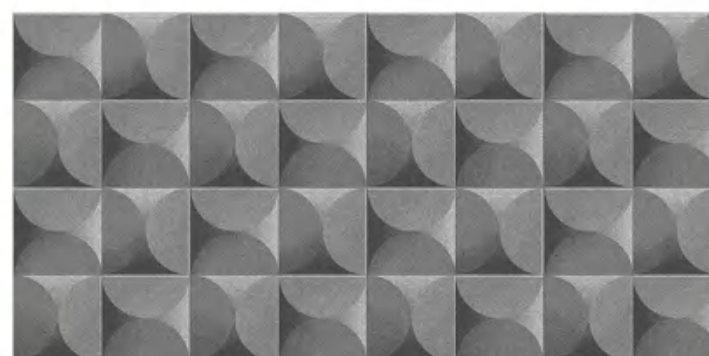

3BL-B11



3BL-B12



3BL-B13



3BL-B14



Surface texture: Suede (麂皮绒)



3BL-C15



3BL-C16

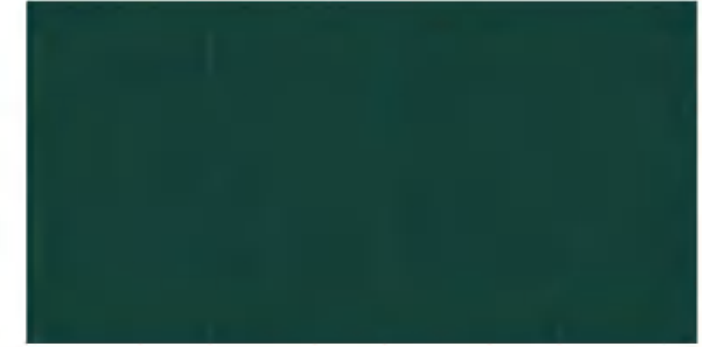

3BL-C17



3BL-C18



3BL-C19



3BL-C20



3BL-C21



3BL-A

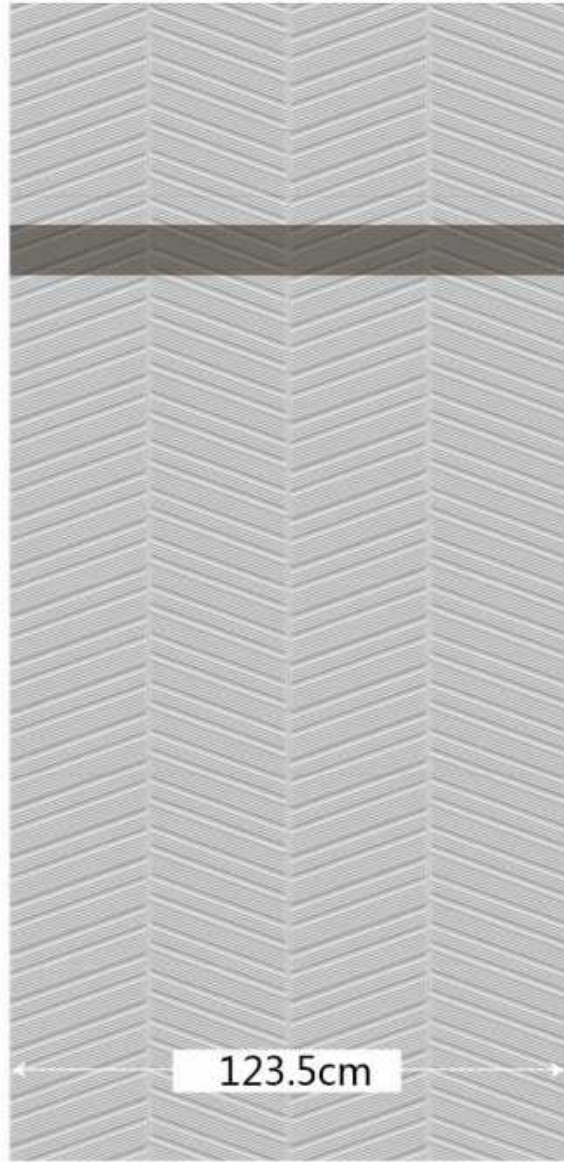

→|← 10.6cm

3BL-B

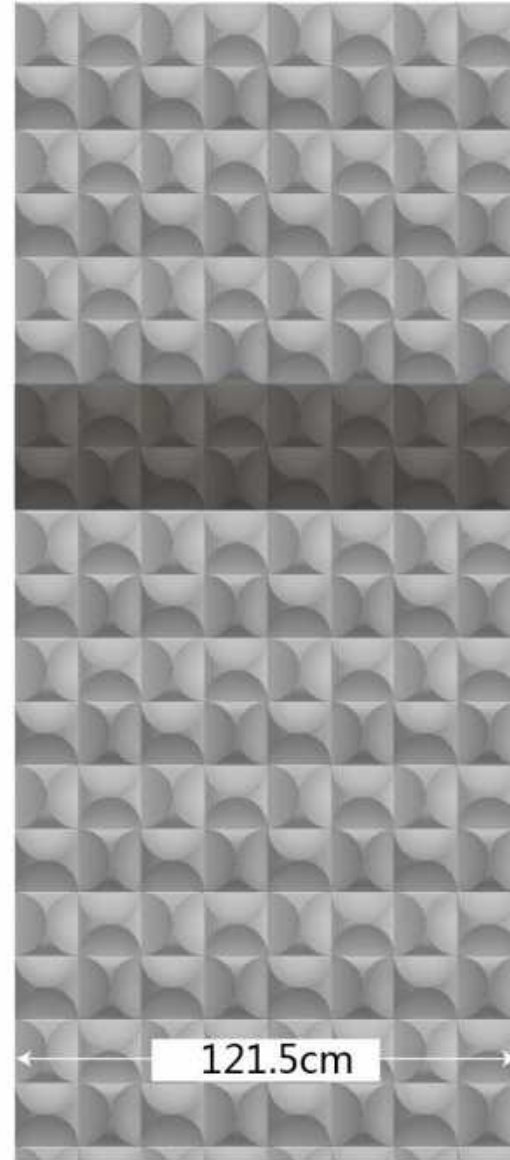

→|← 30cm

3BL-C



→|← 31.2cm



Surface texture: velvet (天鹅绒)

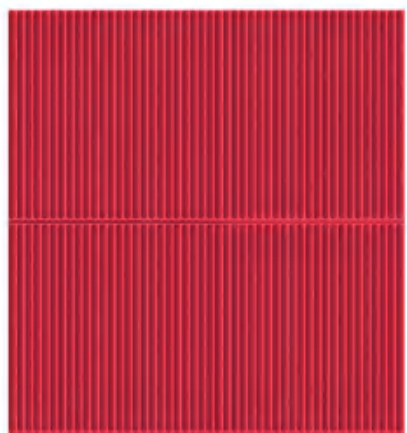

3PN-A01

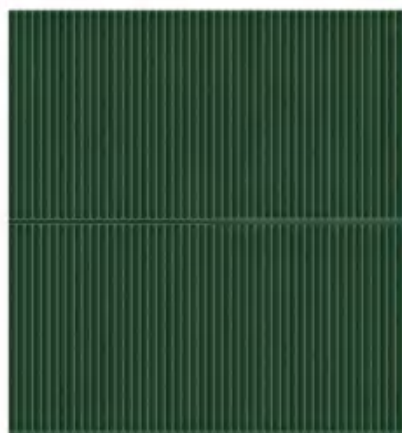

3PN-A02

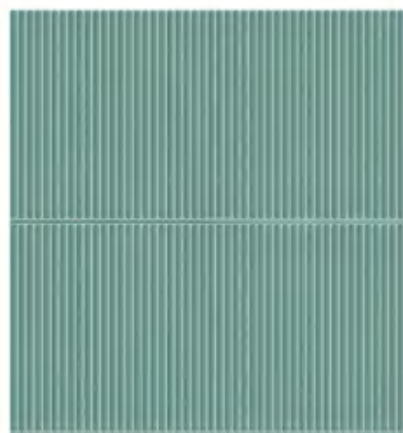

3PN-A03



3PN-A04

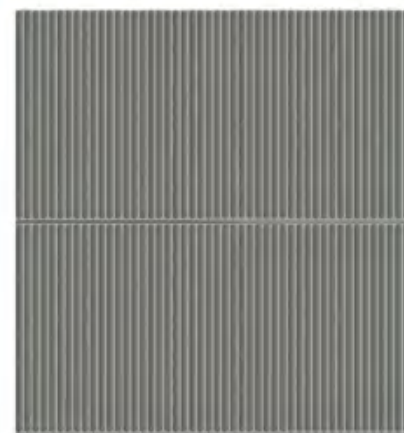

3PN-A05

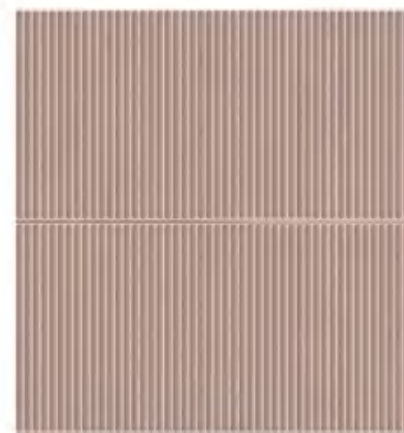

3PN-A06



3PN-A07



Surface texture: velvet (天鹅绒)



3PN-B08



3PN-B09



3PN-B10



3PN-B11



3PN-B12



3PN-B13



3PN-B14



Surface texture: velvet (天鹅绒)



3PN-C15

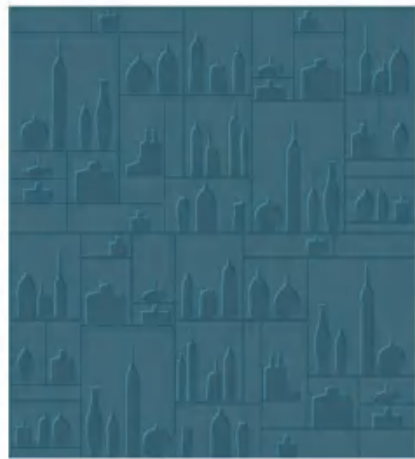

3PN-C16



3PN-C17

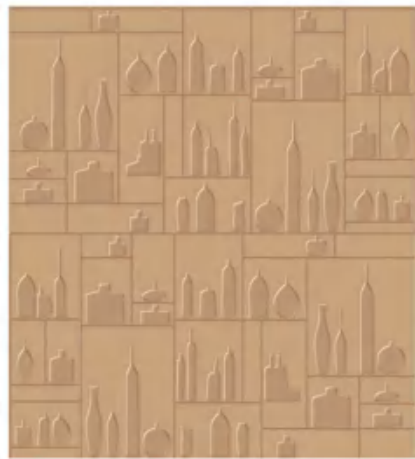

3PN-C18

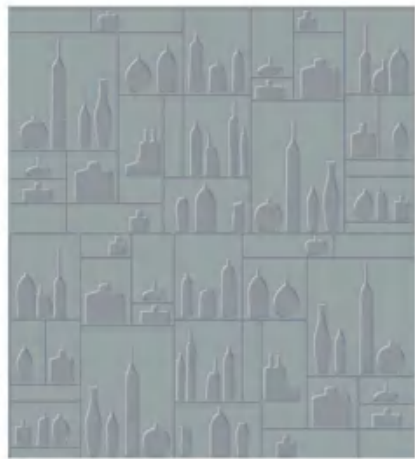

3PN-C19

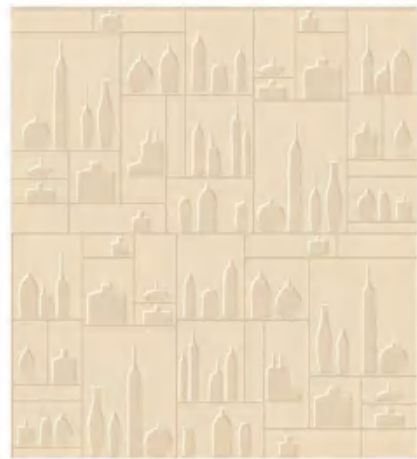

3PN-C20



3PN-C21



3PN-A

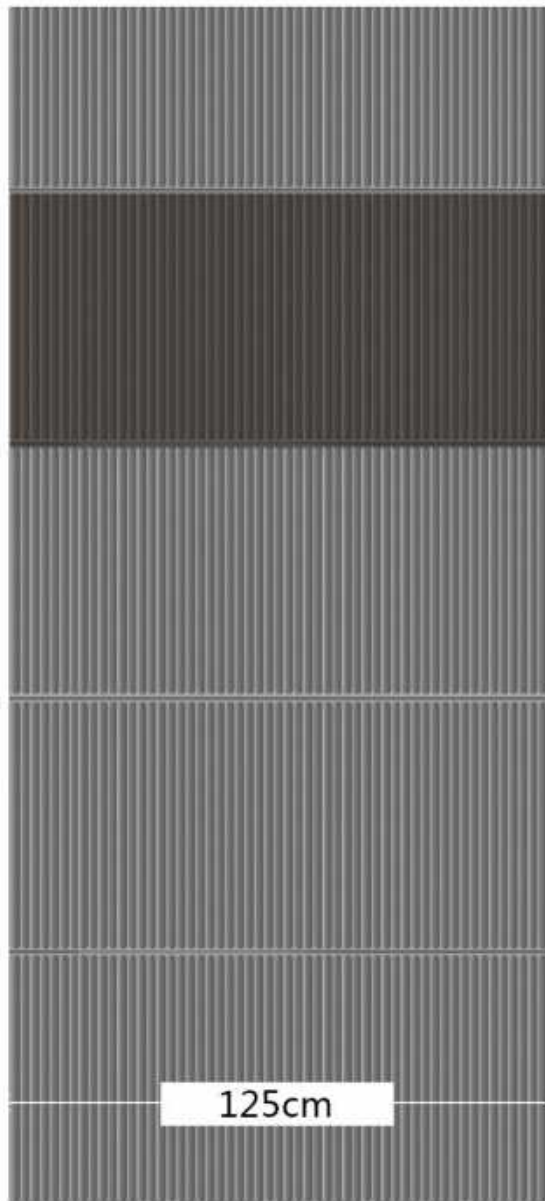

→|← 60.4cm

3PN-B



→|← 47cm

3PN-C



→|← 144cm



3PN-C



129.6cm

→|← 144cm



Surface texture: Suede (麂皮绒)



3MK-A05



3MK-A11



3MK-A14



3MK-A15



3MK-22





Surface texture: Suede (麂皮绒)



3MK-B05



3MK-B07



3MK-B09

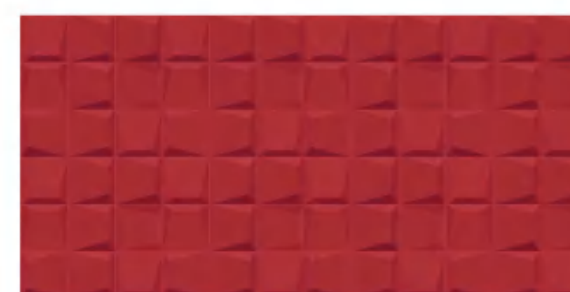

3MK-B10

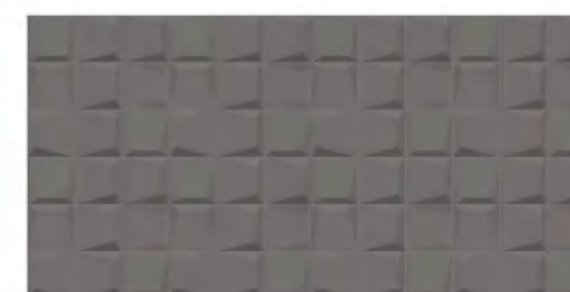

3MK-B11

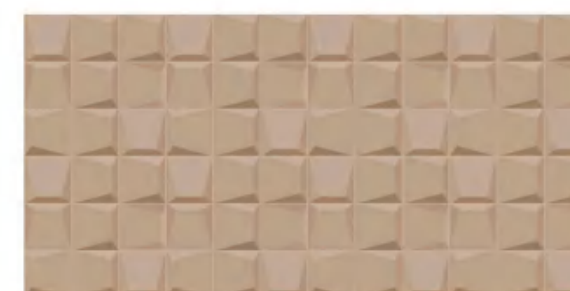

3MK-B12



3MK-B14



Surface texture: velvet (天鹅绒)



3MK-C02



3MK-C07



3MK-C08



3MK-C10



3MK-C14



3MK-A

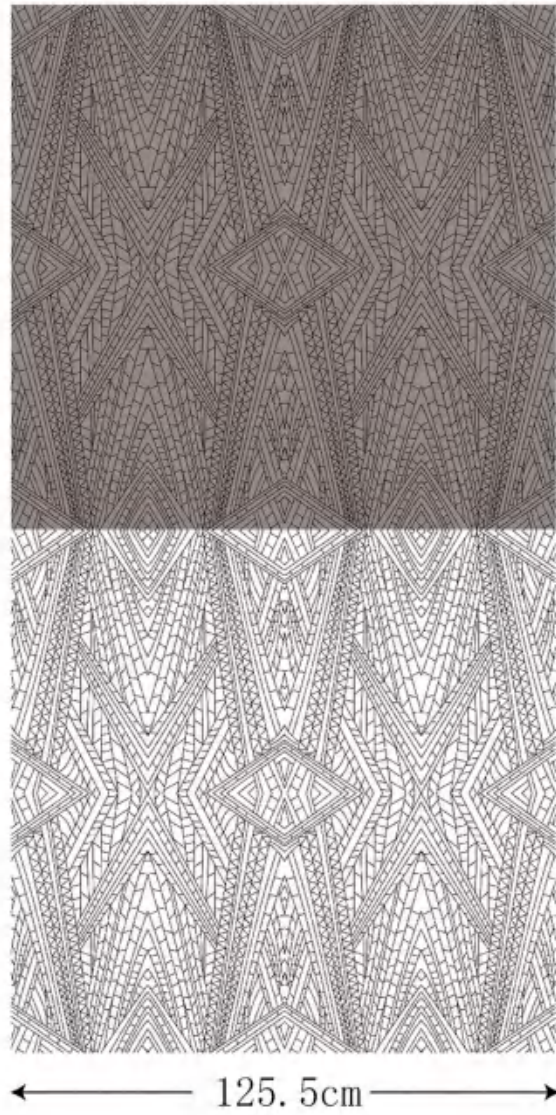

3MK-B

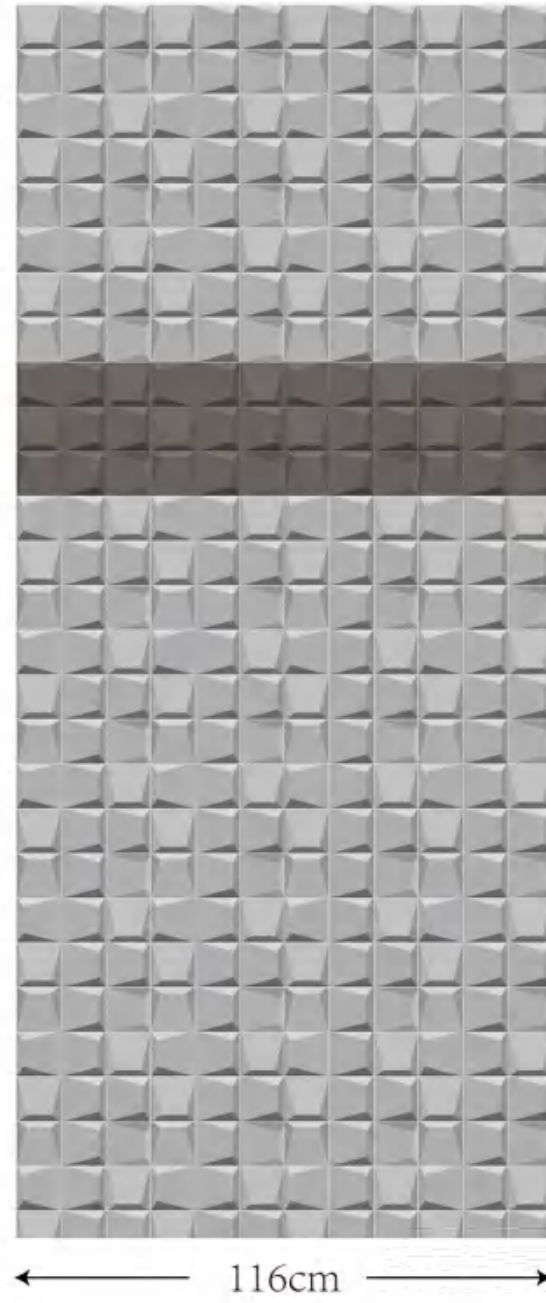

3MK-C

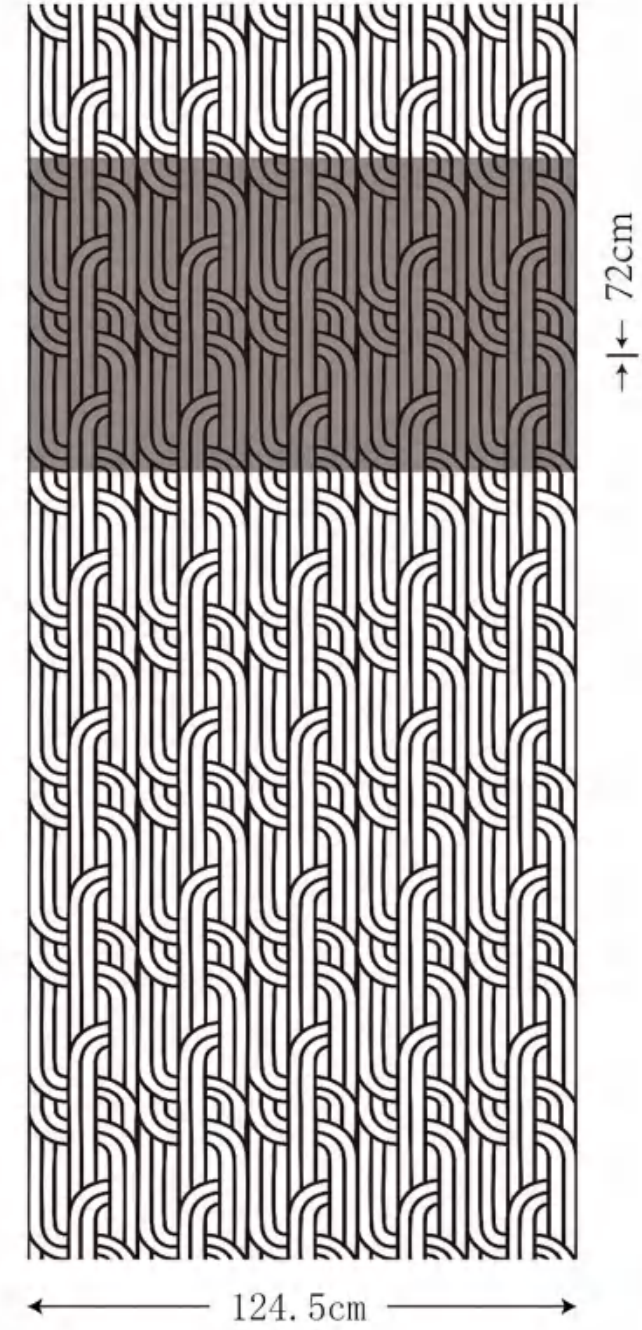





**3NI-A02**



**3NI-A07**

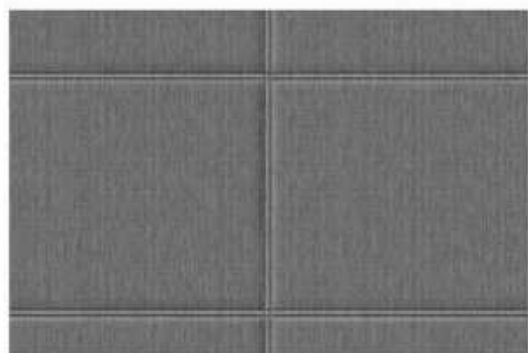

**3NI-A05**

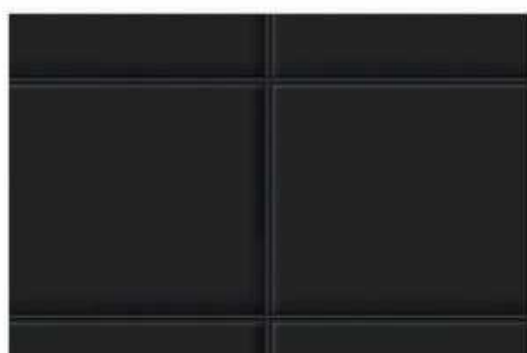

**3NI-A08**



**3NI-A06**



**3NI-A09**

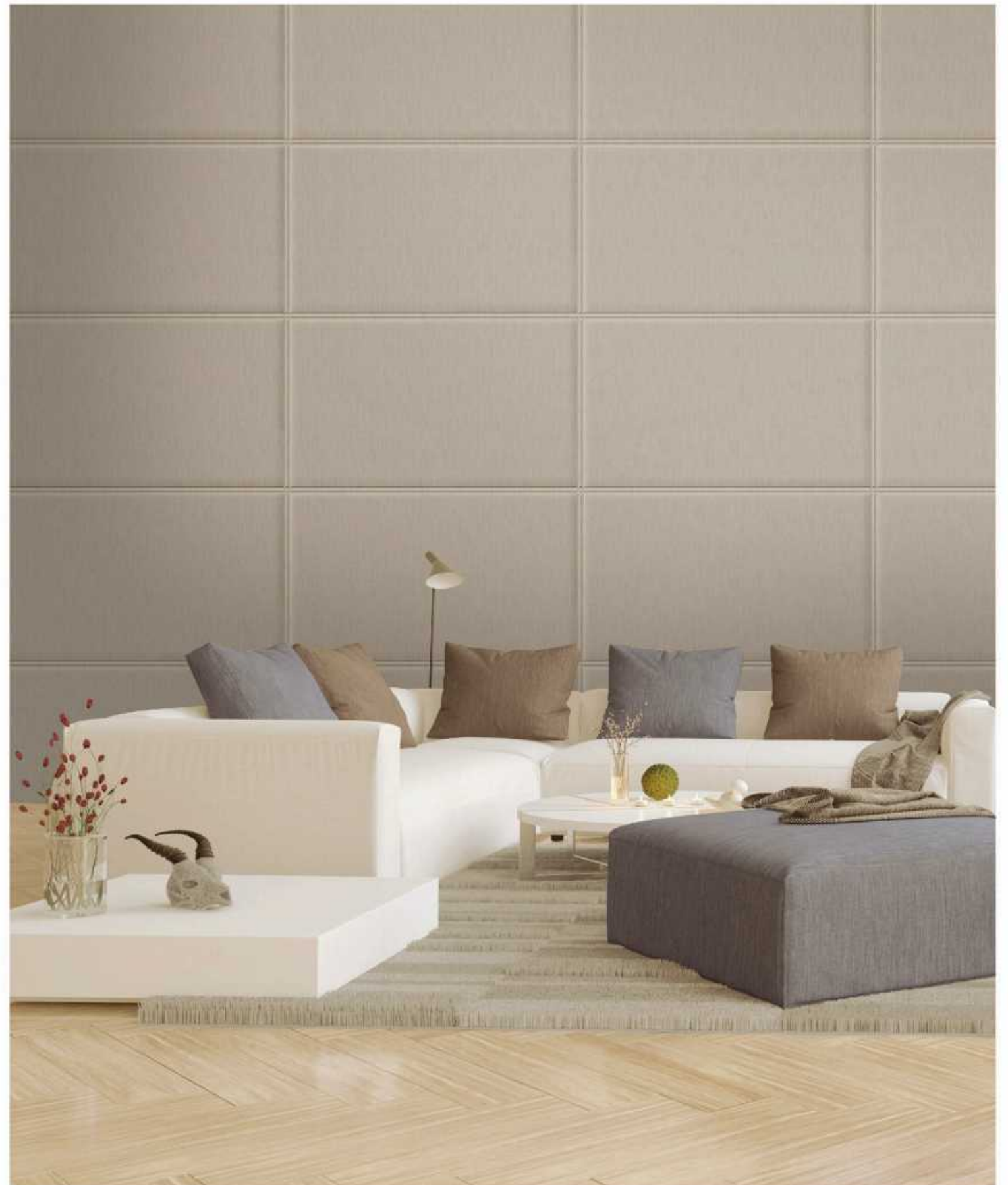





3NI-B01



3NI-B08



3NI-B02



3NI-B09



3NI-B03

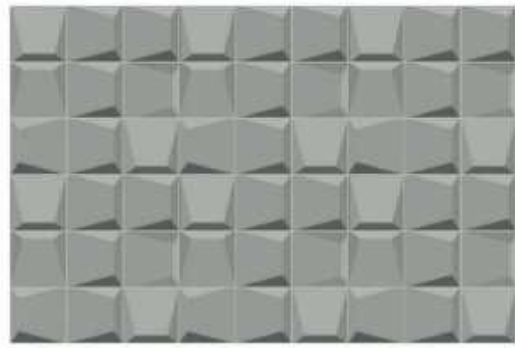

3NI-B10



3NI-B04

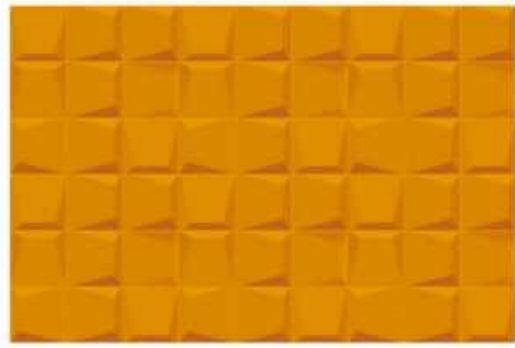

3NI-B15

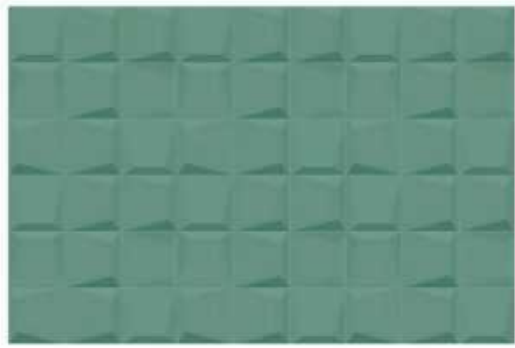

3NI-B07







3NI-C02

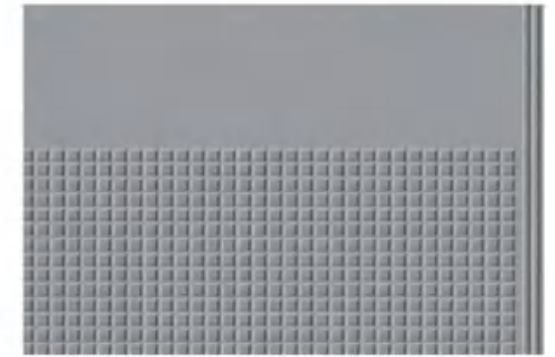

3NI-C12



3NI-C09



3NI-C13

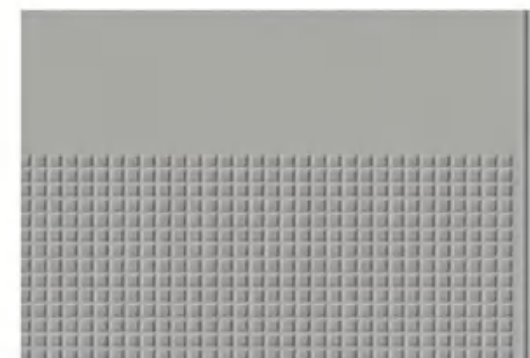

3NI-C10



3NI-C14



3NI-C11

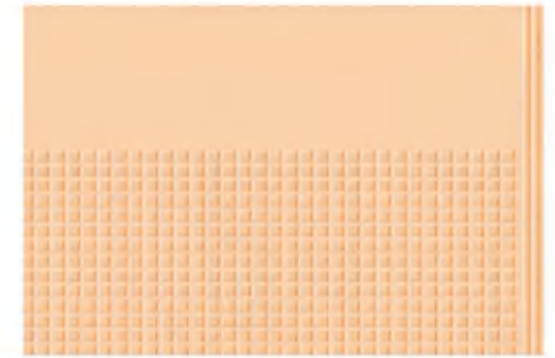

3NI-C16



3NI-A

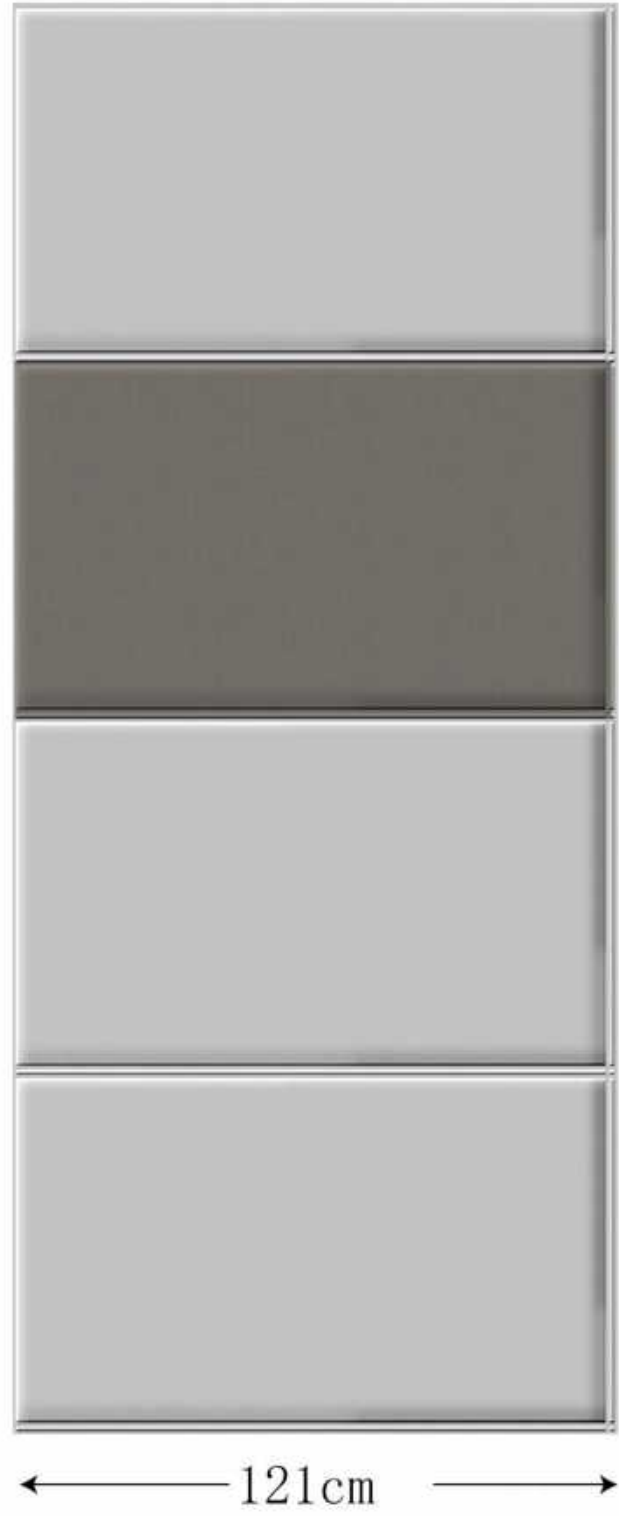

3NI-B

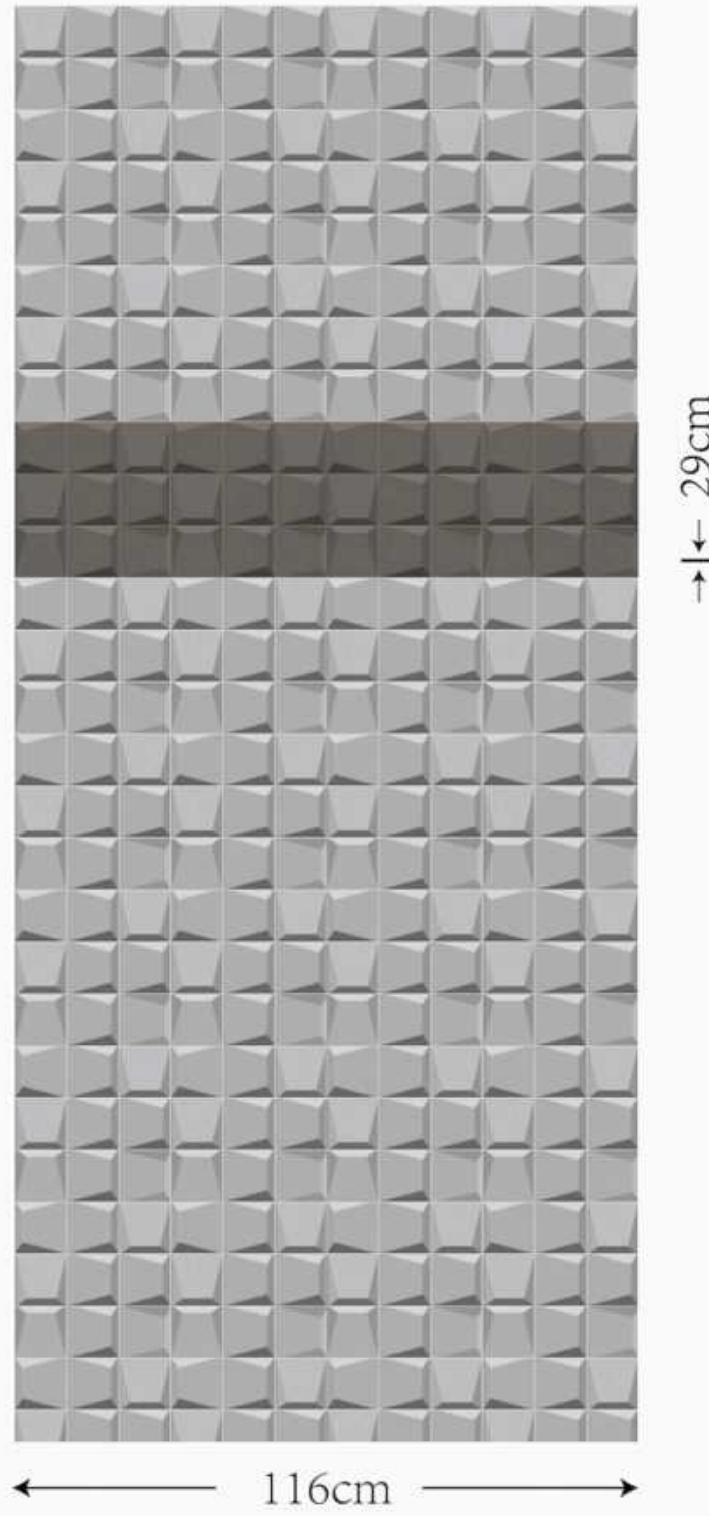

3NI-C

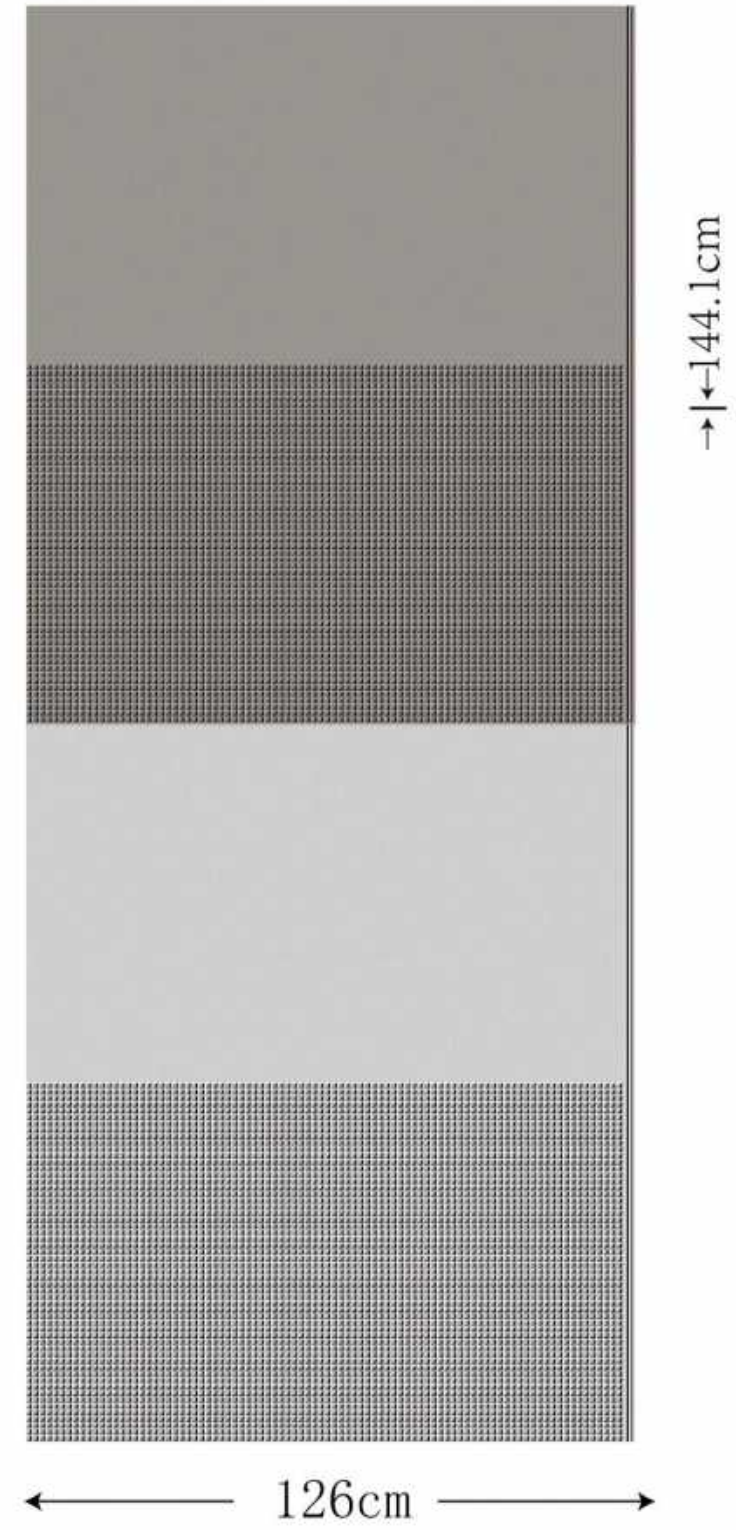



Surface texture: Milk Fiber(牛奶丝)

Suede (麂皮绒)

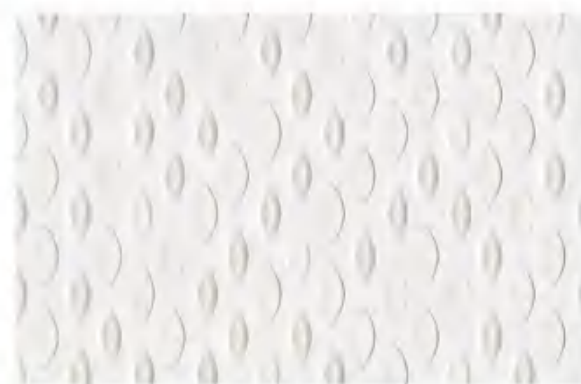

3BD-A07



3BD-A22



3BD-A23



3BD-A25



3BD-A26

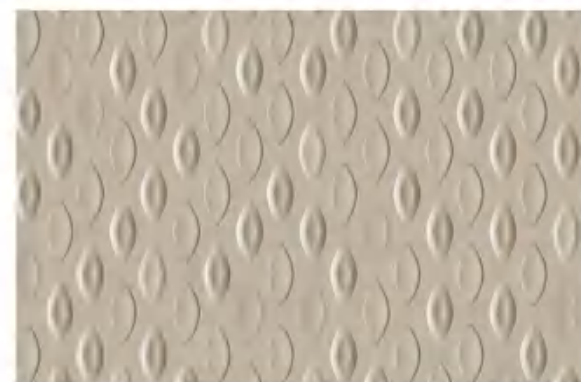

3BD-A27



3BD-A28



Surface texture: Suede (麂皮绒)

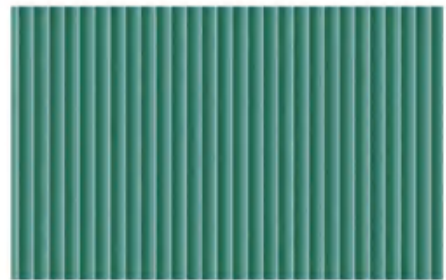

3BD-B01

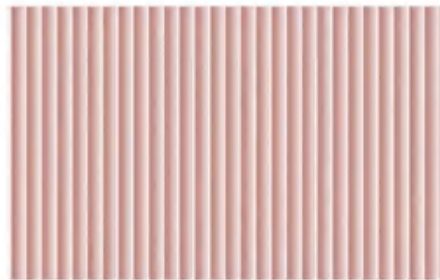

3BD-B02

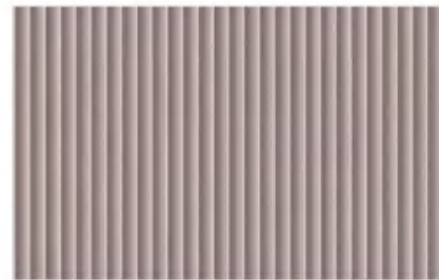

3BD-B05

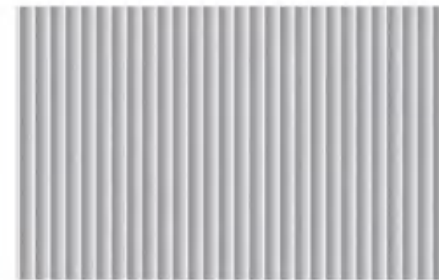

3BD-B06



3BD-B07

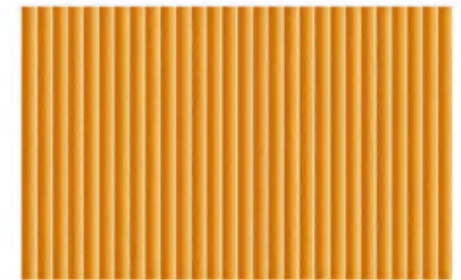

3BD-B08



3BD-B12



3BD-B13



3BD-B14



3BD-B17



3BD-B29

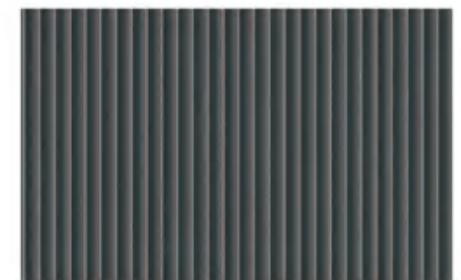

3BD-B30





Surface texture: Milk Fiber(牛奶丝)

Suede (麂皮绒)



3BD-C06



3BD-C12



3BD-C14

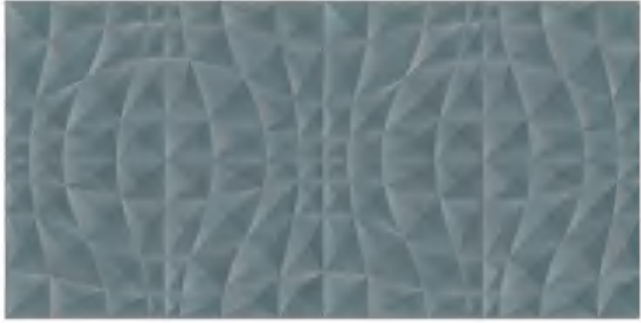

3BD-C22

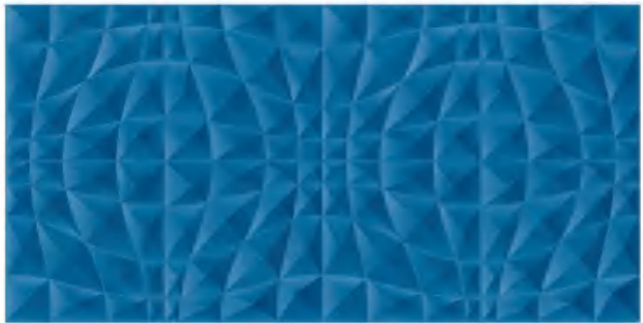

3BD-C24



3BD-C31



3BD-C32



3BD-C33



3BD-A

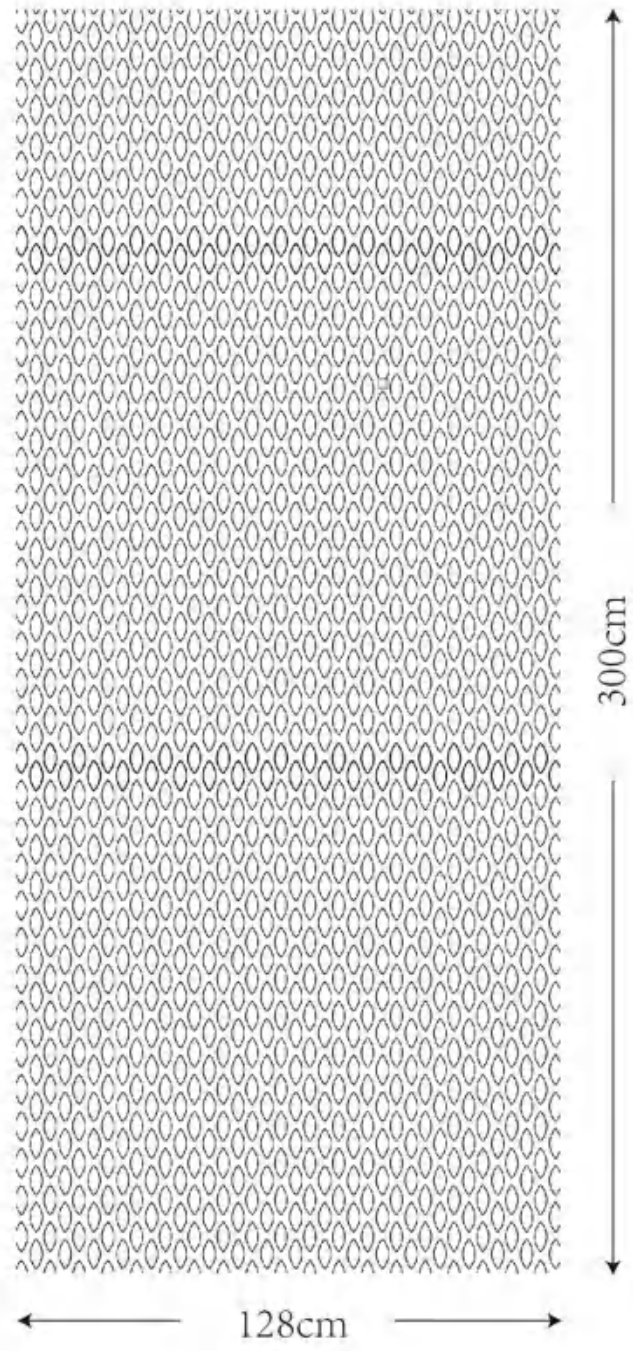

3BD-B

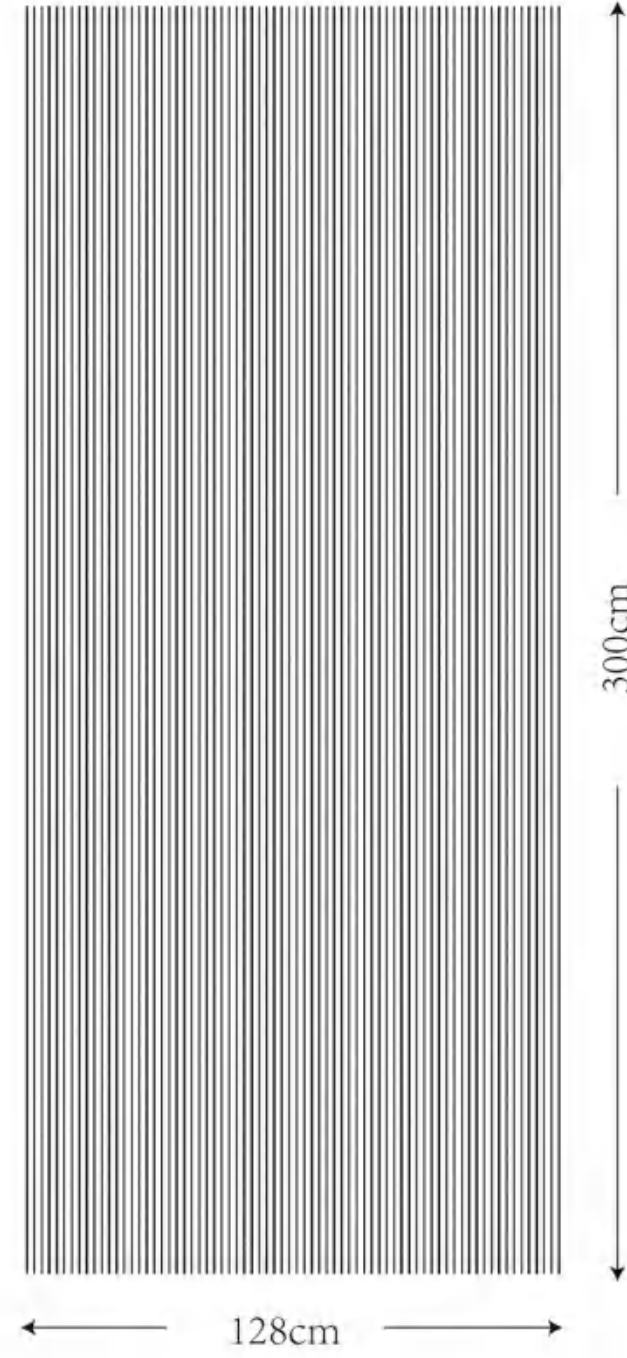

3BD-C

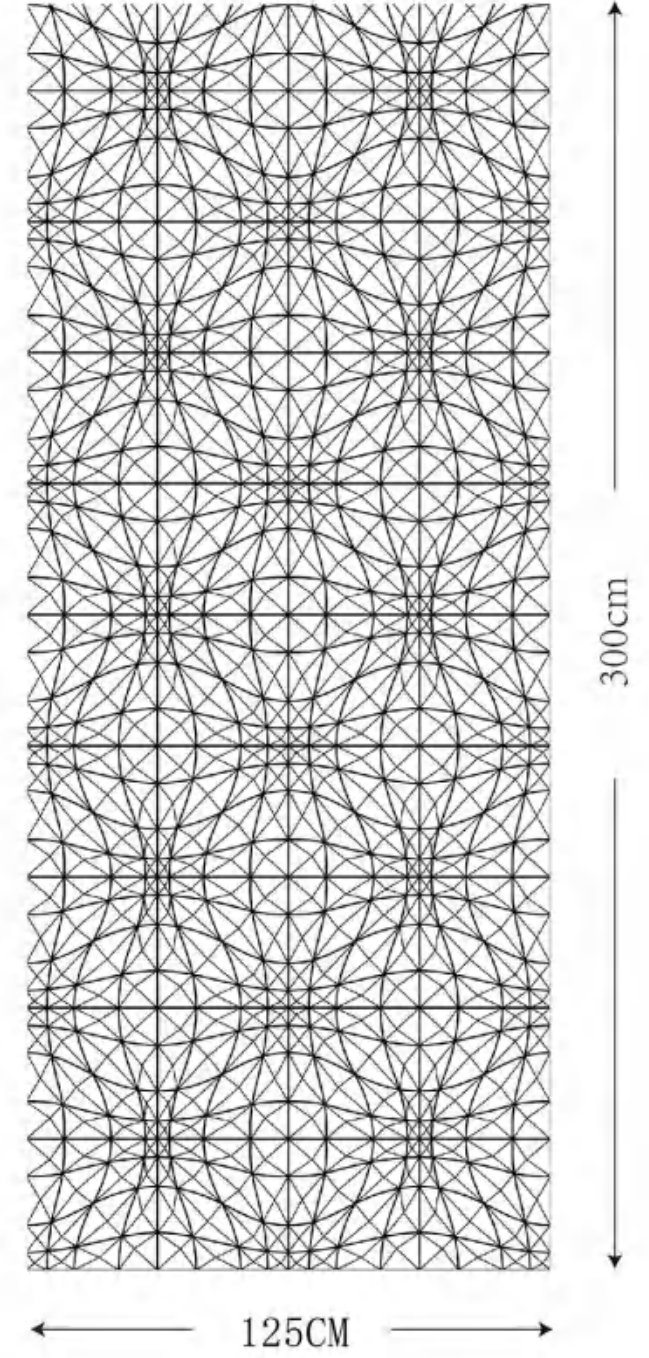



Surface texture: Suede (麂皮绒)

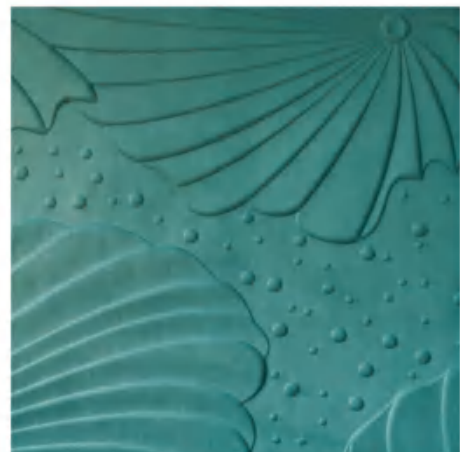

3MU-A01

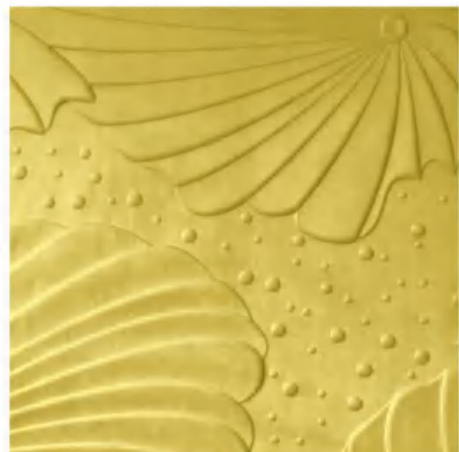

3MU-A09

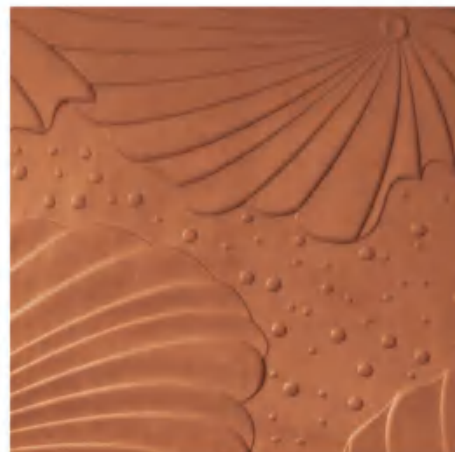

3MU-A31

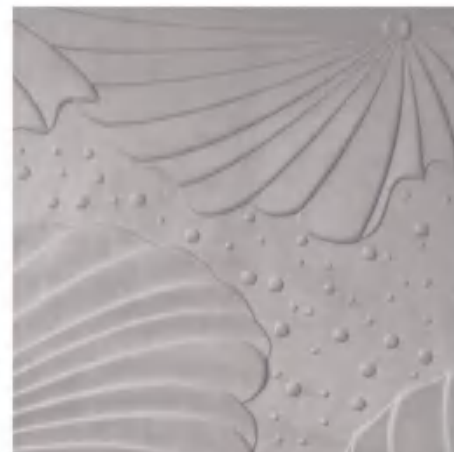

3MU-A06

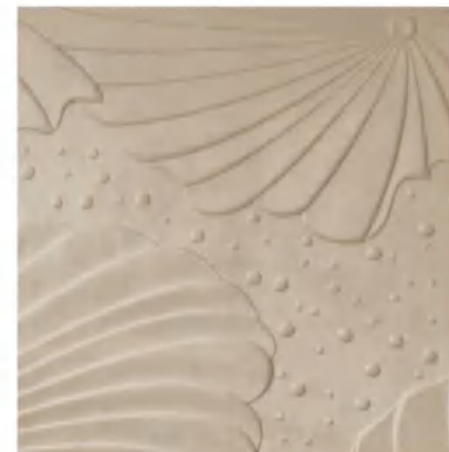

3MU-A27



3MU-A14



此图为黑白两款产品拼接效果图，需收异形费，详情咨询客服。

Surface texture: Suede (麂皮绒)



3MU-B33A / 3MU-B33B



3MU-B11A / 3MU-B11B



3MU-B08A / 3MU-B08B



3MU-B14A / 3MU-B14B



3MU-B07A / 3MU-B07B



Surface texture: Suede (麂皮绒)



3MU-C25A / 3MU-C25B



3MU-C04A / 3MU-C04B



3MU-C25A / 3MU-C25B



3MU-C06A / 3MU-C06B



3MU-C07A / 3MU-C07B



Surface texture: Suede (麂皮绒)



3MU-D29A / 3MU-D29B

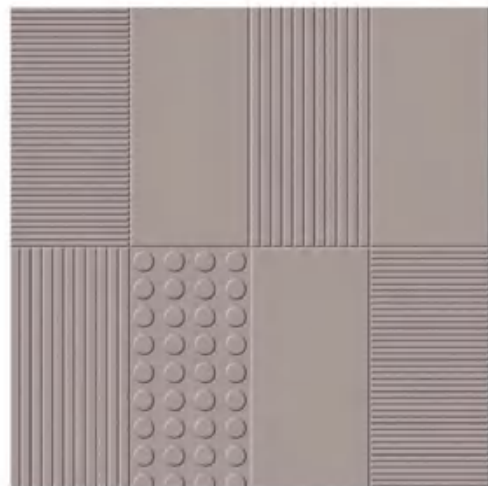

3MU-D05A / 3MU-D05B

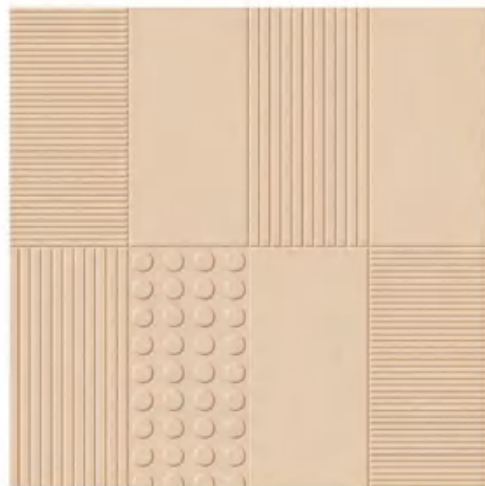

3MU-D13A / 3MU-D13B

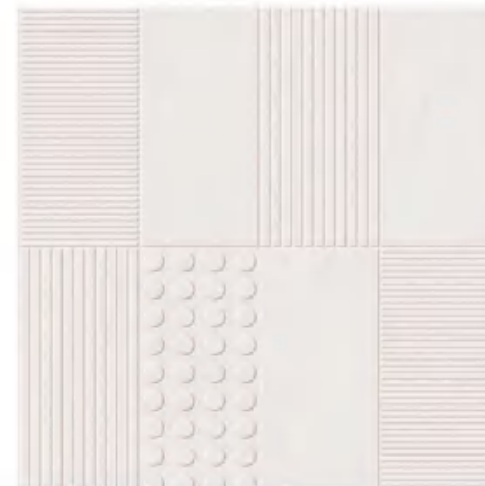

3MU-D14A / 3MU-D14B

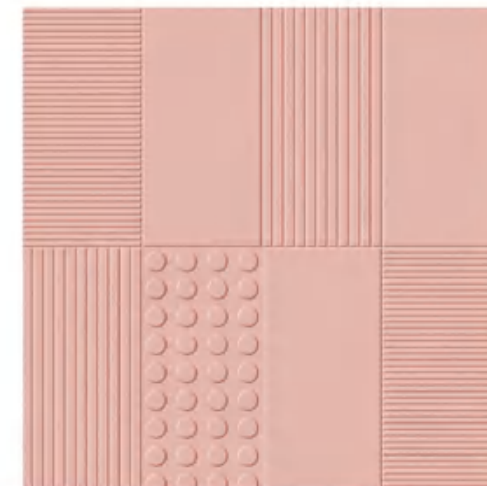

3MU-D02A / 3MU-D02B





300cm



128cm



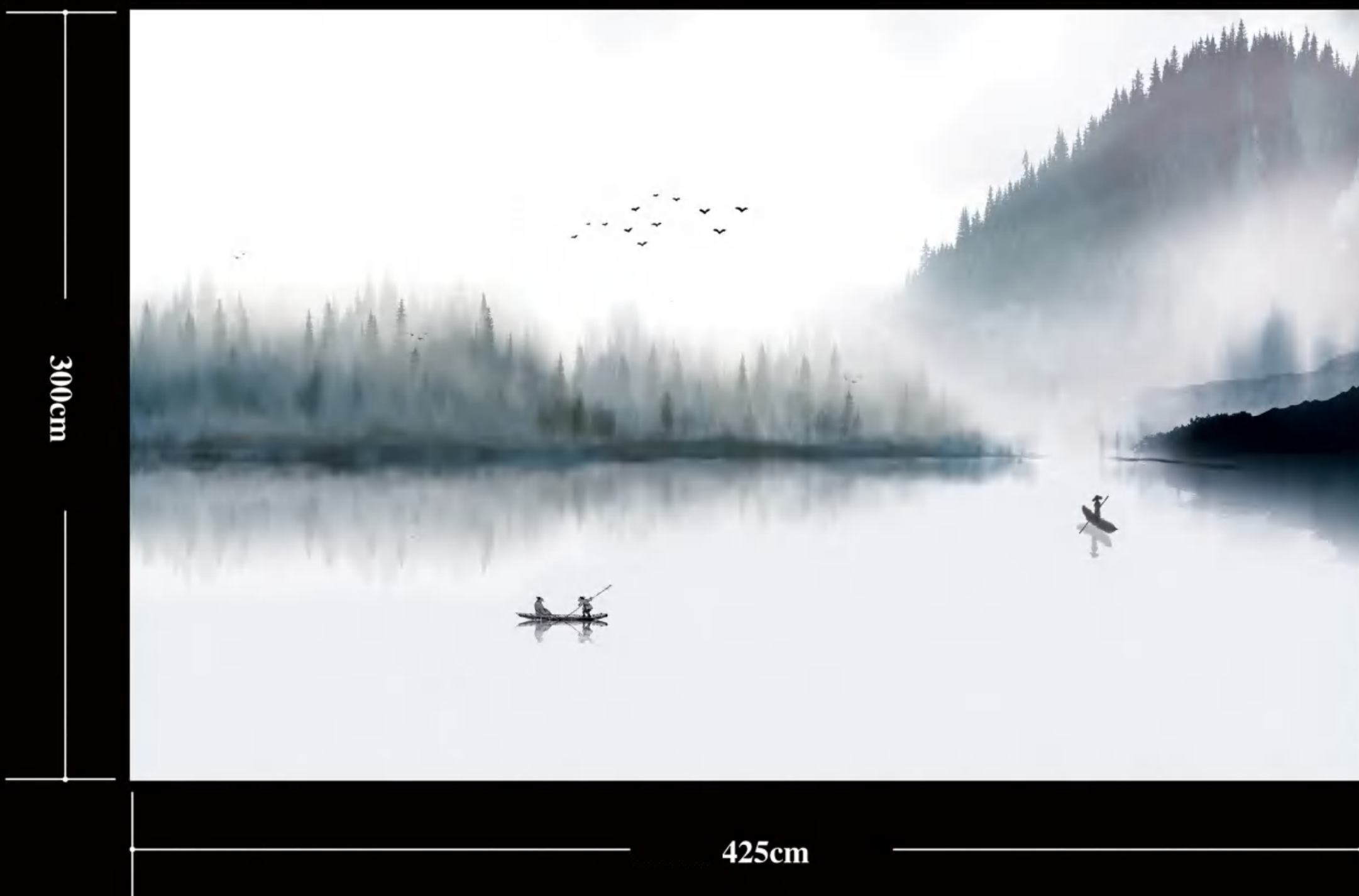



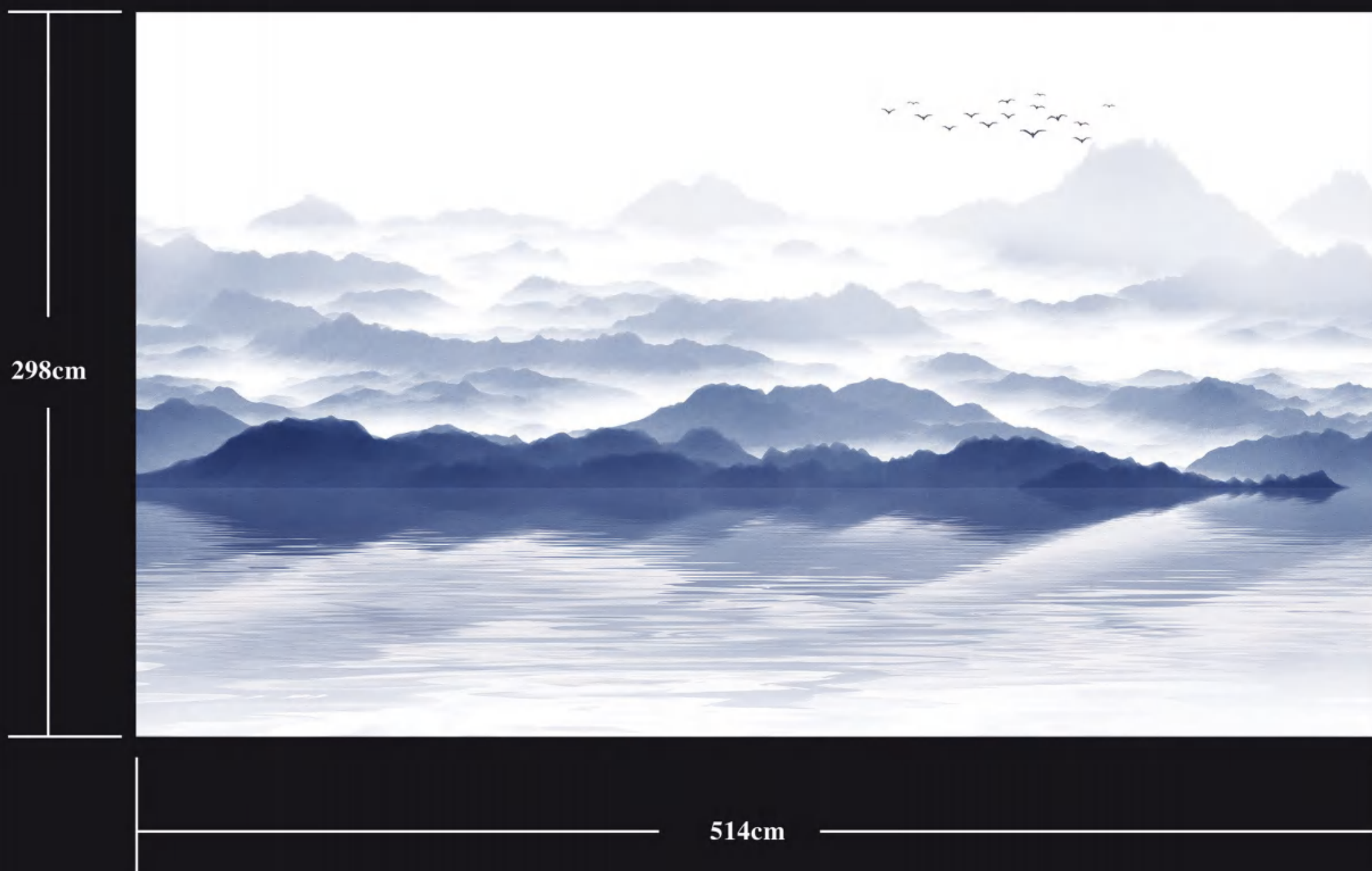

3VI-YDN2301





3VI-YDN2302



3MU-A

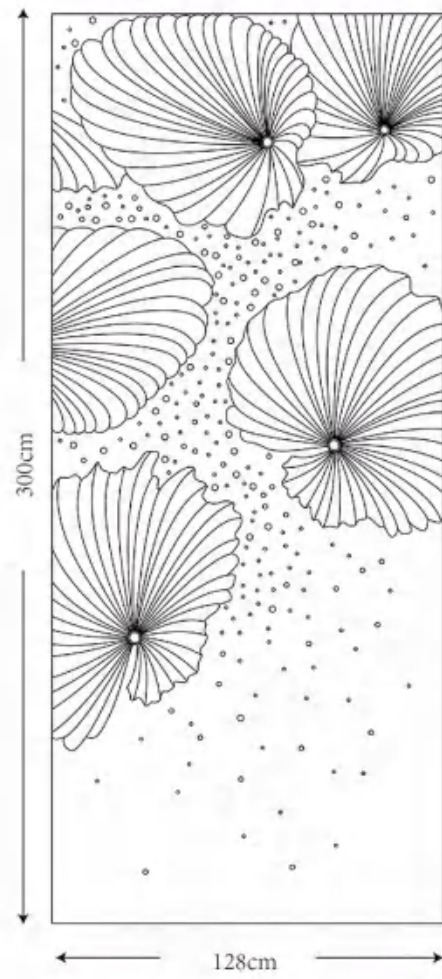

3MU-B  
\*A

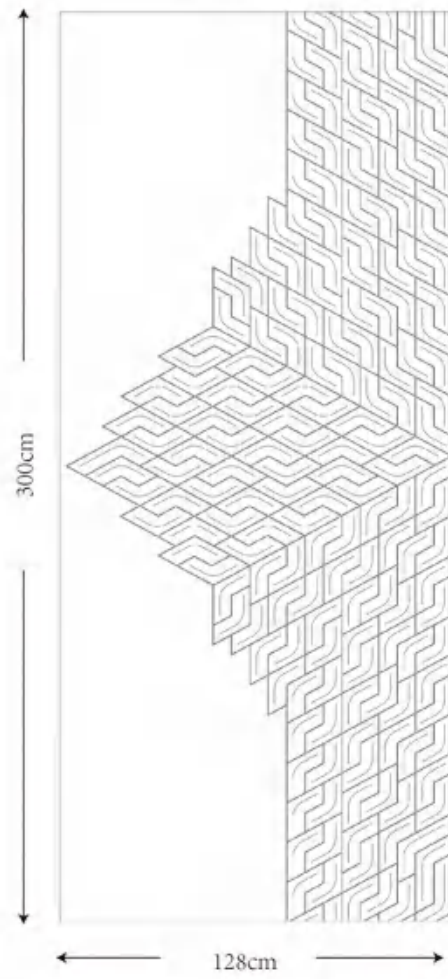

3MU-B  
\*B

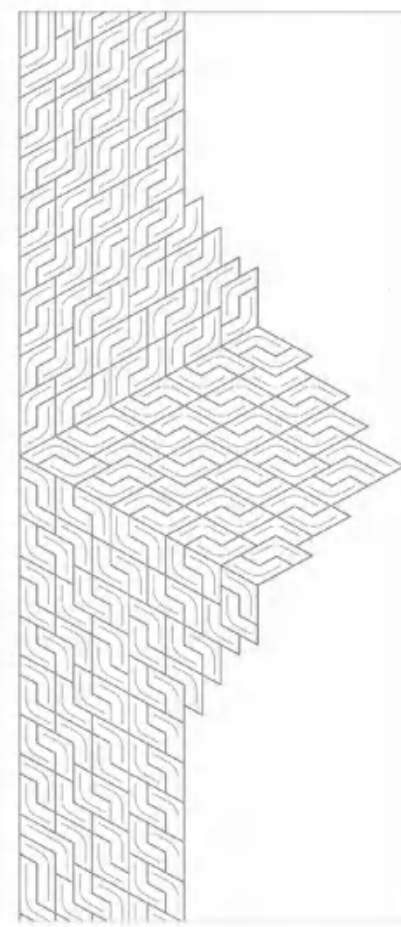

3MU-C  
\*A

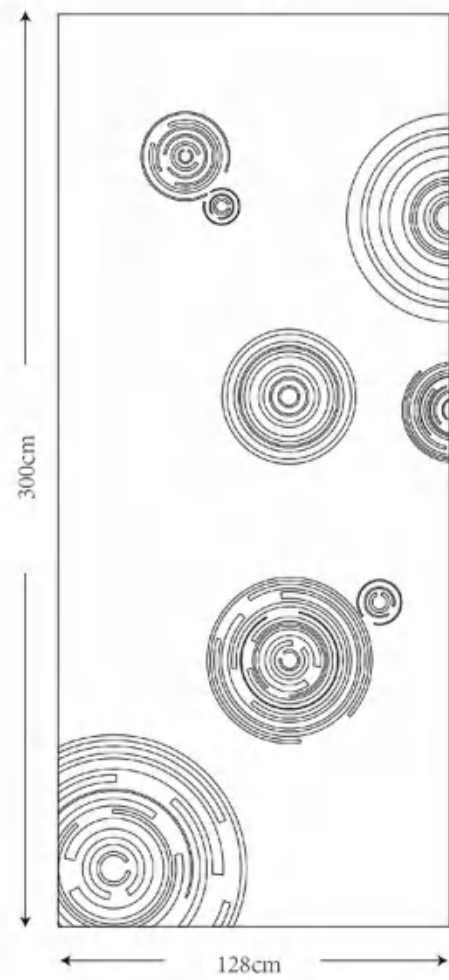

3MU-C  
\*B

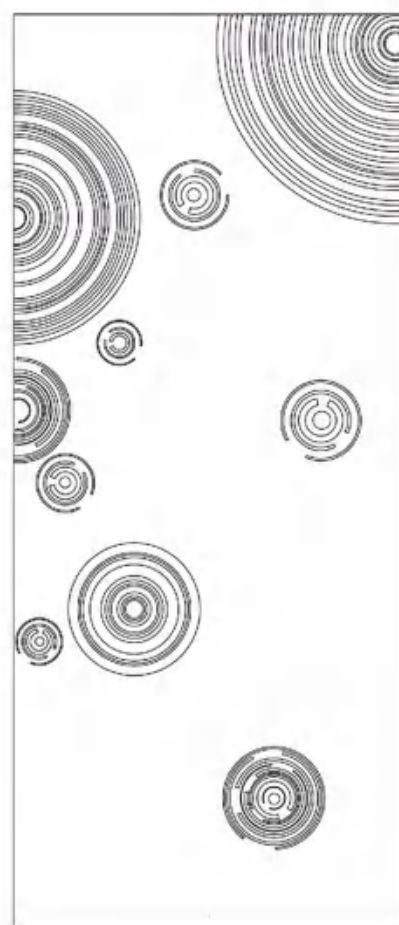

3MU-D  
\*A

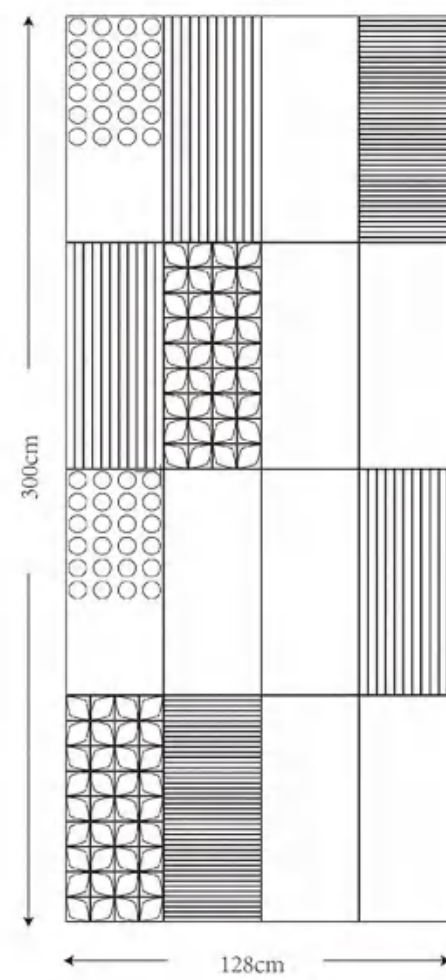

3MU-D  
\*B

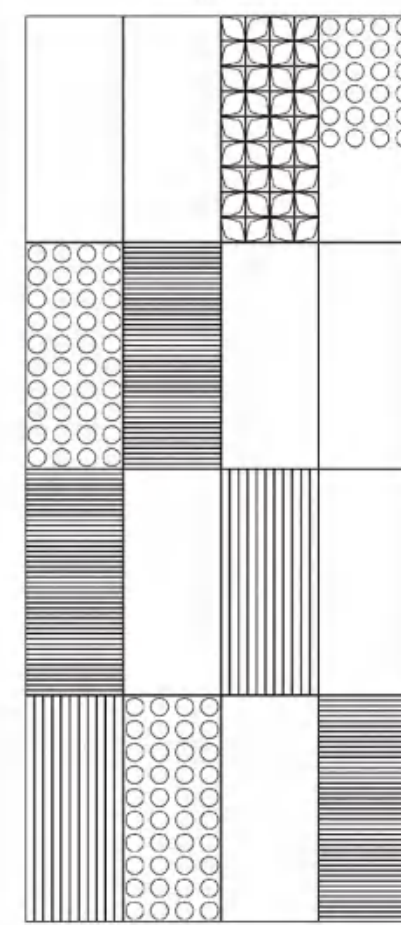

3BD-B

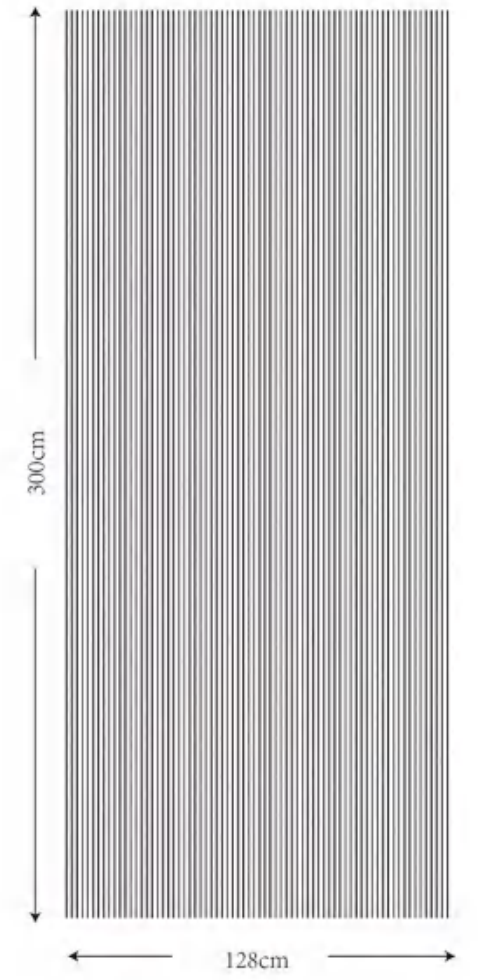



Surface texture: Velvet (天鹅绒)

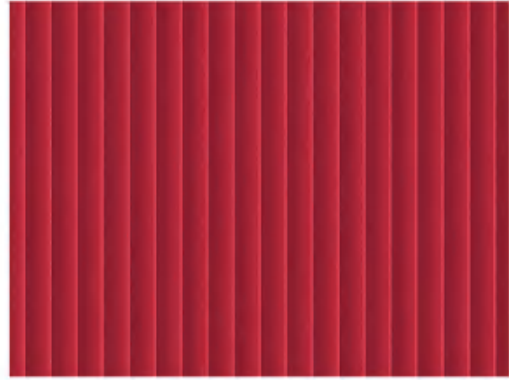

3MR-A01

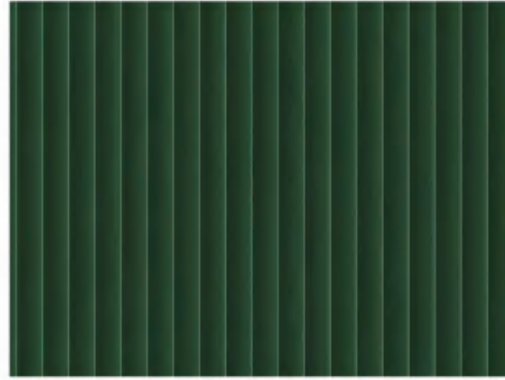

3MR-A02

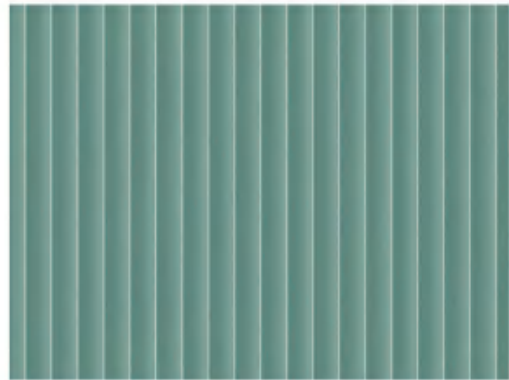

3MR-A03

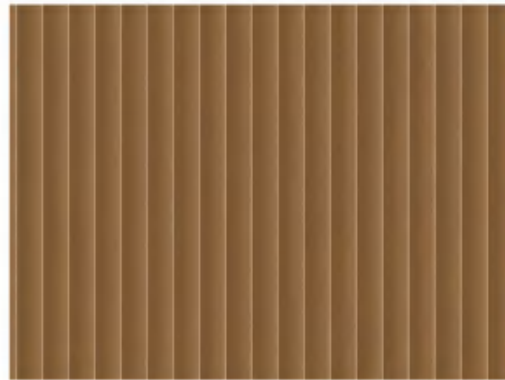

3MR-A04

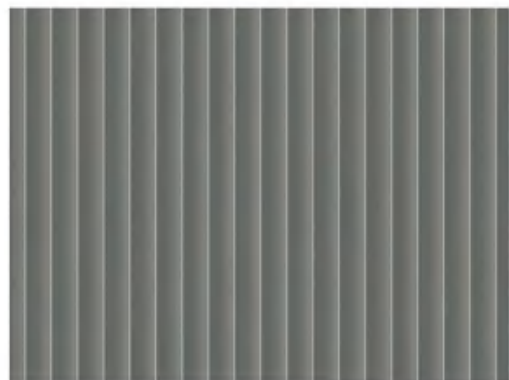

3MR-A05

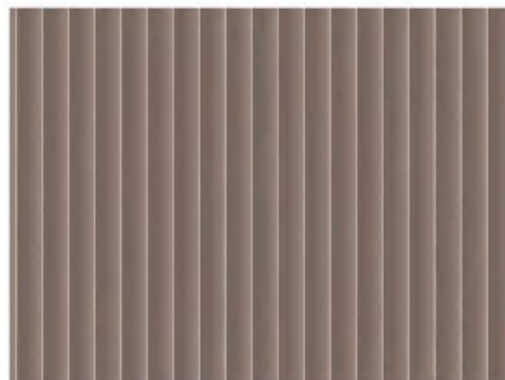

3MR-A06



3MR-A07



3MR-A08





Surface texture: Velvet (天鹅绒)



3MR-A10

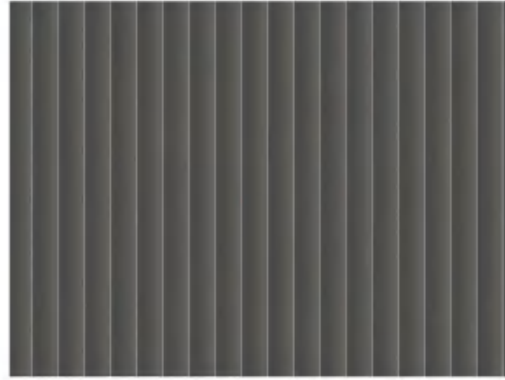

3MR-A11

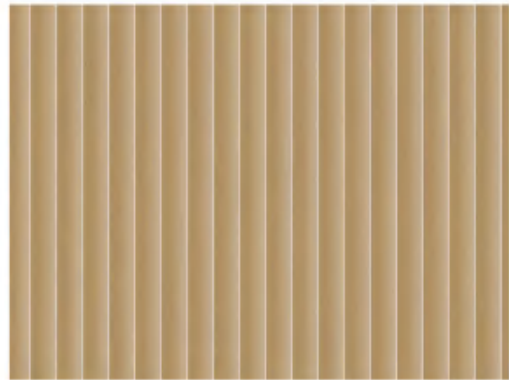

3MR-A12

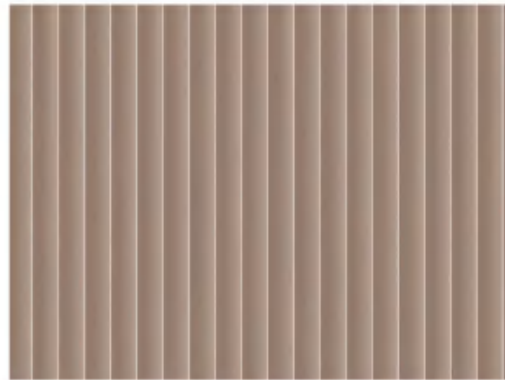

3MR-A13

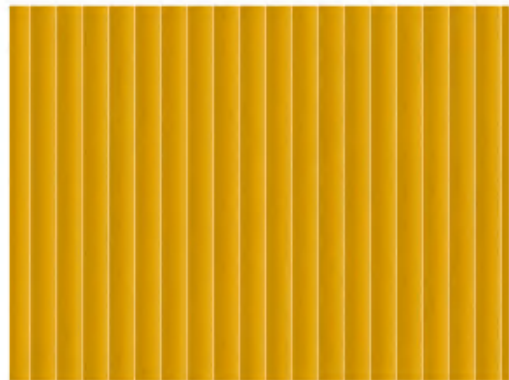

3MR-A15

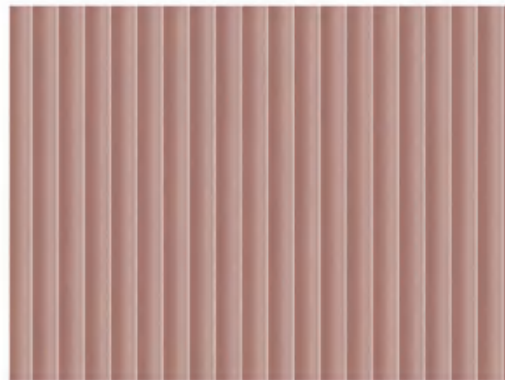

3MR-A17



3MR-A18





Surface texture: Velvet (天鹅绒)

3MR-A

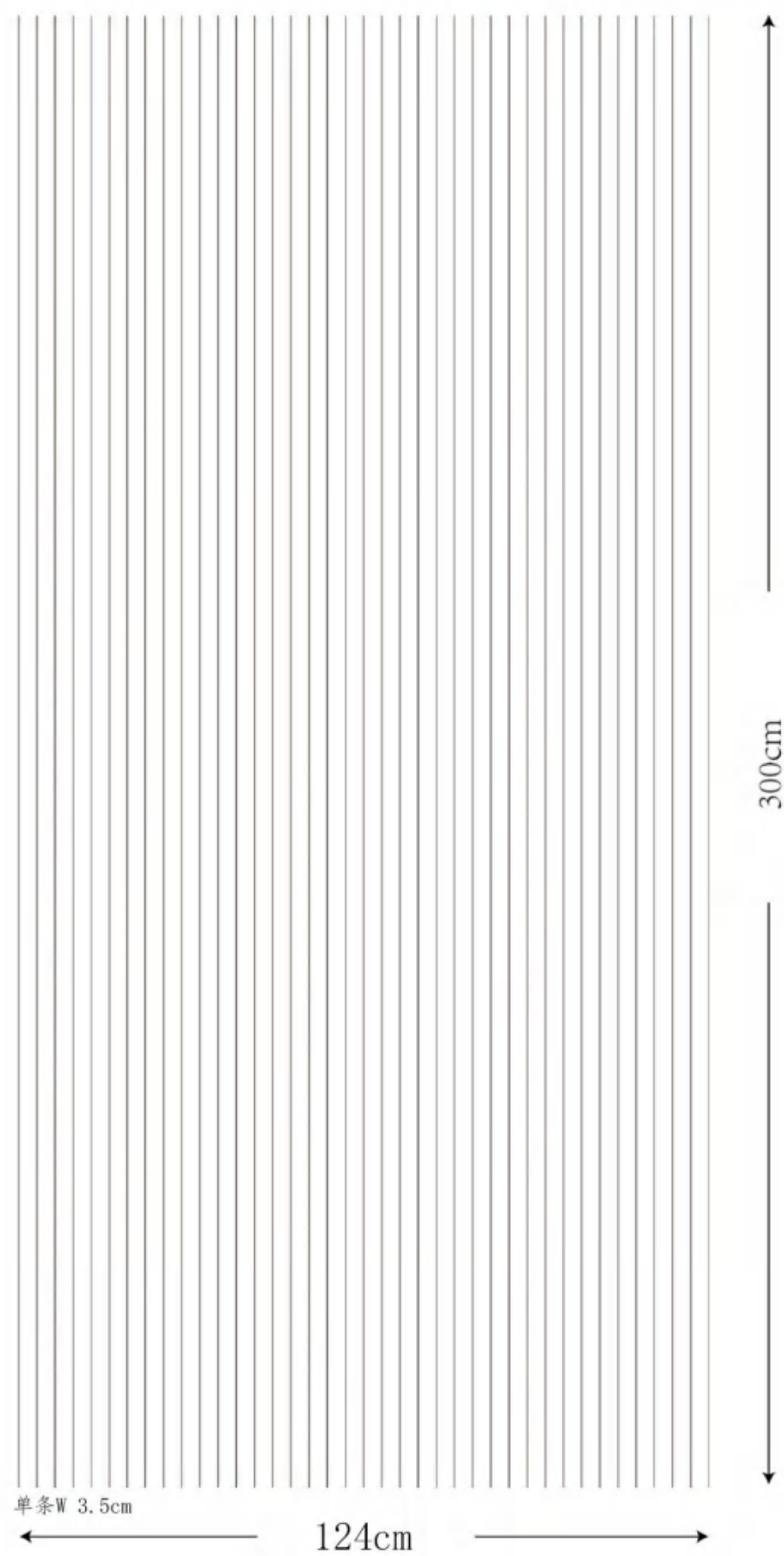



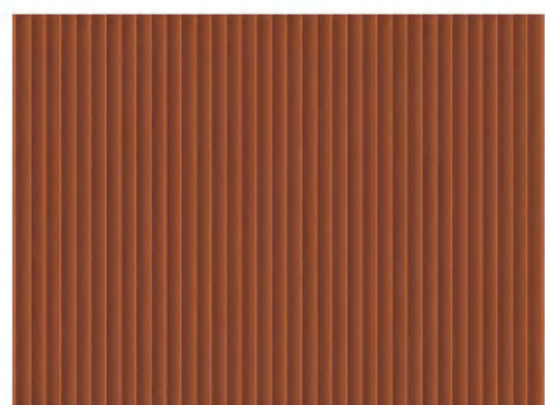

3MN-A23



3MN-A13

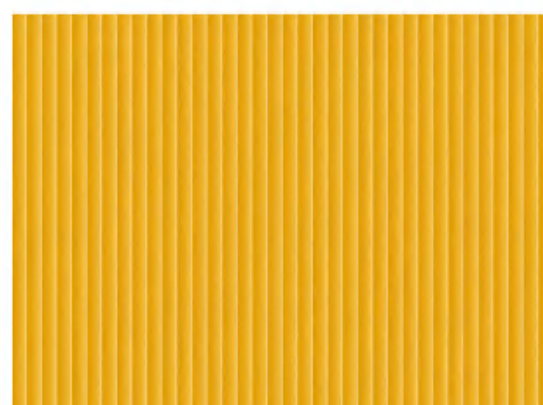

3MN-A15

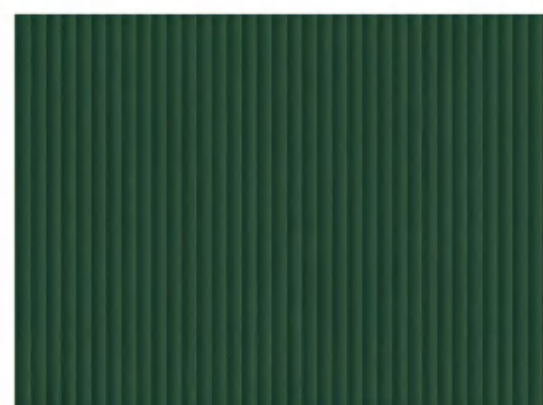

3MN-A02

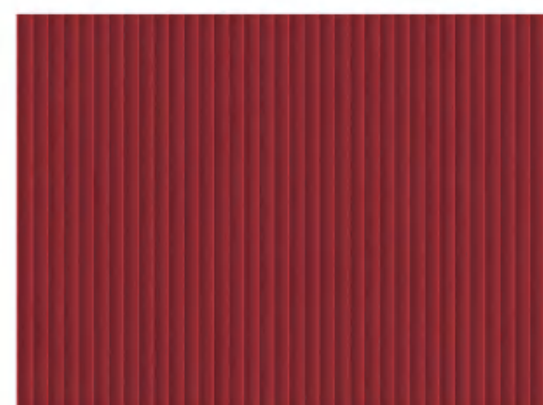

3MN-A01

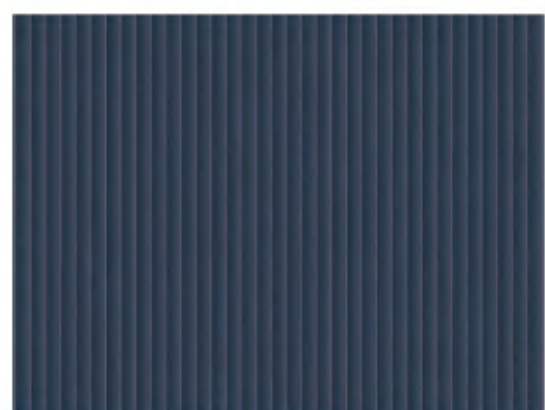

3MN-A09

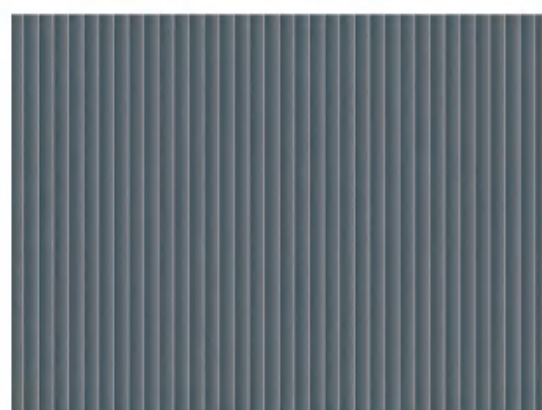

3MN-A10



3MN-A05

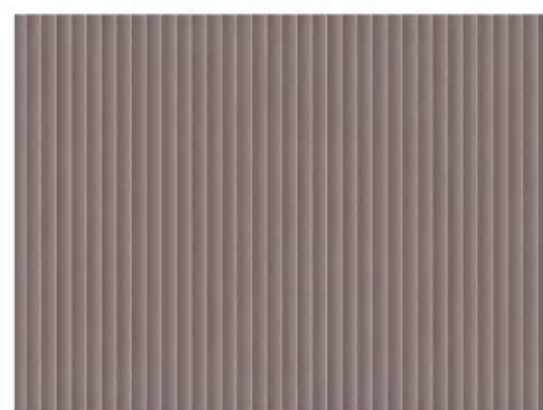

3MN-A06

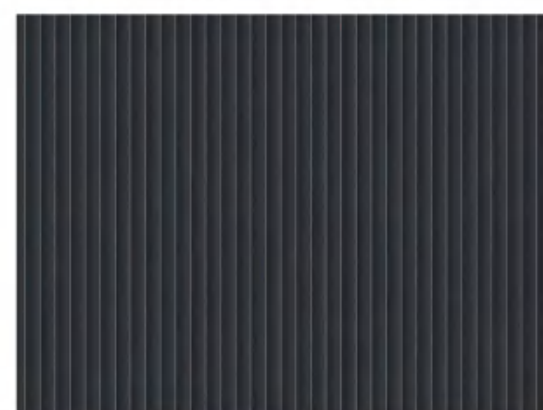

3MN-A24



3MN-A14

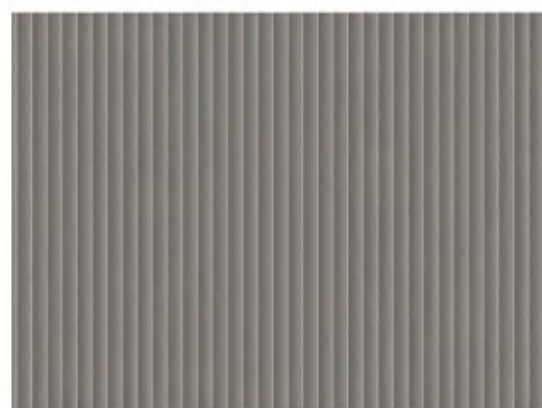

3MN-A11

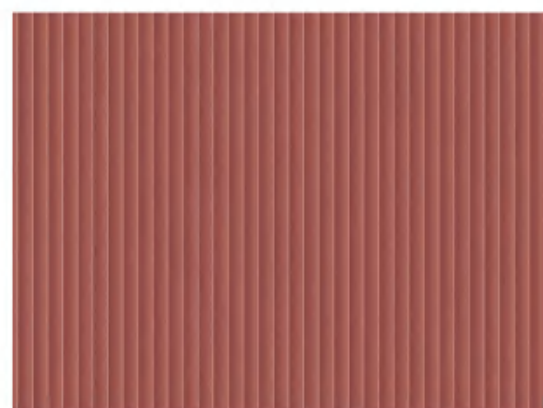

3MN-A08



3MN-A04

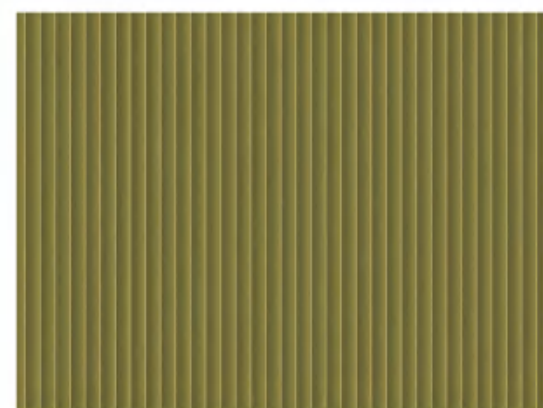

3MN-A25



3MN-A07

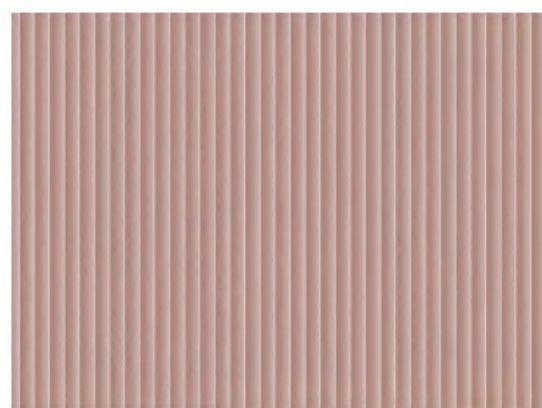

3MN-A26

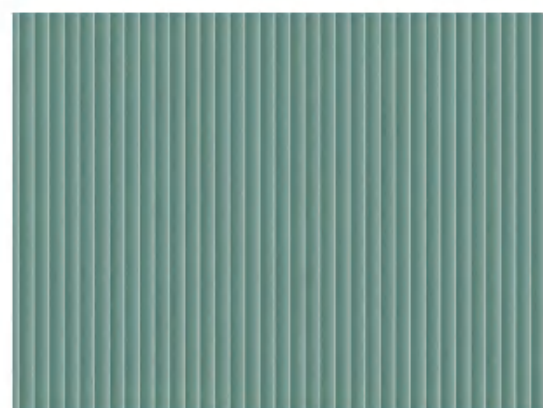

3MN-A03



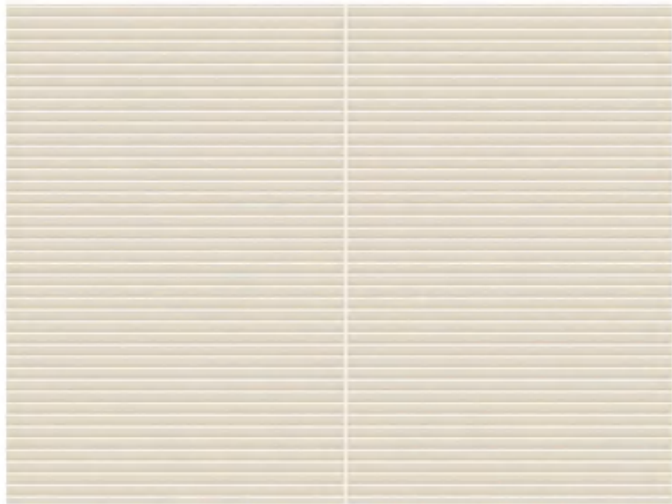

3MN-B14

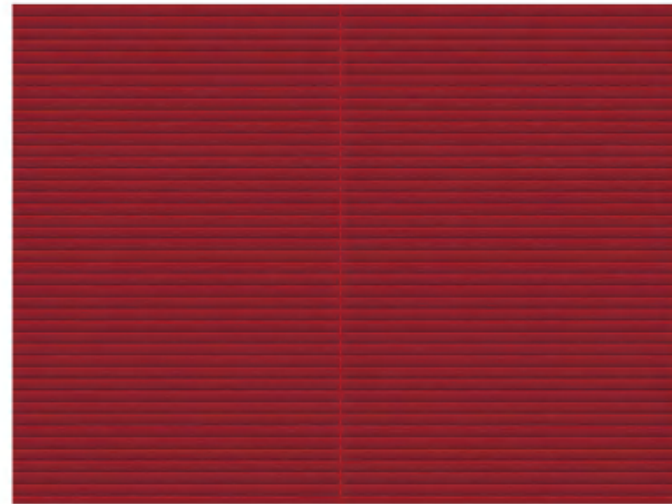

3MN-B01

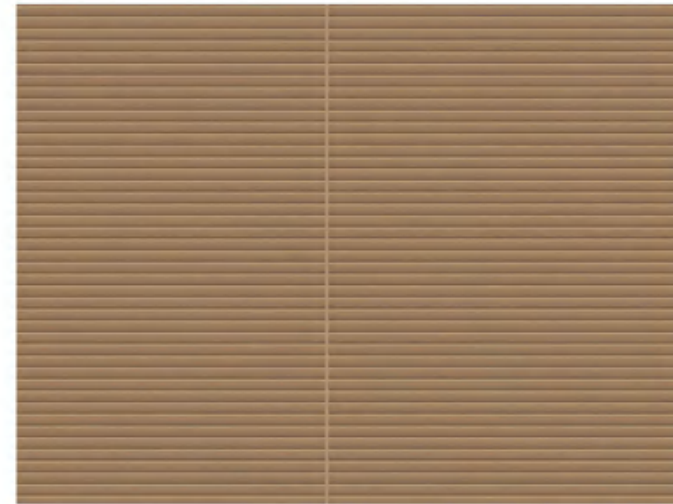

3MN-B18

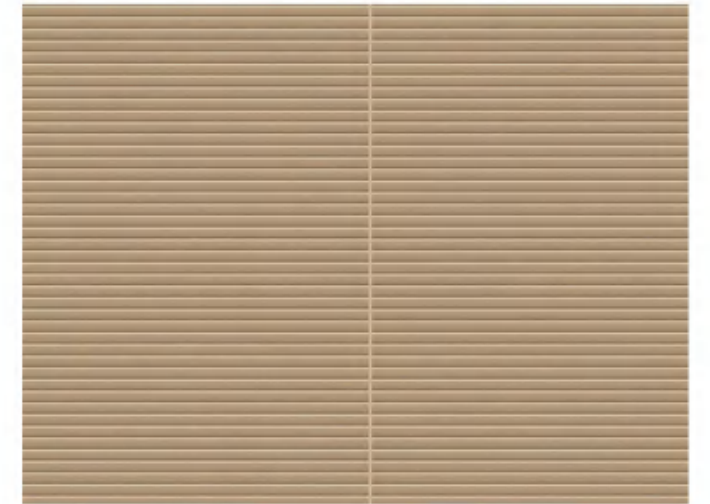

3MN-B12

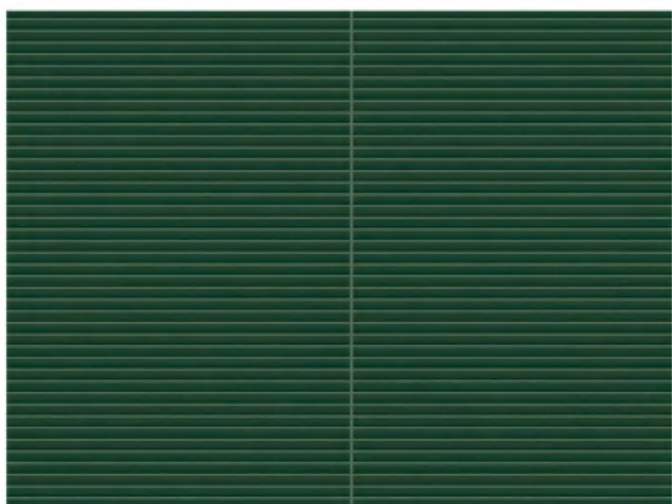

3MN-B02

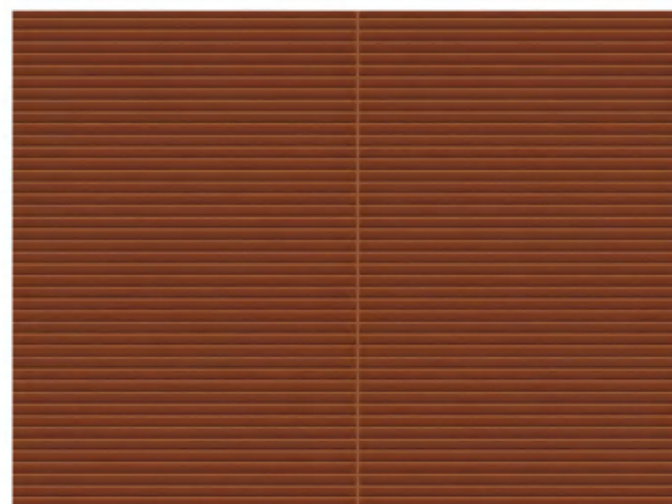

3MN-B23

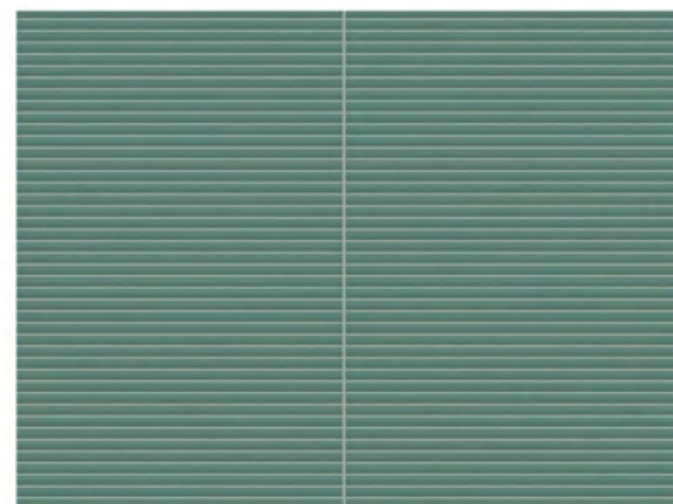

3MN-B03

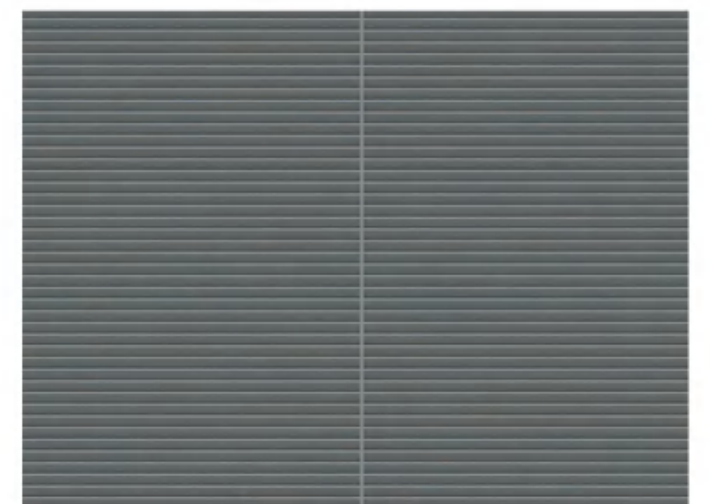

3MN-B10

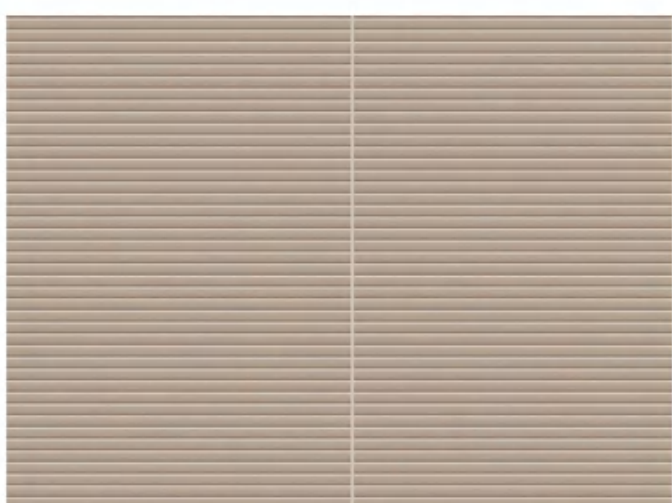

3MN-B13

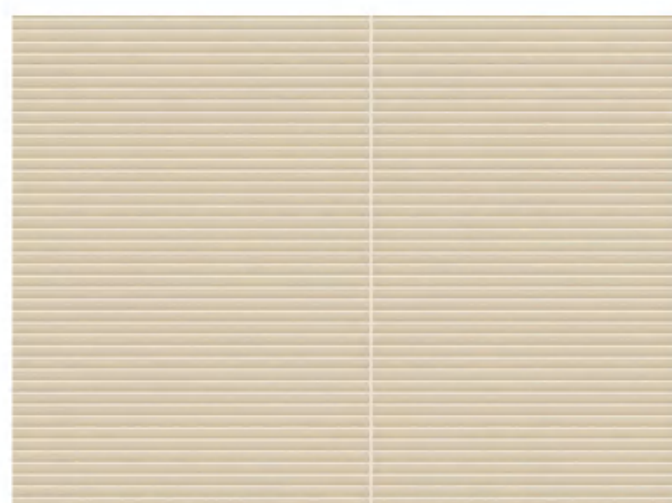

3MN-B07

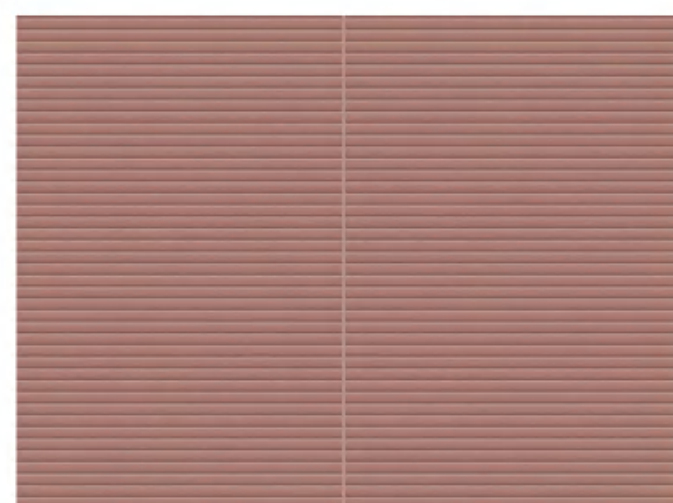

3MN-B17

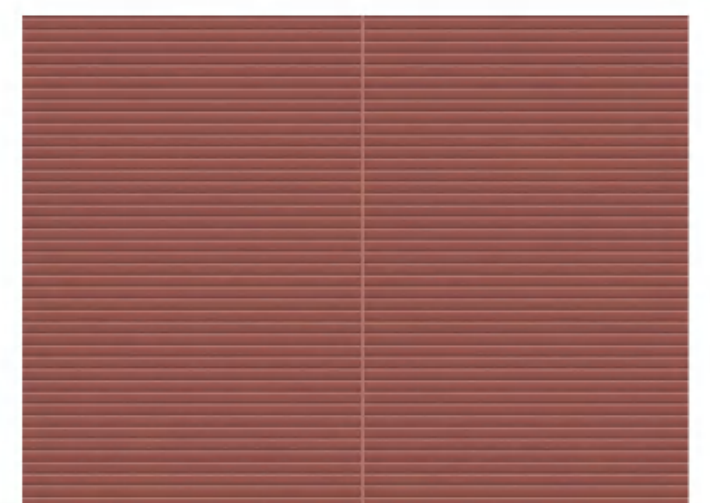

3MN-B08





3MN-A

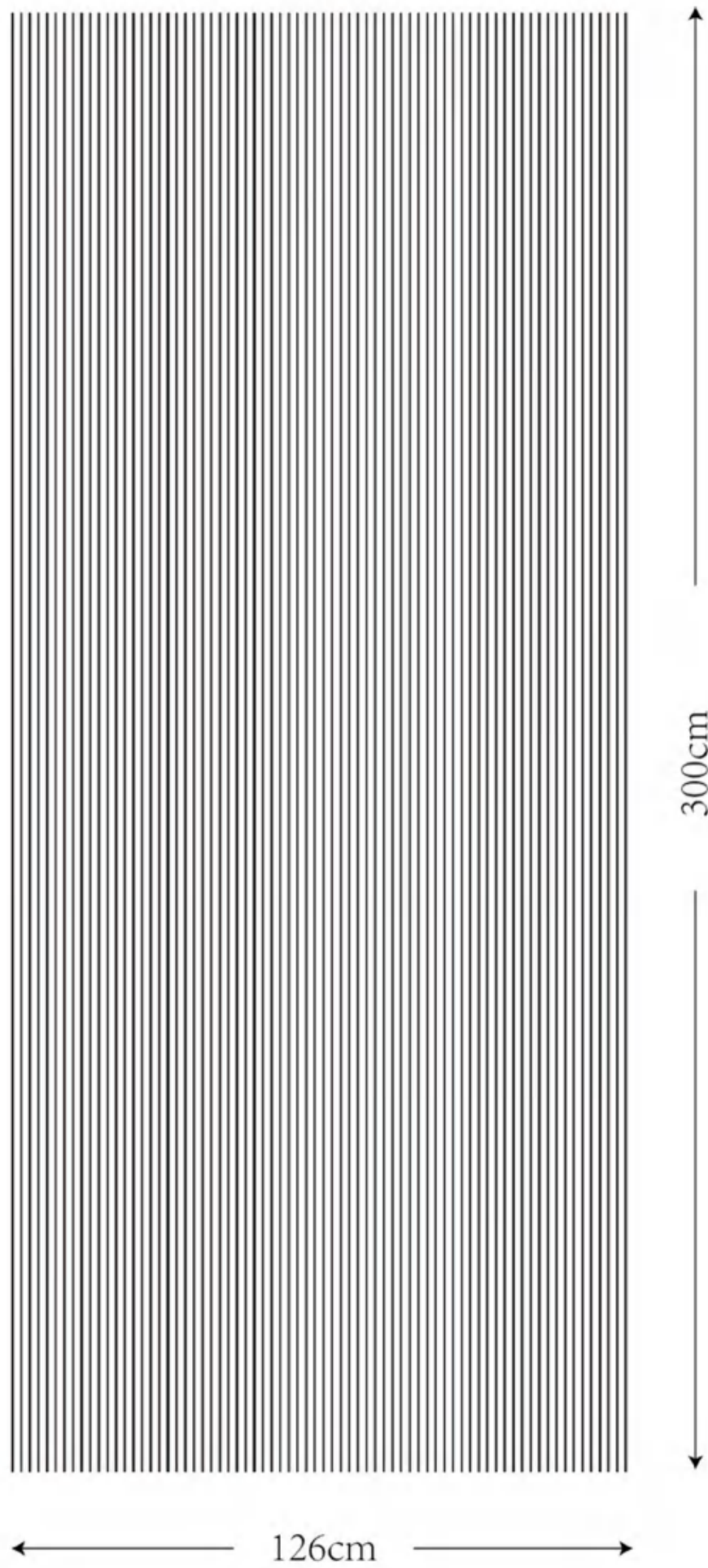

3MN-B

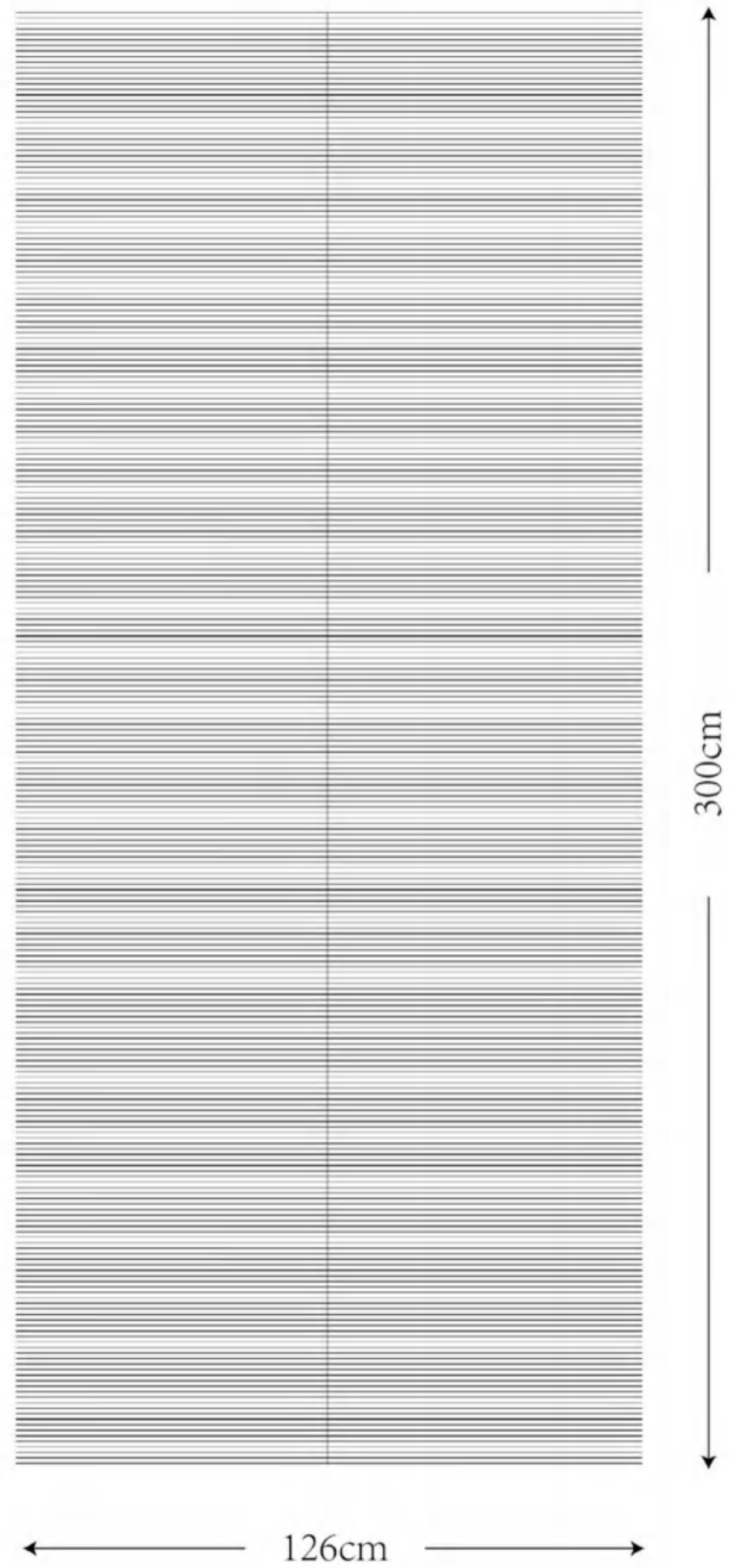



Surface texture: PU



3HE-A11A / 3HE-A11B



3HE-A01A / 3HE-A01B



3HE-A15A / 3HE-A15B

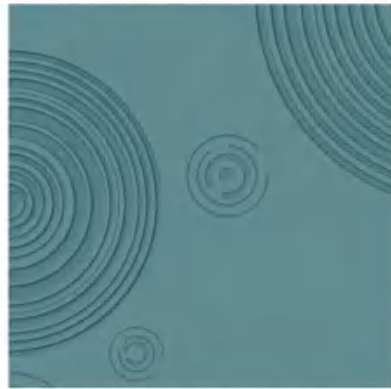

3HE-A13A / 3HE-A13B



3HE-A09A / 3HE-A09B





Surface texture: PU



3HE-B13

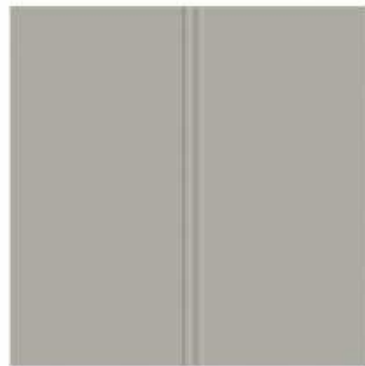

3HE-B06



3HE-B12



3HE-B07



3HE-B02



3HE-B08



3HE-B11

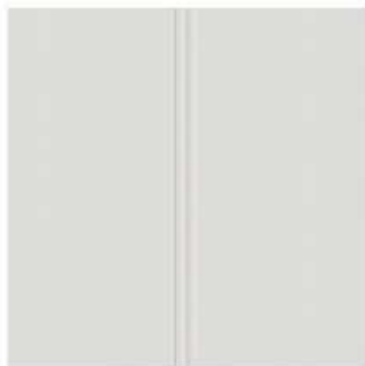

3HE-B01



3HE-B04





Surface texture: PU

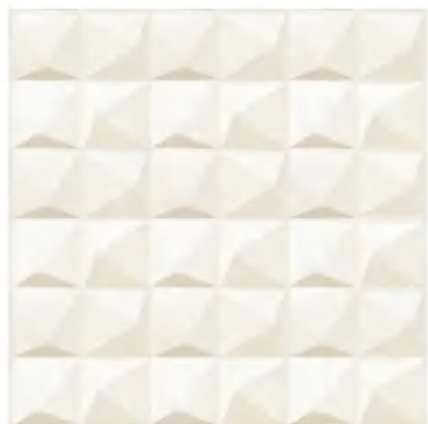

3HE-C01

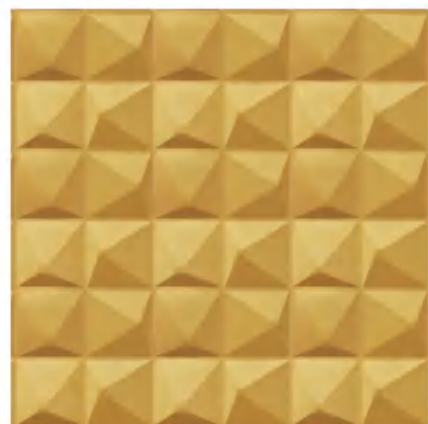

3HE-C10



3HE-C03

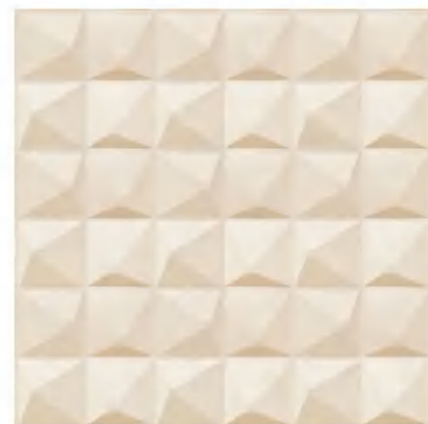

3HE-C02

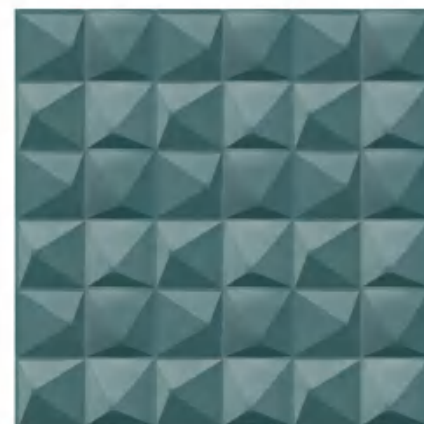

3HE-C13



3HE-C07



Surface texture: PU

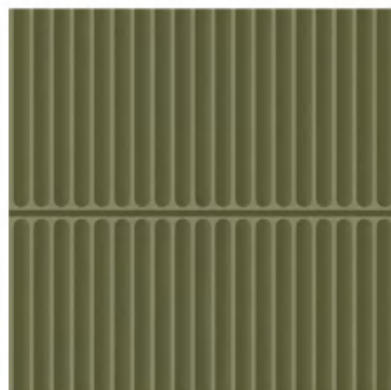

3HE-D12

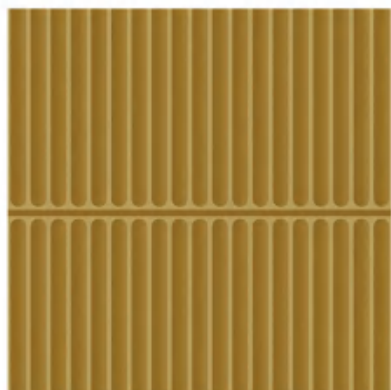

3HE-D10



3HE-D08



3HE-D03

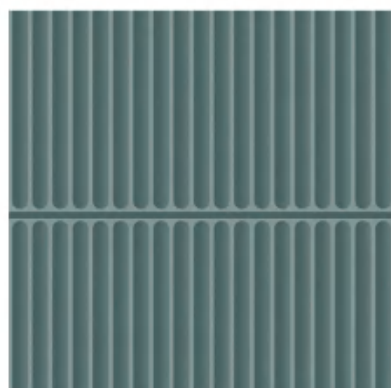

3HE-D13



3HE-D02



3HE-D01

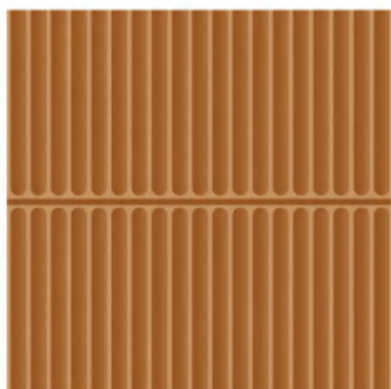

3HE-D11



3HE-D07





Surface texture: PU



3HE-E01



3HE-E02



3HE-E03

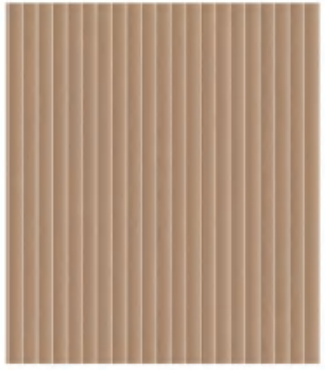

3HE-E04



3HE-E05



3HE-E06



3HE-E07

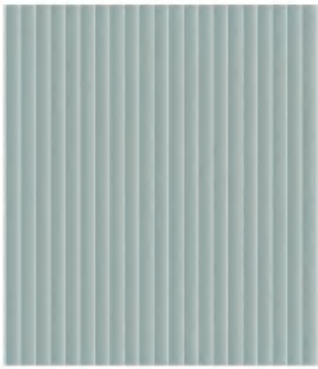

3HE-E08

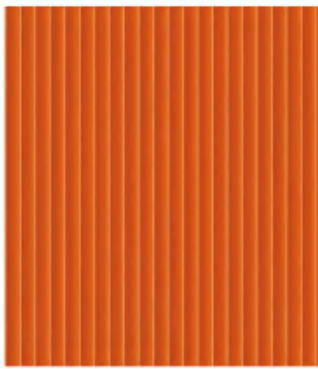

3HE-E09

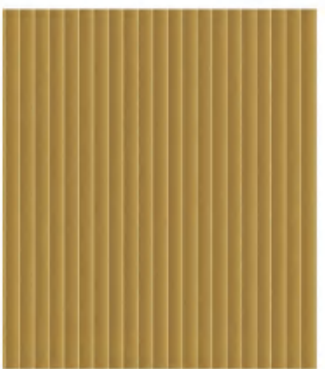

3HE-E10

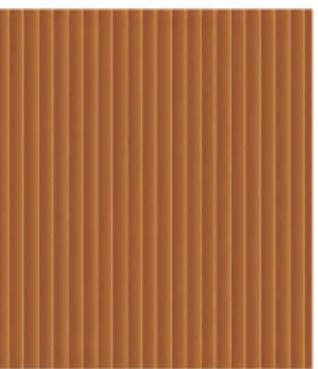

3HE-E11

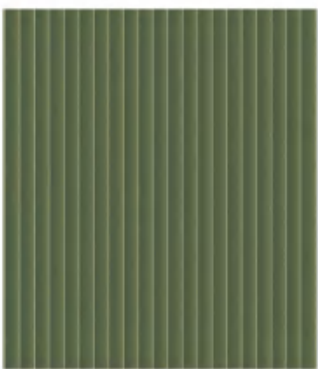

3HE-E12

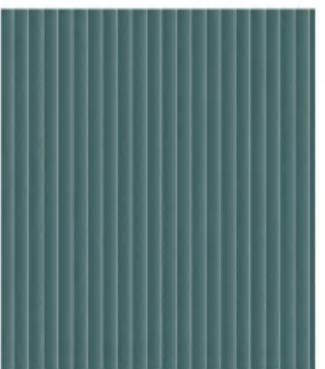

3HE-E13

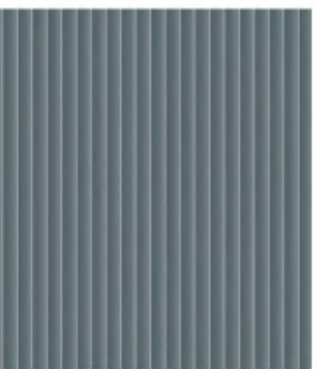

3HE-E14



3HE-E15





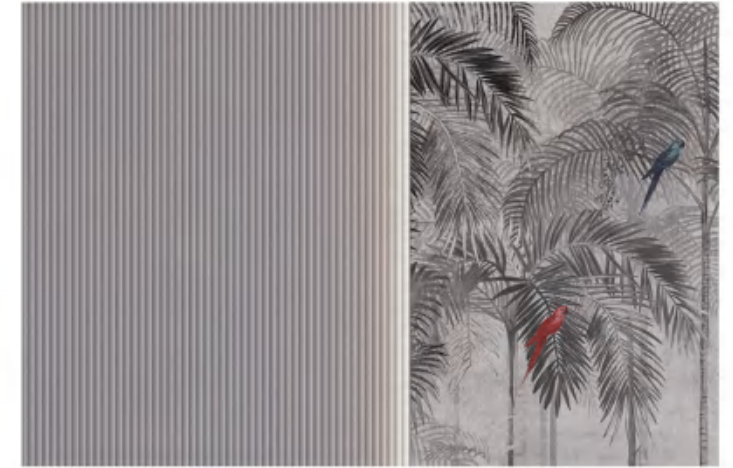



3HE-A  
(A)

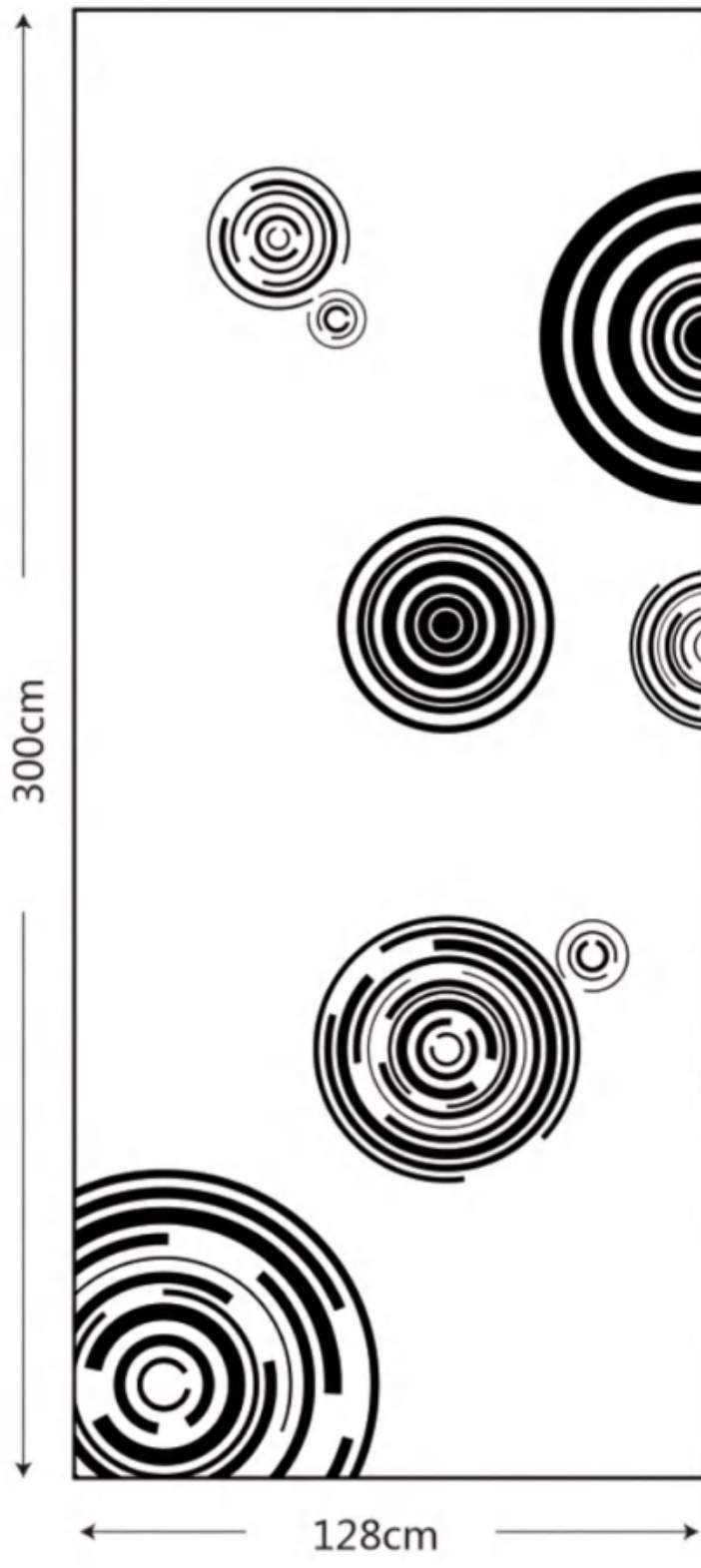

3HE-A  
(B)

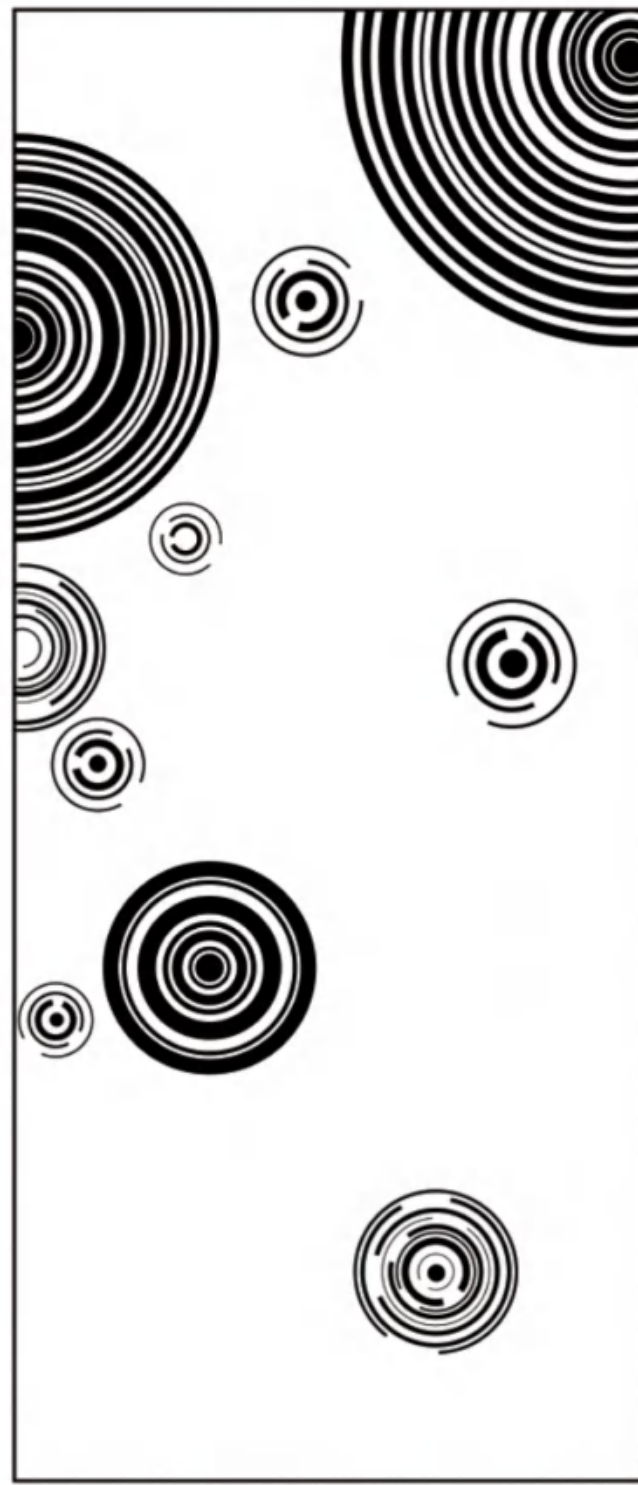

3HE-B

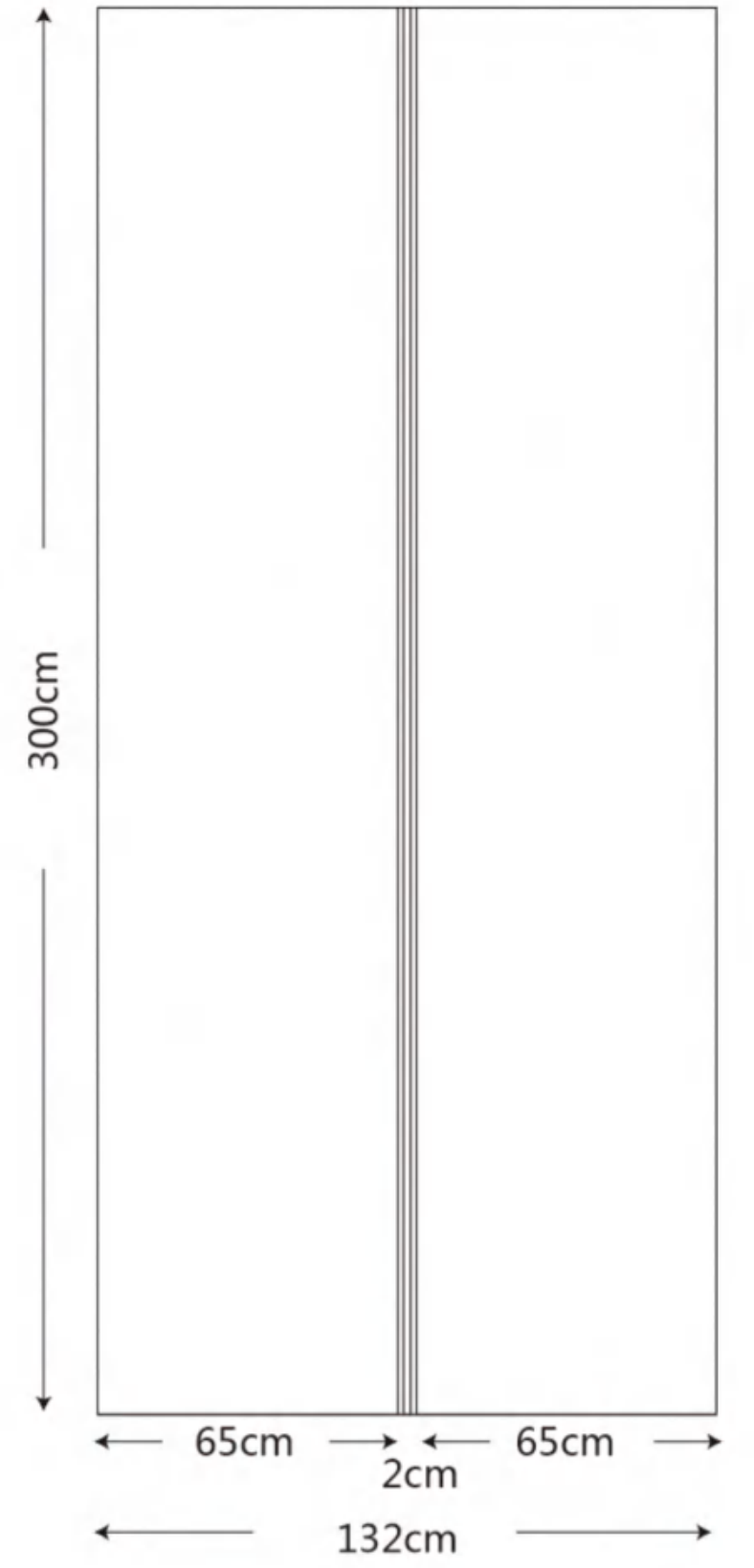

3HE-C

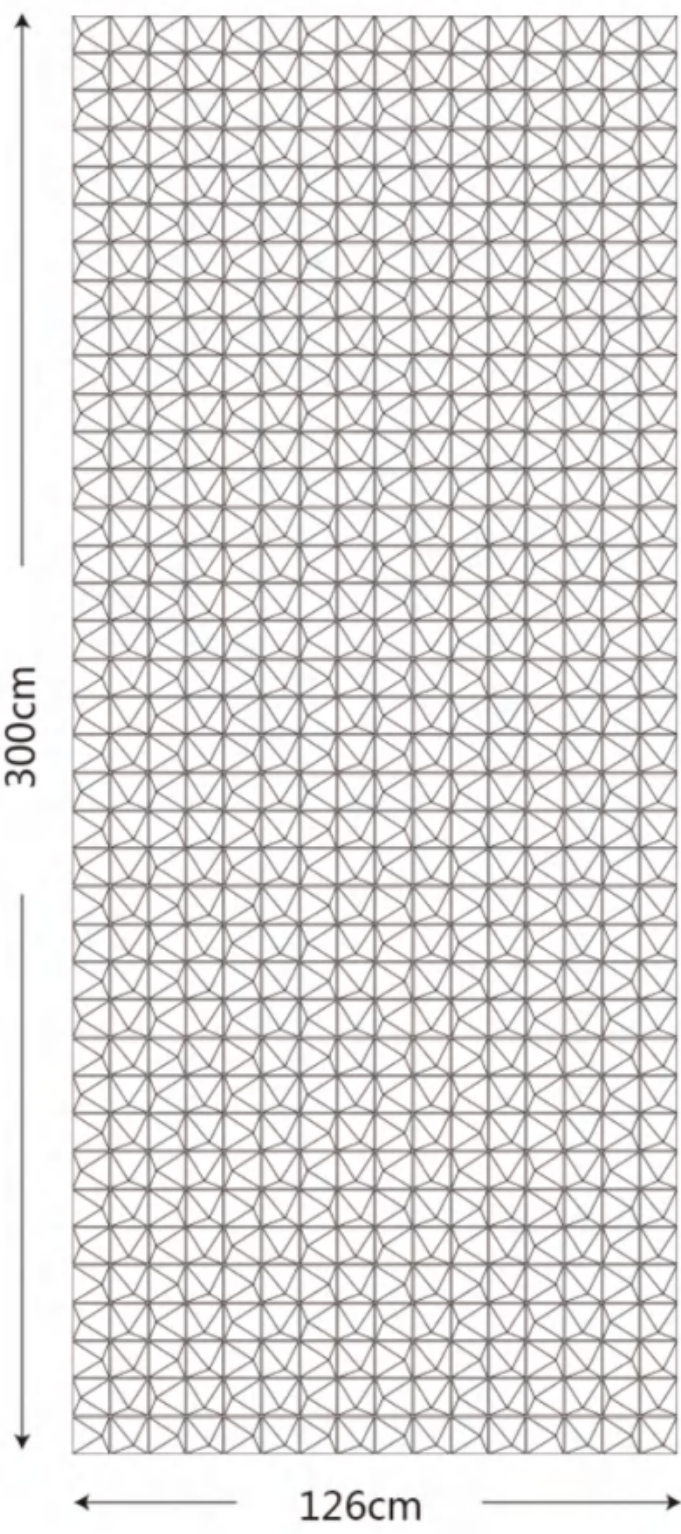

3HE-D

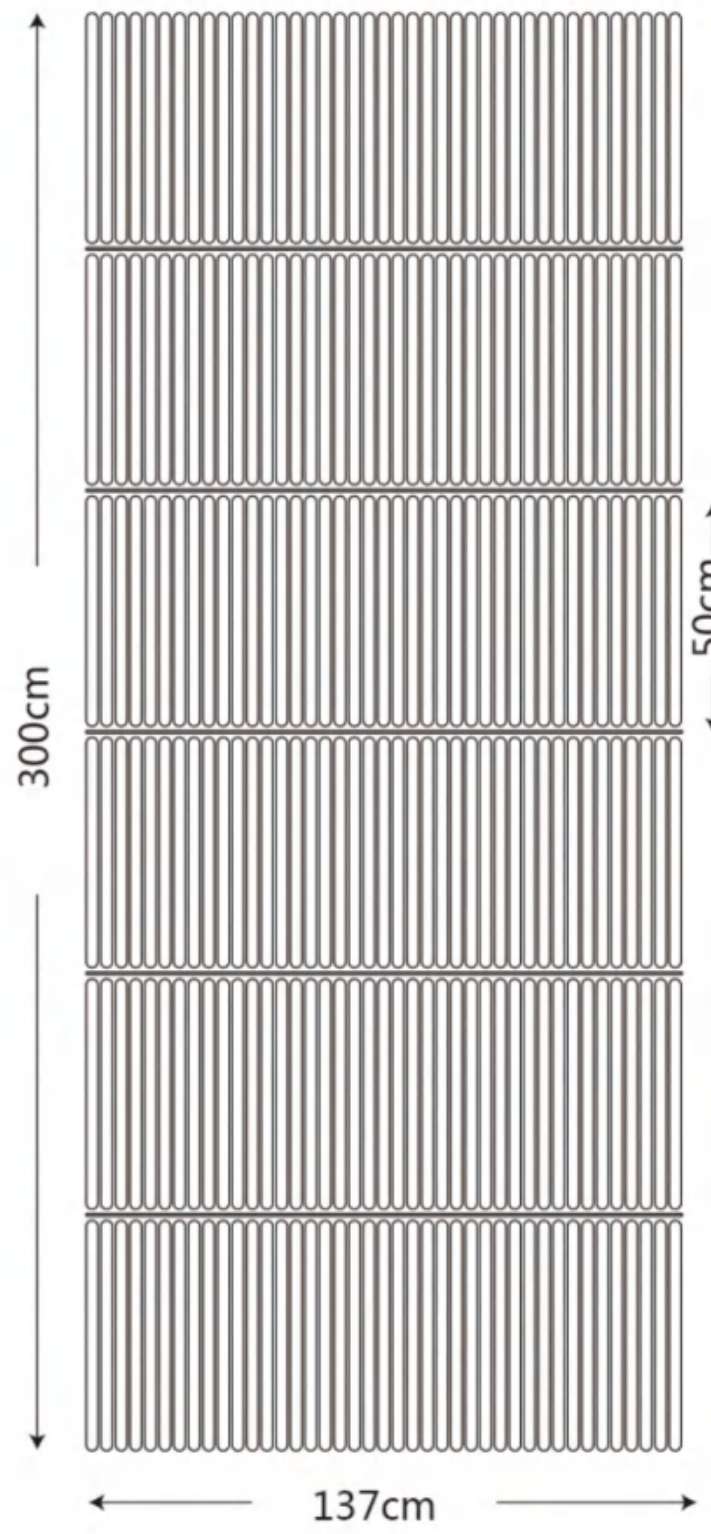

3HE-E

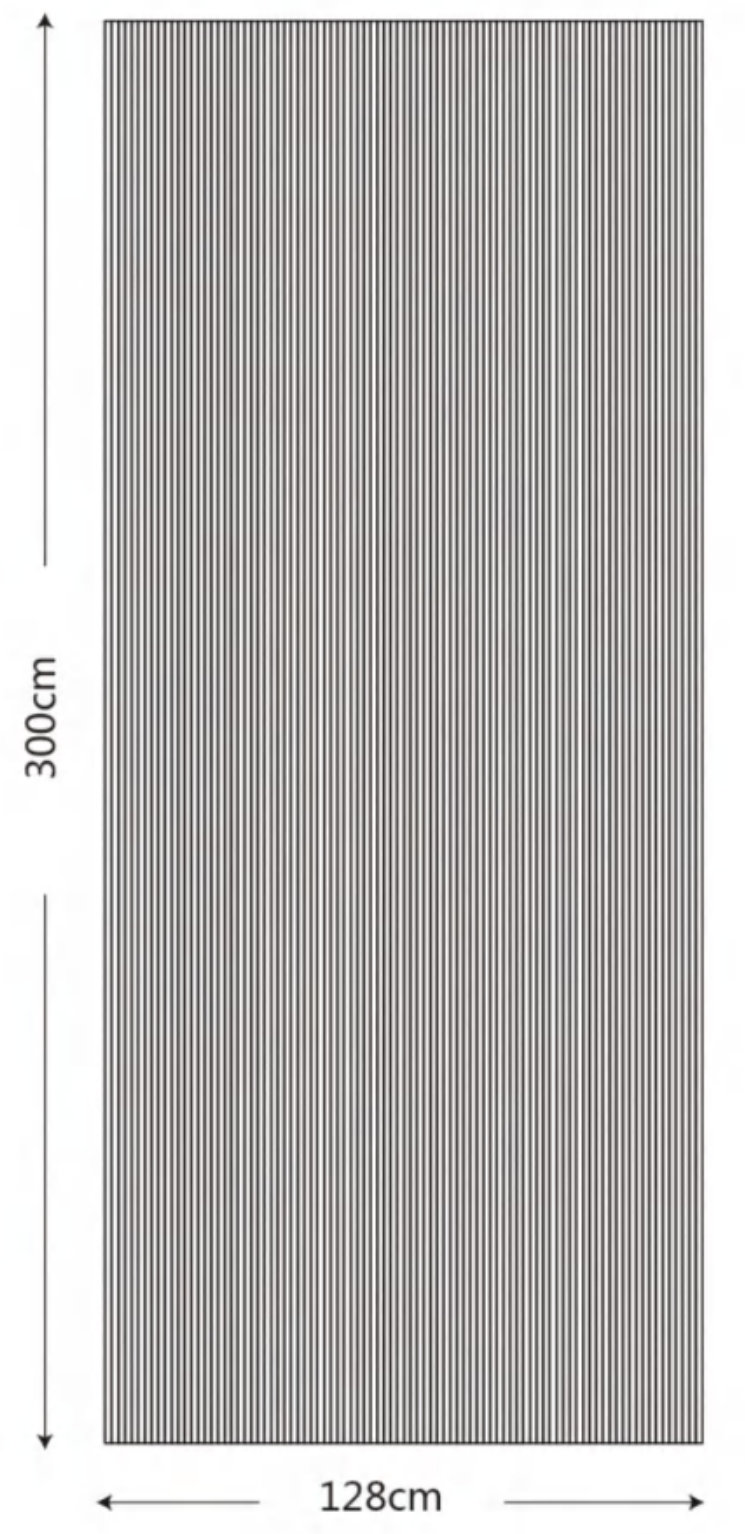





3FR-A02



3FR-A06



3FR-A07



3FR-A10



3FR-A17

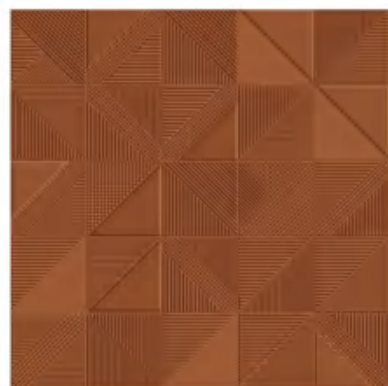

3FR-A23



3FR-A25





Surface texture: Velvet (天鹅绒)



3FR-B01



3FR-B04



3FR-B06



3FR-B07



3FR-B10



3FR-B17



3FR-B24







3FR-C02



3FR-C03



3FR-C04



3FR-C07



3FR-C11



3FR-C23



3FR-C27

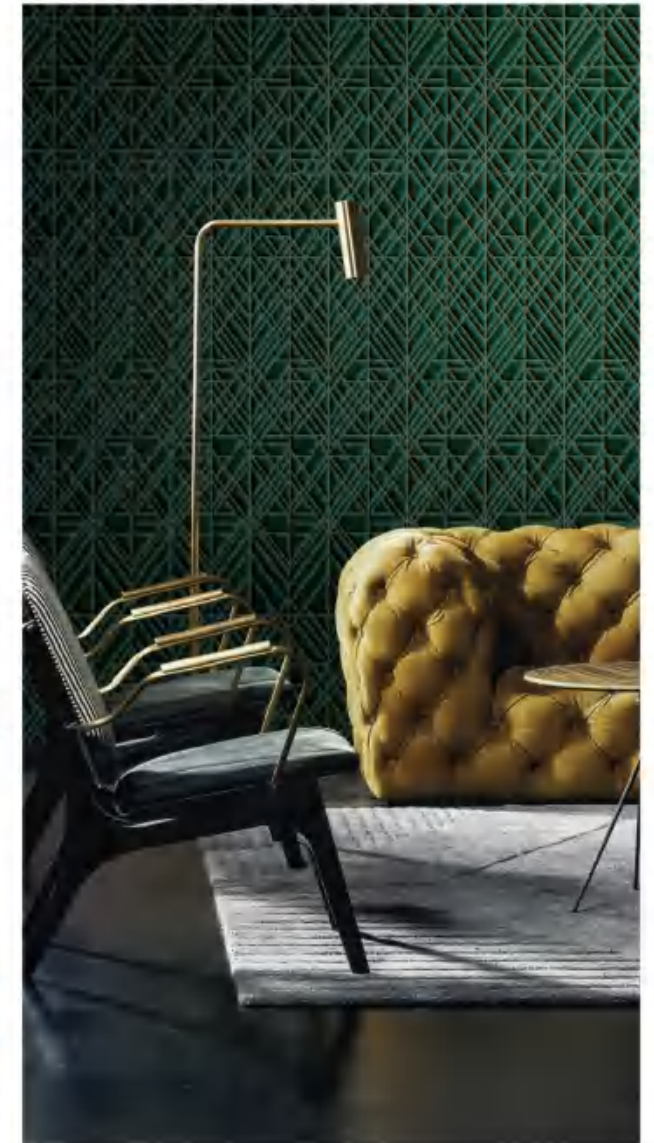
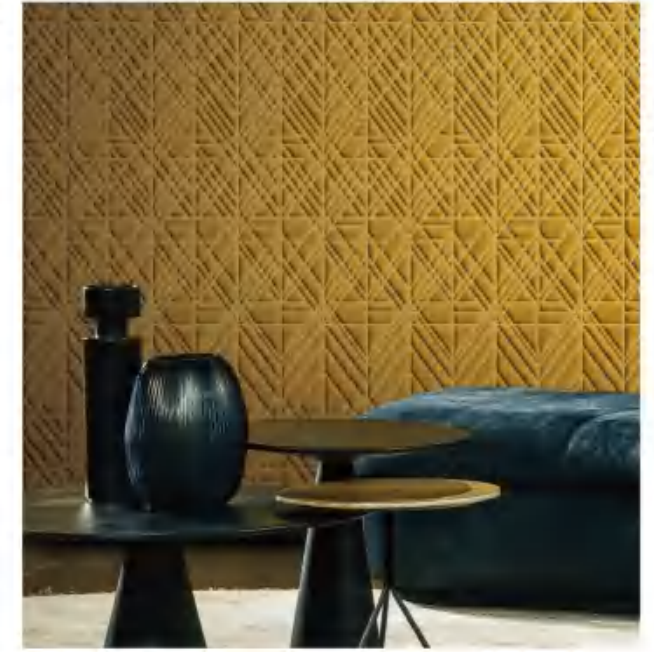



3FR-A

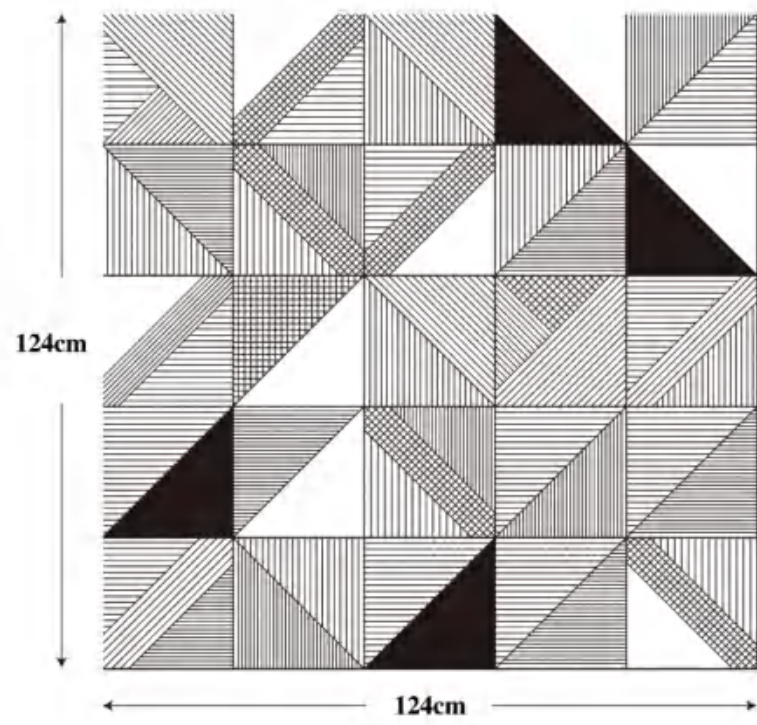

3FR-B

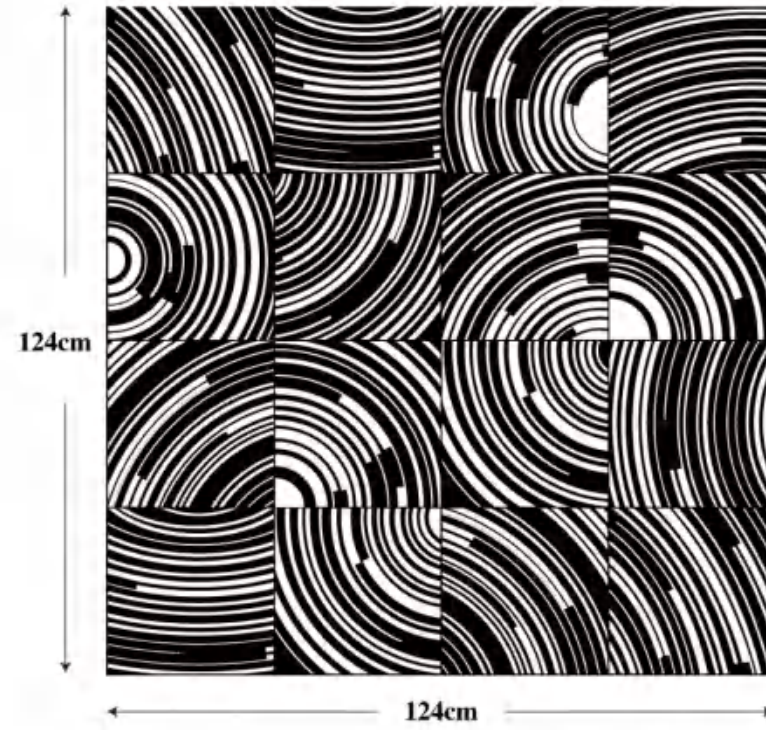

3FR-C

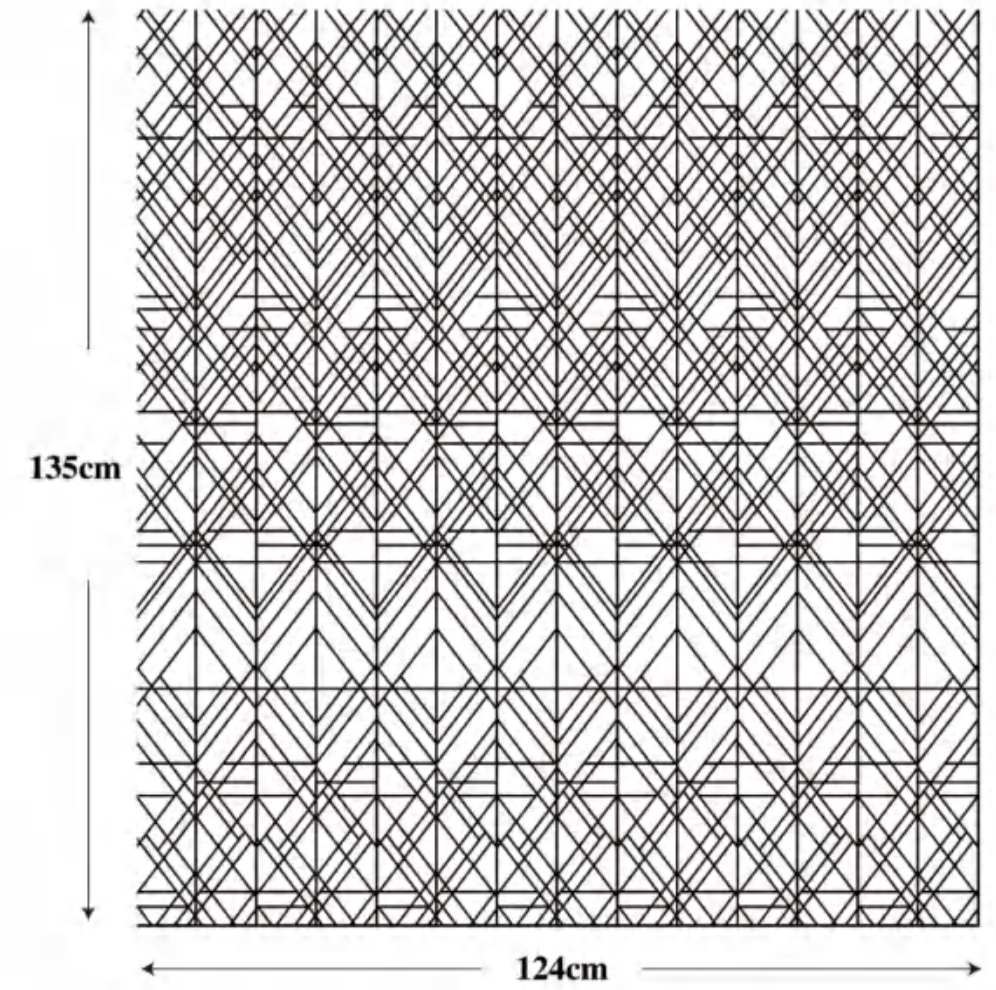



## Surface texture: Suede (麂皮绒)



SU2023-35



VE2023-02



SU2023-13



VE2023-07



SU2023-34



SU2023-14



CU2023-01



CU2023-02



Surface texture: Suede (麂皮绒)



SU2024-10



SU2024-36



SU2024-13

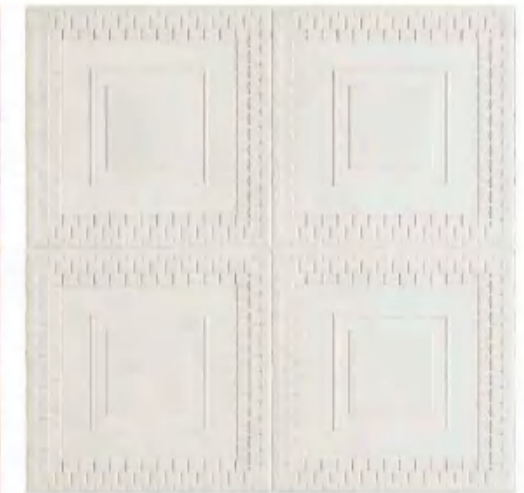

SU2024-07



SU2024-34



SU2024-05



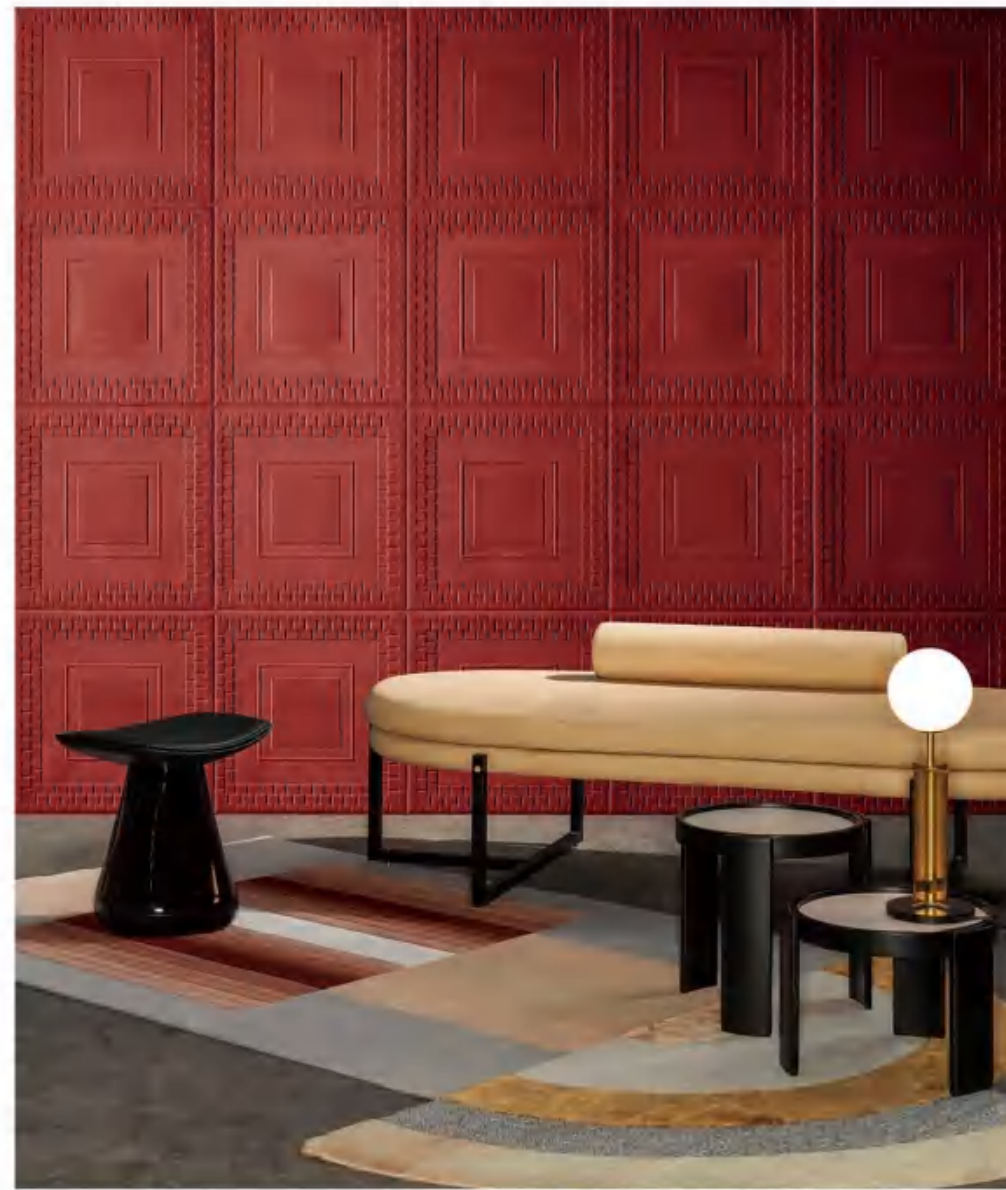



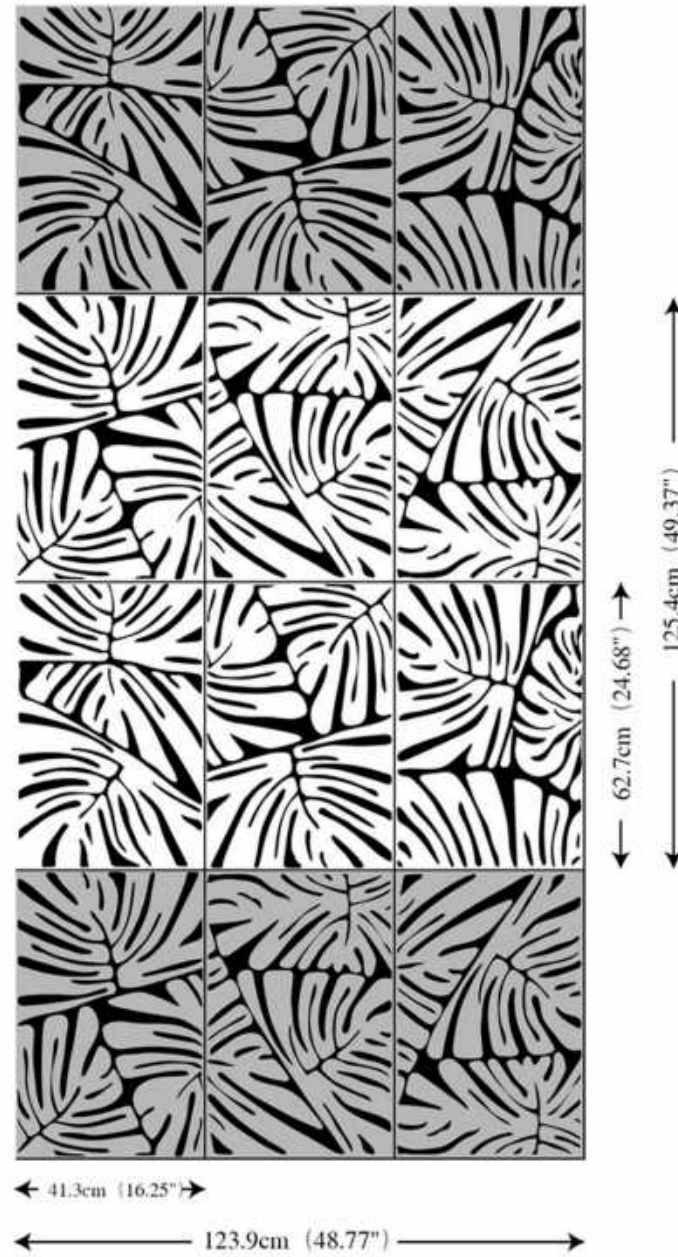

#2023

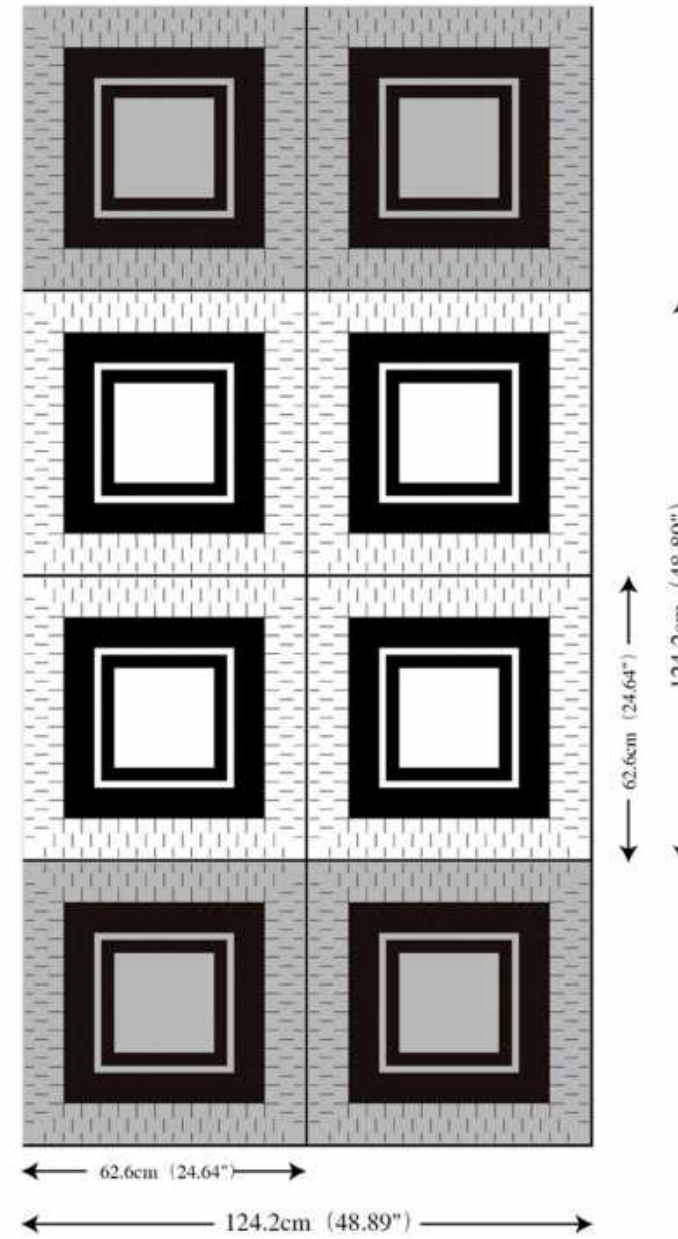

#2024



Surface texture: Velvet (天鹅绒)

Chenille (雪尼尔)



3VI-A01-LE



3VI-A02-LE



3VI-A15-VE



3VI-A14



3VI-A38



3VI-A34



Surface texture: Suede (麂皮绒)



3VI-B39



3VI-B40



3VI-B14



3VI-B38



3VI-B36



Surface texture: Suede (麂皮绒)



3MU-A35A/3MU-A35B



3MU-A01A/3MU-A01B

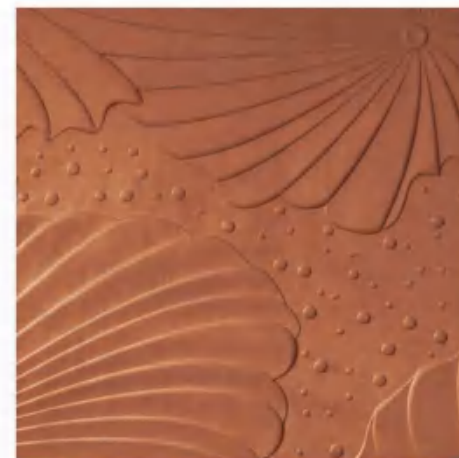

3MU-A31A/3MU-A31B



3MU-A06A/3MU-A06B



3MU-A14A/3MU-A14B



Surface texture: Suede (麂皮绒)



3VI-C02



3VI-C07



3VI-C40



3VI-C04



3VI-C36



3VI-C14



3VI-A

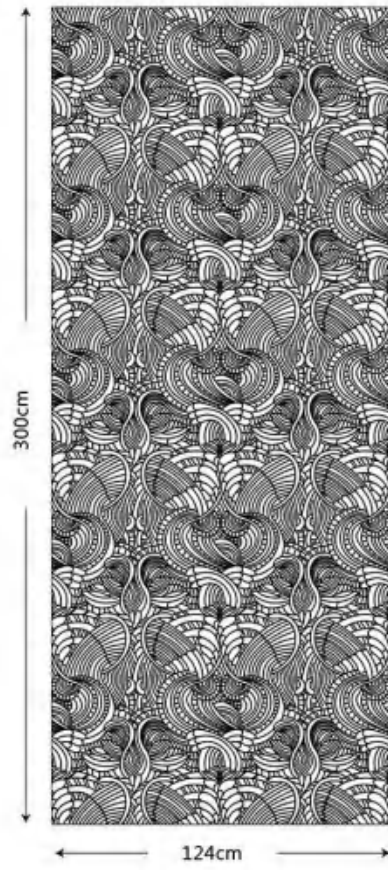

3VI-B

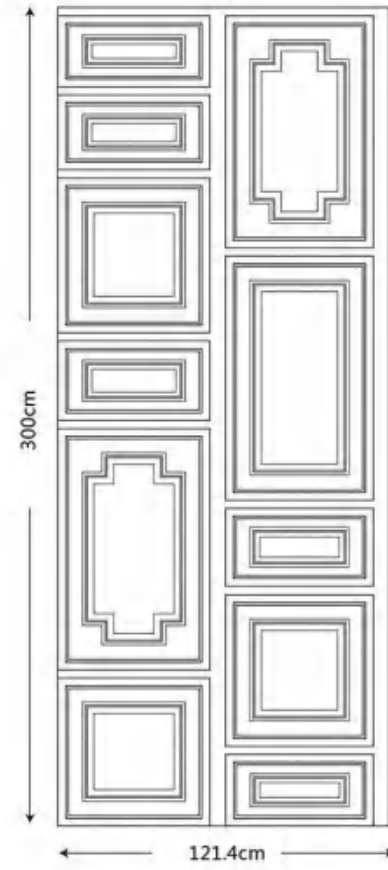

3MU-A  
\*A

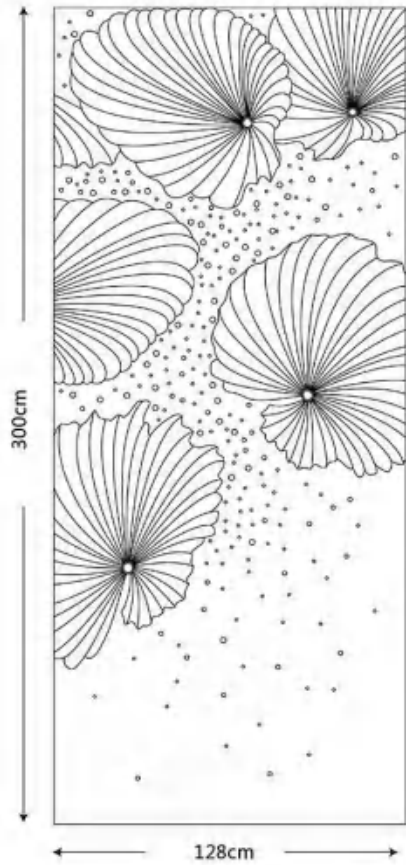

3MU-A  
\*B

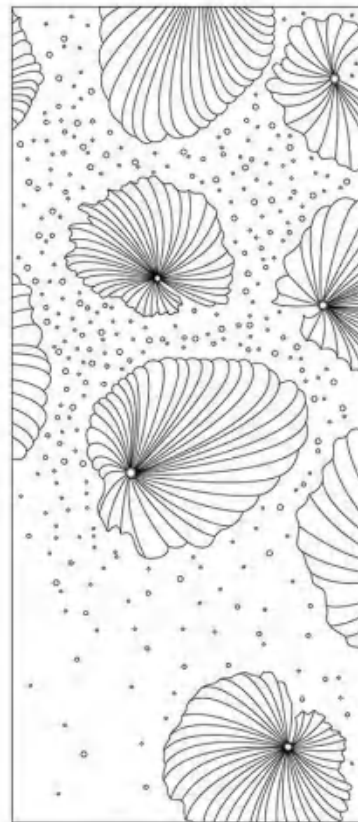

3VI-C

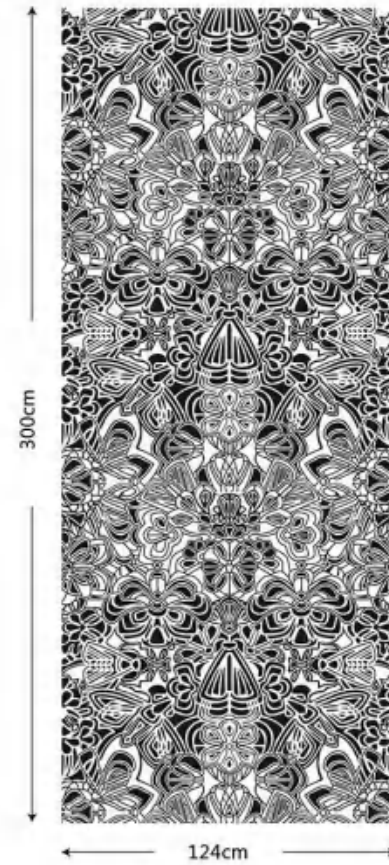



Surface texture: Suede (麂皮绒)



3MM-B39

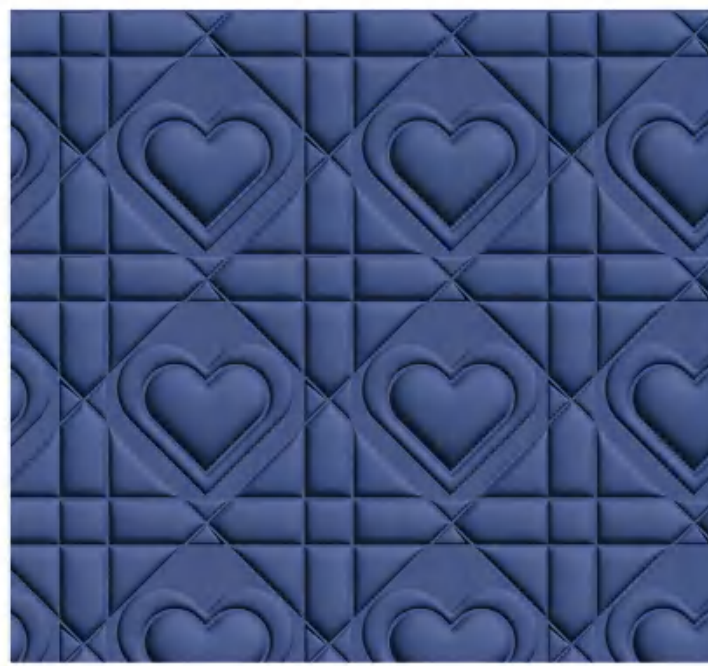

3MM-B29



3MM-B40



3MM-B06

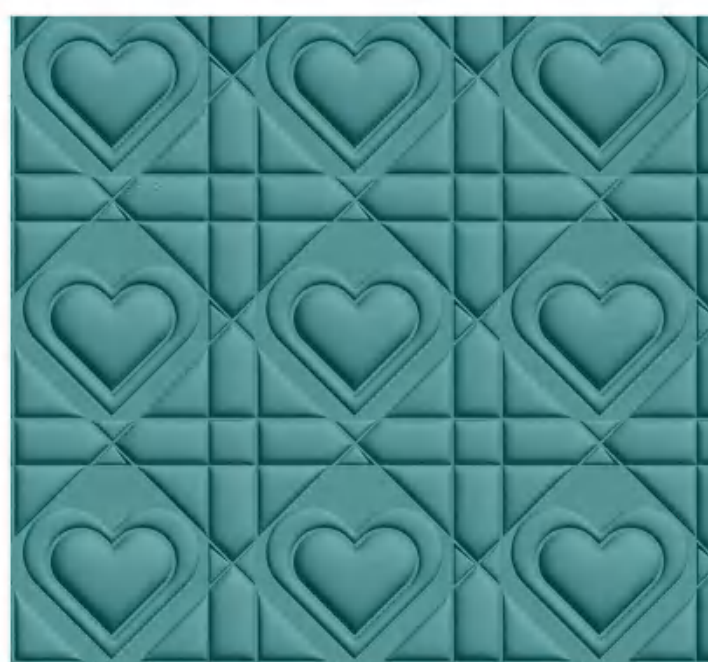

3MM-B01



Surface texture: Suede (麂皮绒)



3MM-D10



3MM-D33



3MM-D14



3MM-D29



Surface texture: Suede (麂皮绒)



3MM-A06

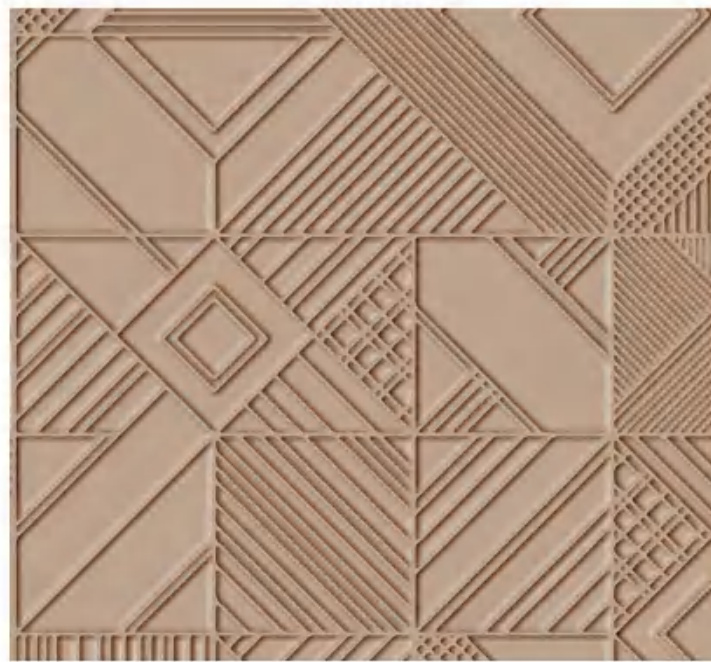

3MM-A12



3MM-A14

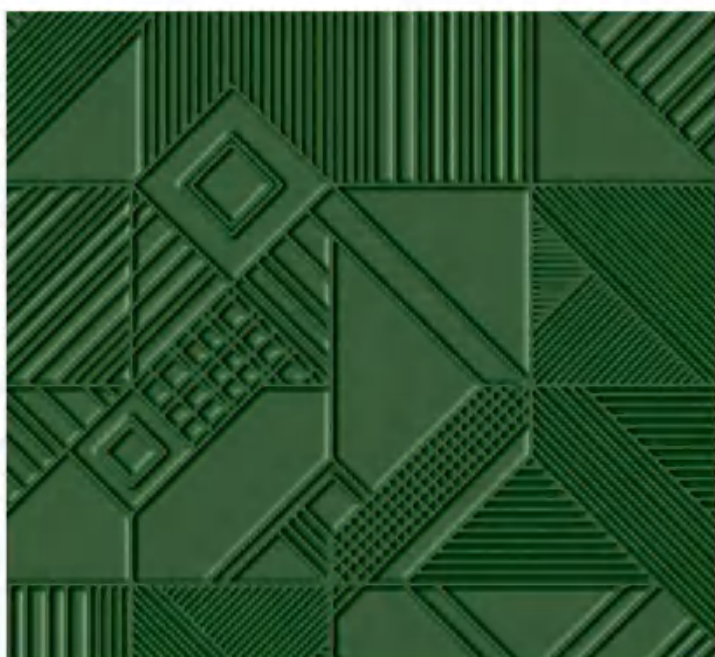

3MM-A17



3MM-A29



3MM-A30



3MM-D

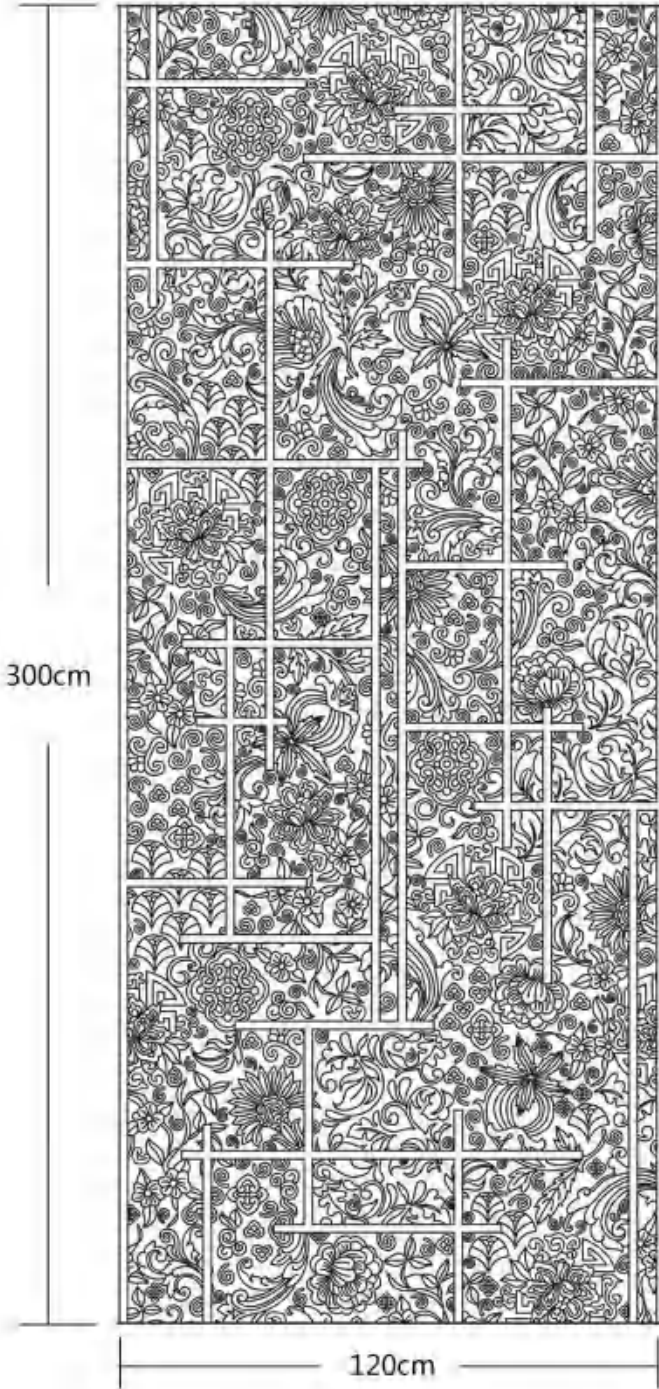

3MM-B

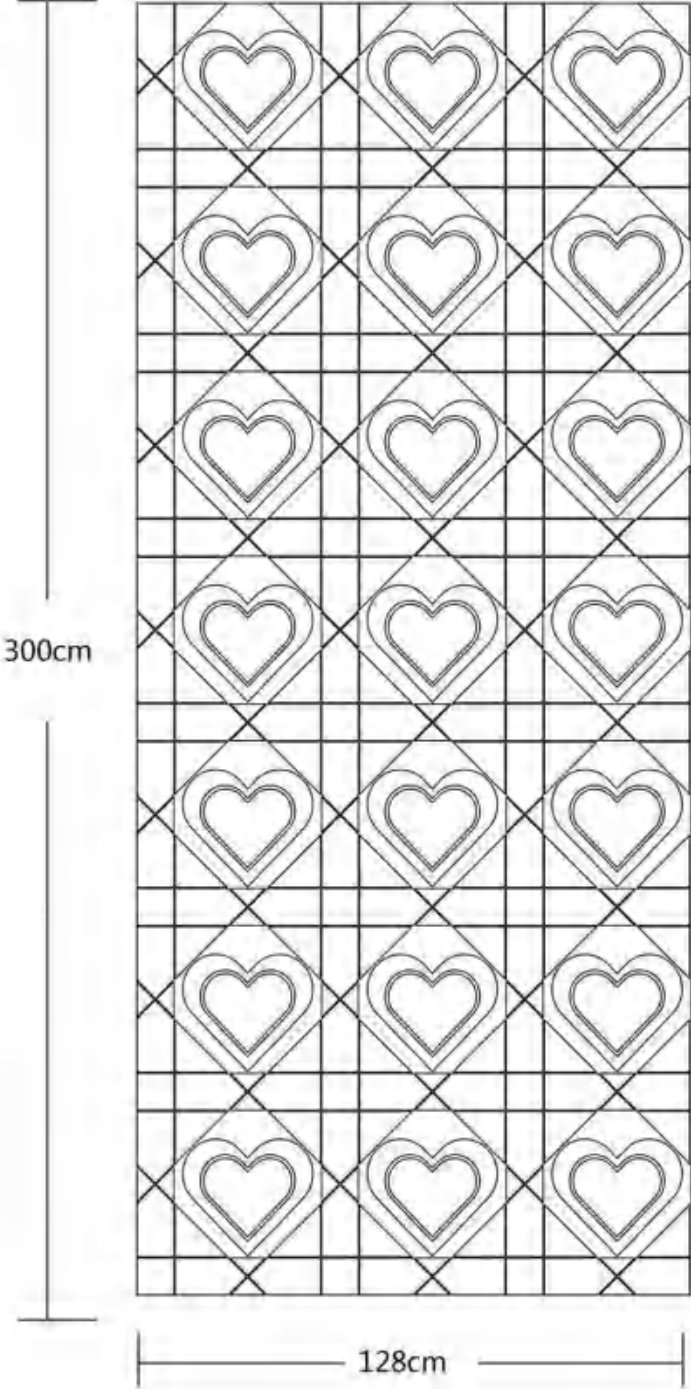

3MM-A

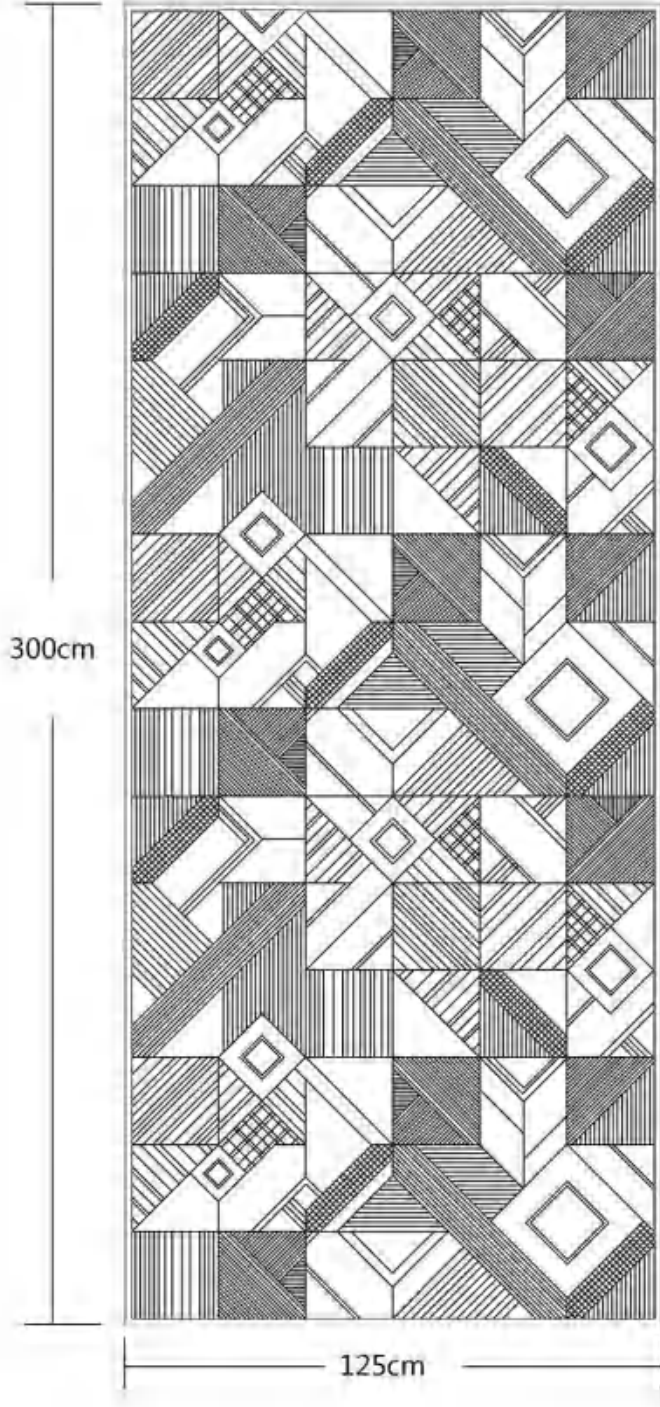



Surface texture: Suede (麂皮绒)





Surface texture: Suede (麂皮绒)

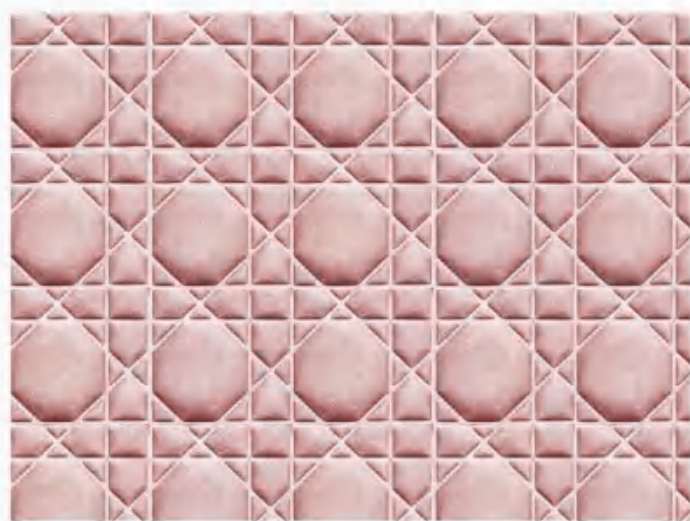

3MM-F02

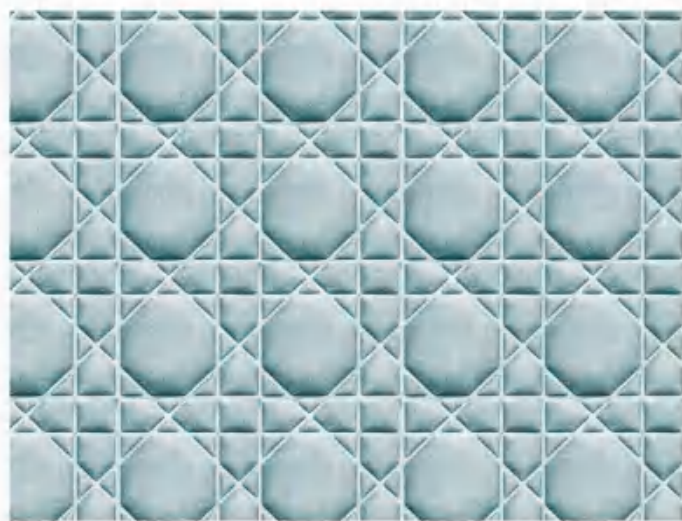

3MM-F04

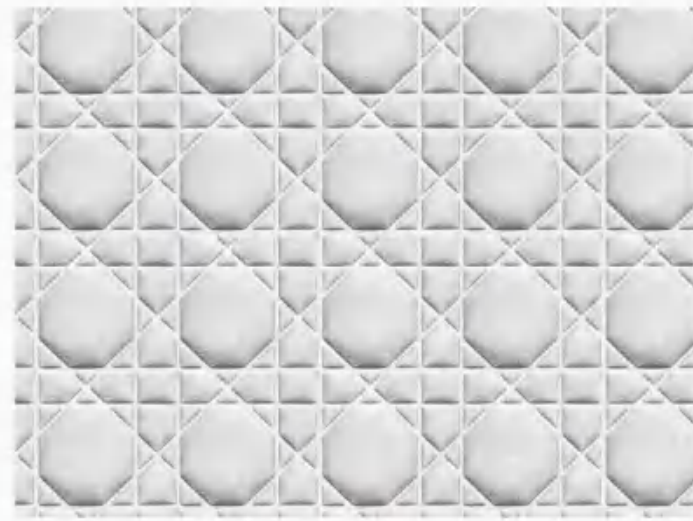

3MM-F06



3MM-F12



3MM-F14

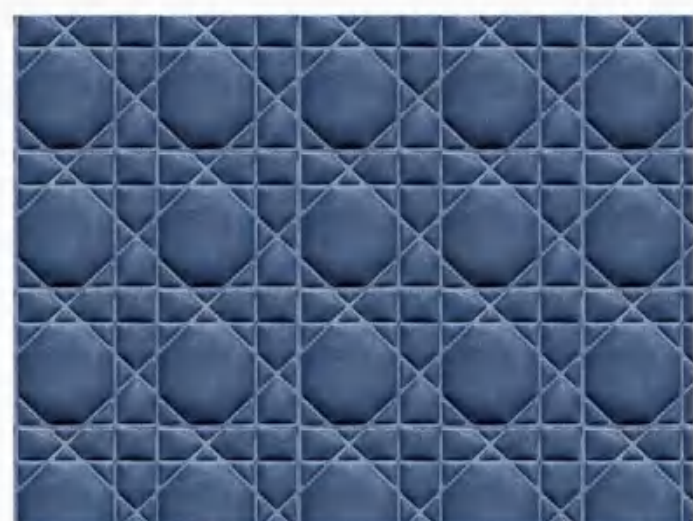

3MM-F29



3MM-F

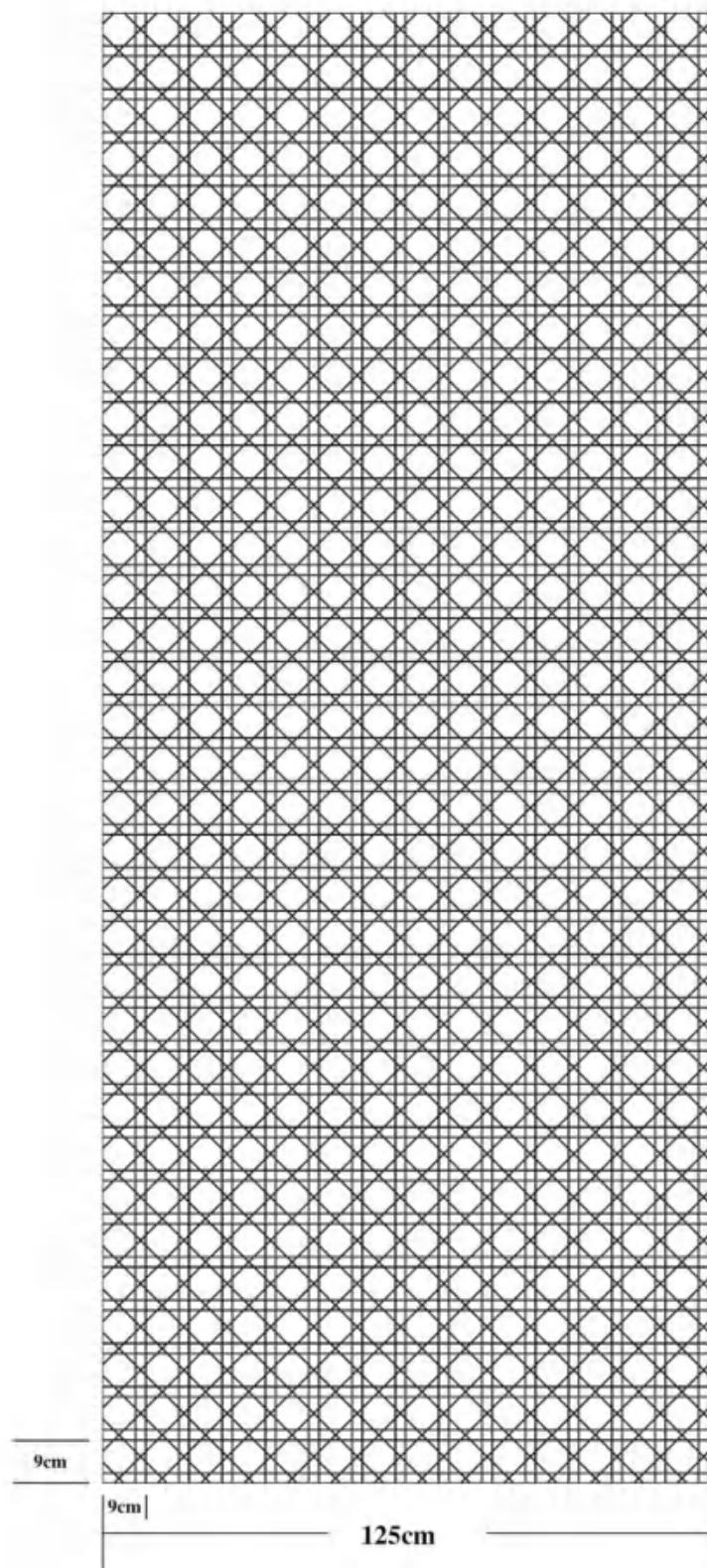

3MM-E

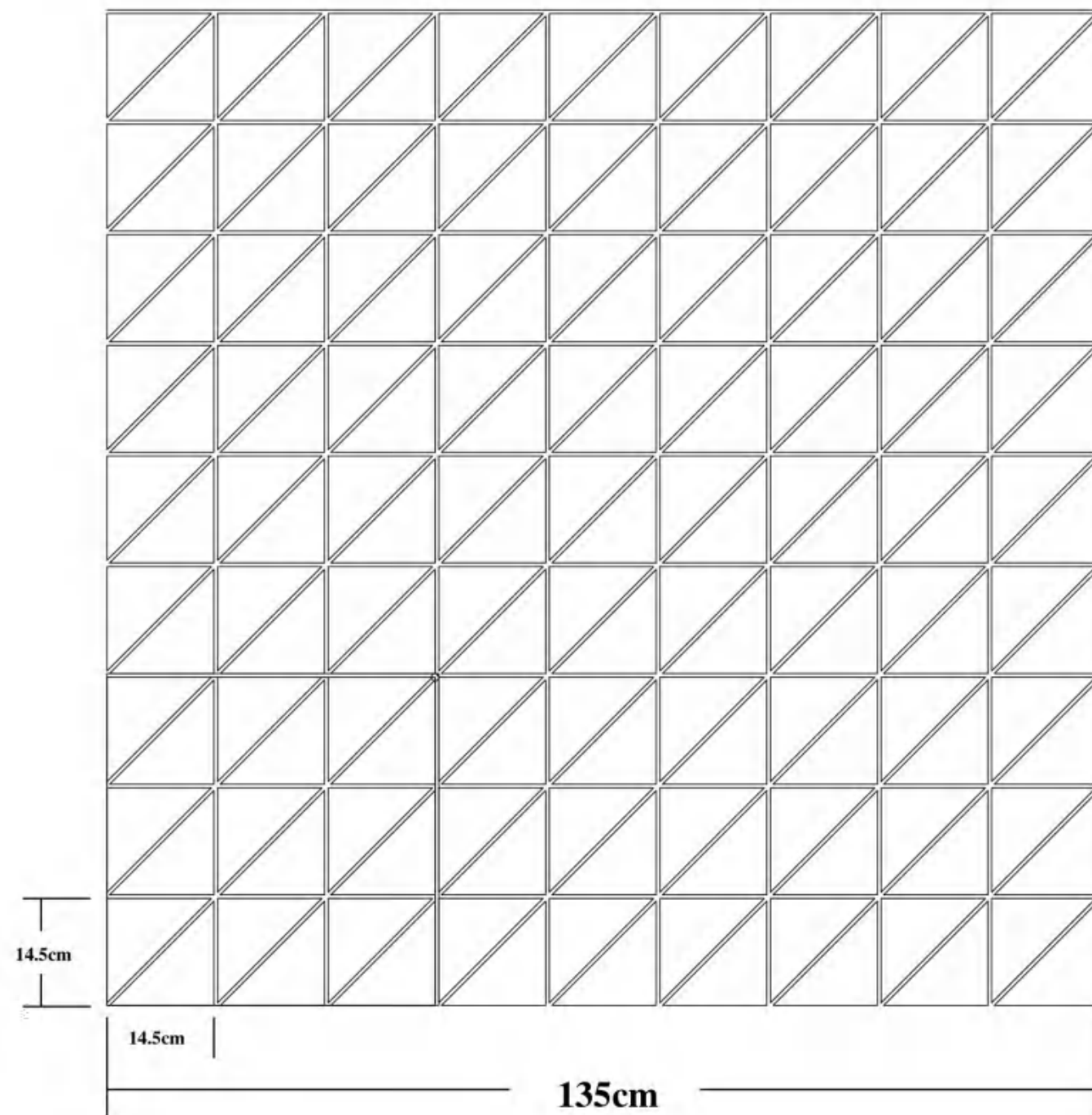







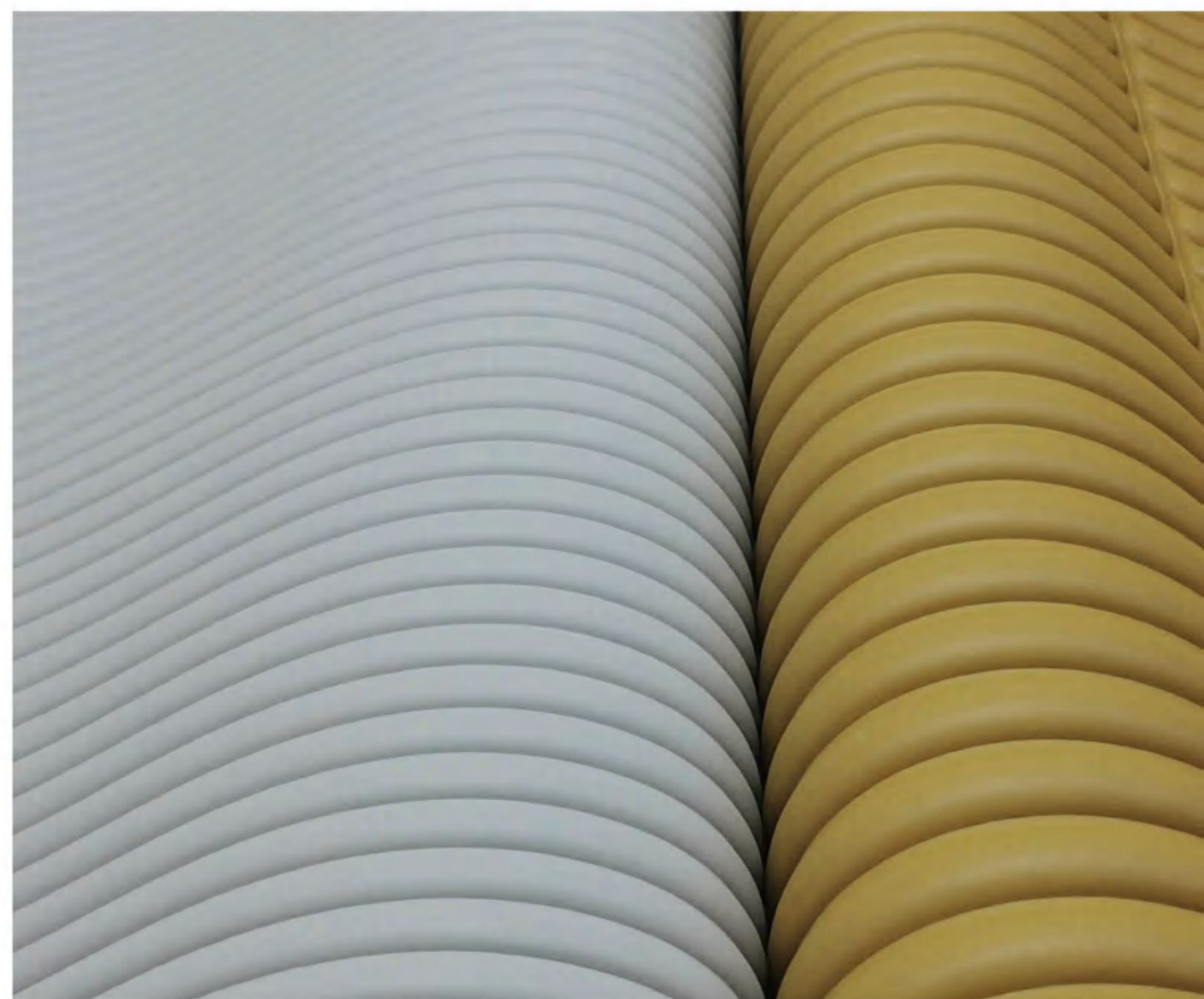
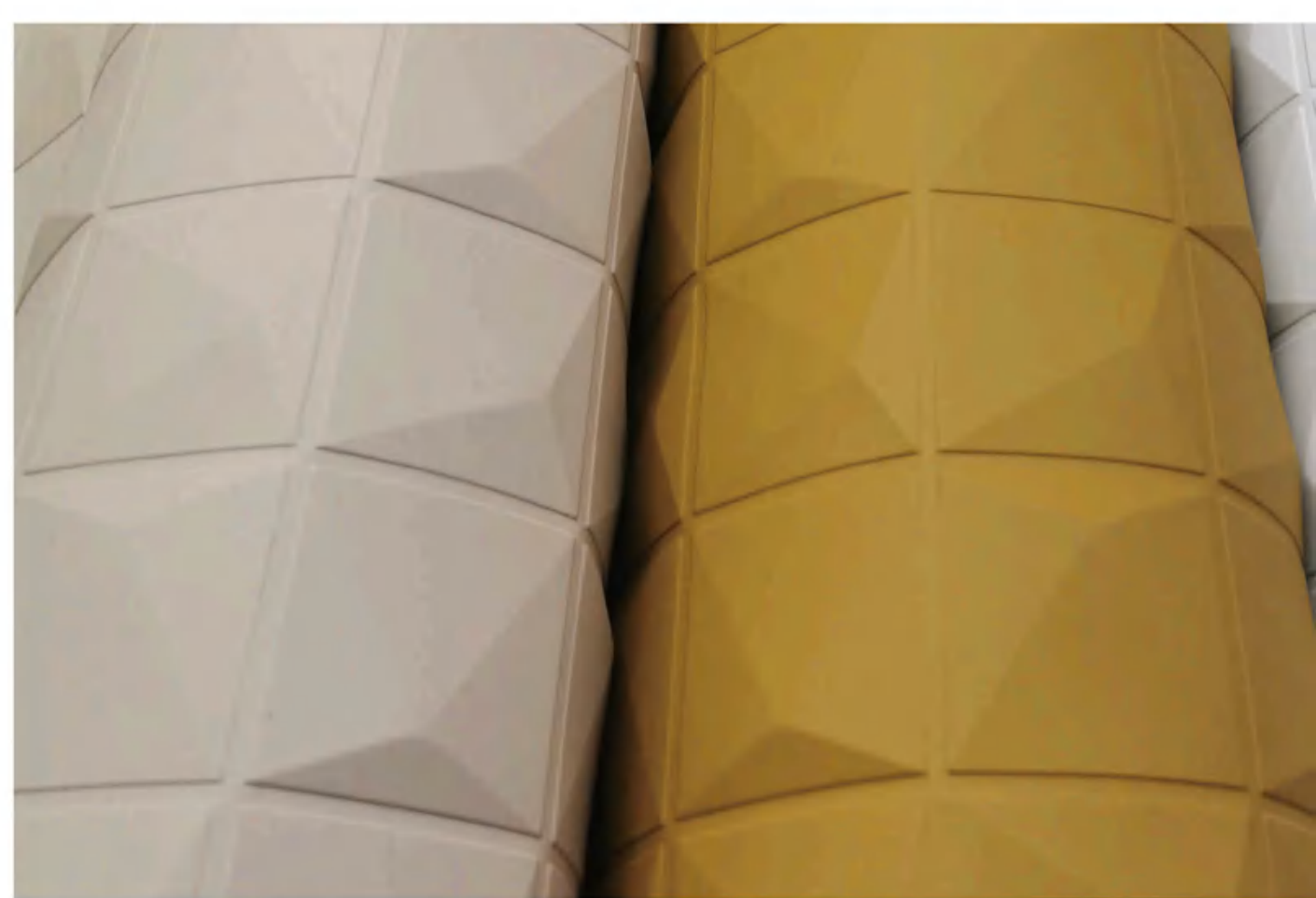
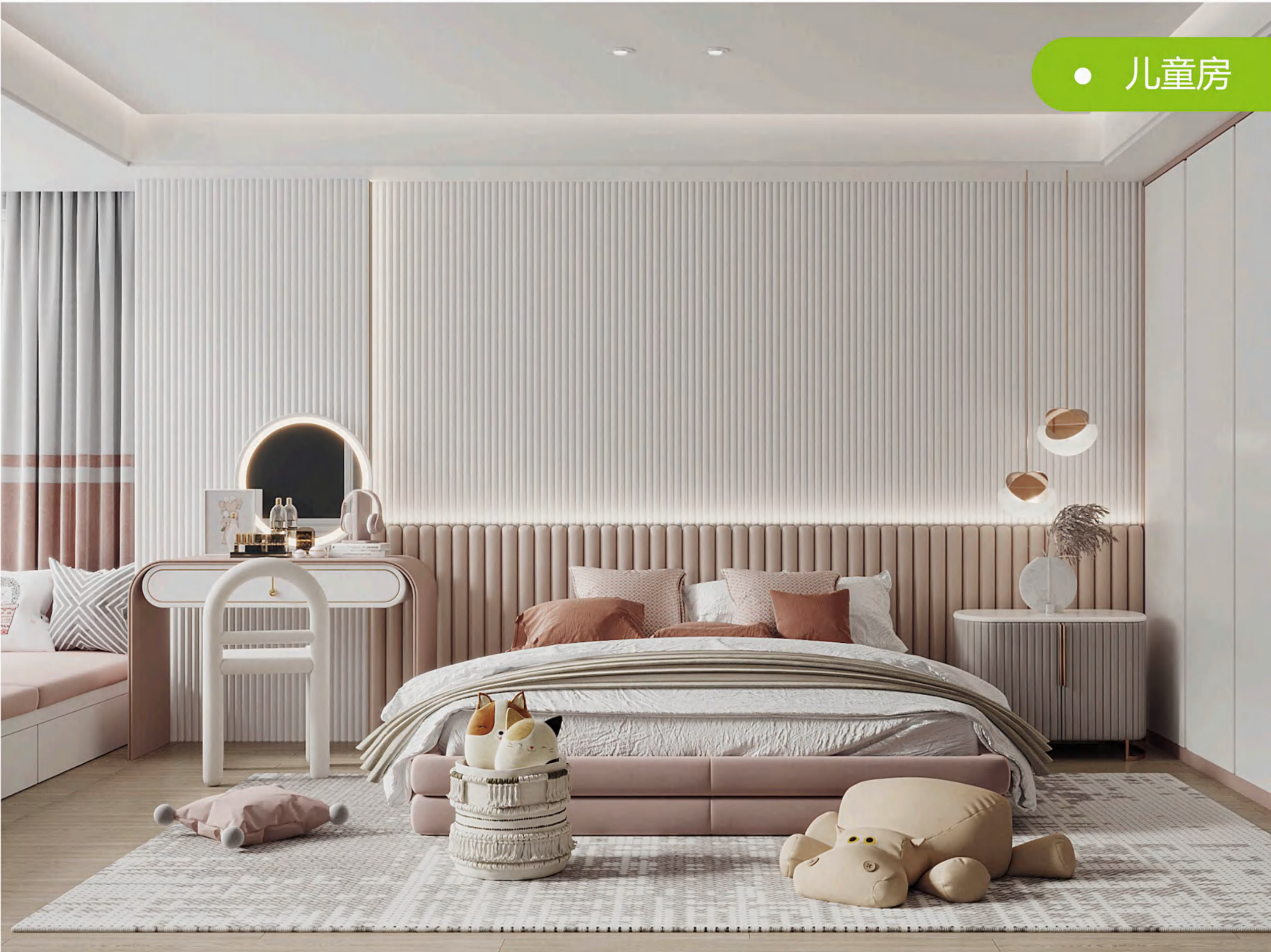



## ■ CALCULATION METHOD

Calculate how many rolls/metres/pieces you need of the product. Pattern repeat and waste are taken into account.

Note: the result is indicative, not an exact calculation.

1. Some items are sold by cutting meters, first confirm the wall size, check the width and repeat pattern of item.

**Wall width / item width = A piece**      **Wall height / repeat pattern = B patterns**

2. Other items are sold by roll (3 meters), you just need to measure the width of wall, then calculate how many panels are needed (one panel with 3 meters)

## ■ 3D TEXTILE WALLCOVERING WITH NON-WOVEN BACKING

Metal corner guards that makes it possible to create a elegant transition between different wallcoverings. Gaps in doors and windows can also be sealed with this metal corner guards, which is a handy and durable solution with high decorative value.

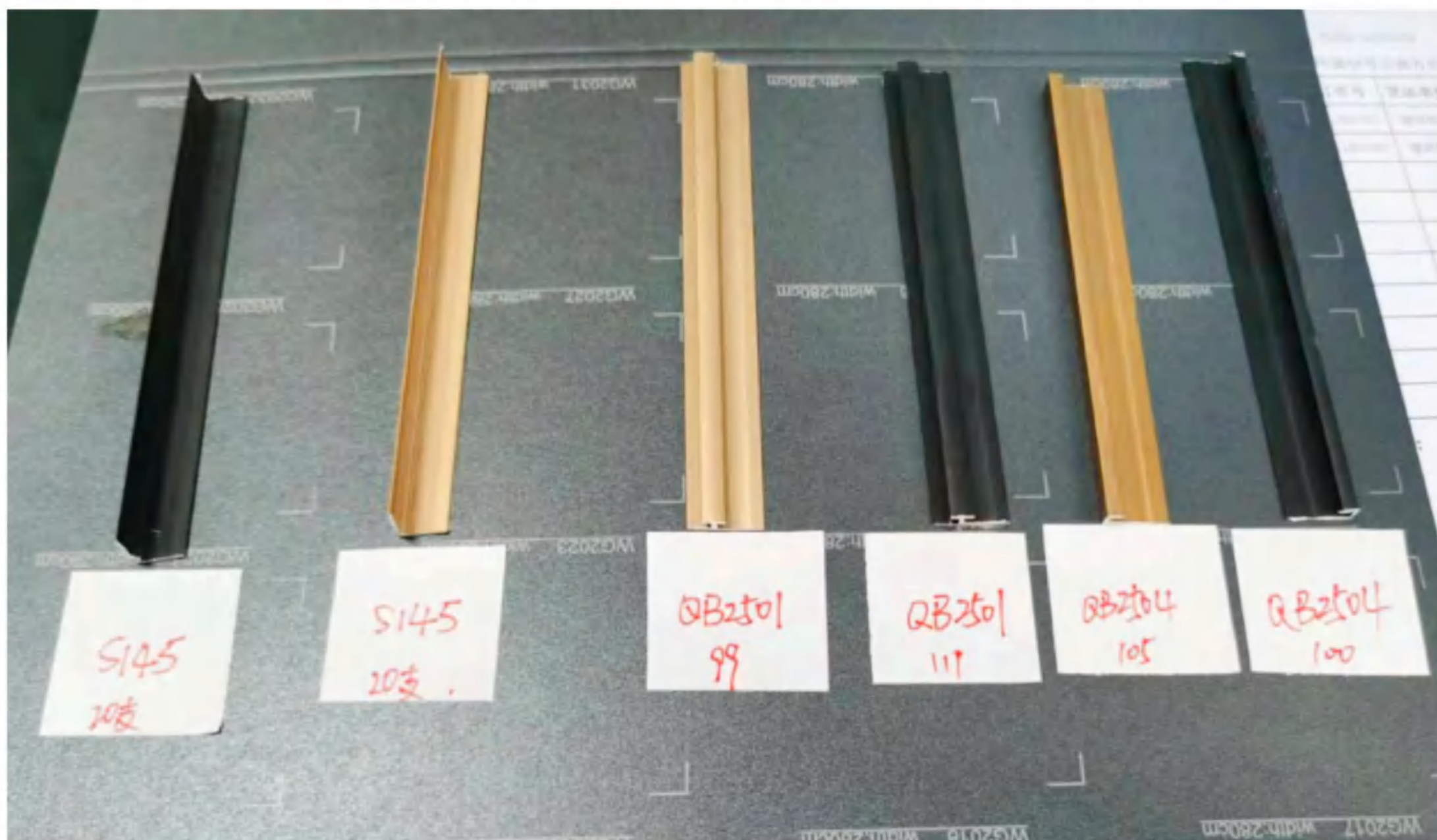

### 1. Length/packing

- 1 metal corner guard = 3 meters
- Supplied unfolded
- Pack in a plastic tube
- Easy to transport

### 2. Use

- To reinforce outside corners.
- To neatly join two types of wallcoverings.
- When wallpapering arches, to create a distinct division between the curved and flat sections of the wall.



## ■ SOFT CORNER

Soft Corner guards with adhesive backing, easy to ship and pack in a small box, very easy to install.



- Easy to apply
- Impact resistant
- Angle adjustable from 90° to 180°
- When the wallcovering is removed, corner guard remains in place and can be used again without any problems.

## ■ TOOLS

1. drop cloth (防滴布/罩布)
2. tape measure (卷尺)
3. a pencil (笔)
4. putty knife or straight edge (腻子刀或者直角边)
5. sponge and bucket of clean water (海绵和一桶干净的水)
6. smoothing tool (scraper) 刮板
7. seam roller (美缝小压轮)
8. utility knife (美工刀)
9. spirit level (水平仪)
10. glue (胶水)
11. paste brush or roller (胶水刷或者滚筒刷)



Basement



Glue/Adhesive



Scraper



Wallpaper knife



Brush



Brush



Rollers



Rollers



## ■ NOTED

1. During installation, the product cannot be rolled in with different direction, which will cause wrinkles.



**wrong direction** 错误方向

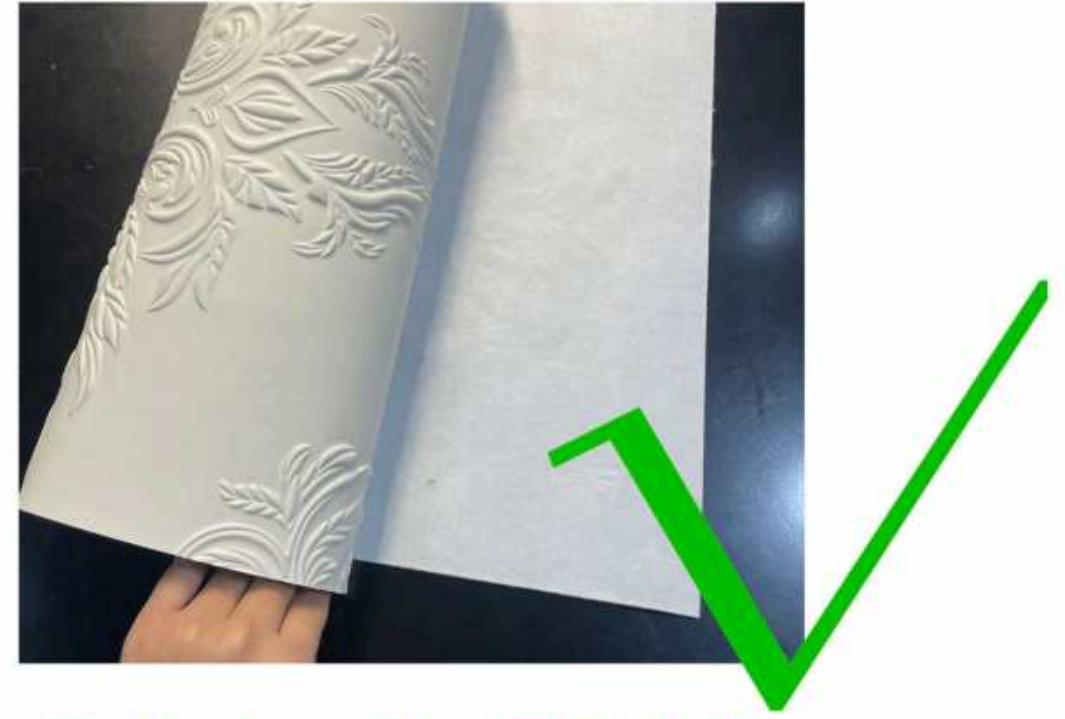

**Right direction** 正确方向

2. If the product surface appears some little wrinkles, don't worry about this, please use the hot of the blow dryer to restore the flatness.



**Folds and wrinkles** 褶皱印子



**Processing method** 处理方式

## ■ PLEASE REFER TO THE CONSTRUCTION VIDEO FOR MORE DETAILS 请参考施工视频获得更多施工细节处理。



扫一扫 观看施工视频

Wallcovering made from textile or other high-quality material. The three-dimensional aspect is created by means of an exceptional production method. The wallcovering is therefore slightly elastic. Take this advantage into account when hanging.

由纺织品或其他高端材料制成的墙布，三维立体方面是通过特殊的生产方法制作的。因此，墙布略有弹性，张贴时要充分考虑到这一产品优势。



## ■ PREPARATION OF THE SUBSTRATE 基层准备

- The substrate must be dry, clean, slightly absorbent and even.

墙面基层必须是干燥、干净 有轻微的湿度和平整。

- Remove the old wallpaper. We recommend Blades.

清除掉原来的旧墙纸，我们推荐铲刀去清理。

- Sand off old, loose paint layers and remove the sanding dust. If the wall is uneven, it must be levelled.

打磨掉旧的松散油漆层并去除墙面的灰尘，如果墙面不平整，需要重新找平。

- Degrease the walls if necessary.

必要时对墙面进行刮腻子粉。

- The walls must be pH neutral. Otherwise they must be neutralised.

墙体必须保持PH中性，否则需要被中和到PH中性指标。

- Treat the walls with an appropriate fixative. It is recommended to apply a high-quality water-based primer afterwards.

用适当的固定剂处理墙壁，建议使用高品质的水性底漆（基膜）。

- Do not hang wallcovering on walls that are not sufficiently dry. This may cause discolouration and the adhesive may not provide sufficient adhesion.

不要将墙布挂在干燥不足的墙壁上，这可能会导致变色，并且粘合剂可能无法提供足够的附着力。

- If the colour of the substrate differs greatly from the colour of the wallcovering, it is recommended to first paint the wall with an adhesive primer in a similar shade to the new wallcovering.

如果基层的颜色和墙布的颜色色差很大，建议先将墙体的颜色涂成接近墙布的颜色。

## ■ ADHESIVE 胶水

A good quality rice glue or 333 adhesive, other suitable wallpaper glue.

高品质的糯米胶，333进口胶或者合适的墙纸胶。

## ■ HANGING 悬挂

Check the wallcovering for defects before handling. Notify the manufacturer should faults be visible.

在施工之前需要先检验墙布是否有瑕疵，如果瑕疵明显可先请联系制造商。

## ■ PLEASE CONFIRM THE WIDTH AND PATTERN REPEAT OF PRODUCT.

请确认产品的门幅和花距大小

- Only hang rolls next to each other if they have the same batch number.

只有相同批次的产品才可以在同一面墙施工。



- If the rolls are numbered, respect this numbering when hanging. Number the strips in the order they come off the roll and in the order of roll number.

如果每卷外包装有编号，请按照标号顺序施工。

- Cut the strips to size: measure the height of the wall and add 5-10 cm (2-4") at the top and bottom to determine the length of the strip. If the wallcovering has a pattern: take the pattern repeat into account when calculating the length of the strips.

测量墙面的高度，将每幅裁成一定的尺寸（比墙面高度高5-10CM），如果墙布有花距，在裁切每幅的时候请考虑花距的大小。

- Place a cross on the back to indicate the top of the strip.

在墙布的背面标注一下上墙的方向。

- Wrinkles or damage to the material must be avoided at all times.

全程请避免墙布材料褶皱或者损坏。

- Use the correct roller to apply the adhesive to the wall evenly.

使用合适的滚筒将粘合剂（胶水）均匀地涂在墙上。

- Allow the adhesive to dry a little so the initial tack increases. This can be helpful with heavier wallcovering.

让粘合剂稍微干燥，以便增加初始粘性。这对于较重的墙布很有帮助。

- Roll up the strip with the FRONT side out. The wallcovering must not be rolled up with the relief inwards; this causes wrinkles that may not disappear.

卷起产品，正面朝外。3D墙布不得内卷，浮雕向内卷起，这会导致可能无法消失的皱印。

- Place the rolled-up strip against the wall with the adhesive. Use a plumb line when hanging the first strip.

张贴第一幅的时候请使用水平线。

- Gently roll the seam with a soft seam roller.

用小压轮轻轻压平接缝处

- Avoid getting adhesive stains on the wallcovering.

避免把胶水渍粘到墙布上

- Cut off the excess material at the top and bottom with a sharp snap-off knife and a smoother.

用锋利的卡扣刀和更光滑的刀切掉顶部和底部的多余材料

- Check the result for faults after hanging 3 strips of wallcovering. Should there be any visible faults, stop the work and notify the manufacturer.

贴完3幅后，请检查一下铺贴效果，如果有很明显的问题，立即停止施工并联系制造商。

- Remove any adhesive residue carefully by dabbing with a damp microfibre cloth and clean water. Do this after hanging each strip and before the adhesive has dried.

贴好一幅后，请检查布面是否有污染到胶水，在胶水未干之前，请用超纤布和清水，仔细清除布面的胶水渍。