



TEL:  
+86 135 0896 0041

WeChat:  
+86 135 0896 0041

WhatsApp:  
+86 135 0896 0041

Email:  
sales001@86mingchen.com

Web:  
<https://www.86douglas.com/>

ADD:  
No.155 Industrial Park,Shangkou Town,  
Shouguang City,Shandong Province

# Professional

sunshade products supplier

Weifang Mingchen sunshade Technology Co., LTD



## ZEBRA BLINDS FABRIC CATALOG

**01** Zebra blinds blackout fabric

**02** Zebra blinds semi-shading fabric

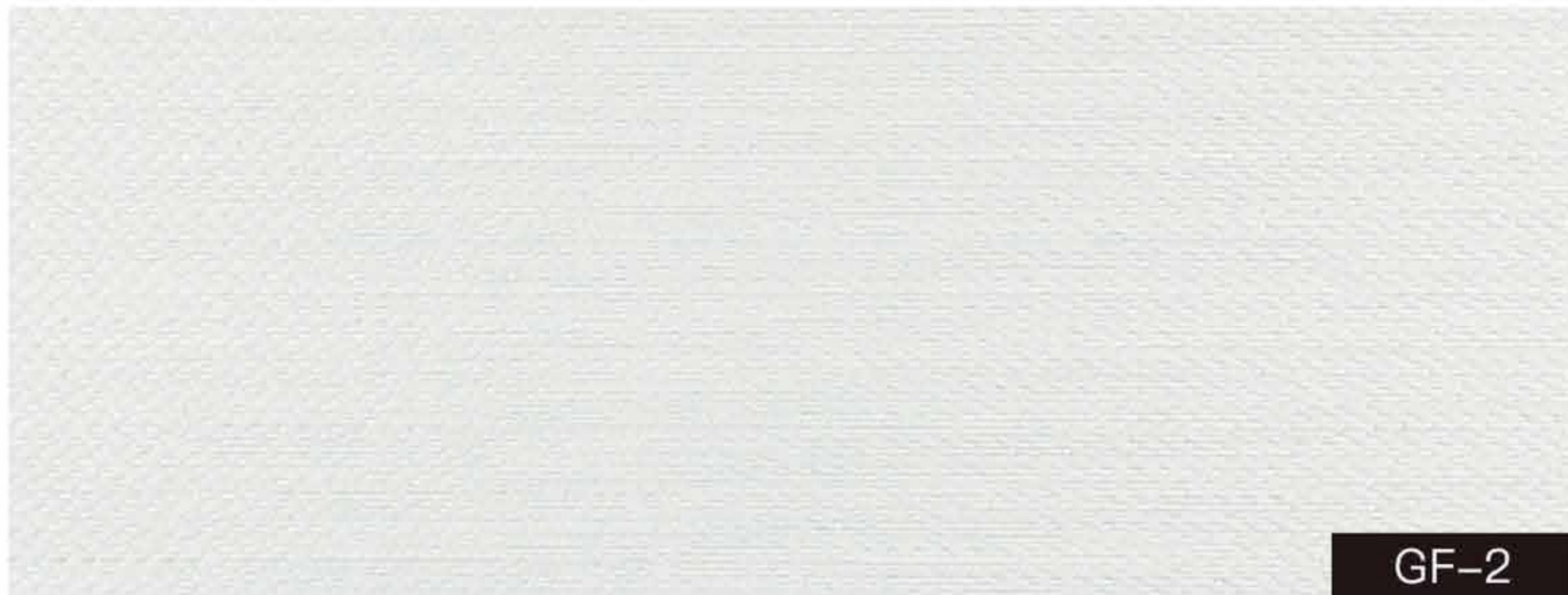

## GF-1-5

Technical Parameter	
Composition	100% Polyester
Finished Width	300cm
Standard Packing	Blackout
Weight Per m <sup>2</sup>	200g/m <sup>2</sup> ± 5%
Color Fastness	6 to 7 Grade
Repeat	6×10cm



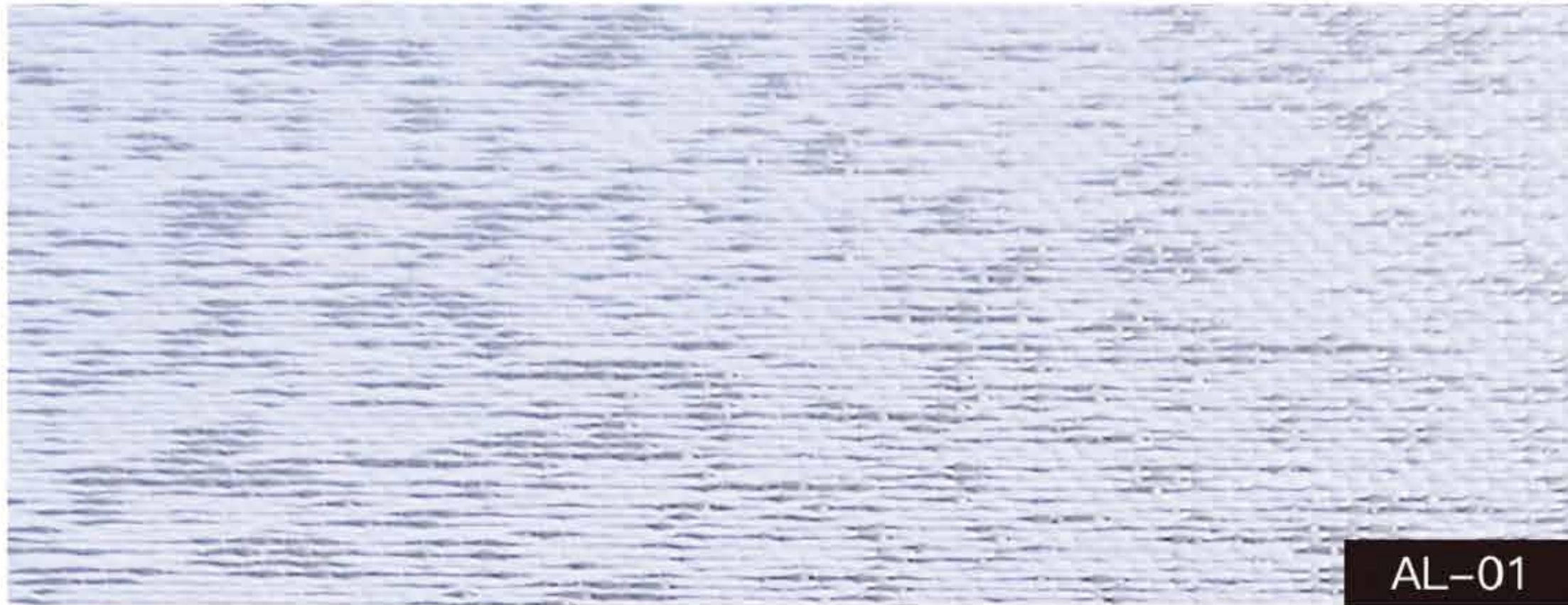

## AL-01-06

Technical Parameter	
Composition	100%Polyester
Width	300cm
Shading effect	Blackout
Weight Per m <sup>2</sup>	173g/m <sup>2</sup> ±5%
Color Fastness	6to7Grade
Repeat	6×9cm

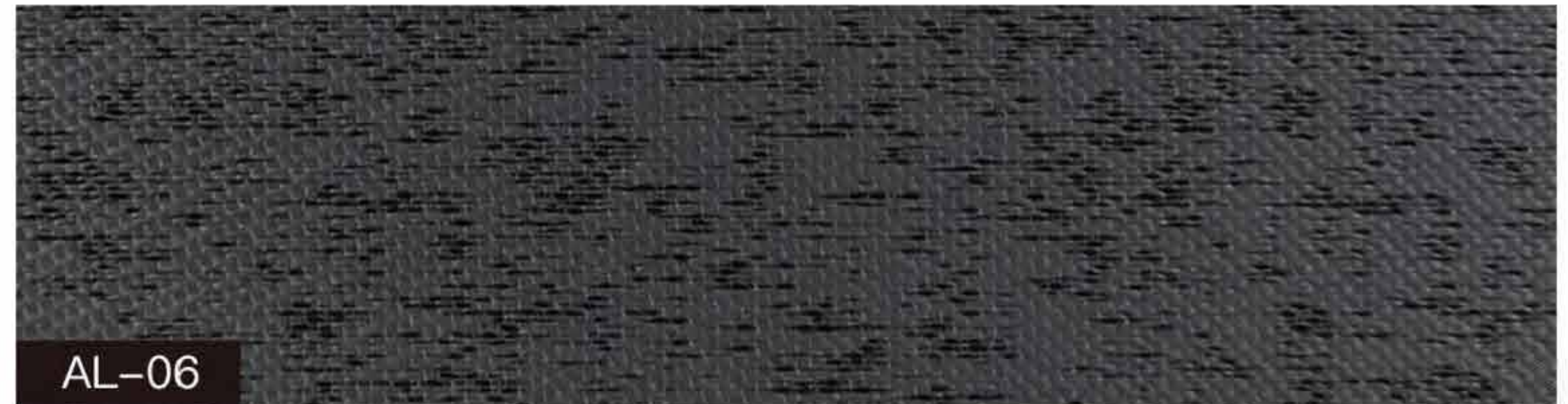
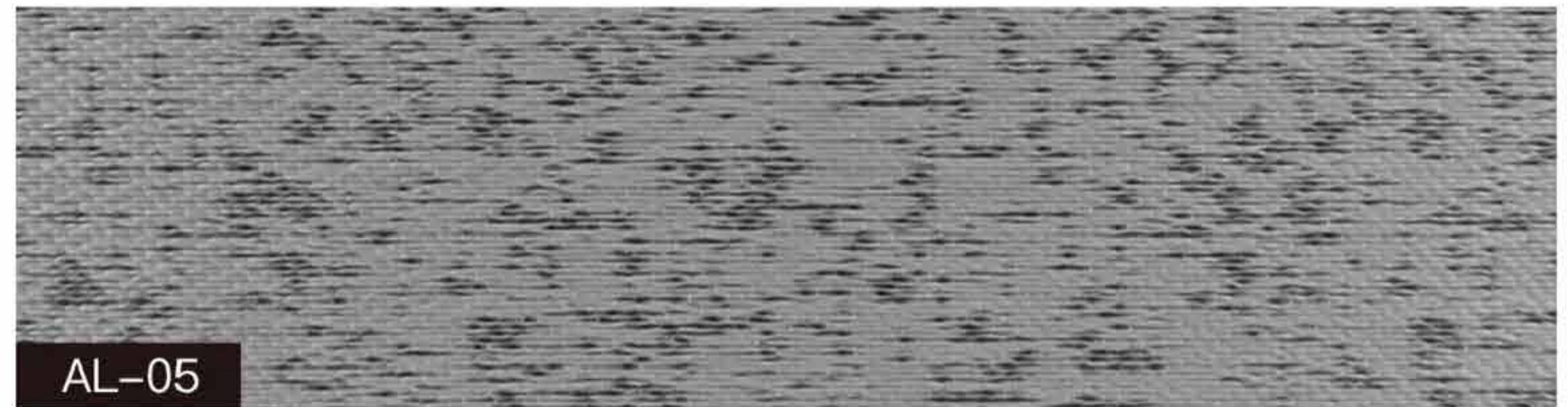

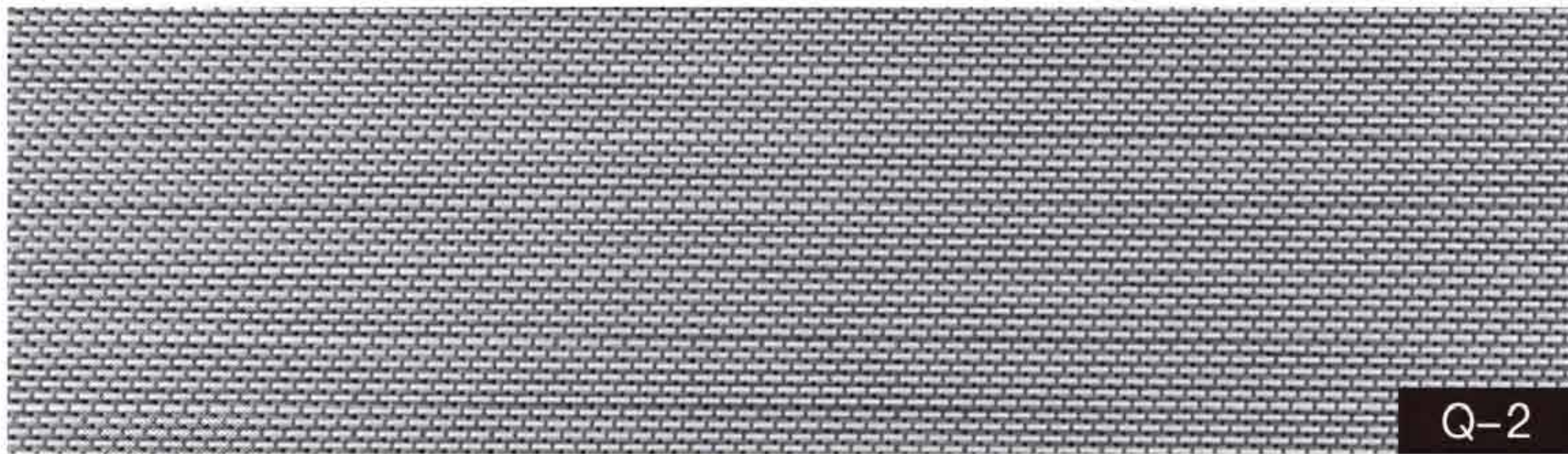
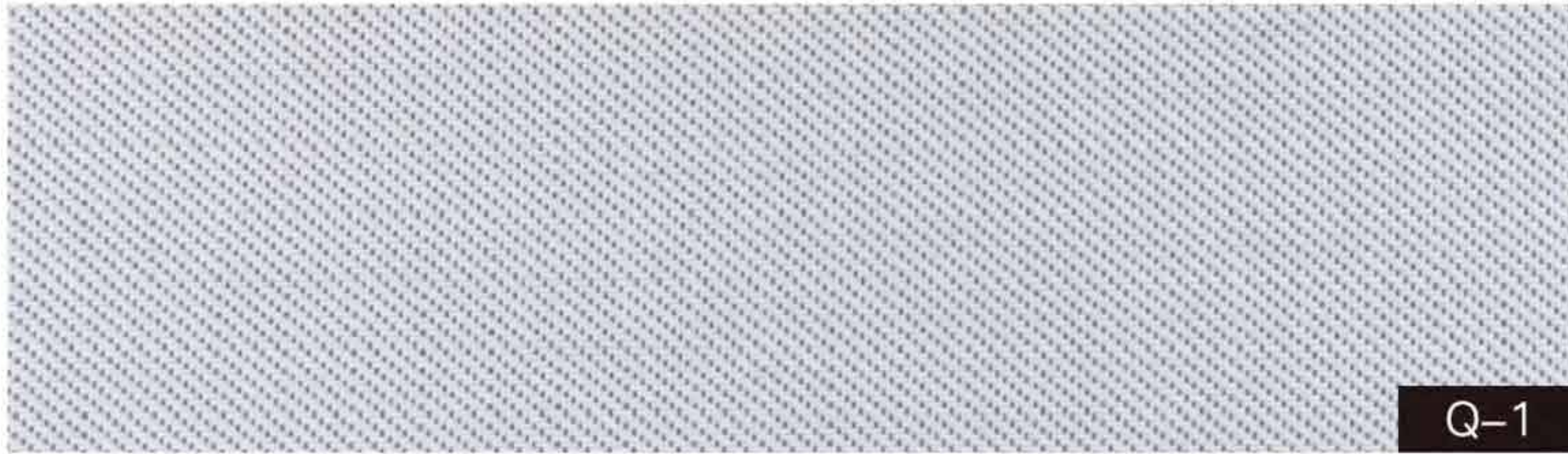

## Q-1-7

Technical Parameter	
Composition	100% Polyester
Finished Width	300cm
Weight Per m <sup>2</sup>	193g/m <sup>2</sup> ±5%
Color Fastness	6 to 7 Grade
Repeat	6×9cm
Shading effect	Blackout

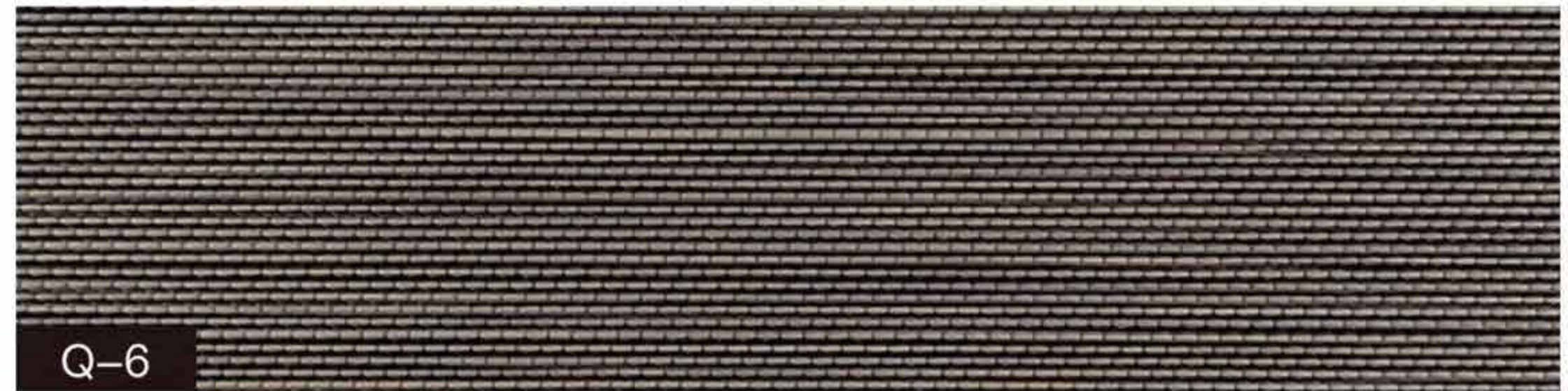

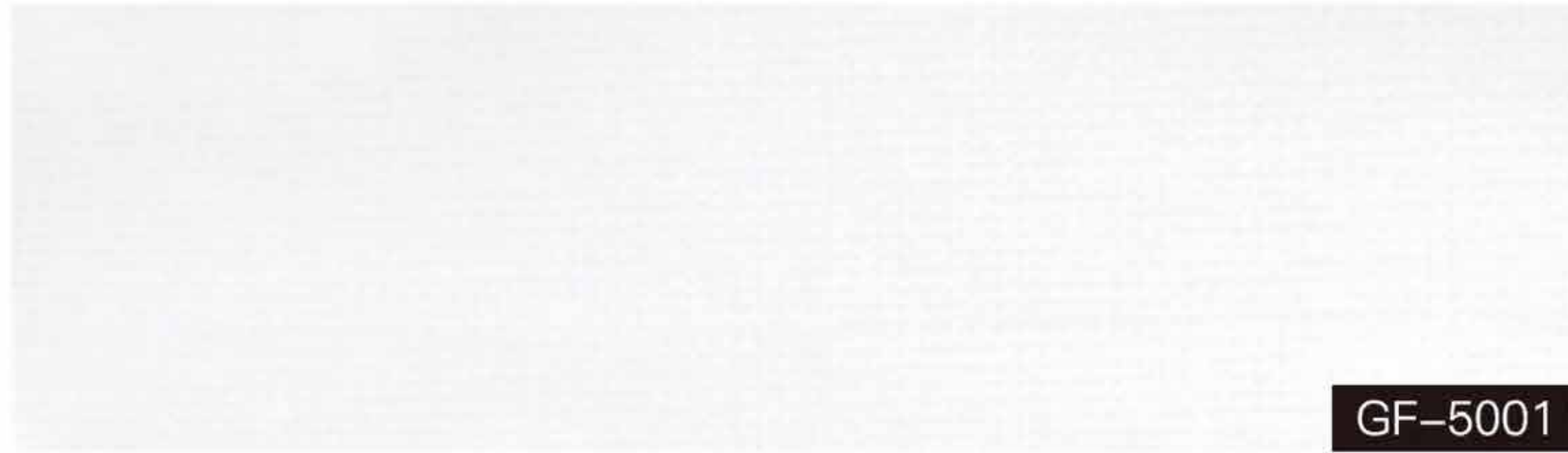

GF-5001

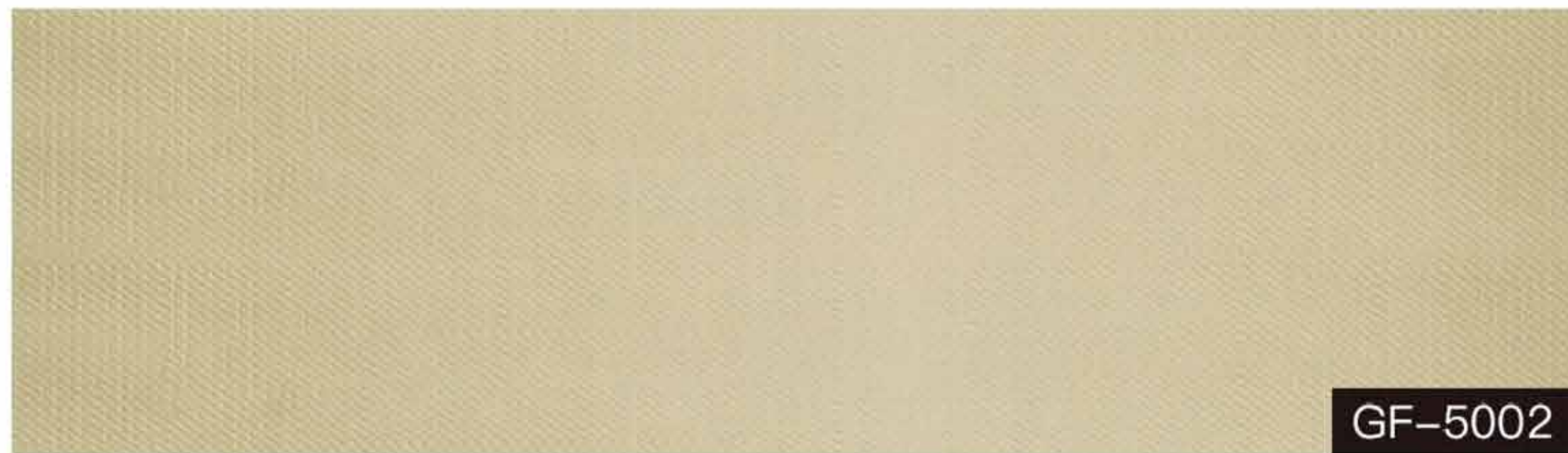

GF-5002

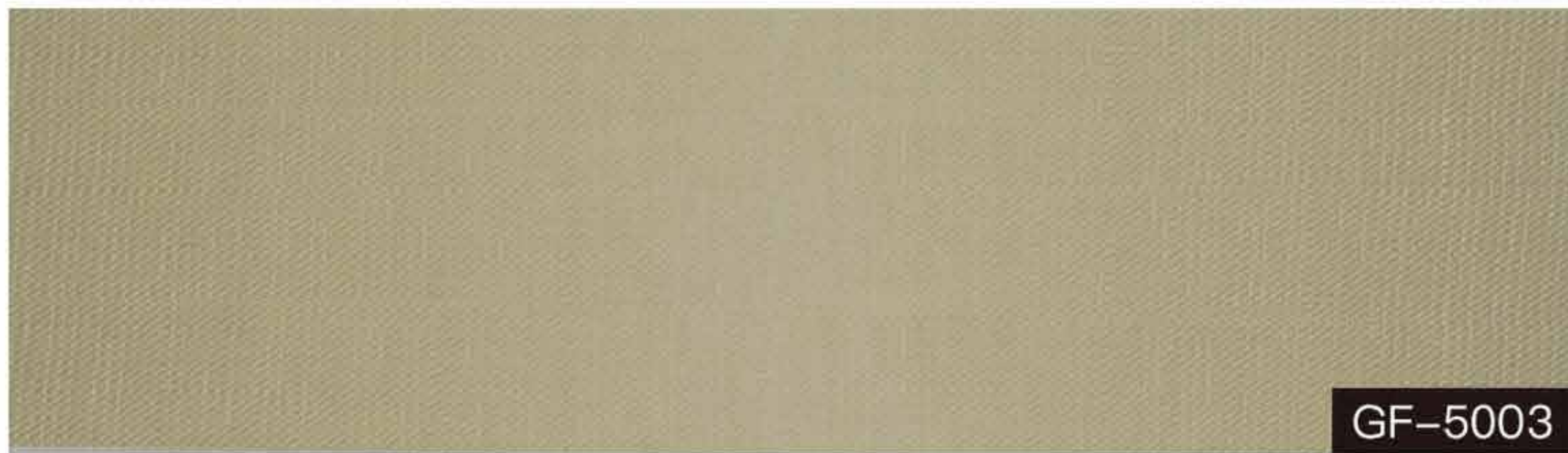

GF-5003



GF-5004

## GF-5001-5007

Technical Parameter	
Composition	100%Polyester
Width	300cm
Shading effect	Blackout
Weight Per m <sup>2</sup>	204g/m <sup>2</sup> ±5%
Color Fastness	6 to 7 Grade
Repeat	6×9cm



GF-5005



GF-5006



GF-5007



TD-501

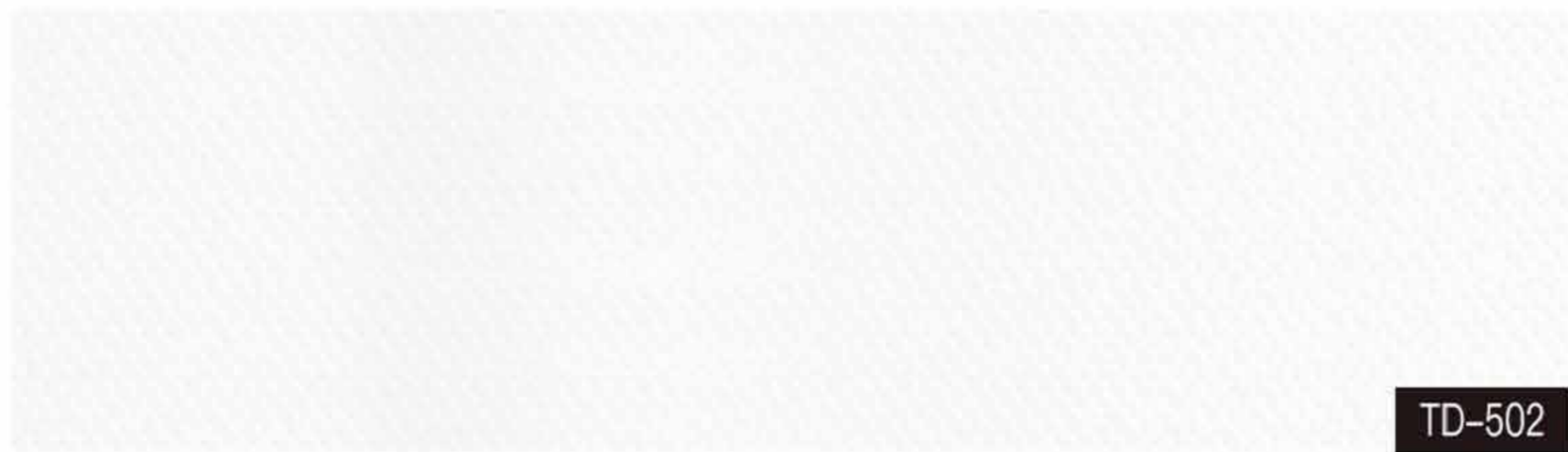

TD-502

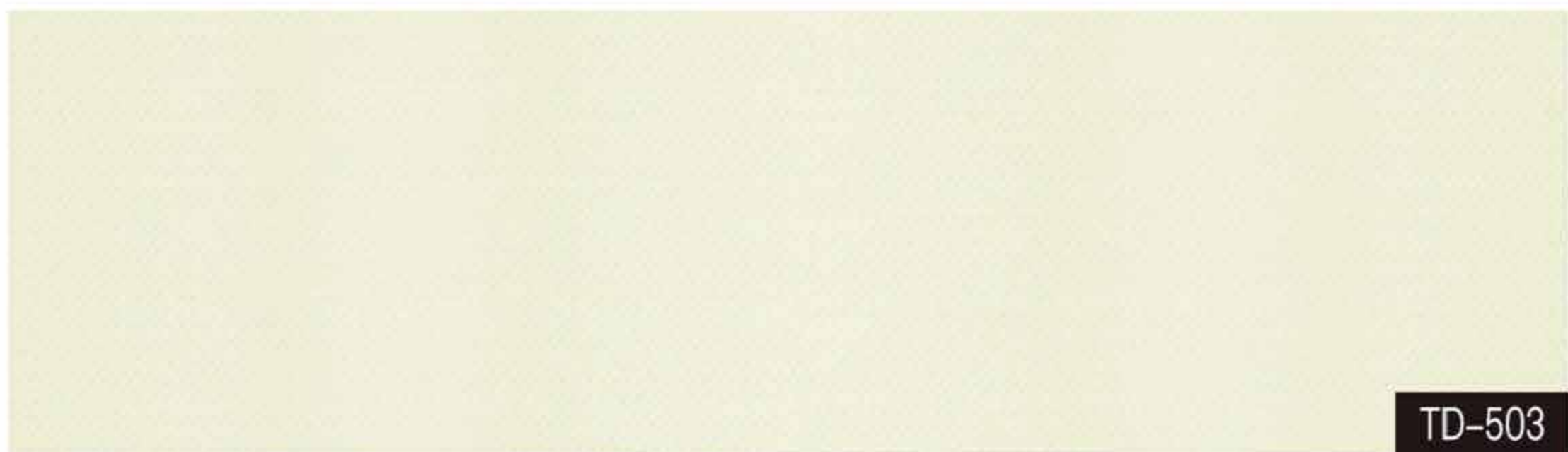

TD-503



TD-601

## TD-501-702

Technical Parameter	
Composition	100%Polyester
Width	300cm
Shading effect	Semi-Blackout
Weight Per m <sup>2</sup>	175g/m <sup>2</sup> ±5%
Color Fastness	6 to 7 Grade
Repeat	6×9cm



TD-602



TD-701



TD-702

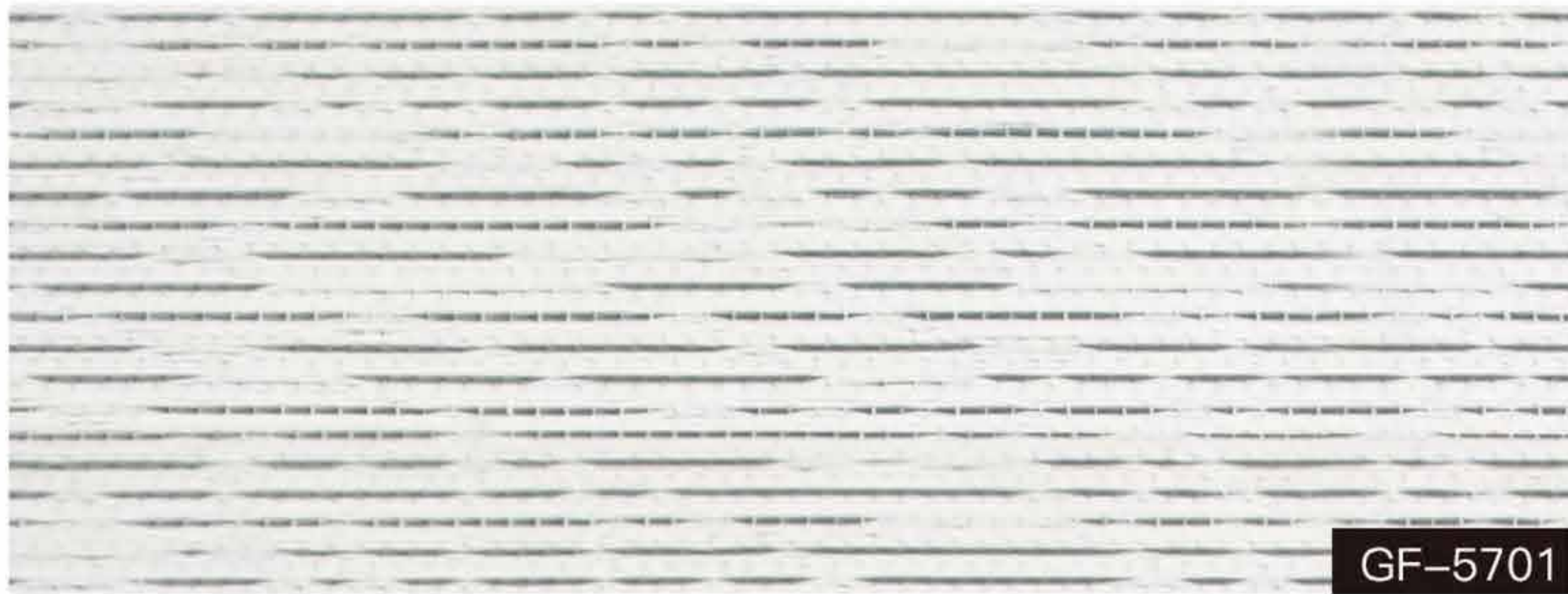

GF-5701

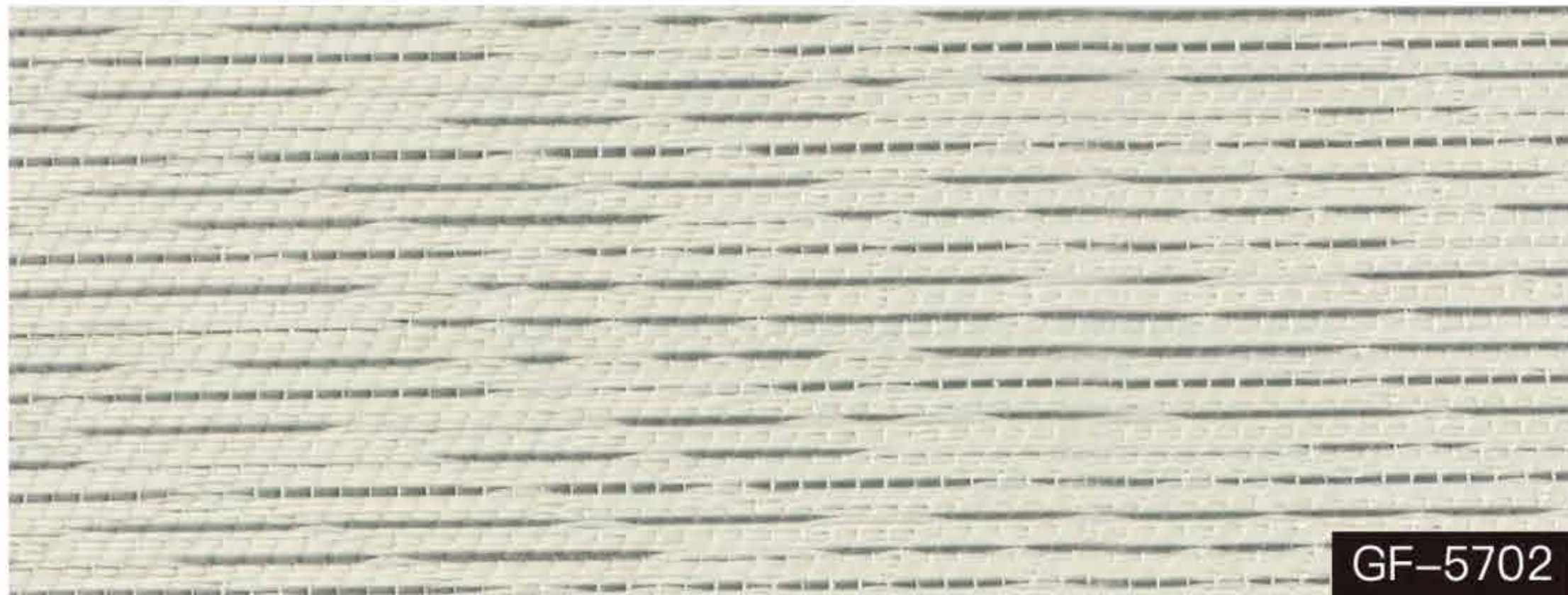

GF-5702



GF-5703

## GF-5701-5705

### Technical Parameter

Composition	100% Polyester
Width	300cm
Shading effect	Blackout
Weight Per m <sup>2</sup>	246g/m <sup>2</sup> ±5%
Color Fastness	6 to 7 Grade
Repeat	6×9cm

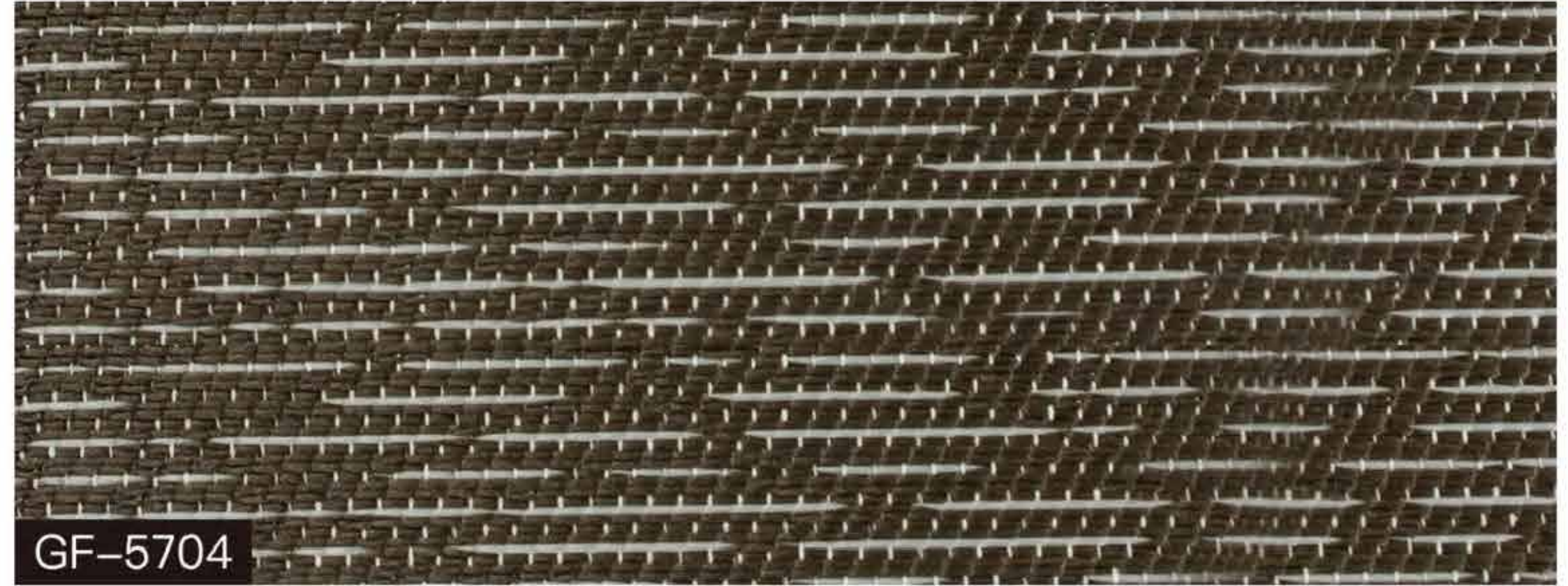

GF-5704

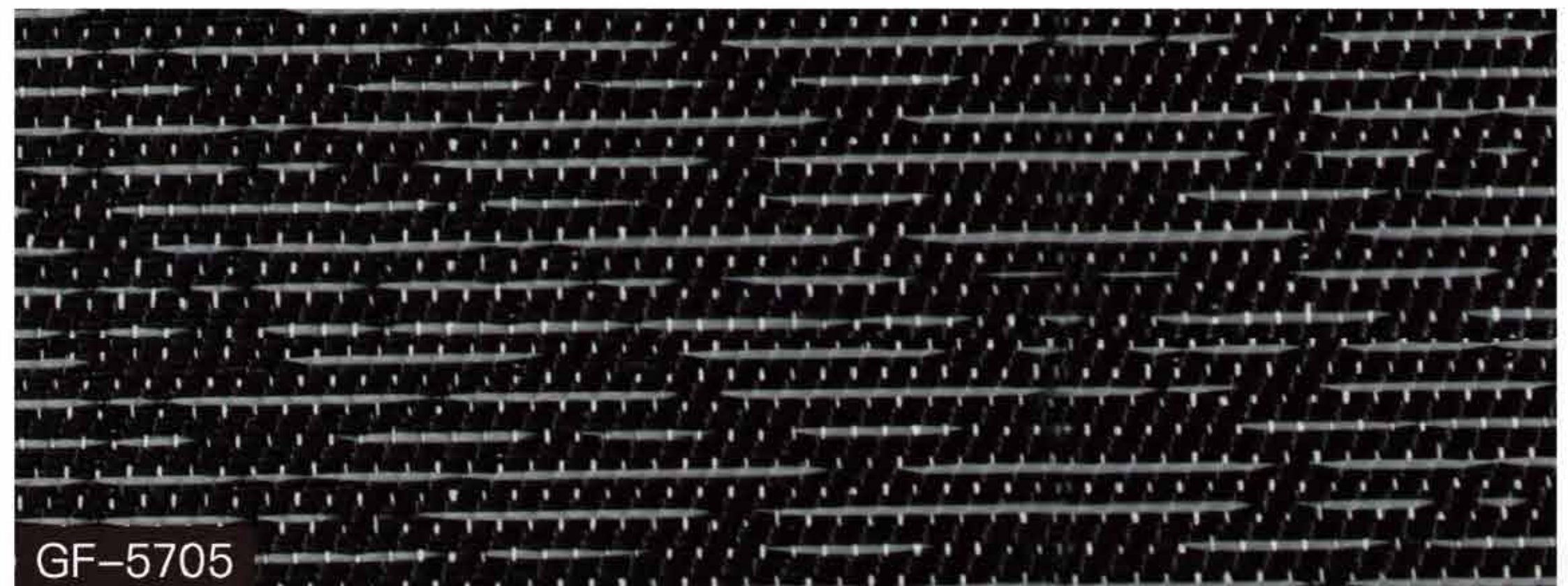

GF-5705



GF-501



GF-502



GF-503



GF-504

# GF-501-504

## Technical Parameter

Composition	100%Polyester
Width	300cm
Shading effect	Blackout
Weight Per m <sup>2</sup>	220g/m <sup>2</sup> ±5%
Color Fastness	6 to 7 Grade
Repeat	6×10cm

## Advantages

### Blackout:

Thickened fabric and physical shading layer structure, strong blocking of sunlight and ultraviolet, can better protect privacy.

### Perspective Design:

Using more sophisticated weaving methods and designing yarns to make the fabric more exquisite and more ornamental.

**Perfect Color Matching:** Yarns are tested by Munsell Standard Observer, ensuring rich, pure colors and a perfect blend with the base fabric.

### Environmentally Friendly:

Products are certified by multiple environmental organizations, ensuring a healthy lifestyle.

### Easy Dimming:

The popular double-layer rainbow curtain structure offers versatile dimming and privacy.

### Sunshade and Energy Saving:

Blocks strong sunlight and some UV rays, reducing energy exchange.

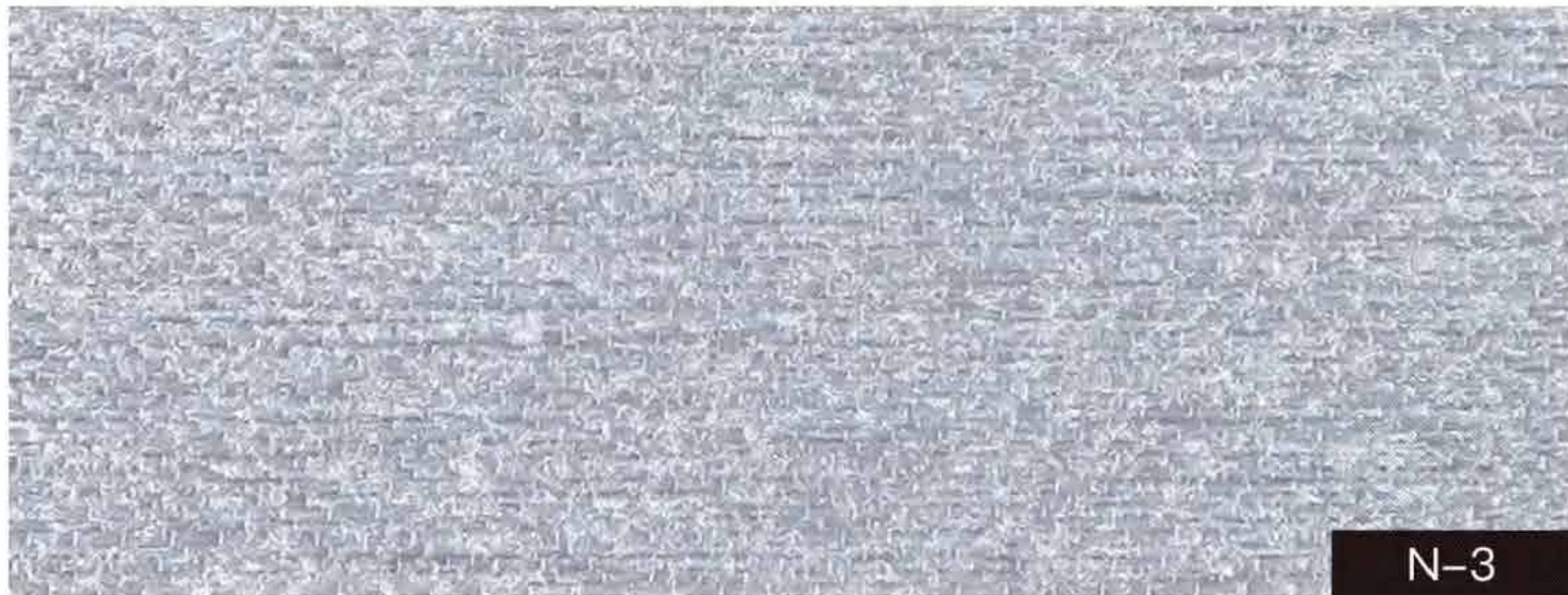

## N-1-5

Technical Parameter	
Composition	100% Polyester
Finished Width	300cm
Repeat	6x9cm
Weight Per m <sup>2</sup>	171g/m <sup>2</sup> ±5%
Color Fastness	6 to 7 Grade
Shading effect	Semi-Blackout



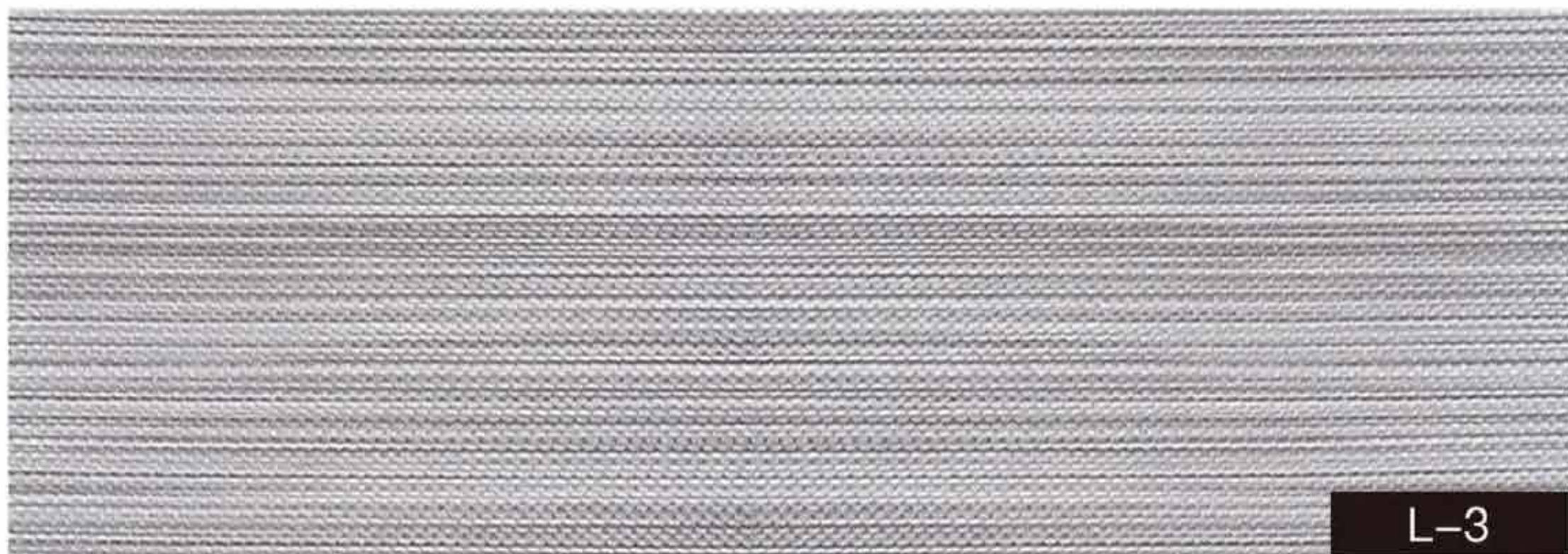

## L-1-5

Technical Parameter	
Composition	100% Polyester
Finished Width	300cm
Weight Per m <sup>2</sup>	157.5g/m <sup>2</sup> ±5%
Color Fastness	6 to 7 Grade
Repeat	6×10cm
Shading effect	Semi-Blackout





V-1



V-2

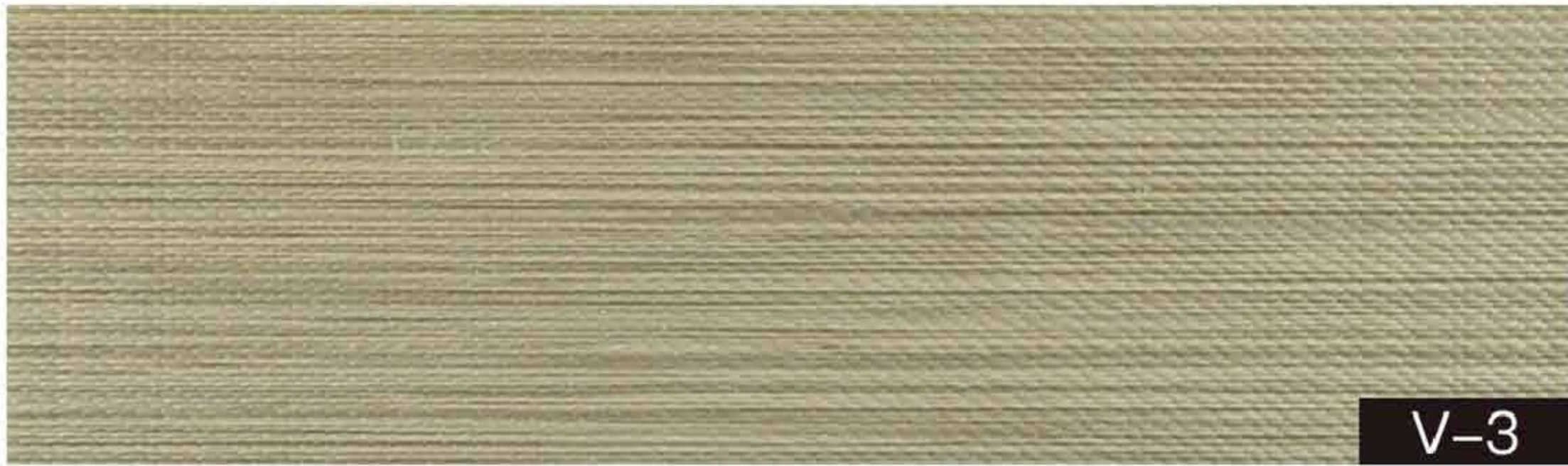

V-3

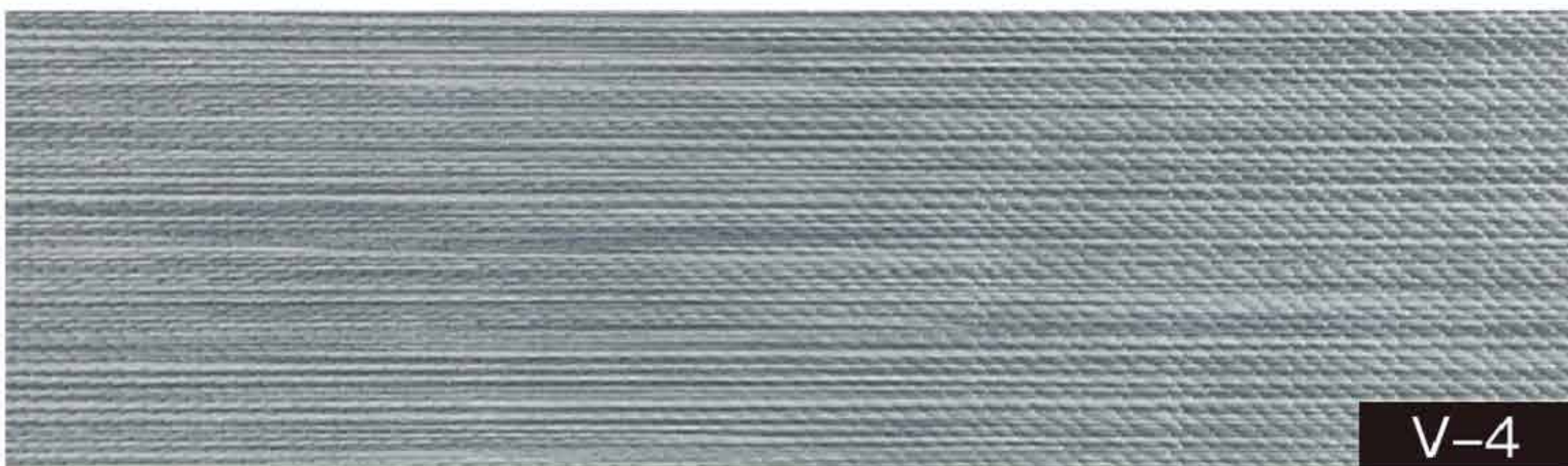

V-4

## V-1-6

### Technical Parameter

Composition	100% Polyester
Finished Width	300cm
Weight Per m <sup>2</sup>	190g/m <sup>2</sup> ± 5%
Color Fastness	6 to 7 Grade
Repeat	6x10cm



V-5

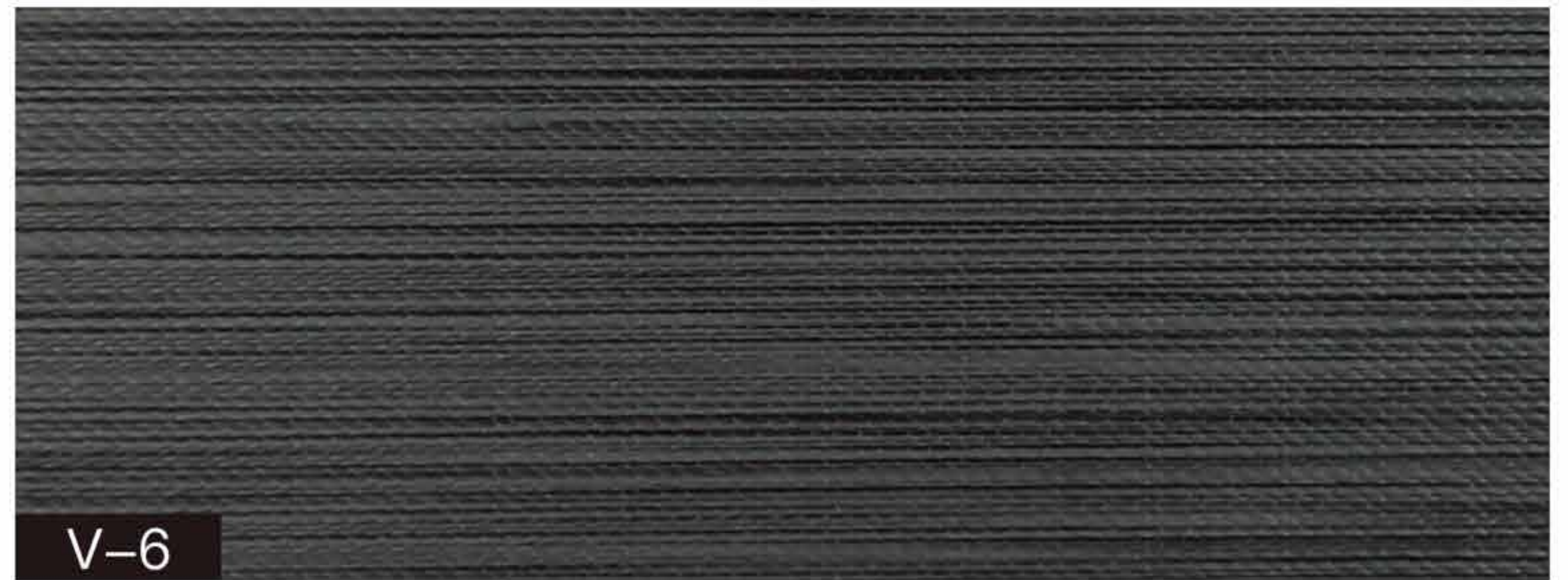

V-6



# K-1-4

Technical Parameter	
Composition	100%Polyester
Width	300cm
Shading effect	Blackout
Weight Per m <sup>2</sup>	172g/m <sup>2</sup> ±5%
Color Fastness	6 to 7 Grade
Repeat	5×7.5cm

<b>Advantages</b>	<p><b>High-grade quality, silky and soft:</b> Imported yarn from korea which is thinner and softer, making the fabric having high definition; colourful yarn matching makes the fabric having the feeling of silky and soft.</p> <p><b>Better Blockout:</b> Three layers of structures can block out strong sunlight and ultraviolet light.</p> <p><b>Green environmental:</b> Passing the test of EPA, green environmental and protecting healthy well.</p> <p><b>Dimming conveniently:</b> Dimming the light with dislocation of two layers, and protecting your privacy well.</p> <p><b>Sun-shading and saving energy:</b> Blocking out strong sunlight and ultraviolet light, rdeucing the exchange of energy.</p>
-------------------	--

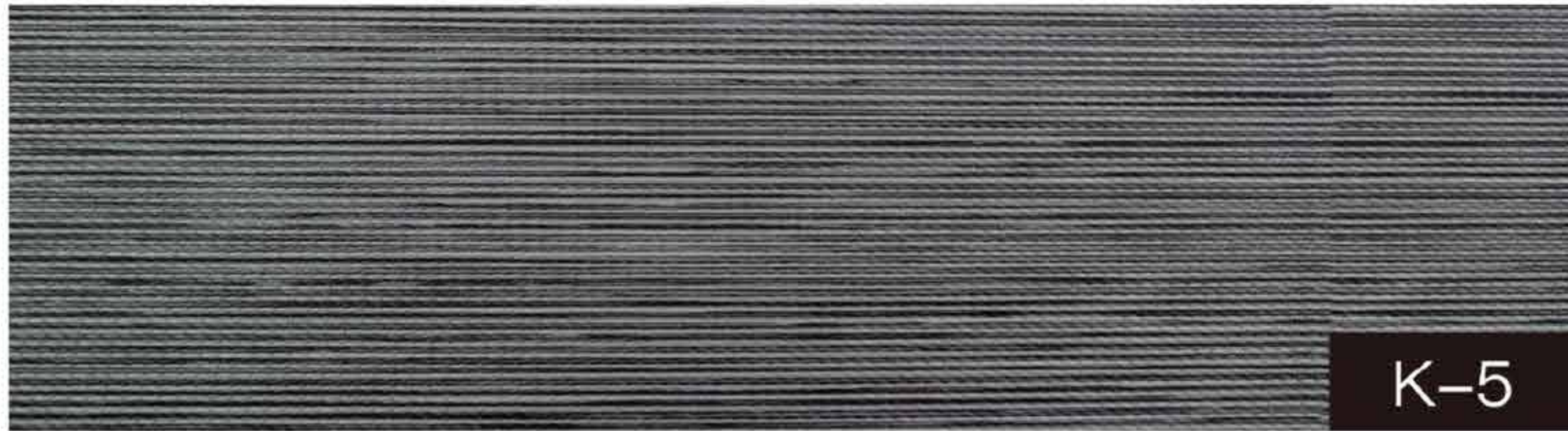

K-5



K-6



K-7



K-8

## K-5-8

### Technical Parameter

Composition	100%Polyester
Width	300cm
Shading effect	Blackout
Weight Per m <sup>2</sup>	172g/m <sup>2</sup> ±5%
Color Fastness	6 to 7 Grade
Repeat	5x7.5cm

### Advantages

**High-grade quality, silky and soft:**  
Imported yarn from korea which is thinner and softer, making the fabric having high definition; colourful yarn matching makes the fabric having the feeling of silky and soft.

**Better Blockout:**  
Three layers of structures can block out strong sunlight and ultraviolet light.

**Green environmental:**  
Passing the test of EPA, green environmental and protecting healthy well.

**Dimming conveniently:**  
Dimming the light with dislocation of two layers, and protecting your privacy well.

**Sun-shading and saving energy:**  
Blocking out strong sunlight and ultraviolet light, rdeucing the exchange of energy.



VIP-14



VIP-15



VIP-16



VIP-17

# VIP-14-17

## Technical Parameter

Composition	100%Polyester
Width	300cm
Shading effect	Blackout
Weight Per m <sup>2</sup>	172g/m <sup>2</sup> ±5%
Color Fastness	6 to 7Grade
Repeat	5×7.5cm

## Advantages

### Five functions:

Water resistance/Fire resistance/ High color fastness/Mildew proof/Free of formaldehyde .

**Double-layer dimming:** Adjust the light without occupying space .

### Perfect color matching:

The yarm has been testde by munsell standard observer, and the color is full and pure, perfectly combining with the base cloth.

### Environmental friendly:

The products have been certified by many environmental protection organizations to ensure your healthy life.

### Dimming convenently:

Popular double-layer rainbow curtain structure, with multi-function dimming, protects privacy well.

### Shading and energy-saving:

The fabric blocks strong light and part of ultraviolet light and rdeuces energy exchange.



BL-01

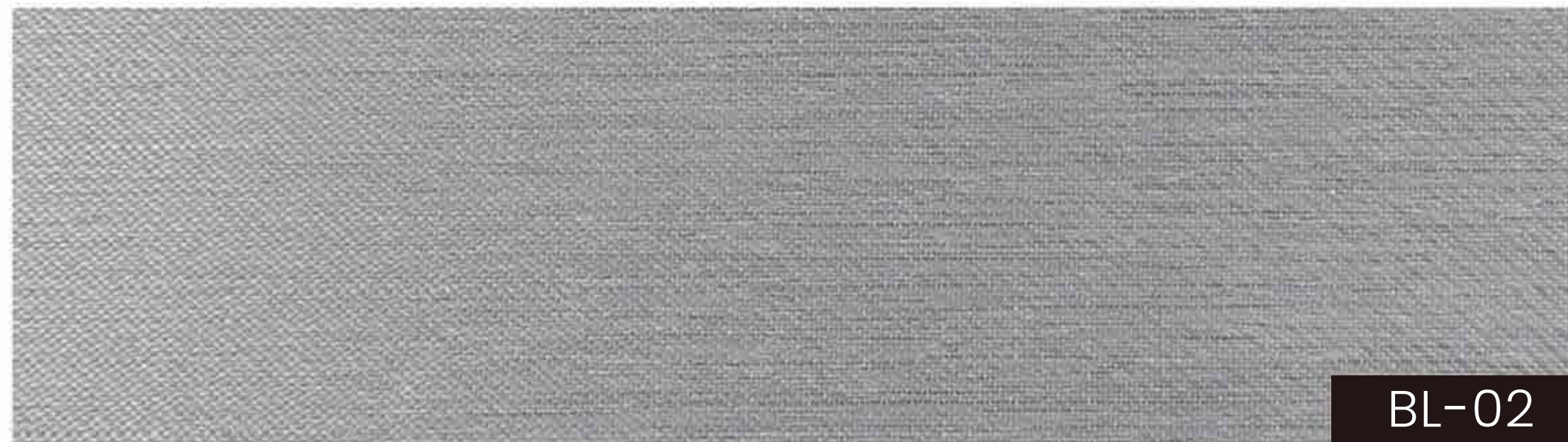

BL-02



BL-03



BL-04

# BL-01-04

## Technical Parameter

Composition	100%Polyester
Width	300cm
Shading effect	Semi-Blackout
Weight Per m <sup>2</sup>	116g/m <sup>2</sup> ±5%
Color Fastness	6 to 7 Grade
Repeat	5×7.5cm

## Advantages

### Full Closure:

With the special weaving setting craft, it solves the closure problem and protect the privacy.

### Dizzingess Prevention:

Application of the latest optical technology to remove the moire effect.

### Long Durbility:

With the special weaving technique, it makes the fabric not easily to get teared like the stick shangri-la fabric.

### Good flatness:

With the advanced producing processes, it makes the fabric with good flatness and hanging behavior.

### High Definition, No Loose Edge.

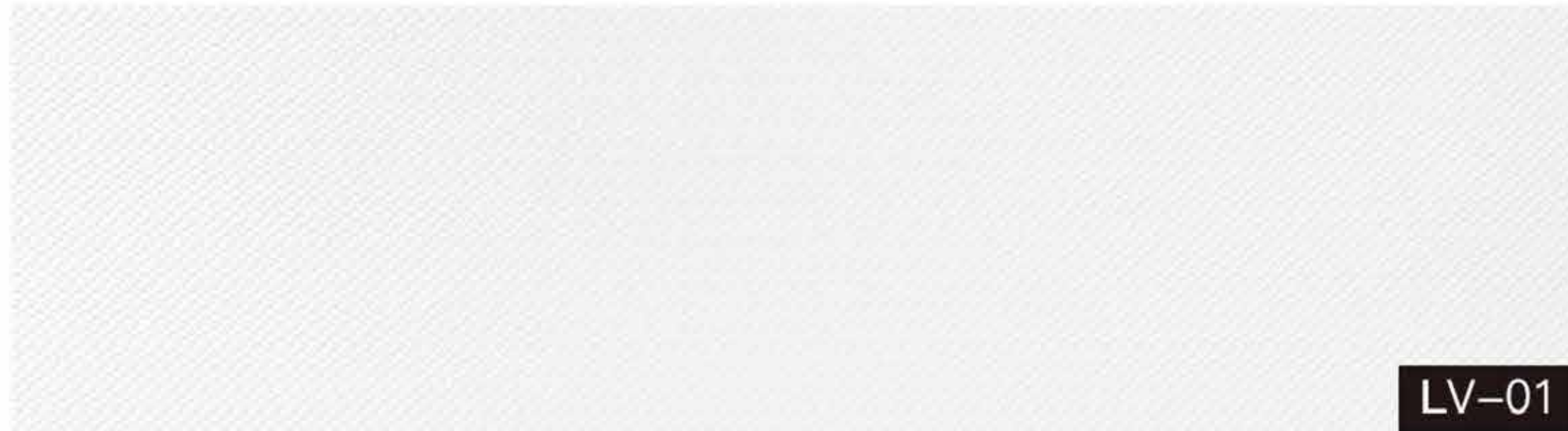

LV-01



LV-02



LV-03

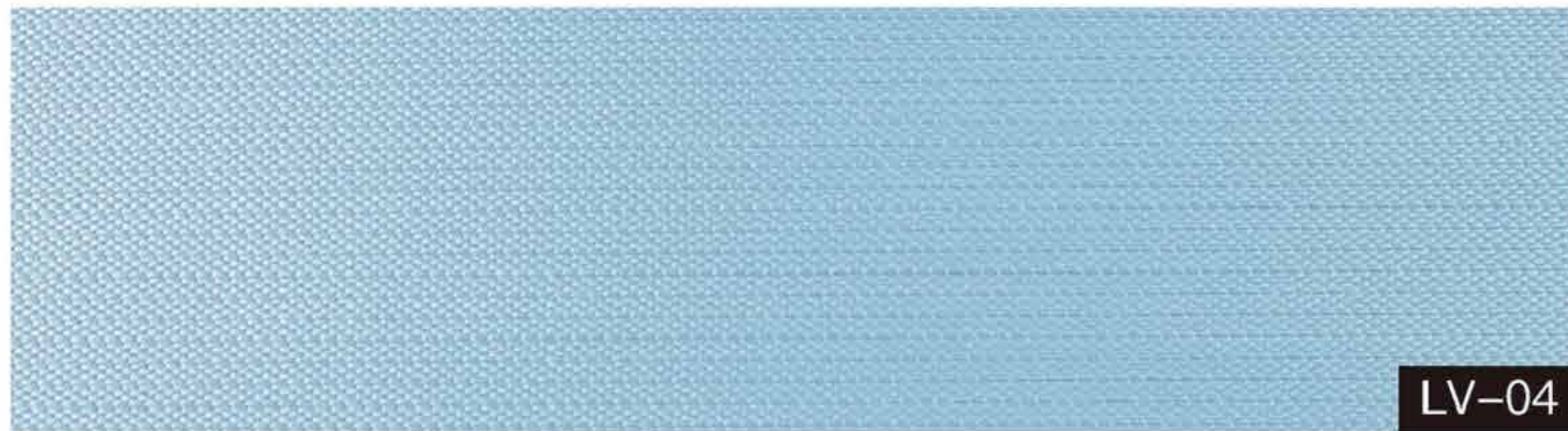

LV-04

# LV-01-04

## Technical Parameter

Composition	100%Polyester
Width	300cm
Shading effect	Semi-Blackout
Weight Per m <sup>2</sup>	140g/m <sup>2</sup> ±5%
Color Fastness	6 to 7Grade
Repeat	5×7.5cm

## Advantages

**High-grade quality, Silky and Soft:**  
Imported yarn from Korea which is thinner and softer, making the fabric having high definition; Colourful yarn matching makes the fabric having the feeling of silky and soft.

**Green environmental:**  
Passing the test of EPA, green environmental and protecting healthy well.

**Dimming conveniently:**  
Dimming the light with dislocation of two layers, and protecting your privacy well.

**Sun-shading and saving energy:**  
Blocking out strong sunlight and ultraviolet light, rdeucing the exchange of energy.

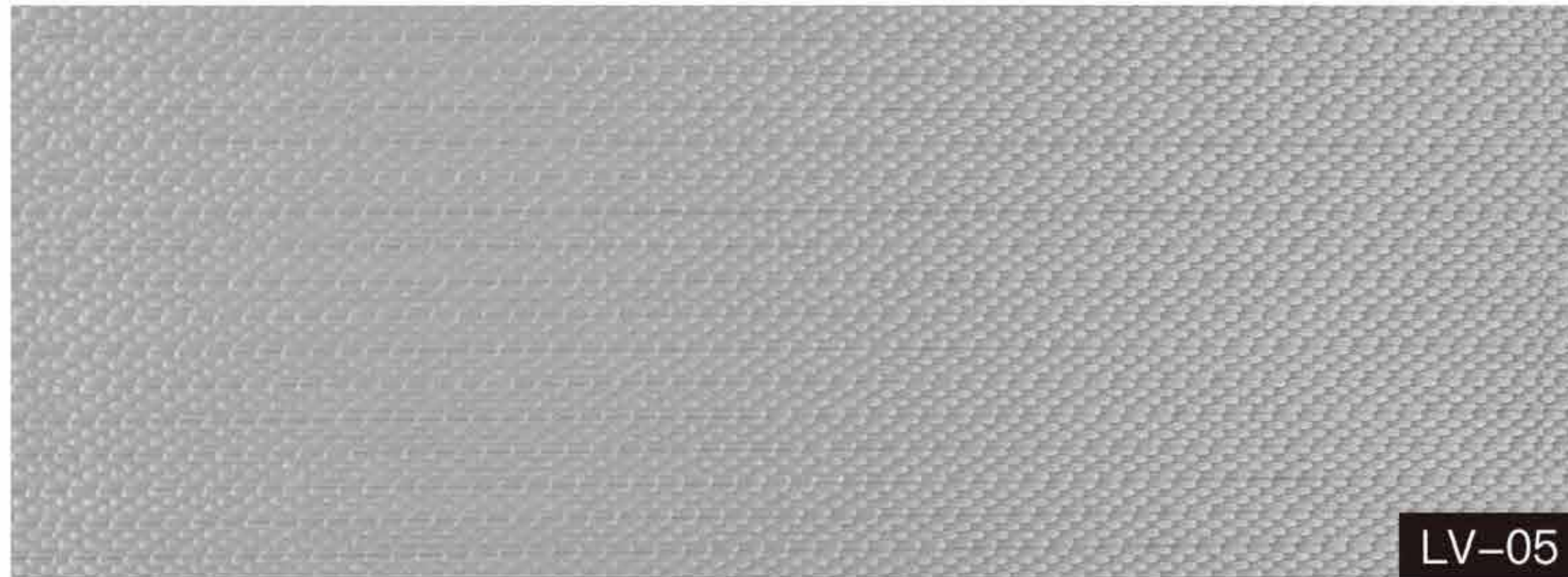

LV-05



LV-06

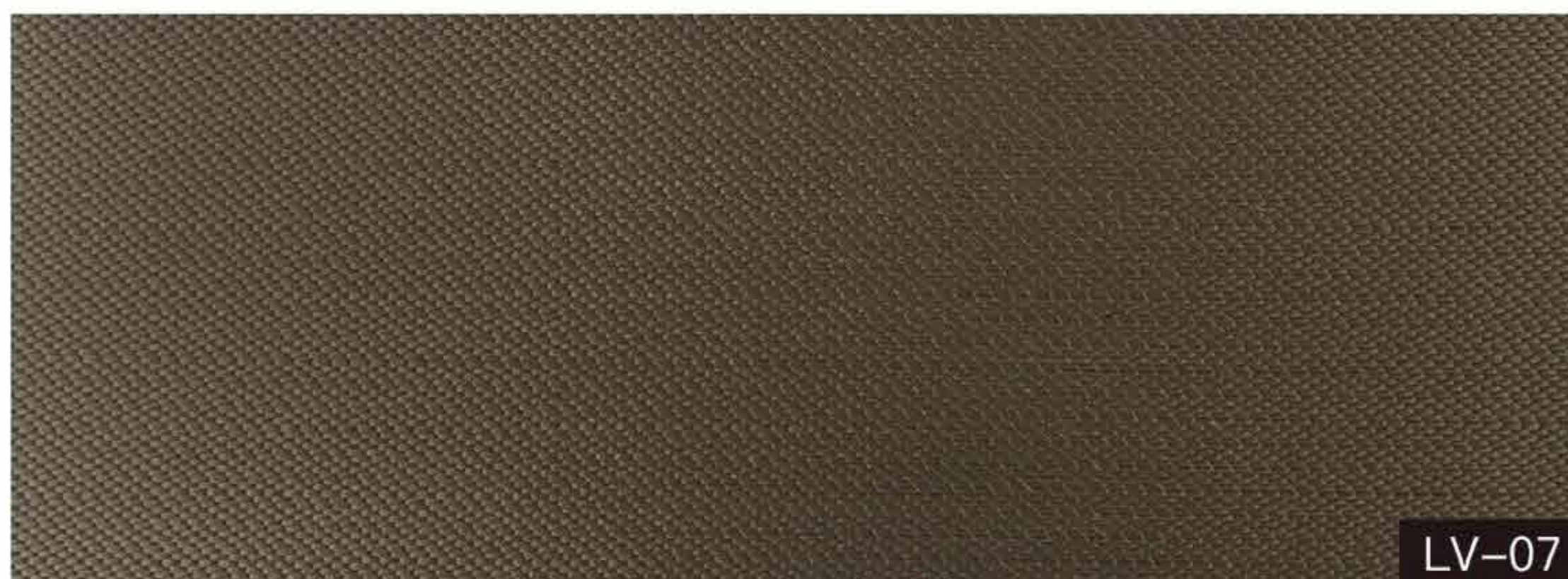

LV-07

# LV-05-07

## Technical Parameter

Composition	100%Polyester
Width	300cm
Shading effect	Semi-Blackout
Weight Per m <sup>2</sup>	140g/m <sup>2</sup> ±5%
Color Fastness	6 to 7Grade
Repeat	5×7.5cm

## Advantages

### High-grade quality, Silky and Soft:

Imported yarn from Korea which is thinner and softer, making the fabric having high definition; Colourful yarn matching makes the fabric having the feeling of silky and soft.

### Green environmental:

Passing the test of EPA, green environmental and protecting healthy well.

### Dimming conveniently:

Dimming the light with dislocation of two layers, and protecting your privacy well.

### Sun-shading and saving energy:

Blocking out strong sunlight and ultraviolet light, rdeucing the exchange of energy.



## H-1-5

Technical Parameter	
Composition	100% Polyester
Width	300cm
Shading effect	Semi-Blackout
Weight Per m <sup>2</sup>	137g/m <sup>2</sup> ±5%
Color Fastness	6 to 7 Grade
Repeat	5×7.5cm

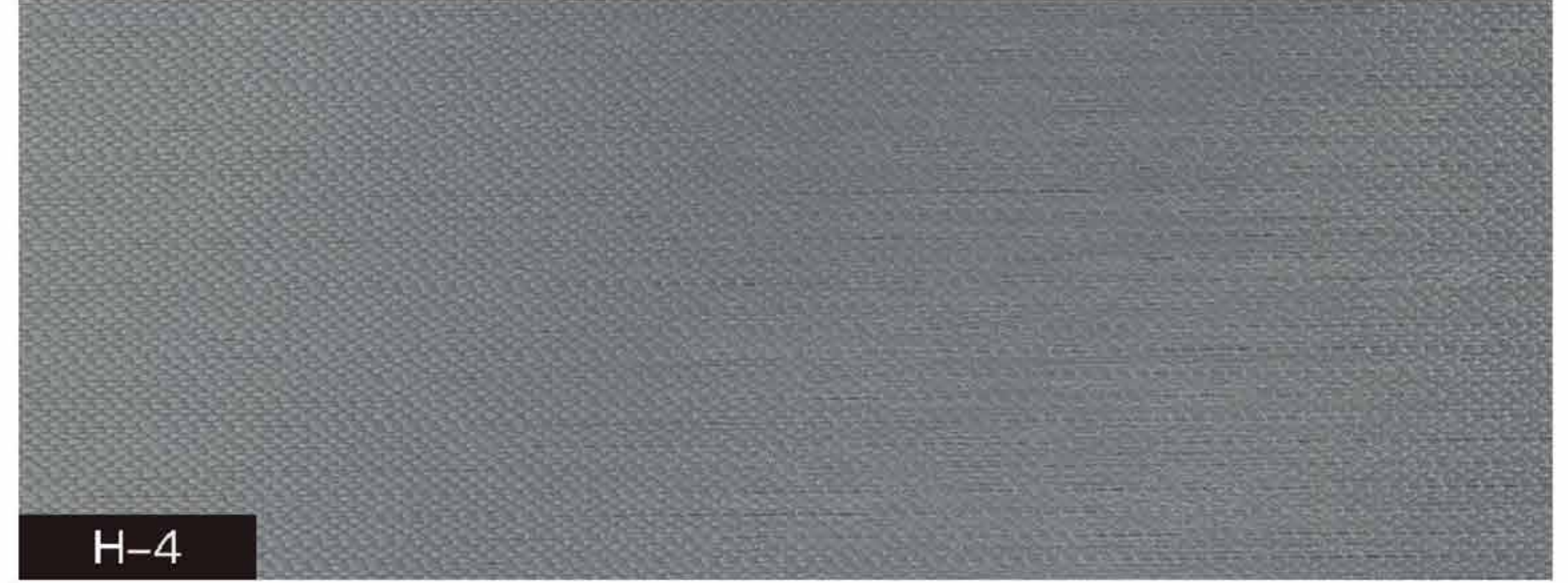



H-6



H-7



H-8



H-9

# H-6-9

## Technical Parameter

Composition	100% Polyester
Width	300cm
Shading effect	Semi-Blackout
Weight Per m <sup>2</sup>	137g/m <sup>2</sup> ±5%
Color Fastness	6 to 7 Grade
Repeat	5x7.5cm

## Advantages

### Blackout:

Thickened fabric and physical shading layer structure, strong blocking of sunlight and ultraviolet, can better protect privacy.

### Perspective Design:

Using more sophisticated weaving methods and designing yarns to make the fabric more exquisite and more ornamental.

**Perfect Color Matching:** Yarns are tested by Munsell Standard Observer, ensuring rich, pure colors and a perfect blend with the base fabric.

### Environmentally Friendly:

Products are certified by multiple environmental organizations, ensuring a healthy lifestyle.

### Easy Dimming:

The popular double-layer rainbow curtain structure offers versatile dimming and privacy.

### Sunshade and Energy Saving:

Blocks strong sunlight and some UV rays, reducing energy exchange.



GF-5101



GF-5102



GF-5103

# GF-5101-5103

## Technical Parameter

Composition	100%Polyester
Width	300cm
Shading effect	Semi-Blackout
Weight Per m <sup>2</sup>	177g/m <sup>2</sup> ±5%
Color Fastness	6 to 7 Grade
Repeat	6×9cm

## Advantages

**China's first anti-mark embroidered rainbow curtain:**  
Crafted from high-elastic memory yarn with a cushioning function, it resists marking, maintains smoothness, and ensures a longer fabric lifespan.

**Exquisite pattern:**  
The pattern size is moderate, and the color combination is beautiful.

**Soft feel:**  
The special yarn and craftsmanship give the fabric a wool-like texture.

**Environmentally friendly:**  
The product has been certified by multiple environmental organizations, ensuring a healthy lifestyle.

**Perfect color matching:**  
The yarn has been tested by Munsell Standard Observer, ensuring rich and pure colors.

**Convenient dimming:**  
The popular double-layer rainbow curtain structure offers multi-functional dimming and privacy protection.

**Energy-saving sunshade:**  
Blocks strong sunlight and some ultraviolet rays, reducing energy exchange.

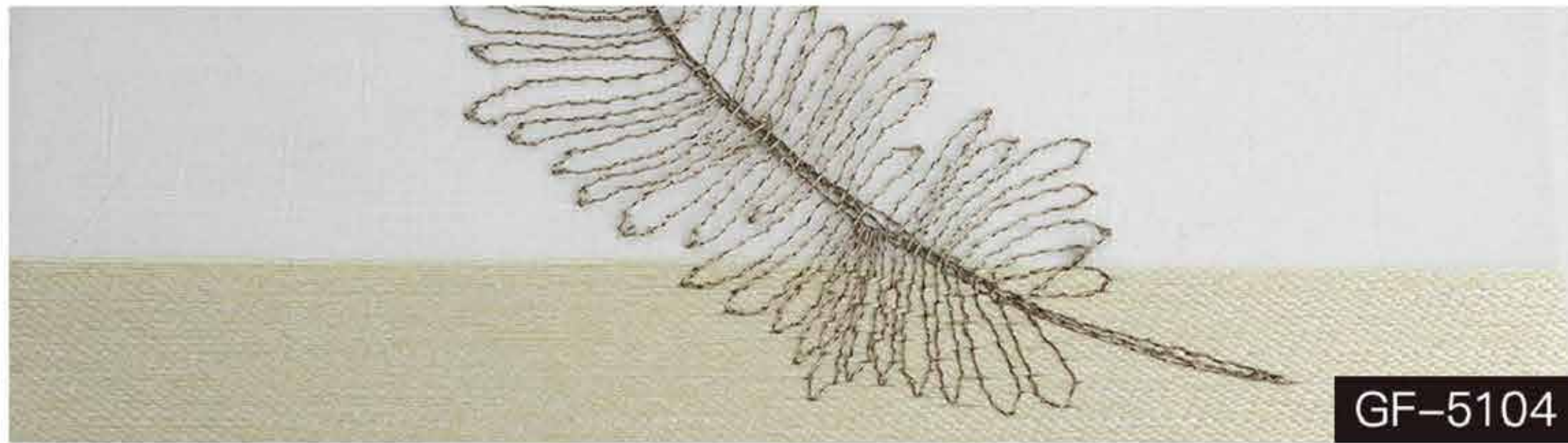

GF-5104

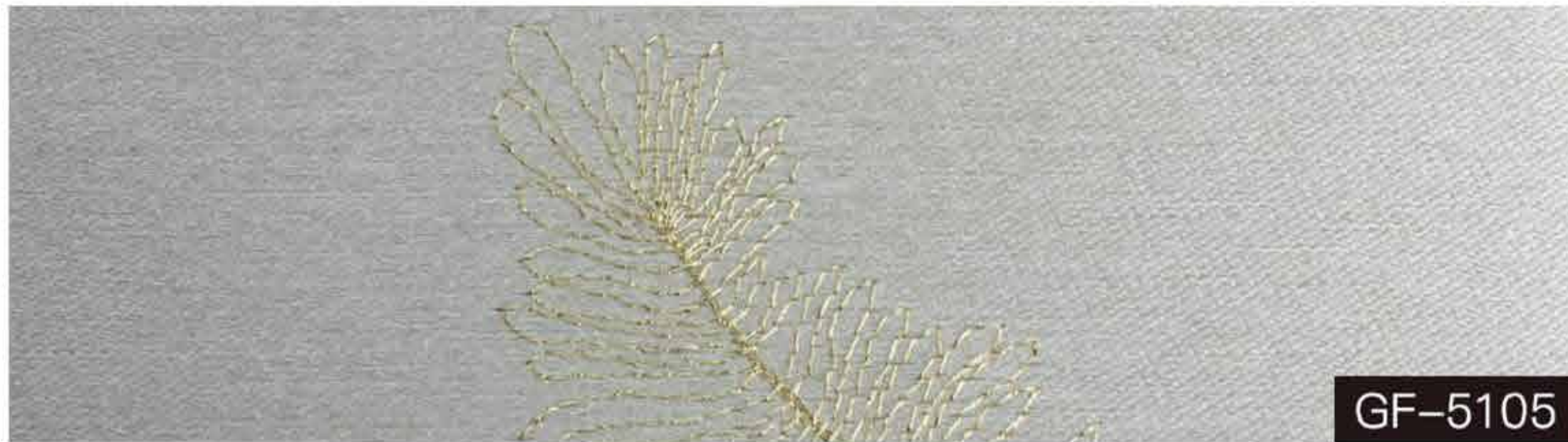

GF-5105



GF-5106



GF-5107

# GF-5101-5103

## Technical Parameter

Composition	100%Polyester
Width	300cm
Shading effect	Semi-Blackout
Weight Per m <sup>2</sup>	177g/m <sup>2</sup> ±5%
Color Fastness	6 to 7 Grade
Repeat	6×9cm

## Advantages

**China's first anti-mark embroidered rainbow curtain:**  
Crafted from high-elastic memory yarn with a cushioning function, it resists marking, maintains smoothness, and ensures a longer fabric lifespan.

**Exquisite pattern:**  
The pattern size is moderate, and the color combination is beautiful.

**Soft feel:**  
The special yarn and craftsmanship give the fabric a wool-like texture.

**Environmentally friendly:**  
The product has been certified by multiple environmental organizations, ensuring a healthy lifestyle.

**Perfect color matching:**  
The yarn has been tested by Munsell Standard Observer, ensuring rich and pure colors.

**Convenient dimming:**  
The popular double-layer rainbow curtain structure offers multi-functional dimming and privacy protection.

**Energy-saving sunshade:**  
Blocks strong sunlight and some ultraviolet rays, reducing energy exchange.



VIP-01

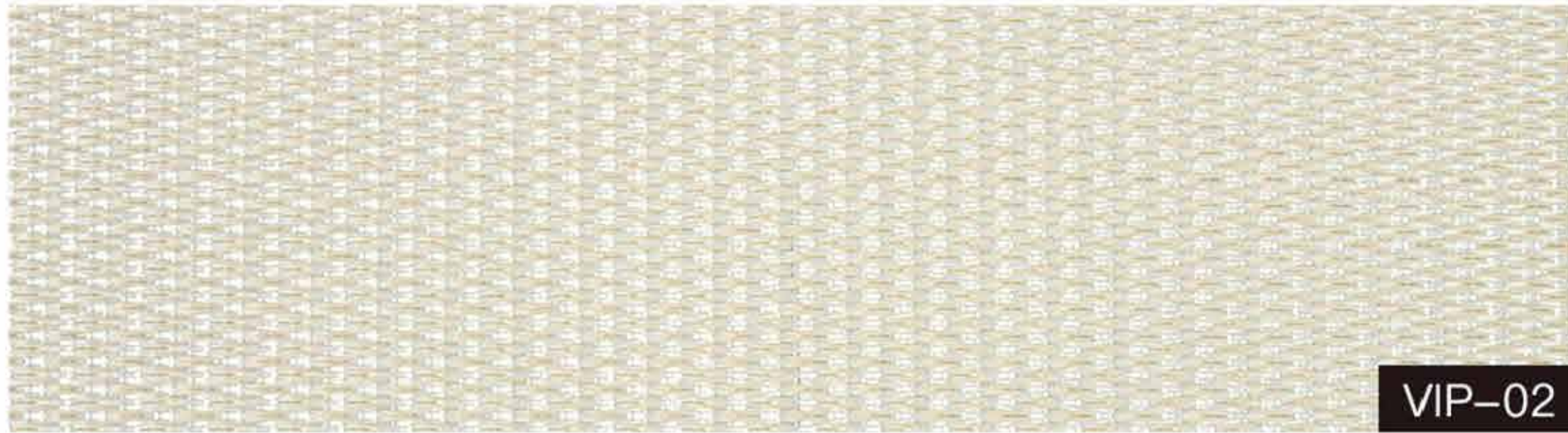

VIP-02

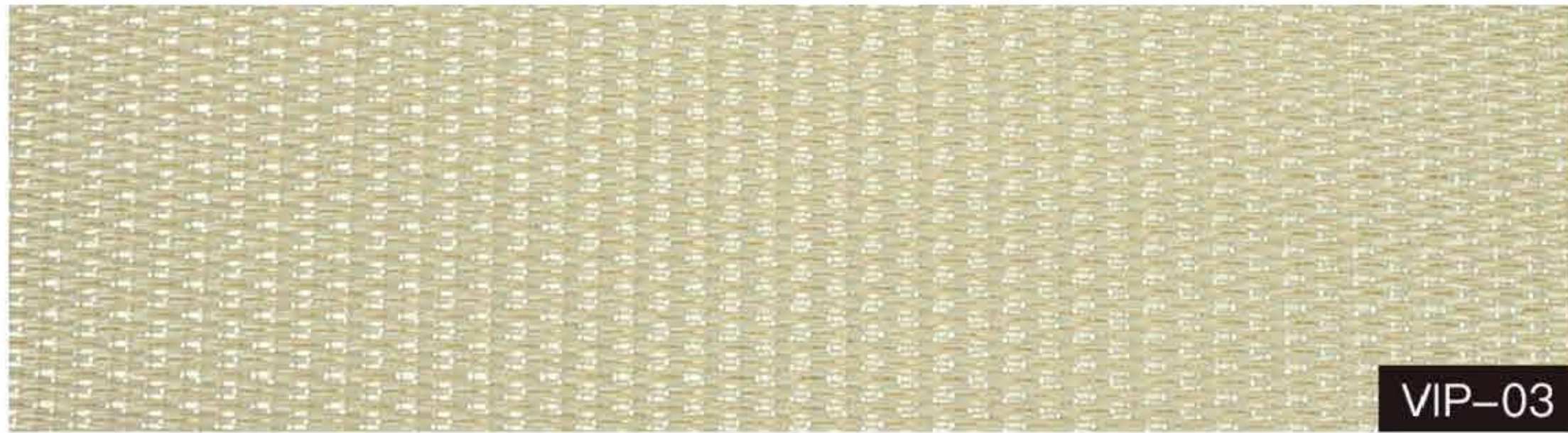

VIP-03

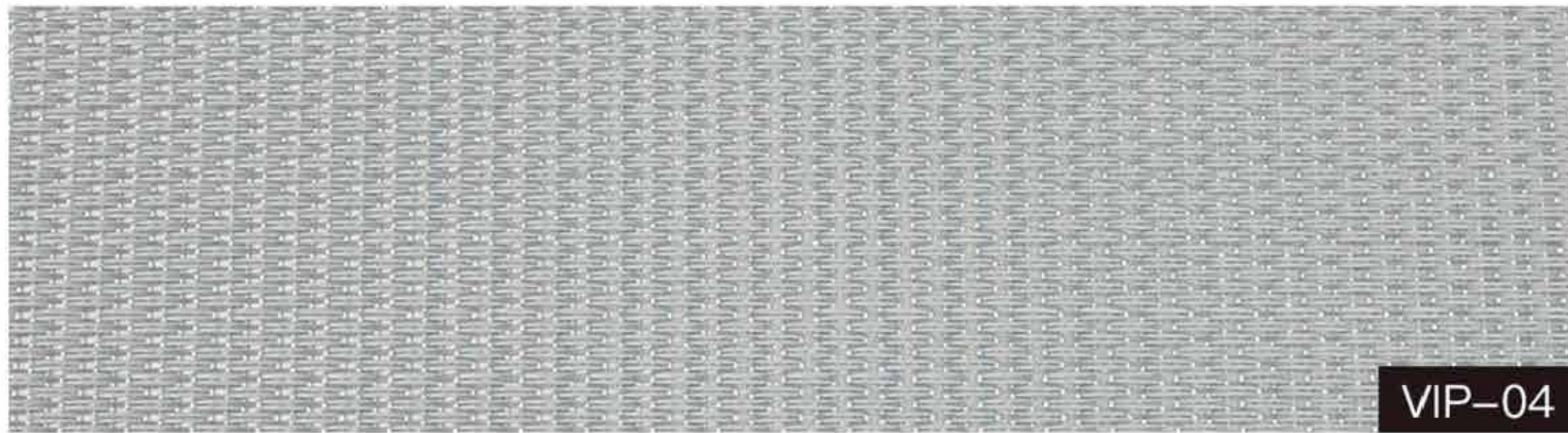

VIP-04

# VIP-01-04

## Technical Parameter

Composition	35%Polyester+65%PVC
Width	300cm
Shading effect	Semi-Blackout
Weight Per m <sup>2</sup>	265g/m <sup>2</sup> ±5%
Color Fastness	8
Repeat	5×7.5cm

## Advantages

### Five functions:

Water resistance/Fire resistance/ High color fastness/Mildew proof/Free of formaldehyde .

**Double-layer dimming:** Adjust the light without occupying space .

### Perfect color matching:

The yarm has been testde by munsell standard observer, and the color is full and pure, perfectly combining with the base cloth.

### Environmental friendly:

The products have been certified by many environmental protection organizations to ensure your healthy life.

### Dimming conveniently:

Popular double-layer rainbow curtain structure, with multi-function dimming, protects privacy well.

### Shading and energy-saving:

The fabric blocks strong light and part of ultraviolet light and redeuces energy exchange.



VIP-05

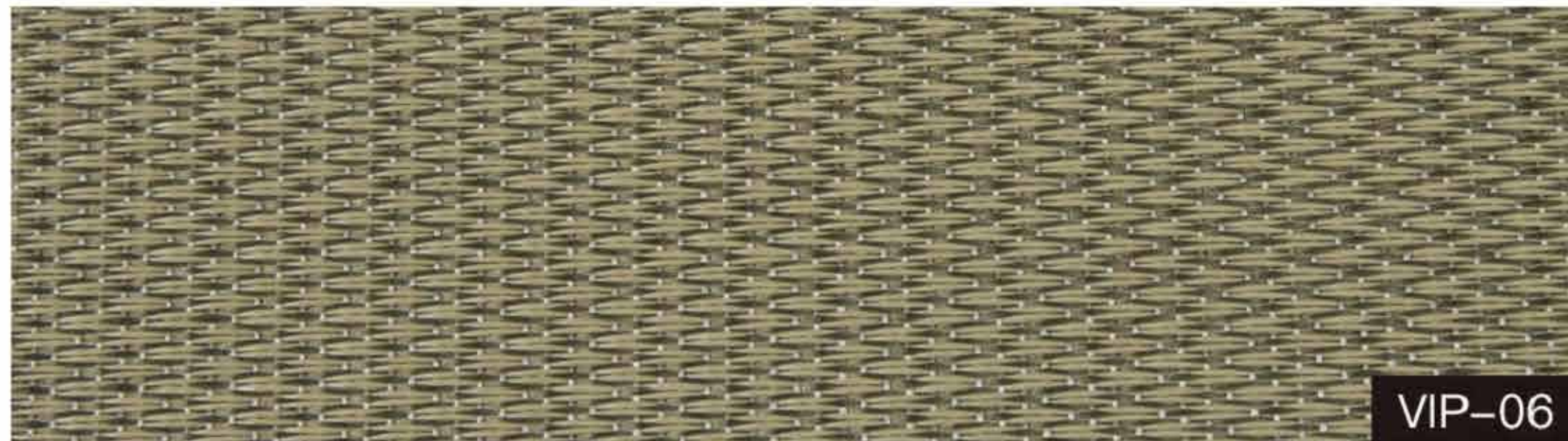

VIP-06



VIP-07



VIP-08

# VIP-01-04

## Technical Parameter

Composition	35%Polyester+65%PVC
Width	300cm
Shading effect	Semi-Blackout
Weight Per m <sup>2</sup>	265g/m <sup>2</sup> ±5%
Color Fastness	8
Repeat	5×7.5cm

## Advantages

### Five functions:

Water resistance/Fire resistance/ High color fastness/Mildew proof/Free of formaldehyde .

**Double-layer dimming:** Adjust the light without occupying space .

### Perfect color matching:

The yarm has been testde by munsell standard observer, and the color is full and pure, perfectly combining with the base cloth.

### Environmental friendly:

The products have been certified by many environmental protection organizations to ensure your healthy life.

### Dimming conveniently:

Popular double-layer rainbow curtain structure, with multi-function dimming, protects privacy well.

### Shading and energy-saving:

The fabric blocks strong light and part of ultraviolet light and rdeuces energy exchange.

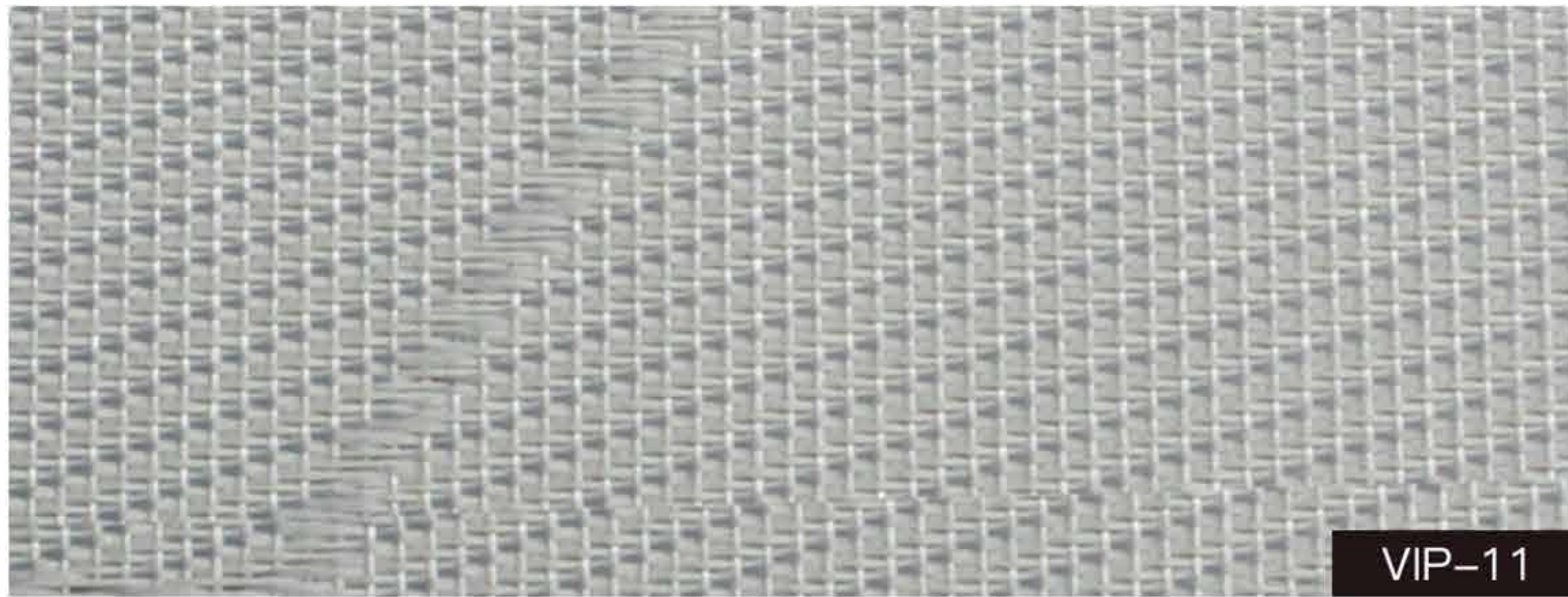
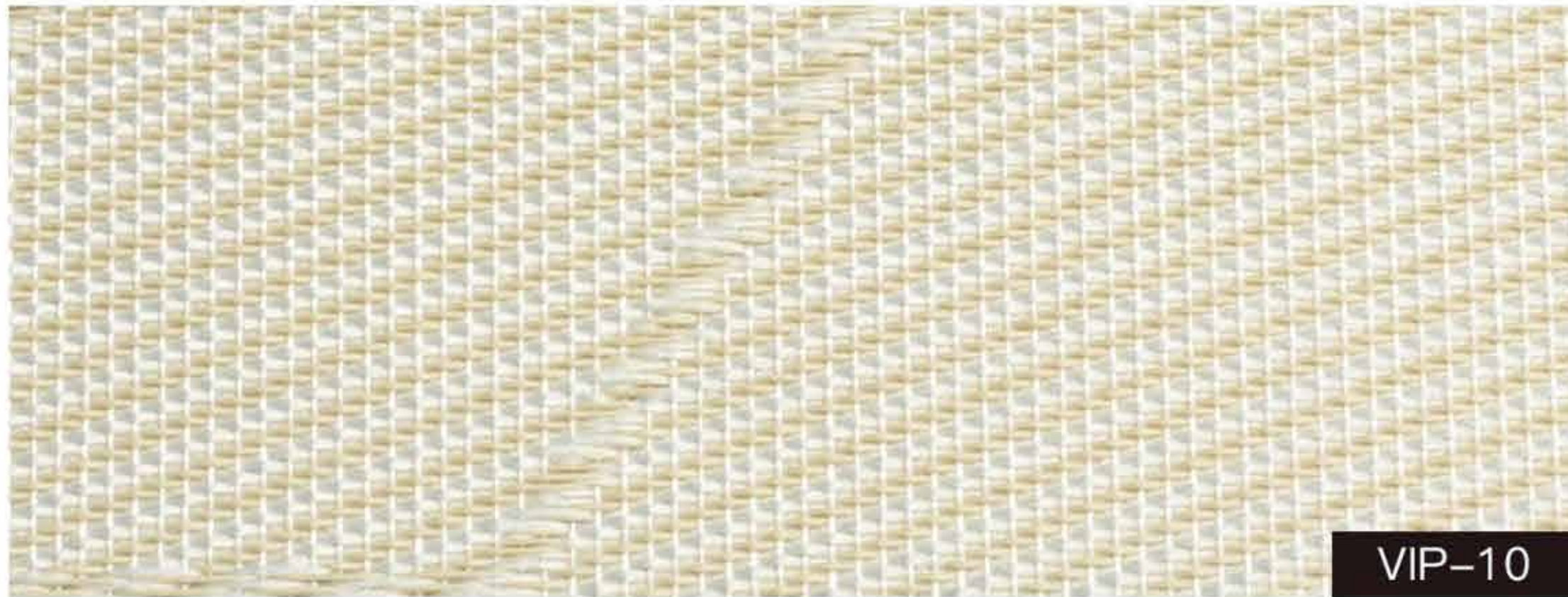
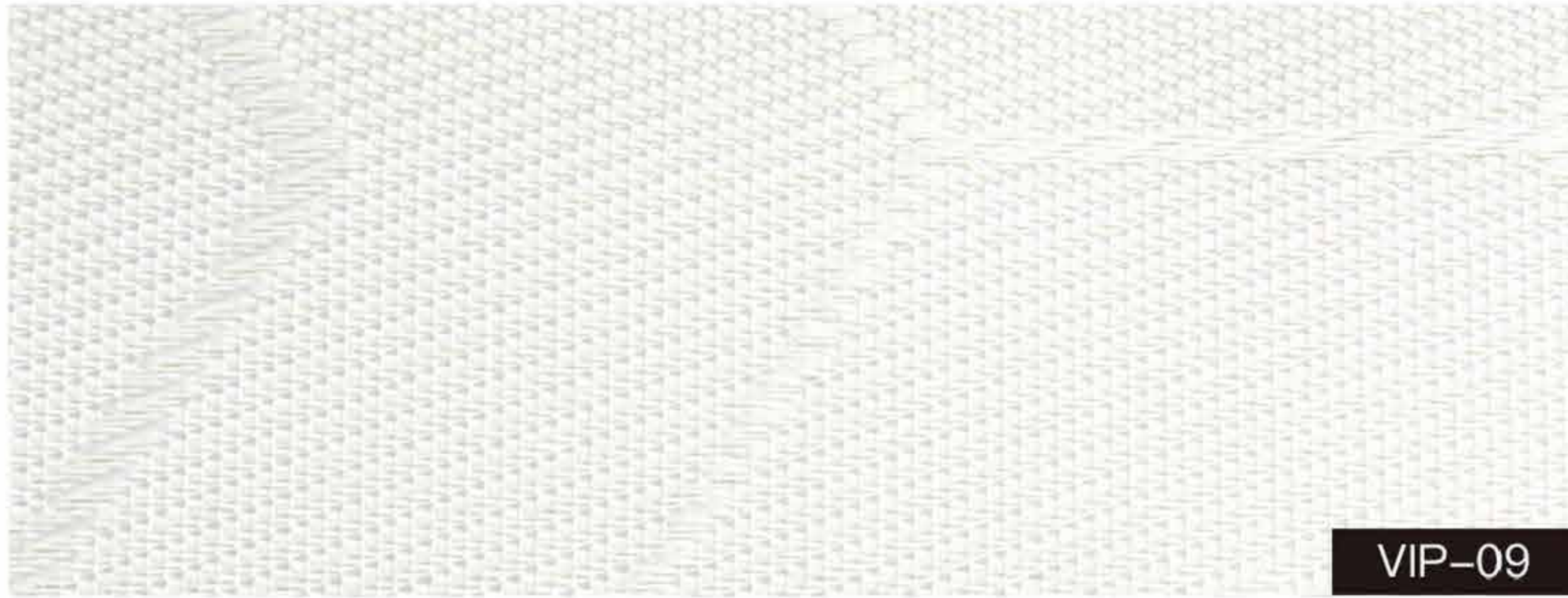

## VIP-09-13

### Technical Parameter

Composition	35%Polyester+65%PVC
Width	300cm
Shading effect	Semi-Blackout
Weight Per m <sup>2</sup>	265g/m <sup>2</sup> ±5%
Color Fastness	8
Repeat	10×14cm

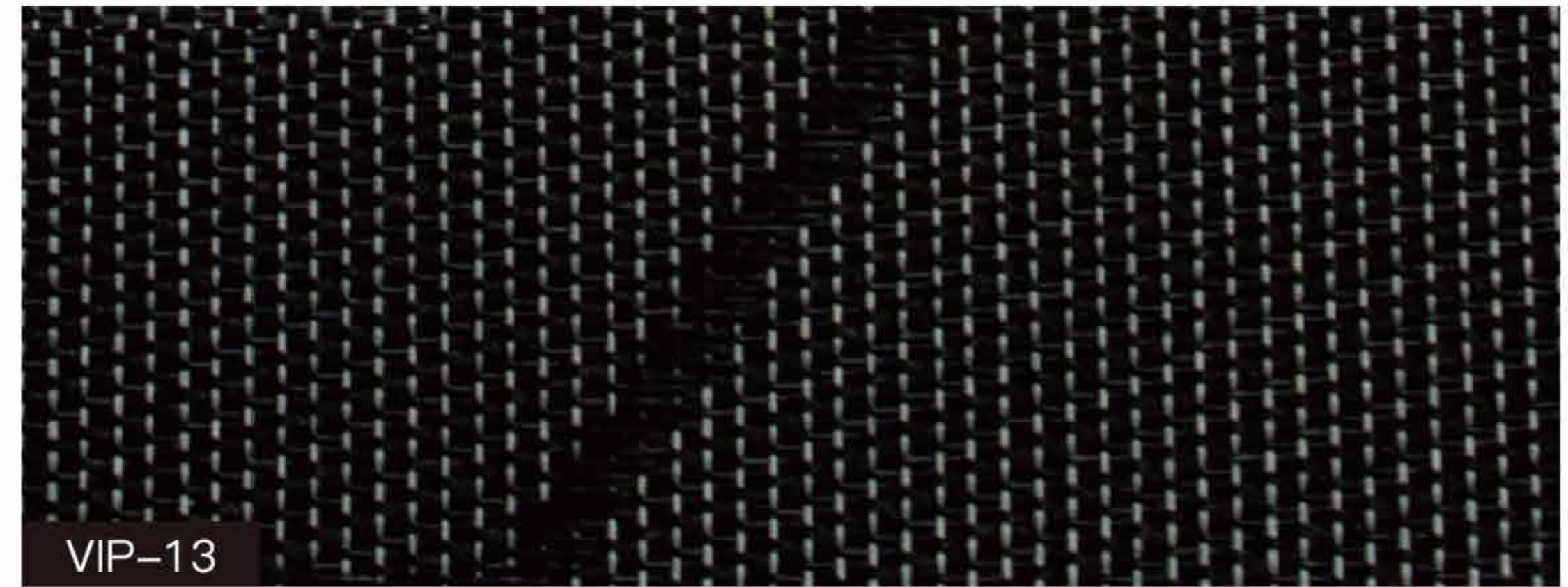
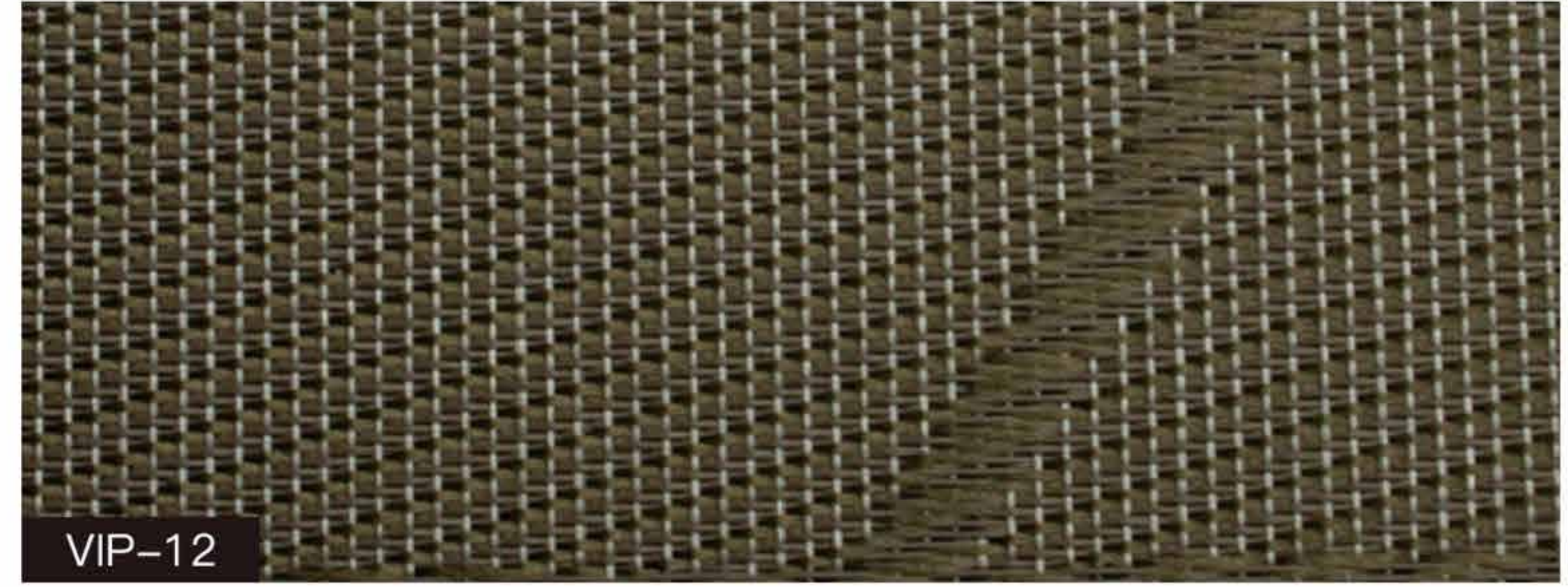

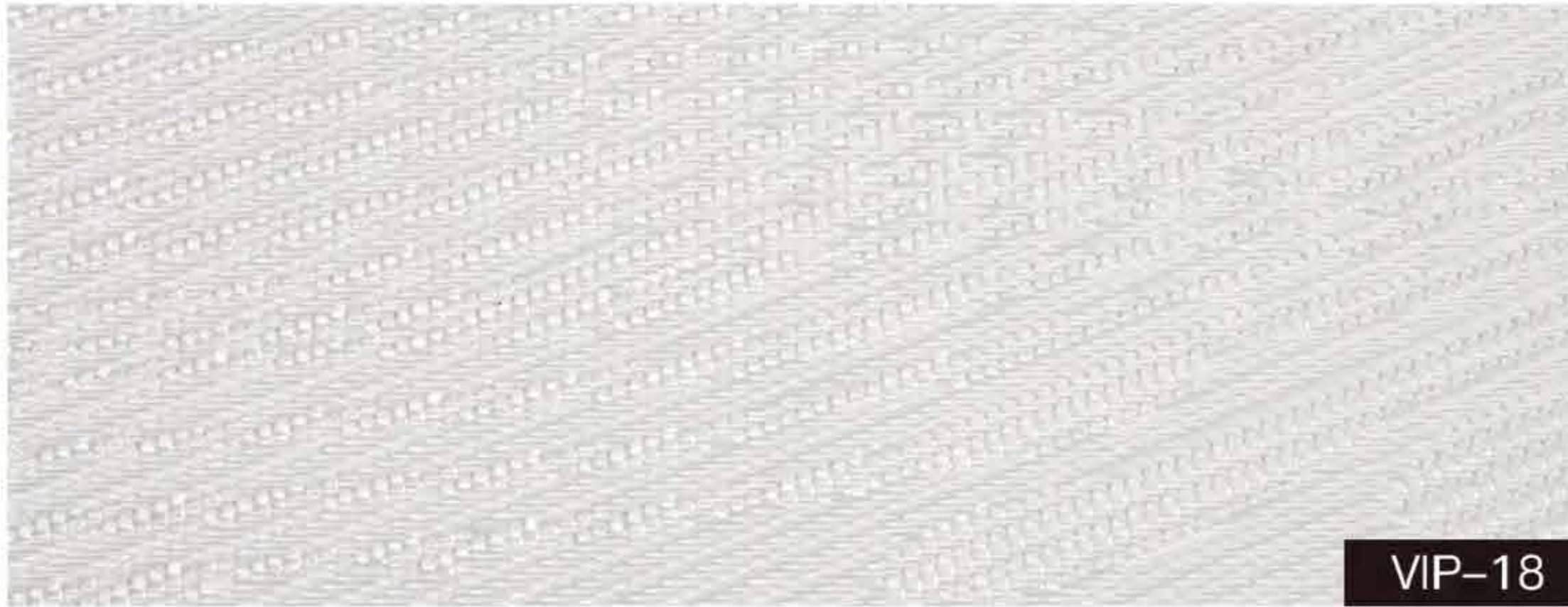

VIP-18



VIP-19

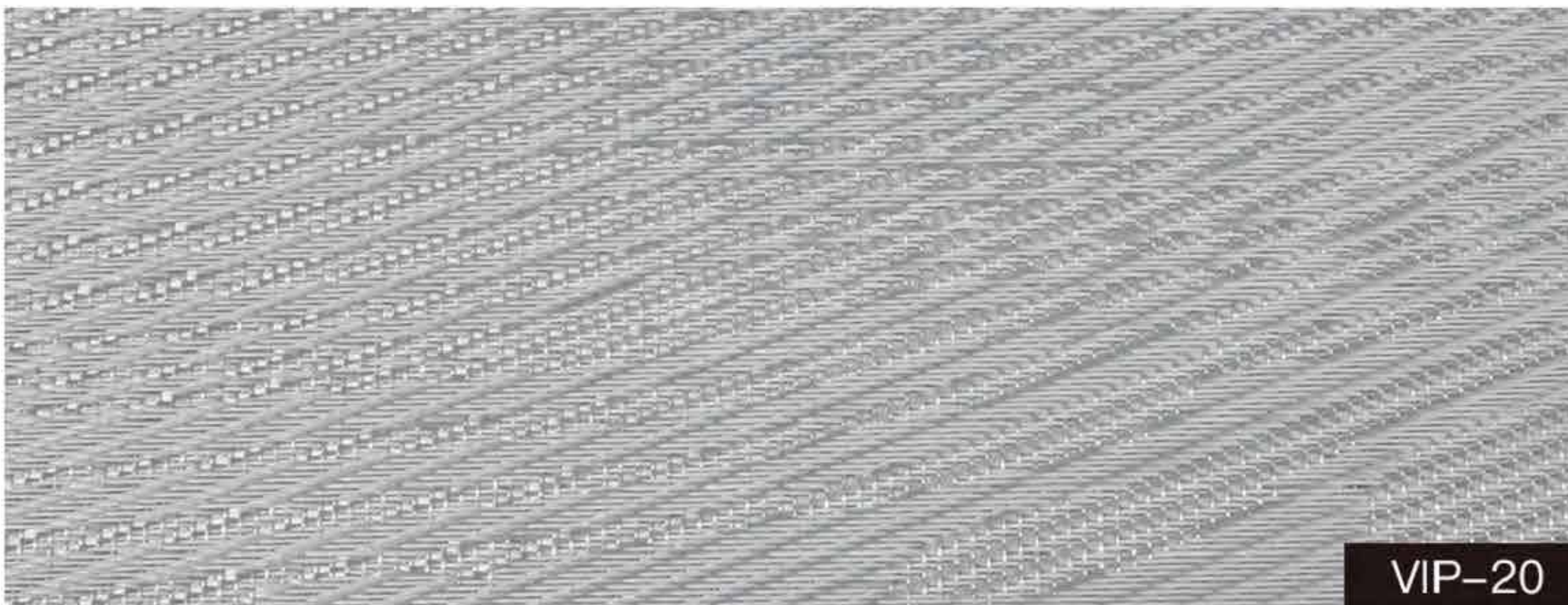

VIP-20

## VIP-18-23

Technical Parameter	
Composition	35% Polyester + 65% PVC
Finished Width	300cm
Weight Per m <sup>2</sup>	267g/m <sup>2</sup> ± 5%
Color Fastness	8
Repeat	5×7.5cm
Shading effect	Semi-Blackout



VIP-21



VIP-22



VIP-23



VIP-24



VIP-25

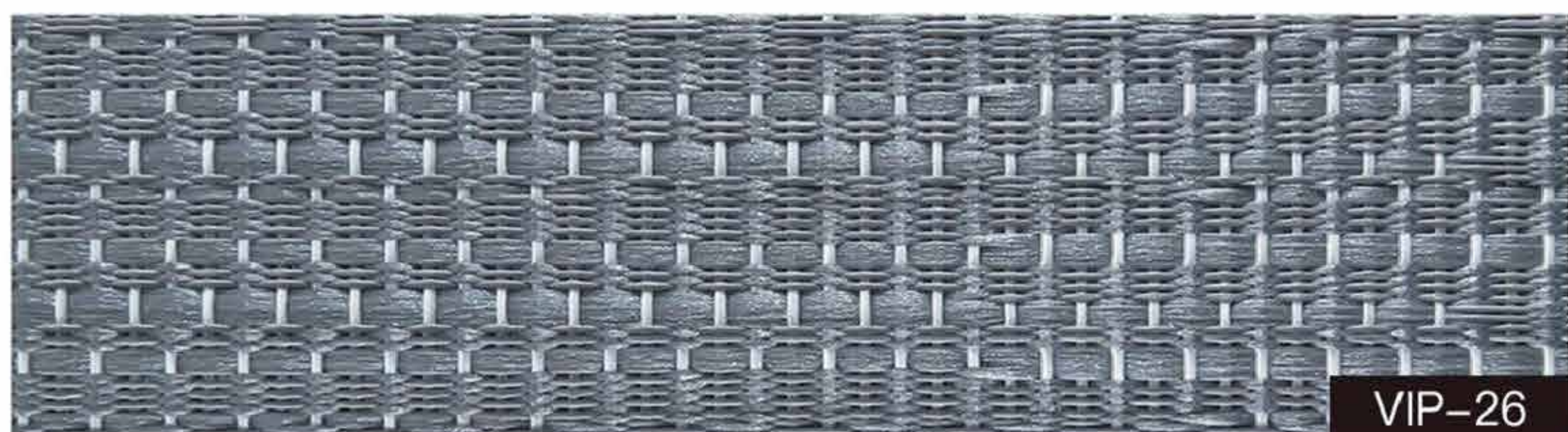

VIP-26



VIP-27

# VIP-24-27

## Technical Parameter

Composition	40% Polyester + 60% PVC
Finished Width	300cm
Standard Packing	30M
Weight Per m <sup>2</sup>	265g/m <sup>2</sup> ± 5%
Color Fastness	8
ABS UV Resistance	ABS
Repeat	5×7.5cm

## Advantages

### Five functions:

Water Resistance/Fire Resistance/ High color fastness/Mildew proof/  
Free of Formaldehyde .

**Simple jacquard design:** Latest internationalized designs.

### New process, softer and smooth:

Using unique manufacturing process and higher quality yarn,  
the fabrics softer and smooth.

### Product differentiation:

Unique products of market, strong competition and high profit.

### Convenient dimming:

Double layers structure can adjust the light easily.

### Dust filtering:

It has the function of filtering dust.

### Eco friendly:

Having passed many environmental certifications of authoritative agencies,  
to ensure your healthy life.

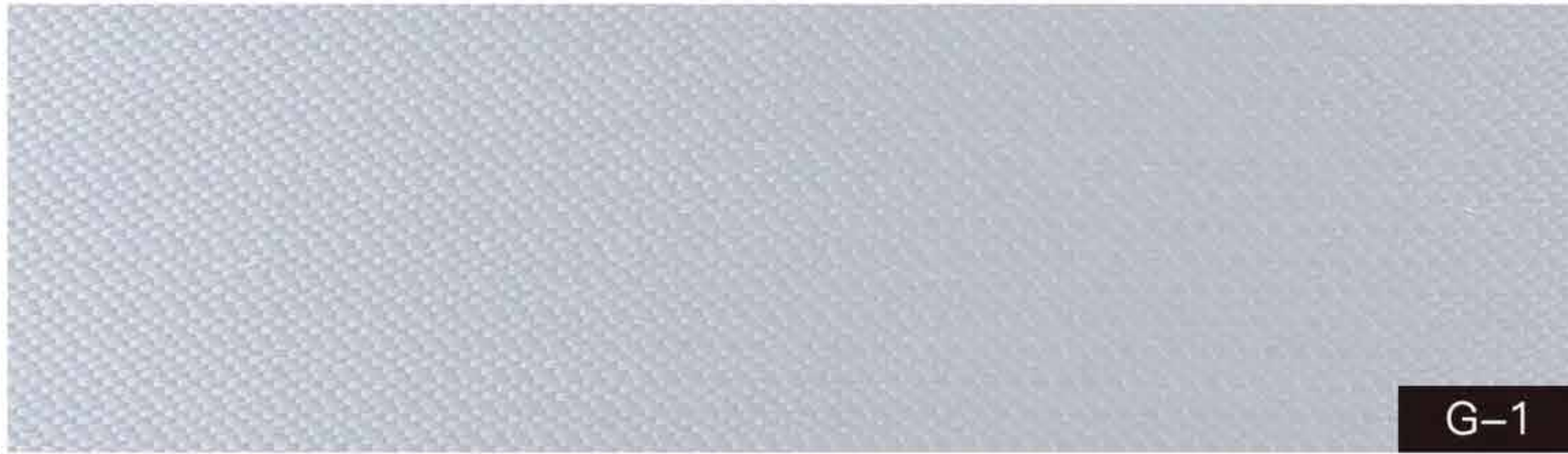

## G-1-7

Technical Parameter	
Composition	100%Polyester
Width	300cm
Shading effect	Blackout
Weight Per m <sup>2</sup>	201g/m <sup>2</sup> ±5%
Color Fastness	6 to 7 Grade
Repeat	5×7.5cm



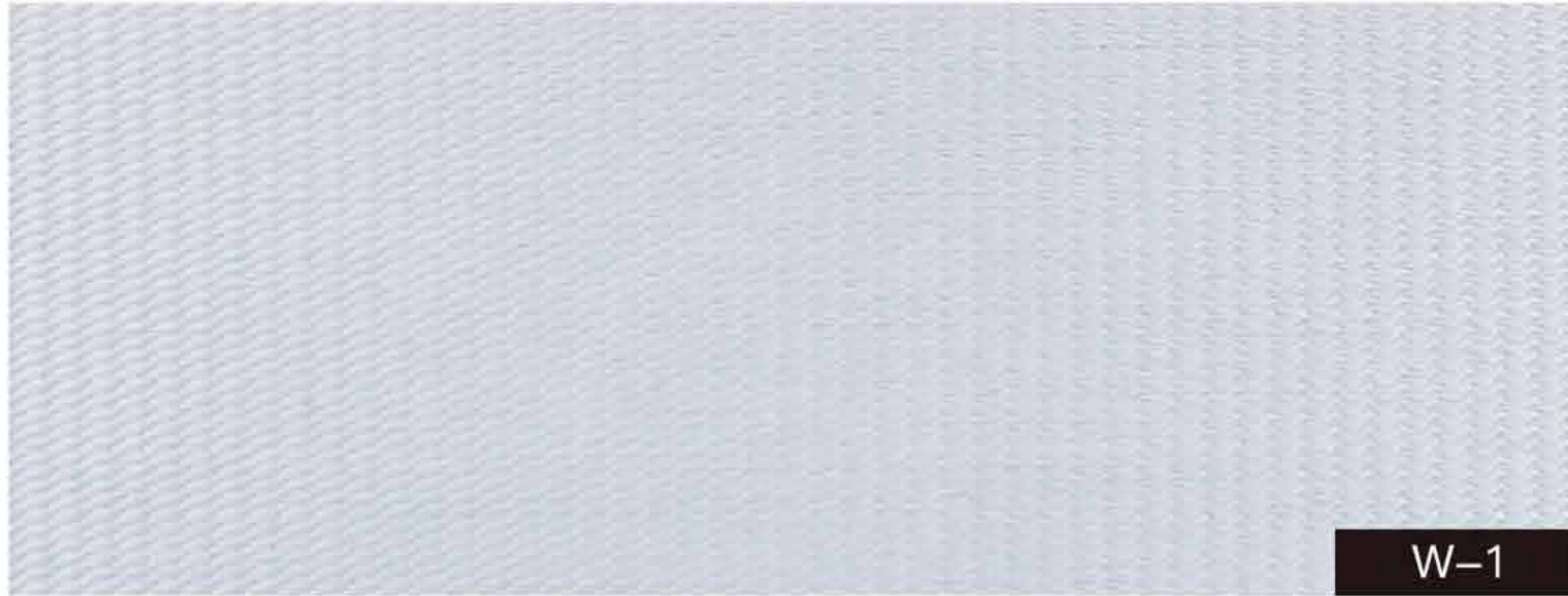

## W-1-5

Technical Parameter	
Composition	100% Polyester
Finished Width	300cm
Weight Per m <sup>2</sup>	227g/m <sup>2</sup> ± 5%
Color Fastness	6 to 7 Grade
Repeat	6×10cm
Shading effect	Blackout

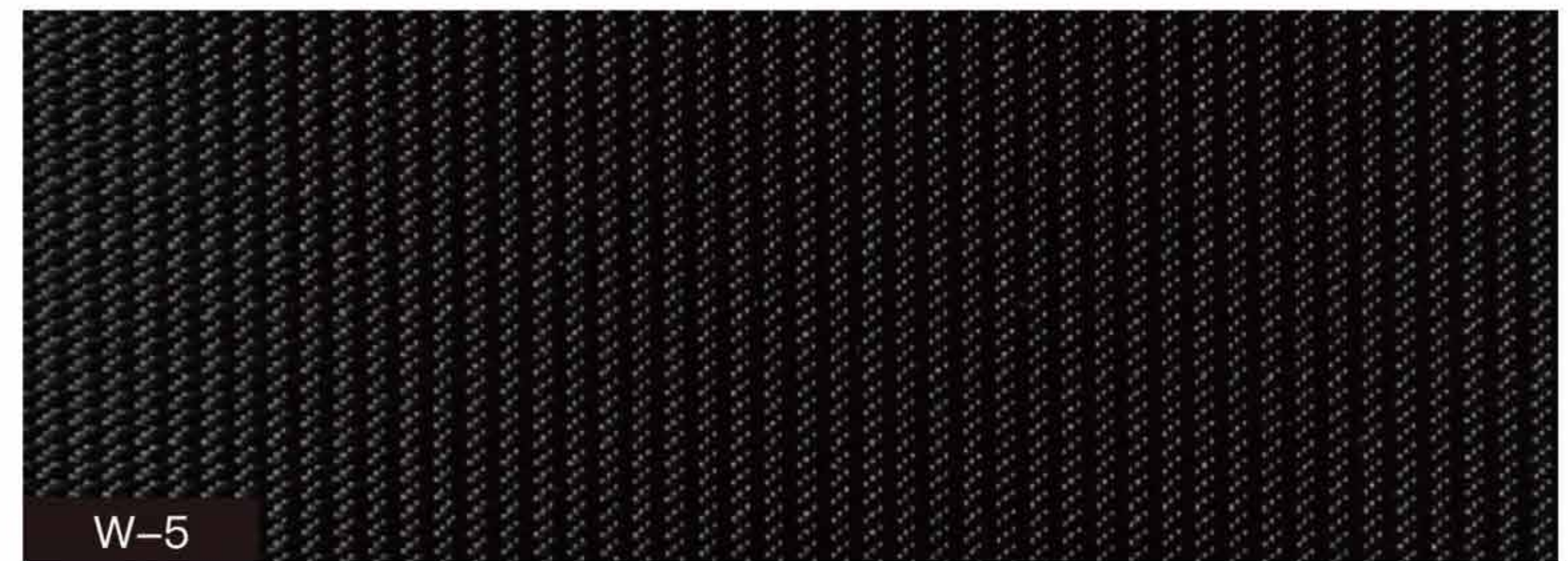

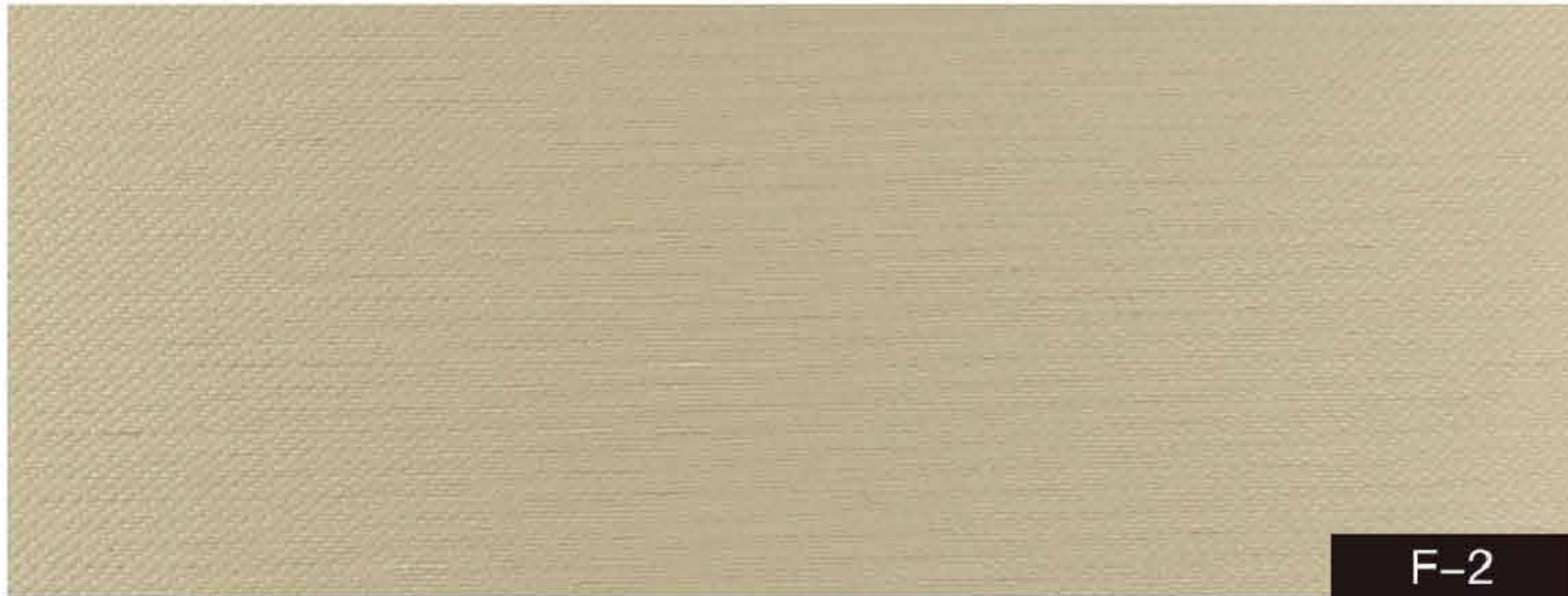

## F-1-5

Technical Parameter	
Composition	100%Polyester
Width	300cm
Shading effect	Blackout
Weight Per m <sup>2</sup>	163g/m <sup>2</sup> ±5%
Color Fastness	6 to 7 Grade
Repeat	9.8×13.3cm





F-7

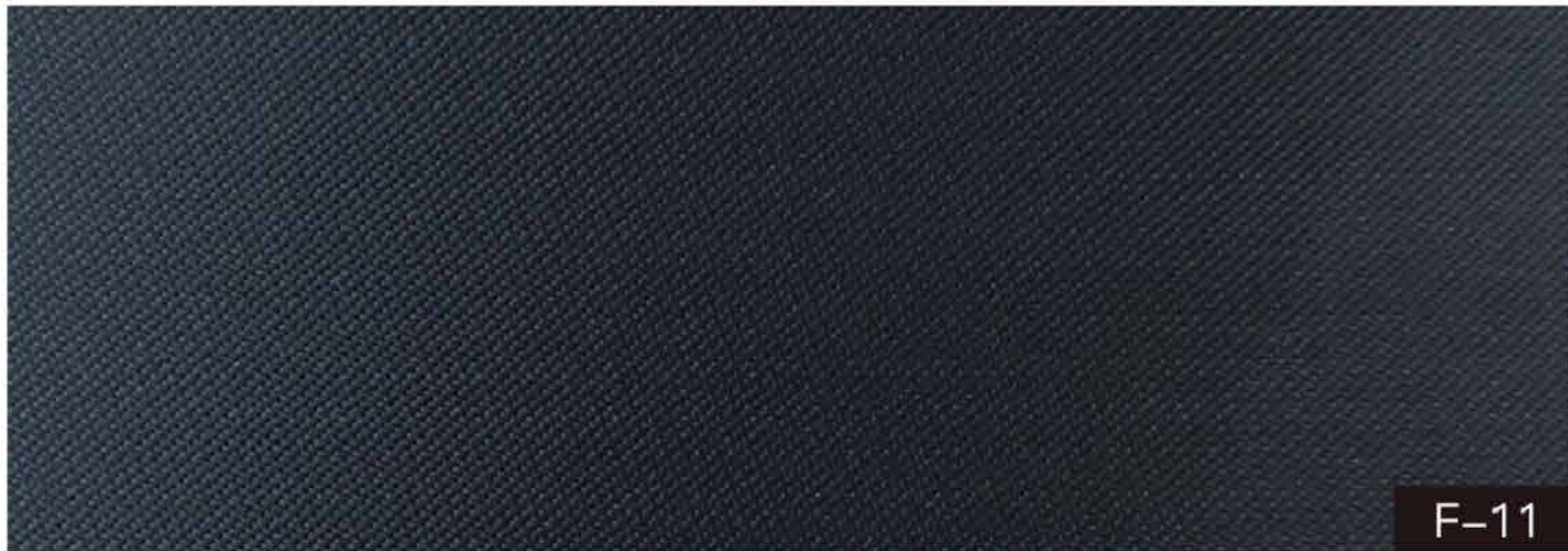

F-11

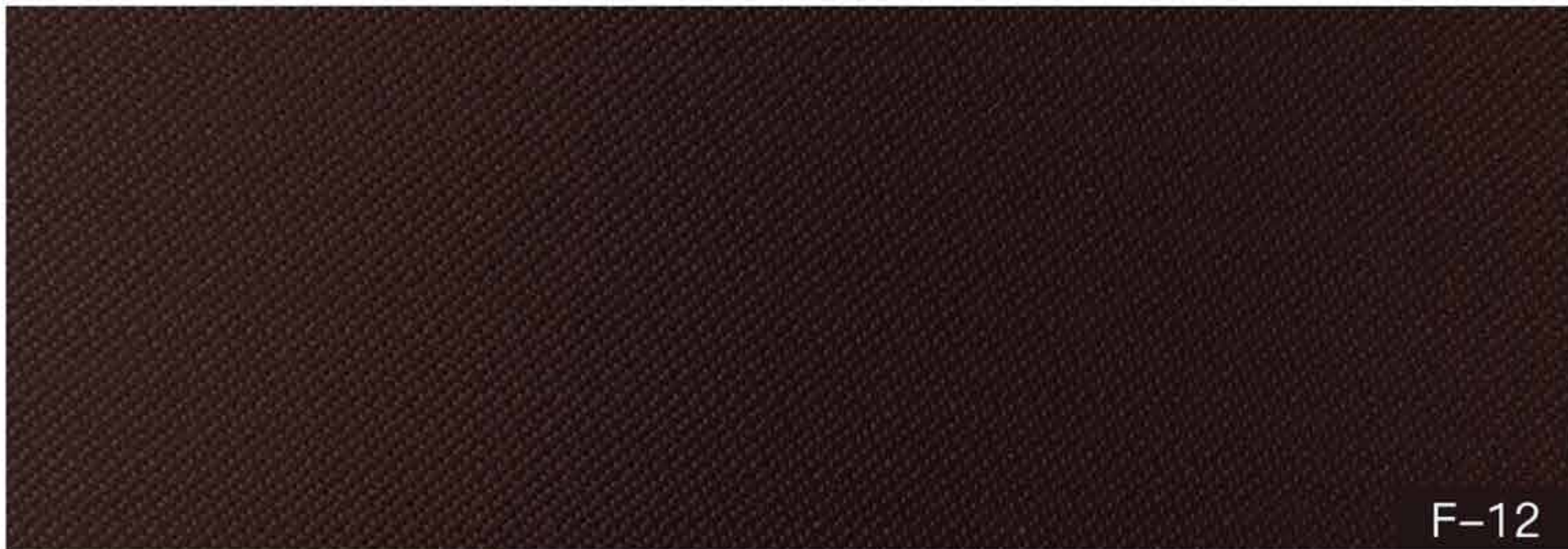

F-12

## F-7-12

### Technical Parameter

Composition	100%Polyester
Width	300cm
Shading effect	Blackout
Weight Per m <sup>2</sup>	163g/m <sup>2</sup> ±5%
Color Fastness	6 to 7 Grade
Repeat	9.8×13.3cm

### Advantages

**Blackout:**

Thickened fabric and physical shading layer structure, strong blocking of sunlight and ultraviolet, can better protect privacy.

**Perspective Design:**

Using more sophisticated weaving methods and designing yarns to make the fabric more exquisite and more ornamental.

**Perfect Color Matching:** Yarns are tested by Munsell Standard Observer, ensuring rich, pure colors and a perfect blend with the base fabric.

**Environmentally Friendly:**

Products are certified by multiple environmental organizations, ensuring a healthy lifestyle.

**Easy Dimming:**

The popular double-layer rainbow curtain structure offers versatile dimming and privacy.

**Sunshade and Energy Saving:**

Blocks strong sunlight and some UV rays, reducing energy exchange.

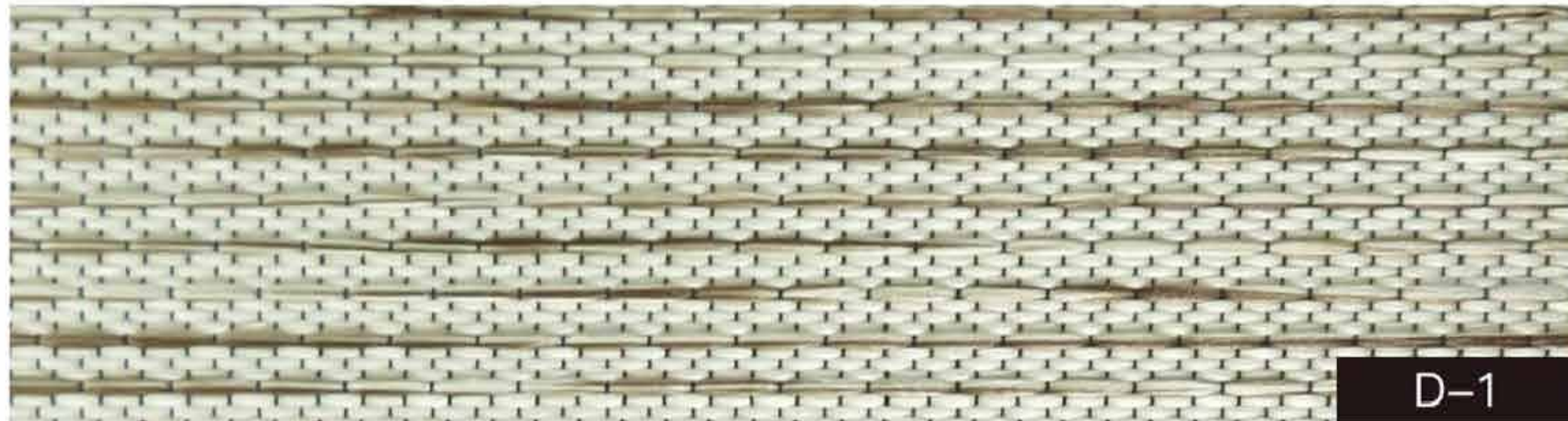

D-1

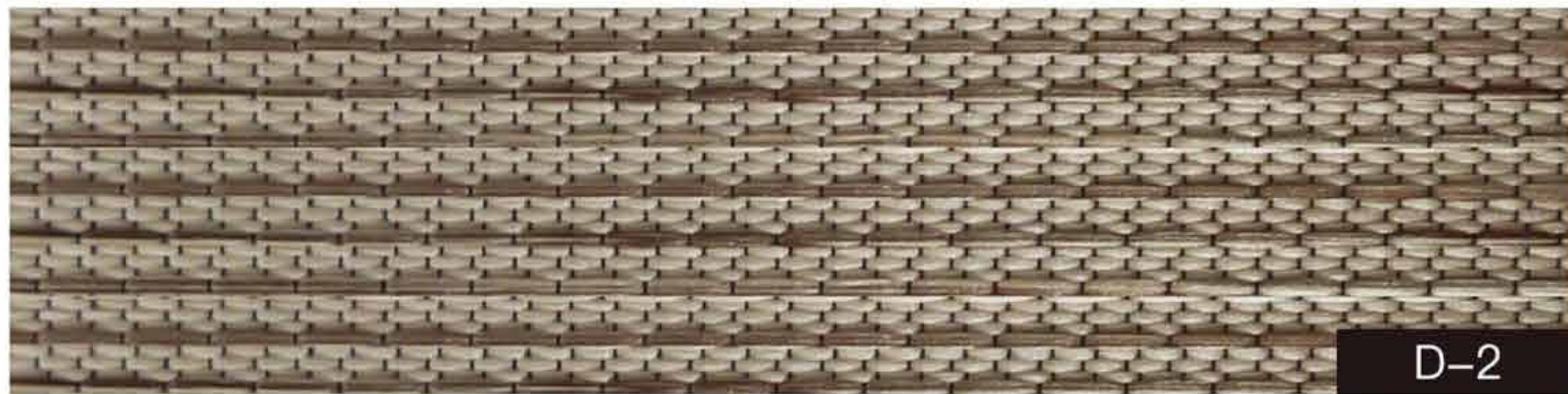

D-2



D-3



D-4

## D-1-4

### Technical Parameter

Composition	100%Polyester
Width	300cm
Shading effect	Semi-Blackout
Weight Per m <sup>2</sup>	177g/m <sup>2</sup> ±5%
Color Fastness	6 to 7 Grade
Repeat	5×7.5cm

### Advantages

#### Three-dimensional texture design:

Texture design has a sense of highlight, which makes the curtains more layered and three-dimensional in opening and closing. It can give you a sense of being in nature.

#### Black gauze design:

Black gauze design makes the curtain more classical and solemn while enhancing the shading and privacy.

#### Perfect color matching:

The yarn has been tested by munsell standard observer, and the color is full and pure, perfectly combining with the base cloth.

#### Environmental friendly:

The products have been certified by many environmental protection organizations to ensure your healthy life.

#### Dimming conveniently:

Popular double-layer zebra curtain structure, with multi-function dimming, protects privacy well.

#### Shading and energy-saving:

The fabric blocks strong light and part of ultraviolet light and reduces energy exchange.

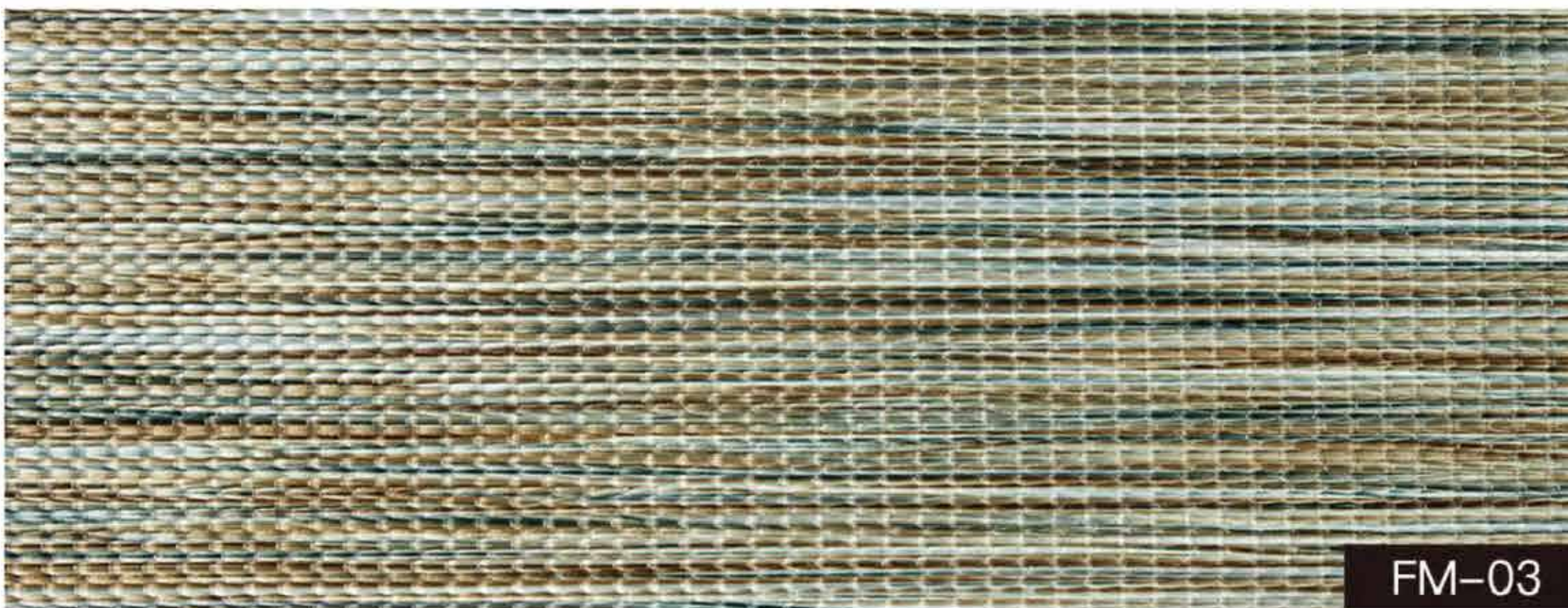
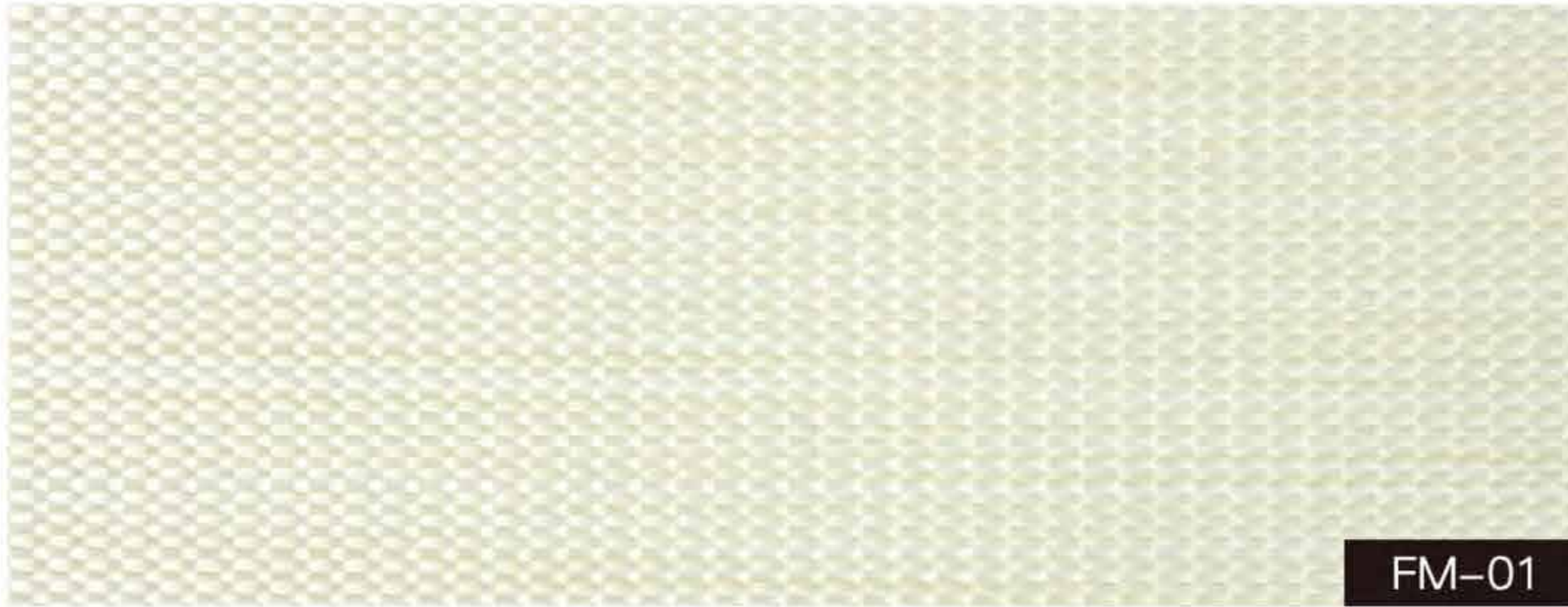

## FM-01-06

Technical Parameter	
Composition	100% Polyester
Width	215/260/300cm
Weight Per m <sup>2</sup>	140g/m <sup>2</sup> ±5%
Color Fastness	6 to 7 Grade
Repeat	5×7.5cm

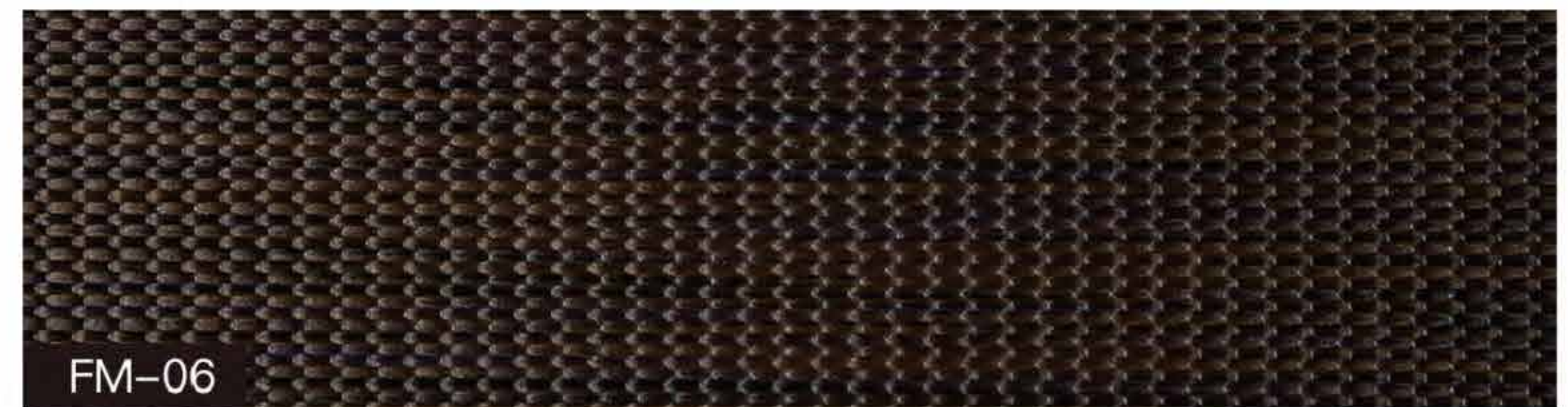



B-01

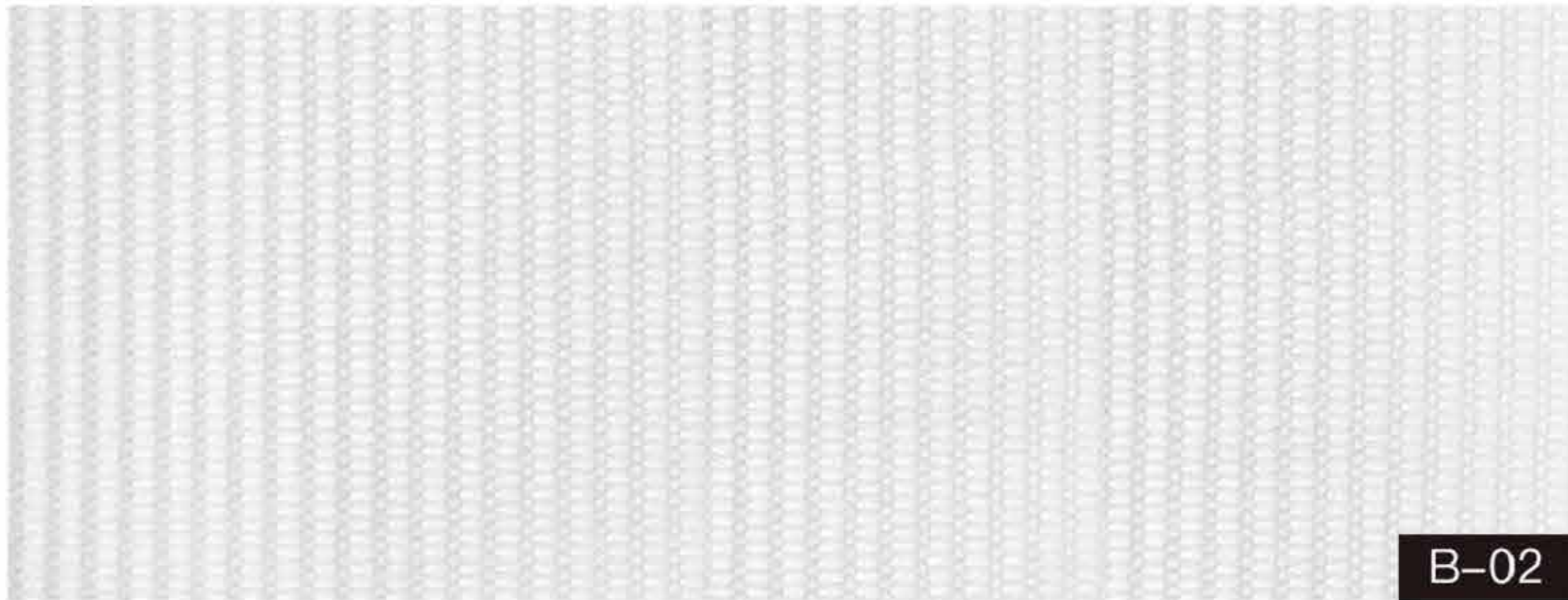

B-02



B-03

## B-01-06

### Technical Parameter

Composition	100% Polyester
Finished Width	215/260/300cm
Shading effect	Semi-Blackout
Weight Per m <sup>2</sup>	120g/m <sup>2</sup> ±5%
Color Fastness	5 to 6 Grade
Repeat	5x7.5cm

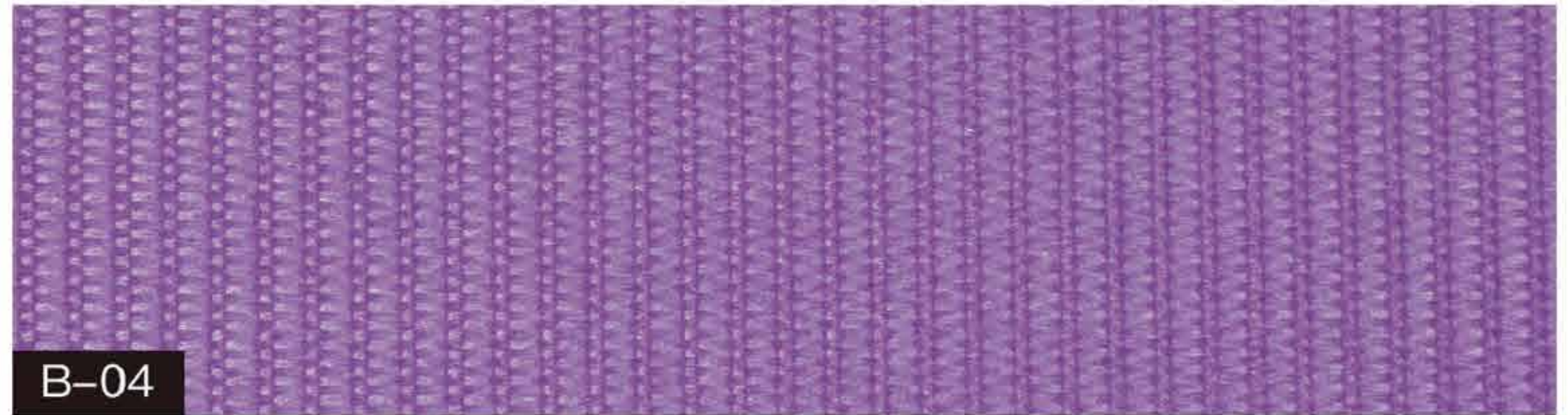

B-04

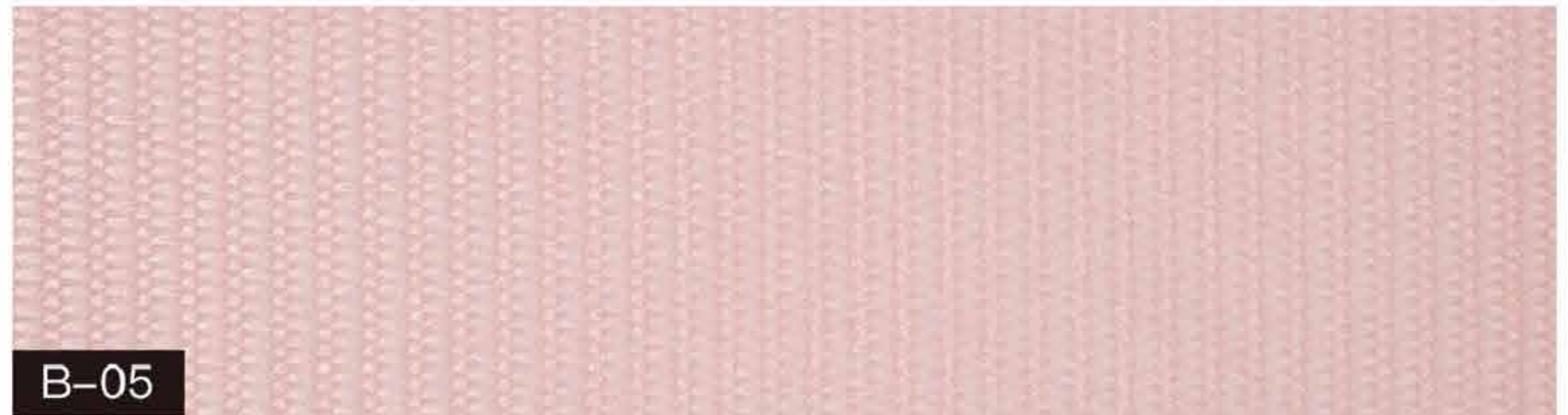

B-05

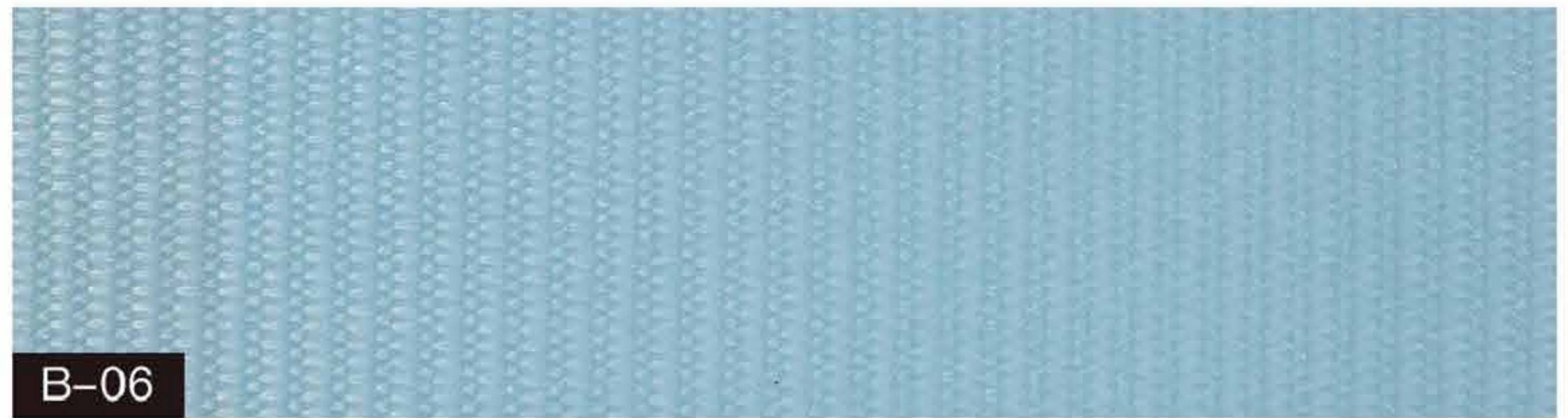

B-06



## B-07-12

Technical Parameter	
Composition	100% Polyester
Finished Width	215/260/300cm
Shading effect	Semi-Blackout
Weight Per m <sup>2</sup>	120g/m <sup>2</sup> ± 5%
Color Fastness	5 to 6 Grade
Repeat	5x7.5cm



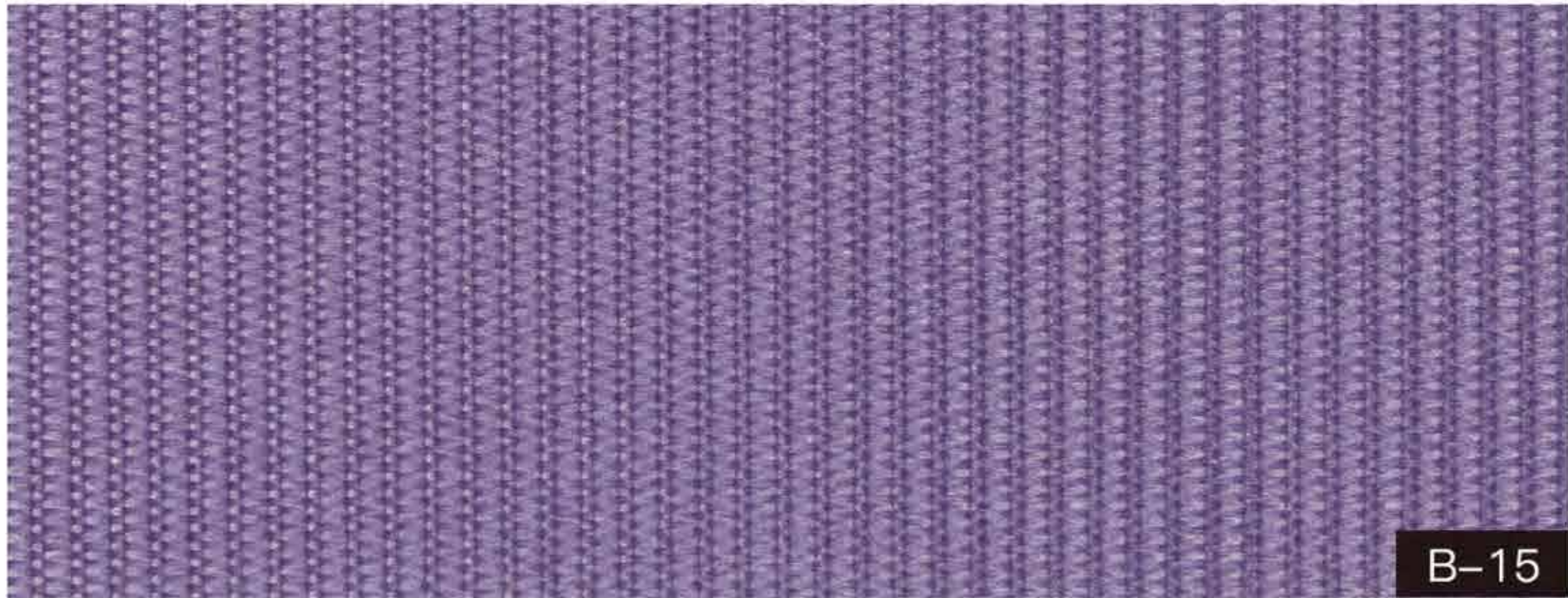

## B-14-19

Technical Parameter	
Composition	100% Polyester
Finished Width	215/260/300cm
Shading effect	Semi-Blackout
Weight Per m <sup>2</sup>	120g/m <sup>2</sup> ±5%
Color Fastness	5 to 6 Grade
Repeat	5x7.5cm

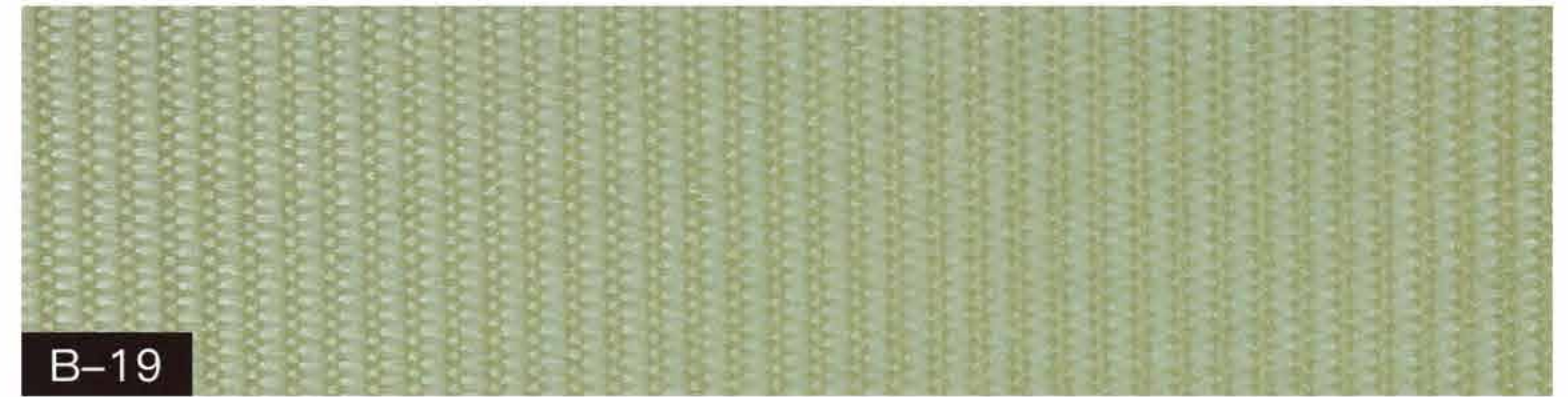

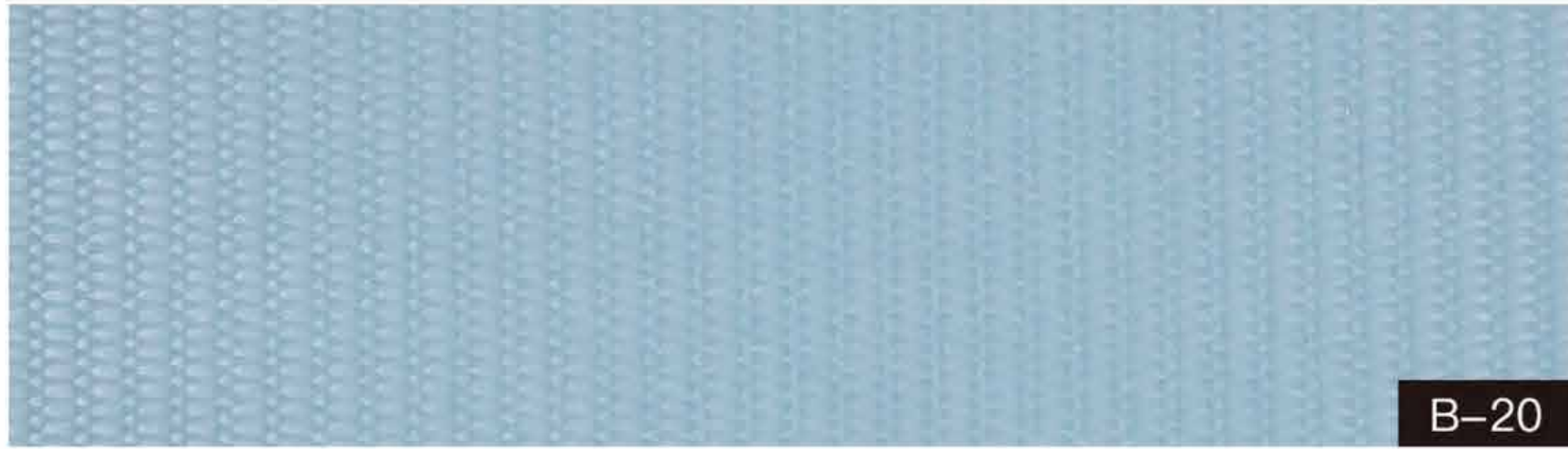

## B-20-25

Technical Parameter	
Composition	100% Polyester
Finished Width	215/260/300cm
Shading effect	Semi-Blackout
Weight Per m <sup>2</sup>	120g/m <sup>2</sup> ±5%
Color Fastness	5 to 6 Grade
Repeat	5x7.5cm

