



Product Collections

Toilet Cover & Seat, Hinges, Accessories

Address: No. 999, Zhenlong 6th Road, Cixi, Ningbo, Zhejiang Province, China

Tel: +86 18667417369

E-mail: daniel@bofanseats.com

www.bofanseats.com

<http://bofantoiletseats.en.alibaba.com/>



WhatsApp



Toilet Seat Solutions



WhatsApp

Daniel Mao

Address: No. 999, Zhenlong 6th Road, Cixi, Ningbo, Zhejiang Province, China

Tel: +86 18667417369

E-mail: daniel@bofanseats.com

www.bofanseats.com

<http://bofantoiletseats.en.alibaba.com/>

COMPANY PROFILE

Ningbo Bofan Sanitary Ware Co., Ltd. is a professional toilet seat manufacturer founded in 1995 integrating R&D, manufacturing, and global export.

We operate three manufacturing facilities — including our overseas factory in Thailand — enabling stable capacity, competitive lead times, and flexible OEM/ODM support for customers worldwide.

We focus on producing high-quality toilet seats across a wide product range of products, ranging from molded wood, MDF, UV, printing, veneer, Duroplast, PP to soft series.with soft-close, quick-release, and custom design options to meet various international standards.

Production Capacity & Facilities

Our factory covers over 100,000m² and operates with more than 300 skilled workers and 40 office staff.

With complete production lines from mold design, compression molding, injection, painting, assembly to inspection, we ensure every step is under strict quality control.

Annual capacity exceeds 8,000,000 pcs with monthly output around 800,000 pcs.

We have passed ISO 9001:2015 certification, and all products comply with CE, REACH, UPC,and EUDR requirements . And obtained more than 147 patents, of which 17 are patents for invention.

Every product undergoes raw material inspection, surface finish testing, hinge strength testing, soft-close life testing (over 50,000 cycles), and load/durability testing before packing.

Our QC department strictly follows AQL international standards, ensuring stable performance and consistent quality.

EUDR

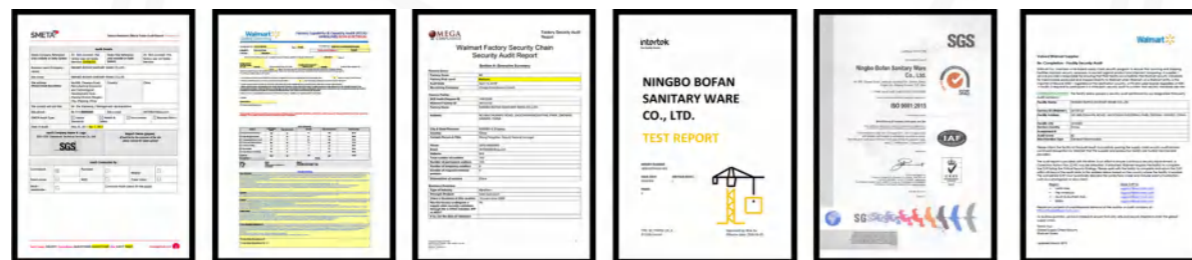

100,000m²

Production area

800,000pcs

Monthly production toilet seat

PRODUCTION FACILITY



1.Auto material handling



2.Auto mould pressing



3.Auto painting line



4.Painting room



5.Painting line



6.Assembly line

More stable quality, lessdefects, Fewer workers, Save costs.



MDF



UV Painting

PRODUCTION FACILITY



1.Auto material handling



1.Auto material handling



Automatic plastic packing machine

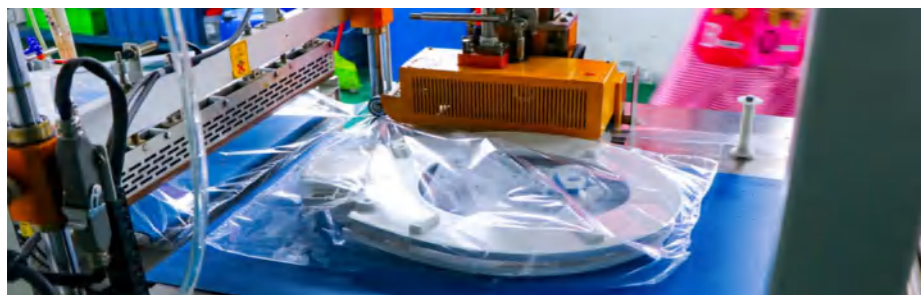

QUALITY MANAGEMENT

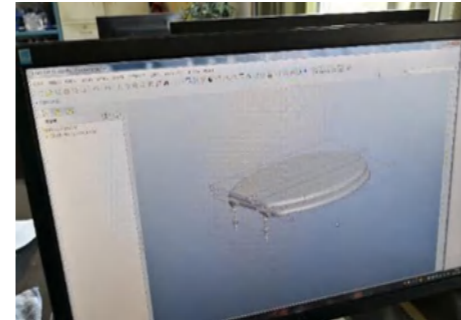

1.Design



2.Laboratory test



3.Process inspection



4.Process inspection



5.Qualified marks



6.Quality traceability system

Laboratory Display



PRODUCT DISPLAY --MDF TOILTE SEAT

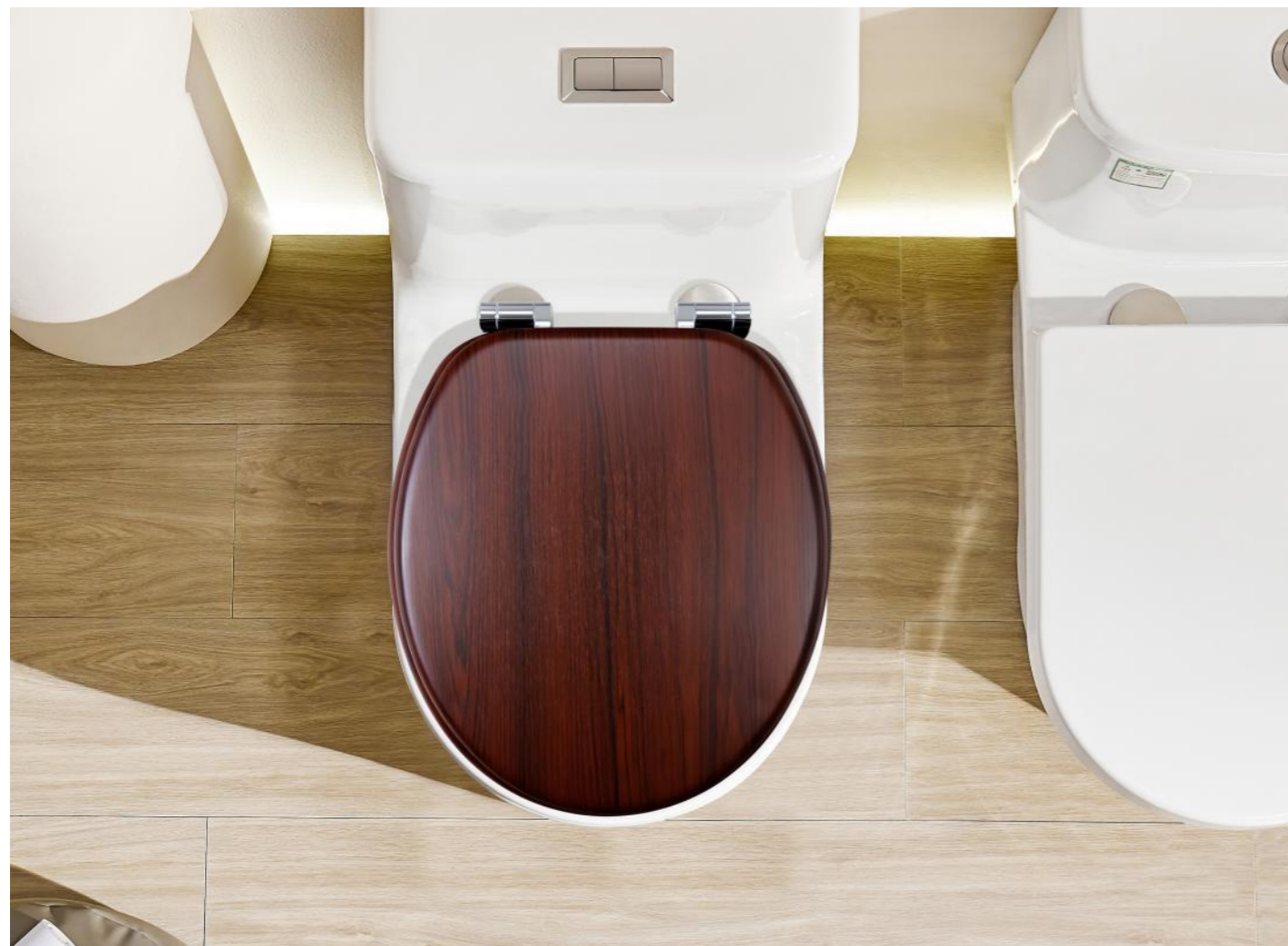

Characteristics

- 15mm High Quality FSC-certified wood MDF Plate of Class EO
- Antibacterial and waterproof smooth PVC film
- Soft close or not soft closing
- OShape/D Shape/V Shape/U Shape Aavailable
- Size: 17inches, 18inches, 19inches, suitable for universal standard toilets
- Customization: Offer OEM/ODM service for sizes, colors, and designs to match your market needs



PRODUCT DISPLAY --MDF TOILET SEAT

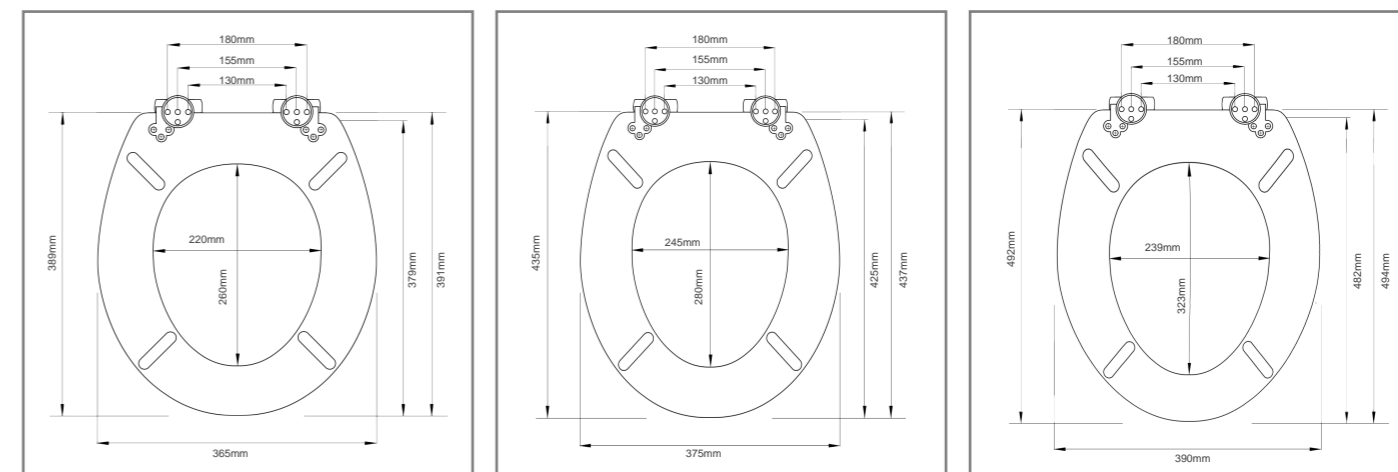

Round 17 inch toilet seat

Standard 18 inch toilet seat

Elongated 19 inch toilet seat

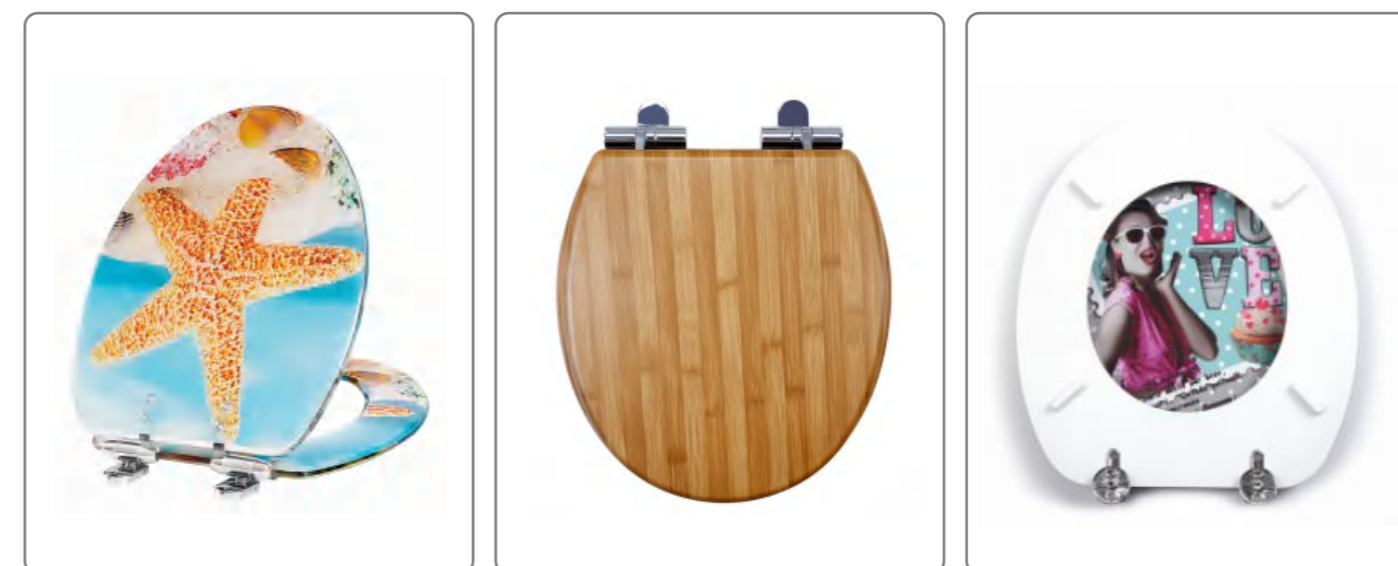

PRODUCT DISPLAY --MDF TOILET SEAT

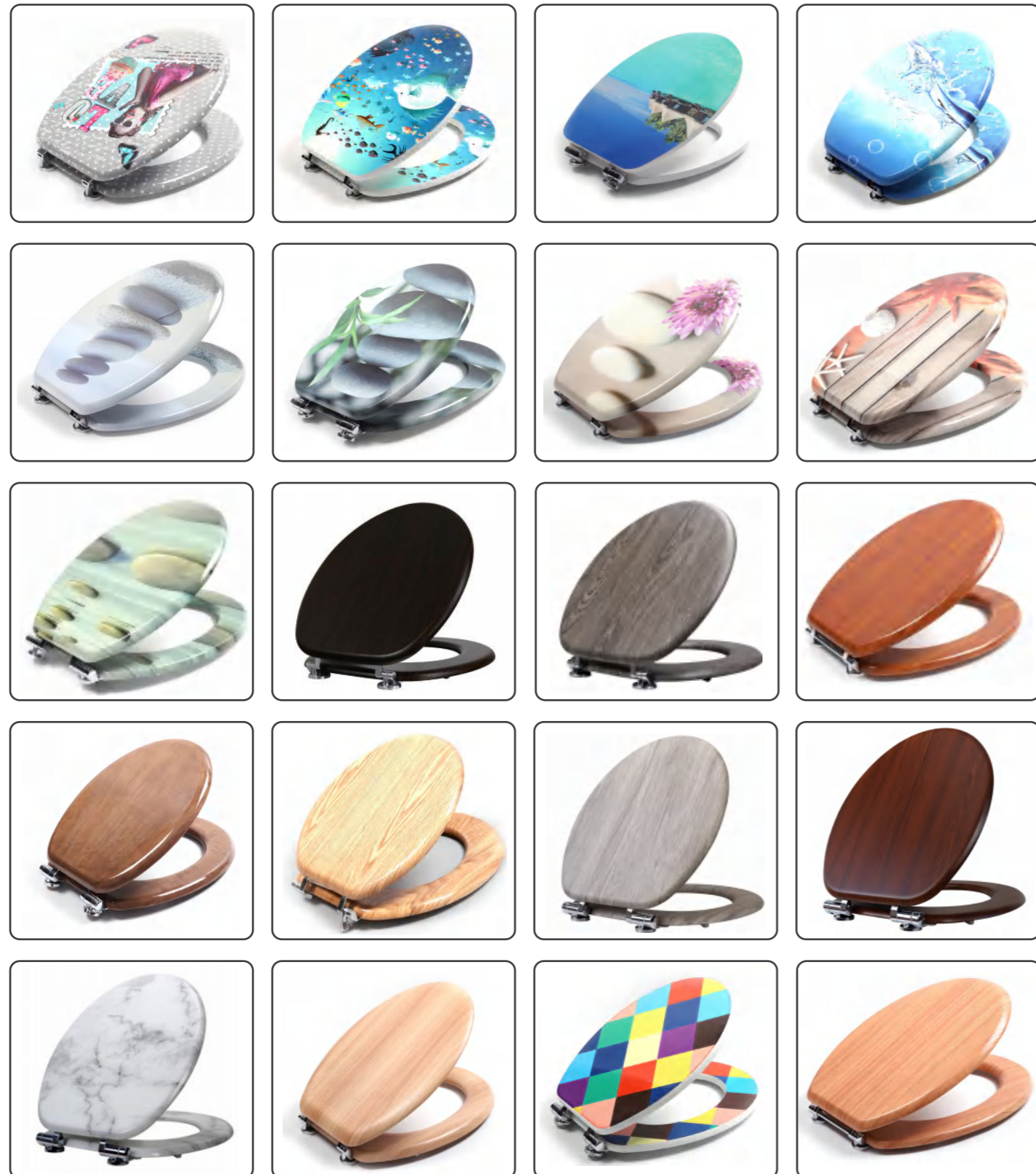

PRODUCT DISPLAY --HIGH GLOSSY



Silver

High glossy series

Features :

- High hardness: 2HB(normal lacquer:1 HB), Anti-Scratch
- High Gloss Unit
- NO VOC
- Anti-yellowing
- UV glossy lacquer, dry in 0.5 hour(normal lacquer dry in 24 hours)



Brown



Black



Grey



Blue



Yellow



Rad

PRODUCT DISPLAY --TEXTURE VENEER



Fraxinus Mandshurica



Pine



Black Walnut



Beech



Burwood



Chinese Oak



Round 17 inch toilet seat

TM51
Veneer HDF Cover Seat

Size:
396 x 372mm
Inner ring size:
244 x 218mm
Preferred Hinges:
J-XJ, J-TI, J-SB

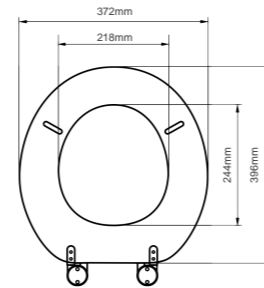

Standard 18 inch toilet seat

TM52
Veneer HDF Cover Seat

Size:
403 x 268mm
Inner ring size:
372 x 220mm
Preferred Hinges:
J-XJ, J-BU, J-XX, J-TZ, J-TM

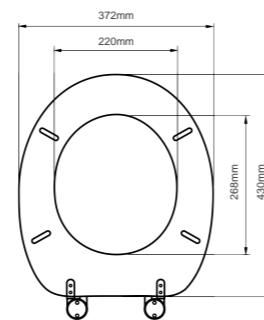

Elongated 19 inch toilet seat

TM53
Veneer HDF Cover Seat

Size:
444 x 306mm
Inner ring size:
215 x 358mm
Preferred Hinges:
J-XP, J-TI, J-XC, J-XJ

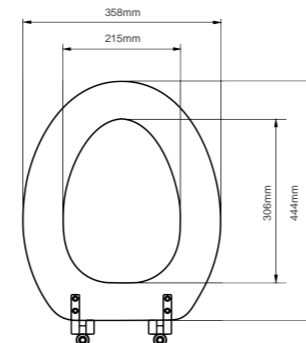

PRODUCT DISPLAY --PVC VENEER



PVC Veneer Marble effect



PVC Veneer tree effect



PVC Veneer tree effect













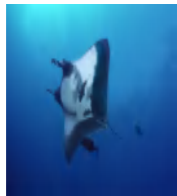



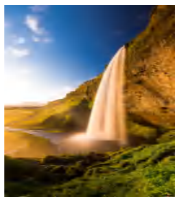



PVC Veneer solid wood effect



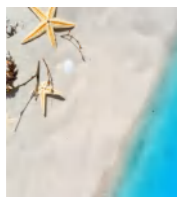

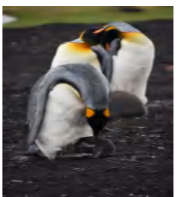











PVC Veneer tree effect

COLOR PATTERN DESIGN SERIES

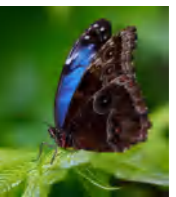
We can support custom based on the design you like to make

ITEM	DESIGN	ITEM	DESIGN	ITEM	DESIGN
F003		F025		F078	
F005		F030		F079	
F006		F052		F080	
F007		F055		F084	
F021		F061		F085	
F023		F077		F153	

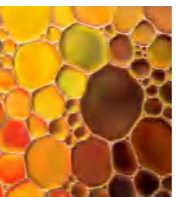
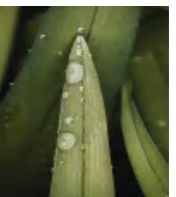
COLOR PATTERN DESIGN SERIES

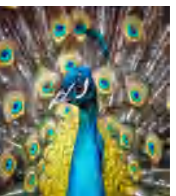
ITEM	DESIGN	ITEM	DESIGN	ITEM	DESIGN
F166		F187		F221	
F167		F205		F226	
F180		F206		F227	
F181		F207		F231	
F182		F211		F234	
F183		F214		F235	



STONE DESIGN SERIES

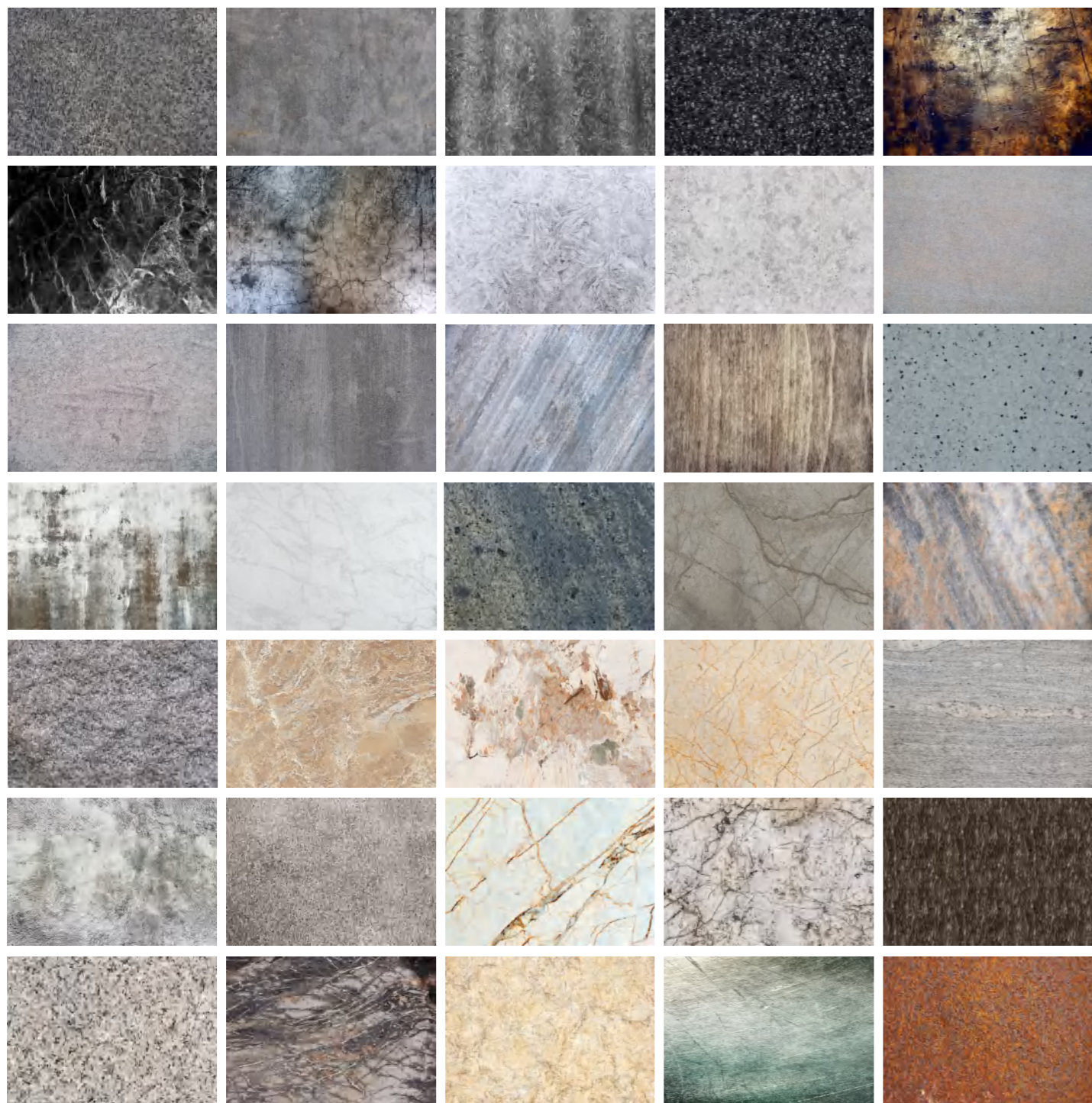

STONE DESIGN SERIES



WOOD GEAIN DESIGN SERIES



PRODUCT DISPLAY --HINGE



PRODUCTION FACILITY

QUALITY MANAGEMENT

M91
Round Molded Wood Seat



Size:
390 × 370mm

Inner ring size :
343 × 220mm

Preferred Hinges:
J-SB, J-SC, J-XP, J-XJ



M01
Universal Molded Wood Seat



Size:
400 × 370mm

Inner ring size :
255 × 220mm

Preferred Hinges:
J-SA, J-SC, J-XJ



M45
Rope Design Molded Wood Seat



Size:
403 × 375mm

Inner ring size :
293 × 230mm

Preferred Hinges:
J-TI, J-SC, J-XJ, J-XB



M46
Creek Design Molded Wood Seat



Size:
400 × 375mm

Inner ring size :
268 × 218mm

Preferred Hinges:
J-SC, J-T, J-XJ, J-XB



M18
Universal Molded Wood Seat



Size:
396 × 368mm

Inner ring size :
265 × 216mm

Preferred Hinges:
J-SA, J-SC, J-XJ, J-XB

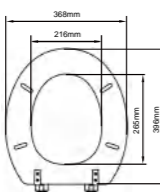

M10
Classic Beveled Molded Wood Seat



Size:
398 × 372mm

Inner ring size :
276 × 225mm

Preferred Hinges:
J-SB, J-SA, J-SC, J-XJ



M81
Sketchy Molded Wood Seat



Size:
398 × 370mm

Inner ring size :
250 × 220mm

Preferred Hinges:
J-SB, J-SA, J-SC, J-XJ



M19
Classic Molded Wood Seat



Size:
440 × 370mm

Inner ring size :
343 × 220mm

Preferred Hinges:
J-XJ, J-XH, J-TM, J-BU, J-XB, J-XE, J-TH



M13
Classic Beveled Molded Wood Seat



Size:
395 × 368mm

Inner ring size :
265 × 218mm

Preferred Hinges:
J-SB, J-SC, J-XB, J-XC, J-T



M130
Open-front Classic Beveled Molded Wood Seat



Size:
383 × 365mm

Inner ring size :
360 × 216mm

Preferred Hinges:
J-SC, J-SB, J-XB

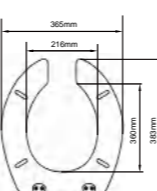

M61
Turtle Design Molded Wood Seat



Size:
400 × 370mm

Inner ring size :
343 × 220mm

Preferred Hinges:
J-SB, J-SC, J-XP, J-XJ



M15
Classic Molded Wood Seat



Size:
390 × 370mm

Inner ring size :
343 × 220mm

Preferred Hinges:
J-SB, J-SC, J-XP, J-XJ



M23
Premum Beveled Molded Wood Seat



Size:
388 × 364mm

Inner ring size :
262 × 212mm

Preferred Hinges:
J-SB, J-SC, J-XB, J-XJ



M26
Seashore Design Scolpted Molded Wood Seat



Size:
398 × 375mm

Inner ring size :
270 × 218mm

Preferred Hinges:
J-SB, J-SC, J-XJ, J-XB, J-TI



M12
Classic Molded Wood Seat



Size:
390 × 370mm

Inner ring size :
343 × 220mm

Preferred Hinges:
J-SB, J-SC, J-XP, J-XJ



M86
Classic Molded Wood Seat



Size:
390 × 370mm

Inner ring size :
343 × 220mm

Preferred Hinges:
J-SB, J-SC, J-XP, J-XJ



MDF TOILET SEAT SERIES



M21
Classic Molded Wood Seat

Size:
390 × 370mm
Inner ring size:
343 × 220mm
Preferred Hinges:
J-XJ, J-SL, J-BU, J-XB

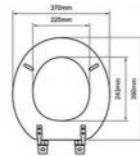

M112
Classic Molded Wood Seat

Size:
400 × 370mm
Inner ring size:
255 × 220mm
Preferred Hinges:
J-XJ, J-SL, J-BU, J-XB

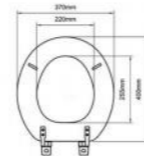

M80
Rope Design Molded Wood Seat

Size:
438 × 357mm
Inner ring size:
300 × 218mm
Preferred Hinges:
J-TI, J-SC, J-XJ, J-XB

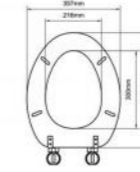

M56
Creek Design Molded Wood Seat

Size:
450 × 370mm
Inner ring size:
290 × 220mm
Preferred Hinges:
J-SC, J-TI, J-XJ, J-TM,
J-BU, J-XB

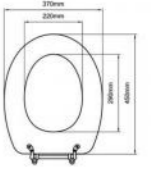

M186
Classic Molded Wood Seat

Size:
396 × 368mm
Inner ring size:
265 × 216mm
Preferred Hinges:
J-XJ, J-SL, J-BU, J-XB

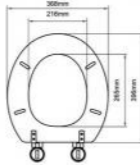

M58
Elongated Round Molded Wood Seat

Size:
398 × 372mm
Inner ring size:
276 × 225mm
Preferred Hinges:
J-SB, J-SC, J-XP

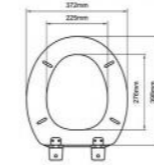

M60
Soft-close Elongated Beveled
Molded Wood Seat

Size:
439 × 365mm
Inner ring size:
305 × 208mm
Preferred Hinges:
J-SJ

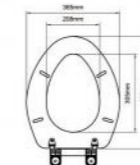

M14
Elongated Beveled Molded Wood Seat

Size:
395 × 368mm
Inner ring size:
265 × 218mm
Preferred Hinges:
J-TI, J-SB, J-SC, J-XB

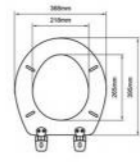

M140
Open-front Elongated Beveled
Molded Wood Seat

Size:
383 × 365mm
Inner ring size:
360 × 216mm
Preferred Hinges:
J-SB, J-SC, J-XB, J-TI, J-XJ

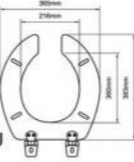

M24
Premium Elongated Beveled Molded
Wood Seat

Size:
388 × 364mm
Inner ring size:
262 × 212mm
Preferred Hinges:
J-SB, J-SC, J-XB

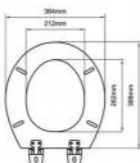

M188
Elongated Special Molded
Wood Toilet Seat

Size:
398 × 375mm
Inner ring size:
270 × 218mm
Preferred Hinges:
J-SB, J-SC, J-XB

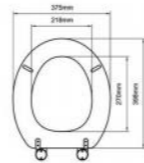

PP TOILET SEAT SERIES



LPA-007
PP standard toilet seat
Size: 410x353mm
Adjustable distance: S1:400-430 / S2:120-180

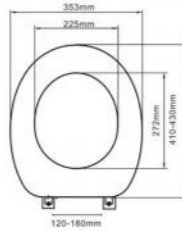

LPA-023
PP standard toilet seat
Size: 420x368mm
Adjustable distance: S1:420-440 / S2:120-180

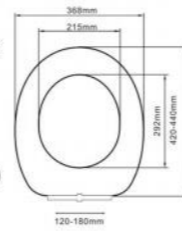

LPA-070
PP soft close and quick release toilet seat
Size: 460x365mm
Adjustable distance: S1:460-480 / S2:120-210

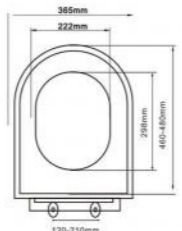

LPA-078
PP soft close and quick release toilet seat
Size: 460x365mm
Adjustable distance: S1:460-480 / S2:120-210

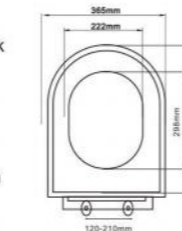

LPA-091
PP soft close and quick release toilet seat
Size: 380x345x35mm
Adjustable distance: S1:380-440 / S2:140-210

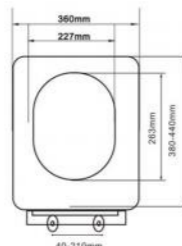

BF-JX002
Size: 460x365x50mm
Adjustable distance: S1:420-480 / S2:140-180

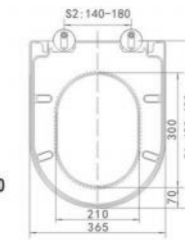

BF-JX118
Size: 435x360x50mm
Adjustable distance: S1:413-473 / S2:95-155

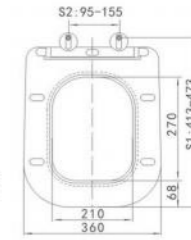

BF-JX073
Size: 445x365x35mm
Adjustable distance: S1:390-460 / S2:125-195

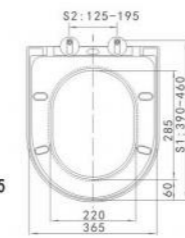

BF-JX043
Size: 460x345x60mm
Adjustable distance: S1:420-480 / S2:120-180

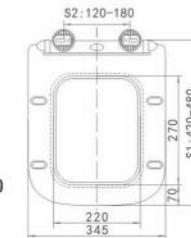

BF-JX070
Size: 420x345x35mm
Adjustable distance: S1:390-460 / S2:125-195

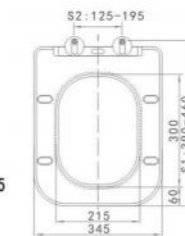

BF-JX085
Size: 455x363x40mm
Adjustable distance: S1:445-495 / S2:125-210

