Container House

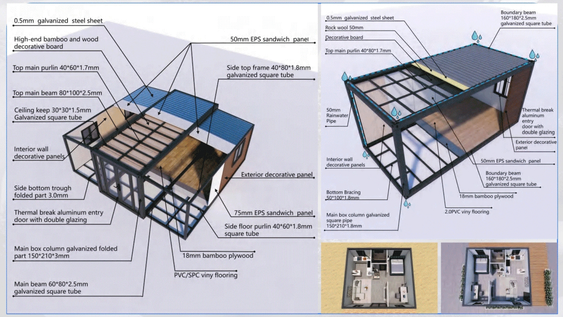

Space Capsule N3

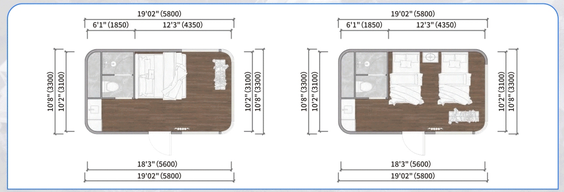

Product Dimension	19'02" 10'8" *10'8" 5.8*3.3*3.3m	Building Area	193.75 sq.ft 18㎡

Apple Cabin K5

Product Dimension	19'02" 10'8" *10'8" 5.8*3.3*3.3m	Building Area	193.75 sq.ft 18㎡

Apple Cabin A12s

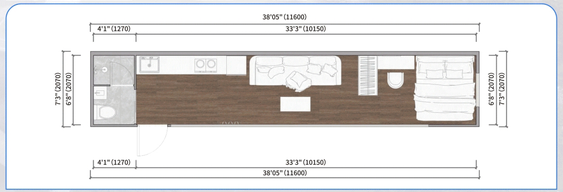

Product Dimension	38'05" 7'3" *8'03" 11.6*2.25*2.45m	Building Area	280.94 sq.ft 26.1㎡

Apple Cabin A6s

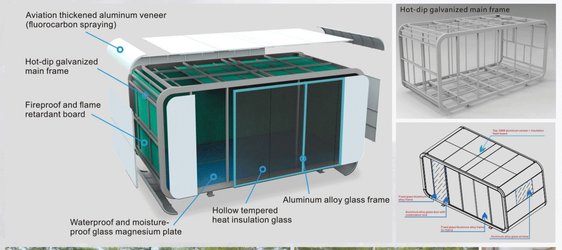

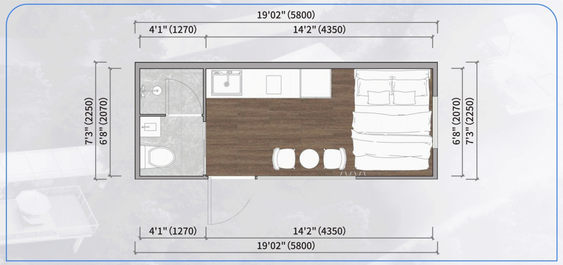

Product Dimension	19'02" 7'3" *8'03" 5.8*2.25*2.45m	Building Area	140.47sq.ft 13.05㎡

Modular House MG3

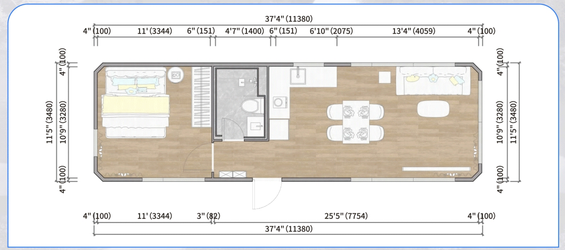

Product Dimension	37'4" *11'5" *11" 11.38*3.48*3.3m	Building Area	426.25 sq.ft 39.6㎡

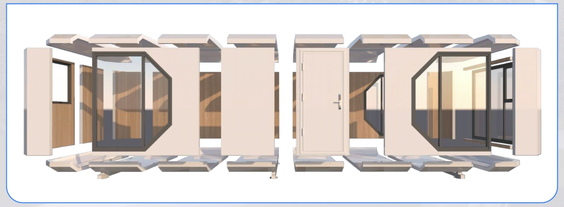

Space Capsule N7

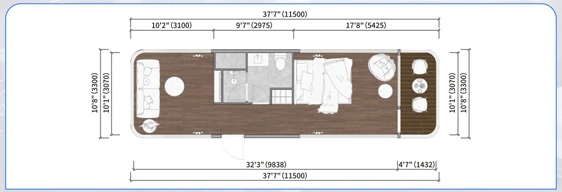

Product Dimension	37'7" 10'8" *10'8" 11.5*3.3*3.3m	Building Area	409.02 sq.ft 38㎡

Space Capsule R7

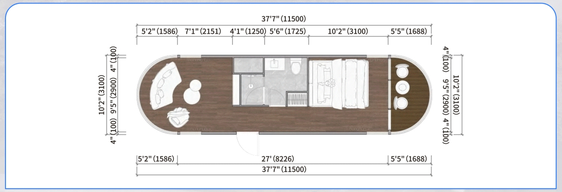

Product Dimension	37'7" 10'2" *10'8" 11.5*3.1*3.3m	Building Area	383.73 sq.ft 35.65㎡

CYSPACE

广 州 元 空 间 智 能 设 备 有 限 公 司

MOST PROFESSIONAL FACTORY OF TINY HOUSE

- Established in 2009, Engaged Housing in 2019.
- 68000SQM Factory, 300 Houses/Month Capacity.
- Imported Advanced Machines, Updated Facilities.
- 1st Modular House Creator in China with Patents.
- New Zealand Architecture Designer Cooperation.
- Modular House Production, Faster Construction.
- Dedicating to Improving Human Living Globally.

GuangzhouCYSPACEIntelligent Equipment Co.,Ltd
广 州 元 空 间 智 能 设 备 有 限 公 司
Address: 4th Floor, West Building 1, Fengbang Zhichuang Park,
No. 98, Xihe Road, Nancun Town, Panyu District, Guangzhou ,China
Tel:+86 133 1606 1367
E-mail:xdx@cyspace.cc
Website: https://www.cyspace.vip/

Modular House MH7

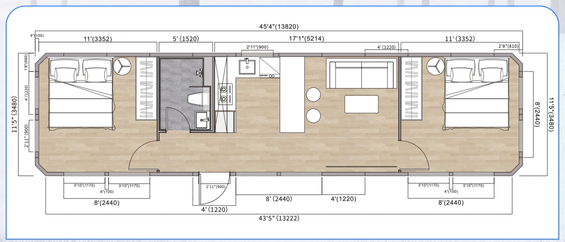

Product Dimension	45'4" *11'5" *11' 13.82*3.48*3.3m	Building Area	516.7sq.ft 48㎡