

H12C/H12C-plus Holter

Forever Medical

Henan Forever Medical CO.,LTD

Sales Office: Room 806, Floor 8, Wanda Center, Jinshui
District, Zhengzhou, 450000, Henan, China

Tel: +86-371-61315851

Fax: +86-371-61315853

Factory: Industrial area, Changyuan Town, Xinxiang
City, Henan Province, 450000, China

Phone: +86-156-37181323 +86-156-37181685

E-mail: forermed@yjcompany.com

Website: www.forevermedical-yj.com / www.forermedchina.com



H12C/H12C-plus Holter



• Software Interface

Overlay Beat Analysis

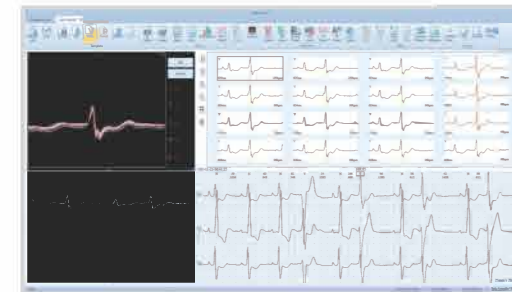

Demix tool is available to discriminate and edit different QRS shapes

Lorenz Scatter Plot Edit

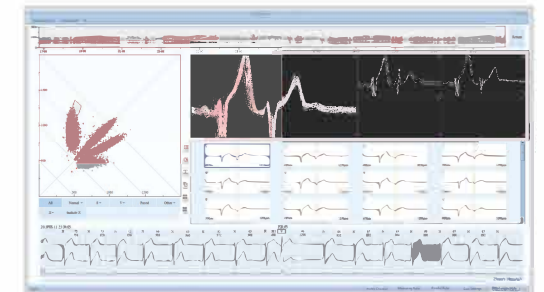

Demix is available in Lorenz Scatter Plot Edit, supports beats bulk insert

Pacemaker

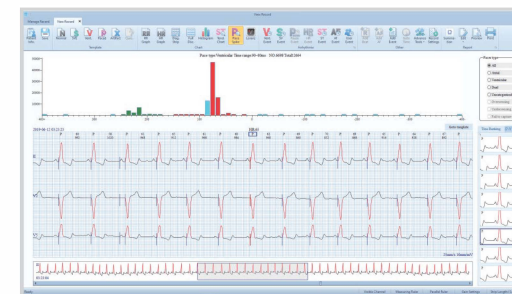

Automatic pacemaker analysis: VVI, AAI, DDD etc

Automatic Atrial Fibrillation Analysis

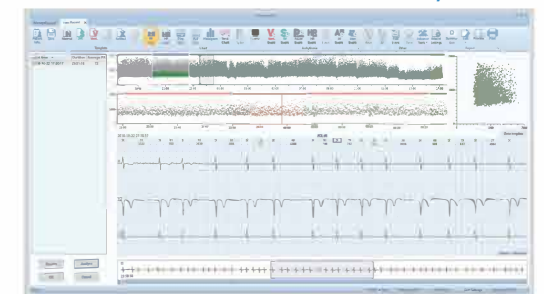

Atrial Fibrillation/Flutter Detection and Edit

Multi-channel QRS Detection and Category



Multi-channel QRS detection and category, provide with RR Graph to confirm analysis

Beat View and Edit



Retractable beat List and beat Interval sorting for efficient beat viewing and editing

Histogram

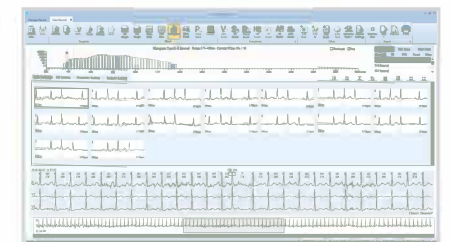

More than 50 types of Histograms for comprehensive and quick display and editing of arrhythmias

Multiple Arrhythmia Analysis

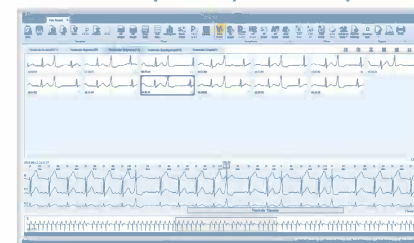

Visualized arrhythmia event list for rapid positioning of severe arrhythmia types

Accurate ST-T Segment Analysis

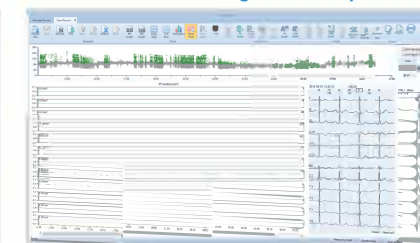

Multi-image synchronous display the analysis results, quick view of ST-T changes

Powerful Analysis Tool

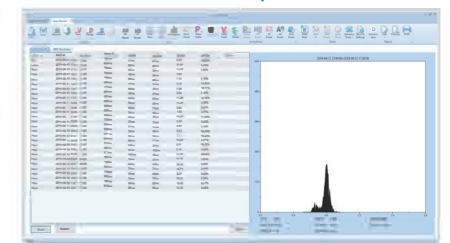

Provide multiple analysis tools, such as HRV Time Domain, HRV Frequency Domain, HRT, DC, TWA, SAP, Lorenz, etc



Portable and light

Portable and light, easy to wear



OLED Display

OLED display is available on plus series recorders to preview ECG easily



Durable Patient Cable

Patient cable with anti-reverse insertion and anti-drop function, safer to wear



Event Button

Event button to record abnormal event time for patient



Convenient Patient Information Entry

Patient info can be written to recorder before recording



Real-time clock and Calendar

Real-time clock and calendar, no need to enter record time and date



Accurate Pacemaker Detection

Special two-grade pacemaker detection circuit design to ensure accurate pacemaker detection

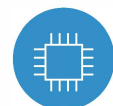

Nandflash Memory, No Data Compression

Nandflash to storage 24 hours ECG data, no data compression