



Forever Medical

YJ-C10T Ultrasound Scanners are wireless and work with a mobile app that is compatible with most IOS and Android smart devices as well Windows system.

Imaging transmission is done by internal 5G wifi , no external networks needed and work for most specialties in hospitals , clinics, healthcare center etc.

GEN5 Wireless Ultrasound 3 in 1 Probe





Specifications			
Type	Linear/convex/cardiac	Imaging mode	B,BM,Color,PDI,PW
Frequency	Convex:3.5/5Mhz Linear:7.5/10MHz Cardiac:2.5/5Mhz	Depth	Convex:90~305mm Linear:20~80mm Cardiac:90~160mm
Elements	128	Working system	IOS,Android,Windows
Battery time	Working time: >=3h Standby time:>=12h	Battery life:	5~8 years
Dimensions	157(h)x70(w)x30(d) mm	Package size	240(h)x235(w)x100(d) mm
Net weight	227g	Gross weight	1.1KGS
Radius	R45	Length	N/A
WIFI type	802.11n/20MHz/5G	Battery Replaceable	Yes
Battery Voltage	3.7v	Battery Capacity	4200mAh
APP interface adjustment	GN(gain) D(depth) ENH(enhancement) DR(dynamic range) F(frequency) Mode 8TGC Measure:Length,Area,Circumference,GA(CRL,BPD,G S,FL,HC,AC)	Applications	-Abdomen -Obstetrics/ Gynecology -Cardiac -Kidney -Urology -Breast -Thyroid -MSK -Vascular -Pediatrics -Carotid -Small Parts

1. Cardiac transducer is suitable for newborn baby and adults.
2. Have a professional obstetric measurement package in the software.





Forever Medical

Good imaging

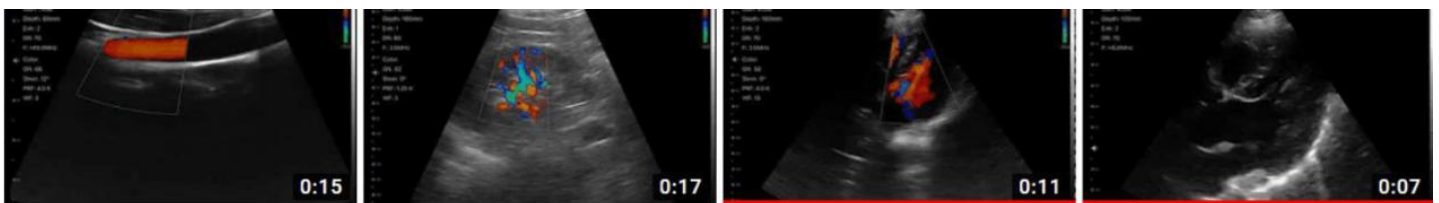

convex+linear+cardiac
ultrasound 3 in 1

wireless
convex+linear+cardiac...

wireless cardiac
probe 3 in 1

3 in 1 wireless
ultrasound C10T (coming...

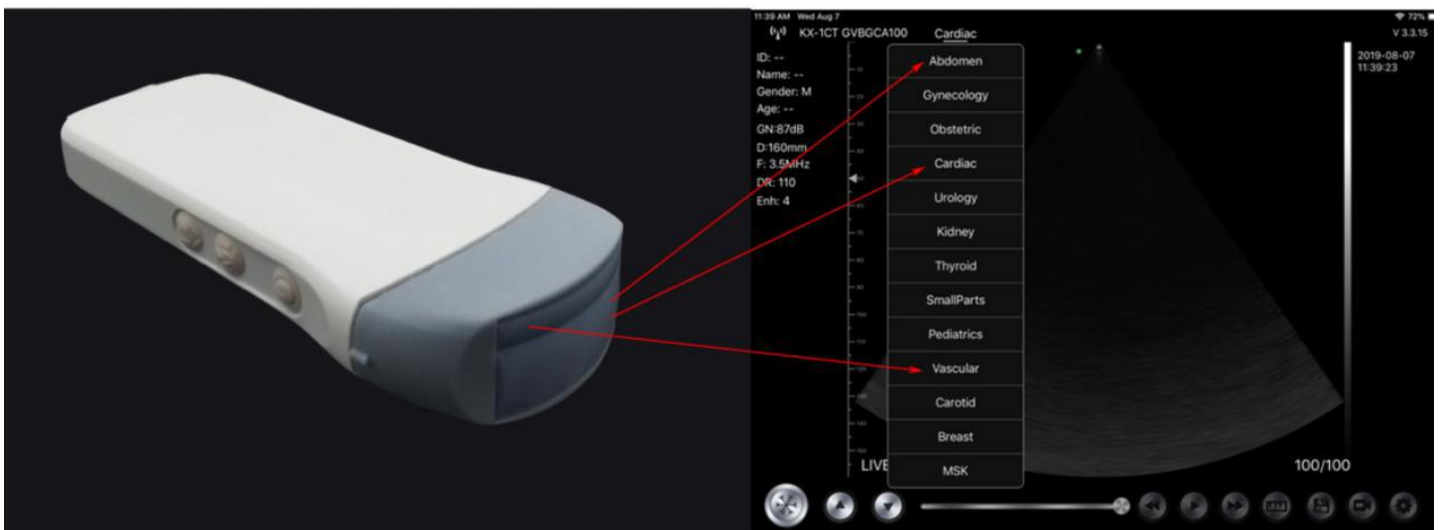

1* Wireless ultrasound probe connection

- ✓ Wifi connection
- ✓ Support high-speed transmission of 5G channel
- ✓ Available to users worldwide

2* The software supports two systems simultaneously

- ✓ IOS/Android/windows

Email: Julianne@yjcompany.com

Whatsapp/TEL.: 0086-18638789724

Web: www.forearmedchina.com



3* Free use of the software for life

- √ Free unlimited upgrade
- √ Do not limit the number of users

4* The probe scanning method can be switched at any time through the software.

- √ Electronic convex
- √ Electronic linear
- √ Electronic Cardiac

5* Probe configuration with ultra-wide frequency and variable frequency (2.5MHz-10MHz)

- √ All-in-one probe

6* Suitable for more than 20 clinical applications of systemic examination

√ liver, gallbladder, spleen, kidney, bladder, obstetrics and gynecology, blood vessels, thyroid, breast, nerve, musculoskeletal, small organs, hip bone, Cardiac, etc.

7* Built-in 4200mAh lithium battery, support wireless charging

- √ Long standby 11h
- √ Battery life of 5-8 years
- √ Fast charging

8* Low-power processing for long-lasting work and increased productivity

- √ Power consumption is only 2.5W, the machine works continuously for 5 hours.

9* Lightweight design, the whole machine weight=227g

10* Support for Dicom 3.0 features

11* 18 months warranty, after-sales service is more assured



√ Global free repair

√ The failure rate is less than 1%

12* Worldwide delivery, delivery to the door within 3-10 business days

√ High efficiency transportation, express mail support for all countries

13* Advanced configuration

√ Wireless charging board

√ Lightweight special aluminum case

√ Anti-shedding wristband