

DOOR AND WINDOW HARDWARE

KEPT INDUSTRY CO.,LTD
www.intelliware.com.cn

Stainless Steel Lever on Rose

features:

- * Stainless steel tube lever, material grade 304
- * Rose substructure: steel, steel with tap, plastic
- * Profile spindle: 7mm,8mm,9mm available
- * Rose concealed with bolt through fixings
- * Surface: SSS (satin brushed), PSS (polished), BK (black), PVD
- * Versions: BB (key hole), PZ (cylinder hole), WC (toilet)
- * According to EN1906

Model: 2K1001

Surface:

SSS

PSS

BK

PVD

Versions:

BB

PZ

WC

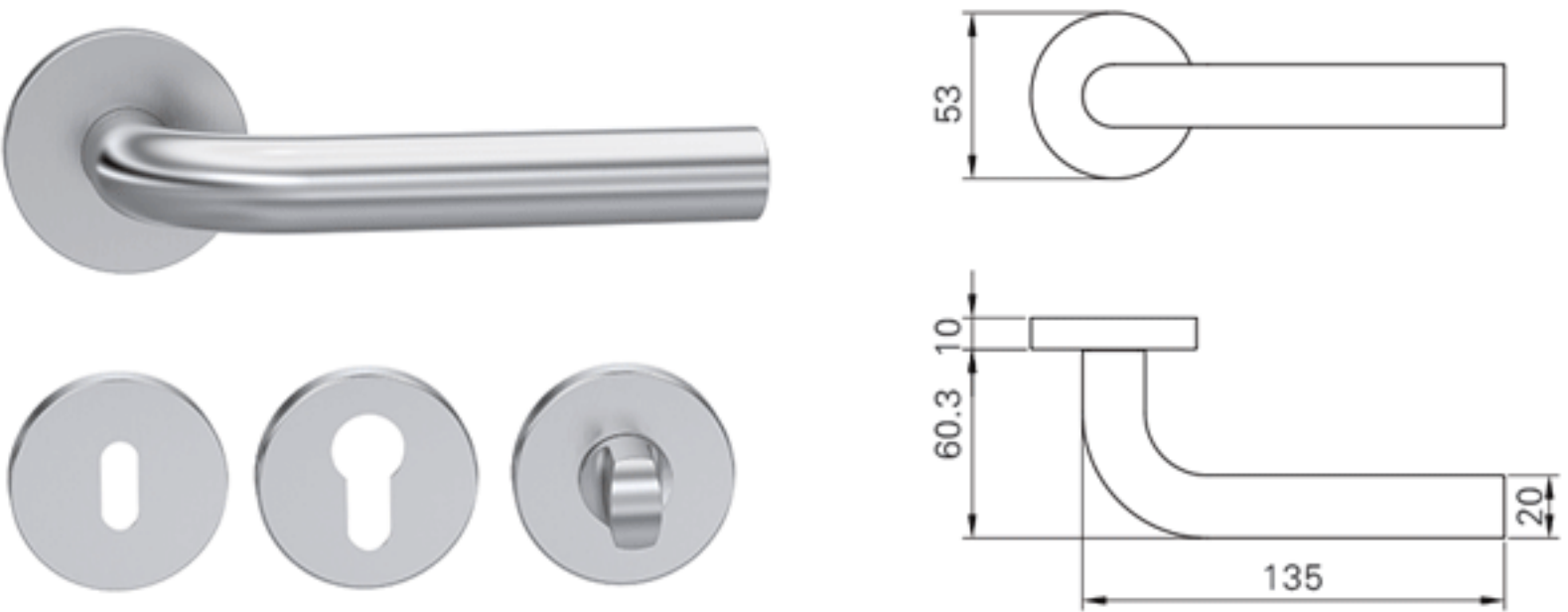
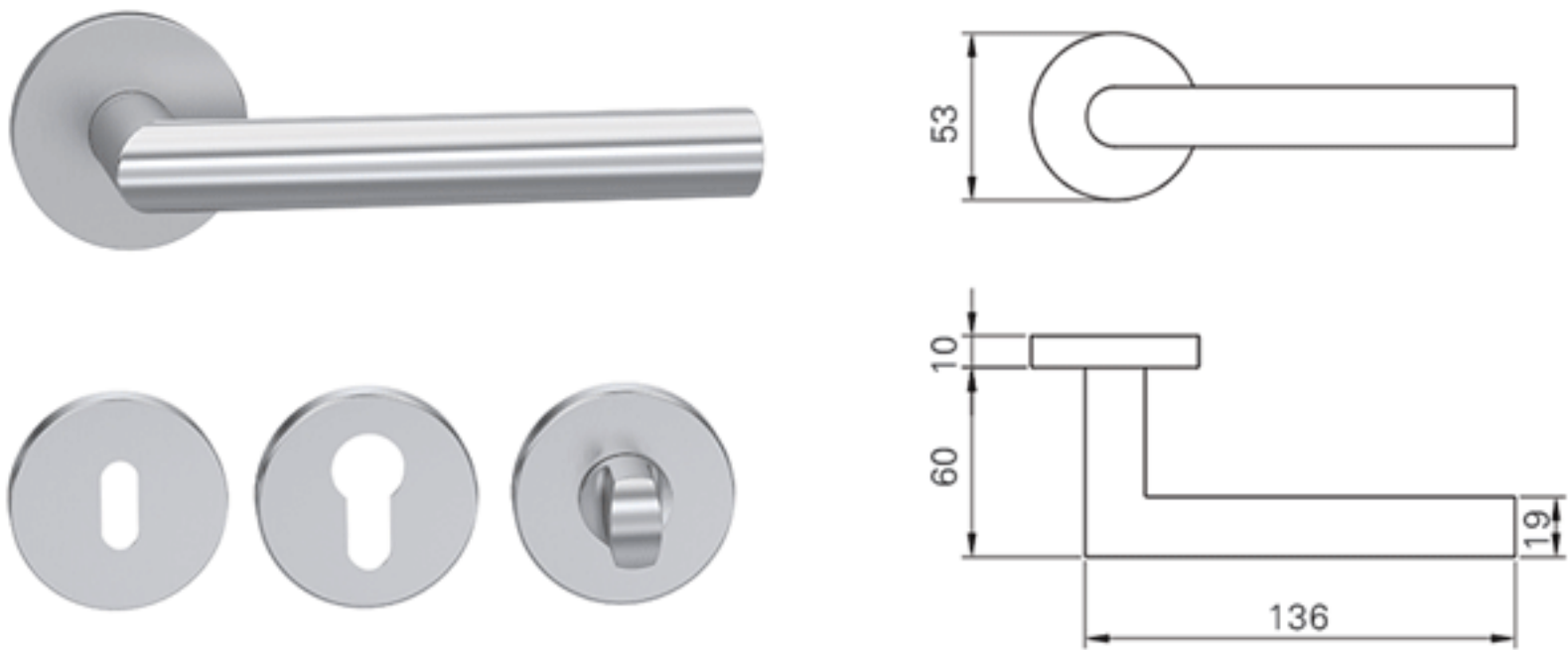

Model: 2K1034

Surface:

SSS

PSS

BK

PVD

Versions:

BB

PZ

WC

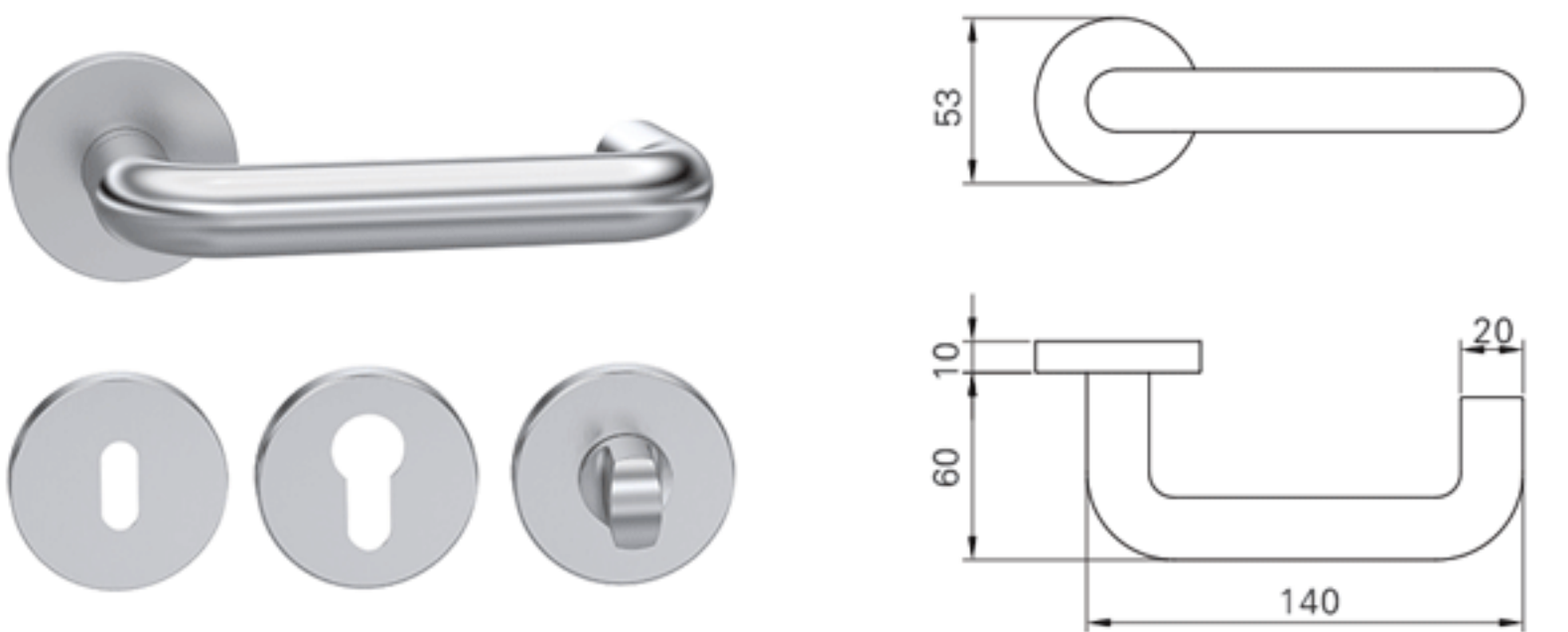

Model: 2K1044

Surface:

SSS

PSS

BK

PVD

Versions:

BB

PZ

WC

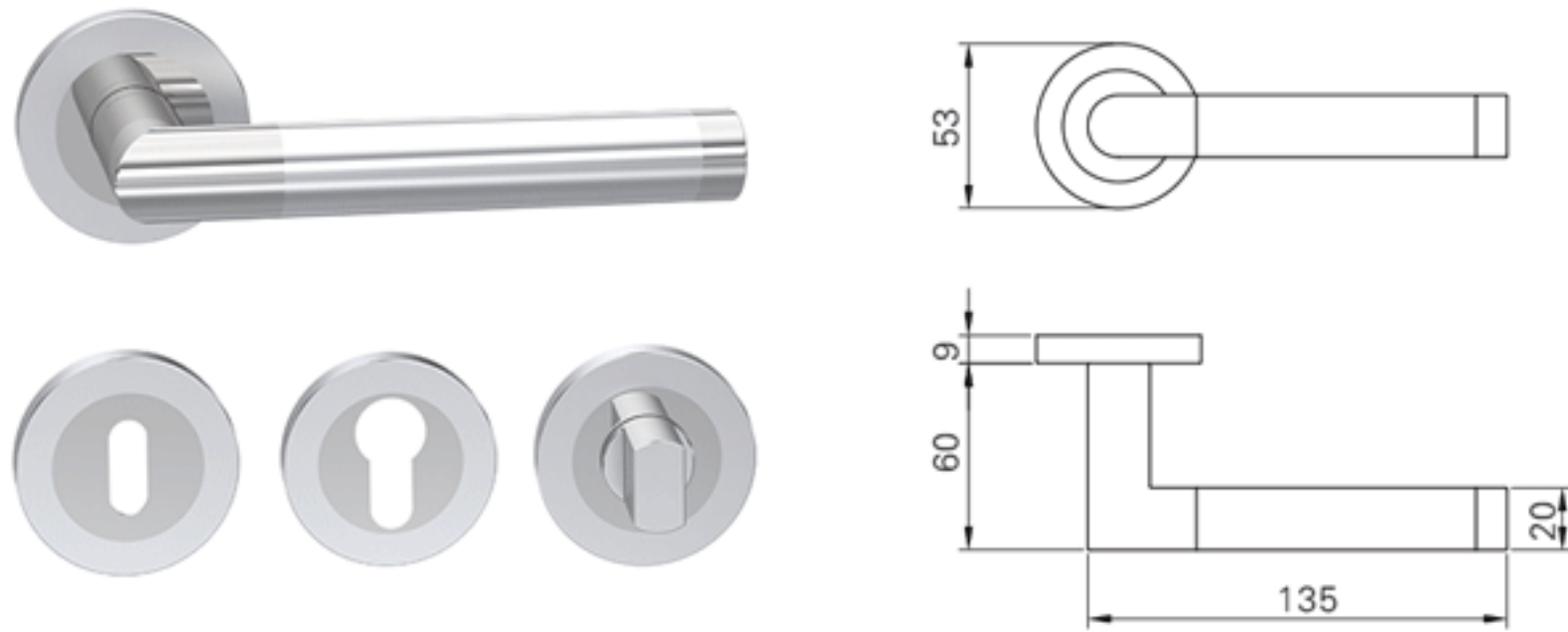

Model: 2K1002

Surface:

SPS

Versions:

BB

PZ

WC

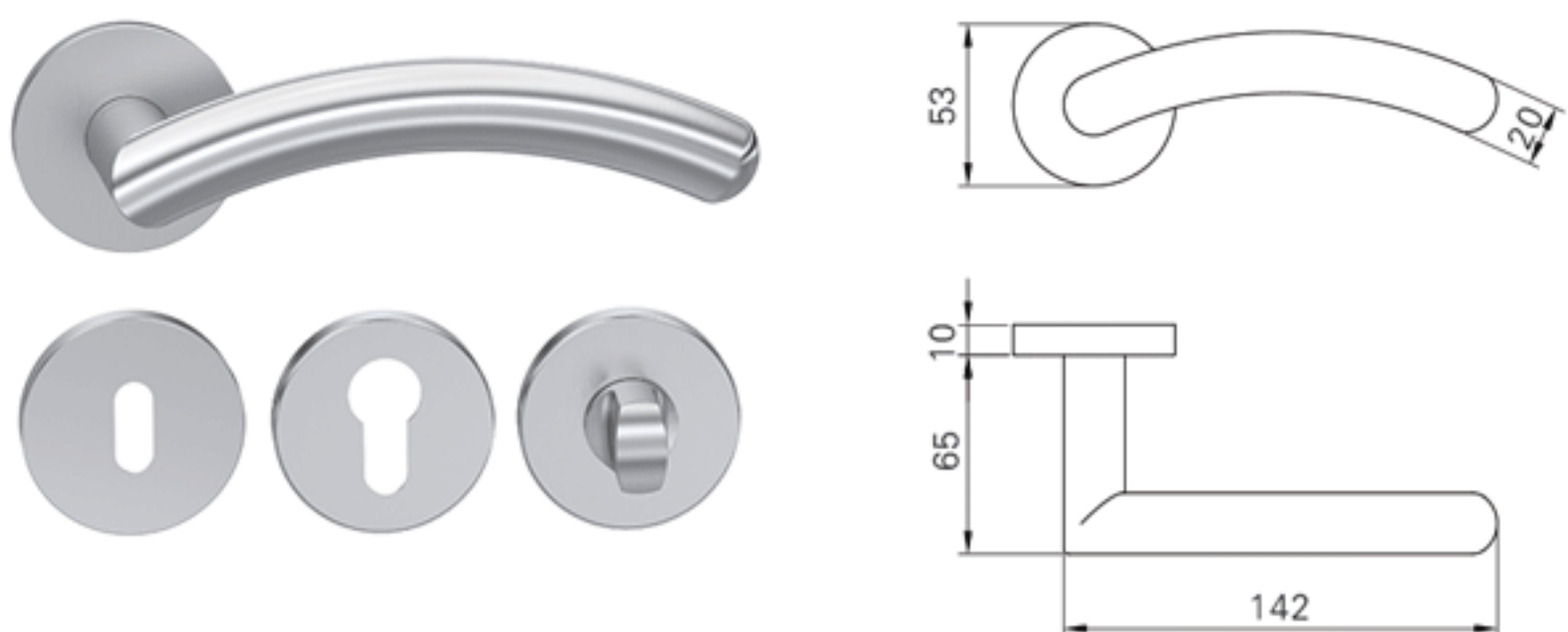

Model: 2K1028

Surface:

SSS

PSS

BK

PVD

Versions:

BB

PZ

WC

Stainless Steel Lever on Rose

features:

- * Stainless steel tube lever, material grade 304
- * Rose substructure: steel, steel with tap, plastic
- * Profile spindle: 7mm,8mm,9mm available
- * Rose concealed with bolt through fixings
- * Surface: SSS (satin brushed), PSS (polished), BK (black), PVD
- * Versions: BB (key hole), PZ (cylinder hole), WC (toilet)
- * According to EN1906

Model: 2K1015

Surface:

SSS

PSS

BK

PVD

Versions:

BB

PZ

WC

Model: 2K1293

Surface:

SSS

PSS

BK

PVD

Versions:

BB

PZ

WC

Model: 2K1030

Surface:

SSS

PSS

BK

PVD

Versions:

BB

PZ

WC

Model: 2K1087

Surface:

SSS

PSS

BK

PVD

Versions:

BB

PZ

WC

Model: 2K1090

Surface:

SSS

PSS

BK

PVD

Versions:

BB

PZ

WC

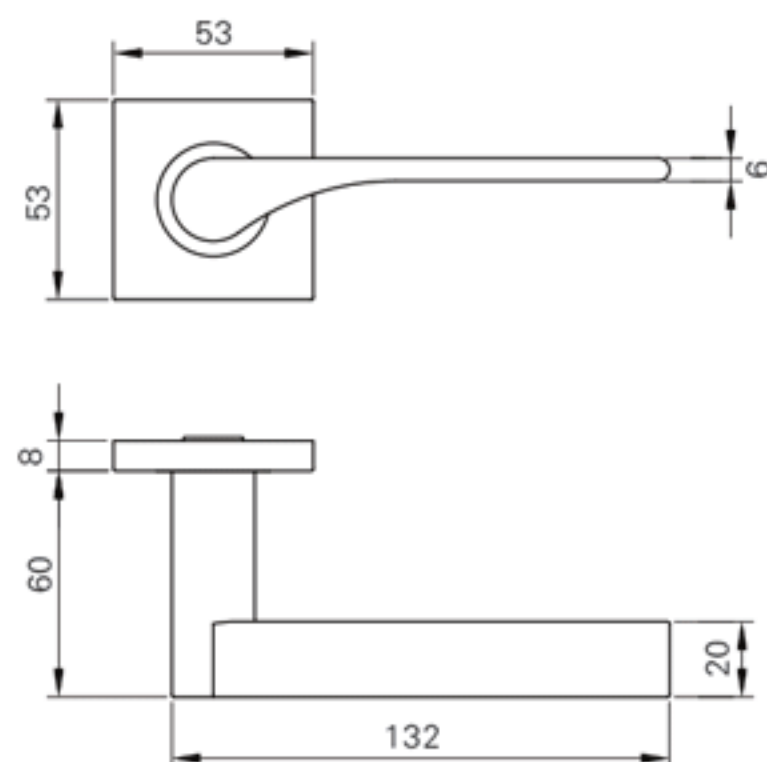
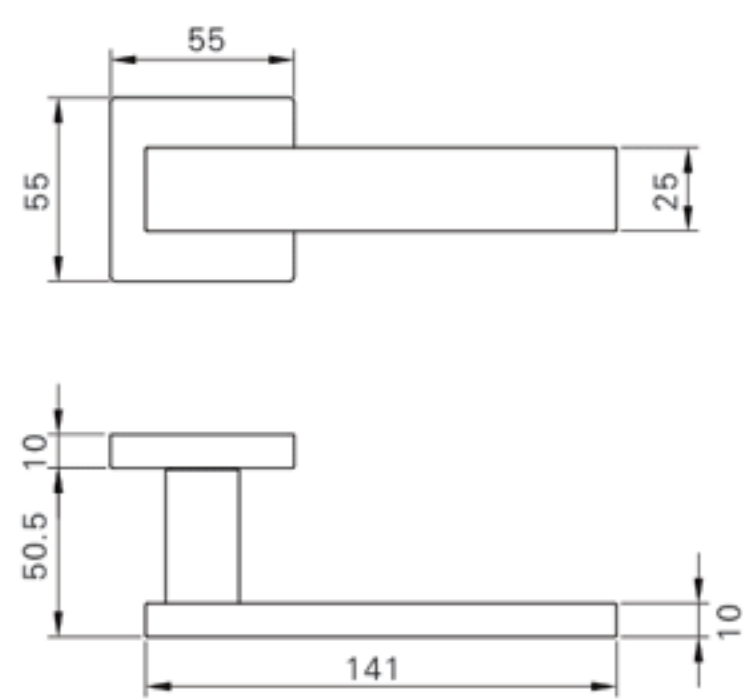
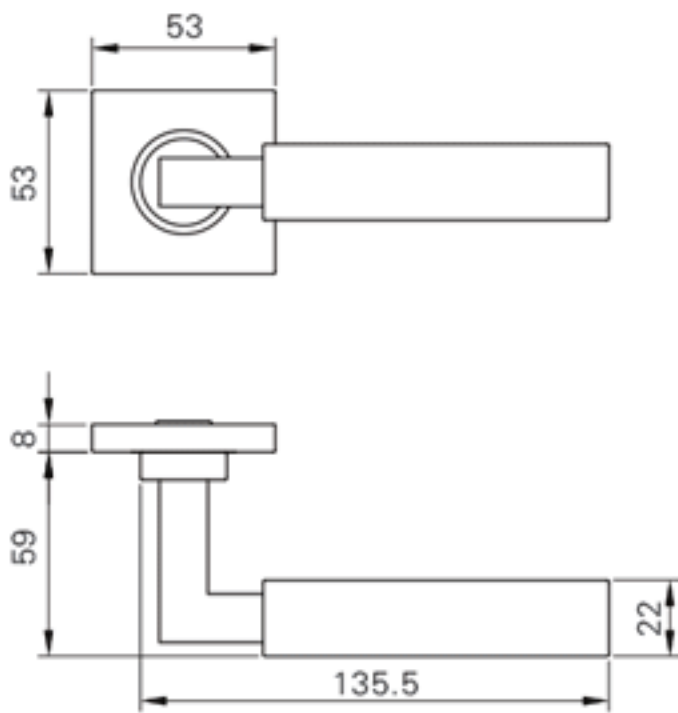
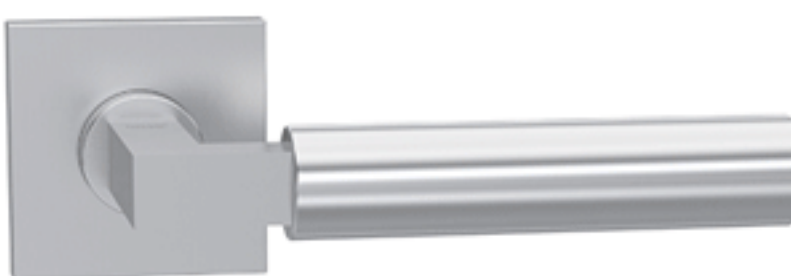
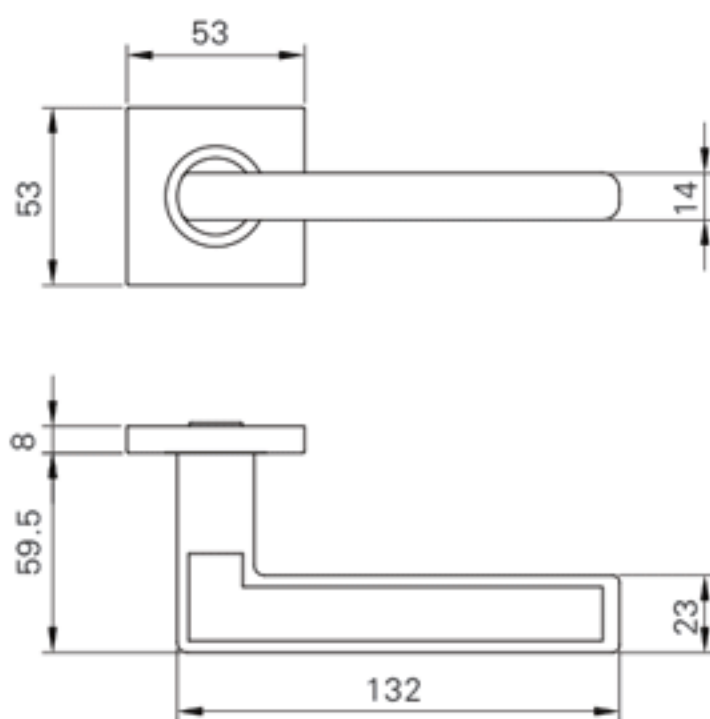
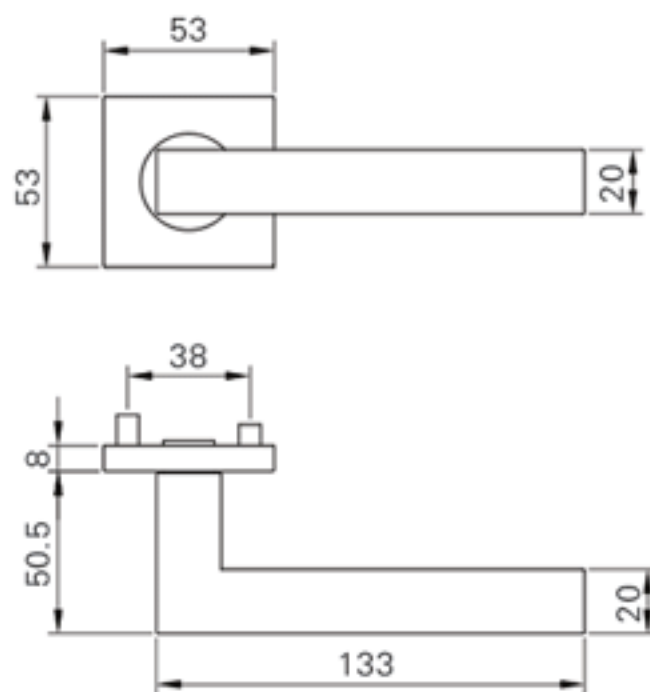

Stainless Steel Lever on Untra–thin Rose

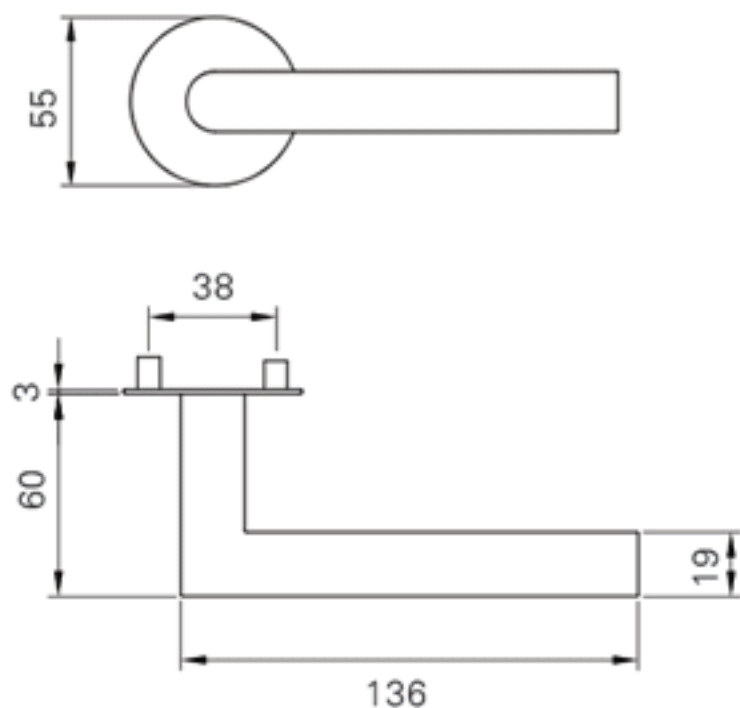
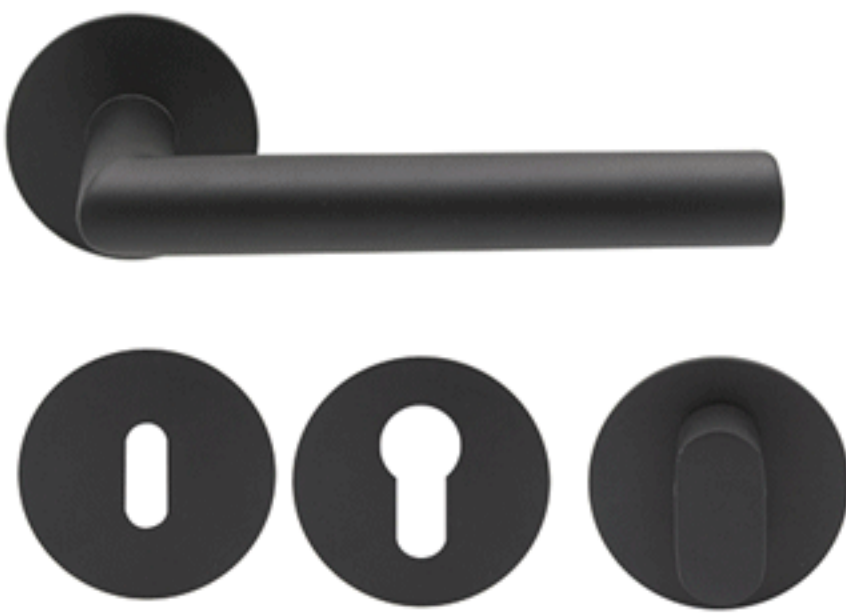

- features:**
- * Stainless steel tube lever,material grade 304
 - * Untra–thin rose with only 3mm thickness cover on the door
 - * Concealed rose with bolt through fixings
 - * Profile spindle: 7mm, 8mm, 9mm available
 - * Surface: SSS (satin brushed) PSS (polished), BK (black), PVD
 - * Versions: BB (key hole), PZ (cylinder hole), WC (toilet)
 - * According to EN1906

Model: 2K1016

Surface:

SSS

PSS

BK

PVD

Versions:

BB

PZ

WC

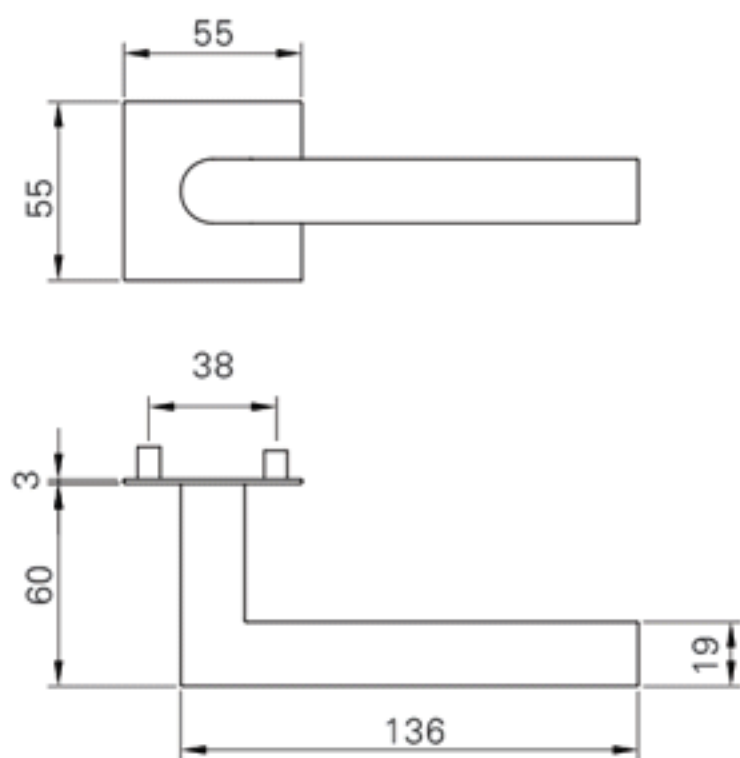
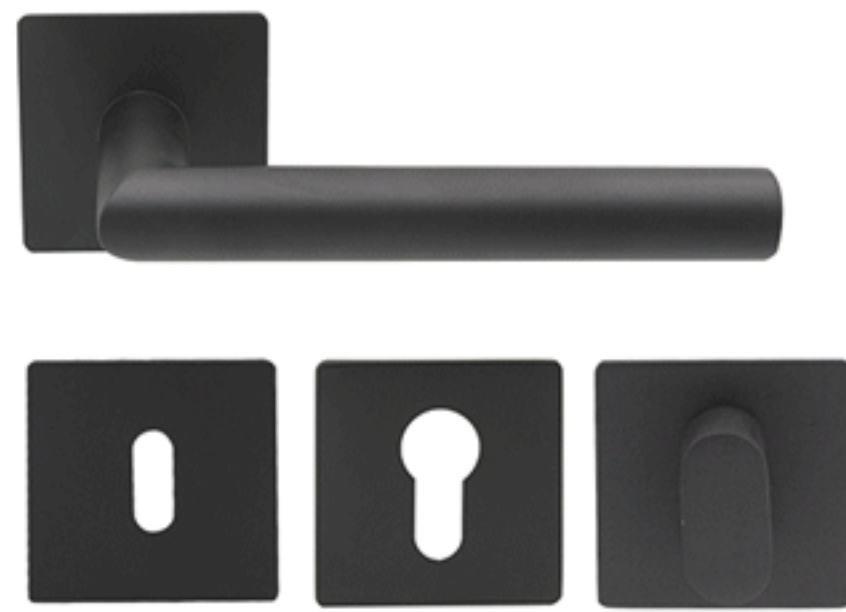

Model: 2K1004

Surface:

SSS

PSS

BK

PVD

Versions:

BB

PZ

WC

Art.2K267

Bathroom turn(SS304)

Art.2K268

Bathroom turn(SS304)

Art.2K269

Bathroom turn(SS304)

Art.2K270

Bathroom turn knob(SS304)

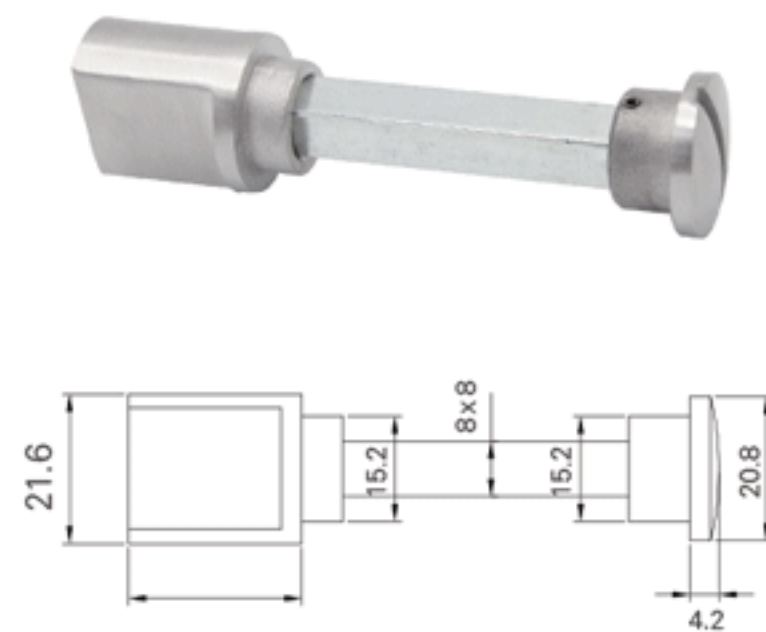
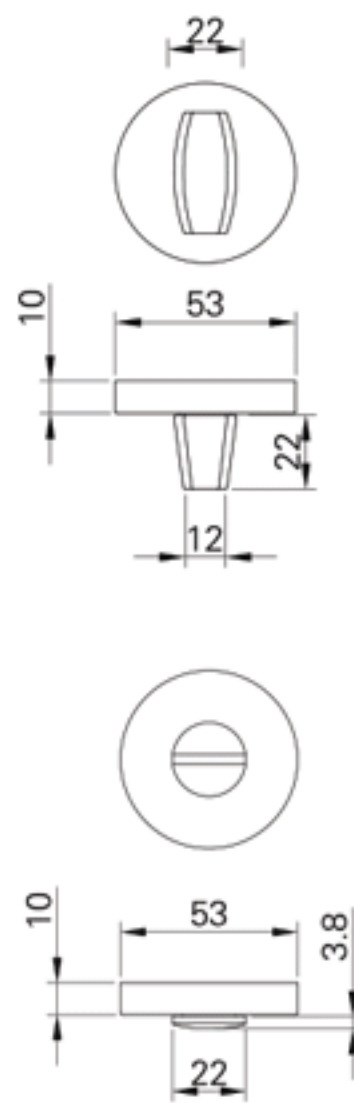
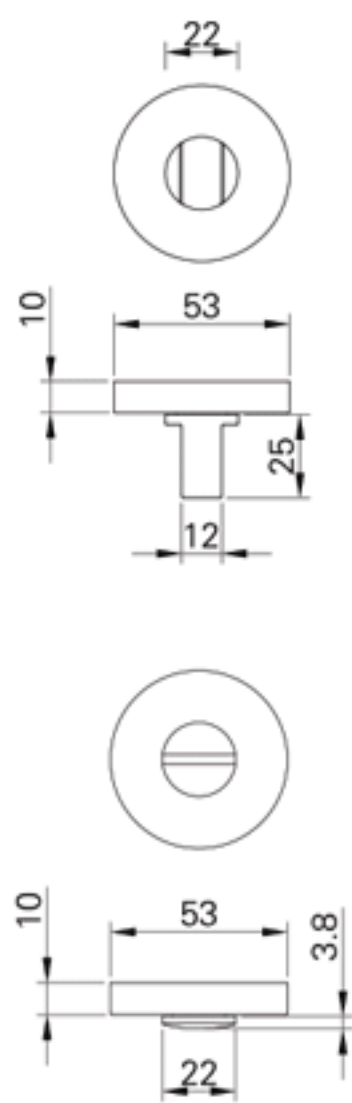
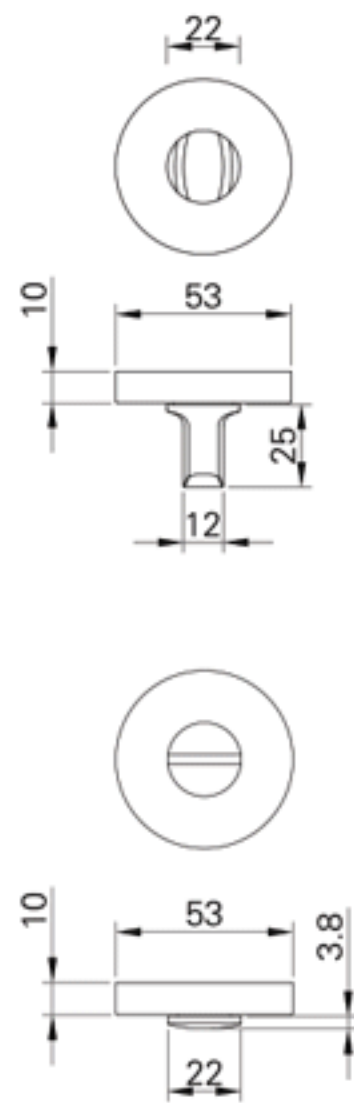

Handle Rosette Substructure

Steel Substructure



Steel Substructure
with Mounting Tap



Plastic Substructure
with Mounting Tap



Stainless Steel Lever on Long Shield

features:

- * Stainless steel tube lever,material garde 304
- * Shield with or without substructure
- * Profile spindle: 7mm,8mm,9mm available
- * Strong spring lever suitable for 40mm to 70mm thickness door
- * Supplied with bolt through fixings or wood screws
- * According to EN1906

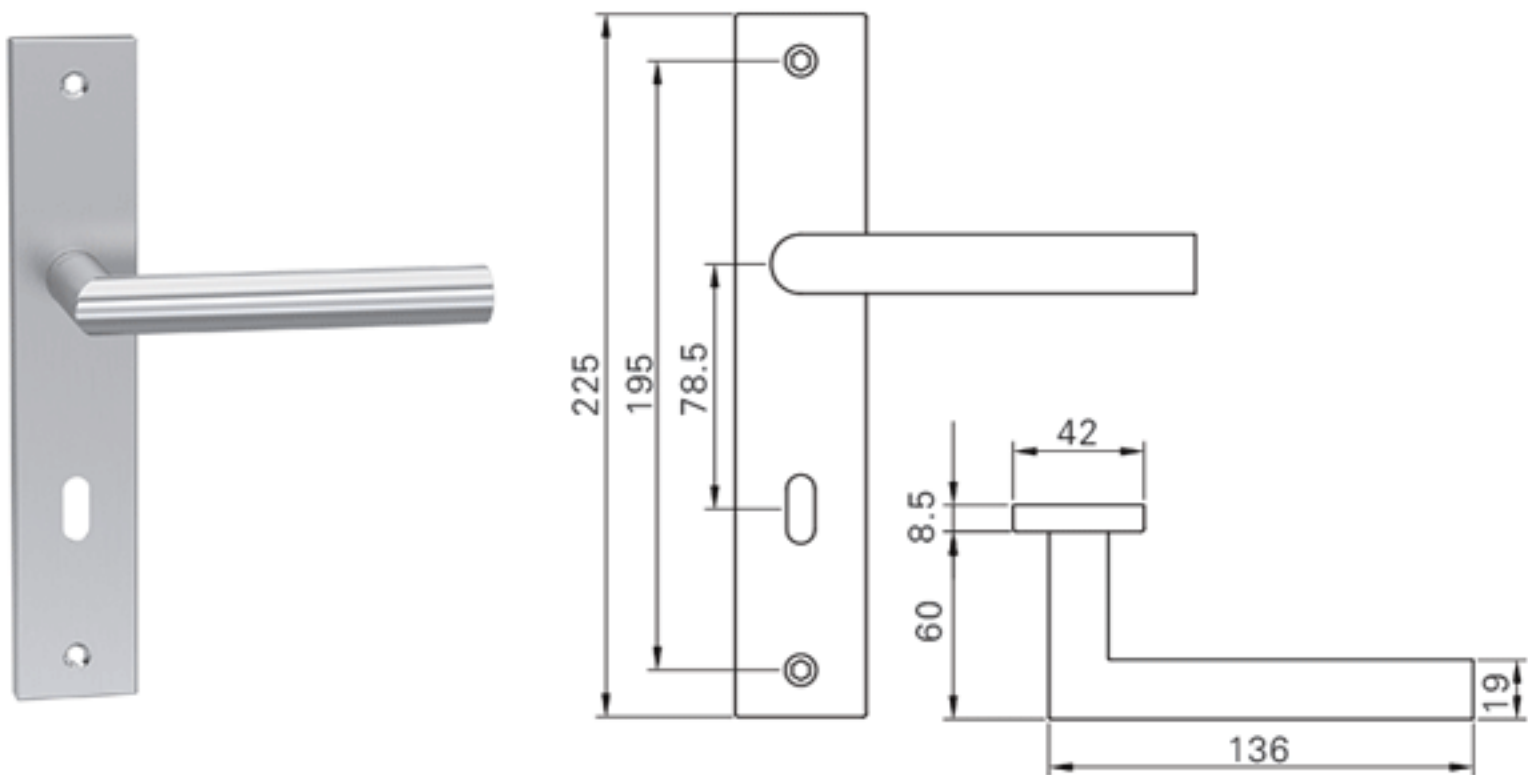

Model:	2K1035			
Surface:	SSS	PSS	BK	PVD
Versions:	BB	PZ	WC	

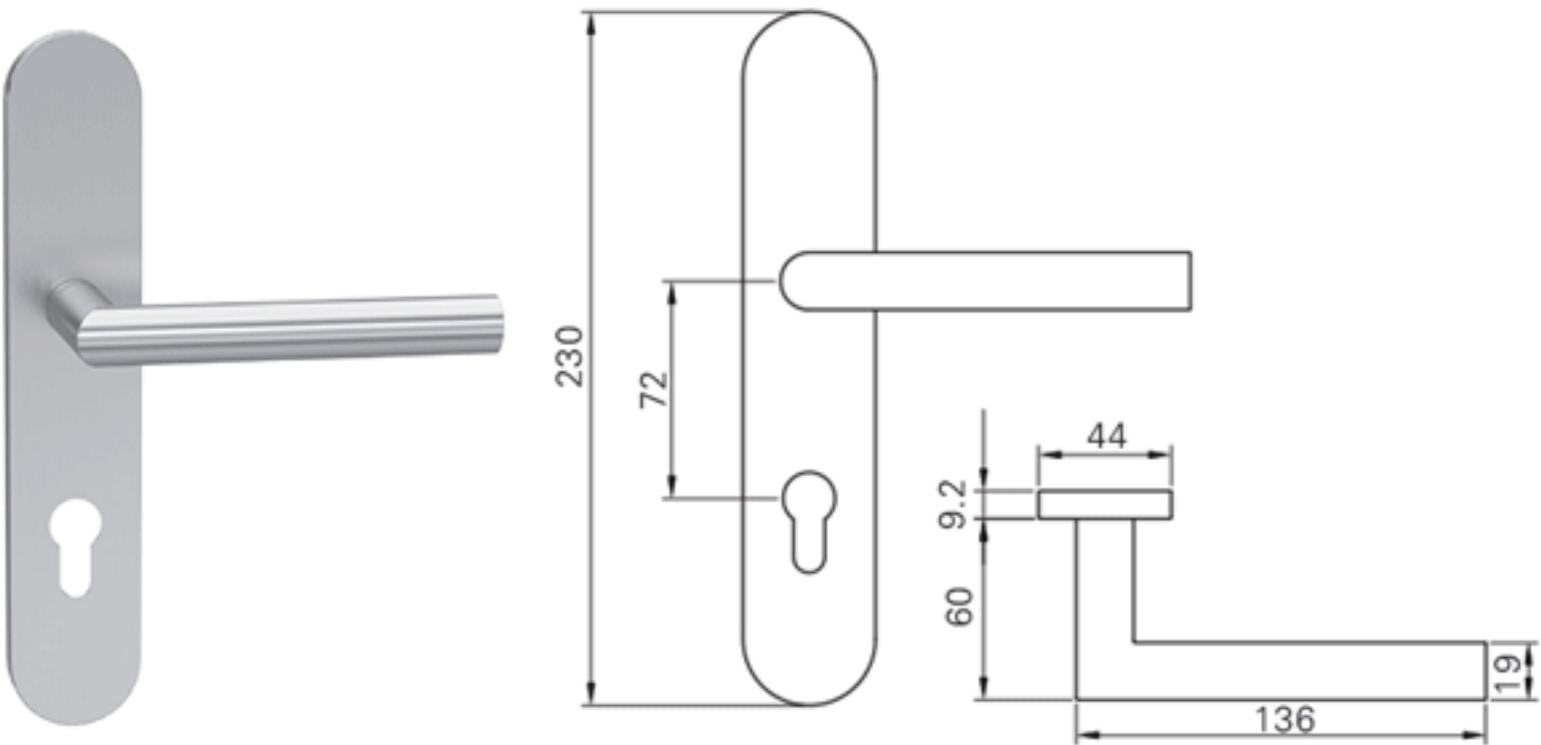

Model:	2K1050			
Surface:	SSS	PSS	BK	PVD
Versions:	BB	PZ	WC	

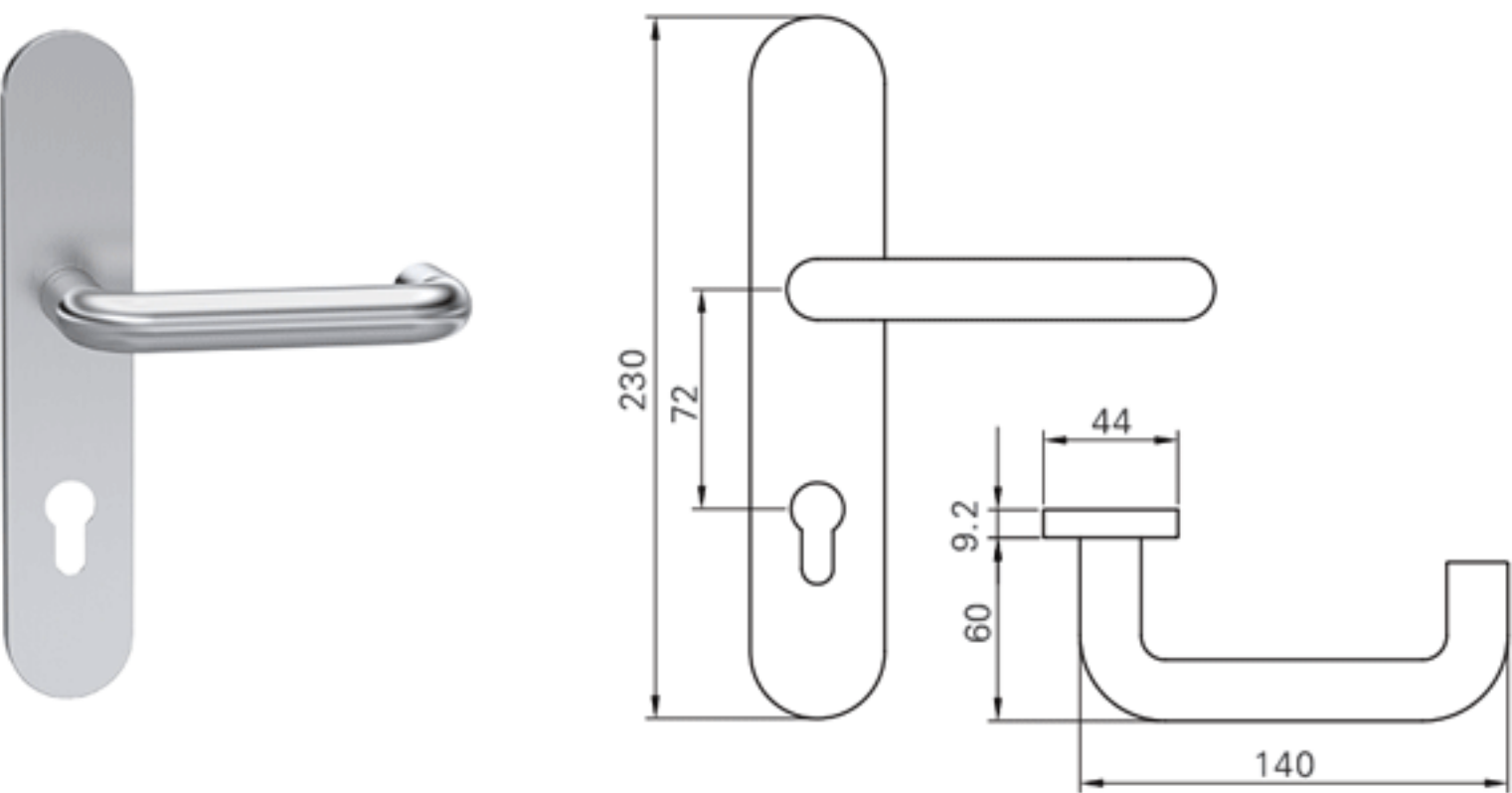

Model:	2K1040			
Surface:	SSS	PSS	BK	PVD
Versions:	BB	PZ	WC	

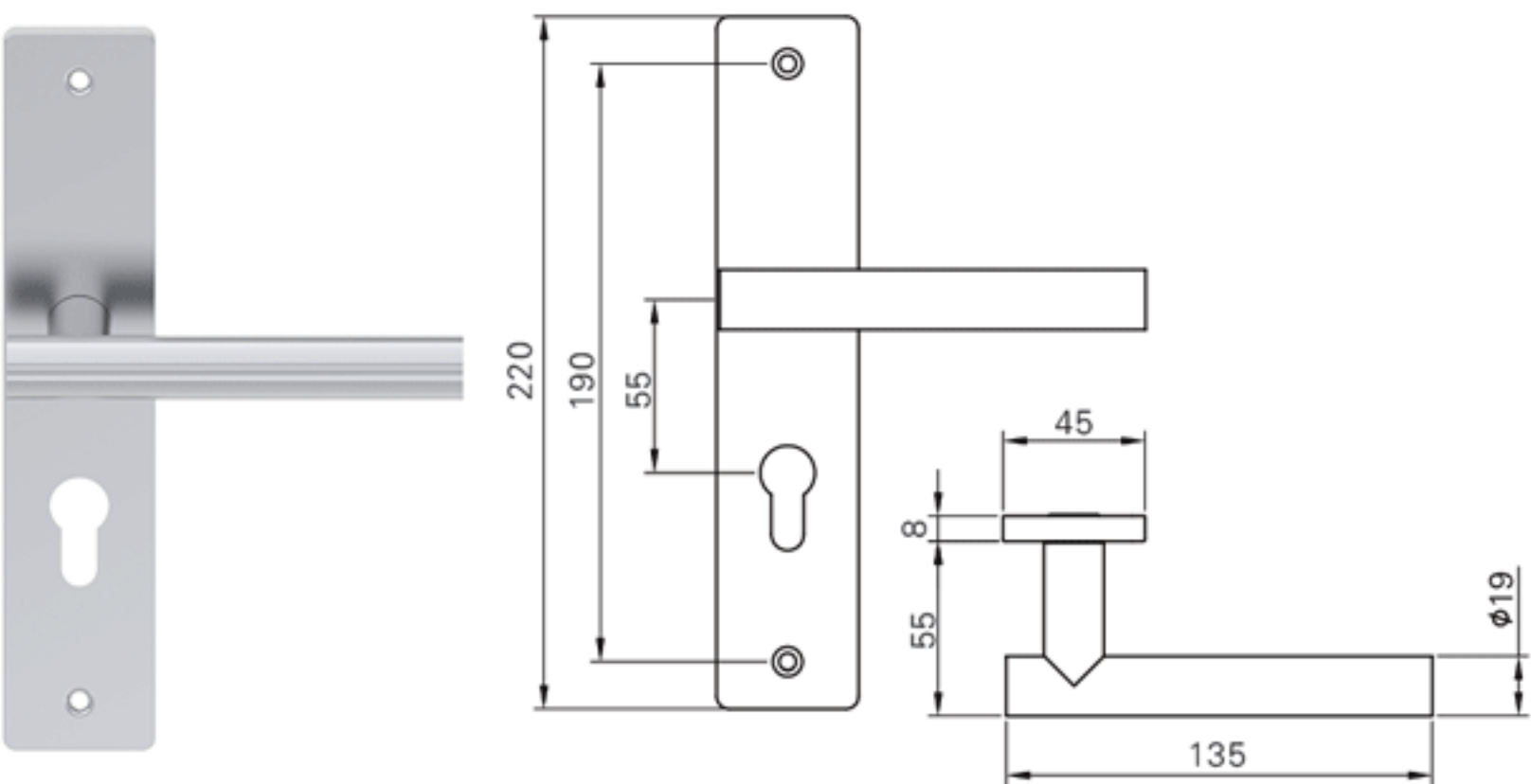

Model:	2K1095			
Surface:	SSS	PSS	BK	PVD
Versions:	BB	PZ	WC	

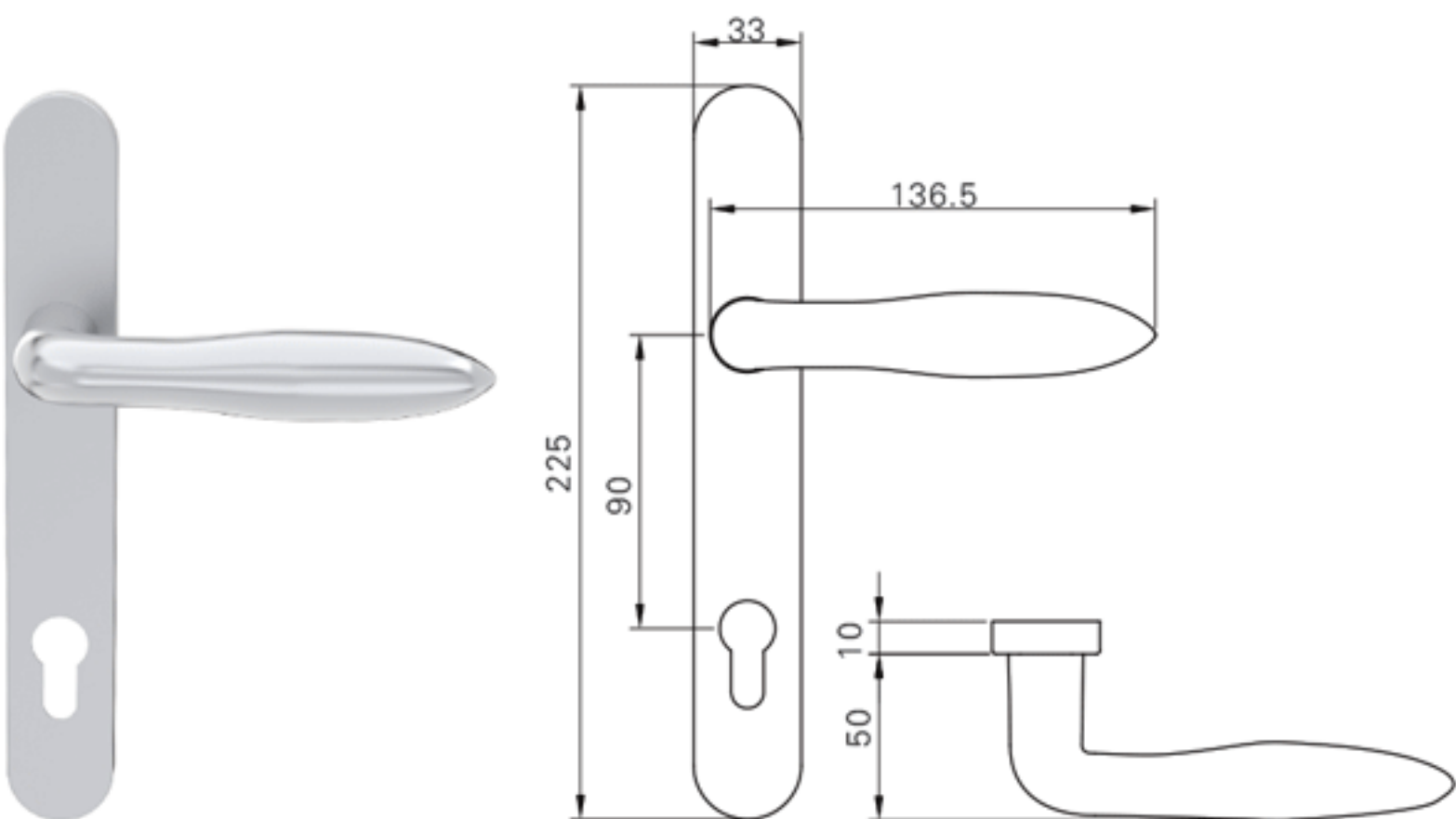

Model:	2K1096			
Surface:	SSS	PSS	BK	PVD
Versions:	BB	PZ	WC	

Art: 2K2001 Security Alu Door Handle

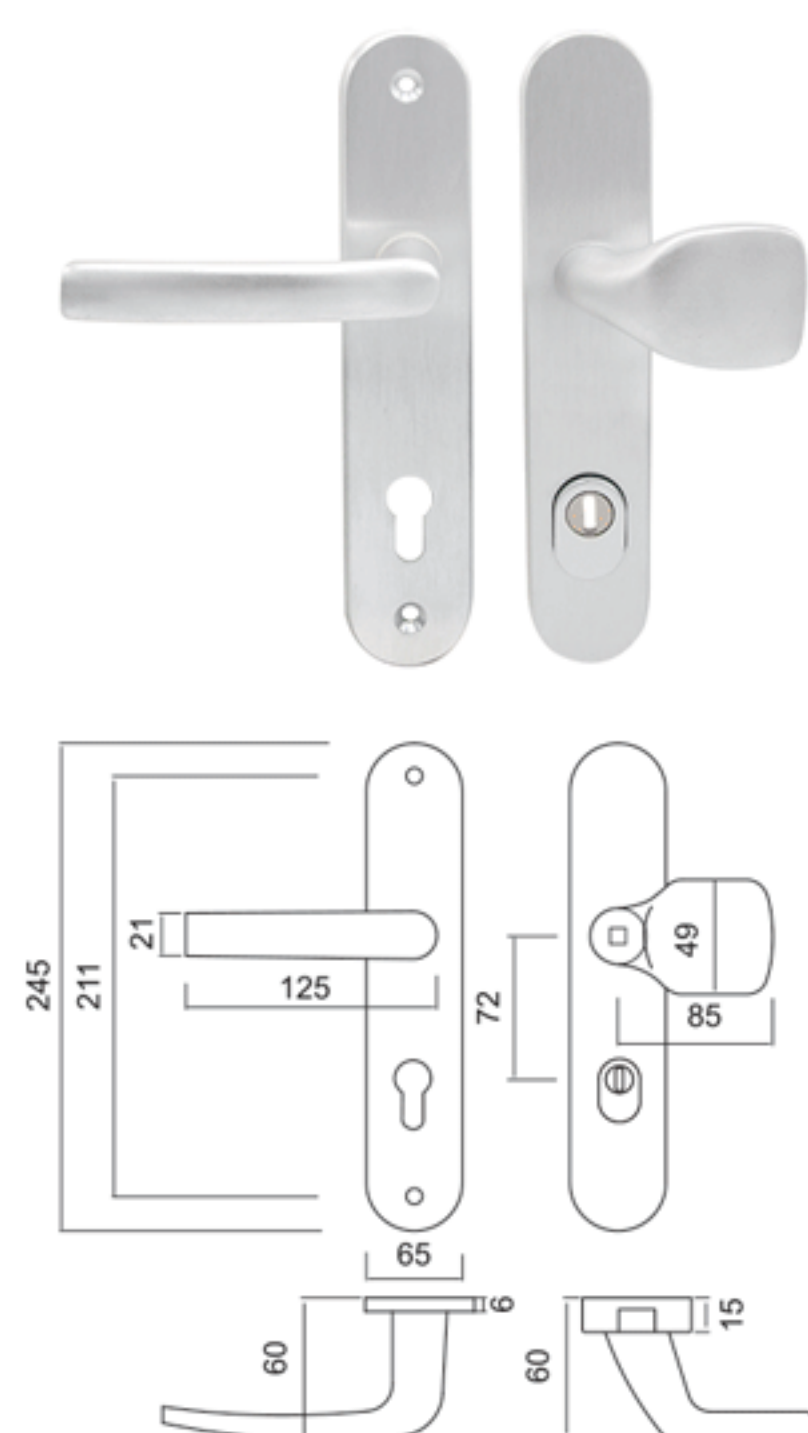

features:

- * Alu lever on solid profile shield
- * Outside fixed knob on heavy duty solid profile shield. Cylinder hole with cylinder safeguard armored metal block fixture(Knob could change left or right before assembling)
- * Inside swivel handle with normal thickness solid profile plate
- * Supplied with 8mm half spindle
- * Supplied with concealed bolt fixings
- * Surface: Silver (SAA/F1), Champagne (CAA/F2), Gold (GAA/F3), Brown (BAA/F4), Black (BK),Stainless steel color (SSA/F9)
- * According to EN1906, SKG

Model: 2K2001

Surface: [SAA\(F1\)](#) [CAA\(F2\)](#) [GAA\(F3\)](#) [BAA\(F4\)](#)
[SSA\(F9\)](#) [BK](#)

Art: 2K2006 Security Alu Door Handle

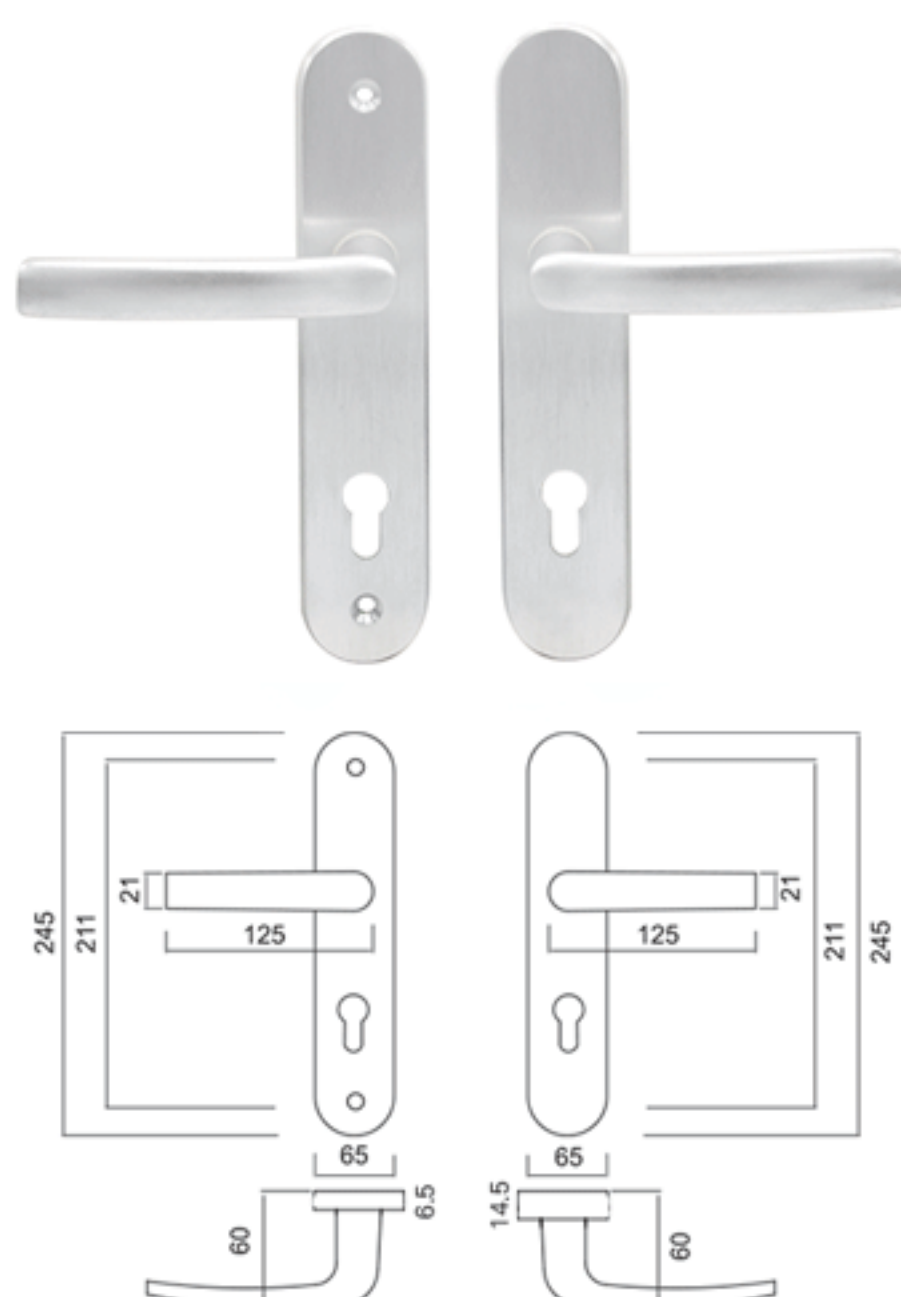

features:

- * Alu lever on solid alu profile shield
- * Outside heavy duty solid profile shield
- * Inside swivel handle with normal thickness solid profile plate
- * Supplied with 8mmx120mm profile spindle(longer spindle available)
- * Supplied with bolt through fixings
- * Rectangular shield is also available
- * According to EN1906, SKG

Model: 2K2006

Surface: [SAA\(F1\)](#) [CAA\(F2\)](#) [GAA\(F3\)](#) [BAA\(F4\)](#)
[SSA\(F9\)](#) [BK](#)

Art: 2K3501 Security Stainless Steel Door Handle

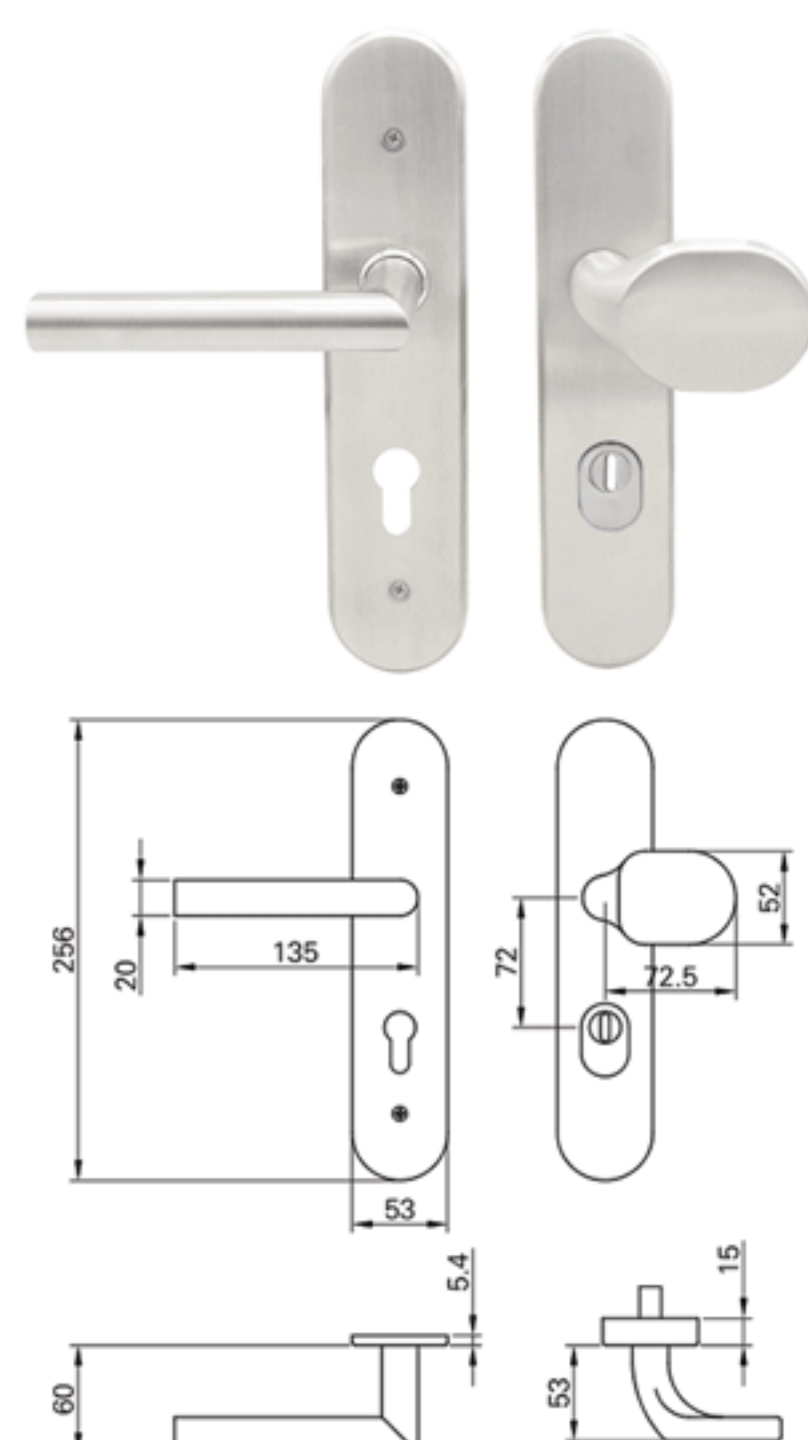

features:

- * Stainless steel handle and fixed knob on stainless steel shield
- * Shield with steel substructure, and with 3 mountain tap
- * Cylinder hole with cylinder safeguard armored metal block fixture
- * Supplied with 8mm half spindle
- * Supplied with bolt through fixing
- * According to EN1906, SKG

Model: 2K3501

Surface: [SSS](#) [BK](#)

Alu Lever on Round Rose

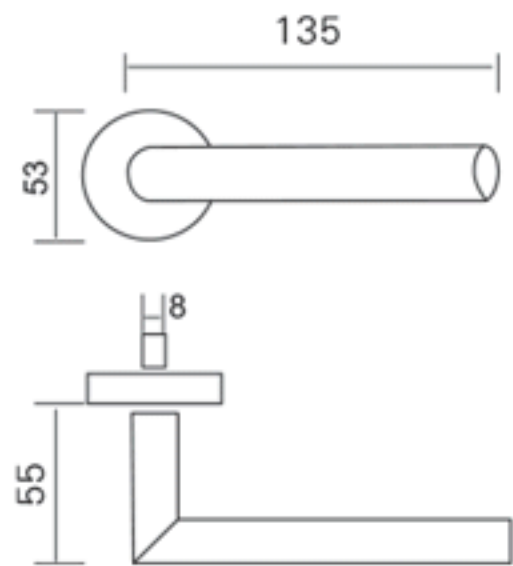
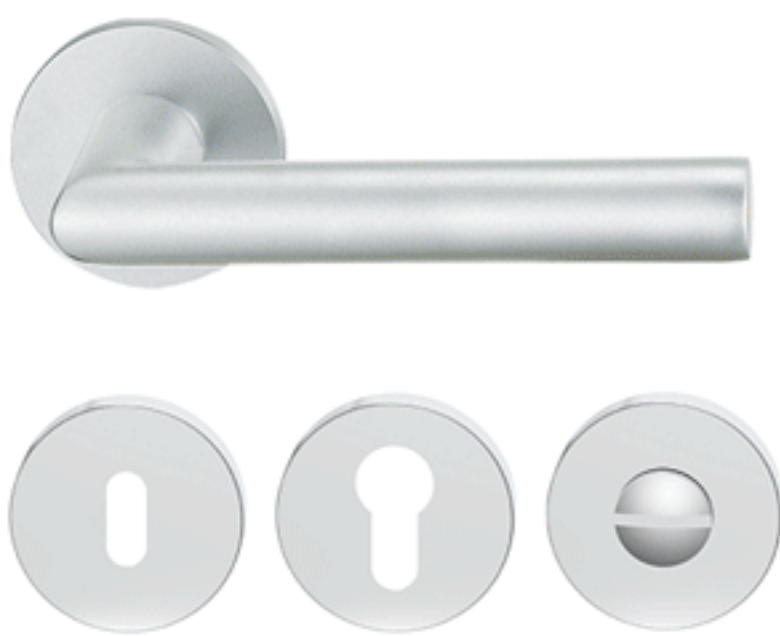

features:

- * Investment casted alu lever on alu rose
- * Rose with plastic substructure
- * Profile spindle: 7mm,8mm available
- * Suitable for 39mm to 43mm thickness wooden door
- * Supplied with wood screws or bolt through fixings
- * According to EN1906

Model: 2K2401

Surface: [SAA\(F1\)](#) [CAA\(F2\)](#) [BAA\(F4\)](#) [SSA\(F9\)](#) [BK](#) [PVD](#)

Versions: [BB](#) [PZ](#) [WC](#)

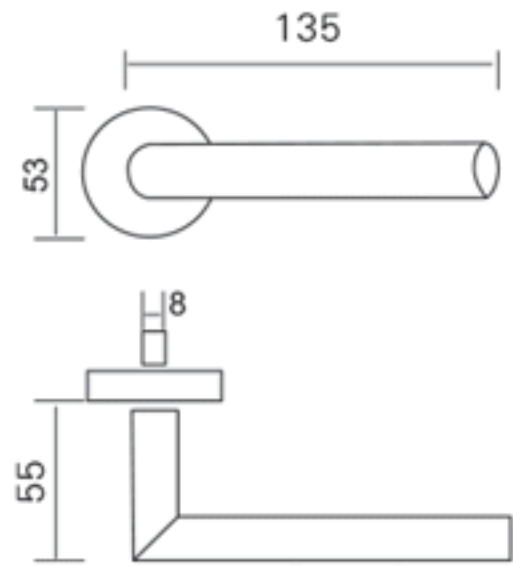

Model: 2K2402

Surface: [SAA\(F1\)](#) [CAA\(F2\)](#) [BAA\(F4\)](#) [SSA\(F9\)](#) [BK](#) [PVD](#)

Versions: [BB](#) [PZ](#) [WC](#)

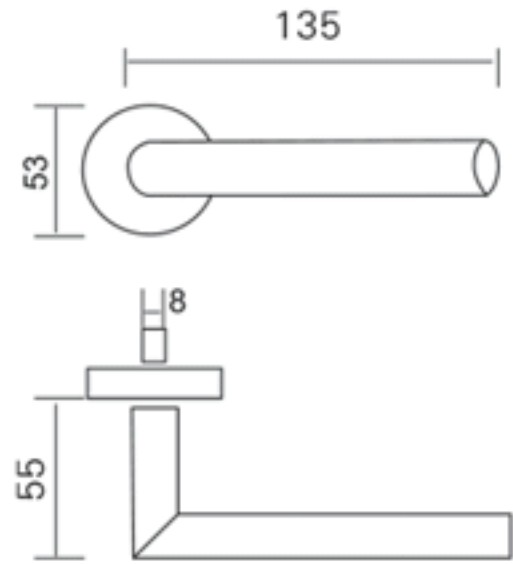

Model: 2K2403

Surface: [SAA\(F1\)](#) [CAA\(F2\)](#) [BAA\(F4\)](#) [SSA\(F9\)](#) [BK](#) [PVD](#)

Versions: [BB](#) [PZ](#) [WC](#)

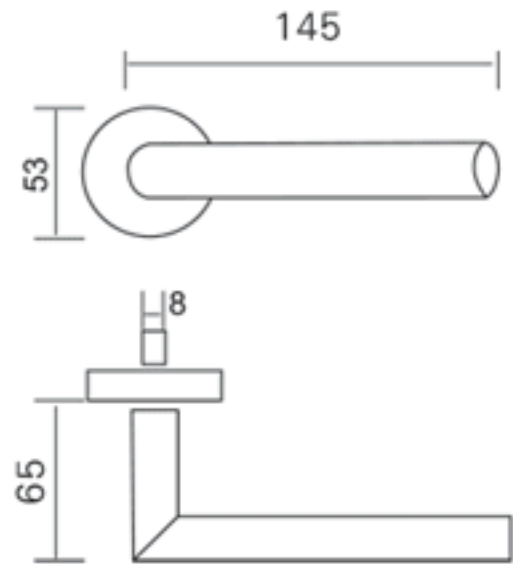

Model: 2K2404

Surface: [SAA\(F1\)](#) [CAA\(F2\)](#) [BAA\(F4\)](#) [SSA\(F9\)](#) [BK](#) [PVD](#)

Versions: [BB](#) [PZ](#) [WC](#)

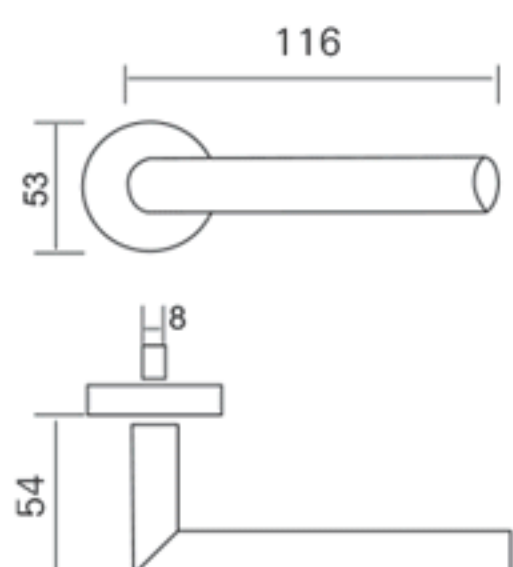

Model: 2K2405

Surface: [SAA\(F1\)](#) [CAA\(F2\)](#) [BAA\(F4\)](#) [SSA\(F9\)](#) [BK](#) [PVD](#)

Versions: [BB](#) [PZ](#) [WC](#)

Art: 2K2013 Alu Lever with Profile Spindle

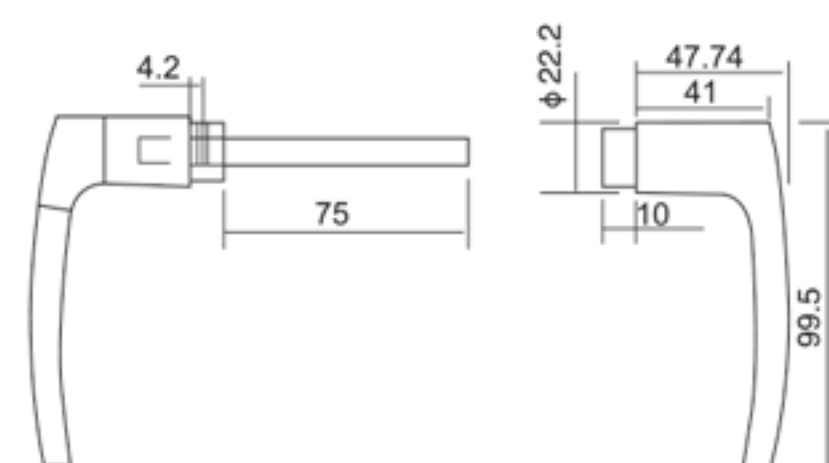
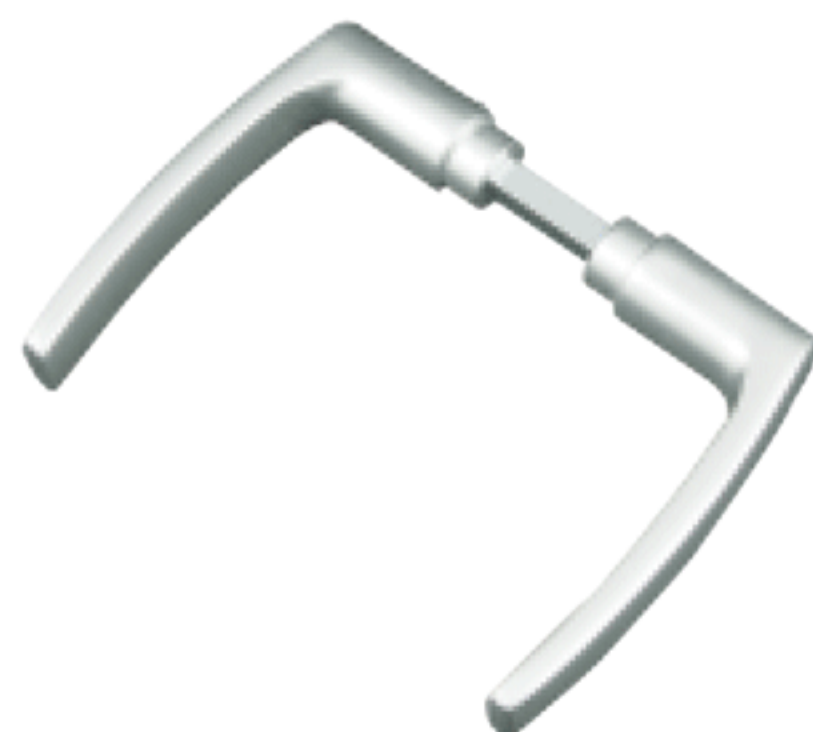

features:

- * Die casted alu lever with profile spindle
- * Suitable for 39mm to 43mm thickness wooden door
- * Supplied with 8mm x 100mm hollow profile spindle
- * Supplied with grub screws & allen key pack
- * Unsprung fitting with plate Art. 2K2015

Model: 2K2013

Surface: [SAA\(F1\)](#) [CAA\(F2\)](#) [BAA\(F4\)](#) [SSA\(F9\)](#) [BK](#)

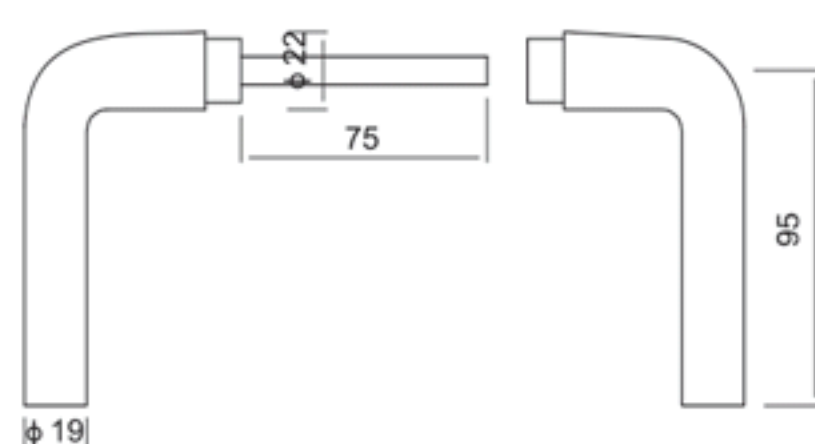
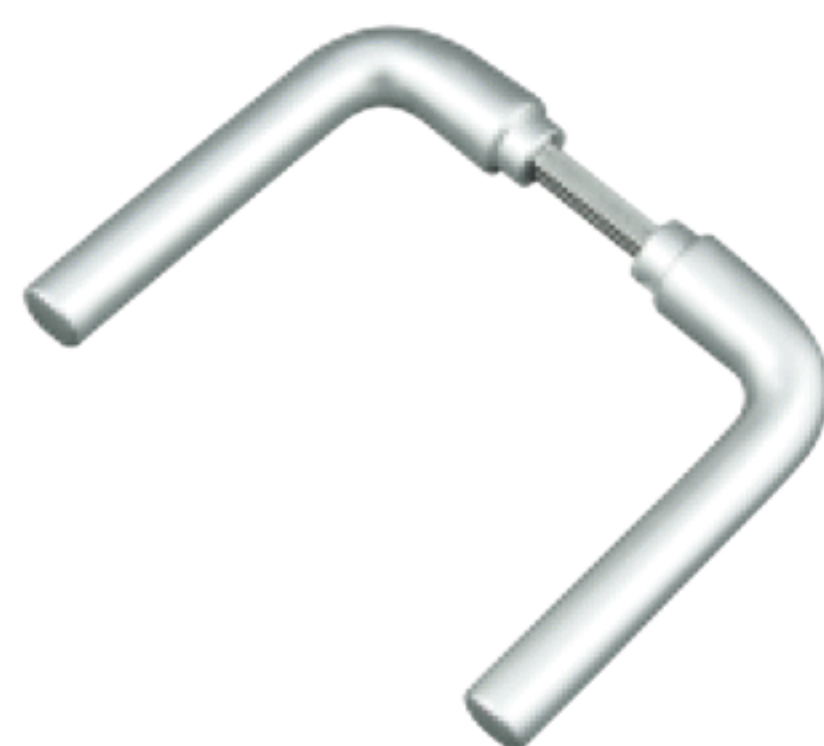
Art: 2K2014 Alu Lever with Profile Spindle



features:

- * Die casted alu lever with profile spindle
- * Suitable for 39mm to 43mm thickness wooden door
- * Supplied with 8mm x 100mm hollow profile spindle
- * Supplied with grub screws & allen key pack
- * Unsprung fitting with plate Art. 2K2015

Model: 2K2014

Surface: [SAA\(F1\)](#) [CAA\(F2\)](#) [BAA\(F4\)](#) [SSA\(F9\)](#) [BK](#)

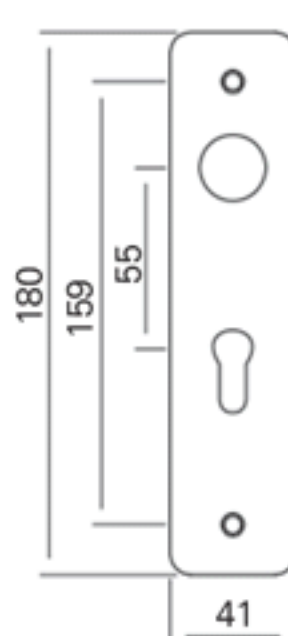
Art: 2K2015 Alu Face Fix Plate

features:

- * Alu sheet plate
- * Suitable for assembling together with spindle lever
- * Supplied with nylon ring
- * Supplied with bolt through male / female fixings

Model: 2K2015

Surface: [SAA\(F1\)](#) [CAA\(F2\)](#) [BAA\(F4\)](#) [SSA\(F9\)](#) [BK](#)

Center: [56\(BB\)](#) [55\(PZ\)](#) [63\(WC\)](#)
[72\(BB\)](#) [72\(PZ\)](#)

Art: 2K2016 Alu Face Fix Bathroom Plate

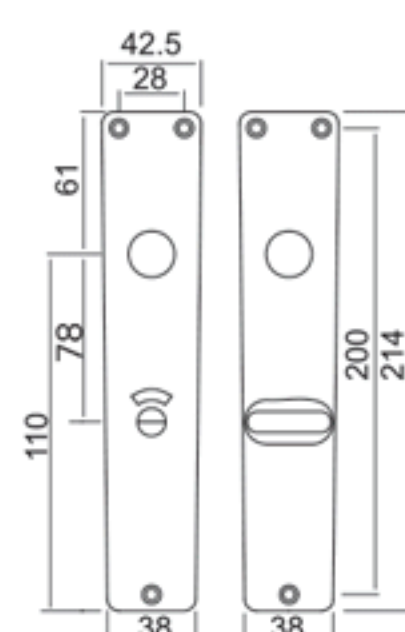
features:

- * Alu sheet plate with bathroom turn
- * Suitable for assembling together with spindle lever
- * Supplied with nylon ring
- * Supplied with bolt through male / female fixings

Model: 2K2016

Surface: [SAA\(F1\)](#) [CAA\(F2\)](#) [BAA\(F4\)](#) [SSA\(F9\)](#) [BK](#)

Center: [72\(BB\)](#) [72\(PZ\)](#) [78\(WC\)](#)
[63\(WC\)](#)

Art: 2K2307 Alu Lever on Face Fix Plate

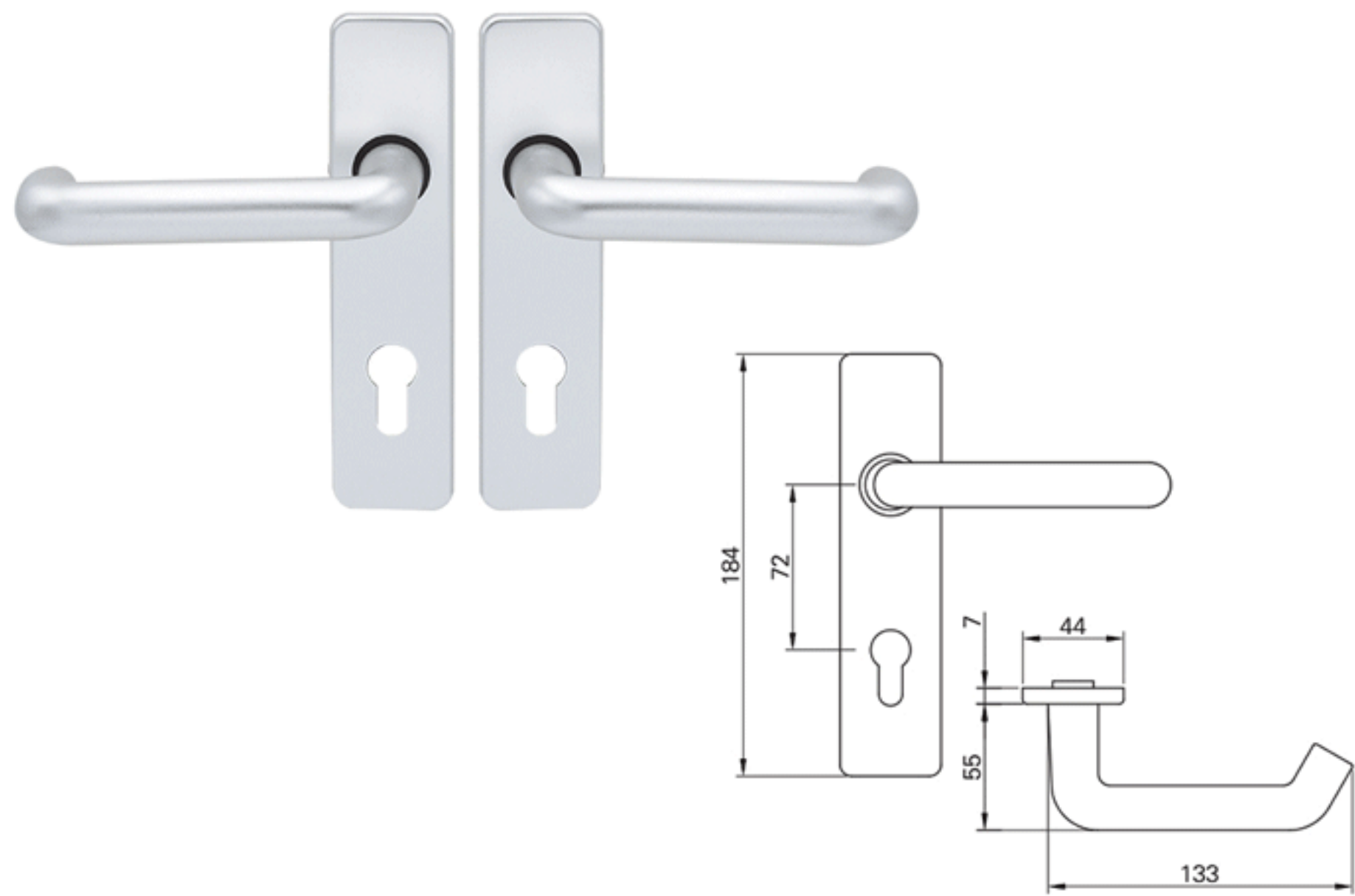

features:

- * Alu lever on alu sheet shield
- * Shield with consealed plastic substructure
- * Unsprung lever suitable for 39mm to 43mm thickness wooden door
- * Profile spindle: 7mm,8mm available . WC spindle: 6mm,8mm available
- * Supplied with bolt through fixings
- * According to EN1906

Model:	2K2307					
Surface:	SAA(F1)	CAA(F2)	GAA(F3)	BAA(F4)	SSA(F9)	BK
Versions:	BB	PZ	WC			
Center:	56(BB)	55(PZ)	63(WC)			
	72(BB)	72(PZ)				

Art: 2K2308 Alu Lever on Sheet Shield

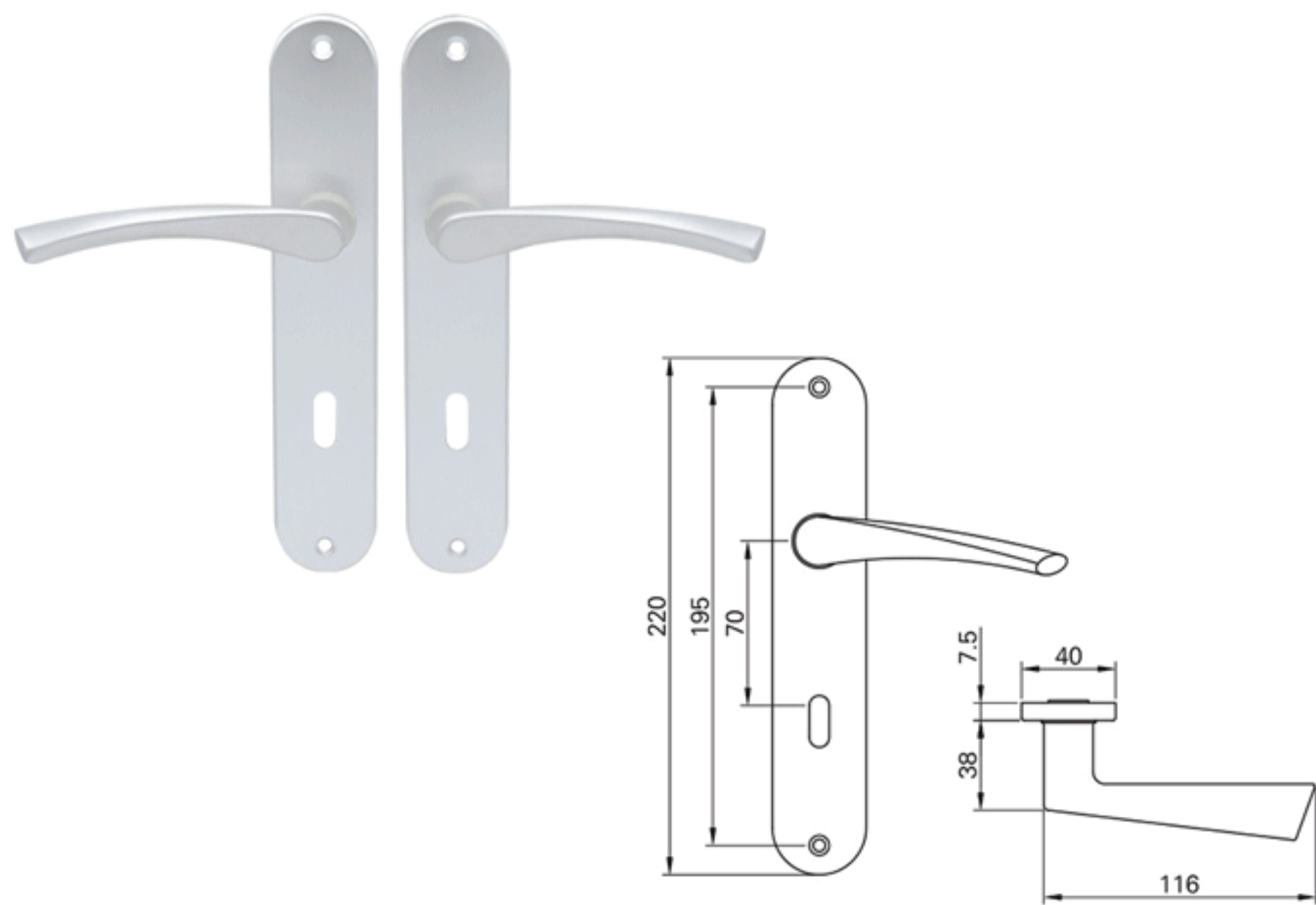

features:

- * Alu lever on alu sheet shield
- * Unsprung lever suitable for 39mm to 43mm thickness wooden door
- * Profile spindle: 7mm,8mm available
- * Supplied with bolt through fixings

Model:	2K2308					
Surface:	SAA(F1)	CAA(F2)	GAA(F3)	BAA(F4)	SSA(F9)	BK
Versions:	BB	PZ	WC			
Center:	70(BB)	70(PZ)	70(WC)			
	72(BB)	72(PZ)	78(WC)			

Art: 2K2309 Alu Lever on Sheet Shield

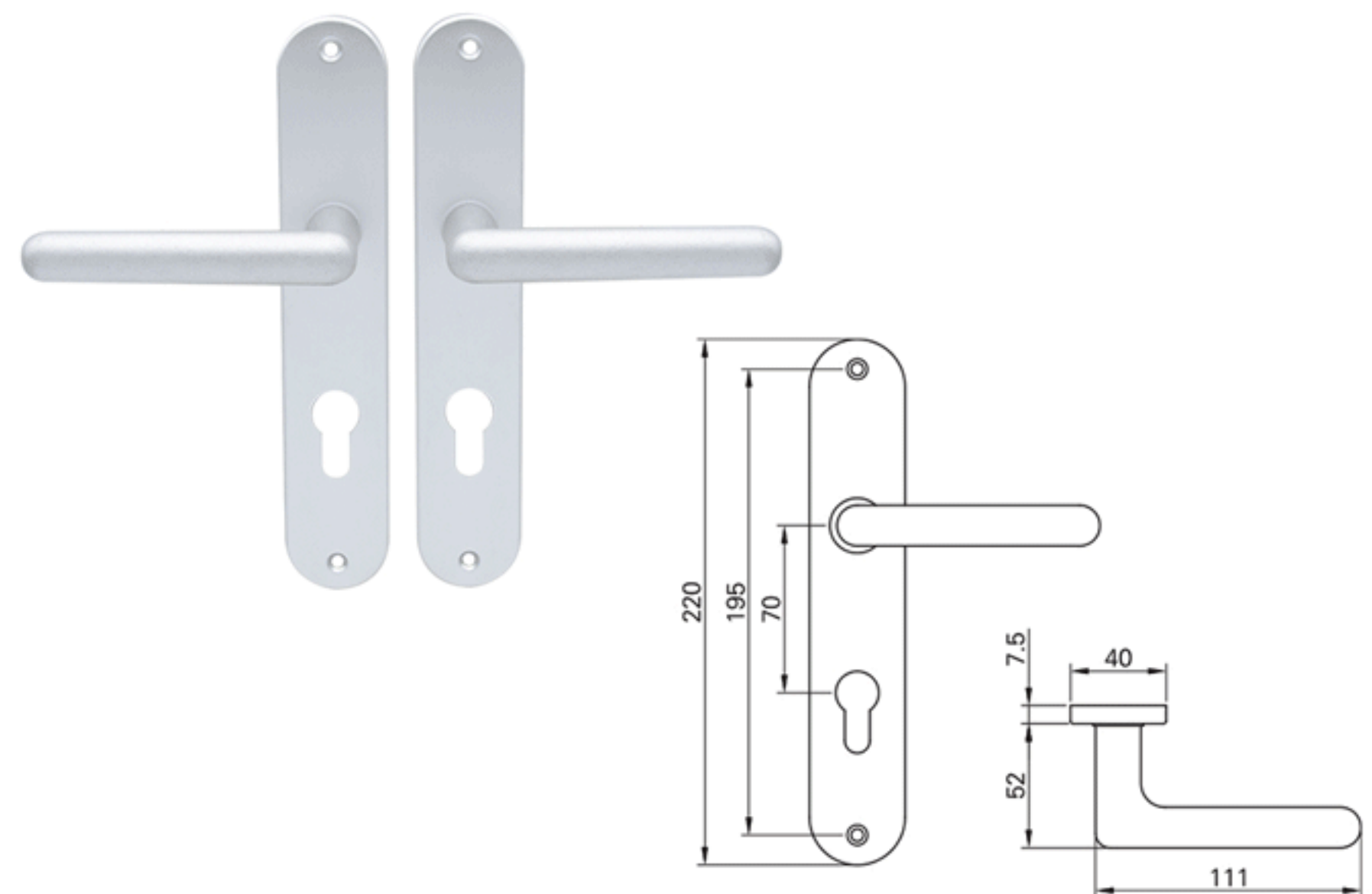

features:

- * Alu lever on alu sheet shield
- * Unsprung lever suitable for 39mm to 43mm thickness wooden door
- * Profile spindle: 7mm,8mm available
- * Supplied with bolt through fixings

Model:	2K2309					
Surface:	SAA(F1)	CAA(F2)	GAA(F3)	BAA(F4)	SSA(F9)	BK
Versions:	BB	PZ	WC			
Center:	70(BB)	70(PZ)	70(WC)			
	72(BB)	72(PZ)	78(WC)			

Art: 2K2310 Alu Lever on Sheet Shield

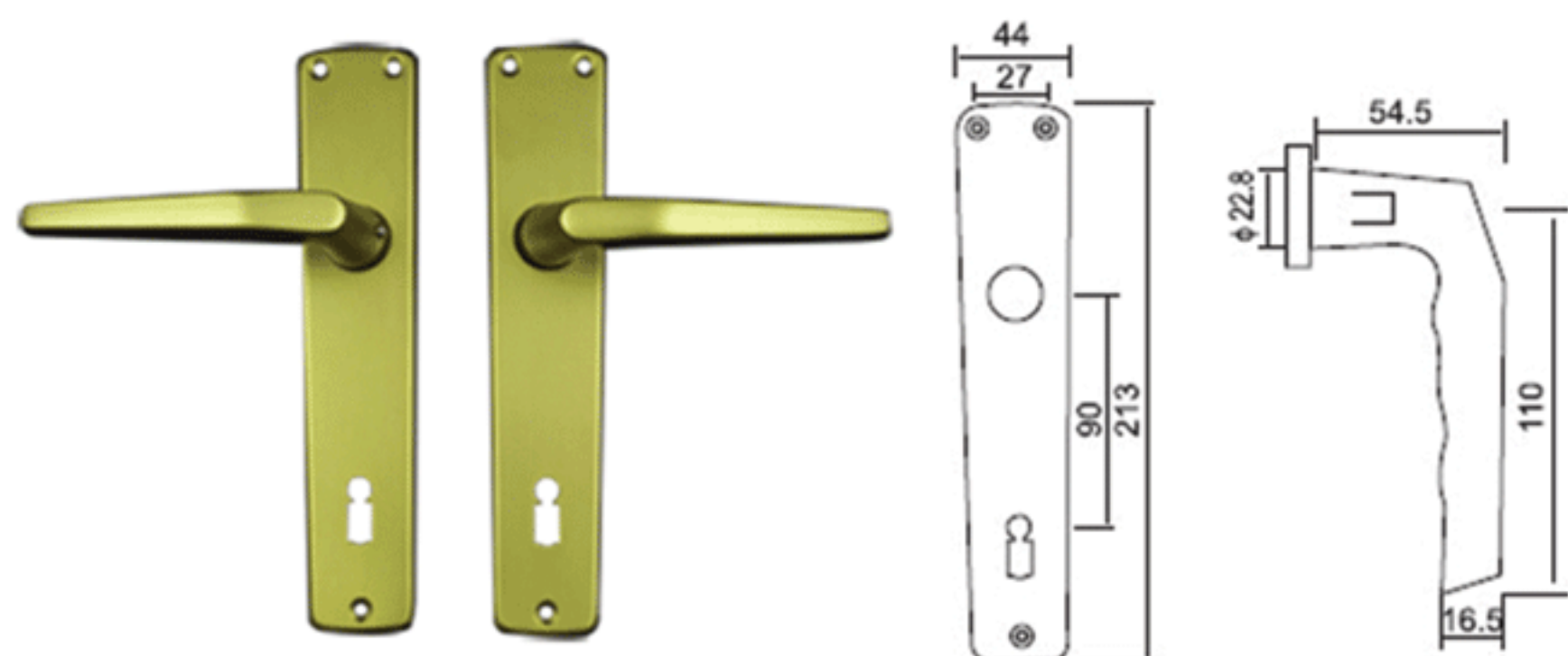
features:

- * Alu lever on alu sheet shield
- * Unsprung lever suitable for 39mm to 43mm thickness wooden door
- * Profile spindle: 7mm, 8mm available
- * Supplied with chipboard screws
- * Suitable for interior and bathroom wooden door

Model: 2K2310

Surface: [SAA\(F1\)](#) [CAA\(F2\)](#) [GAA\(F3\)](#) [BAA\(F4\)](#) [SSA\(F9\)](#) [BK](#)

Versions: [BB](#) [PZ](#)

Center: [70\(BB\)](#) [70\(PZ\)](#)

[90\(BB\)](#) [90\(PZ\)](#)

Art: 2K2152 Alu Narrow Door Handle

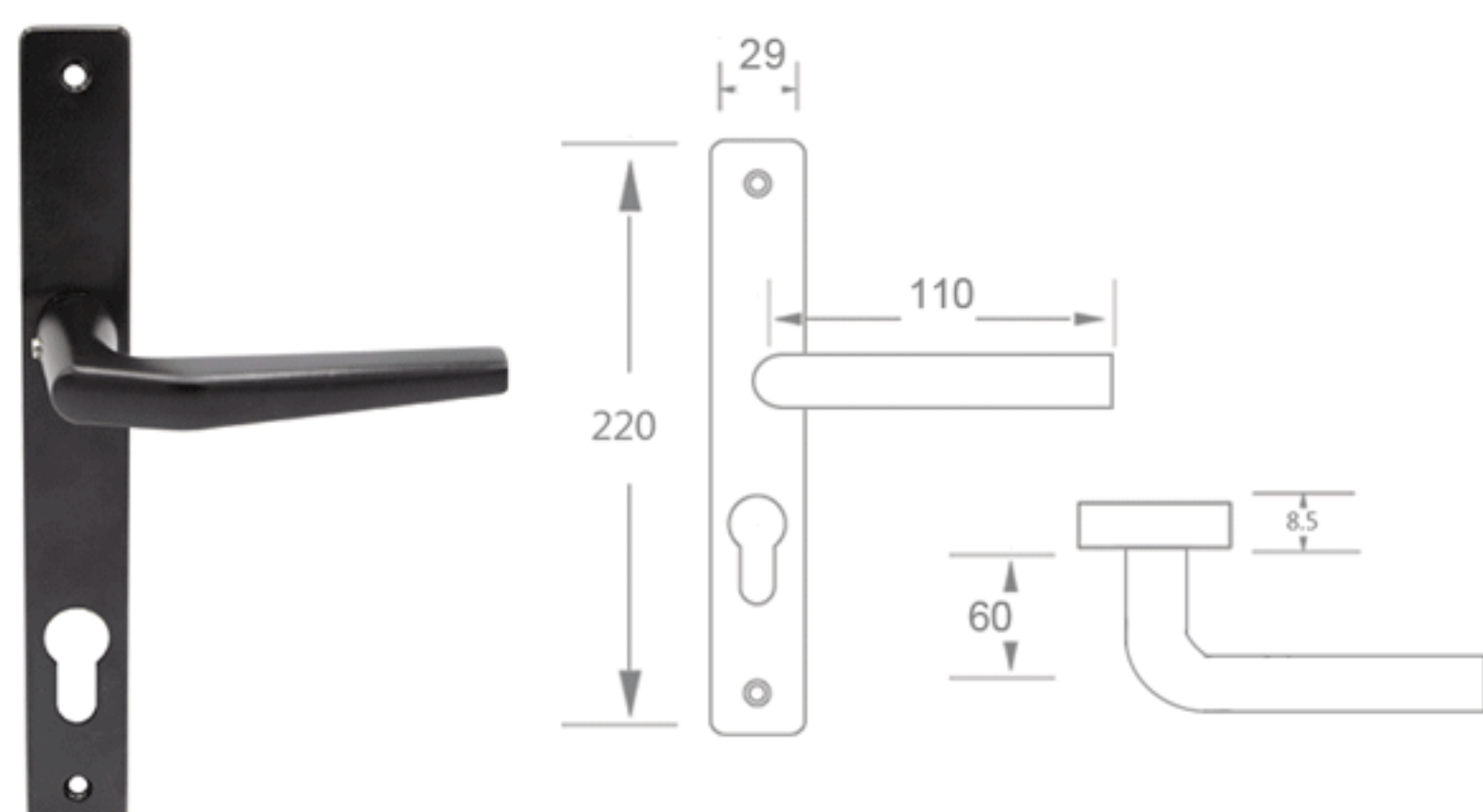
features:

- * Die casted alu lever on alu sheet shield
- * Supplied with 8mm profile spindle
- * Supplied with bolt through fixings or wood screws

Model: 2K2152

Surface: [SAA\(F1\)](#) [CAA\(F2\)](#) [GAA\(F3\)](#) [BAA\(F4\)](#) [SSA\(F9\)](#) [BK](#)

Versions: [PZ](#)

Center: [70](#) [72](#) [85](#) [92](#)

Art: 2K2153 Alu Door Handle for PVC Door

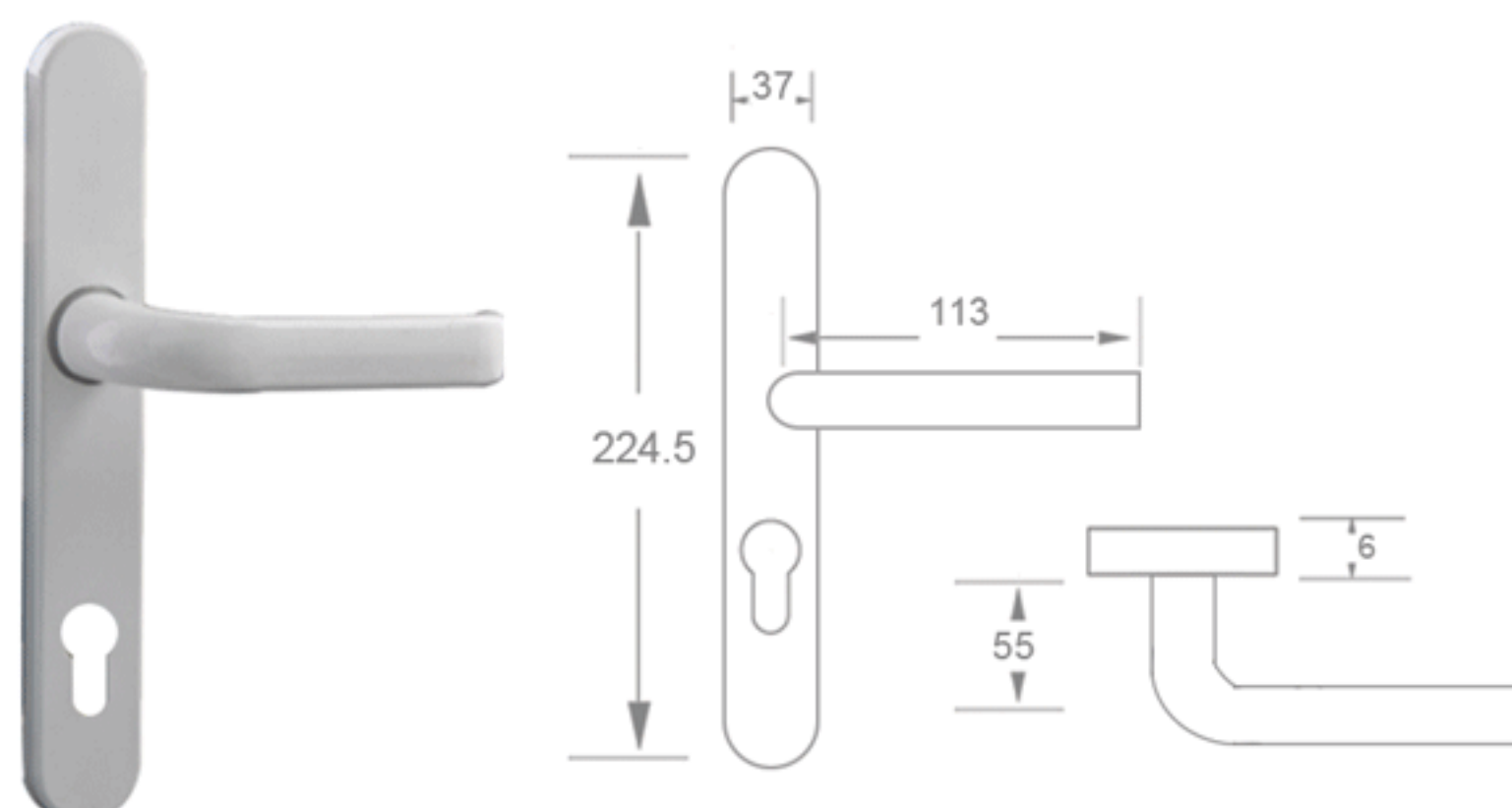
features:

- * Die casted alu lever on alu shield
- * Shield with zamak substructure
- * Surface available in any color of powder coating
- * Lever with spring structure, can stop every 90 degree
- * Suitable for 70mm thickness PVC door
- * Supplied with 8mmx120mm solid spindle (longer spindle available)
- * Supplied with bolt through fixings

Model: 2K2153

Surface: [White](#) [Black](#) [Silver](#)

Versions: [PZ](#)

Center: [92](#)

Art: 2K6200 Stainless Steel Window Handle

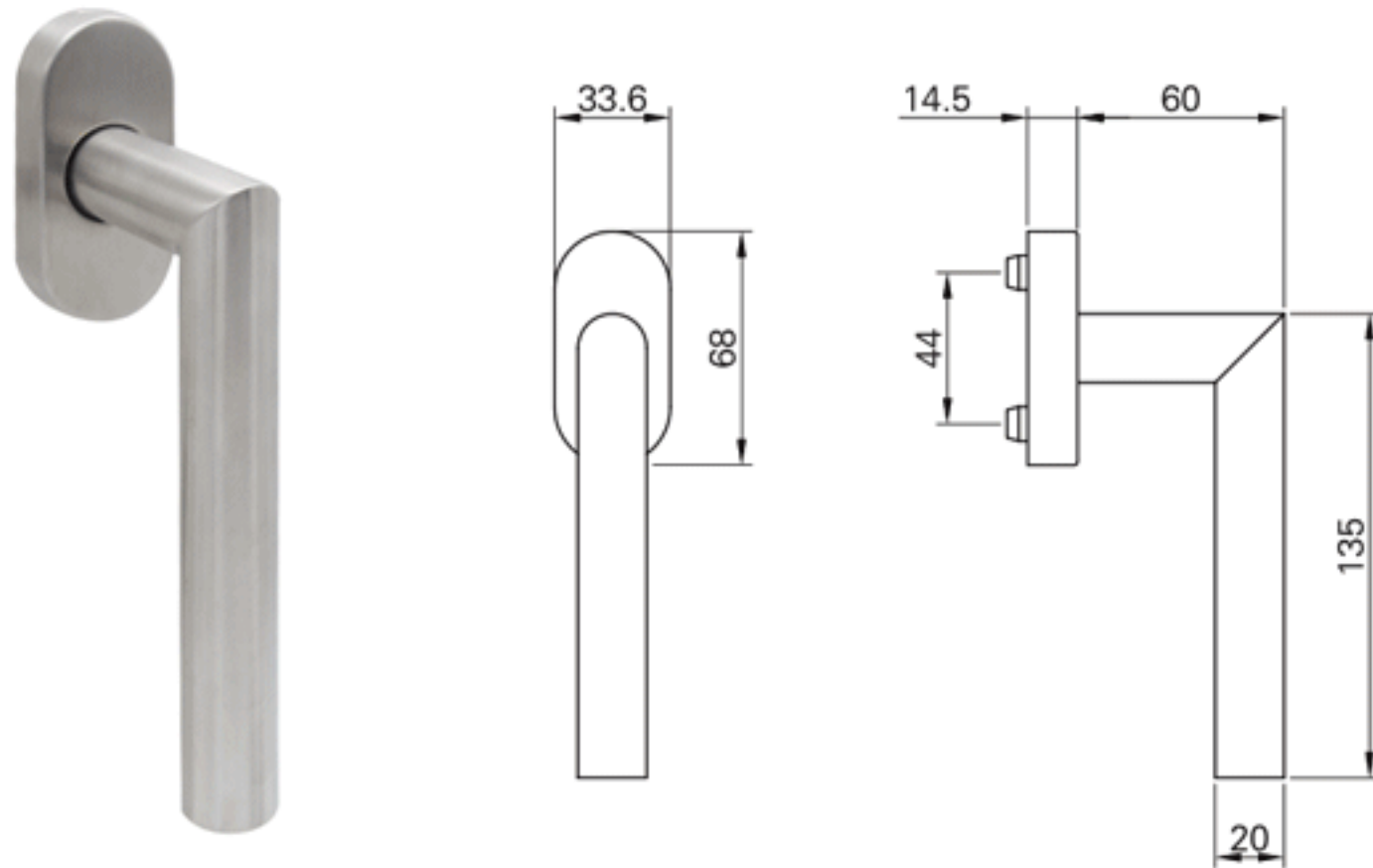
features:

- * Stainless steel tube handle, material grade 304
- * Shield with plastic substructure
- * Each 90 degree stop
- * Supplied with 7x7mm profile spindle, visible length can be customized
- * Supplied with bolt through fixings

Model: 2K6200

Surface:

SSS

PSS

BK

PVD

Art: 2K6201 Stainless Steel Window Handle

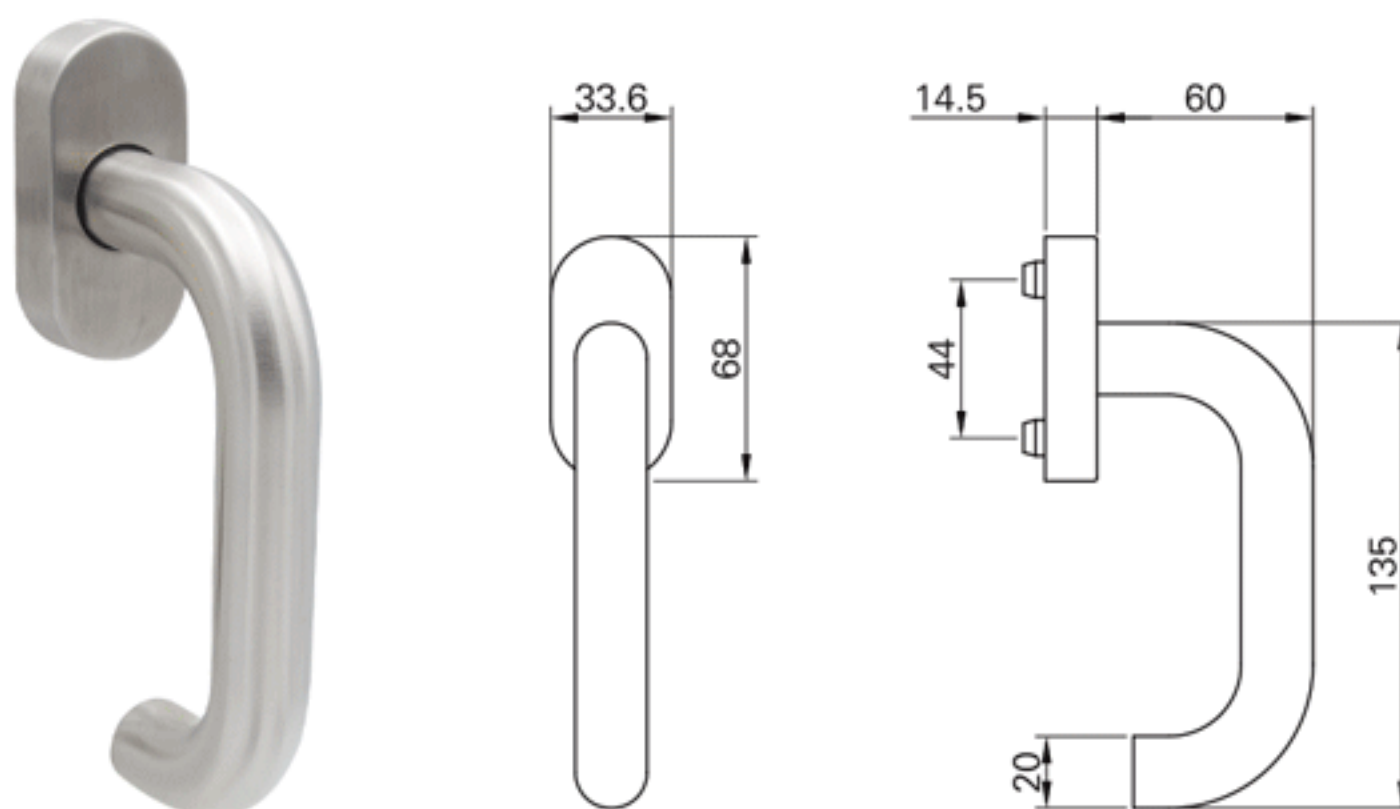
features:

- * Stainless steel tube handle, material grade 304
- * Shield with plastic substructure
- * Each 90 degree stop
- * Supplied with 7x7mm profile spindle, visible length can be customized
- * Supplied with bolt through fixings

Model: 2K6201

Surface:

SSS

PSS

BK

PVD

Art.2K6000 Window Handle with Lock and Key

features:

- * Die casted handle with base
- * Material: zamak or aluminum available
- * Supplied with 1 pc zinc alloy key
- * Supplied with fixed 7mm solid spindle, visible length can be 10mm,20mm,30mm, 43mm etc.
- * Supplied with fixing screws and screw hole cover

special features:

- * Cuttable spindle is also available

Model: 2K6000

Surface:

White

Black

Chrome

PVD

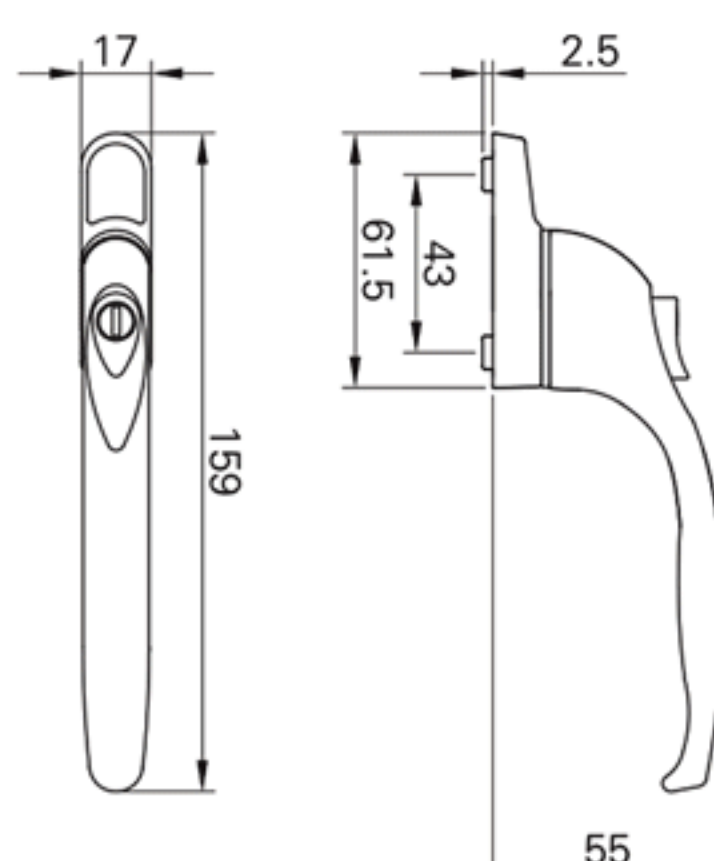

Euro Mortice Lockcase 1K1172 Series

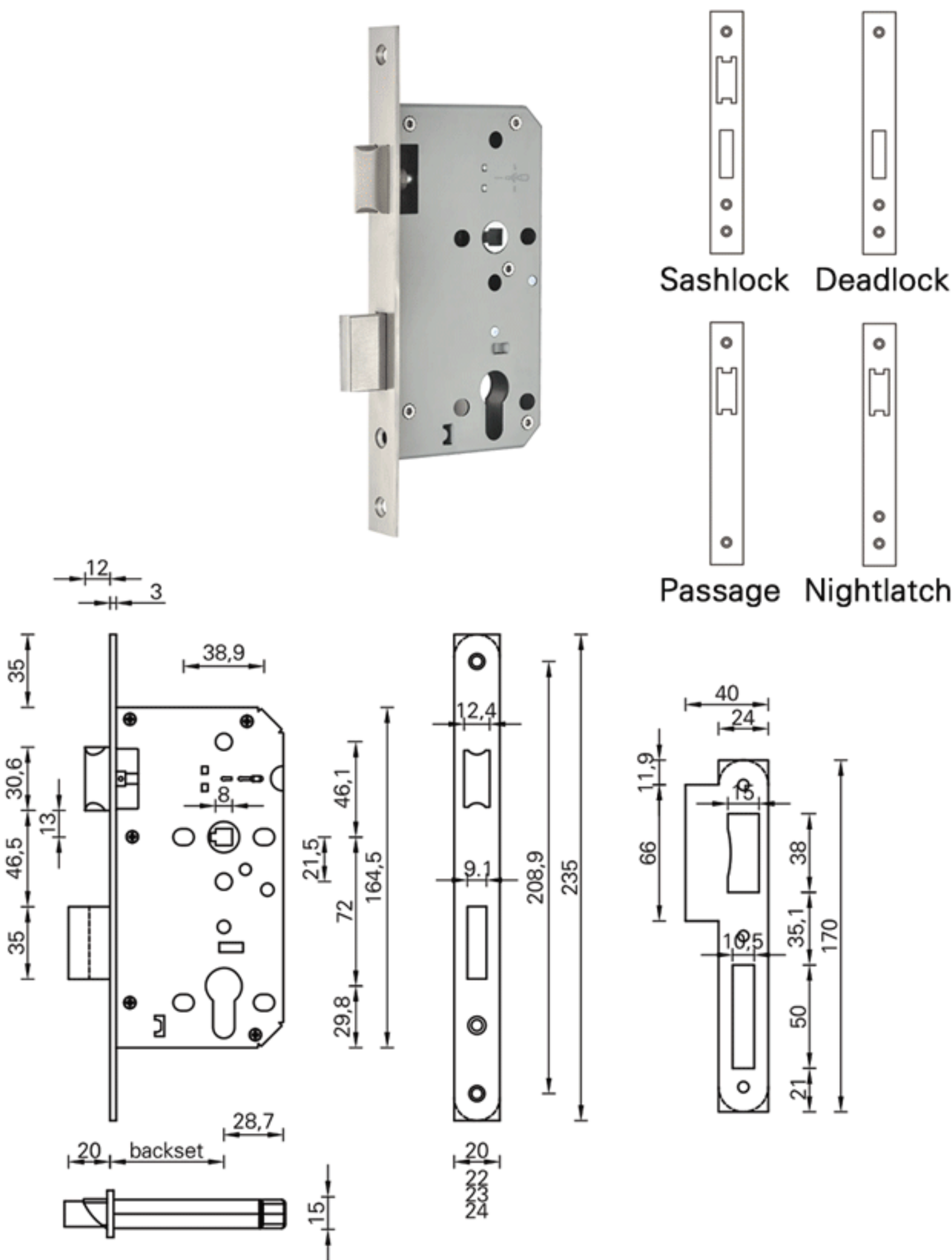

features:

- * Lock case: galvanized sheet steel
- * Forend material: stainless steel or steel
- * Dead bolt durability: 50000 tested cycle
- * Latch bolt durability: 200000 tested cycle, 120N side pressure
- * Spindle hole: 8x8mm
- * Surface treatment: satin brushed SS or any electric plating color
- * The performance according to EN12209 and DIN18251

Suggested choice: 1K1172-FS-24-235-55-72-SS-SS-SS

Forend:	FR	FS		
Forend width:	20	22	23	24
Forend length:	235	240		
Backset:	45	50	55	60
	65	70	80	100
Center distance:	72			
Forend material:	SS	Steel		
Latchbolt material:	SS	Brass	Zamak	
Deadbolt material:	SS	Brass	Zamak	

Euro Mortice Lockcase 1K1173 Series

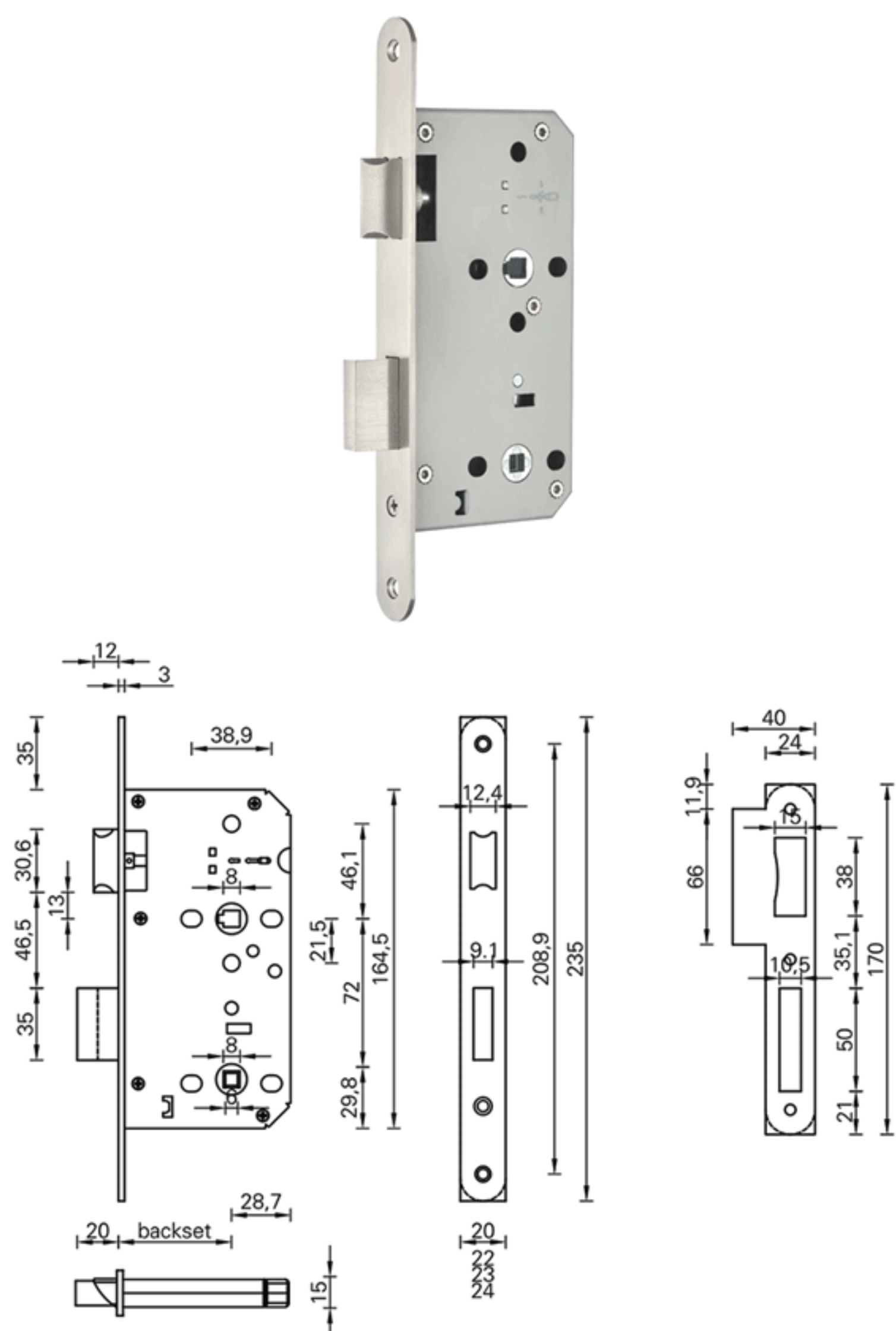

features:

- * Lock case: galvanized sheet steel
- * Forend material: stainless steel or steel
- * Dead bolt durability: 50000 tested cycle
- * Latch bolt durability: 200000 tested cycle, 120N side pressure
- * Spindle hole: 8x8mm
- * Surface treatment: satin brushed SS or any electric plating color
- * The performance according to EN12209 and DIN18251
- WC hole size: 8x8mm

Suggested choice: 1K1173-FR-24-235-55-78-SS-SS-SS

Forend:	FR	FS		
Forend width:	20	22	23	24
Forend length:	235	240		
Backset:	45	50	55	60
	65	70	80	100
Center distance:	78			
Forend material:	SS	Steel		
Latchbolt material:	SS	Brass	Zamak	
Deadbolt material:	SS	Brass	Zamak	

Euro Roller Latch Mortice Lockcase 1K1174 Series

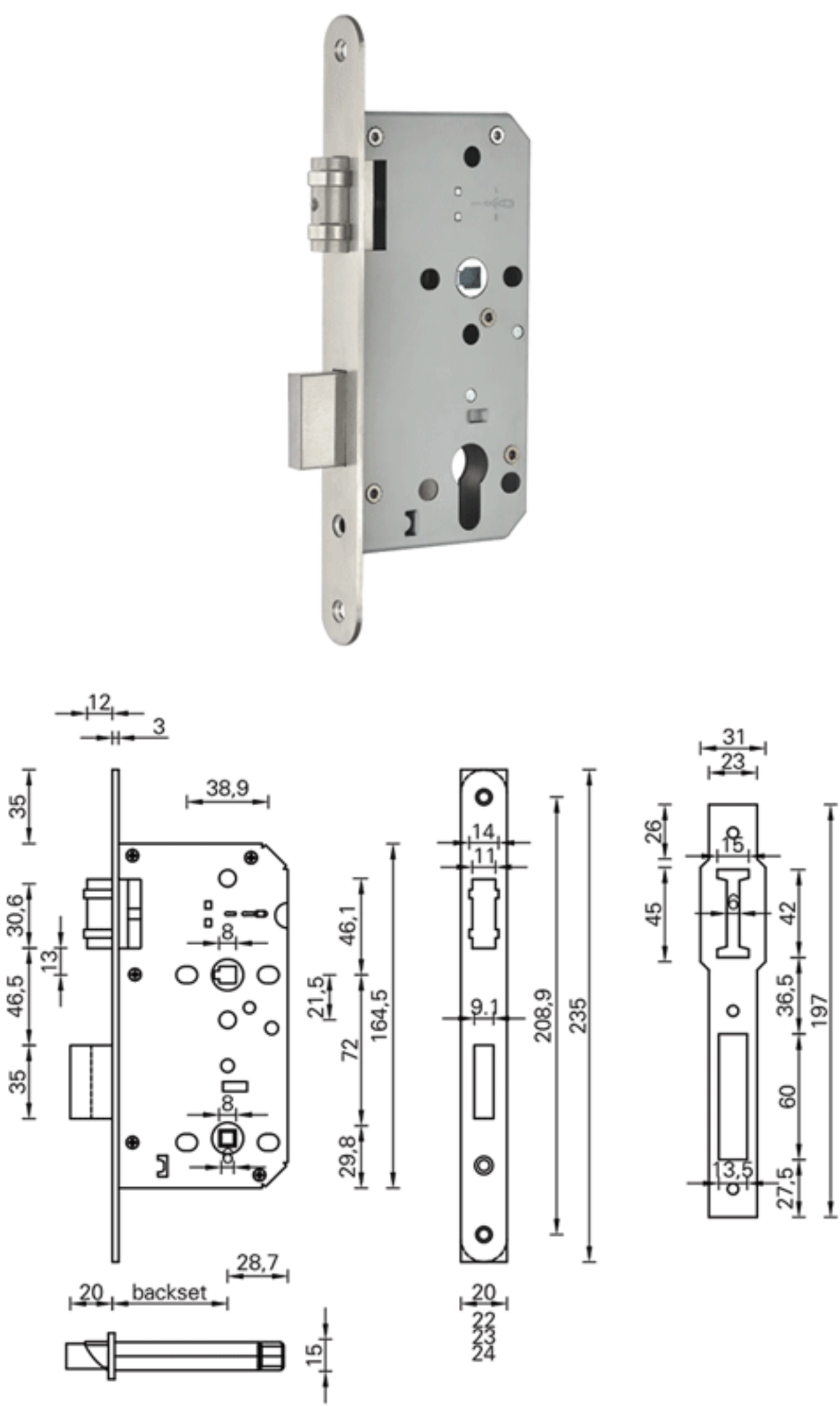

features:

- * Lock case: galvanized sheet steel
- * Forend material: stainless steel or steel
- * Dead bolt durability: 50000 tested cycle
- * Roller latch: brass
- * Spindle hole: 8x8mm
- * Surface treatment: satin brushed SS or any electric plating color
- * The performance according to EN12209 and DIN18251

Suggested choice: 1K1174-FR-24-235-55-72-SS-Brass-SS

Forend:	FR	FS		
Forend width:	20	22	23	24
Forend length:	235	240		
Backset:	45	50	55	60
	65	70	80	100
Center distance:	72			
Forend material:	SS	Steel		
Latchbolt material:	Brass			
Deadbolt material:	SS	Brass	Zamak	

Euro Mute Lockcase 1K1175 Series

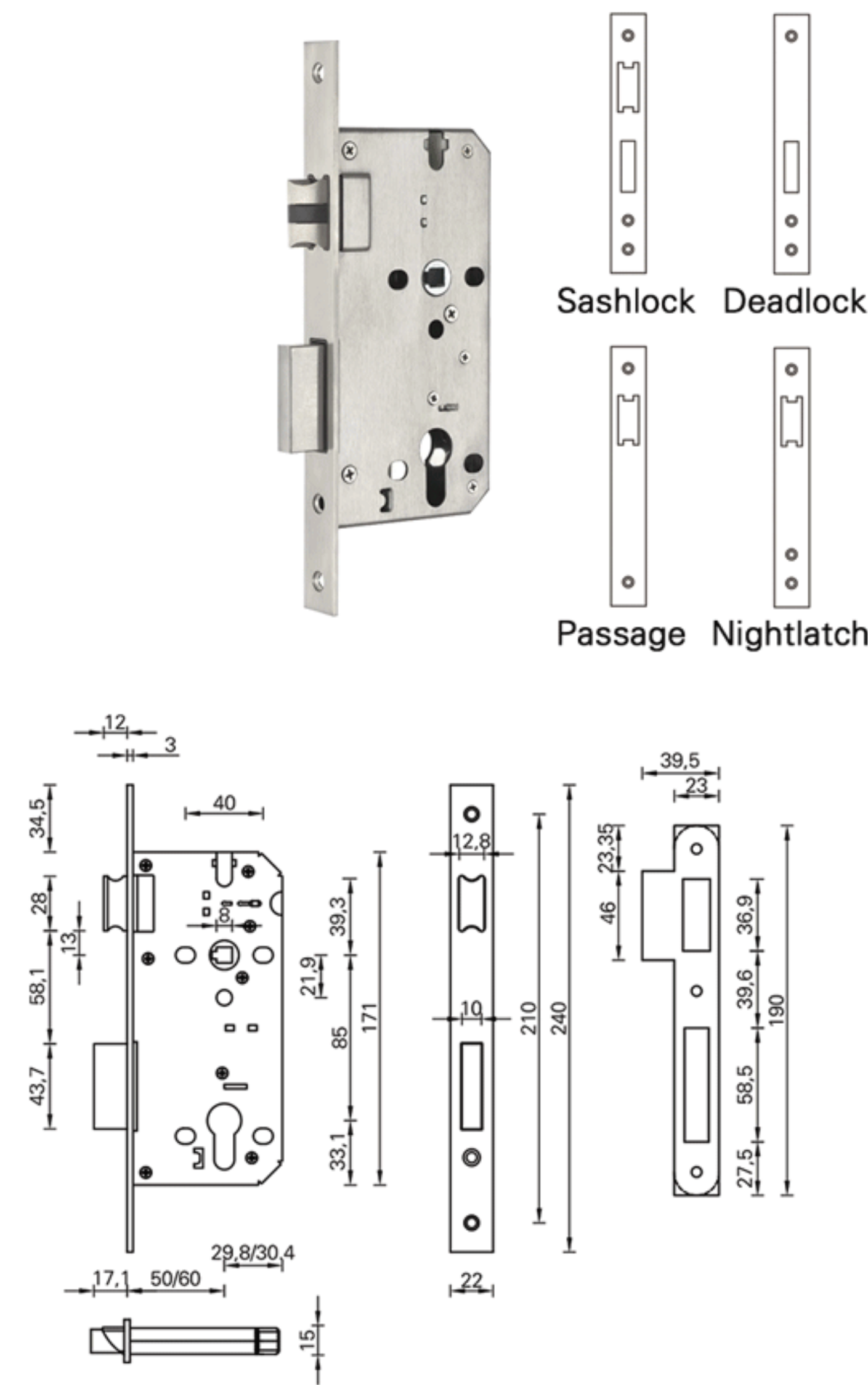

features:

- * Center distance: 72mm or 85mm
- * Lock case: 430 stainless steel
- * Dead bolt: stainless steel or zamak
- * Latch bolt: zamak
- * Silent plastic sleeve by wear-resistant POM
- * Spindle hole size: 8x8mm
- * Surface treatment: satin brushed SS or any electric plating color
- * The performance according to EN12209 and DIN18251

Suggested choice: 1K1175-FS-22-240-55-72-SS-Zamak-Zamak

Forend:	FS		
Forend width:	22		
Forend length:	240		
Backset:	50	55	60
Center distance:	72	85	
Forend material:	SS		
Latchbolt material:	Zamak		
Deadbolt material:	Zamak	SS	

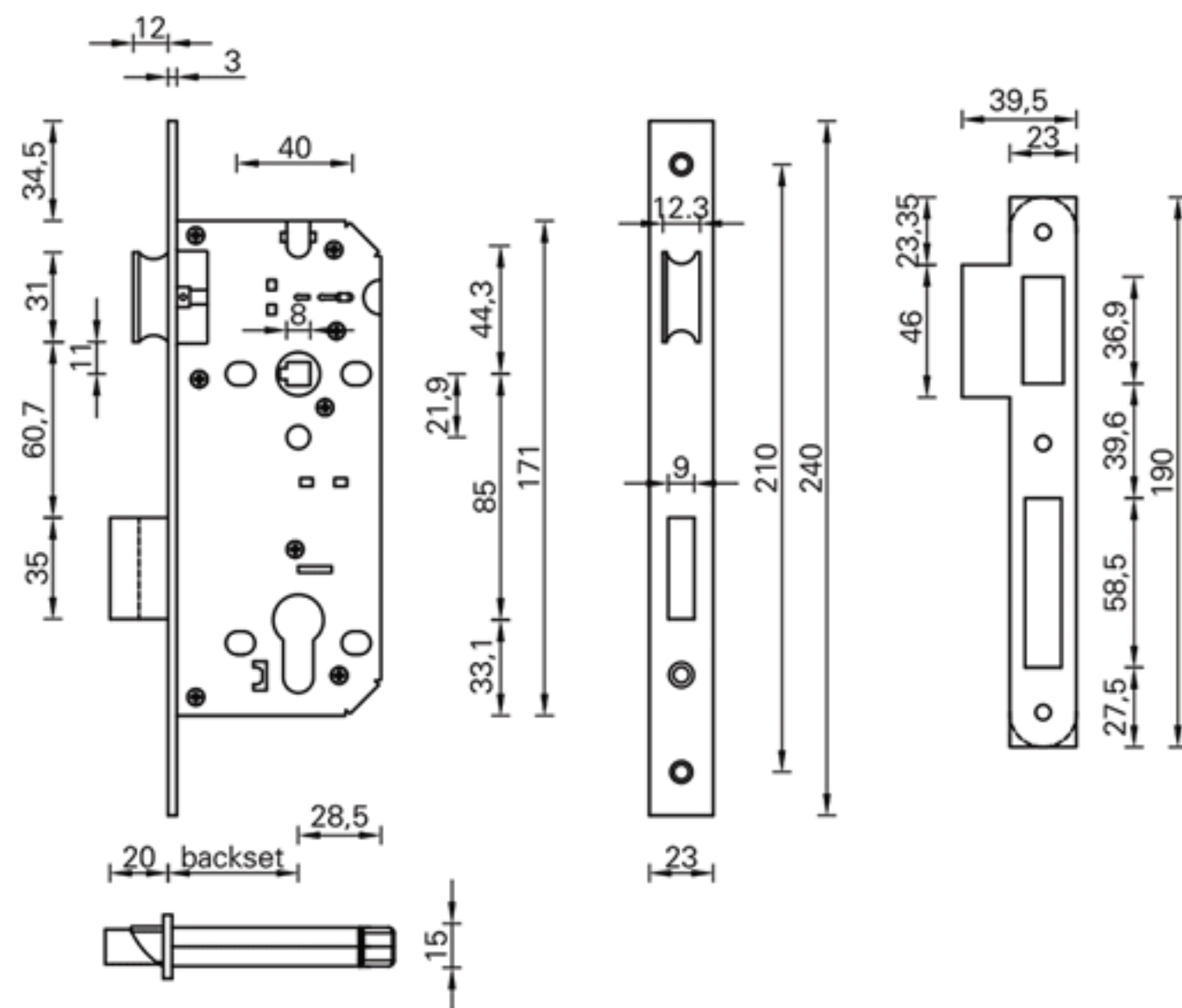

Forend:	FS			
Forend width:	23			
Forend length:	240			
Backset:	45	50	55	60
Center distance:	85			
Forend material:	SS	Steel		
Latchbolt material:	SS	Brass	Zamak	
Deadbolt material:	SS	Brass	Zamak	

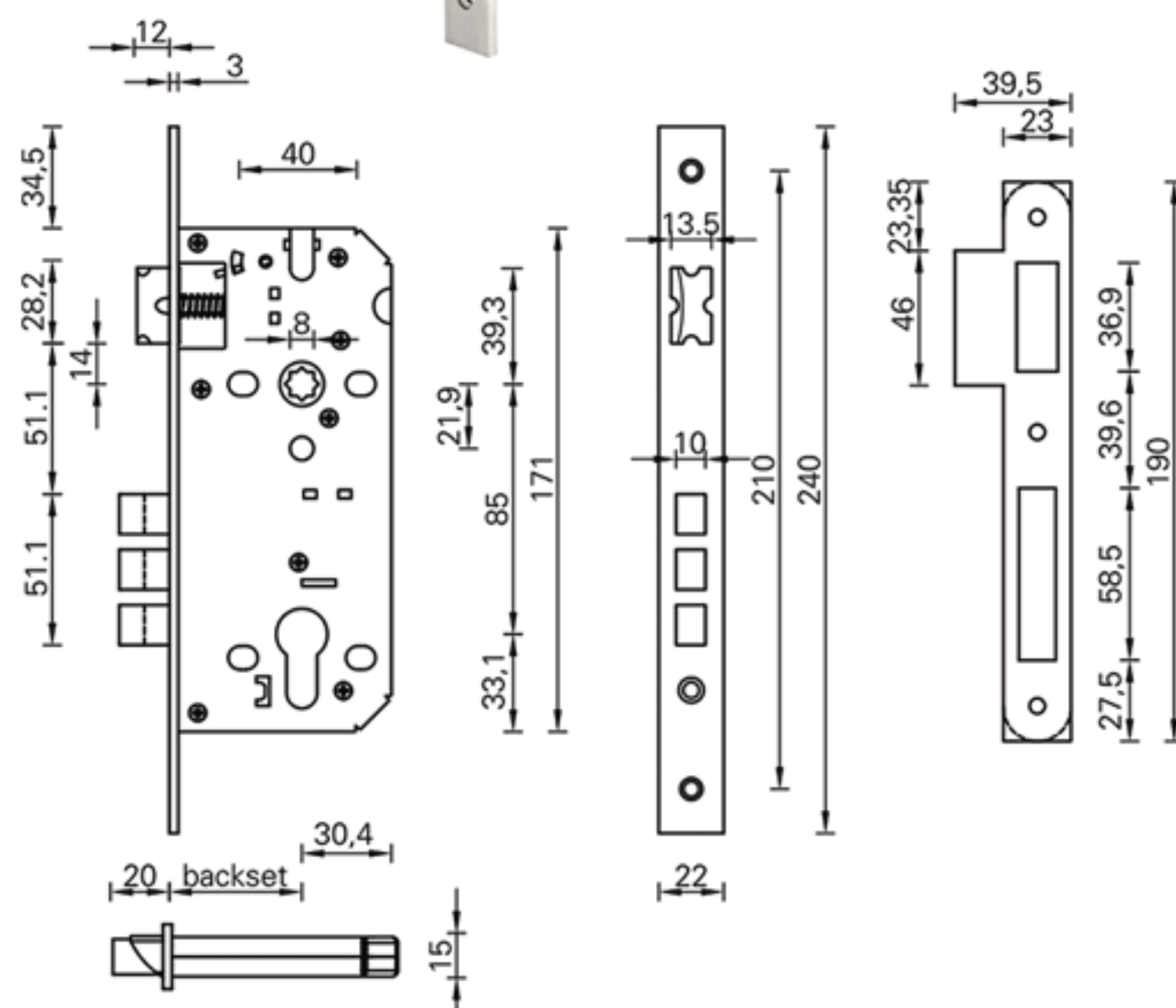

Forend:	FS			
Forend width:	22			
Forend length:	240			
Backset:	45	50	55	60
Center distance:	85			
Forend material:	SS	Steel		
Latchbolt material:	SS	Brass		
Deadbolt material:	SS	SS+Steel		

Euro Mortice Lockcase 1K1178 Series

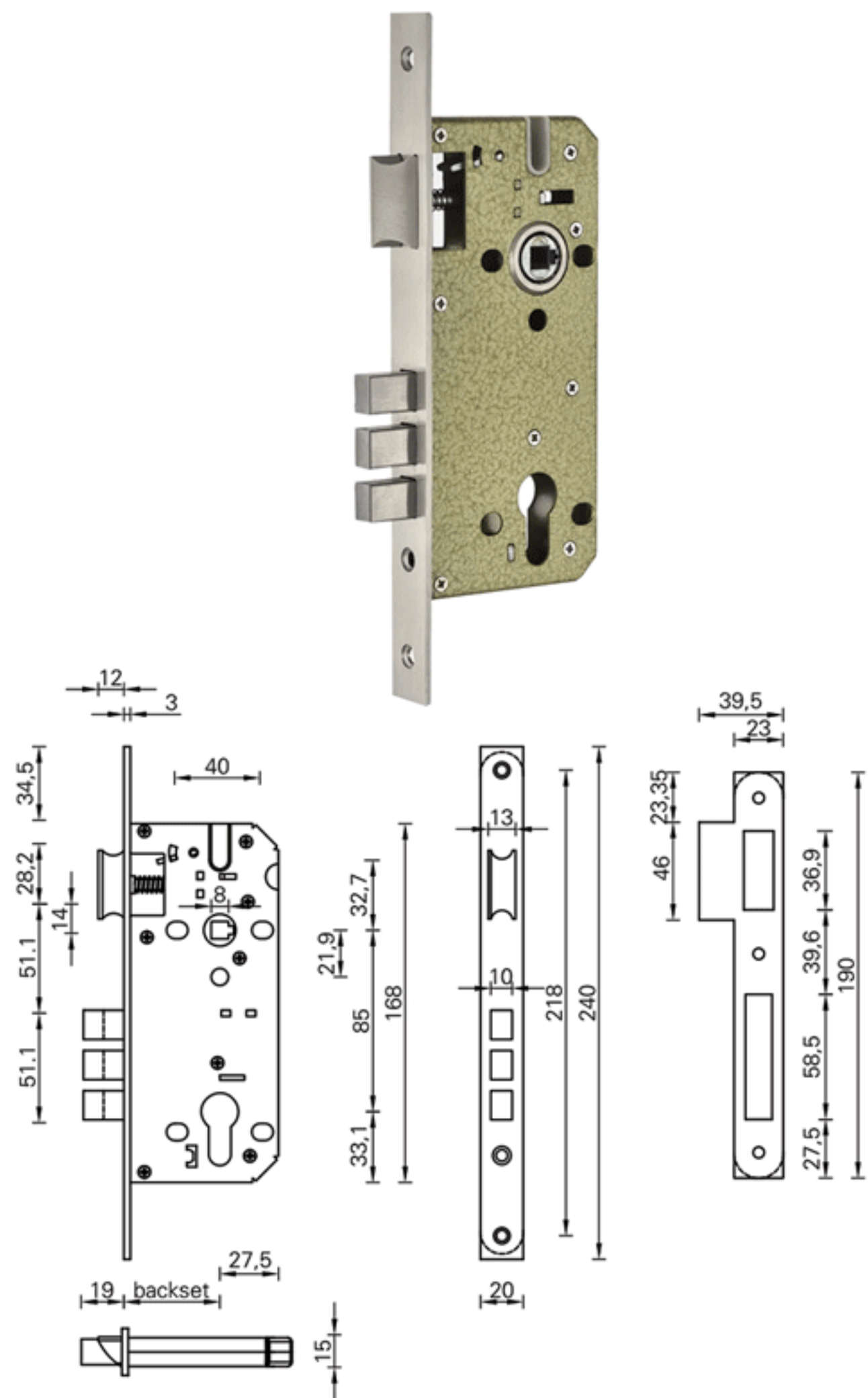

features:

- * Lock case: galvanized sheet steel
- * Forend material: stainless steel or steel
- * Latch bolt: brass
- * Datch bolt: stainless steel(durability: 50000 tested cycle)
- * Forend: SS201, size: 240x22x3mm, thickness 3mm
- * Spindle hole size: 8x8mm
- * Surface treatment: satin brushed SS or any electric plating color
- * The performance according to EN12209 and DIN18251

Suggested choice: 1K1178-FS-22-240-55-85-SS-SS-SS

Forend:	FS			
Forend width:	22			
Forend length:	240			
Backset:	45	50	55	60
Center distance:	85			
Forend material:	SS	Steel		
Latchbolt material:	SS	Zamak		
Deadbolt material:	SS	SS+Steel		

Euro Mortice Lockcase 1K1179 Series

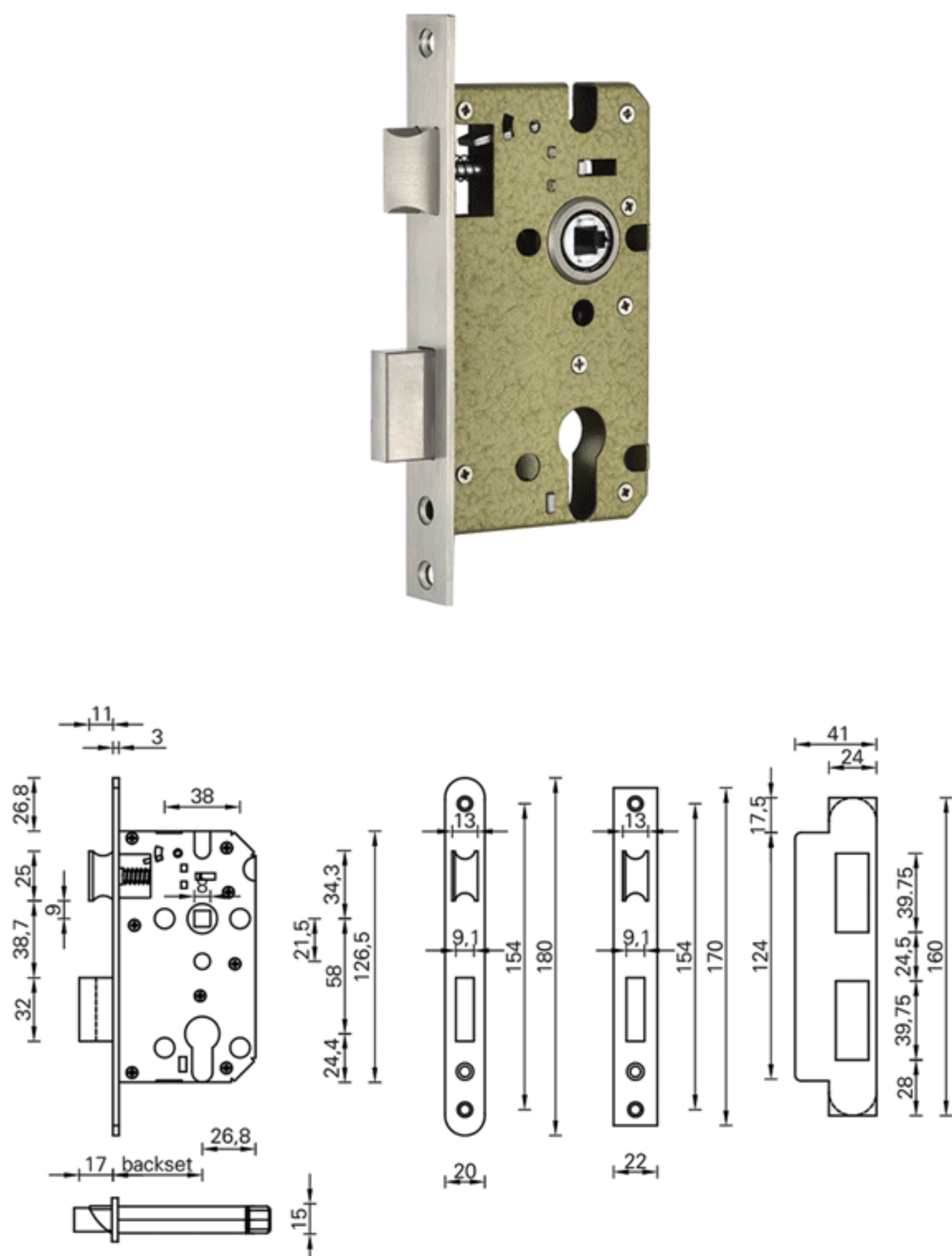

features:

- * Lock case: galvanized sheet steel
- * Forend material: stainless steel or steel
- * Dead bolt durability: 50000 tested cycle
- * Latch bolt durability: 200000 tested cycle, 120N side pressure
- * Spindle hole: 8x8mm
- * Surface treatment: satin brushed SS or any electric plating color

Suggested choice: 1K1179-FS-22-170-50-58-Steel-Zamak-Zamak

Forend:	FR	FS
Forend width:	20	22
Forend length:	170	180
Backset:	45	50
Center distance:	58	
Forend material:	Steel	
Latchbolt material:	Zamak	
Deadbolt material:	Zamak	

Euro Mortice Lockcase 1K1197 Series

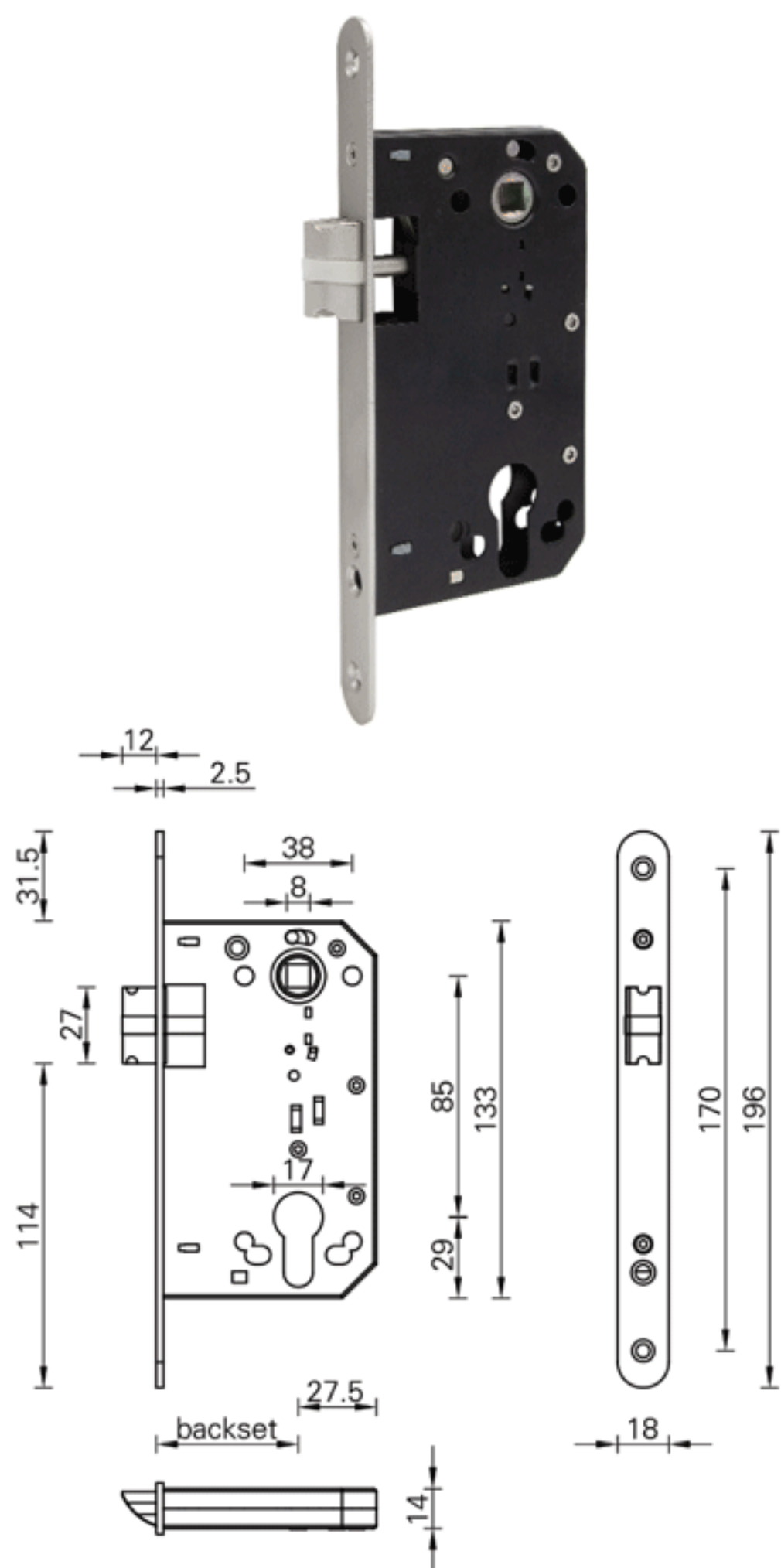

features:

- * 50mm backset, 85mm,90mm center
- * Available lock cylinder hole, bathroom hole, key hole
- * Lock case: galvanized steel sheet or cold rolled sheet with black powder coating
- * Zamak follower, 8x8mm or 7x7mm, maximum swivelling angle of 40 degrees, handles with return spring structure design; optional bathroom function, 6x6mm square hole
- * Bathroom follower in steel with white zinc plated, locking angle of 90 degrees

Suggested choice: 1K1197-FR-18-196-50-85-Steel-Zamak-Zamak

Forend:	FR	
Forend width:	18	
Forend length:	196	
Backset:	50	
Center distance:	85	90
Forend material:	Steel	
Latchbolt material:	Zamak	
Deadbolt material:	Zamak	

Euro 4 Round Bolt Mortice Lockcase 1K1196 Series

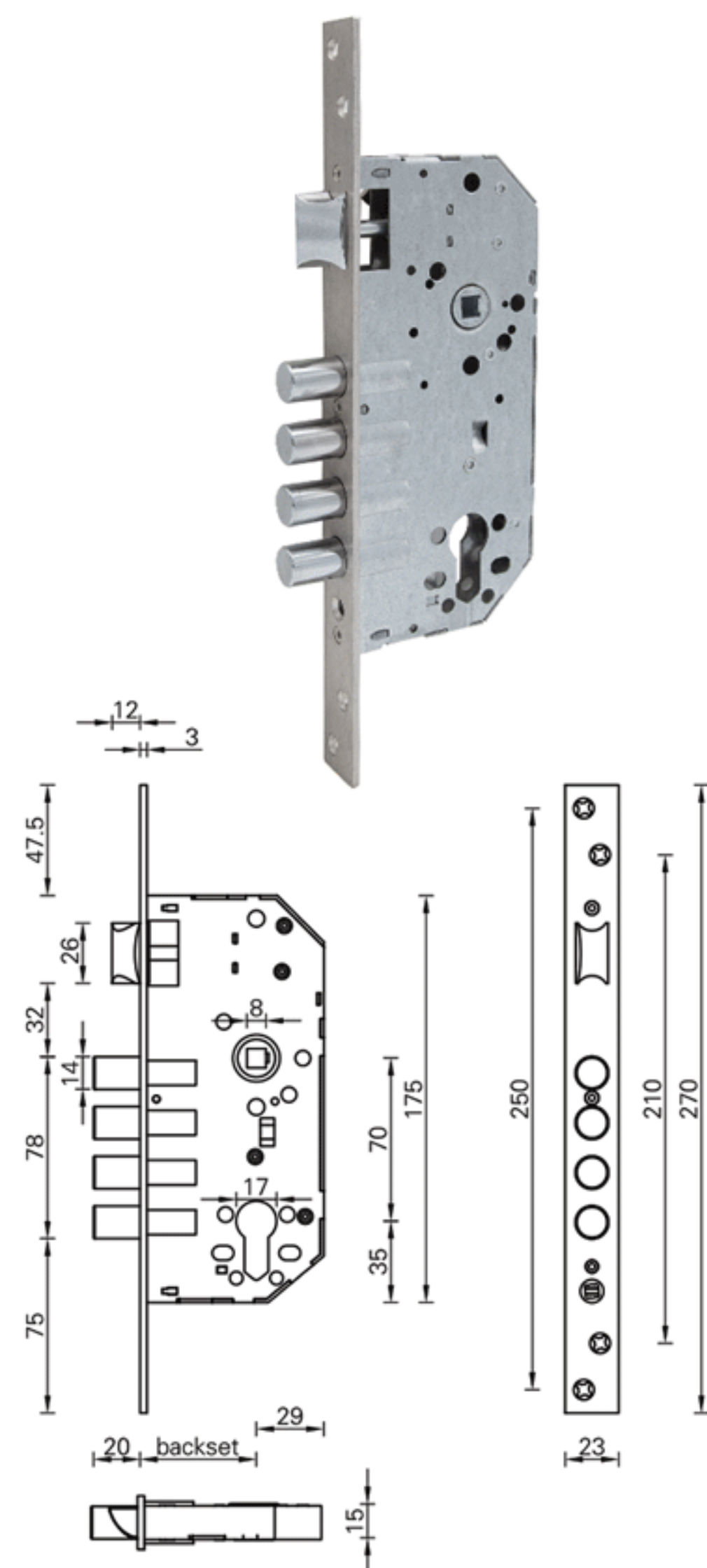

features:

- * 50mm backset, 70mm,85mm center
- * Lock case: galvanized steel sheet
- * Zamak follower, 8x8mm, with return spring structure design
- * Zamak latchbolt with nickel plated, jump out of the forend twisted 180 degrees to change direction, in order to the left and right door installation
- * Steel deadbolt with nickel/golden etc. plated. Profile cylinder hole has 2 turns ; key hole has 1 turn

Suggested choice: 1K1196-FS-23-270-50-70-Steel-Zamak-Steel

Forend:	FS	
Forend width:	23	
Forend length:	270	
Backset:	50	
Center distance:	70	85
Forend material:	Steel	
Latchbolt material:	Zamak	
Deadbolt material:	Steel	

Technical drawing of a door handle assembly, showing three views: a perspective view, a front view, and a side view.

Perspective View:

- Backset: 20
- Overall Length: 150
- Handle Width: 38
- Mounting Plate Thickness: 2.5
- Mounting Hole Spacing: 12

Front View:

- Backset: 20
- Overall Length: 150
- Handle Width: 38
- Mounting Plate Thickness: 2.5
- Mounting Hole Spacing: 12

Side View:

- Backset: 20
- Overall Length: 150
- Handle Width: 38
- Mounting Plate Thickness: 2.5
- Mounting Hole Spacing: 12

Forend:	FR	FS
Forend width:	20	
Forend length:	230	
Backset:	40	50
Center distance:	70	
Forend material:	Steel	
Latchbolt material:	Zamak	
Deadbolt material:	Zamak	

Forend:	FR
Forend width:	16
Forend length:	160
Backset:	50
Forend material:	Steel
Latchbolt material:	Zamak
Deadbolt material:	Zamak

Narrow Door Locks 1K1200 Series

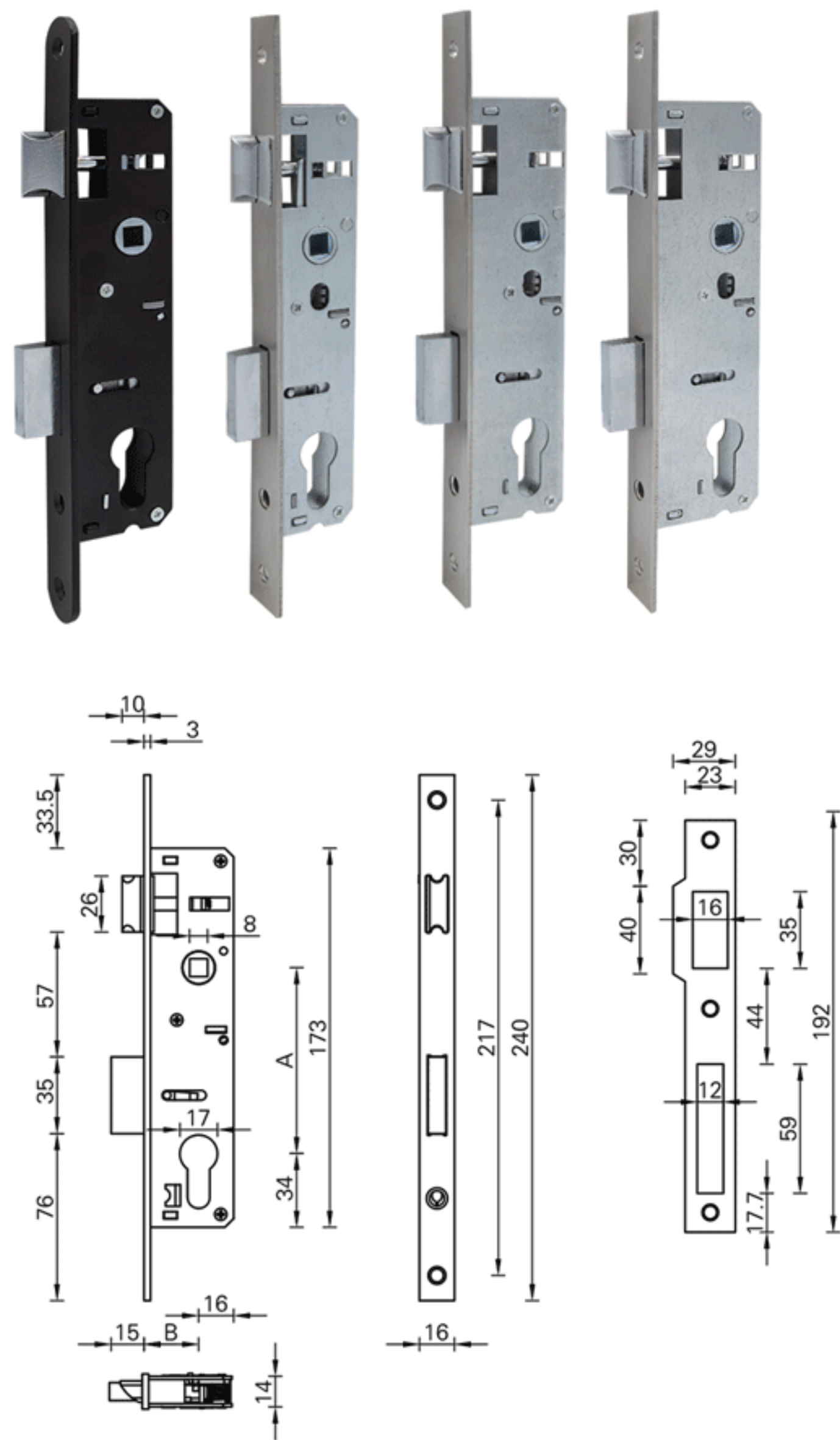

features:

- * Lock case: galvanized or steel
- * Forend material: steel or stainless steel
- * Deadbolt,latchbolt: zamak
- * Spindle hole: 8x8mm
- * Surface treatment: SSS, steel brushed nickel, black
- * The performance according to EN12209

Suggested choice: 1K1200-FS-24-240-25-85-SS-Zamak-Zamak

Forend:	FR	FS			
Forend width:	16	20	22	23	24
Forend length:	240				
Backset:	20	25	30	35	
Center distance(A):	70	85	92		
Forend material:	SS	Steel			
Latchbolt material:	Zamak				
Deadbolt material:	Zamak				

Ball Latch Lock Body 1K1201 Series

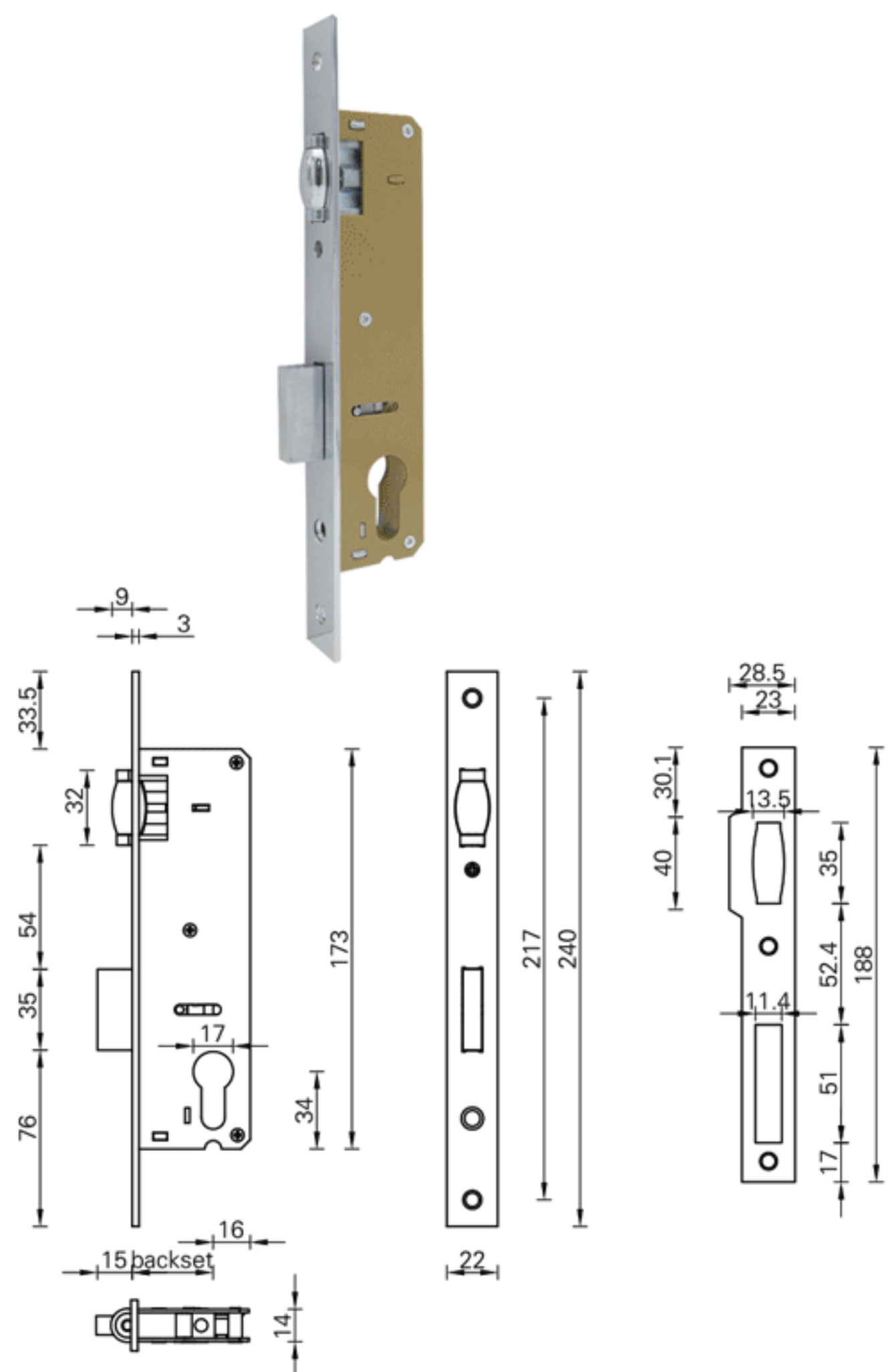

features:

- * Lock case: galvanized or steel
- * Forend material: steel or stainless steel
- * Ball latch: steel
- * Deadbolt: zamak
- * Spindle hole: 8x8mm
- * Surface treatment: SSS
- * The performance according to EN12209

Suggested choice: 1K1201-FS-24-240-25-SS-Zamak

Forend:	FR	FS		
Forend width:	22	23	24	
Forend length:	240			
Backset:	20	25	30	35
Forend material:	SS	Steel		
Deadbolt material:	Zamak			

Euro Magnetic Door Lock 1K1167 Series

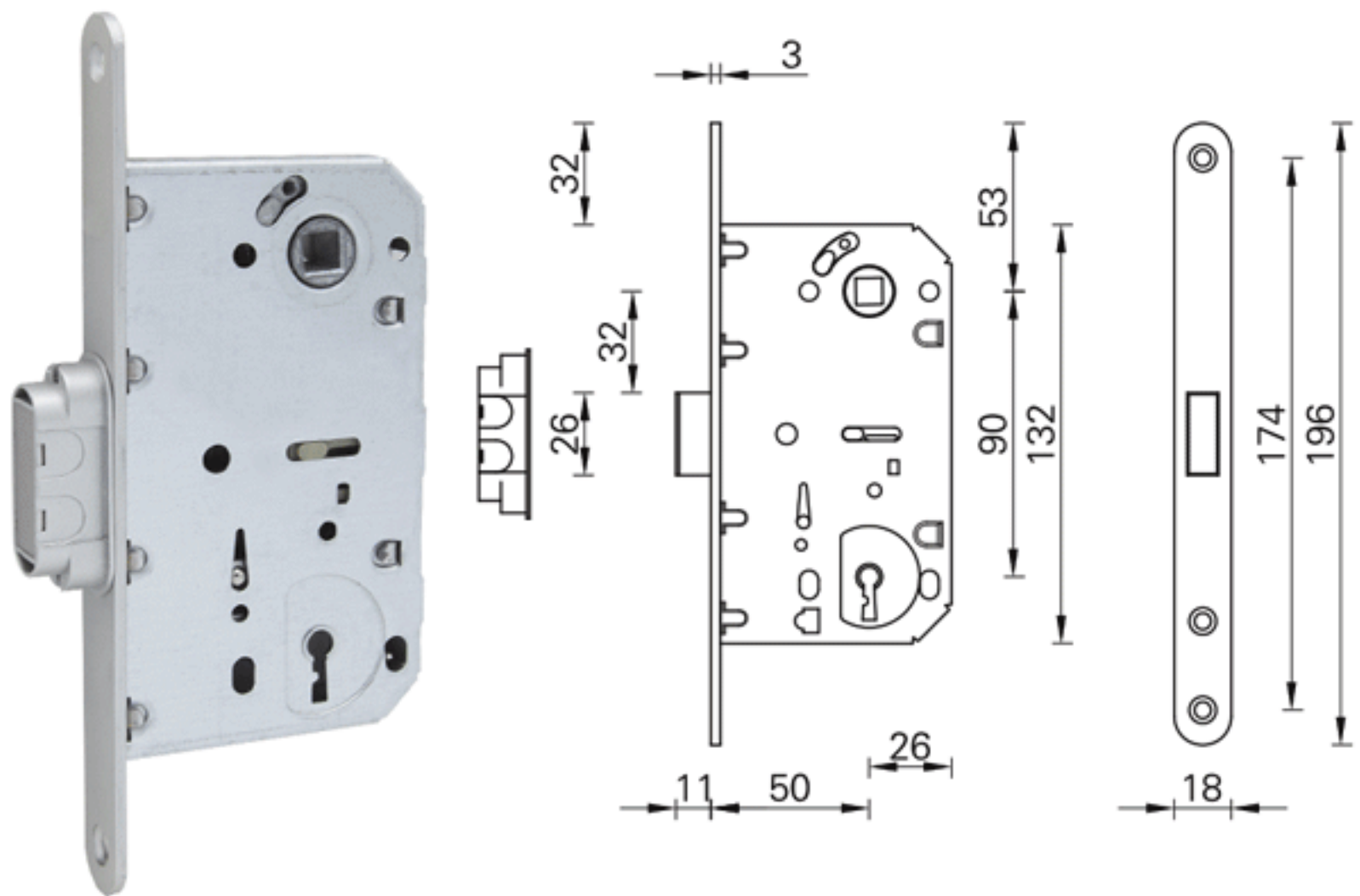

features:

- * 50mm backset, 90mm center
- * 8x8mm zamak follower
- * Case is made out of galvanized steel
- * Latch bolt made by nylon
- * Front plates made by steel or stainless steel
- * Supplied with 1pc zamac lever key
- * Fixing with nickel/brass plated screws

Model: 1K1167

Surface: SSS Grey BK GP BP

Euro Magnetic Door Lock 1K1168 Series

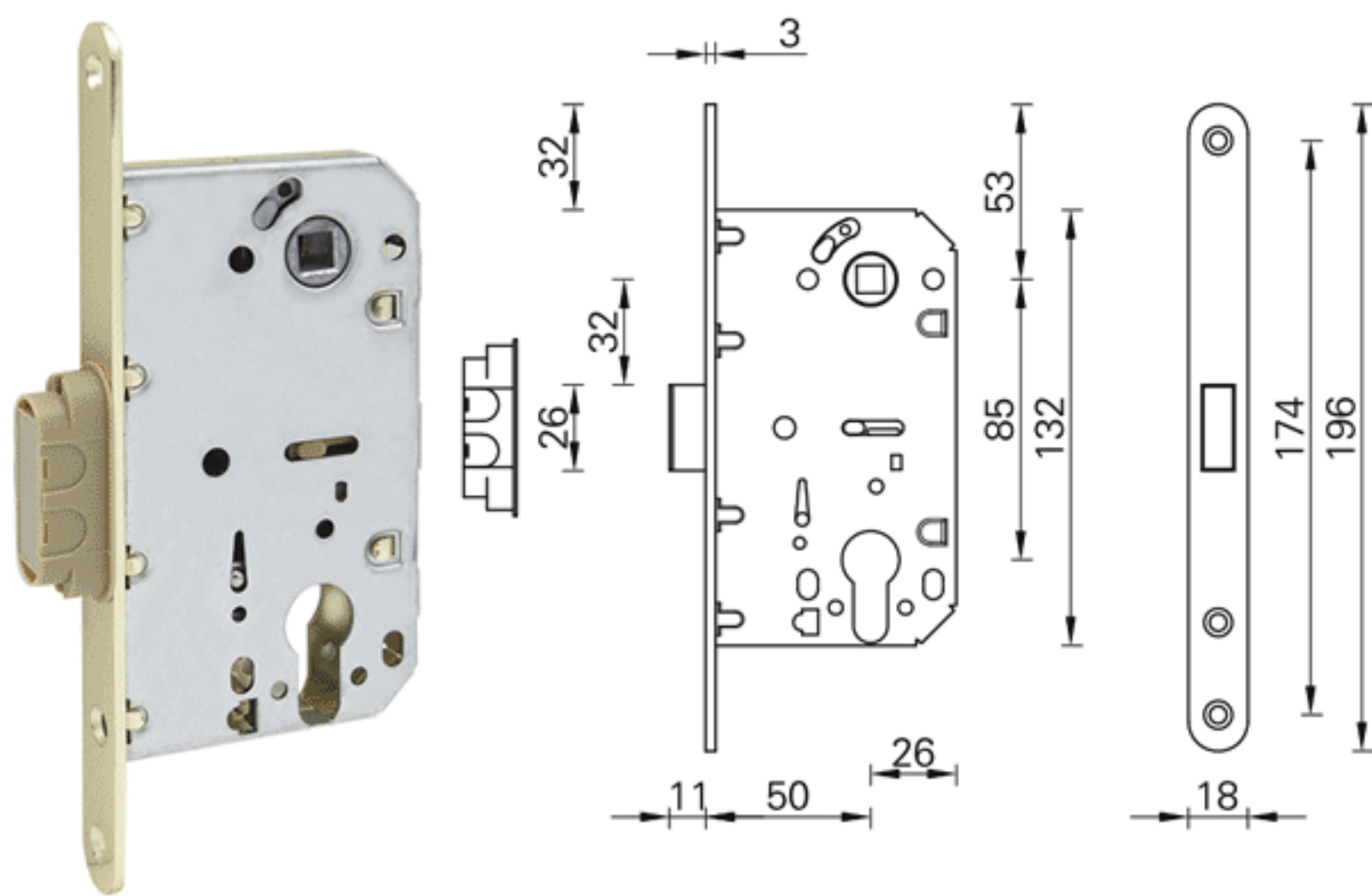

features:

- * 50mm backset, 85mm center
- * 8x8mm zamak follower
- * Case is made out of galvanized steel
- * Latch bolt made by nylon
- * Front plates made by steel or stainless steel
- * Suitable for euro profile cylinder
- * Fixing with nickel/brass plated screws

Model: 1K1168

Surface: SSS Grey BK GP BP

Euro Magnetic Door Lock 1K1169 Series

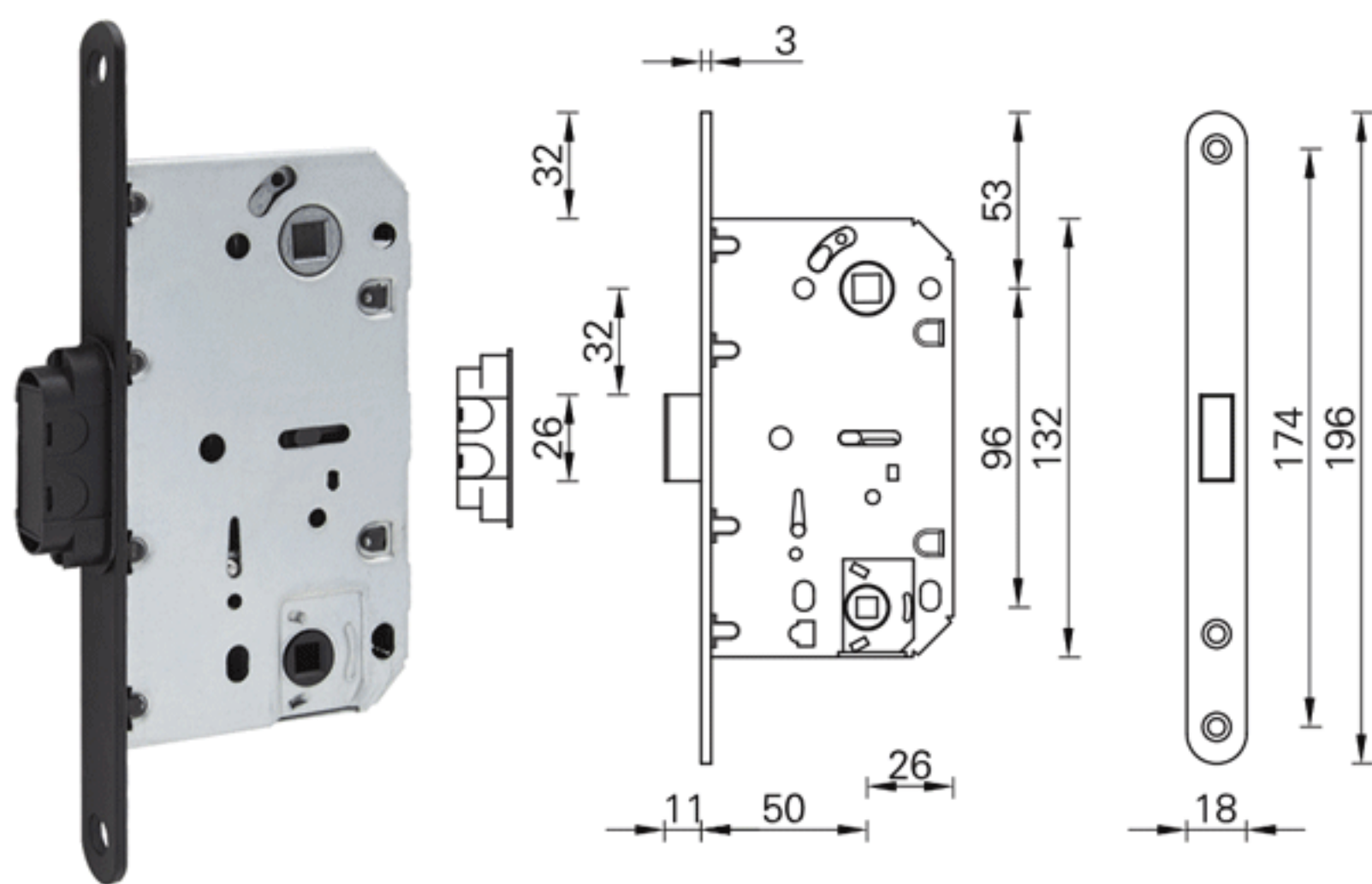

features:

- * 50mm backset, 96mm center
- * 8x8mm zamak follower
- * Case is made out of galvanized steel
- * Latch bolt made by nylon
- * Front plates made by steel or stainless steel
- * Suitable for bathroom door
- * Fixing with nickel/brass plated screws

Model: 1K1169

Surface: SSS Grey BK GP BP

Combination Spring Latch Door Lock

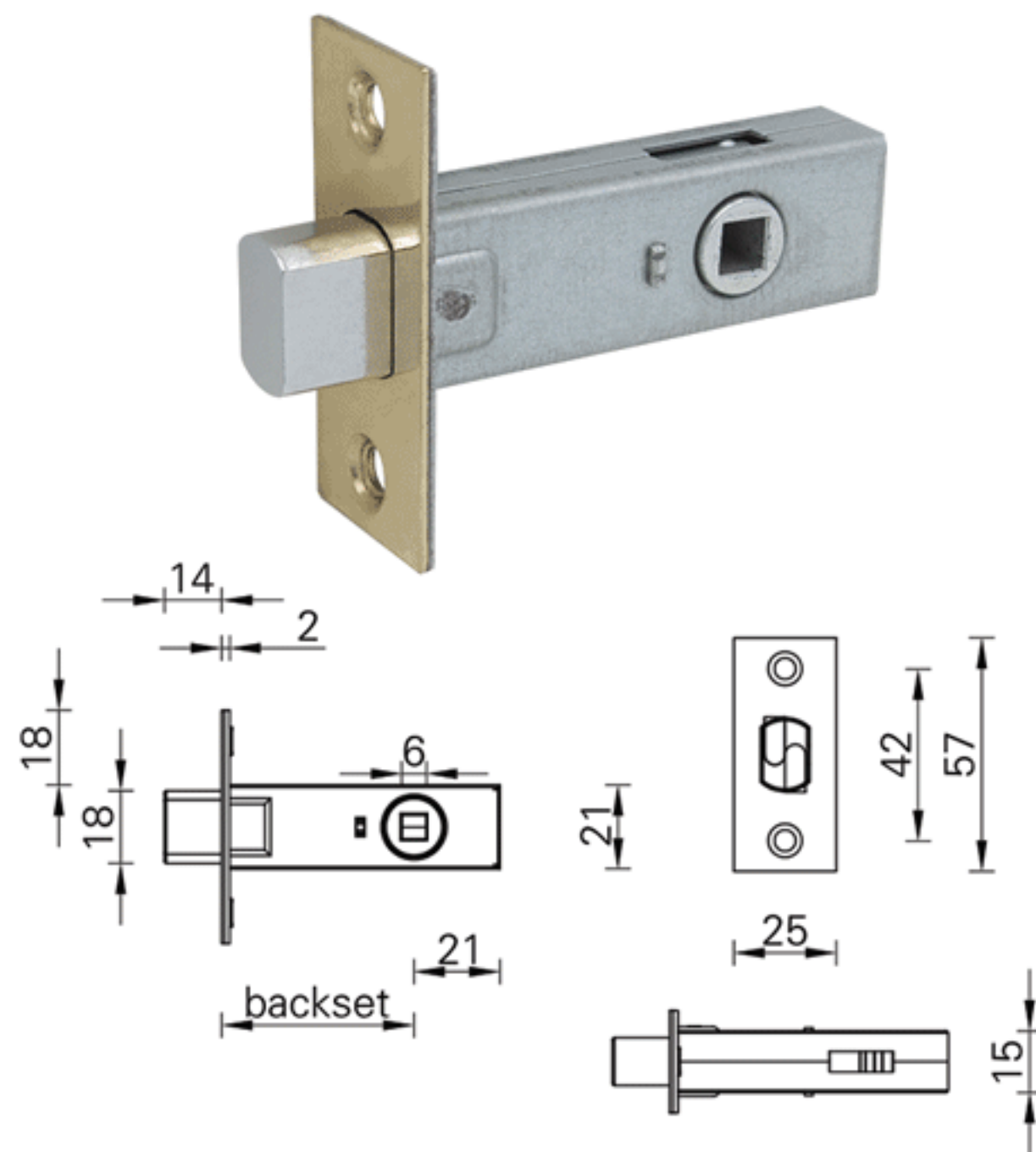

features:

- * 45mm,50mm backset
- * Lock case: galvanized steel sheet,screwless design, top and bottom cover firmly riveted together
- * Zinc alloy follower, 6x6mm, maximum swivelling angle of 90 degrees
- * Zinc alloy deadbolt, non-rebounding structure design, adaptable to left and right door installation, chrome plated
- * Square plate, inside and outside pieces riveted together,2mm thickness
- * Supplied with buckle plates, screws
- * Adaptable to ϕ 24mm ~ ϕ 28mm drilling installation

Model: 1K1183

Backset:

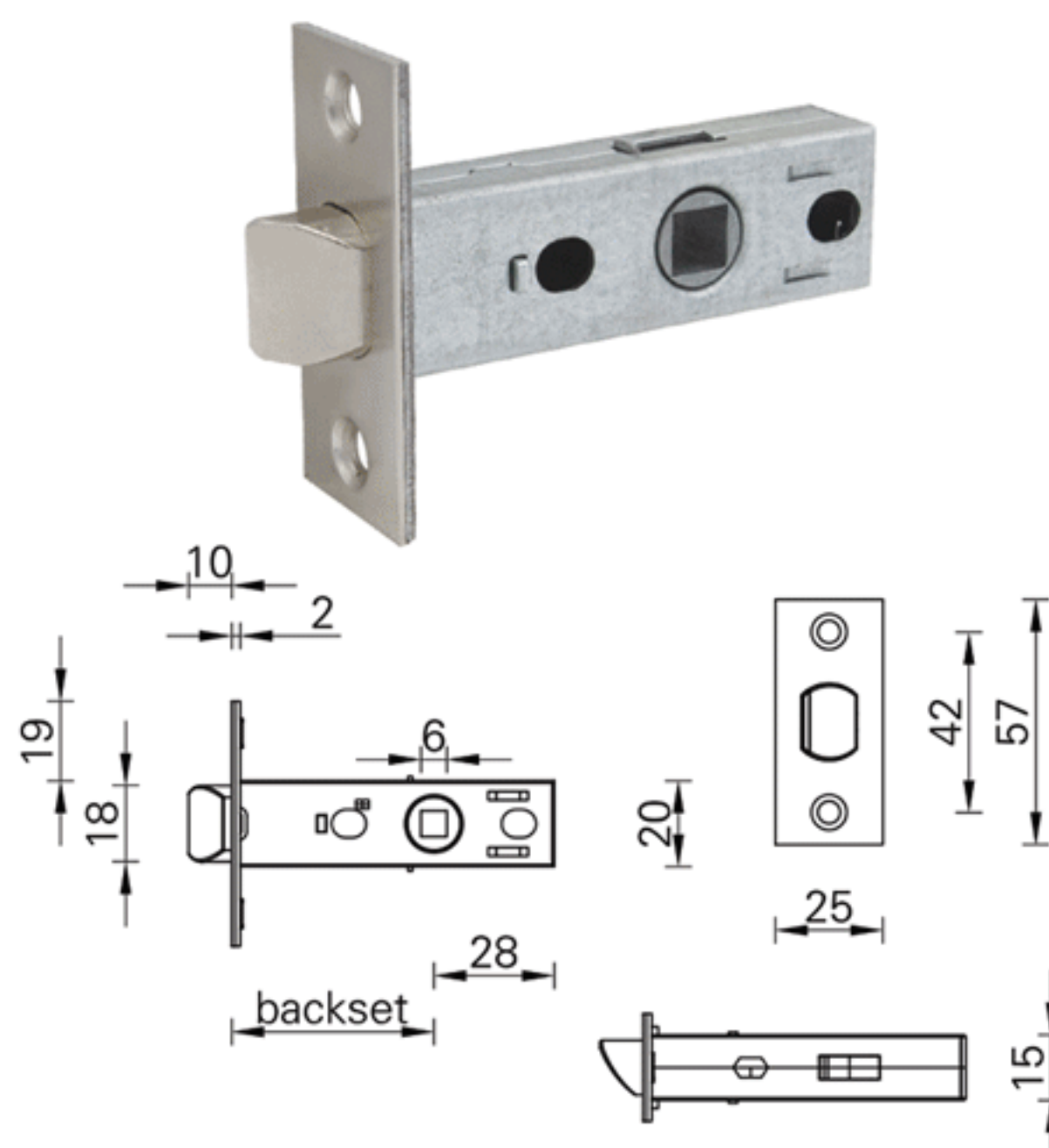
Euro Mortice Lockcase Tube Latch Series



features:

- * 45mm,50mm backset
- * Lock case: galvanized steel sheet,screwless design, top and bottom cover firmly riveted together
- * Zinc alloy follower, 8x8mm, Maximum swivelling angle is ± 45 degrees, and left-right reversible installation is possible
- * Zinc alloy deadbolt, rebound structure design, chrome plated
- * Square plate, inside and outside pieces riveted together,2mm thickness
- * Supplied with buckle plates, screws
- * Adaptable to ϕ 24mm ~ ϕ 28mm drilling installation

Model: 1K1184

Backset:

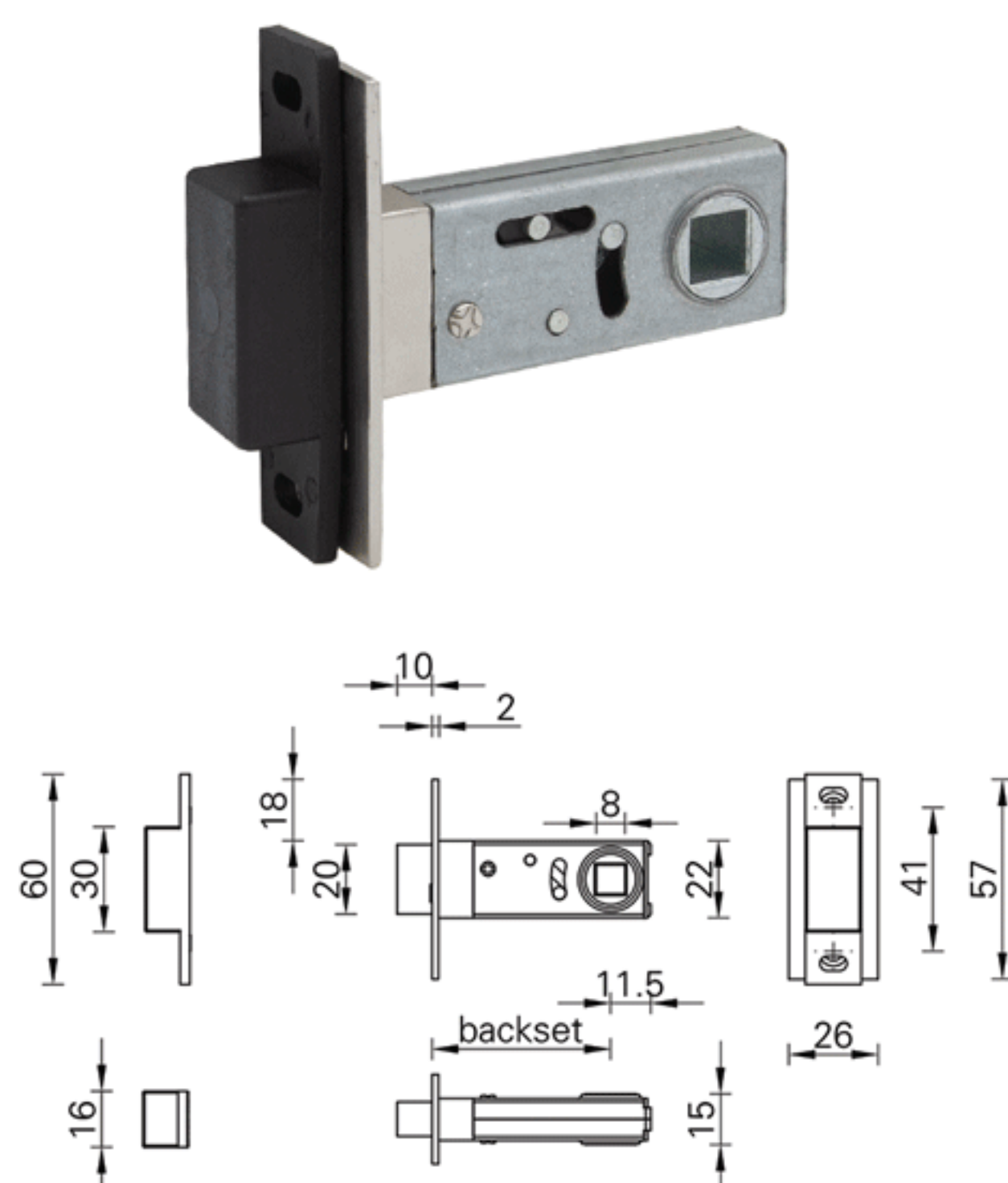
Magnetic Mute Tube Bolt



features:

- * 50mm backset
- * Lock case: 1.0mm thickness galvanized steel sheet,screwless design, top and bottom cover firmly riveted together
- * Zinc alloy follower, 8x8mm, maximum swivelling angle of 40 degrees, handles with return spring structure design
- * Magnetic deadbolt, embedded with strong suction permanent magnets, covered with black nylon strike box, adapts to left and right door installation
- * Square plate, zinc alloy,2mm thickness
- * Adaptable to ϕ 24mm ~ ϕ 28mm drilling installation

Model: 1K1185

Backset:

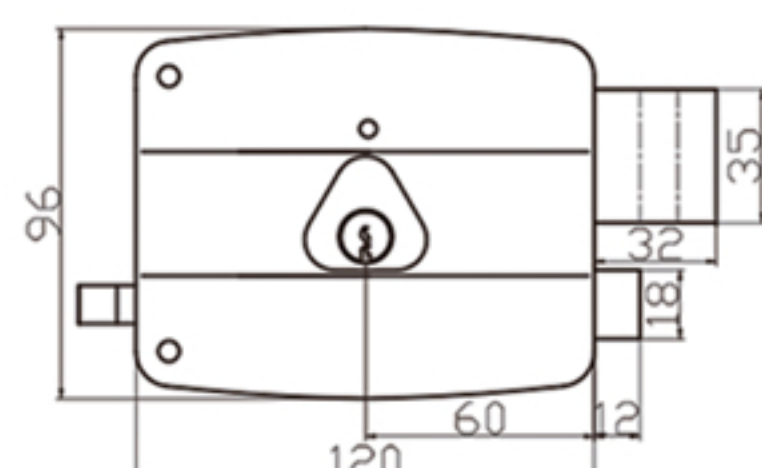
Rim Lock 1K1019

features:

- * 50mm,60mm,70mm backset available
- * Dead bolt with 3 turns
- * Case is made out of steel with powder coating
- * Solid brass cylinder with 3pc brass keys, long head with 6 pins
- * Lock and unlock with key
- * Right open or left open both available
- * Fixing with strike box and screws

Model: 1K1019

Backset:

Latchbolt:

Deadbolt:

Cylinder head:

Rim Lock 1K1022

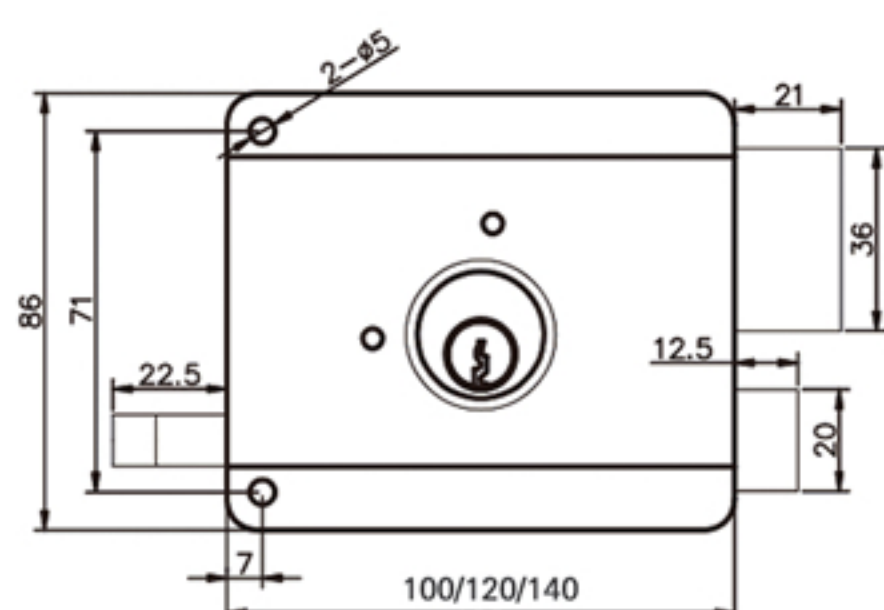
features:

- * 50mm, 60mm backset available
- * Case is made out of steel with power coating
- * Solid deadbolt with 2 turns
- * Round shape solid brass front cylinder, and solid brass round rim cylinder with 6 pins
- * Suitable for apartment external door
- * Right open or left open available
- * Fixing with 3pcs brass keys, strike box and screws

Model: 1K1022

Backset:

Latchbolt:

Deadbolt:

Cylinder head:

Roller Shutter Lock 1K1148

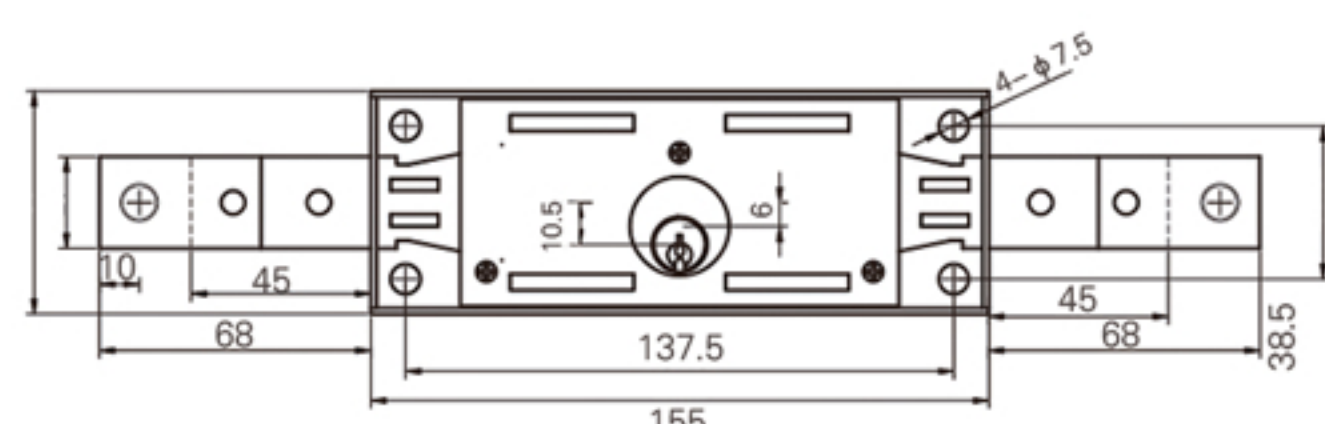

Left

Right

features:

- * Latch made out by galvanized steel , with 3 turn
- * Case is made out of galvanized steel
- * Solid brass cylinder with 3pc brass keys
- * Lock and unlock with key
- * Single right latch or single left latch also available
- * Fixing with screws

Model: 1K1148

Function:

Euro S Groove Brass Security Cylinder

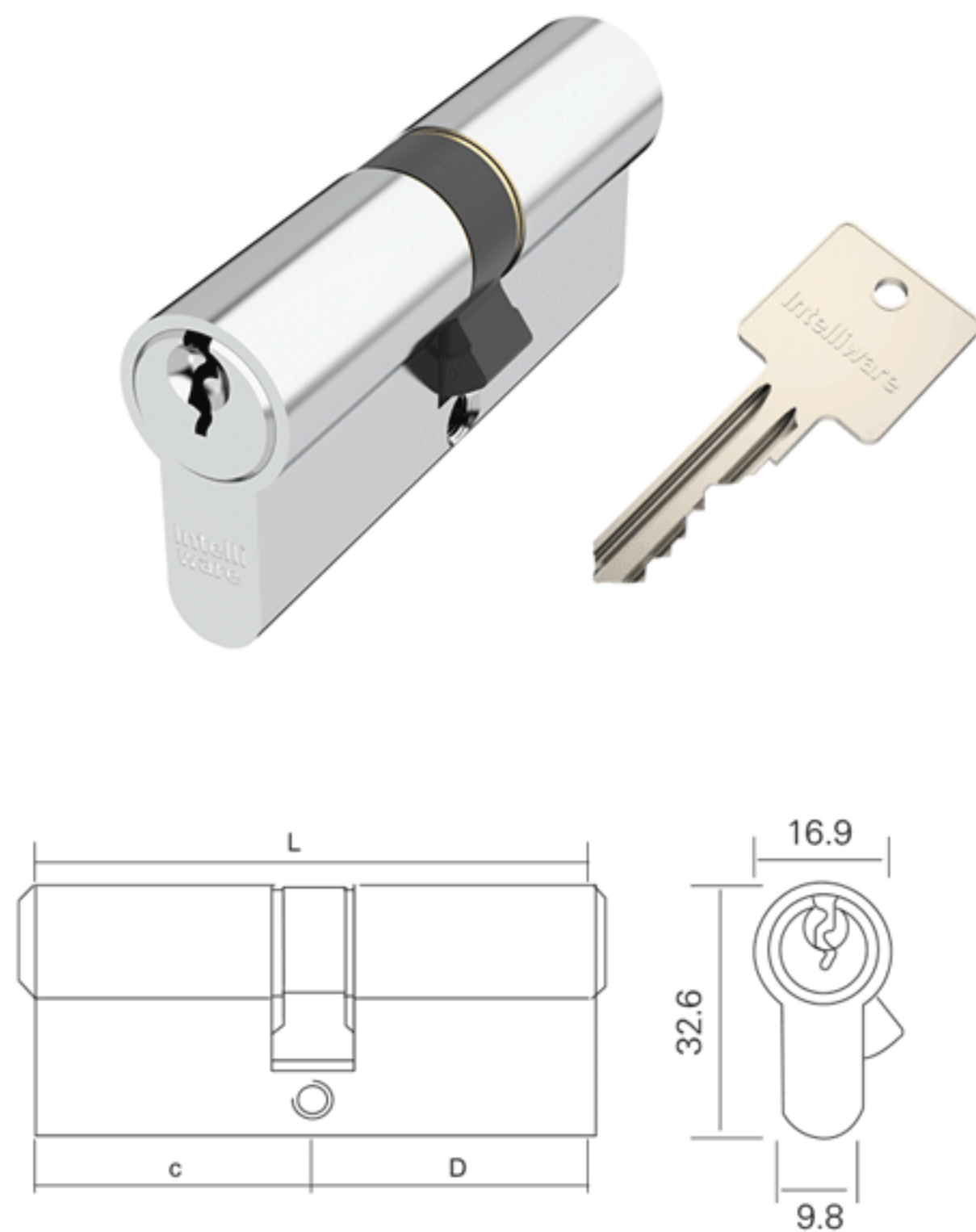

features:

- * Cylinder and Pins are made out of solid brass.
- * Cylinder is with 5 or 6 pin.
- * Cylinder length is normal from 60mm to 120mm(longer size is also available)
- * Cylinder groove is European standard S series groove.
- * Supplied with 3pcs brass nickel plated S groove keys
- * Supplied with M5 x 50mm nickel plated steel bolt (longer bolt available)

Euro Double Cylinder Model : 1K2002

Product Ref	Length	Pin
SC-DB3030	60mm	5 Pin
SC-DB3035	65mm	5 Pin
SC-DB3535	70mm	6 Pin
SC-DB3540	75mm	6 Pin
SC-DB3545	80mm	6 Pin
SC-DB4040	80mm	6 Pin
SC-DB4045	85mm	6 Pin
SC-DB4545	90mm	6 Pin
SC-DB4550	95mm	6 Pin
SC-DB5050	100mm	6 Pin
SC-DB5060	110mm	6 Pin
SC-DB6060	120mm	6 Pin



- * Key alike cylinder is available.
Can be A.B.C construction key system and master key system.
Surface available in: Nickel Plated, Polished Brass, Satin Nickel, Brushed Satin Nickel, Chrome Plated, Black Color etc.

Euro Key & Turn Cylinder Model : 1K2065

Product Ref	Length	Pin
SC-KT3030	60mm	5 Pin
SC-KT3535	70mm	6 Pin
SC-KT4040	80mm	6 Pin
SC-KT4545	90mm	6 Pin
SC-KT5050	100mm	6 Pin



Euro Half Cylinder Model : 1K2042

Product Ref	Length	Pin
SC-HF2510	35mm	4 Pin
SC-HF3010	40mm	5 Pin
SC-HF3510	45mm	6 Pin
SC-HF4010	50mm	6 Pin
SC-HF4510	55mm	6 Pin



Euro Dimple Flat Brass Security Cylinder

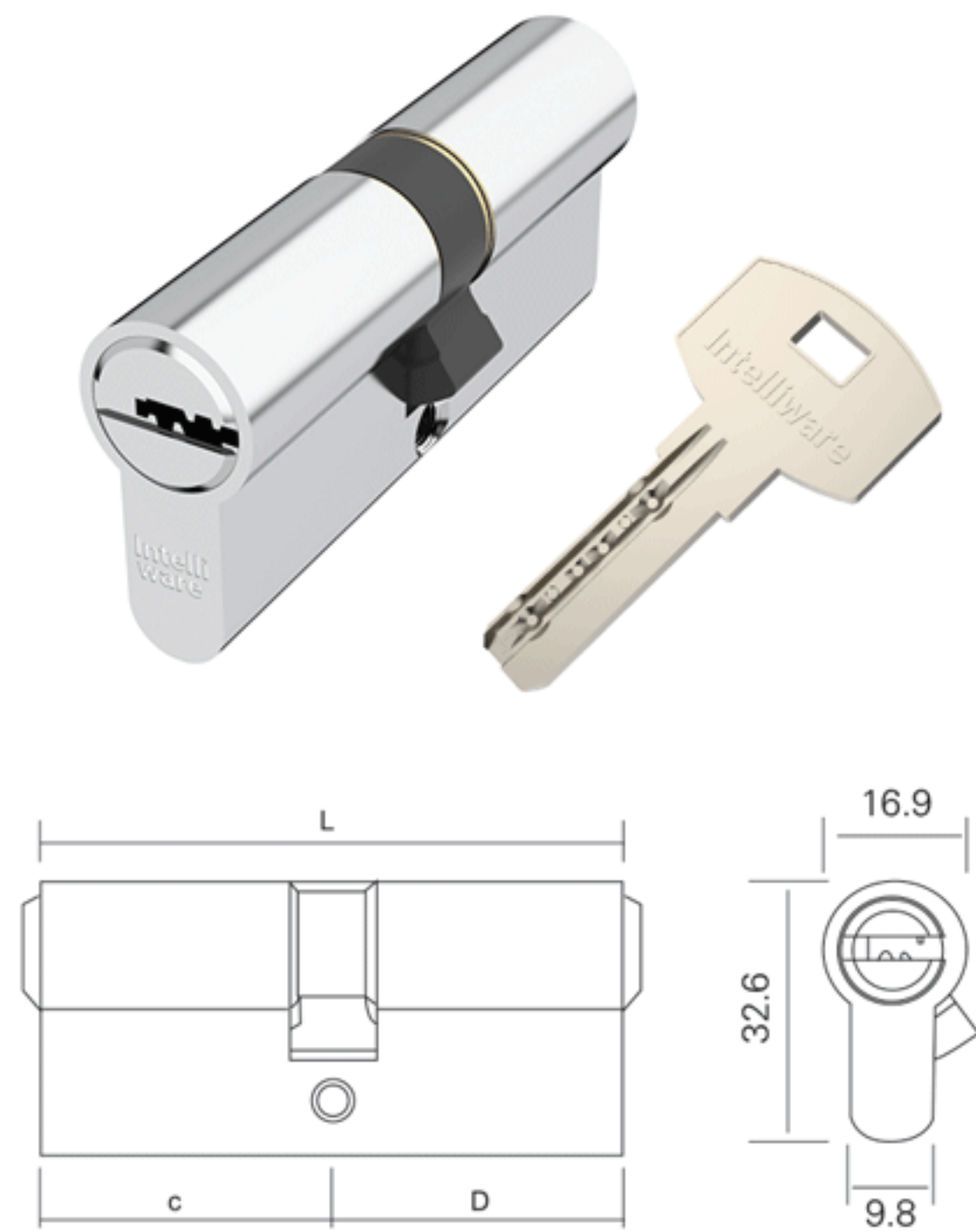

features:

- * Cylinder and Pins are made out of solid brass.
- * Cylinder is with 6 pin.
- * Cylinder length is normal from 60mm to 120mm(longer size is also available)
- * Cylinder groove is European dimple flat series groove.
- * Supplied with 5pcs brass nickel plated dimple flat keys
- * Supplied with M5 x 50mm nickel plated steel bolt (longer bolt available)

Euro Double Cylinder Model : 1K2101

Product Ref	Length	Pin
DC-DB3030	60mm	6 Pin
DC-DB3035	65mm	6 Pin
DC-DB3535	70mm	6 Pin
DC-DB3540	75mm	6 Pin
DC-DB3545	80mm	6 Pin
DC-DB4040	80mm	6 Pin
DC-DB4045	85mm	6 Pin
DC-DB4545	90mm	6 Pin
DC-DB4550	95mm	6 Pin
DC-DB5050	100mm	6 Pin
DC-DB5060	110mm	6 Pin
DC-DB6060	120mm	6 Pin



- * Key alike cylinder is available.

Can be A.B.C construction key system and master key system.
Surface available in: Nickel Plated, Polished Brass, Satin Nickel, Brushed Satin Nickel, Chrome Plated, Black Color etc.

Euro Key & Turn Cylinder Model : 1K2164

Product Ref	Length	Pin
DC-KT3030	60mm	6 Pin
DC-KT3040	70mm	6 Pin
DC-KT3535	70mm	6 Pin
DC-KT4040	80mm	6 Pin
DC-KT4545	90mm	6 Pin
DC-KT5050	100mm	6 Pin



Euro Half Cylinder Model : 1K2142

Product Ref	Length	Pin
DC-HF2510	35mm	5 Pin
DC-HF3010	40mm	6 Pin
DC-HF3510	45mm	6 Pin
DC-HF4010	50mm	6 Pin
DC-HF4510	55mm	6 Pin



High Security Euro Cylinder



- features:**
- * Cylinder quality is according to BSI TS007–1 Star standard
 - * Cylinder is made out of solid brass
 - * Cylinder is with 6 pin
 - * Function: Anti–pick, Anti–Plug, Anti–Drill, Anti–Bump, and Anti–Snap
 - * Popular surface treatment are Satin Nickel (SN) , Satin Chrome(SC) , Nickel Plated(NP) etc.
 - * Supplied with 3pcs brass keys
 - * Supplied with M5 x 55mm steel bolt (other length bolt is also available)
- special features:**
- * Key alike cylinder is available
 - * Euro profile key & thumb turn cylinder is also available

Model : 1K2201

Product Ref	Length	Pin
SC–TDB3535	70mm	6 Pin
SC–TDB3540	75mm	6 Pin
SC–TDB4040	80mm	6 Pin
SC–TDB4045	85mm	6 Pin
SC–TDB4545	90mm	6 Pin
SC–TDB4550	95mm	6 Pin
SC–TDB5050	100mm	6 Pin
SC–TDB5545	100mm	6 Pin

Euro Half Cylinder–8 Position Cam/12 Position Cam



with tool free 8 position cam

- Model : 1K2202
- features:**
- * Cylinder are made out of solid brass
 - * Cylinder cam is 8 position cam
 - * Cylinder is with 4 pins or 5 pins or 6 pins
 - * Cylinder groove is European standard S series groove or European flat series groove
 - * The popular surface treatment are nickel plated (NP), brushed satin nickel (BSN) etc.



with usual 12 position cam

- Model : 1K2203
- features:**
- * Cylinder are made out of solid brass
 - * Cylinder cam is 12 position cam
 - * Cylinder is with 4 pins or 5 pins or 6 pins
 - * Cylinder groove is European standard S series groove or European flat series groove
 - * The popular surface treatment are nickel plated (NP), brushed satin nickel (BSN) etc.

Popular Thumb Turn Style

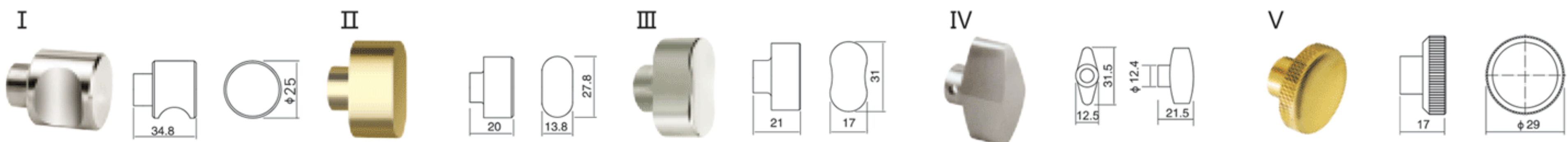

Master Key System

In a master key system, a master key opens all the cylinders in the system
Each cylinder also has its own unique key

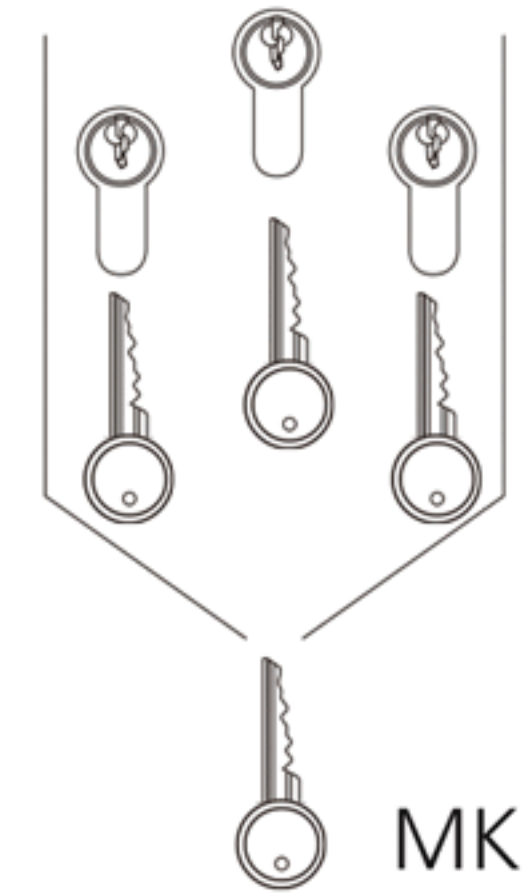

General Master Key System

Similar to a master key system
Provides one general master key for several master key system

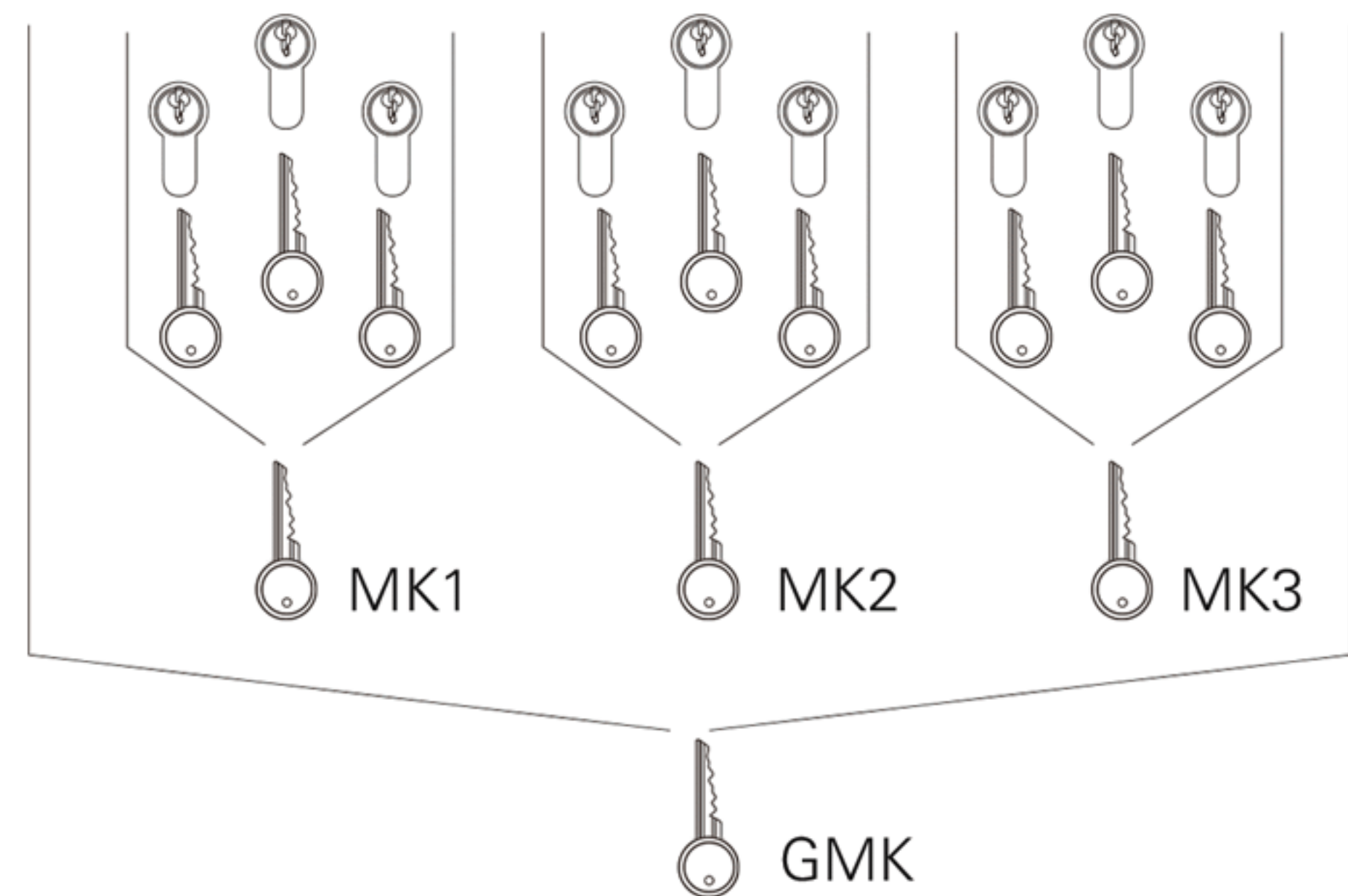

A.B Construction Key System

When B key is used, A key cannot open the cylinder again



A.B.C Construction Key System

When B key is used, A key cannot open the cylinder;
when C key is used, A key and B key cannot open the cylinder any more

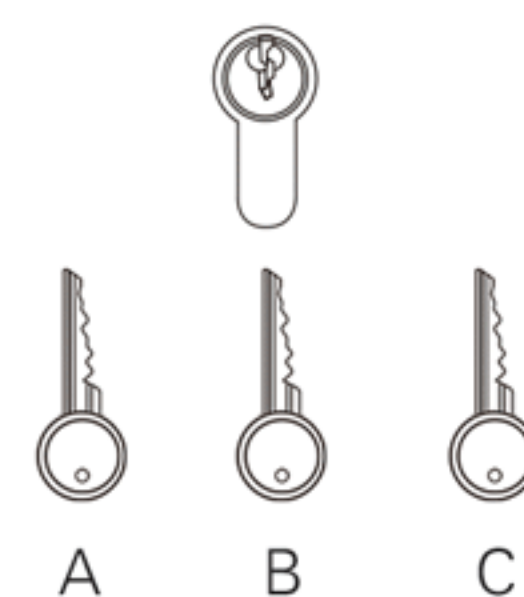

Square Butt Hinge With Ball Bearing

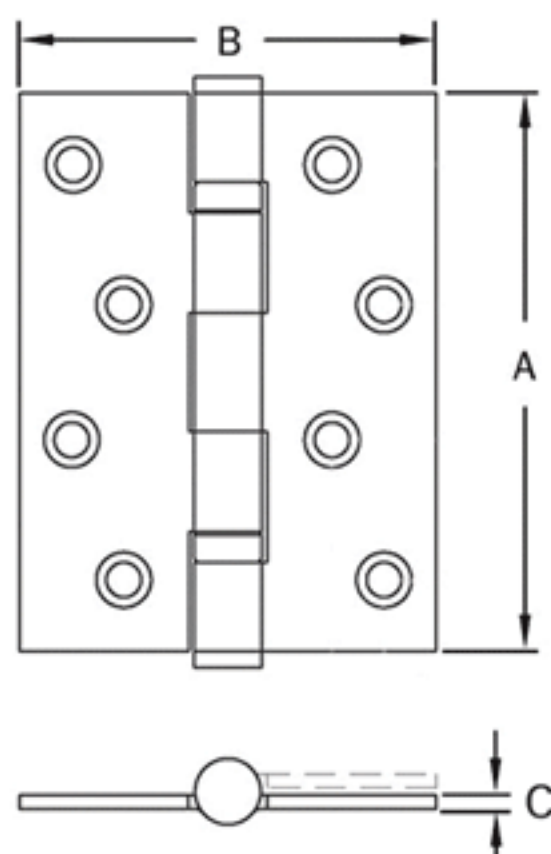
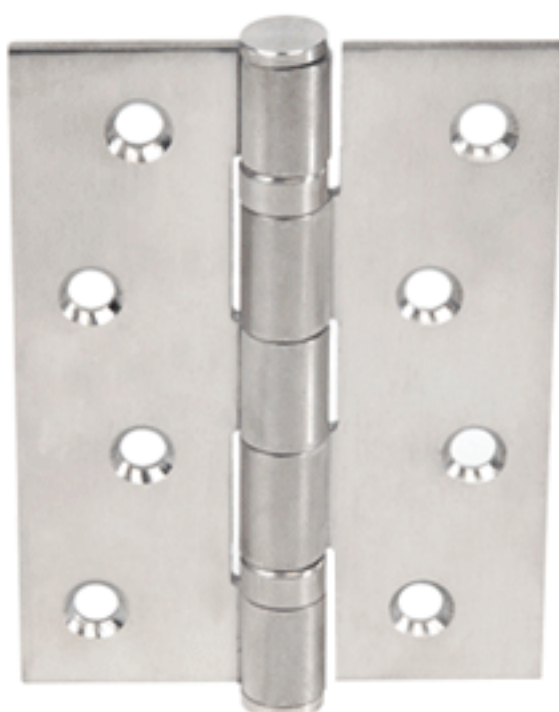

- features:**
- * Square butt hinge with flat head
 - * Supplied with 2 or 4 ball bearing
 - * Material in mild steel or stainless steel
 - * Accept special order of adding a grub screw in spindle tube
 - * Supplied with flat head screws
 - * Maximum load door weight: 80–120 kg
 - * Hinge according to EN1935 Grade 9/11/13 are also available

- surface available:**
- | | | | | | |
|-----|--------------------------|-----|-------------------------|-----|----------------------|
| BZP | bright zinc plated | SZP | satin zinc plated | EBP | electro brass plated |
| PBP | polished brass plated | PCP | polished chrome plate | BSN | brushed satin nickle |
| PSS | polished stainless steel | BSS | brushed stainless steel | | |

Model : 3K106

Material	Spec.	Size
Mild steel	2BB	89 x 76 x 2.5mm
Mild steel	2BB	101 x 76 x 2.5mm
Mild steel	2BB	101 x 76 x 3.0mm
Mild steel	2BB	101 x 89 x 3.0mm
Mild steel	4BB	89 x 76 x 2.5mm
Mild steel	4BB	101 x 76 x 2.5mm
Mild steel	4BB	101 x 76 x 3.0mm
Mild steel	4BB	101 x 89 x 3.0mm
Stainless Steel	2BB	89 x 76 x 2.5mm
Stainless Steel	2BB	101 x 76 x 2.5mm
Stainless Steel	2BB	101 x 76 x 3.0mm
Stainless Steel	2BB	101 x 89 x 3.0mm
Stainless Steel	4BB	89 x 76 x 2.5mm
Stainless Steel	4BB	101 x 76 x 2.5mm
Stainless Steel	4BB	101 x 76 x 3.0mm
Stainless Steel	4BB	101 x 89 x 3.0mm

Lift Off Hinge

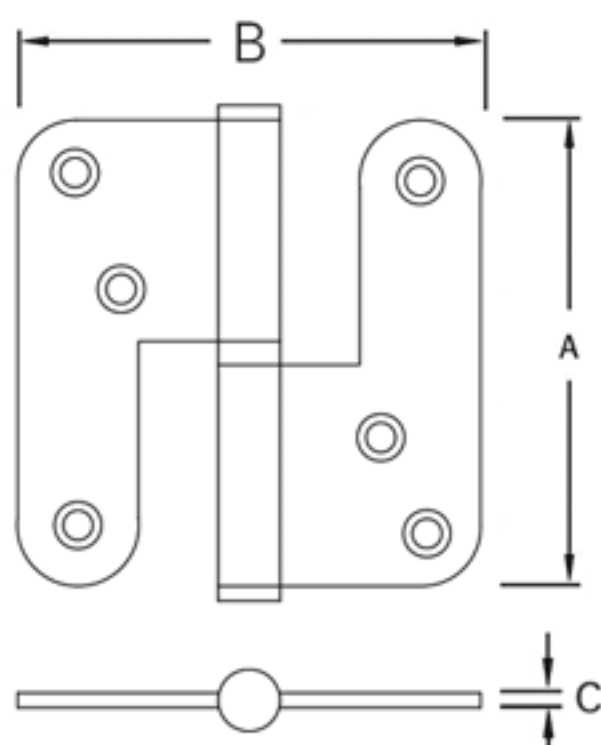
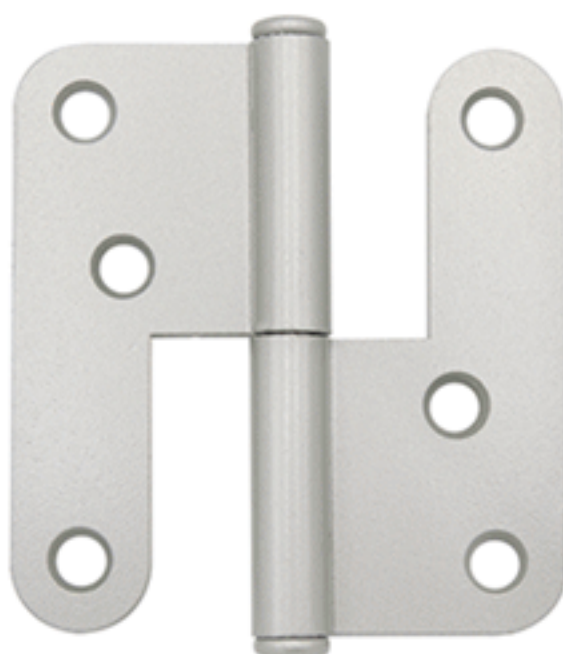

- features:**
- * Lift off type hinge with radius wing and flat head
 - * Material in mild steel
 - * Supplied with flat head screws
 - * Maximum load door weight: 80 kg

- surface available:**
- | | | | |
|-----|--|-----|--------------------|
| BZP | bright zinc plated | HDG | hot dip galvanized |
| HDT | high level DT treatment (anti-rust test pass 1000 hours SP) | | |

Model : 3K146

Material	Size	Surface
Mild steel	85 x 80 x 2.5mm	BZP
Mild steel	85 x 80 x 2.5mm	HDT

Square Butt Hinge With Radius Corner

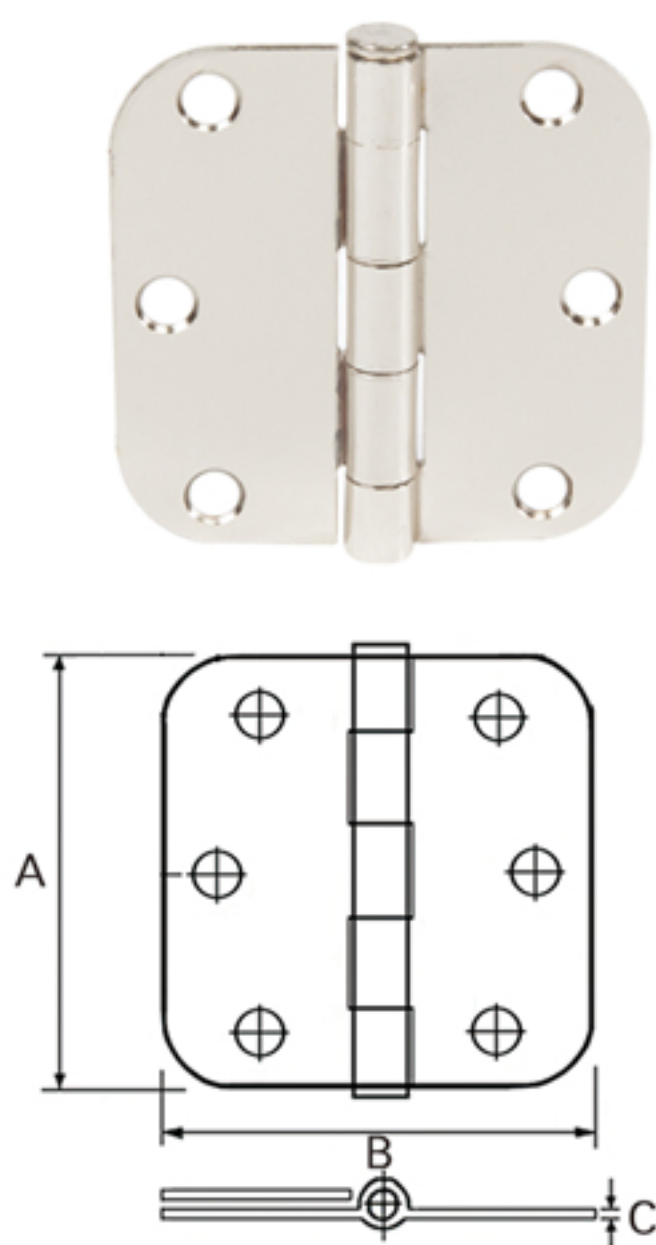

- features:**
- * Square butt hinge with radius corner
 - * Material in mild steel
 - * Supplied with flat head screws
 - * Maximum load door weight: 80 kg
 - * Radius corner 1/4" is also available

surface available:

BZP	bright zinc plated	EBP	electro brass plated	ACP	antique copper plated
BSN	brushed satin nickel	PBP	polished brass plated	ABP	antique bronze plated

Model : 3K131

Material	Size	Surface
Mild steel	3" x 3" x 5/8"R x 2.0mm	BZP
Mild steel	3.5" x 3.5" x 5/8"R x 2.2mm	BZP
Mild steel	4" x 4" x 5/8"R x 2.5mm	BZP

Spring Hinge

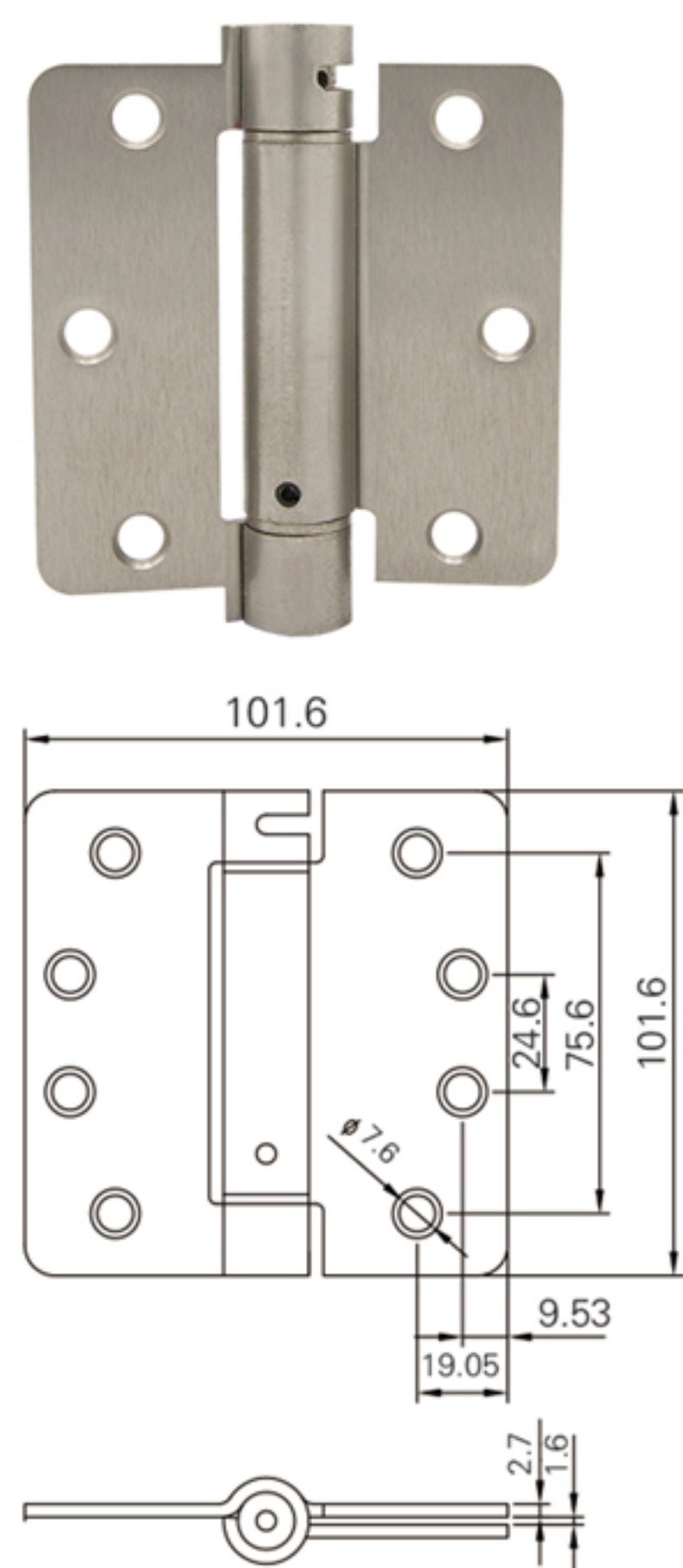

- features:**
- * Square butt hinge with square corner, 5/8" or 1/4" radius corner
 - * Material in mild steel
 - * Maximum load door weight: 85–120 kg

surface available:

SC	satin chrome	CP	chrome plated	SN	satin nickel
BB	brushed brass	PB	polished brass	BN	brushed nickel
BN	brushed nickel	BPC	black power coating		

Model : 3K153

Material	Size
Mild steel	3.5"x3.5"x2.7mm
Mild steel	4"x4"x2.7mm
Mild steel	4.5"x4.5"x3.5mm
Stainless Steel	3.5"x3.5"x2.7mm
Stainless Steel	4"x4"x2.7mm
Stainless Steel	4.5"x4.5"x3.5mm

Screw Hinge

3K190

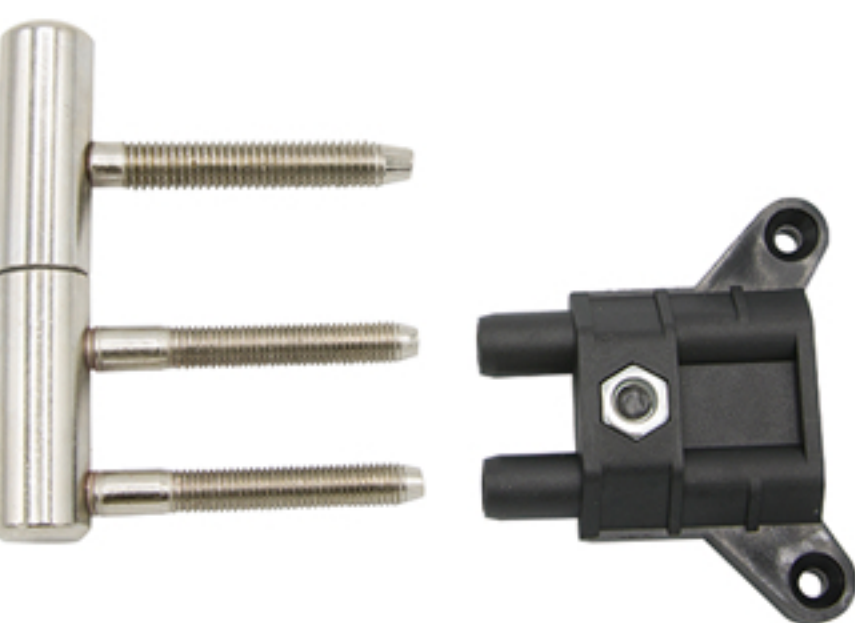

3K191

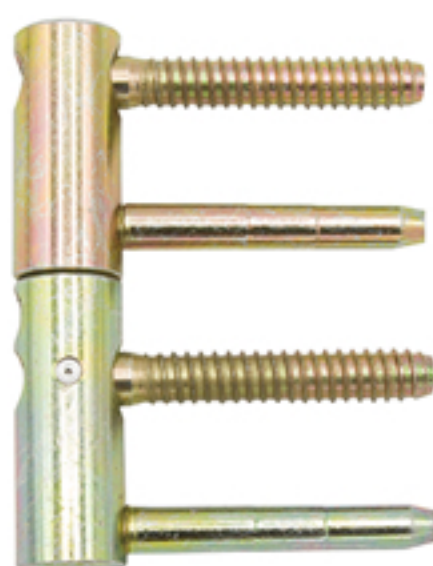

3K192



3K193

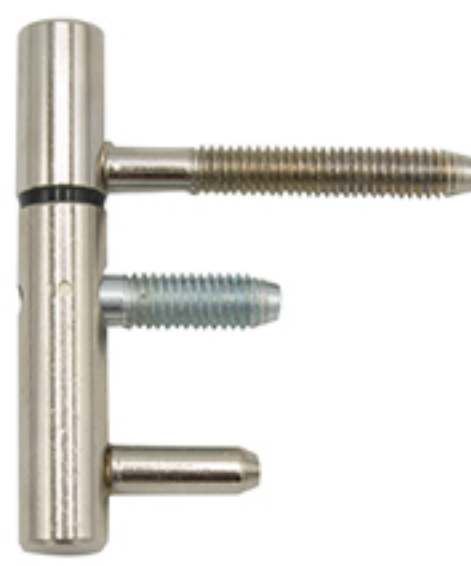

3K194



3K195





KEPT INDUSTRY CO.,LTD

E-mail: info@intelliware.com.cn

Sales Add: 902,Block-C,Rongzhi Building,No.4,Longshan RD, Xiwu District,Wuxi(214028).China

Lock Plant: No.4 Kaiyuan Road, Yunting Industrial Park, Jiangyin(214422), China

Handle Plant: Yangmin Industrial Park, Zhongnan Road, Wuxi(214073), China.

Tel: +86-510-82799061,82799062

Fax: +86-510-82799063

www.intelliware.com.cn www.intelliwarelock.com



@KEPT INDUSTRY CO.,LTD



@Intelliware Lock



@lockcylinder



@Intelliware Lock

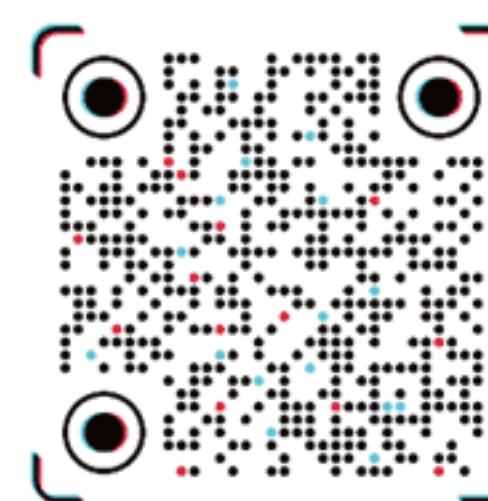

 **TikTok**

Scan the QR code and follow

