

Pro C5200S/C5210S
(D260/D261)
Parts Catalog

Parts change information sample

 **Add**

 **Update**

 **Delete**

Model	Product Code	PC Style
Pro C5200S/C5210S	D260/D261	3D
Multi Bypass Banner Sheet Tray Type S6	D3D1	3D
Banner Sheet Guide Tray for A3/11"x17" LCIT Type S6	D710	3D
Cooling Fan Unit Type M26	D3CK	3D
SR4000 series Output Tray for Banner Sheet Type S6	D3CF	3D
Finisher SR5070	D3CB	3D
Booklet Finisher SR5080	D3CA	3D
SR5000 series Output Tray for Banner Sheet Type S6	D3CC	3D
LCIT RT4050	D710	3D
A3/11"x17" Tray Unit Type M26	D3D2	3D
Buffer Pass Unit Type S6	D3D0	3D
Media Identification Unit Type S3	D3AK	3D
Copy Tray Type M26	D3D2	Traditional
PostScript3 Unit Type M26	D3D8	Traditional
IPDS Unit Type M26	D3D8	Traditional
OCR Unit Type M13	D3AC	Traditional
XPS Direct Print Option Type M26	D3D8	Traditional
IEEE 1248 Interface Board Type M19	D3C0	Traditional
File Format Converter Type M19	D3BR	Traditional
IEEE 802.11a/g/n Interface Unit M19	D3BR	Traditional
Copy Connector Type M25	D3D3	Traditional
USB Device Server Option Type M19	D3BC	Traditional
Extended USB Board Type M19	D3BS	Traditional
Optional Counter Interface Unit Type M12	B870	Traditional
Smart Card Reader Built-in Unit Type S6	D3DH	Traditional
NFC Card Reader Type S6	D3DH	Traditional
Tab Sheet Holder Type M2	D750	Traditional
Smart Operation Panel Type S6	D3C9	Traditional

Unit All



U001
EXTERIOR

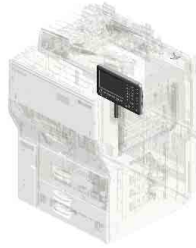

U002
OPERATION

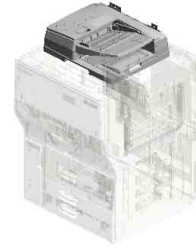

U003
ADF

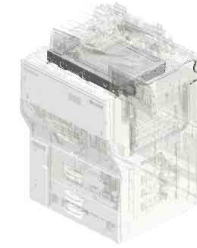

U004
SCANNER

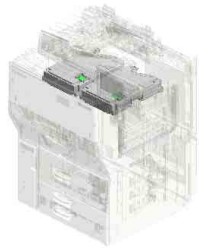

U005
LASER UNIT

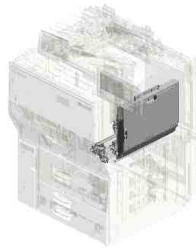

U006
BY-PASS FEED

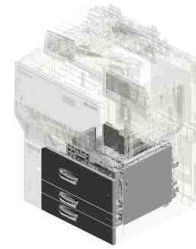

U007
PAPER FEED

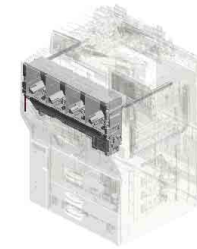

U008
TONER SUPPLY

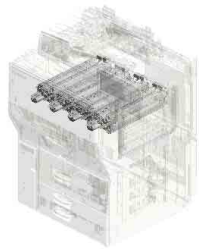

U009
PCDU

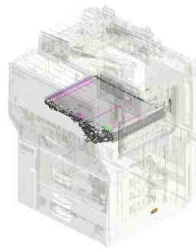

U010
ITB UNIT

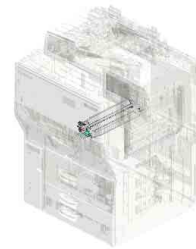

U011
ITB CLEANING

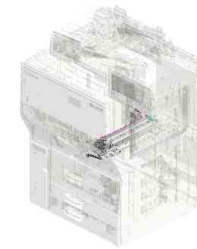

U012
TRANSFER/SEPARATION

Unit All

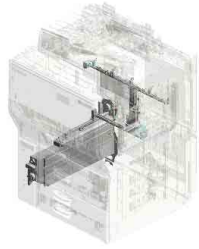

U013
USED TONER

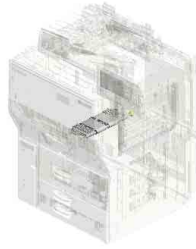

U014
PAPER TRANSPORT



U015
FUSING

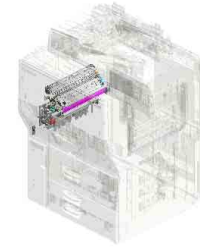

U016
PAPER EXIT

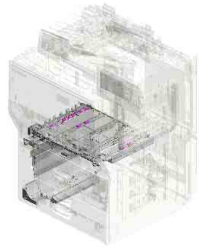

U017
DUPLEX

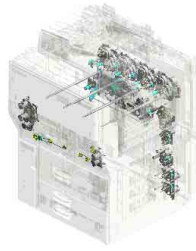

U018
MAIN DRIVE

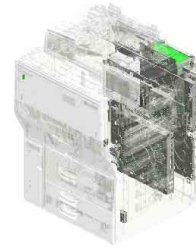

U019
ELECTRICAL

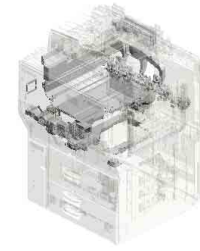

U020
AIR COOLING

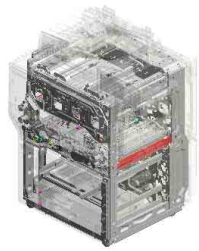

U021
MAIN FRAME

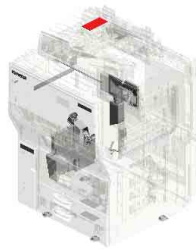

U022
ACCESSORIES

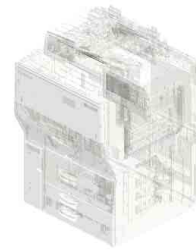

U023
HEATER

U001.EXTERIOR

U001_S004
D2581460
COVER:LEFT MIDDLE:ASS'Y

U001_S005
D1381461
COVER:UPPER FRONT:ASS'
Y

U001_S003
D2581480
INNER COVER:EXIT:UPPER:
ASS'Y

U001_S001
D2581468
COVER:REAR MIDDLE:ASS'Y

U001_S002
D2581464
INNER COVER:TH:TRANSPO
RT:ASS'Y

U001_S006
D2581492
INNER COVER:FRONT MIDD
LE:UPPER

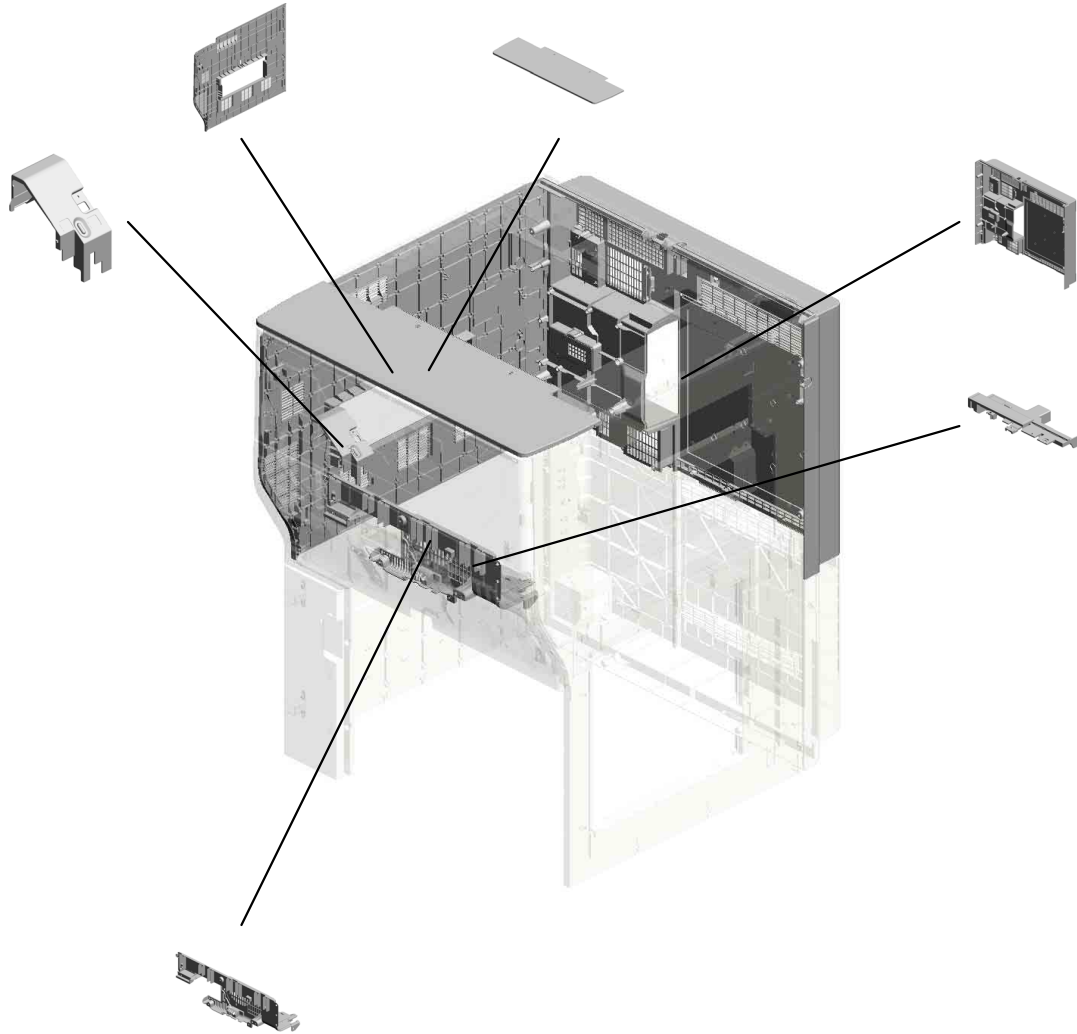

U001	U002	U003	U004	U005	U006	U007	U008	U009	U010	U011	U012	U013	U014	U015	U016	U017	U018	U019	U020	U021
------	------	------	------	------	------	------	------	------	------	------	------	------	------	------	------	------	------	------	------	------

U001 EXTERIOR

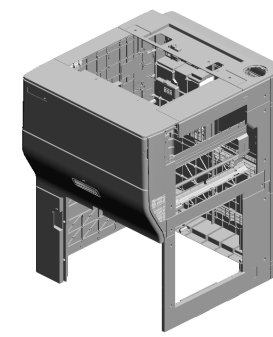

- 2.04543006N (x28) TAPPING SCREW: ROUND POINT:3X6
- 10.11050758 (x7) CLAMP:LWSM-030 6A
- 12.AA000290 (x10) DECAL:POSITIONING DISPLAY:SCREW:PET
- 17.AA063965 COMPRESSION SPRING RING:GRIP:LEFT
- 18.AA143537 (x2) SCREW:M3:BLACK



21.AC020151
LENS:LED:2

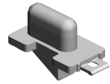

7.04583010N
(x21)
HEXAGON HEAD TAPPING SCREW:3 X10



8.11050551
CLAMP:LES-0505



5.04543008Q
(x8)
TAPPING SCREW: 3X8



22.AG070513
MAGNET CATCH



20.AC020150
LENS:LED:1



4.04543008N
(x3)
TAPPING SCREW: ROUND POINT:3X8



6.04583008N
(x3)
HEXAGON HEAD TAPPING SCREW:3 X8



19.AA143702
SCREW:PIN:POSITIONING



24.AW020198
PHOTOINTERRUPTOR:LG2A14NL1



3.04543006Q
(x10)
[B]
TAPPING SCREW - M3X6 201912-05 O/O



11.11050760
(x6)
CLAMP:LWSM-051 1A

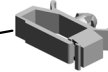

9.11050604
CLAMP:RFC-16V0

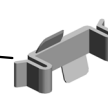

23.AG070514
(x2)
MAGNET CATCH



3.04543006Q
(x15)
TAPPING SCREW - M3X6



- 1.03604008N (x 1) SCREW - M4X8
- 2.04543006N (x 1) TAPPING SCREW:ROUND POINT:3X6
- 3.04543006Q (x 1) TAPPING SCREW - M3X6
- 3.04543006Q (x 2) TAPPING SCREW - M3X6
- 6.04583008N (x 1) HEXAGON HEAD TAPPING SCREW:3X8

U001 EXTERIOR

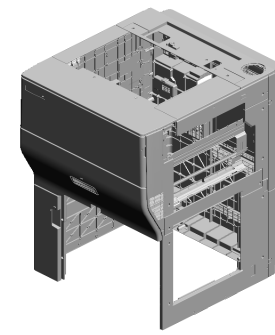

- 55.D1381479 COVER:LEFT MIDDLE:SMALL
- 33.D1351490 STAY:COVER:TONER SUPPLY SUB-UNIT
- 44.D1363395 DECAL:OPERATE:TONER CARTRIDGE
- 39.D1361474 COVER:UPPER REAR:SMALL
- 53.D1381468 CAP:LOUVER:OZONE FILTER:LARGE

41.D1361484
INNER COVER:MAIN SWITCH



50.D1381456
COVER:TONER SUPPLY SUB-UNIT



47.D1367617
DECAL:CAUTION:FULL OUT

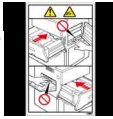

46.D1364978
DECAL:ARROW LABEL:LEFT



49.D1371479
(x2)
BRACKET:HINGE:COVER:FRONT LOWER



48.D1371452
COVER:FRONT LOWER



26.D1351430
(x2)
BRACKET:COVER:TONER SUPPLY UNIT:ASSY



25.B2342390
(x10)
FLANGED HEXAGONAL HEAD BOLT:M4X8



35.D1361458
INNER COVER:FRONT MIDDLE:RIGHT



51.D1381460
COVER:RIGHT MIDDLE:FRONT

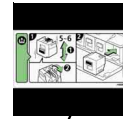

40.D1361478
COVER:UPPER REAR



28.D1351437
COVER:RIGHT MIDDLE:REAR



42.D1361496
INNER COVER:RIGHT MIDDLE



27.D1351436
COVER:RIGHT MIDDLE:UPPER

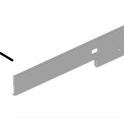

36.D1361467
(x2)
CAP:CONNECTOR



U001 EXTERIOR

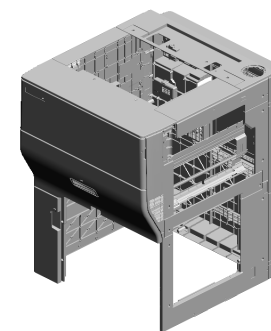

- 73.D2571452 BRACKET:COVER:LEFT MIDDLE:PROTECT
- 75.D2571455 SEAL:FRONT MIDDLE:UPPER LEFT:UPPER
- 58.D1381571 COMPRESSION SPRING:PULL OUT:GRIP:3N
- 77.D2571457 SEAL:INNER COVER:FRONT MIDDLE:UPPER LEFT:MIDDLE
- 56.D1381485 CAP:LOUVER:PREVENTFENCE:OZONE FILTER:ASS'Y

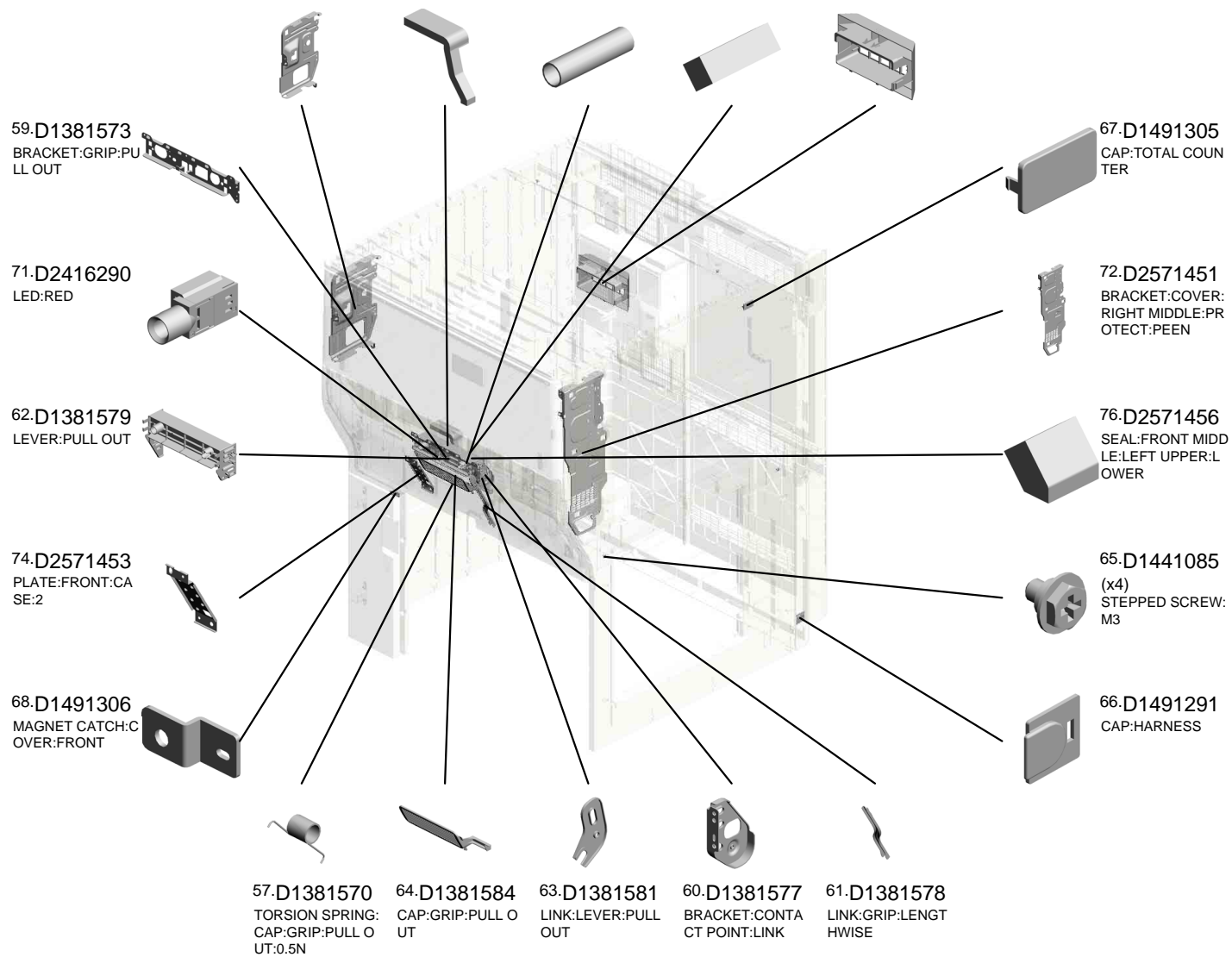

U001 EXTERIOR

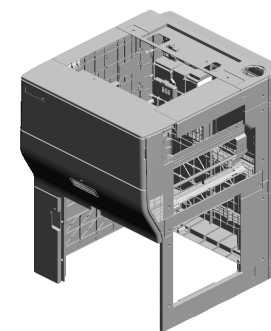

- 92.D2581454 INNER COVER:FRONT MIDDLE:UPPER LEFT
- 93.D2571470 [C] COVER:FRONT MIDDLE 202001-01 O/O
- 88.D2571476 COVER:UPPER LEFT
- 100.D2581469 CAP:LOUVER:DEODORIZE FILTER:SMALL
- 83.D2571463 COVER:UPPER RIGHT

- 84.D2571464 INNER COVER:FRONT MIDDLE:LEFT

- 109.D2581487 PLATE:FRONT:CASE:1

- 113.D2581538 BRACKET:DRAWER:LED:2

- 98.D2581466 COVER:LEFT LOWER

- 102.D2581471 INNER COVER:FRONT LOWER

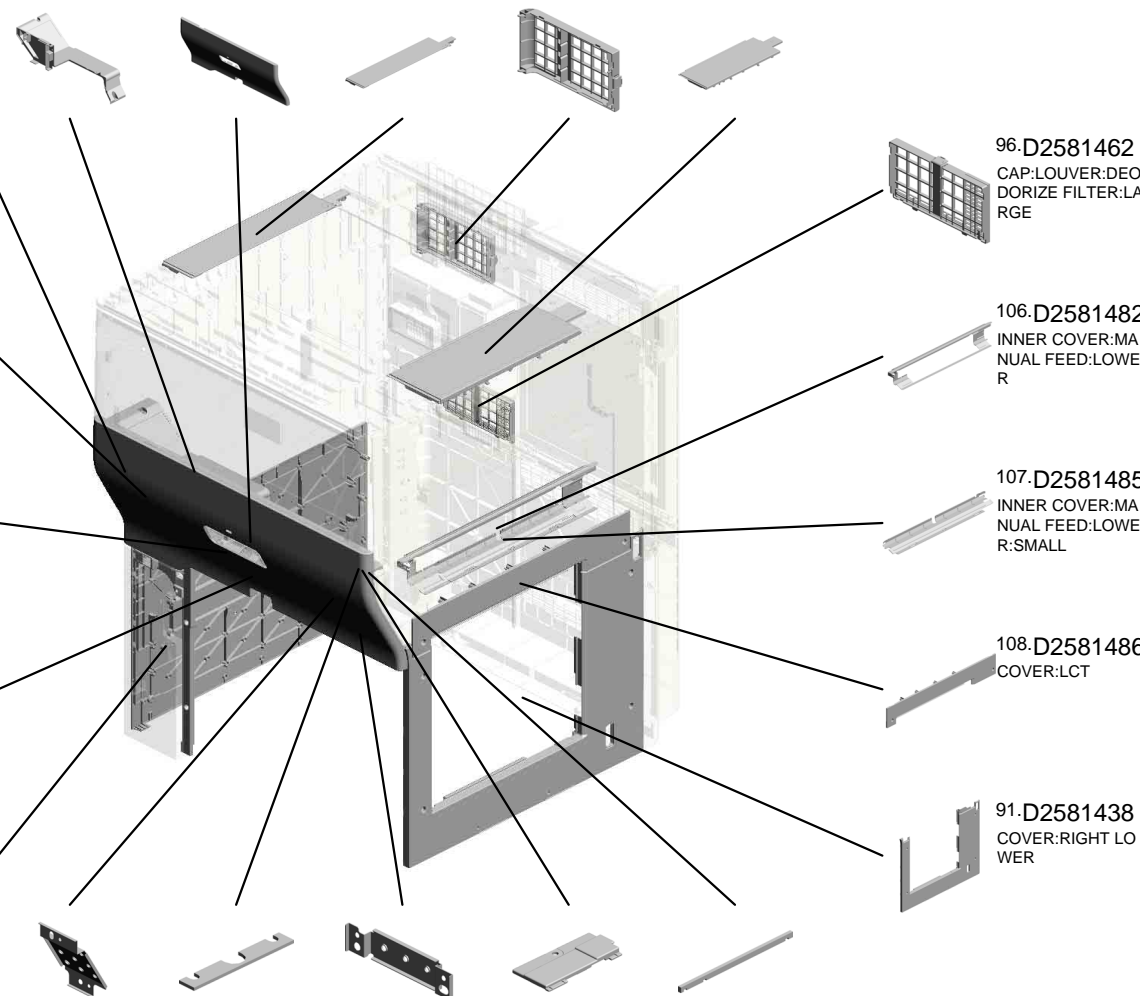

- 96.D2581462 CAP:LOUVER:DEODORIZE FILTER:LARGE

- 106.D2581482 INNER COVER:MANUAL FEED:LOWER

- 107.D2581485 INNER COVER:MANUAL FEED:LOWER:SMALL

- 108.D2581486 COVER:LCT

- 91.D2581438 COVER:RIGHT LOWER

- 110.D2581489 PLATE:FRONT:CASE:3
- 90.D2576971 SEAL:CAP:REGISTRATION:LOWER
- 111.D2581490 PLATE:FRONT:CASE:4
- 94.D2581458 CAP:REGISTRATION:ADJUSTING PIN
- 89.D2576970 SEAL:CAP:REGISTRATION:RIGHT

U001
EXTERIOR

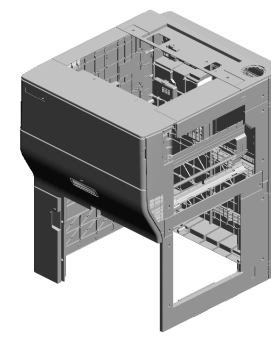

117.D2611473
BRACKET:UPPER
FRONT:RIGHT



118.D2611474
BRACKET:UPPER
FRONT:LEFT



121.D2571472
[A]
COVER:REAR LO
WER
201803-02 O/O

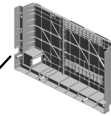

120.G0201332
(x4)
HINGE - FRONT C
OVER



<p>04543006N [B] TAPPING SCREW: ROUND POINT:3X6 201912-05 O/O</p>	<p>D1361472 [A] COVER:REAR LO WER 201803-02 O/O</p>

<p>D2581455 [C] COVER:FRONT MI DDLE 202001-01 O/O</p>

U001_S001
COVER:REAR MIDDLE:ASS'Y

32.D1351484 SEAL:AROUND THE PHOTOCONDUCTOR:EXHAUST:EXIT:REAR MIDDLE
 101.D2581470 PLATE:FAN:GUARD:REAR MIDDLE:UPPER
 30.D1351467 (x2) SEAL:DEVELOPMENT:EXHAUST:EXIT

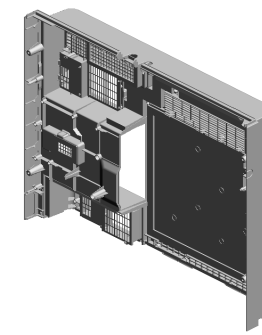

99.D2581468
COVER:REAR MIDDLE:ASS'Y

31.D1351468 SEAL:AROUND THE PHOTOCONDUCTOR:EXHAUST:EXIT:REAR

34.D1351493 SEAL:AROUND THE PHOTOCONDUCTOR:EXHAUST:EXIT

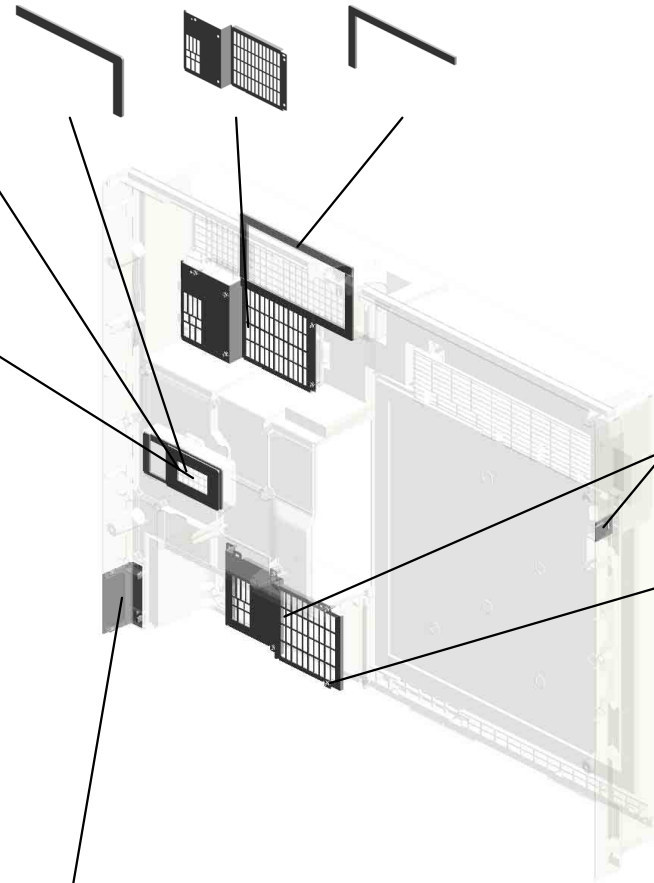

66.D1491291 CAP:HARNESS

103.D2581472 PLATE:FAN:GUARD:REAR MIDDLE:LOWER

6.04583008N (x11) HEXAGON HEAD TAPPING SCREW:3 X8

37.D1361469 CAP:CONNECTOR:DECURA

U001_S002
 INNER COVER:TH:TRANSPORT:ASS'Y

45.D1363891 10.11050758 21.AC020151
 DECAL:LED:GRIP: (x3) LENS:LED:2
 VACUUM CLAMP:LWSM-030
 6A

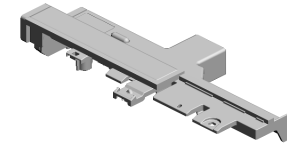

97.D2581464
 INNER COVER:TH:
 TRANSPORT:ASS'
 Y

85.D2571466
 SEAL:INNER COVE
 R:LEFT LOWER



86.D2571467
 SEAL:INNER COVE
 R:LEFT

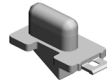

43.D1361533
 BRACKET:LED

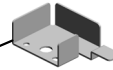

71.D2416290
 LED:RED

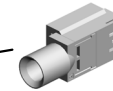

87.D2571468
 SEAL:INNER COVE
 R:RIGHT



7.04583010N
 HEXAGON HEAD T
 APPING SCREW:3
 X10



U001_S003
INNER COVER:EXIT:UPPER:ASS'Y

71.D2416290 43.D1361533
LED:RED BRACKET:LED

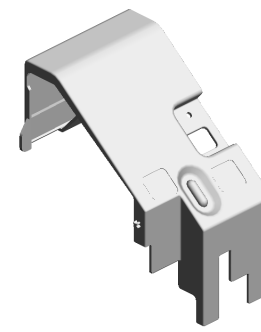

105.D2581480
INNER COVER:EXI
T:UPPER:ASSY

15.AA003070
DECAL:LED:REVE
RSE:ENTRANCE

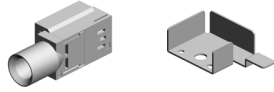

13.AA003060
DECAL:LED:EXIT:U
PPER



7.04583010N
HEXAGON HEAD T
APPING SCREW:3
X10

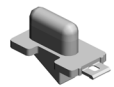

21.AC020151
LENS:LED:2

U001_S004
COVER:LEFT MIDDLE:ASS'Y

70.D1495884 69.D1495883
COMPRESSION SP KEYTOP:MAIN SWI
RING:KEYTOP TCH

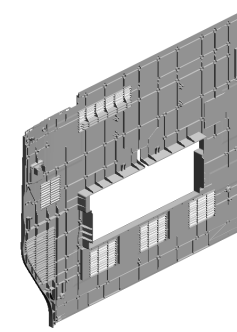

95.D2581460
COVER:LEFT MIDD
LE:ASS'Y

54.D1381475
COVER:MAIN SWIT
CH

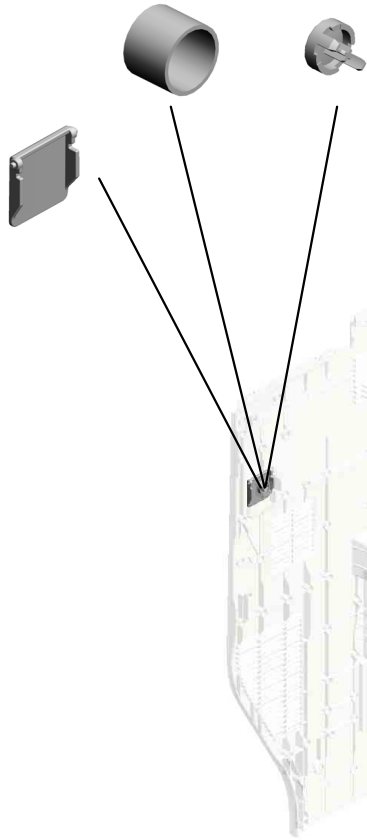

36.D1361467
CAP:CONNECTOR

U001	U002	U003	U004	U005	U006	U007	U008	U009	U010	U011	U012	U013	U014	U015	U016	U017	U018	U019	U020	U021
------	------	------	------	------	------	------	------	------	------	------	------	------	------	------	------	------	------	------	------	------

U001_S005
COVER:UPPER FRONT:ASS'Y

119.D4573963
(x2)
CUSHION:COVER:
GUIDE PLATE

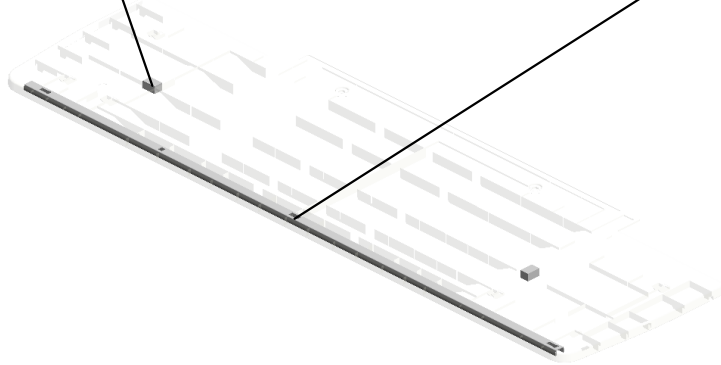

33.D1351490
STAY:COVER:TON
ER SUPPLY SUB-U
NIT

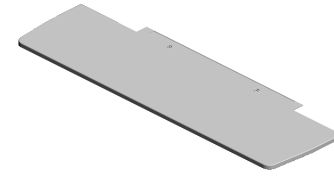

52.D1381461
COVER:UPPER FR
ONT:ASS'Y

U001	U002	U003	U004	U005	U006	U007	U008	U009	U010	U011	U012	U013	U014	U015	U016	U017	U018	U019	U020	U021
------	------	------	------	------	------	------	------	------	------	------	------	------	------	------	------	------	------	------	------	------

U001_S006

INNER COVER:FRONT MIDDLE:UPPER

- 104.D2581474 COVER:LED:HORIZONTAL:TRANSPORT
- 14.AA003061 DECAL:PICK-UP PAPER JAM:DUPLICATE
- 7.04583010N (x5) HEXAGON HEAD TAPPING SCREW:3X10
- 114.D2586987 SEAL:COVER:FRONT MIDDLE:LEFT UPPER
- 115.D2586988 SEAL:COVER:FRONT MIDDLE:RIGHT LOWER

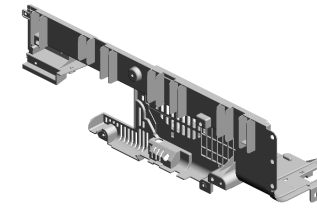

- 112.D2581492 INNER COVER:FRONT MIDDLE:UPPER

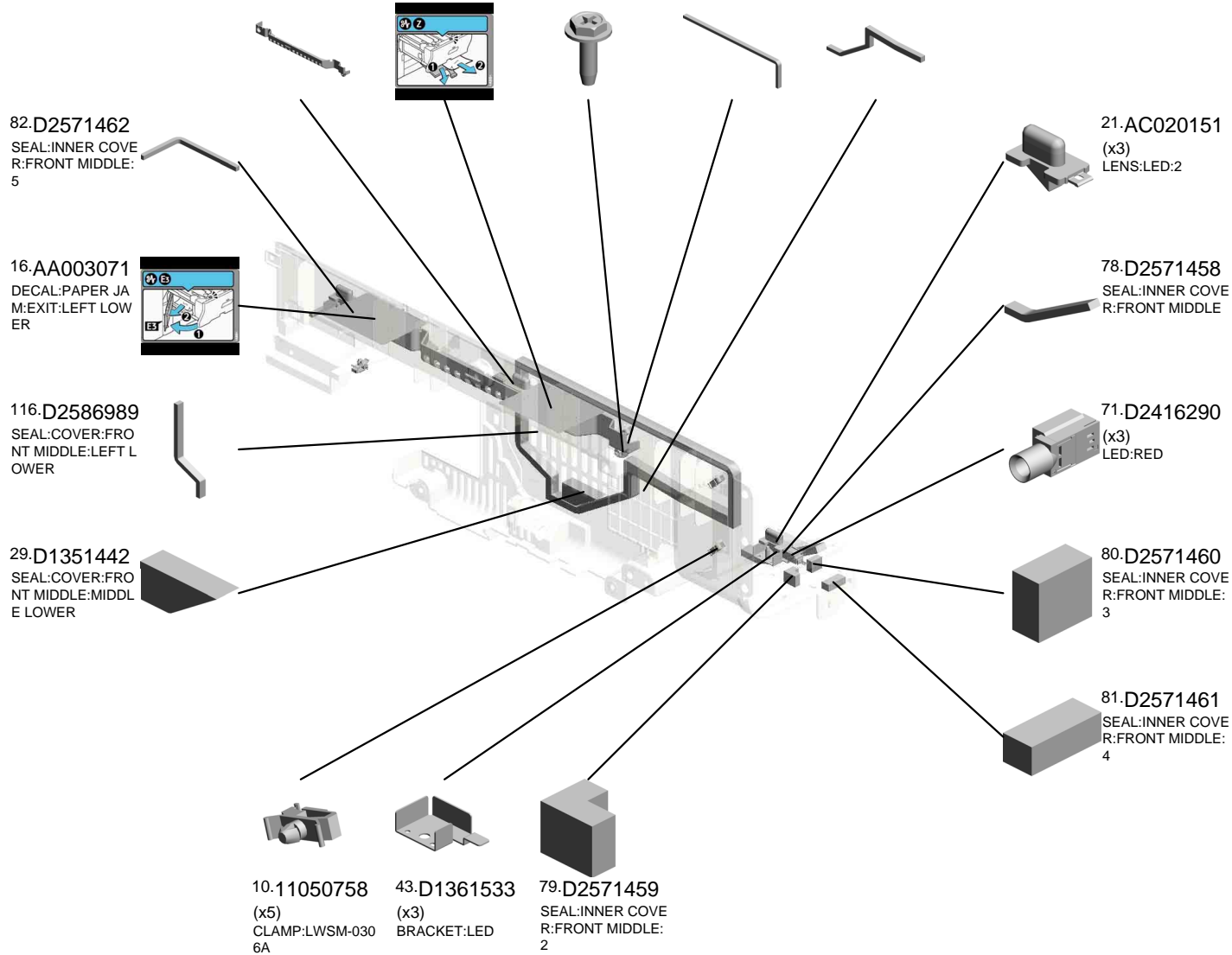

U002.OPERATION

U002_S002
D2617228
(NA/AA/KOR/TWN):OPERATI
ON PANEL UNIT:ASSY

U002_S003
D2617228
(NA/AA/KOR/TWN):OPERATI
ON PANEL UNIT:ASSY

U002_S004
D2617227
(EU):OPERATION PANEL UNI
T:ASSY

U002_S005
D2617230
(CHN):OPERATION PANEL:A
SSY

U002_S001
D2617300
ARM:OPERATION PANEL:AS
S'Y

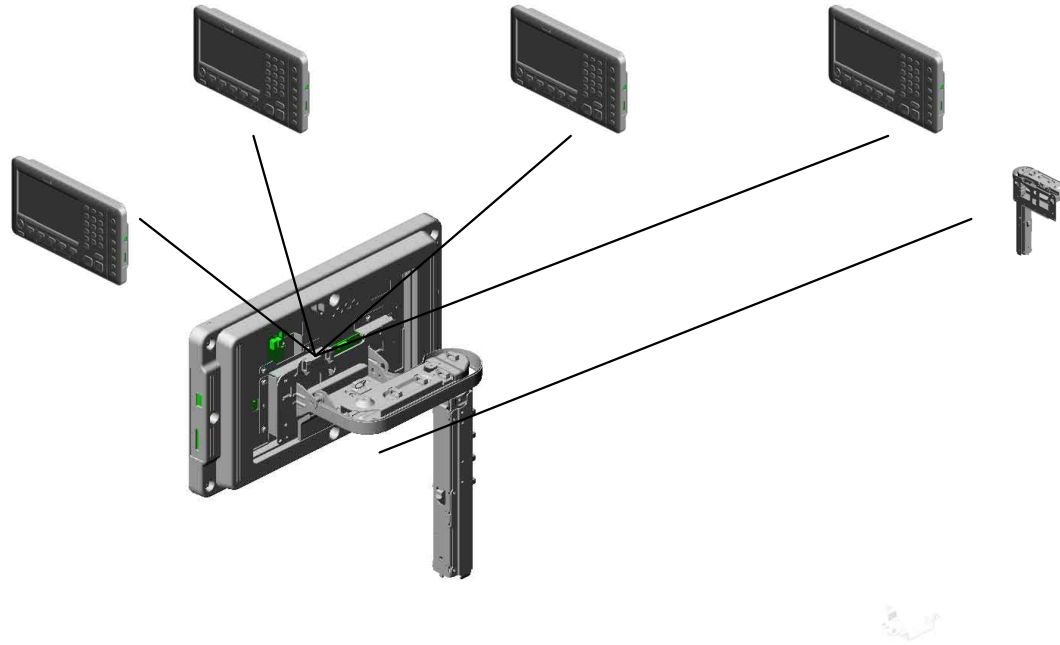

U001	U002	U003	U004	U005	U006	U007	U008	U009	U010	U011	U012	U013	U014	U015	U016	U017	U018	U019	U020	U021
------	-------------	------	------	------	------	------	------	------	------	------	------	------	------	------	------	------	------	------	------	------

U002_S001.ARM:OPERATION PANEL:ASS'Y

U002_S001_S001
D1387251
HINGE:OPERATION PANEL:A
SS'Y

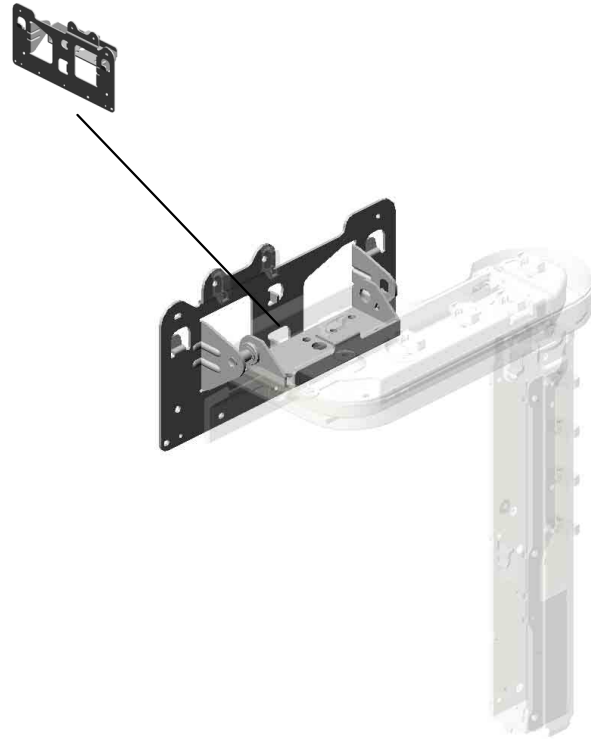

U001	U002	U003	U004	U005	U006	U007	U008	U009	U010	U011	U012	U013	U014	U015	U016	U017	U018	U019	U020	U021
------	------	------	------	------	------	------	------	------	------	------	------	------	------	------	------	------	------	------	------	------

U002 OPERATION

6.11050516
CLAMP

15.D1387281
BRACKET:PILOT L
AMP

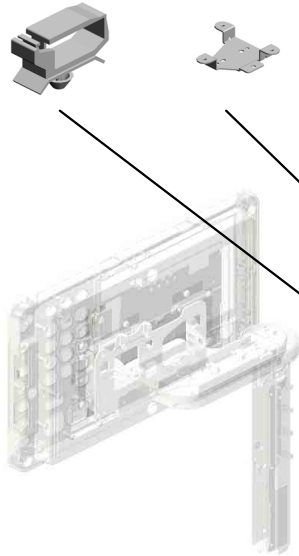

2.04543006N
(x2)
TAPPING SCREW:
ROUND POINT:3X6

U002_S001
 ARM:OPERATION PANEL:ASS'Y

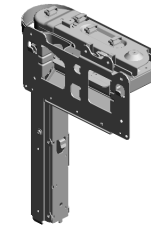

37.D2617300
 ARM:OPERATION
 PANEL:ASSY

12.D1387260 SUPPORTING PLATE:ARM:OPERATION SUB-UNIT
 13.D1387265 GUARD:HARNES:ARM
 9.AA143803 FLANGED HEXAGONAL HEAD BOLT:CASTER

36.D2617274 COVER:ARM:OPERATION PANEL:LOWER

14.D1387276 COVER:OPERATION PANEL:REAR LOWER

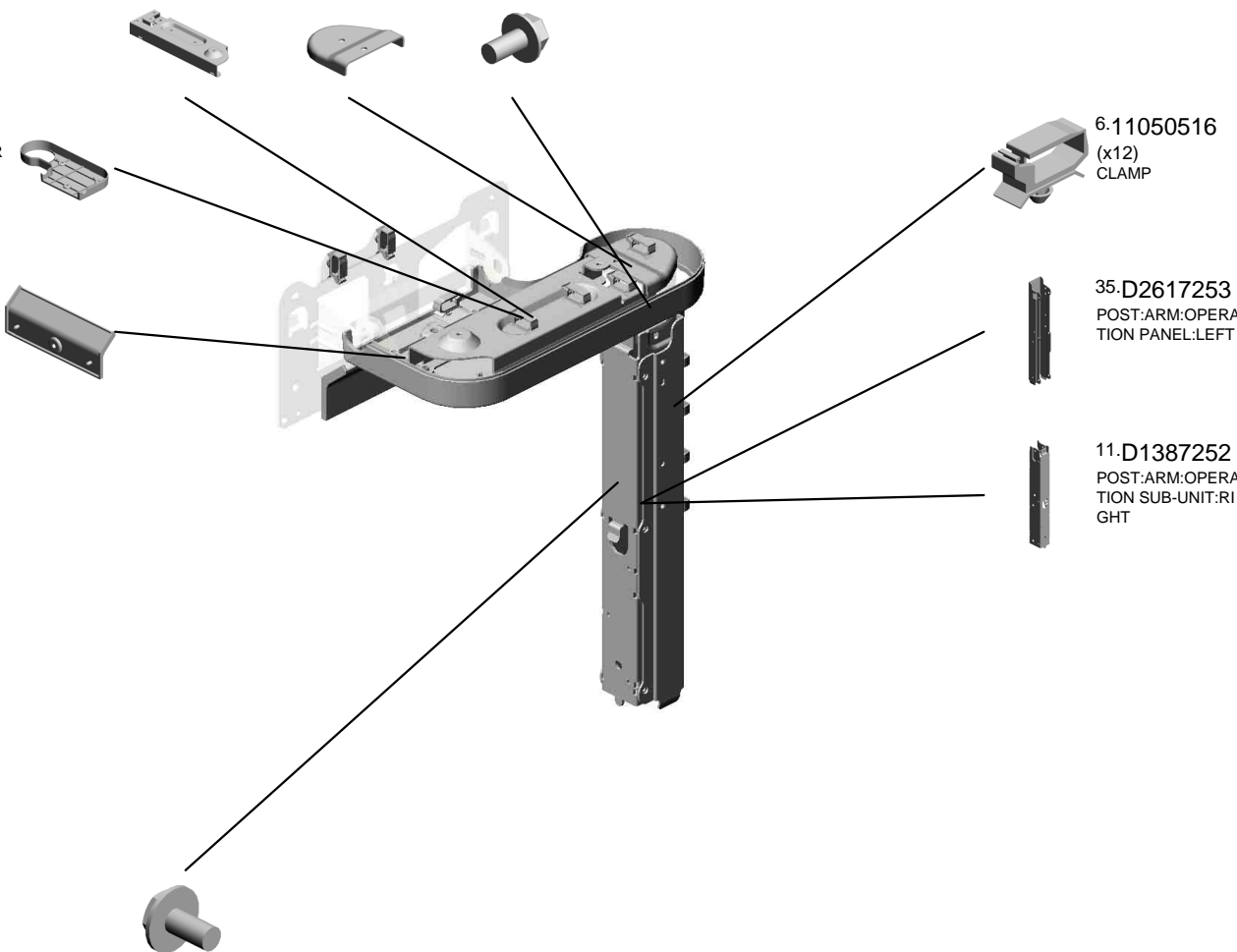

3.04543008Q(x 3)
 TAPPING SCREW:3X8

6.11050516
 (x12)
 CLAMP

35.D2617253
 POST:ARM:OPERATION PANEL:LEFT

11.D1387252
 POST:ARM:OPERATION SUB-UNIT:RIGHT

2.04543006N
 TAPPING SCREW:
 ROUND POINT:3X6

U001	U002	U003	U004	U005	U006	U007	U008	U009	U010	U011	U012	U013	U014	U015	U016	U017	U018	U019	U020	U021
------	-------------	------	------	------	------	------	------	------	------	------	------	------	------	------	------	------	------	------	------	------

U002_S001_S001
HINGE:OPERATION PANEL:ASS'Y

5.07200040E
RETAINING RING -
M4

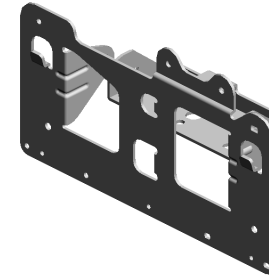
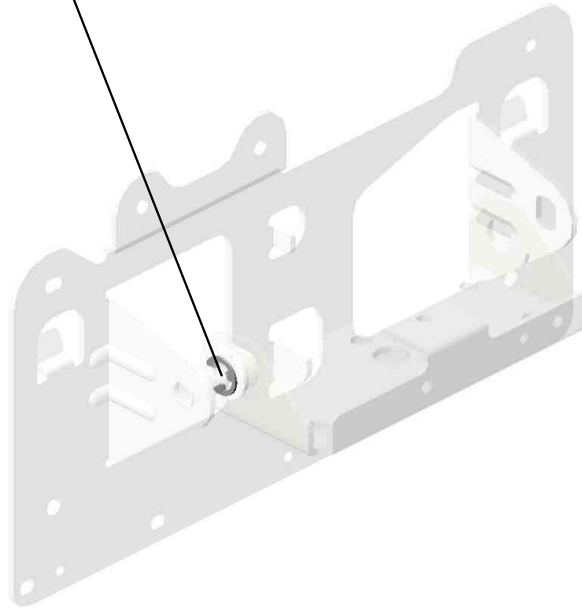

10.D1387251
HINGE:OPERATIO
N PANEL:ASSY

U001	U002	U003	U004	U005	U006	U007	U008	U009	U010	U011	U012	U013	U014	U015	U016	U017	U018	U019	U020	U021
------	-------------	------	------	------	------	------	------	------	------	------	------	------	------	------	------	------	------	------	------	------

U002_S002

(NA/AA/KOR/TWN):OPERATION PANEL UNIT:ASS'Y

- 16.D1387301 (NA/AA/KOR/TWN): COVER:FRONT
- 17.D1387305 COVER:REAR
- 29.D1491427 TOUCH PANEL:WV GA-9:MV
- 30.D1491530 (x2) SPACER:LCD:A
- 28.D1771499 LCD:TFT:WVGA-9: LED:SH/AUO 202007-03 O/O



- 33.D2617228 (NA/AA/KOR/TWN): OPERATION PANE L UNIT:ASS'Y

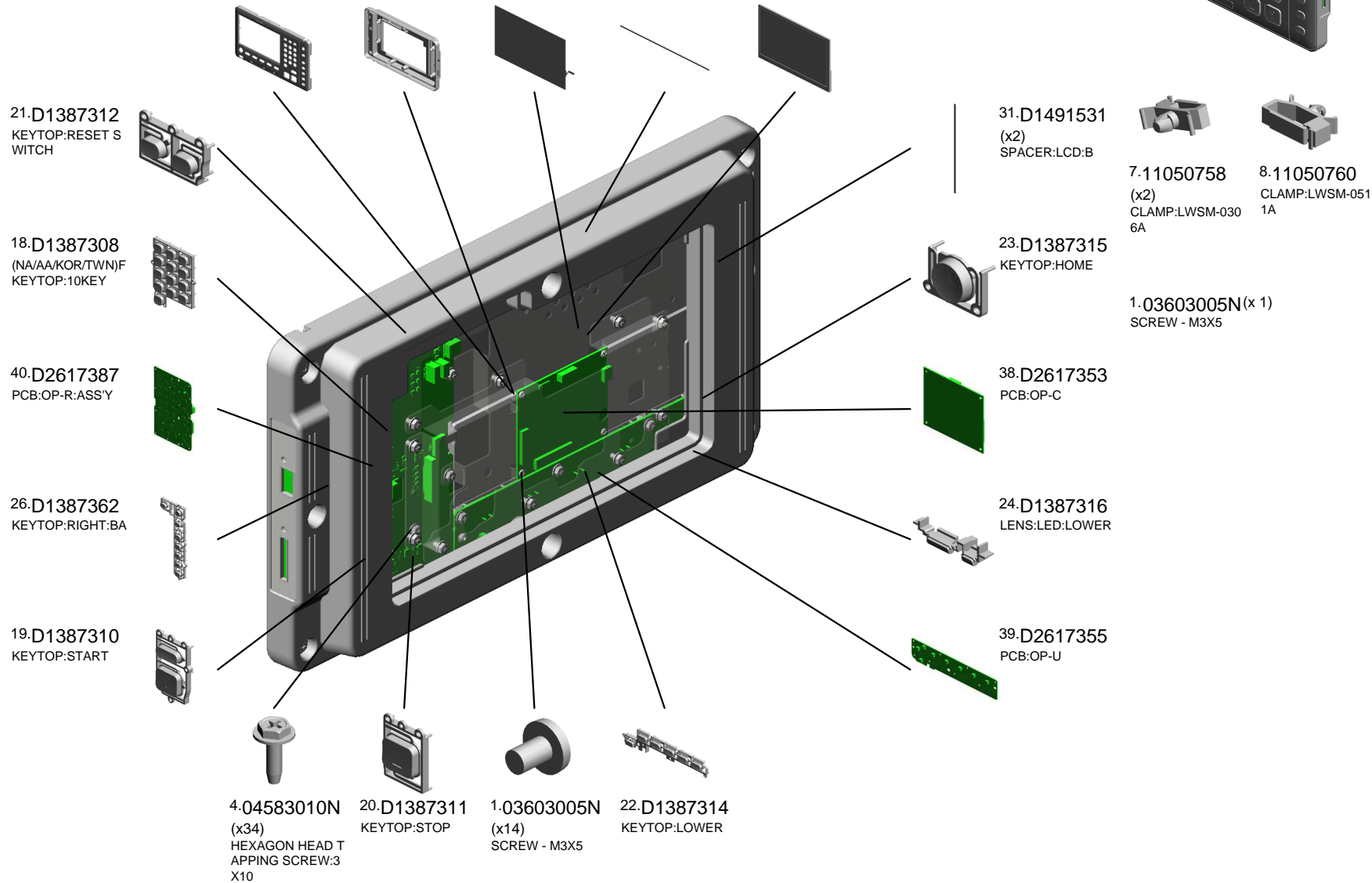

U002_S003

(NA/AA/KOR/TWN):OPERATION PANEL UNIT:ASS'Y

16.D1387301
(NA/AA/KOR/TWN):
COVER:FRONT

17.D1387305
COVER:REAR

1.03603005N
(x14)
SCREW - M3X5

29.D1491427
TOUCH PANEL:WV
GA-9:MV

28.D1491424
LCD:TFT:WVGA-9:
LED:SH



33.D2617228
(NA/AA/KOR/TWN):
OPERATION PANE
L UNIT:ASS'Y

21.D1387312
KEYTOP:RESET S
WITCH



18.D1387308
(NA/AA/KOR/TWN)F
KEYTOP:10KEY



40.D2617387
PCB:OP-R:ASS'Y



26.D1387362
KEYTOP:RIGHT:BA



19.D1387310
KEYTOP:START



4.04583010N
(x34)
HEXAGON HEAD T
APPING SCREW:3
X10

20.D1387311
KEYTOP:STOP



22.D1387314
KEYTOP:LOWER



30.D1491530
(x2)
SPACER:LCD:A

31.D1491531
(x2)
SPACER:LCD:B

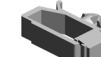

7.11050758
(x2)
CLAMP:LWSM-030
6A

8.11050760
CLAMP:LWSM-051
1A

23.D1387315
KEYTOP:HOME



1.03603005N(x 1)
SCREW - M3X5

38.D2617353
PCB:OP-C



24.D1387316
LENS:LED:LOWER



39.D2617355
PCB:OP-U



U002_S004
(EU):OPERATION PANEL UNIT:ASS'Y

- 21.D1387312 KEYTOP:RESET SWITCH
- 27.D1387363 (EU):COVER:FRONT
- 17.D1387305 COVER:REAR
- 29.D1491427 TOUCH PANEL:WVGA-9:MV
- 28.D1491424 LCD:TFT:WVGA-9:LED:SH



- 32.D2617227 (EU):OPERATION PANEL UNIT:ASSY

- 31.D1491531 (x2) SPACER:LCD:B

- 25.D1387331 (EU/CHN)FKEYTOP:10KEY

- 40.D2617387 PCB:OP-R:ASS'Y

- 26.D1387362 KEYTOP:RIGHT:BA

- 19.D1387310 KEYTOP:START

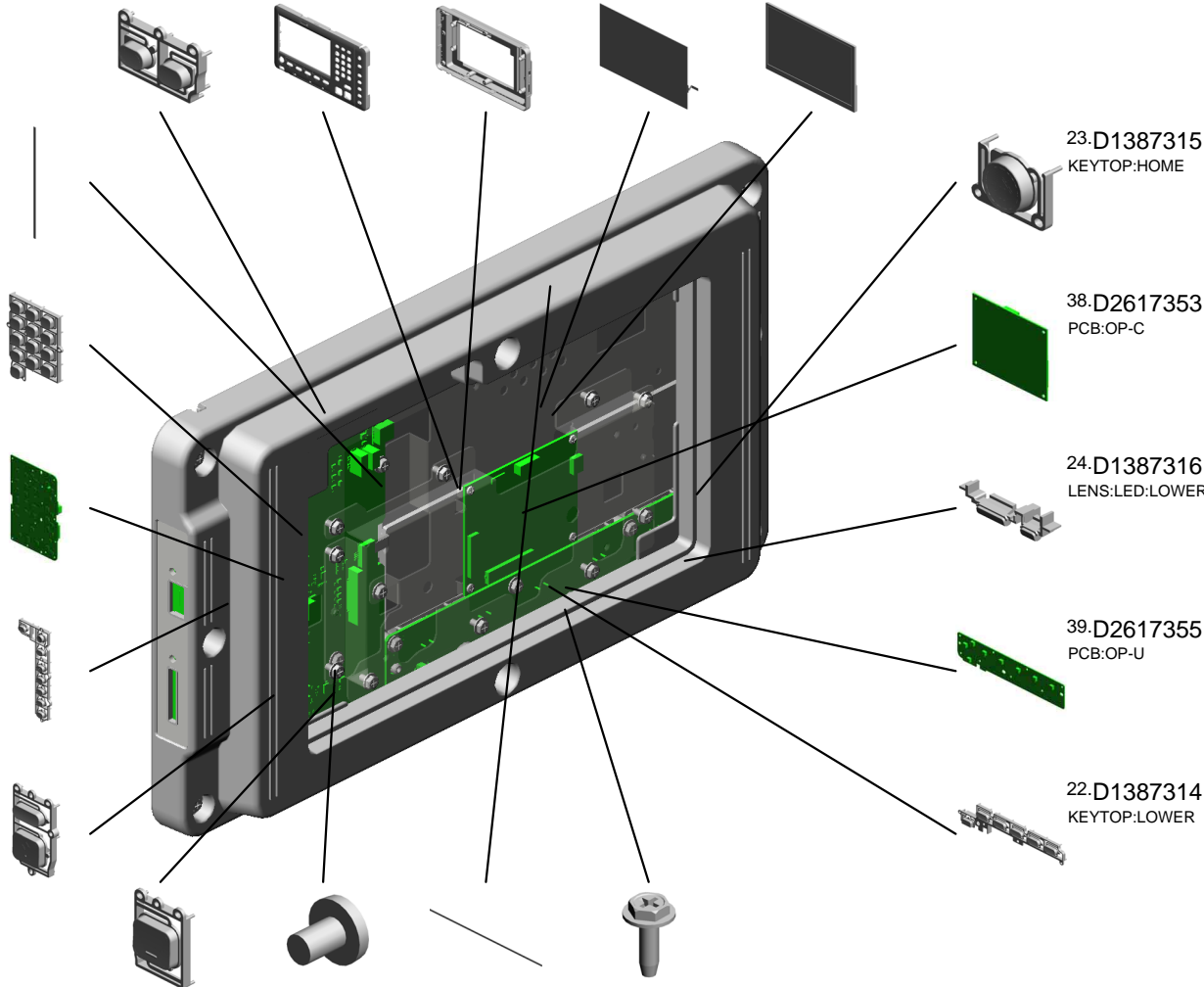

- 20.D1387311 KEYTOP:STOP
- 1.03603005N (x14) SCREW - M3X5
- 30.D1491530 (x2) SPACER:LCD:A
- 4.04583010N (x34) HEXAGON HEAD TAPPING SCREW:3 X10

- 23.D1387315 KEYTOP:HOME

- 7.11050758 (x2) CLAMP:LWSM-030 6A
- 8.11050760 CLAMP:LWSM-051 1A

- 38.D2617353 PCB:OP-C

- 1.03603005N(x 1) SCREW - M3X5

- 24.D1387316 LENS:LED:LOWER

- 39.D2617355 PCB:OP-U

- 22.D1387314 KEYTOP:LOWER

U002_S005
(CHN):OPERATION PANEL:ASS'Y

- 25.D1387331 (EU/CHN)FKEYTOP:10KEY
- 21.D1387312 KEYTOP:RESET SWITCH
- 17.D1387305 COVER:REAR
- 29.D1491427 TOUCH PANEL:WV GA-9:MV
- 28.D1491424 LCD:TFT:WVGA-9:LED:SH



34.D2617230
(CHN):OPERATION
PANEL:ASS'Y

40.D2617387
PCB:OP-R:ASS'Y



26.D1387362
KEYTOP:RIGHT:BA



20.D1387311
KEYTOP:STOP



19.D1387310
KEYTOP:START

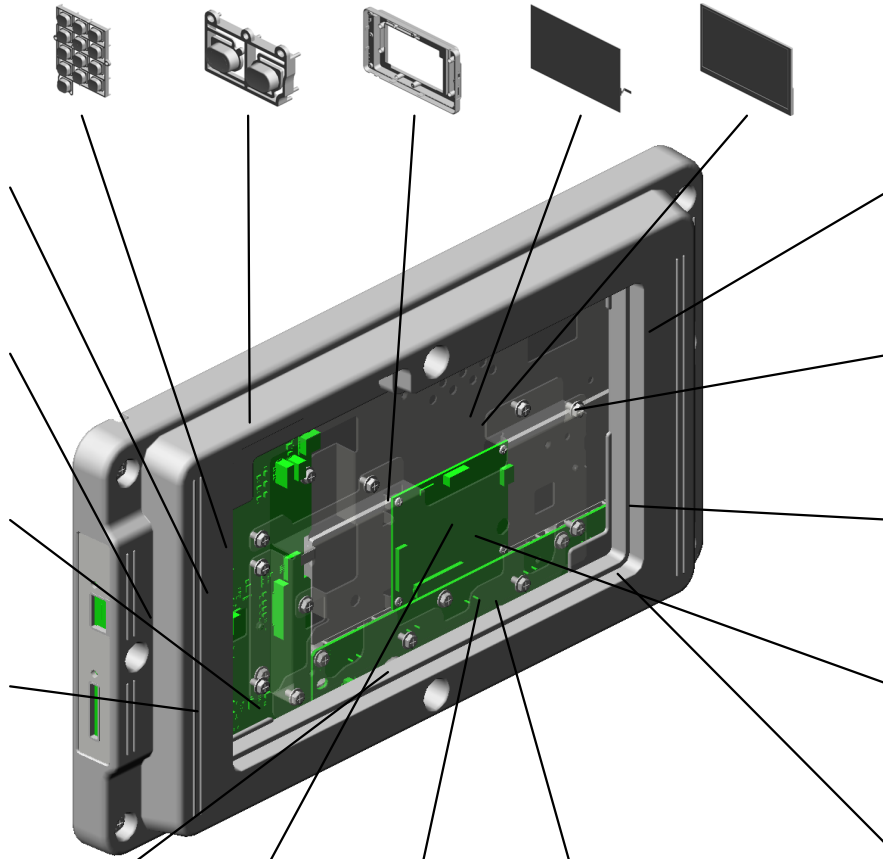

31.D1491531
(x2)
SPACER:LCD:B

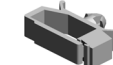

7.11050758
(x2)
CLAMP:LWSM-030
6A

8.11050760
CLAMP:LWSM-051
1A

1.03603005N
(x14)
SCREW - M3X5



1.03603005N(x 1)
SCREW - M3X5

23.D1387315
KEYTOP:HOME



30.D1491530
(x2)
SPACER:LCD:A



24.D1387316
LENS:LED:LOWER



4.04583010N
(x34)
HEXAGON HEAD T
APPING SCREW:3
X10



38.D2617353
PCB:OP-C



22.D1387314
KEYTOP:LOWER



39.D2617355
PCB:OP-U



U003.ADF

U003_S001
D3AY0302
ADF SECTION:ASS'Y

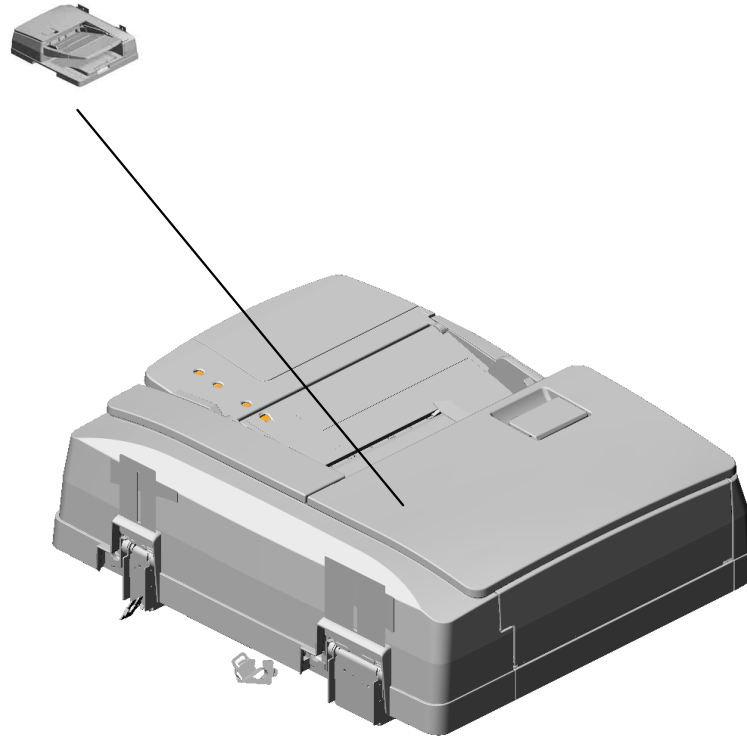

U001	U002	U003	U004	U005	U006	U007	U008	U009	U010	U011	U012	U013	U014	U015	U016	U017	U018	U019	U020	U021
------	------	------	------	------	------	------	------	------	------	------	------	------	------	------	------	------	------	------	------	------

U003_S001.ADF SECTION:ASS'Y

U003_S001_S011
D3B00434
 COVER:PAPER FEED:ASS'Y

U003_S001_S007
D3B02510
 GUIDE PLATE:PAPER FEED:
 LOWER:ASS'Y

U003_S001_S008
D3B02202
 SHAFT:SEPARATION:ASS'Y

U003_S001_S006
D6833411
 GUIDE:SCANNING:ENTRANC
 E:LOWER:SUB-ASS'Y

U003_S001_S009
AX040199
 DC MOTOR:RISING TRAY:AS
 S'Y

U003_S001_S005
D6833150
 ROLLER:SCANNING:EXIT:DR
 IVE:ASS'Y

U003_S001_S010
D3FF4210
 COVER:REAR:ASS'Y

U003_S001_S002
D5433631
 ROLLER:SCANNING:BEHIND
 :ASS'Y

U003_S001_S012
D6834510
 COVER:LOWER RIGHT:ASS'
 Y

U003_S001_S001
D3B03662
 GUIDE PLATE:CONTACT IMA
 GE SENSOR:ENTRANCE:AS
 S'Y

U003_S001_S003
D6833646
 GUIDE:CONTACT IMAGE SE
 NSOR:EXIT:LOWER:ASS'Y

U003_S001_S004
D3B03810
 GUIDE PLATE:EXIT:UPPER:A
 SS'Y

U001	U002	U003	U004	U005	U006	U007	U008	U009	U010	U011	U012	U013	U014	U015	U016	U017	U018	U019	U020	U021
------	------	------	------	------	------	------	------	------	------	------	------	------	------	------	------	------	------	------	------	------

U003_S001.ADF SECTION:ASS'Y

U003_S001_S013
D6831632
SHAFT:REVERSE ROLLER:S
UB-ASS'Y

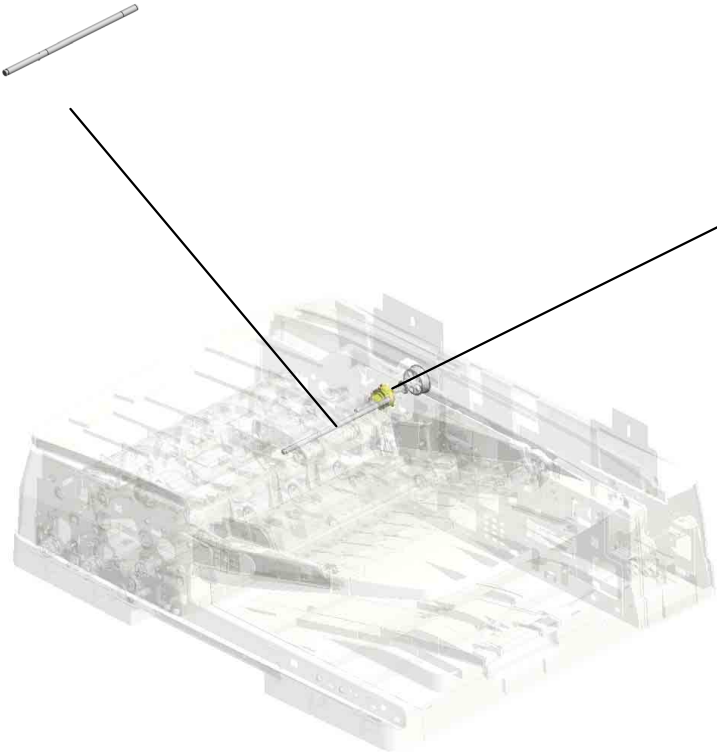

U003_S001_S014
D6831640
SHAFT:INPUT:PAPER FEED:
SUB-ASS'Y

U001	U002	U003	U004	U005	U006	U007	U008	U009	U010	U011	U012	U013	U014	U015	U016	U017	U018	U019	U020	U021
------	------	------	------	------	------	------	------	------	------	------	------	------	------	------	------	------	------	------	------	------

U003_S001_S008.SHAFT:SEPARATION:ASS'Y

U003_S001_S008_S001
D6832240
GUIDE:PAPER FEED:ENTRA
NCE:INNER BACK:ASSY

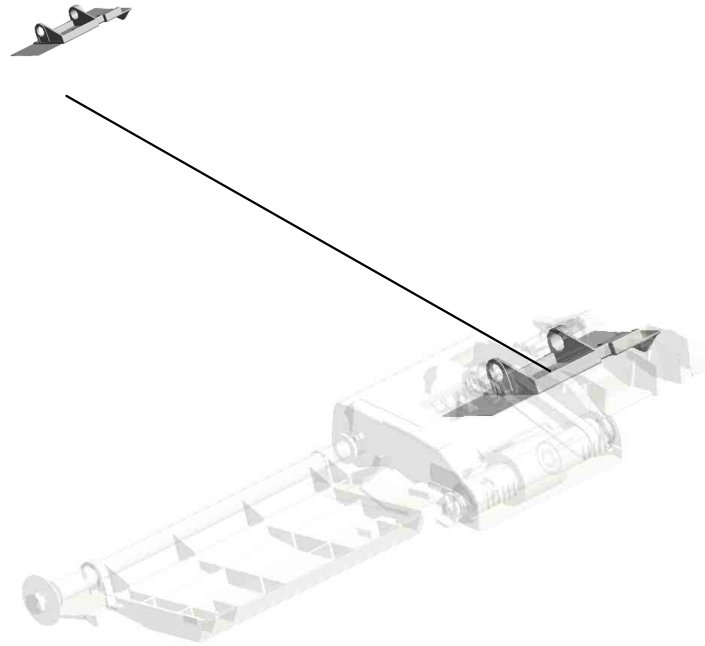

U001	U002	U003	U004	U005	U006	U007	U008	U009	U010	U011	U012	U013	U014	U015	U016	U017	U018	U019	U020	U021
------	------	------	------	------	------	------	------	------	------	------	------	------	------	------	------	------	------	------	------	------

U003_S001_S011.COVER:PAPER FEED:ASS'Y

U003_S001_S011_S002
D3B04310
GUIDE:PAPER FEED:UPPER:
SUB-ASS'Y

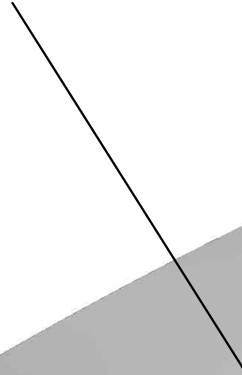

U003_S001_S011_S001
D3B04750
COVER:PAPER FEED:UPPER
:ASS'Y

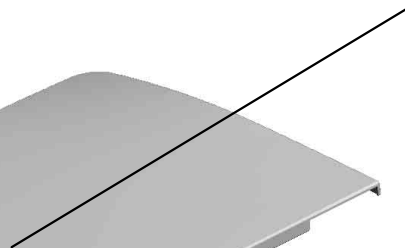

U001	U002	U003	U004	U005	U006	U007	U008	U009	U010	U011	U012	U013	U014	U015	U016	U017	U018	U019	U020	U021
------	------	------	------	------	------	------	------	------	------	------	------	------	------	------	------	------	------	------	------	------

U003
ADF

309.09514010N
(x2)
SCREW:POLISHED
ROUND:M4X10
201905-03 O/O

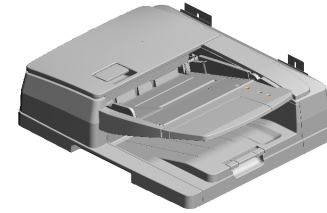
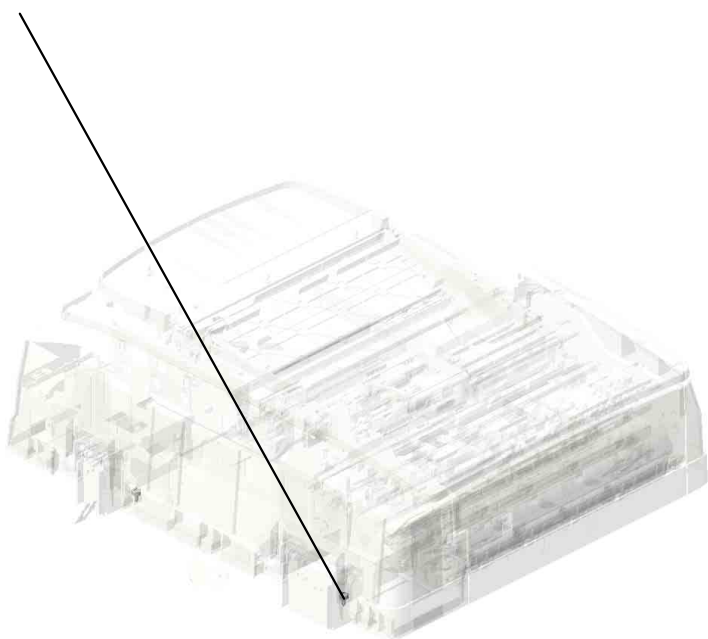

37.A8597211
(x2)
STEPPED SCREW

6.04543006Q (x 4)
TAPPING SCREW - M3X6

U003_S001
ADF SECTION:ASS'Y

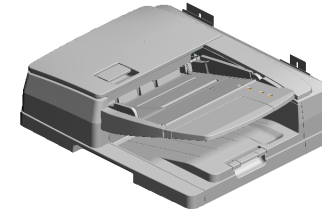

316.D3AY0302
[A]
ADF SECTION:ASS'
Y
202311-03 O/O

8.04583008N (x20) HEXAGON HEAD TAPPING SCREW:3 X8
24.11050758 (x14) CLAMP:LWSM-030 6A
19.11050508 (x6) HARNESS CLAMP - LWS-0711
17.08050106 (x6) RETAINING RINGS -E:SILENCER:DIA6
14.08025299 TAPPING SCREW - M3X8

15.08050103 (x2) RETAINING RINGS -E:SILENCER:DIA3

5.04543006N (x6) TAPPING SCREW: ROUND POINT:3X6

20.11050551 CLAMP:LES-0505

13.07433808 (x3) RADIAL BALL BEARING: DIA8XDIA16X5

16.08050104 (x9) RETAINING RINGS -E:SILENCER:DIA4

6.04543006Q (x112) TAPPING SCREW - M3X6

2.03530060N (x2) BIND SCREW - M3 X6

12.07433806 RADIAL BALL BEARING: DIA6XDIA13X5

4.04543005N (x2) HEXAGON HEAD TAPPING SCREW: ROUND POINT:3X5

21.11050692 (x4) CLAMP:LES-0503

7.04543014Q (x4) TAPPING SCREW: 3X14

18.11050487 (x5) HARNESS CLAMP

25.11050760 CLAMP:LWSM-051 1A

22.11050723 (x2) CLAMPS:WES-050 7

9.07200030E RETAINING RING - M3



16.08050104 RETAINING RINGS -E:SILENCER:DIA4



18.11050487 HARNESS CLAMP

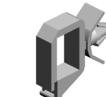

19.11050508 HARNESS CLAMP - LWS-0711



23.11050724 CLAMPS:WES-121 0



24.11050758 (x3) CLAMP:LWSM-030 6A



126.D5224906 STEPPED SCREW: M3:DIA6:1.7MM:ROUND POINT

6.04543006Q (x4) TAPPING SCREW - M3X6

8.04583008N (x1) HEXAGON HEAD TAPPING SCREW:3X8

U003_S001
ADF SECTION:ASS'Y

39.07922061C SYNCHRONOUS B
ELT:40S2M122:CR
202105-01 O/O

41.07922054C SYNCHRONOUS B
ELT:40S2M108:CR
202105-03 O/O

32.A5482139 PULLEY

26.12042612 (x2)
MICRO SWITCH:D3
V-16506-3C25

27.52062686 (x2)
SNAP RING

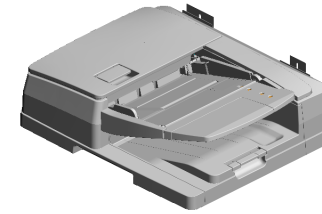

316.D3AY0302
[A]
ADF SECTION:ASS'
Y
202311-03 O/O

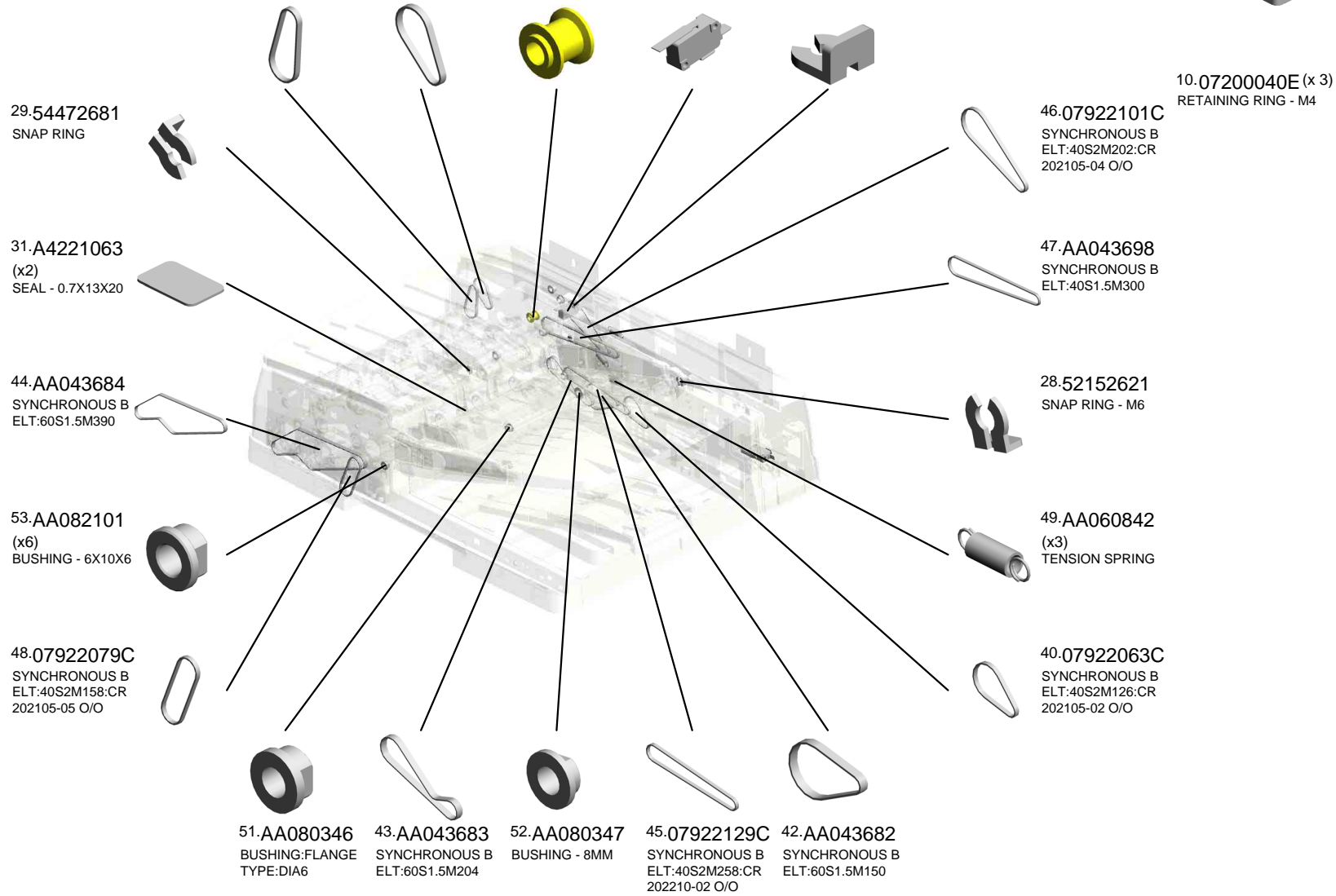

U003_S001
ADF SECTION:ASS'Y

- 62.AW010151 (x3) PHOTO REFLECTIO N SENSOR:PS122T L1-A
- 55.AA082144 (x2) BUSHING - 8X12X7
- 89.D3AZ1762 BRACKET:MOTOR: MIDDLE
- 77.07922076C SYNCHRONOUS B ELT:40S2M152:CR 202106-01 O/O
- 59.AA143842 SCREW:DIA6:14.5: M4

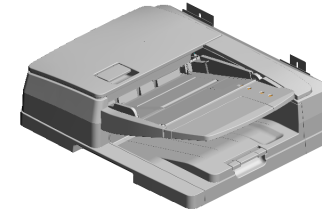

316.D3AY0302
[A]
ADF SECTION:ASS' Y
202311-03 O/O

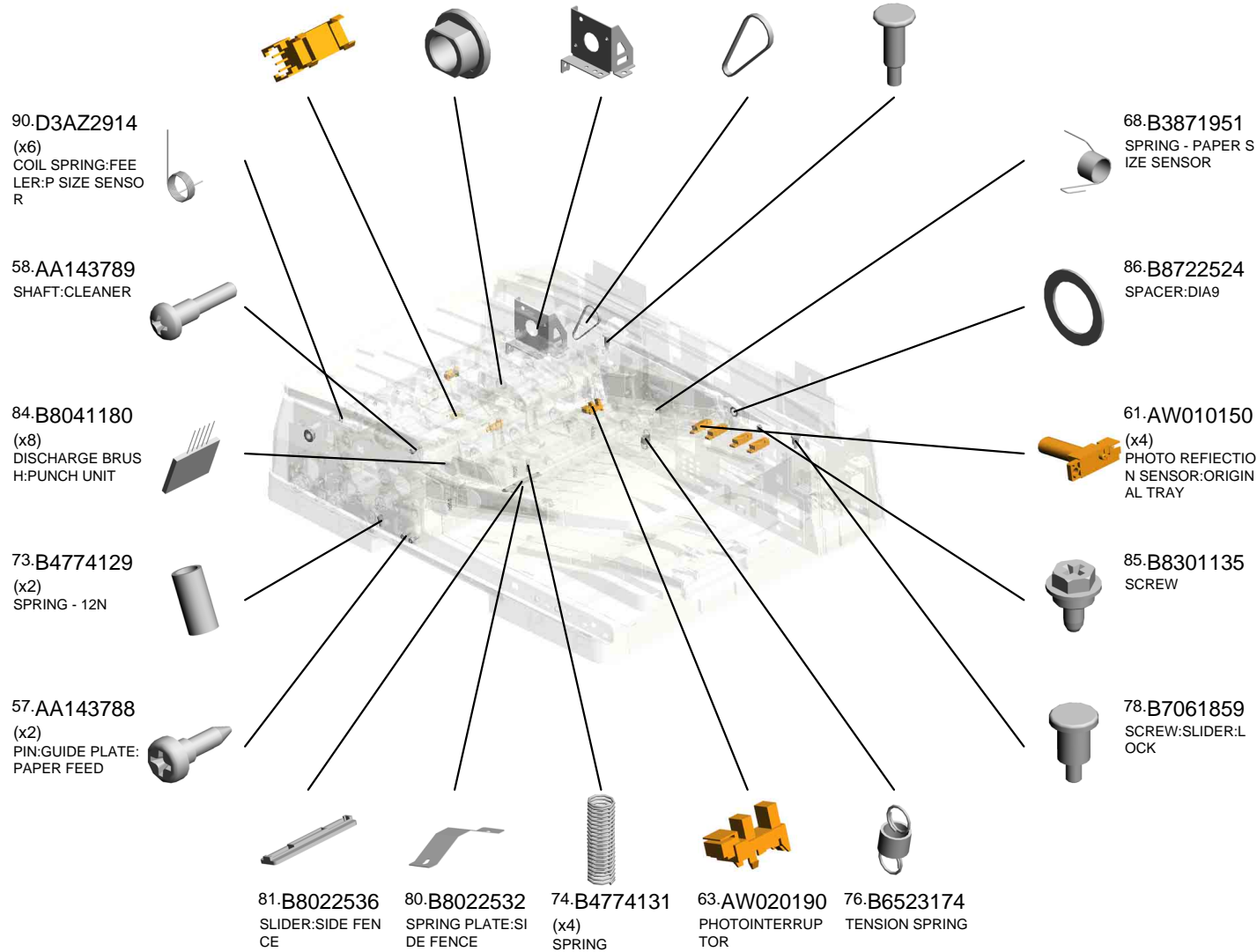

U003_S001
ADF SECTION:ASS'Y

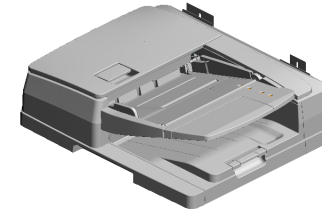

316.D3AY0302
[A]
ADF SECTION:ASS'
Y
202311-03 O/O

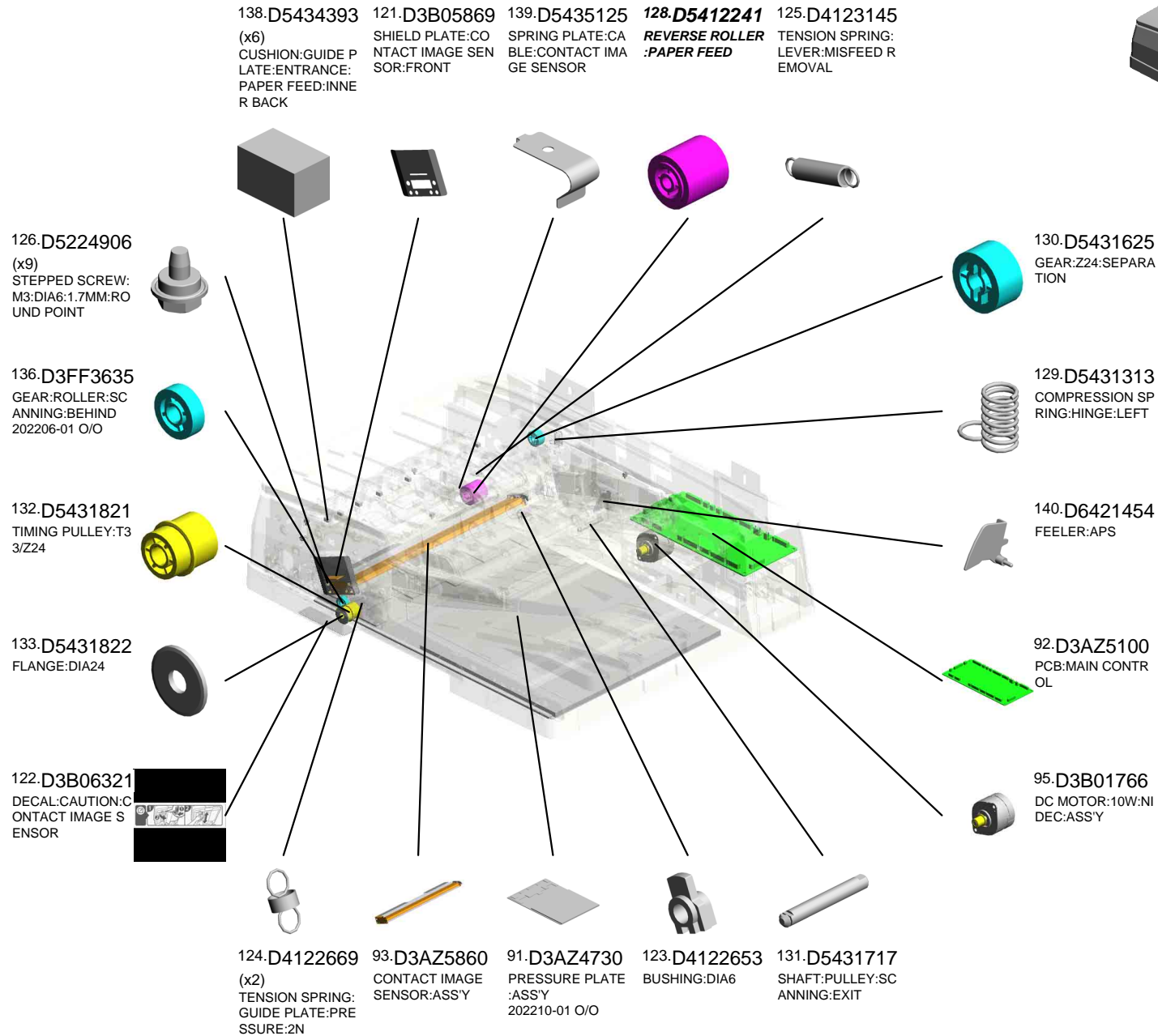

U003_S001
ADF SECTION:ASS'Y

- 163.D6831675 DC STEPPER MOTOR:DIA42:T15:S2M:ASS'Y
- 165.D6831682 TIMING PULLEY:PICKUP:DRIVE
- 146.D6831387 TENSION SPRING:ON OFF DETECTOR:PAPER FEED
- 144.D6831385 BRACKET:SAFETY SWITCH:PAPER FEED
- 145.D6831386 SHAFT:CONTACT POINT:ON OFF DETECTOR:PAPER FEED

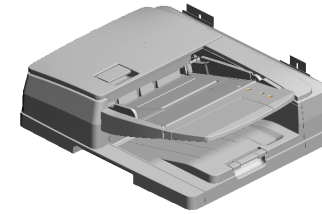

316.D3AY0302
[A]
ADF SECTION:ASS'Y
202311-03 O/O

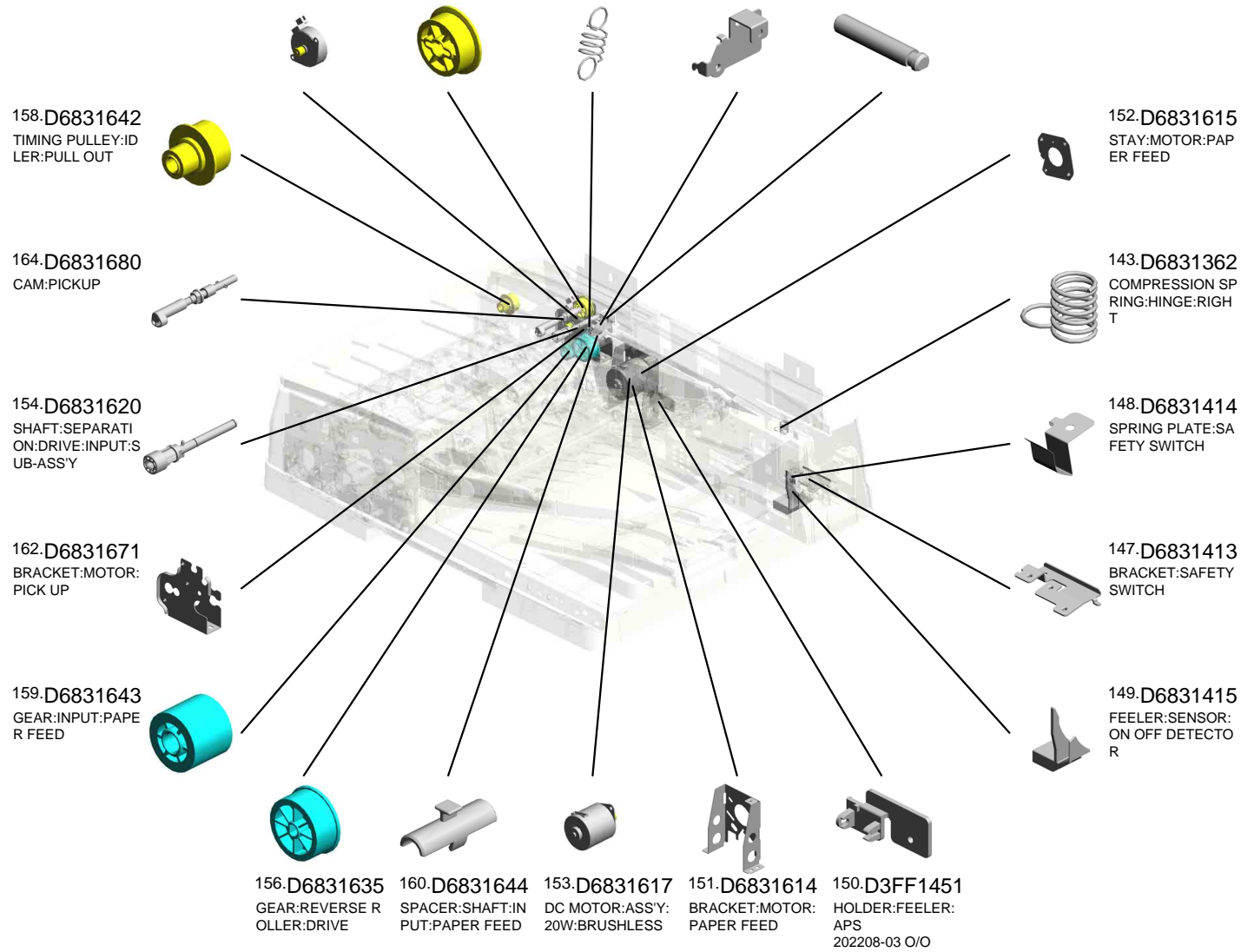

U003_S001
ADF SECTION:ASS'Y

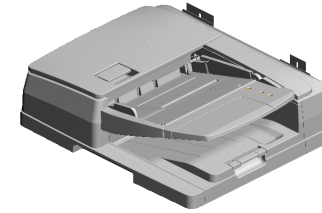

316.D3AY0302
[A]
ADF SECTION:ASS'
Y
202311-03 O/O

- 184.D6832222 STOPPER:SHAFT:SEPARATION:DRIVE
- 198.D6832311 TORQUE LIMITER MECHANICAL CLUTCH:SEPARATOR
- 169.D6831766 DC MOTOR:10W:BRUSHLESS
- 181.D6832112 (x2) TIMING PULLEY:ROLLER:PULL OUT:DRIVE
- 166.D6831691 GEAR:PAPER FEED:COUPLING

182.D6832210 ROLLER:MIDDLE:DRIVE

180.D6832110 ROLLER:PULL OUT:DRIVE

178.D6831856 TENSION SPRING:TENSION:SCANNING:FRONT

176.D6831851 BRACKET:TENSIONER:SCANNING:FRONT

177.D6831855 TIMING PULLEY:TENSIONER:SCANNING:FRONT

175.D6831845 (x2) PULLEY:IDLER:DIA 14

174.D6831841 BRACKET:TENSIONER:SCANNING:INNER BACK

171.D6831813 TIMING PULLEY:COUPLING:SCANNING:INNER BACK

168.D6831718 (x2) STAY:MOTOR:PULL OUT

172.D6831814 TIMING PULLEY:COUPLING:EXIT

167.D6831711 BRACKET:MOTOR:PULL OUT

199.D6832393 HOLDER:ORIGINAL TABLE

173.D6831822 (x2) DC MOTOR:20W:SCANNING:20W:BRUSHLESS

170.D6831811 BRACKET:MOTOR:SCANNING:EXIT

179.D6831912 BRACKET:HINGE:RIGHT

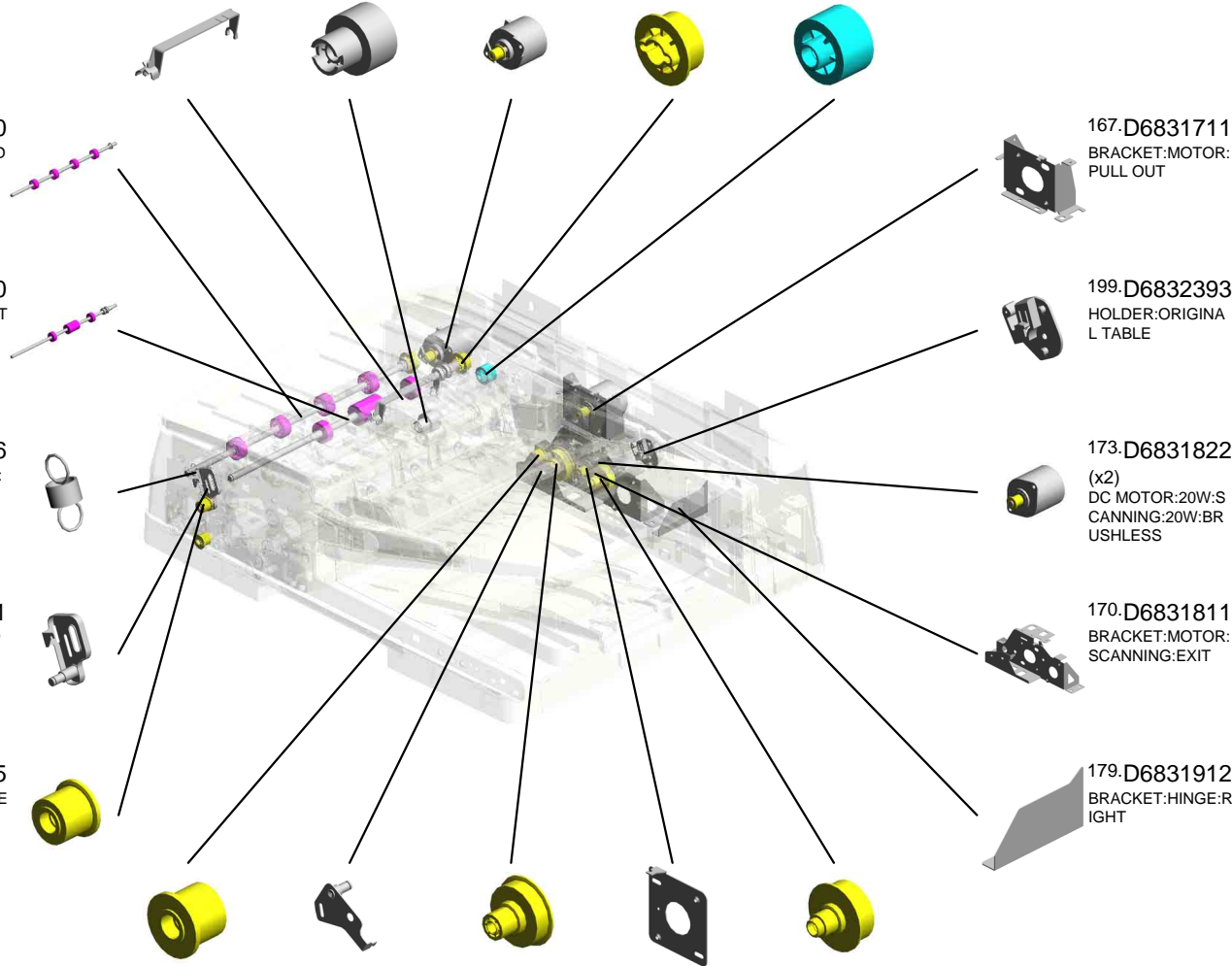

U003_S001
ADF SECTION:ASS'Y

- 218.D6832913 (x2) SHEET:SENSOR:SEPARATION
- 217.D6832912 (x6) FEELER:PAPER SIZE SENSOR
- 201.D6832417 SHEET:ENTRANCE:SEPARATION PAD
- 200.D6832415 SHEET:SEPARATION:ENTRANCE
- 206.D6832742 (x4) CUSHION:STOPPER PAWL

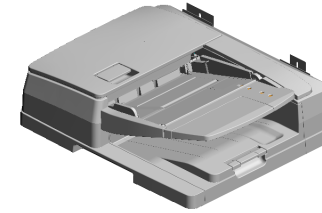

316.D3AY0302
[A]
ADF SECTION:ASS'Y
202311-03 O/O

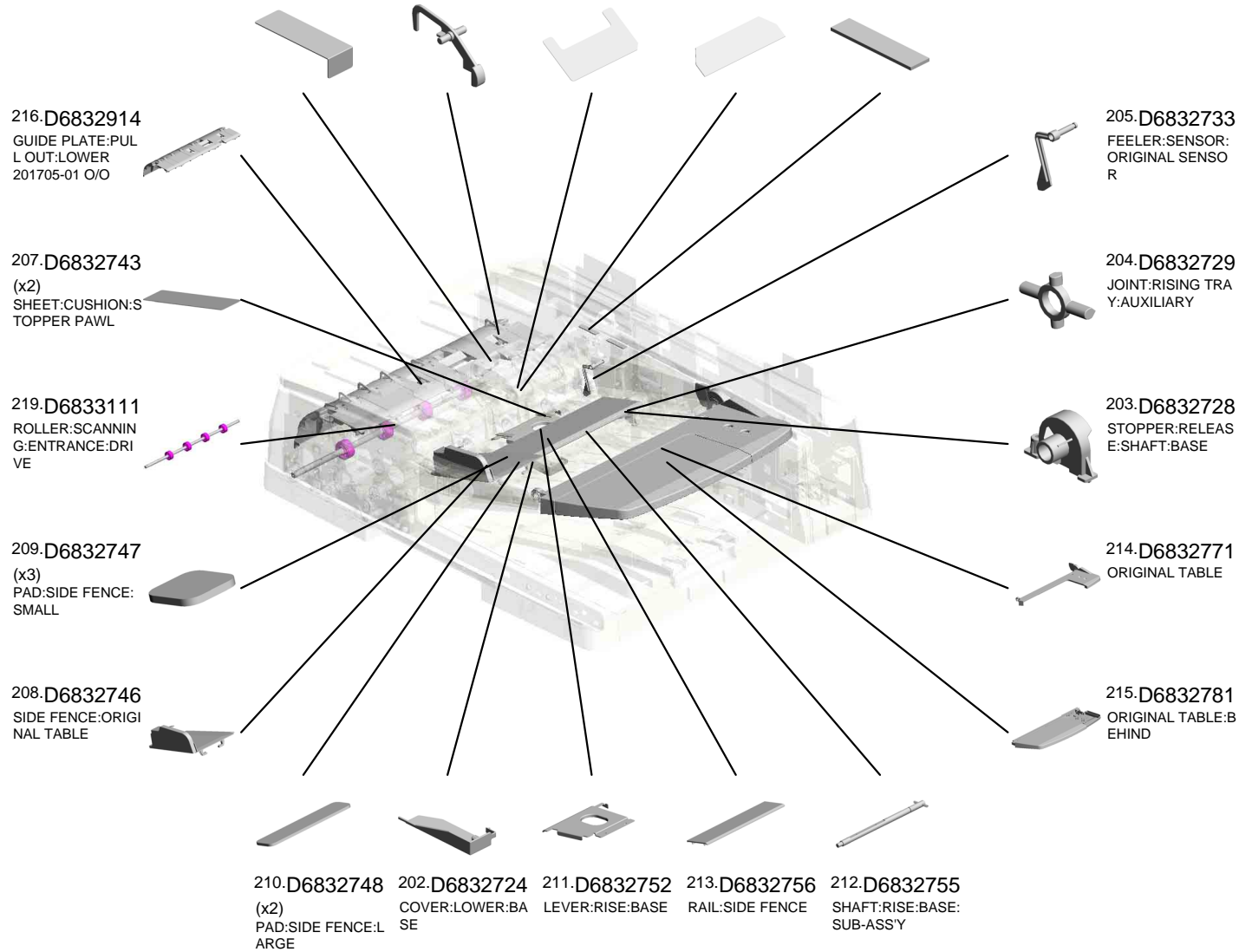

U003_S001
ADF SECTION:ASS'Y

- 229.D6833421 BASE:SCANNING:ENTRANCE:LOWER
- 226.D7313390 GUIDE PLATE:SCANNING
202006-02 X/O
- 222.D6833221 GUIDE:SCANNING:UPPER
- 231.D6833510 SHAFT:LEVER:MISFEED REMOVAL:ASS'Y
- 230.D6833422 (x2) LEVER:PRESSURE RELEASE

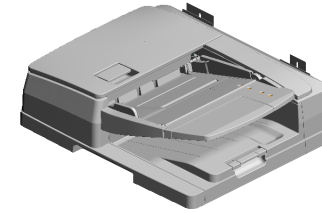

316.D3AY0302
[A]
ADF SECTION:ASS'Y
202311-03 O/O

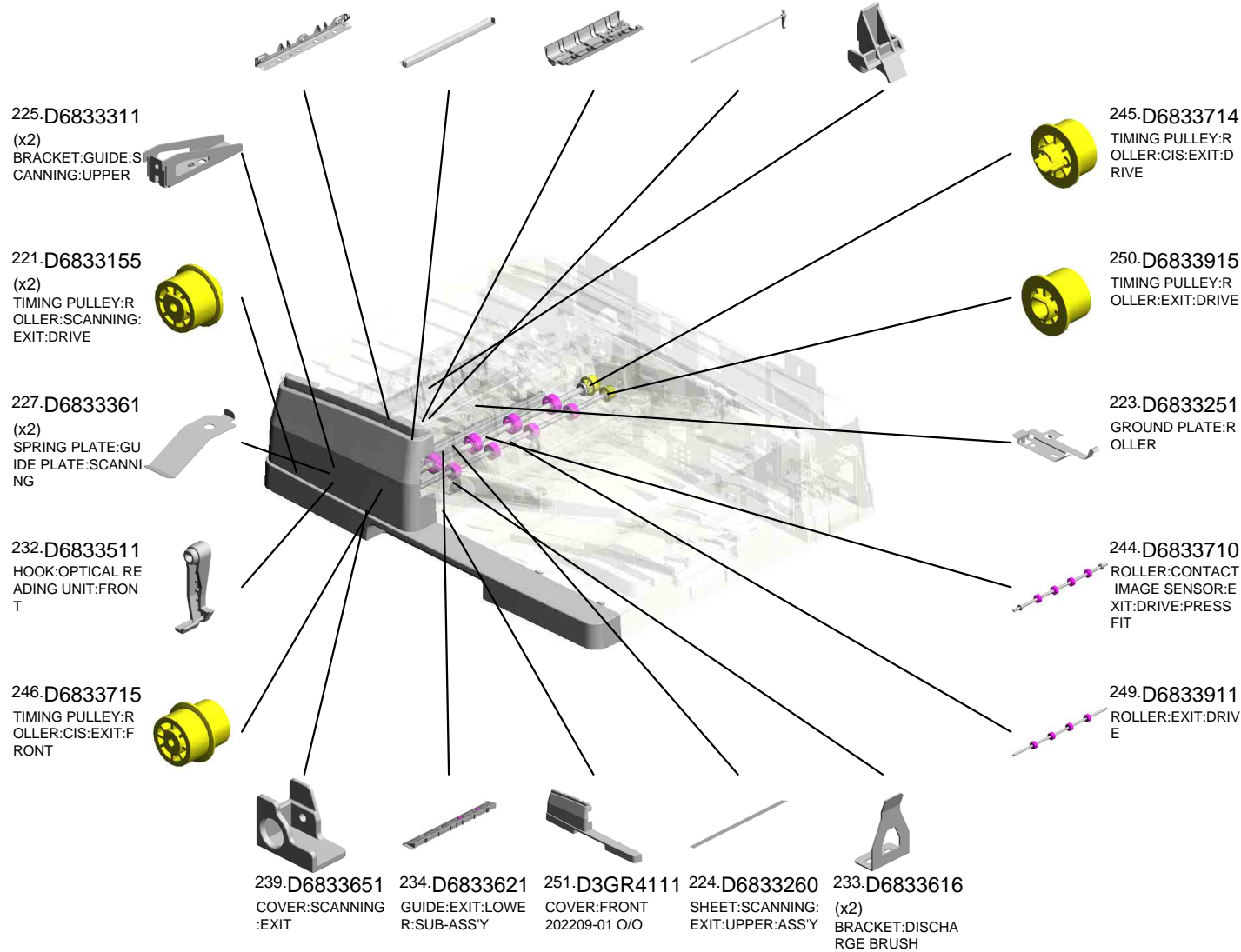

U003_S001
ADF SECTION:ASS'Y

276.D6834414 (x4) SPACER:EXIT ROLLER
 292.D6842412 (x2) PAD:STOPPER:ORIGINAL
 295.D7316241 DECAL:STOPPER:SEPARATION UNIT
 298.07922080C SYNCHRONOUS BELT:40S2M160:CR 202105-06 O/O
 286.D6835111 GUIDE:HARNES:MAIN

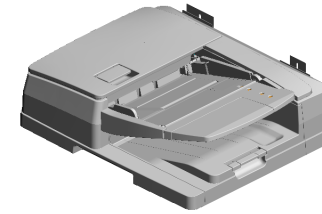

316.D3AY0302
 [A]
 ADF SECTION:ASS'Y
 202311-03 O/O

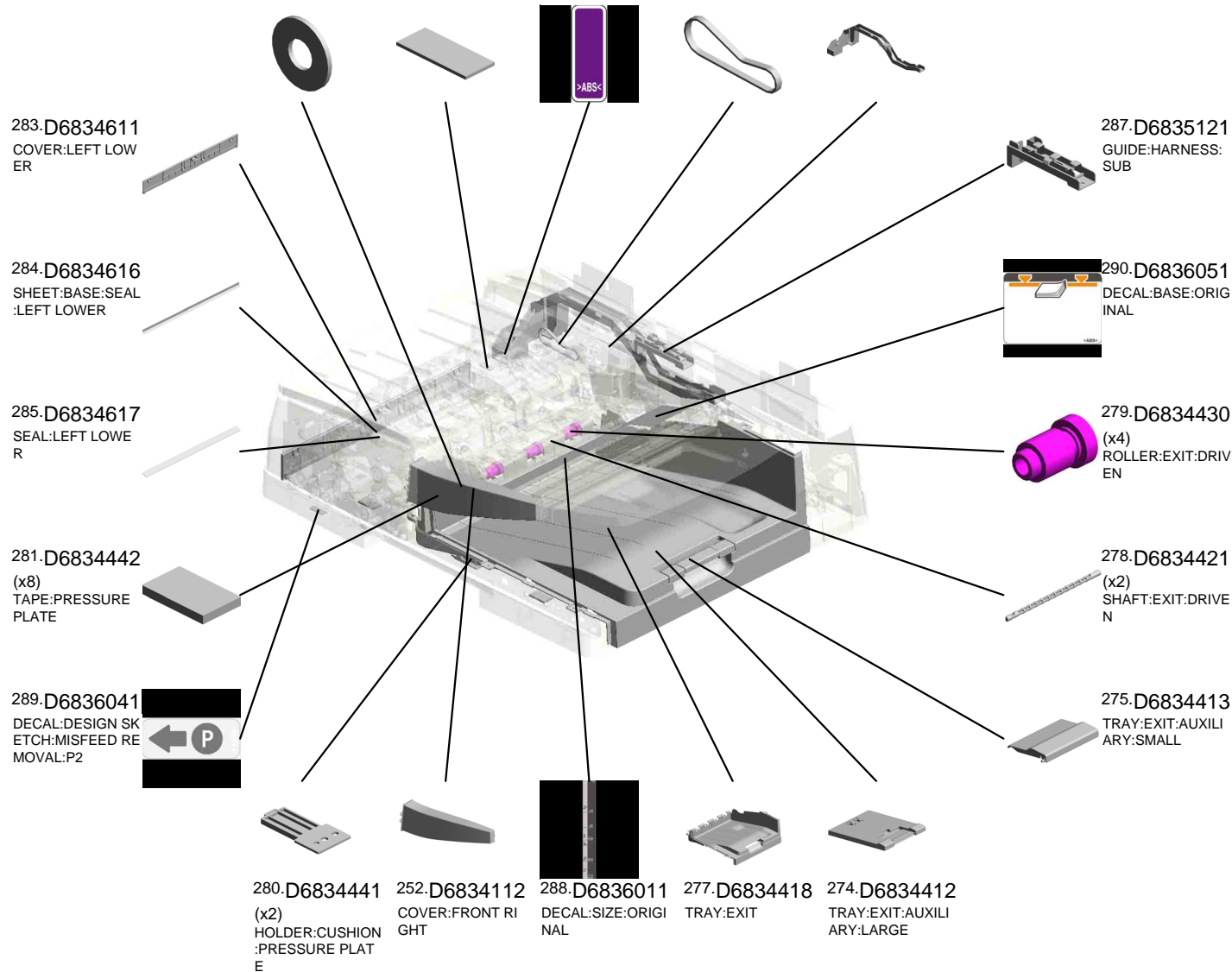

U003_S001
ADF SECTION:ASS'Y

310.D3FF2851 302.D3FF1221 304.D3FF1386
 SENSOR COVER:PHOTOINTERRUPTOR
 201905-01 SHEET:HINGE:GUIDE:LEFT
 SHEET:HINGE:LEFT

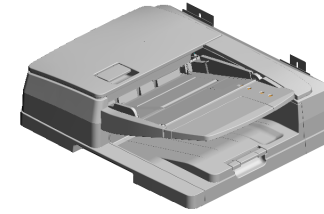

316.D3AY0302
 [A]
 ADF SECTION:ASS'Y
 202311-03 O/O

311.D3FF2852
 COVER:SENSOR
 201905-02

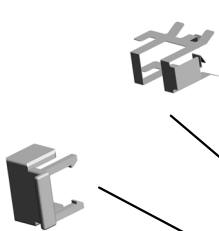

308.AW020234
 (x9)
 PHOTOINTERRUPTOR:GP1A173LCS
 5F
 201904-02 O/O

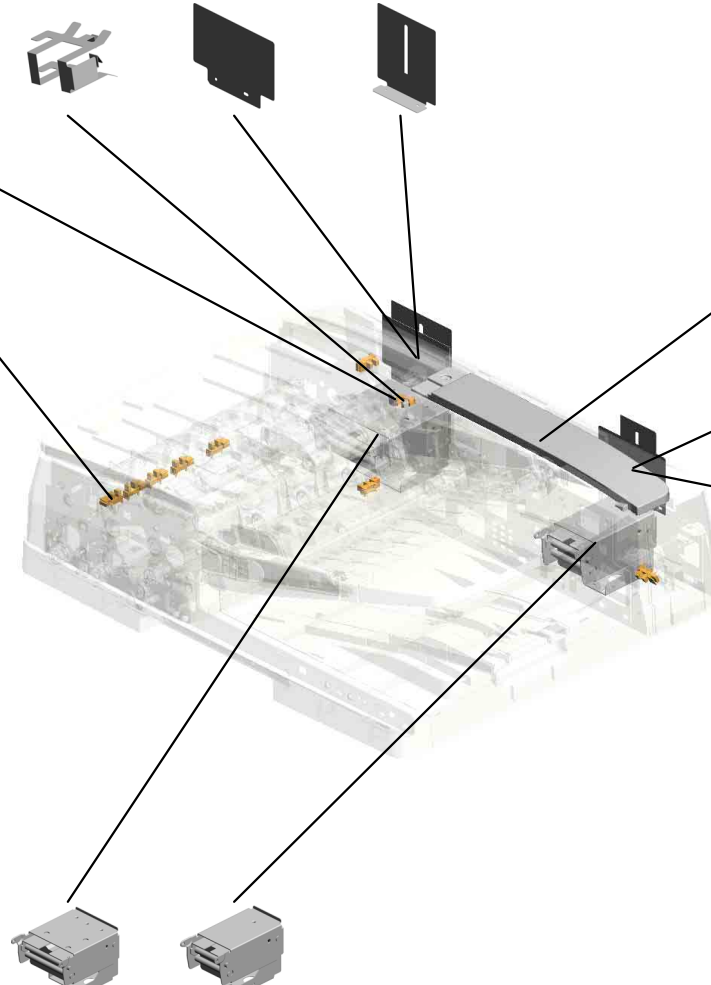

300.D3B04212
 COVER:UPPER REAR
 201805-01 O/O



305.D3FF1387
 SHEET:HINGE:RIGHT



303.D3FF1222
 SHEET:HINGE:GUIDE:RIGHT



301.D3B01320
 HINGE:LEFT:ASS'Y
 201812-01 X/O

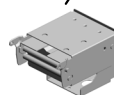

306.D3B01350
 HINGE:RIGHT:ASS'Y
 201902-03 X/O

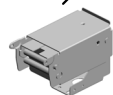

D3AY7001
 [A]
 ADF UNIT:ASS'Y
 202311-03 O/O

U003_S001_S001

GUIDE PLATE:CONTACT IMAGE SENSOR:ENTRANCE:ASS'Y

240.D6833665 248.D6833812
GUIDE PLATE:CON DISCHARGE BRUS
TACT IMAGE SENS H:EXIT
OR:ENTRANCE:LO
WER

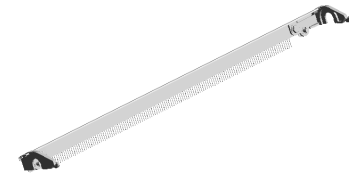

299.D3B03662
GUIDE PLATE:CON
TACT IMAGE SENS
OR:ENTRANCE:AS
SY

242.D6833667
LEVER:GUIDE PLA
TE:CONTACT IMA
GE SENSOR:REAR



241.D6833666
LEVER:GUIDE PLA
TE:CONTACT IMA
GE SENSOR:FRON
T



243.D6833668
(x2)
SPACER:GUIDE PL
ATE:CONTACT IMA
GE SENSOR:ENTR
ANCE

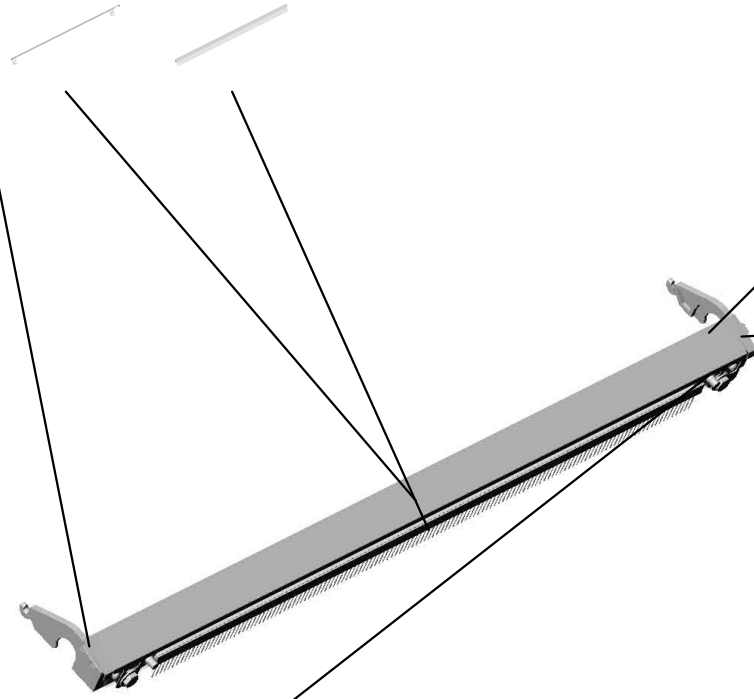

3.03603006N
(x4)
SCREW - M3X6



U001	U002	U003	U004	U005	U006	U007	U008	U009	U010	U011	U012	U013	U014	U015	U016	U017	U018	U019	U020	U021
------	------	------	------	------	------	------	------	------	------	------	------	------	------	------	------	------	------	------	------	------

U003_S001_S002
ROLLER:SCANNING:BEHIND:ASS'Y

123.D4122653
BUSHING:DIA6

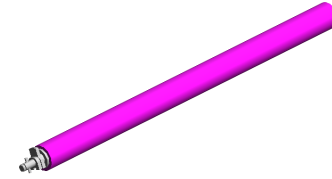

135.D5433631
ROLLER:SCANNIN
G:BEHIND:ASS'Y

U001	U002	U003	U004	U005	U006	U007	U008	U009	U010	U011	U012	U013	U014	U015	U016	U017	U018	U019	U020	U021
------	------	------	------	------	------	------	------	------	------	------	------	------	------	------	------	------	------	------	------	------

U003_S001_S003
 GUIDE:CONTACT IMAGE SENSOR:EXIT:LOWER:ASS'Y

237.D6833644
 (x4)
 SHEET:GUIDE:CO
 NTACT IMAGE SEN
 SOR:EXIT:LOWER

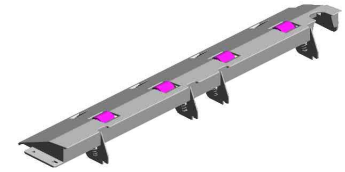

235.D6833646
 [A]
 GUIDE:CONTACT I
 MAGE SENSOR:EX
 IT:LOWER:ASS'Y
 202004-02 X/O

236.D6833643
 (x4)
 COMPRESSION SP
 RING:CONTACT IM
 AGE SENSOR:EXIT

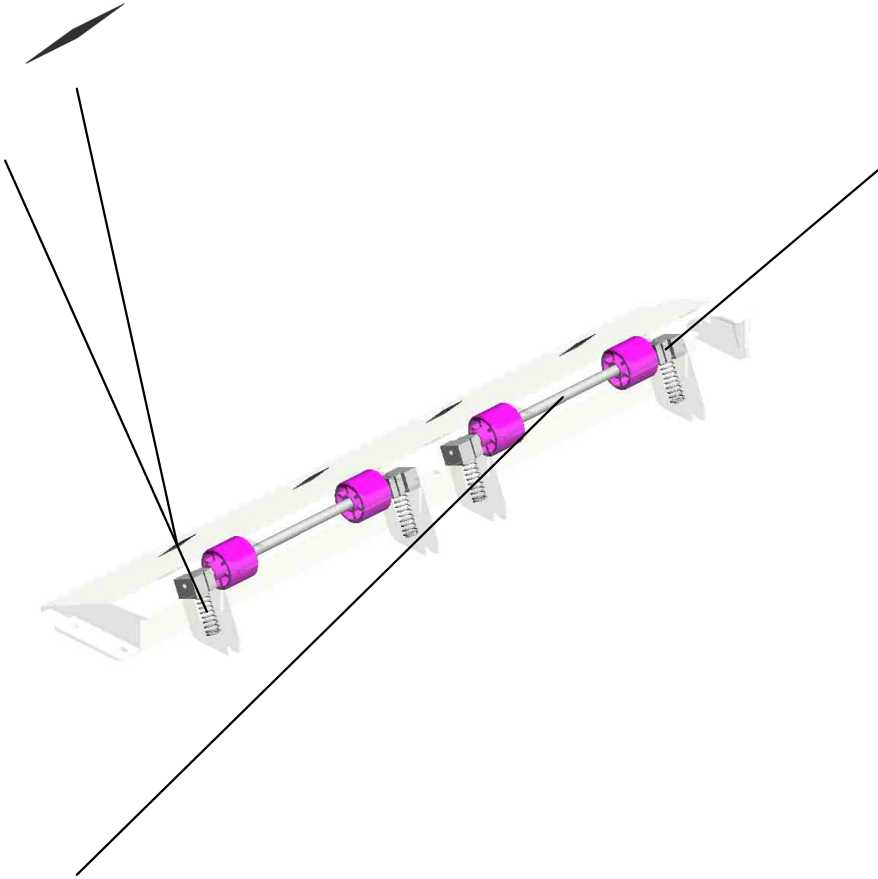

296.G0602652
 (x4)
 BUSHING - M4

238.D6833645
 (x2)
 ROLLER:MIDDLE:D
 RIVEN



D6833641
 [A]
 GUIDE:CONTACT I
 MAGE SENSOR:EX
 IT:LOWER:ASS'Y
 202004-02 X/O

U001	U002	U003	U004	U005	U006	U007	U008	U009	U010	U011	U012	U013	U014	U015	U016	U017	U018	U019	U020	U021
------	------	------	------	------	------	------	------	------	------	------	------	------	------	------	------	------	------	------	------	------

U003_S001_S004
GUIDE PLATE:EXIT:UPPER:ASS'Y

248.D6833812
DISCHARGE BRUS
H:EXIT

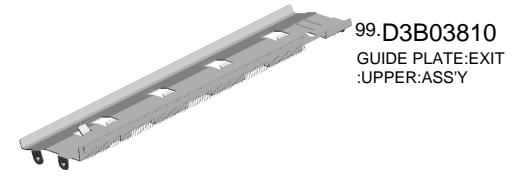

99.D3B03810
GUIDE PLATE:EXIT
:UPPER:ASS'Y

294.D6902425
DISCHARGE BRUS
H:SHORT:FRONT

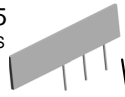

84.B8041180
(x2)
DISCHARGE BRUS
H:PUNCH UNIT

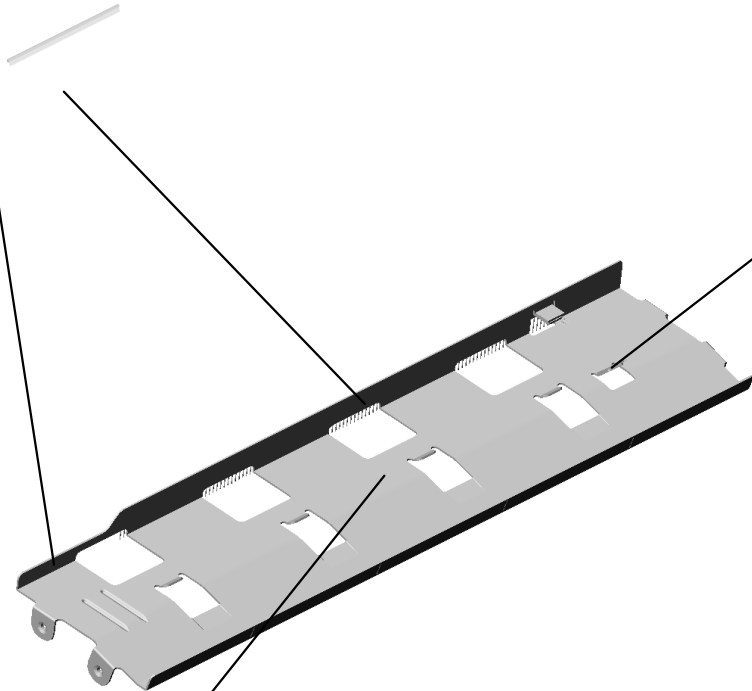

247.D6833811
GUIDE PLATE:EXIT
:UPPER



U001	U002	U003	U004	U005	U006	U007	U008	U009	U010	U011	U012	U013	U014	U015	U016	U017	U018	U019	U020	U021
------	------	------	------	------	------	------	------	------	------	------	------	------	------	------	------	------	------	------	------	------

U003_S001_S005
ROLLER:SCANNING:EXIT:DRIVE:ASS'Y

11.07200060E
RETAINING RING -
M6

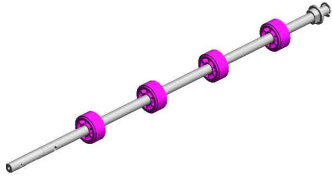

220.D6833150
ROLLER:SCANNIN
G:EXIT:DRIVE:ASS'
Y

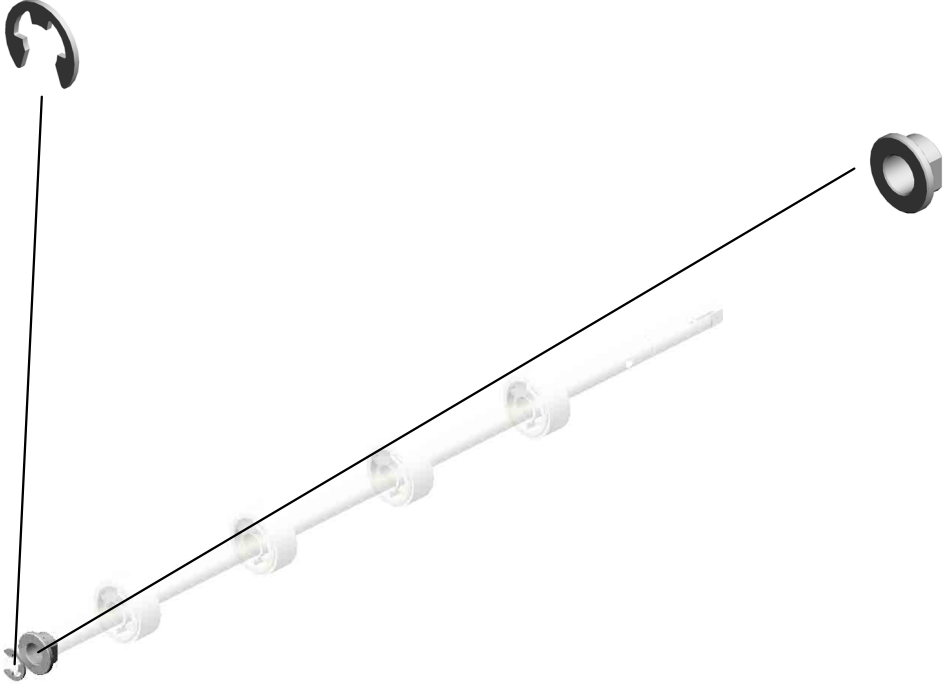

54.AA082104
BUSHING - 8X12X7

U001	U002	U003	U004	U005	U006	U007	U008	U009	U010	U011	U012	U013	U014	U015	U016	U017	U018	U019	U020	U021
------	------	------	------	------	------	------	------	------	------	------	------	------	------	------	------	------	------	------	------	------

U003_S001_S006
GUIDE:SCANNING:ENTRANCE:LOWER:SUB-ASS'Y

134.D5433314
(x4)
SHEET:SCANNING:
ENTRANCE:MIDDLE

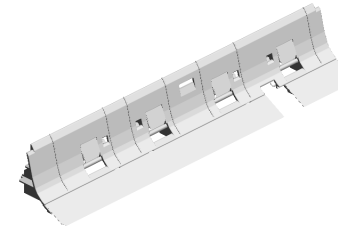

228.D6833411
GUIDE:SCANNING:
ENTRANCE:LOWER:
SUB-ASS'Y

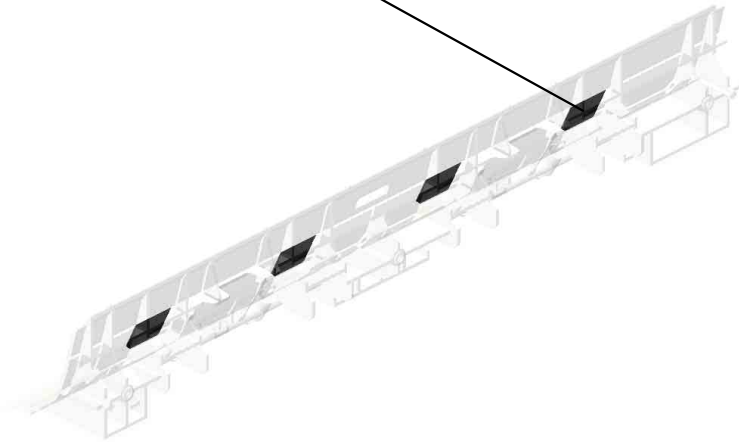
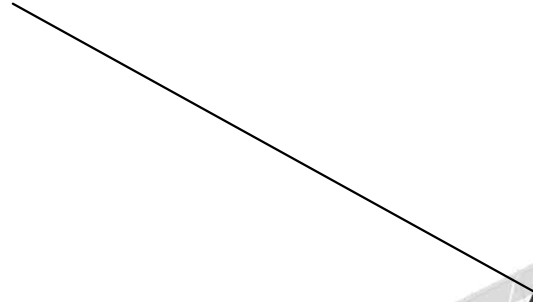

U001	U002	U003	U004	U005	U006	U007	U008	U009	U010	U011	U012	U013	U014	U015	U016	U017	U018	U019	U020	U021
------	------	------	------	------	------	------	------	------	------	------	------	------	------	------	------	------	------	------	------	------

U003_S001_S007

GUIDE PLATE:PAPER FEED:LOWER:ASS'Y

314.D6832514
PAD:SEPARATION:
AUXILIARY

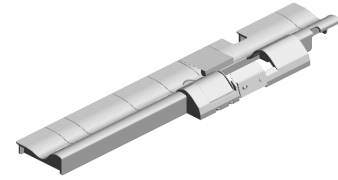
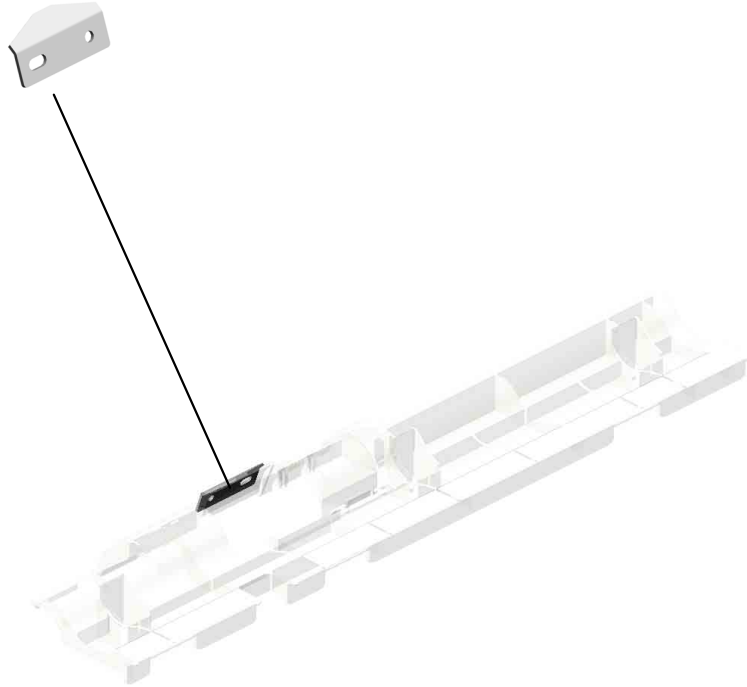

97.D3B02510
GUIDE PLATE:PAP
ER FEED:LOWER:
ASS'Y

U001	U002	U003	U004	U005	U006	U007	U008	U009	U010	U011	U012	U013	U014	U015	U016	U017	U018	U019	U020	U021
------	------	------	------	------	------	------	------	------	------	------	------	------	------	------	------	------	------	------	------	------

U003_S001_S008
SHAFT:SEPARATION:ASS'Y

- 34.A8061163 (x2) GUIDE PLATE CUSHION
- 185.D6832224 GUIDE:PAPER FEED ENTRANCE:FRONT
- 33.A6281225 (x4) BUSHING - 8MM
- 79.B7892114 PAPER FEED BELT ROLLER
- 183.D6832221 GEAR:IDLER:Z18



96.D3B02202
[A]
SHAFT:SEPARATION:ASS'Y
202004-01 O/O

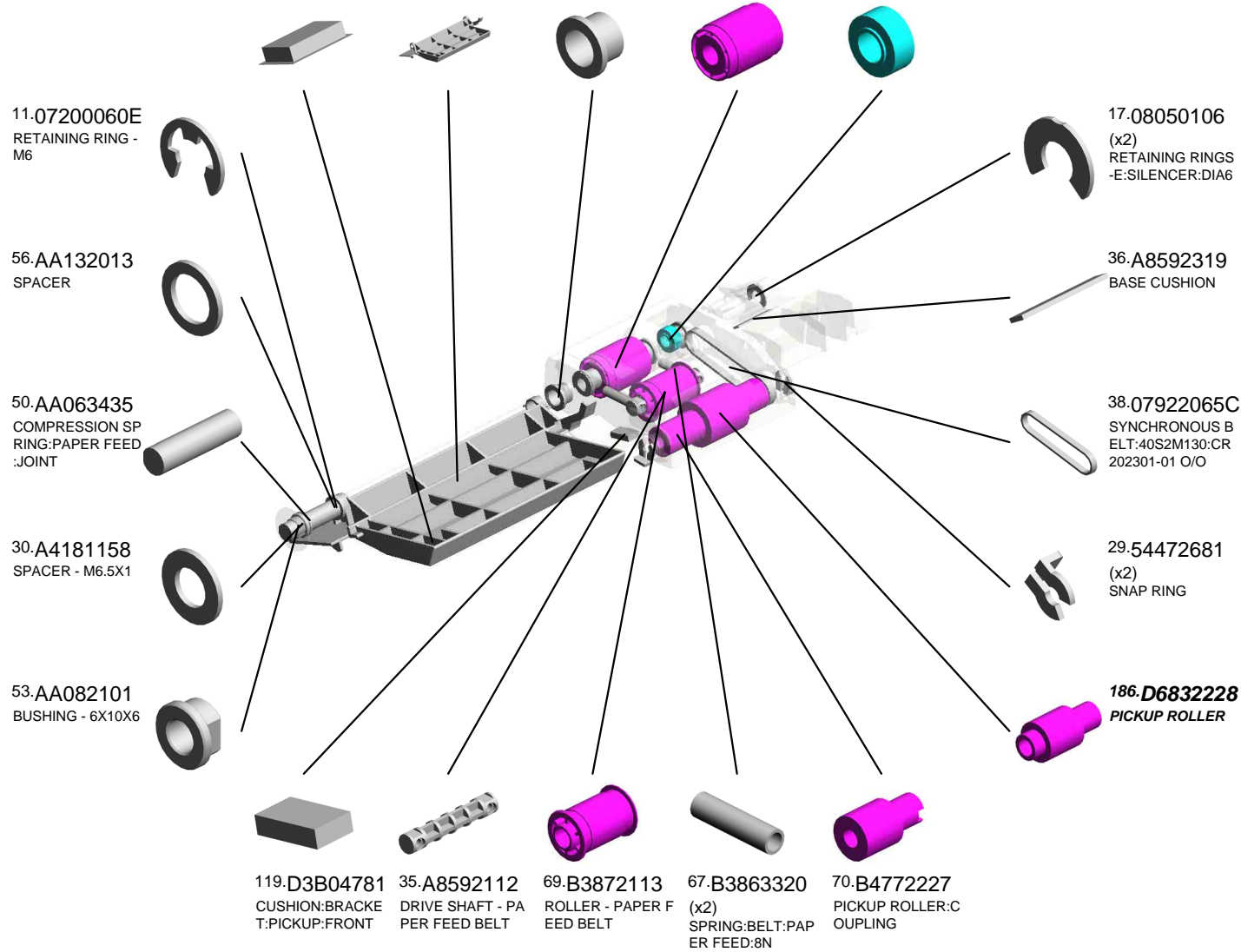

U003_S001_S008
SHAFT:SEPARATION:ASS'Y

190.D3FF2233 BRACKET:PAPER FEED BELT 202006-01 X/O
 187.D6832229 TIMING PULLEY:G EAR:T19/Z23
 197.D6832272 LEVER:PICKUP ROLLER:RISE



96.D3B02202
 [A]
 SHAFT:SEPARATION:ASS'Y
 202004-01 O/O

313.D3FF6071
 DECAL:CAUTION:ORIGINAL:PICK-UP PAPER JAM
 201911-02



291.D6842171
 PAPER FEED BELT

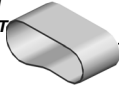

307.D3FF2219
 GUIDE:PAPER FEED BELT:FRONT
 201902-02 O/O

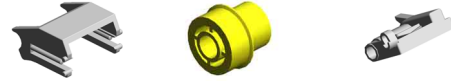

192.D6832236
 SHEET:BRACKET:PICKUP:INNER BACK



188.D6832231
 BRACKET:PICKUP

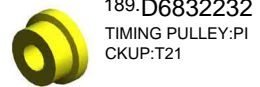

189.D6832232
 TIMING PULLEY:PICKUP:T21



297.H0602126 (x2)
 BUSHING - M6X7
 193.D6832239
 COVER:PICKUP ROLLER
 191.D6832235
 SHAFT:PICKUP:SUB-ASS'Y



D3B02200
 [A]
 SHAFT:SEPARATION:ASS'Y
 202004-01 O/O

U001	U002	U003	U004	U005	U006	U007	U008	U009	U010	U011	U012	U013	U014	U015	U016	U017	U018	U019	U020	U021
------	------	------	------	------	------	------	------	------	------	------	------	------	------	------	------	------	------	------	------	------

U003_S001_S008_S001
GUIDE:PAPER FEED:ENTRANCE:INNER BACK:ASS'Y

34.A8061163 (x2)
GUIDE PLATE CUSHION
195.D6832241
GUIDE:PAPER FEED:ENTRANCE:INNER BACK

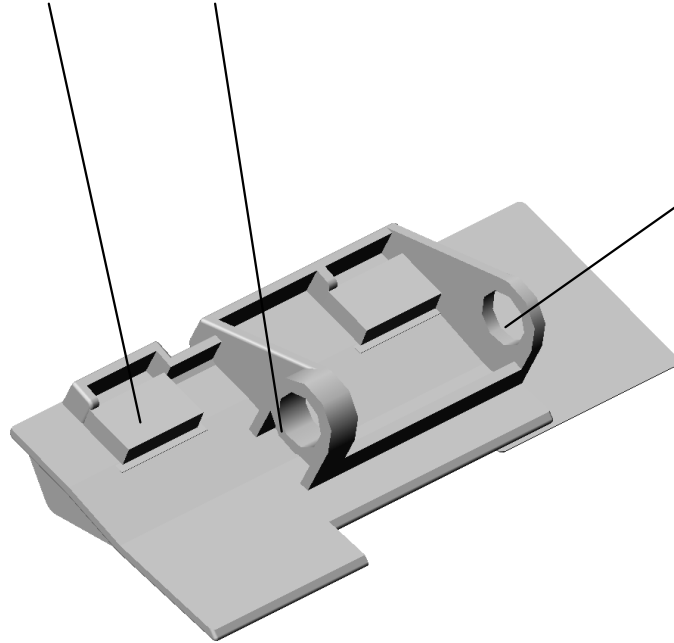
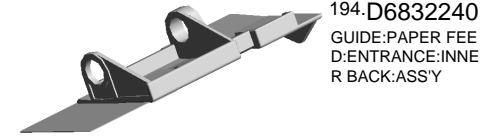

196.D6832242
SHEET:GUIDE:PAPER FEED:INNER BACK

U001	U002	U003	U004	U005	U006	U007	U008	U009	U010	U011	U012	U013	U014	U015	U016	U017	U018	U019	U020	U021
------	------	------	------	------	------	------	------	------	------	------	------	------	------	------	------	------	------	------	------	------

U003_S001_S009
DC MOTOR:RISING TRAY:ASS'Y

87.D0812966
DC MOTOR:ASS'Y:
1.007W:BRUSH

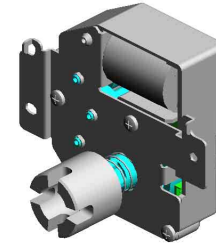

65.AX040199
DC MOTOR:RISING
TRAY:ASS'Y



1.03530030N
(x2)
SCREW:M3X3

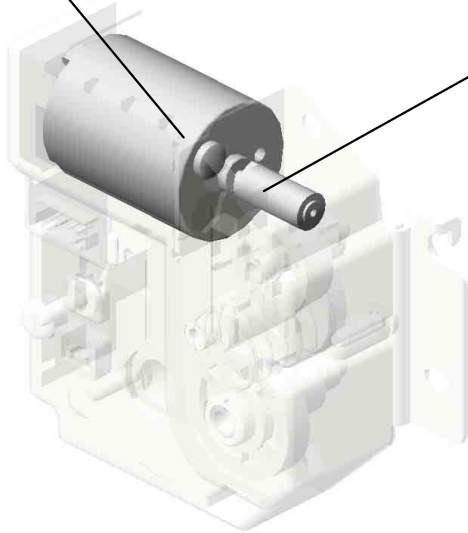

U001	U002	U003	U004	U005	U006	U007	U008	U009	U010	U011	U012	U013	U014	U015	U016	U017	U018	U019	U020	U021
------	------	------	------	------	------	------	------	------	------	------	------	------	------	------	------	------	------	------	------	------

U003_S001_S010
COVER:REAR:ASS'Y

112.D3B04765 (x2) SOUND PROOFIN G MATERIAL:COVE R:REAR:UPPER
 110.D3B04763 (x2) SOUND PROOFIN G MATERIAL:COVE R:REAR:LOWER:3
 83.B8024712 (x7) SOUND PROOFIN G MATERIAL:COVE R:REAR

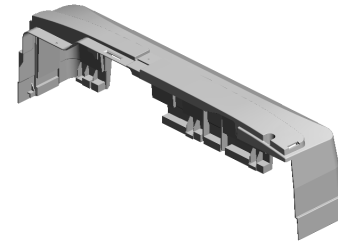

312.D3FF4210
 [A]
 COVER:REAR:ASS'
 Y
 201905-04 X/O

109.D3B04762
 SOUND PROOFIN G MATERIAL:COVE R:REAR:LOWER:2

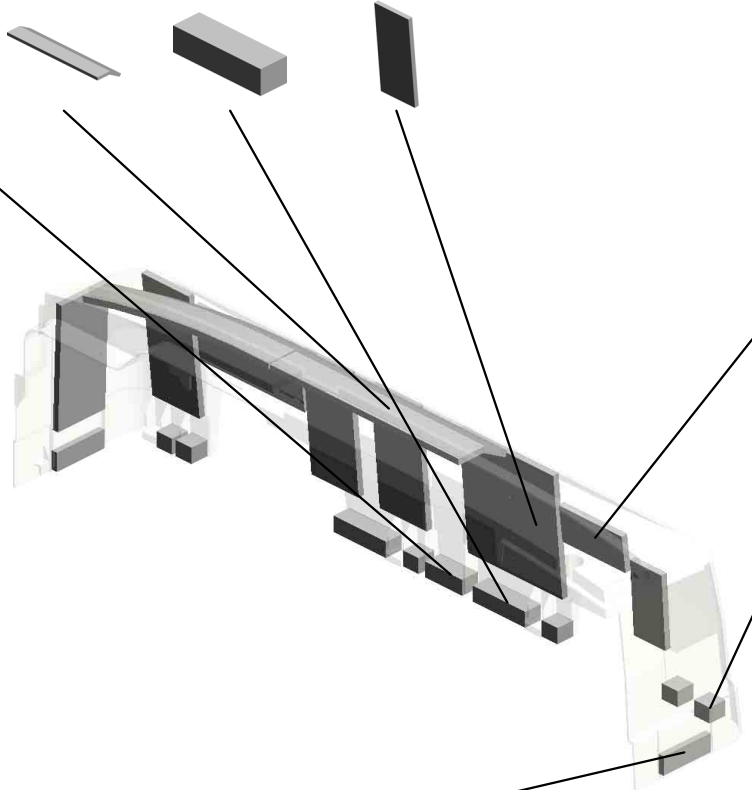

82.B8024711 (x2) SOUND PROOFIN G MATERIAL

108.D3B04761 (x6) SOUND PROOFIN G MATERIAL:COVE R:REAR:LOWER:1

111.D3B04764 (x2) SOUND PROOFIN G MATERIAL:COVE R:REAR:LOWER:4



D3B04210
 [A]
 COVER:REAR:ASS'
 Y
 201905-04 X/O

U001	U002	U003	U004	U005	U006	U007	U008	U009	U010	U011	U012	U013	U014	U015	U016	U017	U018	U019	U020	U021
------	------	------	------	------	------	------	------	------	------	------	------	------	------	------	------	------	------	------	------	------

U003_S001_S011
COVER:PAPER FEED:ASS'Y

- 238.D6833645 (x2) ROLLER:MIDDLE:DRIVEN
- 256.D6834329 SHEET:BASE:SEAL:PAPER FEED
- 255.D6834323 SHAFT:CONTACT POINT:GUIDE:PAPER FEED
- 51.AA080346 (x2) BUSHING:FLANGE TYPE:DIA6
- 31.A4221063 SEAL - 0.7X13X20

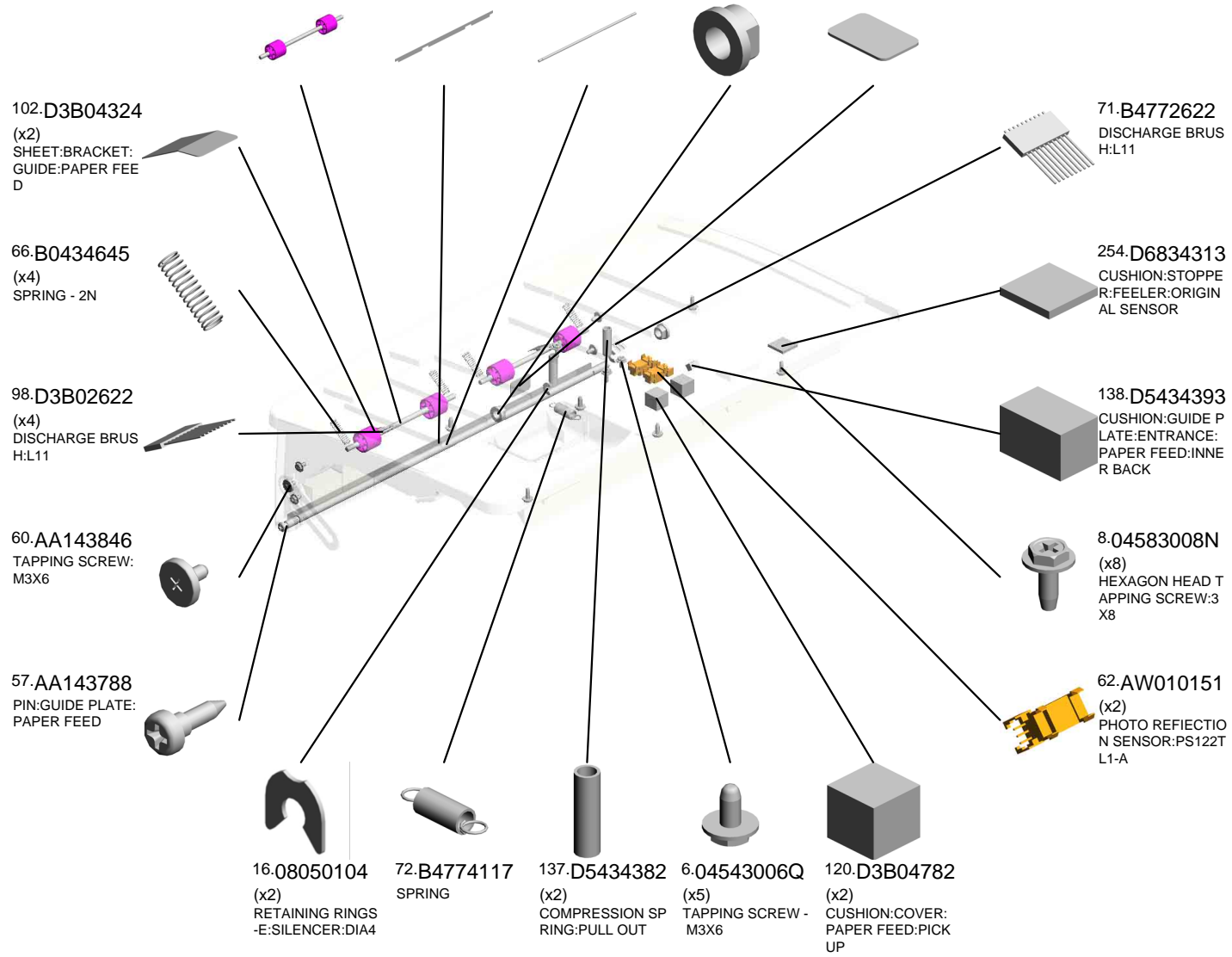
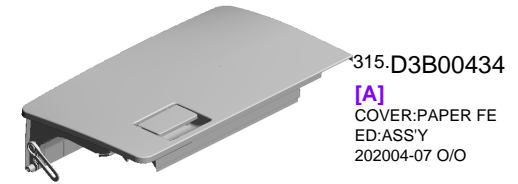

U003_S001_S011
COVER:PAPER FEED:ASS'Y

- 273.D6834396 CUSHION:GUIDE PLATE:ENTRANCE:PAPER FEED:STOPPER
- 272.D6834395 CUSHION:GUIDE PLATE:ENTRANCE:PAPER FEED:FRONT
- 264.D6834350 DRIVEN ROLLER:PULL OUT
- 257.D6834341 BRACKET:PULL OUT:DRIVEN
- 296.G0602652 (x4) BUSHING - M4

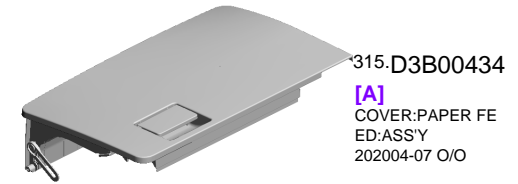

293.D6866128
SPONGE:COVER:FRONT:SMALL

268.D6834371
GRIP:COVER:PAPER FEED

285.D6834617
SEAL:LEFT LOWER

269.D6834372
HOOK:CONTACT POINT:FRONT:GRIP

265.D6834351
LINK:STOPPER:COVER:PAPER FEED

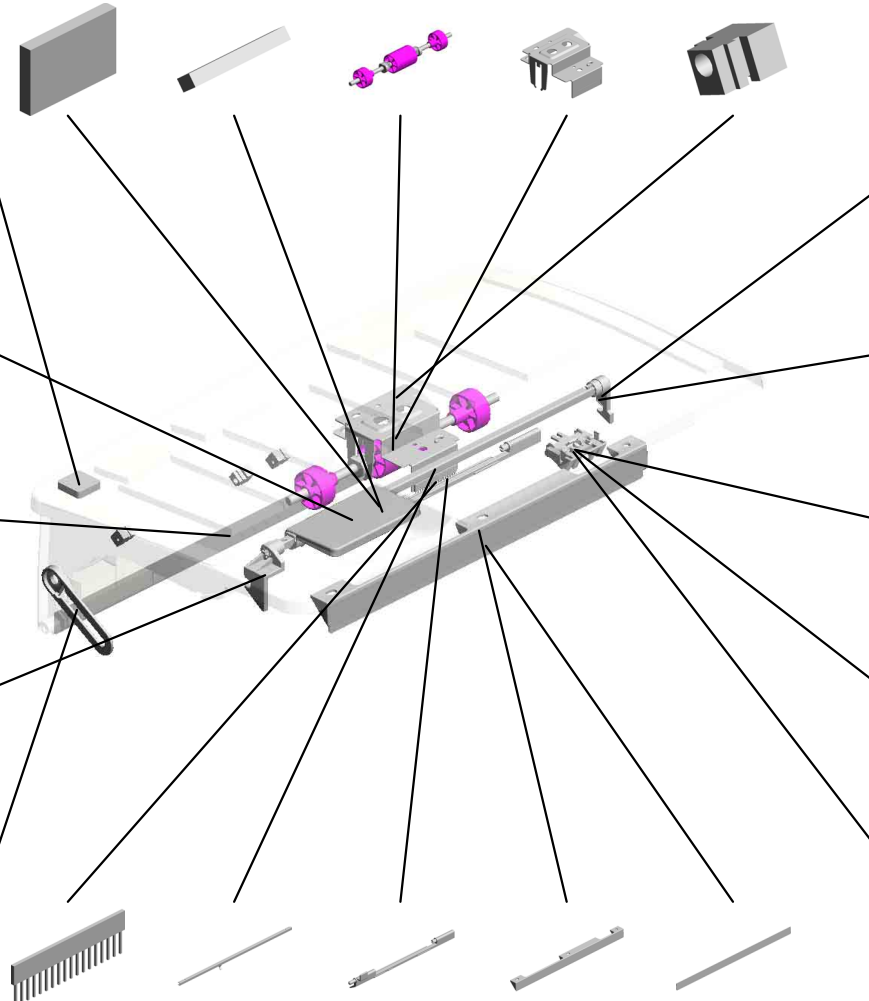

- 261.D6834345 DISCHARGE BRUSH:EXIT:L37
- 266.D6834361 SHAFT:CONTACT POINT:GRIP
- 271.D6834394 GUIDE PLATE:ENTRANCE:PAPER FEED:UPPER
- 262.D6834346 SHIELD PLATE:ENTRANCE:PAPER FEED
- 263.D6834347 SEAL:ENTRANCE:PAPER FEED

267.D6834367
GROUND PLATE:HOOK:INNER BACK

270.D6834374
HOOK:CONTACT POINT:INNER BACK:GRIP

259.D6834343
PRESSURE PLATE:PICKUP

258.D6834342
BRACKET:PRESSURE:PICKUP

260.D6834344
COMPRESSION SPRING:PICKUP:2.1N



U003_S001_S011_S001
COVER:PAPER FEED:UPPER:ASS'Y

105.D3B04752 104.D3B04751
CUSHION:COVER: CUSHION:COVER:
PAPER FEED:UPP PAPER FEED:UPP
ER:2 ER:1

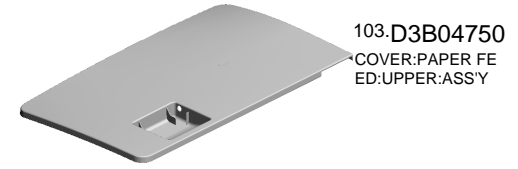

103.D3B04750
COVER:PAPER FE
ED:UPPER:ASS'Y

107.D3B04754
SOUND PROOFIN
G MATERIAL:COVE
R:PAPER FEED:UP
PER:INNER BACK

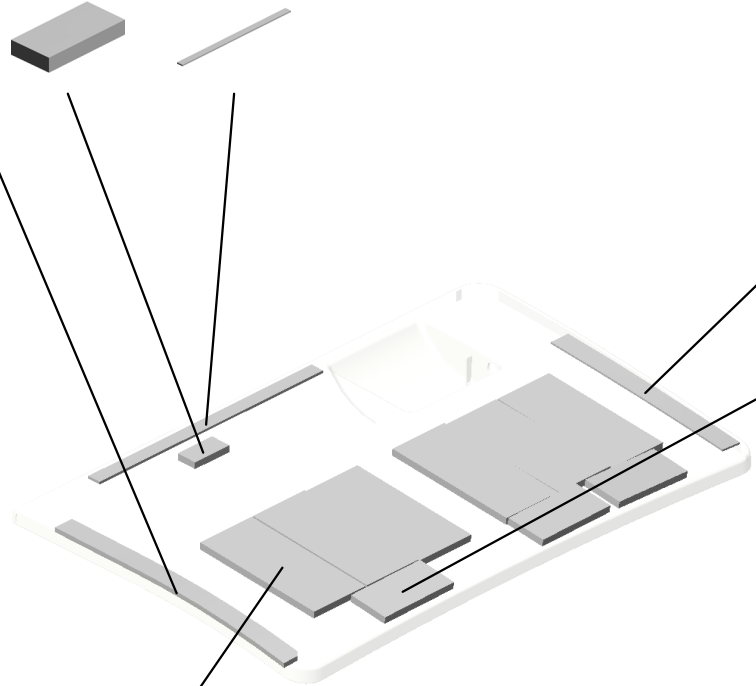

106.D3B04753
SOUND PROOFIN
G MATERIAL:COVE
R:PAPER FEED:UP
PER:FRONT

82.B8024711
(x3)
SOUND PROOFIN
G MATERIAL

83.B8024712
(x6)
SOUND PROOFIN
G MATERIAL:COVE
R:REAR

U003_S001_S011_S002
 GUIDE:PAPER FEED:UPPER:SUB-ASS'Y

113.D3B04771 SOUND PROOFIN
 G MATERIAL:GUID
 E:PAPER FEED:UP
 PER:1

114.D3B04772 SOUND PROOFIN
 G MATERIAL:GUID
 E:PAPER FEED:UP
 PER:2

118.D3B04776 SOUND PROOFIN
 G MATERIAL:GUID
 E:PAPER FEED:UP
 PER:6

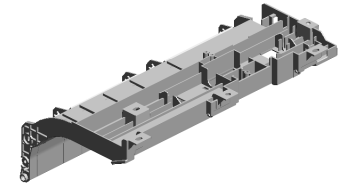

101.D3B04310
 GUIDE:PAPER FEE
 D:UPPER:SUB-ASS
 Y

115.D3B04773
 (x2)
 SOUND PROOFIN
 G MATERIAL:GUID
 E:PAPER FEED:UP
 PER:3

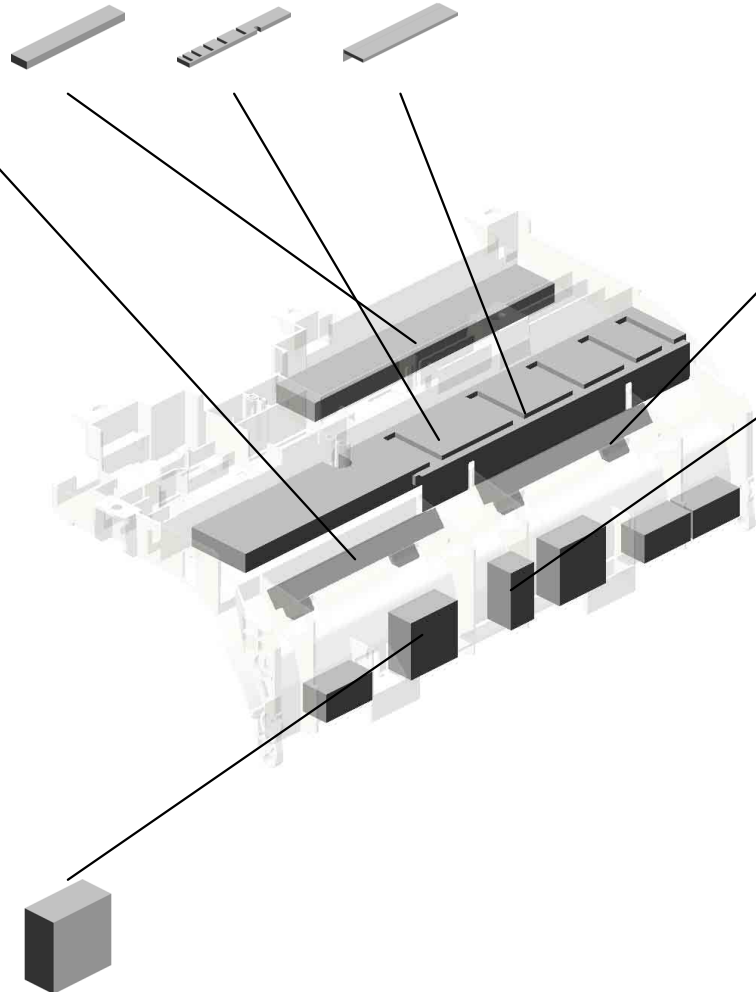

134.D5433314
 (x4)
 SHEET:SCANNING:
 ENTRANCE:MIDDL
 E

116.D3B04774
 (x4)
 SOUND PROOFIN
 G MATERIAL:GUID
 E:PAPER FEED:UP
 PER:4

117.D3B04775
 (x2)
 SOUND PROOFIN
 G MATERIAL:GUID
 E:PAPER FEED:UP
 PER:5

U003_S001_S012
COVER:LOWER RIGHT:ASS'Y

281.D6834442
(x2)
TAPE:PRESSURE
PLATE

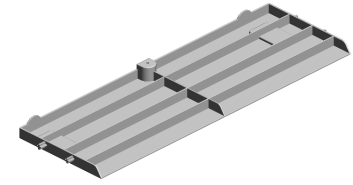
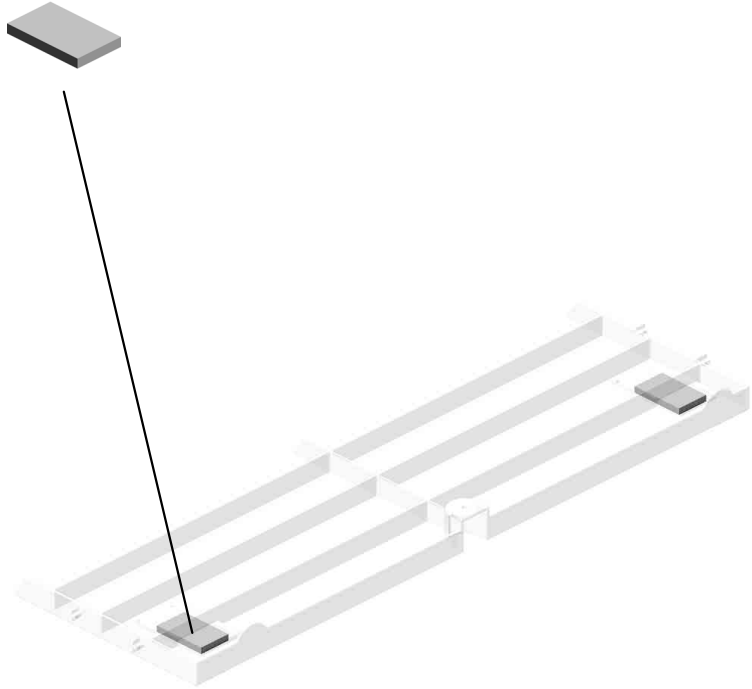

282.D6834510
COVER:LOWER RI
GHT:ASS'Y

U001	U002	U003	U004	U005	U006	U007	U008	U009	U010	U011	U012	U013	U014	U015	U016	U017	U018	U019	U020	U021
------	------	------	------	------	------	------	------	------	------	------	------	------	------	------	------	------	------	------	------	------

U003_S001_S013
SHAFT:REVERSE ROLLER:SUB-ASS'Y

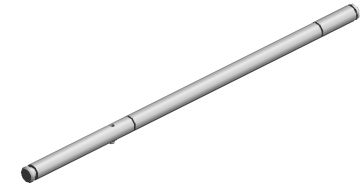

155.D6831632
SHAFT:REVERSE
ROLLER:SUB-ASS'
Y

10.07200040E (x 1)
RETAINING RING - M4

U001	U002	U003	U004	U005	U006	U007	U008	U009	U010	U011	U012	U013	U014	U015	U016	U017	U018	U019	U020	U021
------	------	------	------	------	------	------	------	------	------	------	------	------	------	------	------	------	------	------	------	------

U003_S001_S014

SHAFT:INPUT:PAPER FEED:SUB-ASS'Y

12.07433806
RADIAL BALL BEA
RING: DIA6X DIA13X
5

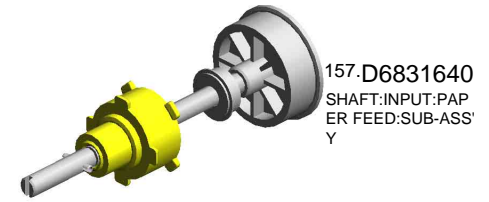
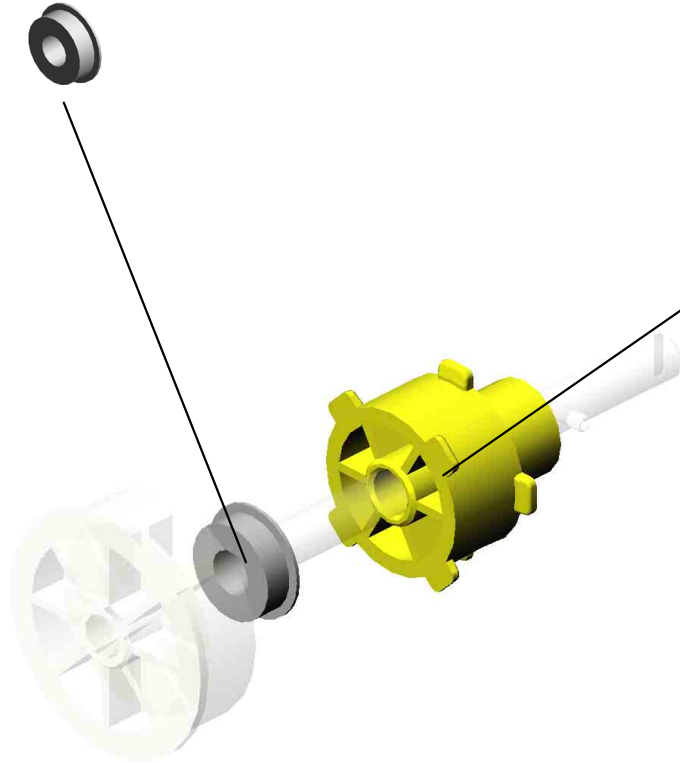

157.D6831640
SHAFT:INPUT:PAP
ER FEED:SUB-ASS'
Y



161.D6831645
TIMING PULLEY:C
OUPLING:PULL OU
T

10.07200040E (x 1)
RETAINING RING - M4

U001	U002	U003	U004	U005	U006	U007	U008	U009	U010	U011	U012	U013	U014	U015	U016	U017	U018	U019	U020	U021
------	------	------	------	------	------	------	------	------	------	------	------	------	------	------	------	------	------	------	------	------

U004.SCANNER

U004_S004
D2581769
ILLUMINATION UNIT:LED-B:A
SS'Y

U004_S003
D2581769
ILLUMINATION UNIT:LED-B:A
SS'Y

U004_S001
D2581739
LENSBLOCK SMD:ASS'Y

U004_S002
D2581751
CARRIAGE:NO.1:ASS'Y

U004_S005
D2581776
CARRIAGE:NO.2:ASS'Y

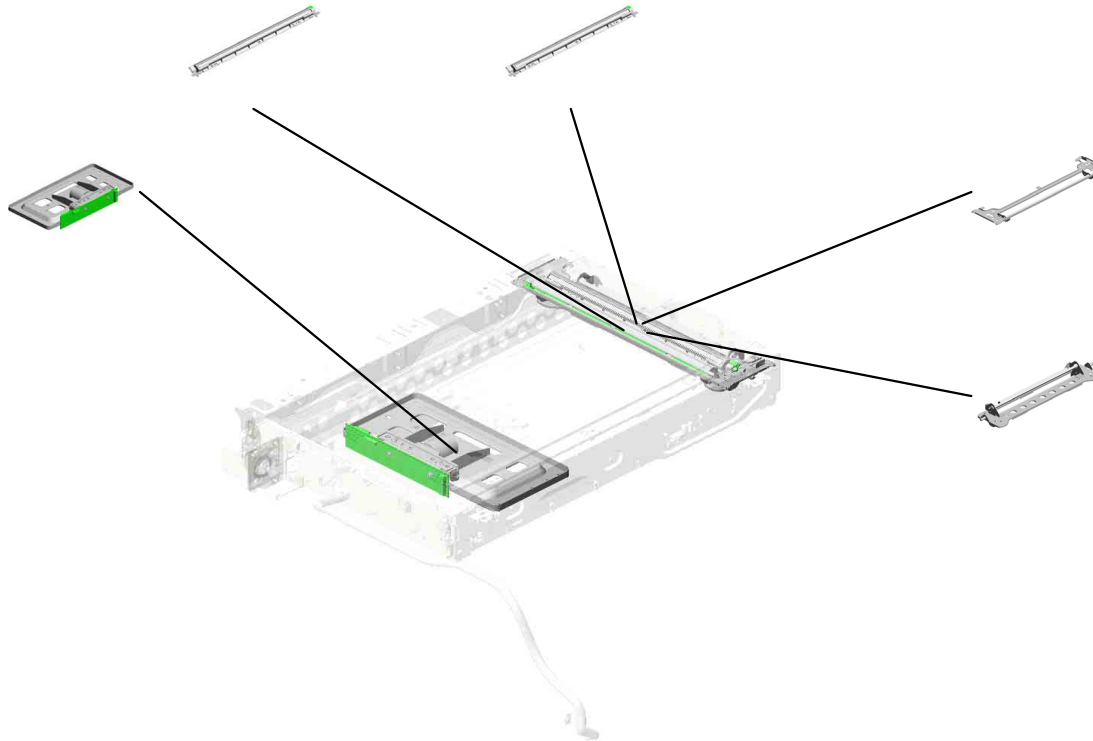

U001	U002	U003	U004	U005	U006	U007	U008	U009	U010	U011	U012	U013	U014	U015	U016	U017	U018	U019	U020	U021
------	------	------	------	------	------	------	------	------	------	------	------	------	------	------	------	------	------	------	------	------

U004 SCANNER

- 17.A2501752 EXPOSURE GLASS
- 11.08046123 (x7) HEXAGONAL BOLT :W/WASHER:M3X8
- 8.07200040E (x2) RETAINING RING - M4
- 3.03530060N (x18) BIND SCREW - M3 X6
- 18.AA143537 (x5) SCREW:M3:BLACK

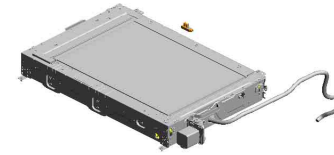

1.03130060N
(x4)
SCREW - M3X6

23.B7125605
(x2)
GRIP:APPLICATION

16.A2324666
CUSHION - STEPPER MOTOR

6.04543006Q
(x13)
TAPPING SCREW - M3X6

14.11050762
CLAMP:LWS-0711A

12.11050723
(x2)
CLAMPS:WES-0507

9.07433808
(x2)
RADIAL BALL BEARING:RING:DIA8XDIA16X5

10.08025312
(x3)
TAPPING SCREW:WASHER:3X10

21.AW010160
(x2)
ORIGINAL SENSOR:R:48MM:5V

4.03603006N
(x37)
SCREW - M3X6

7.07074050N
(x2)
BUSHING - 4X5

5.03604010N
(x4)
SCREW:M4X10

19.AA161104
(x2)
CUSHION - MOTOR

22.AW020249
PHOTO INTERRUPTOR:FLAT:PICH2MM:M:M4
202003-02 O/O

2.03140120N
SCREW - M4X12

15.16072258
FERRITE CORE:K3NFR-10BK0

73.11050511
(x2)
HARNESS CLAMP - LWS-0306ZC
201904-05 X/O

U004 SCANNER

- 42.D1491715 PULLEY:DRIVE WERE:FRONT
- 24.D0291749 PULLEYTECTION
- 37.D1361810 (x2) TENSION SPRING: TENSION:11N
- 36.D1361809 (x2) BRACKET:TENSION
- 35.D1361806 (x2) DRIVE WERE:DIA1



30.D1361798
TENSION SPRING:
TENSION:16N



28.D1361793
DC STEPPER MOTOR:MM42



34.D1361803
SYNCHRONOUS BELT:157ST1.5-6.0



29.D1361794
BRACKET:DC STEPPER MOTOR:TENSION



31.D1361799
BRACKET:DC STEPPER MOTOR



33.D1361802
TIMING PULLEY:65



32.D1361801
SHAFT:DRIVE:SCANNER



43.D1491717
PULLEY:DRIVE WERE:REAR



26.D1361758
(x2)
CLAMP:WIRE



25.D1361687
GROUND PLATE:SENSOR:AKS



27.D1361788
(x2)
PULLEY:IDLER:CARRIAGE



38.D1361811
(x4)
PULLEY:PEEN



39.D1361817
BRACKET:EXPOSURE GLASS:DOCUMENT FEEDER:SUB-ASSY



40.D1361821
COVER:EXPOSURE GLASS:DOCUMENT FEEDER



41.D1471805
EXPOSURE GLASS:DOCUMENT FEEDER:APPLY



U004 SCANNER

- 44.D1491804 (x2) HOLDER:EXPOSURE GLASS:SCANNER
- 57.D2581759 GUIDE:FFC:CARRIAGE:NO.1:FRONT
- 66.D2581822 (x3) (EU/AA/KOR/TWN/CHN):SCALE:LEFT:ASS'Y
- 67.D2581828 (NA):SCALE:LEFT:ASS'Y
- 58.D2581760 GUIDE:FFC:CARRIAGE:NO.1:MIDDLE



50.D2581715
GUIDE:FFC:BASE

52.D2581718
SHEET:FFC:BASE

54.D2581727
INNER COVER:SCANNER

51.D2581717
COVER:SHAFT:SCANNER

47.D2231805 (x4) HOLDER:EXPOSURE GLASS

53.D2581719
COVER:PULLEY

68.D2585832
INTERFACE CABLE:SBU:BICU:ASS'Y

48.D2411738 (x3) (EU/AA/KOR/TWN/CHN):SCALE:REAR:PRINTING:MM

49.D2411739 (NA):SCALE:REAR:PRINTING:INCH

45.D2231762 (x2) INSULATING SHEET:LED

64.D2581786
GUIDE:FFC:CARRIAGE:NO.2

65.D2581787
SIDE PLATE:GUIDE:FFC:CARRIAGE:NO.2

46.D2231763 (x2) INSULATING SHEET:LED:CONNECTOR

59.D2581761
GUIDE:FFC:CARRIAGE:NO.1:REAR

70.G5701225
SENSOR SHIELDING PLATE

U004
SCANNER

73.11050511
(x17)
HARNESS CLAMP -
LWS-0306ZC
201904-05 X/O

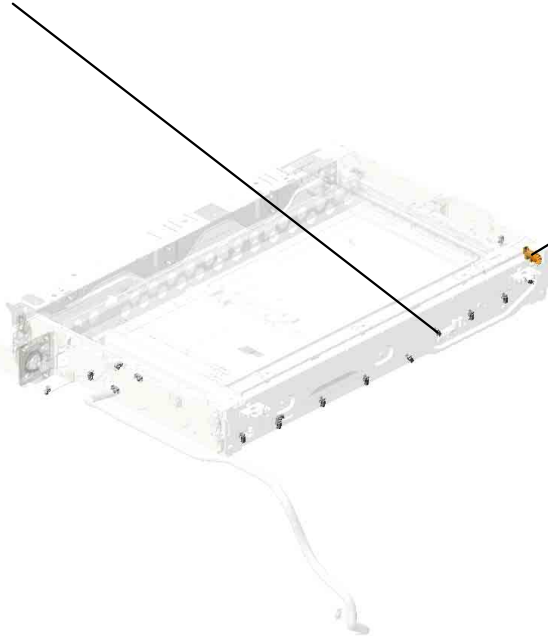

74.GW020024
PHOTOINTERRUP
TOR:LG2A24BL1:G
F
201904-04 O/O

U001	U002	U003	U004	U005	U006	U007	U008	U009	U010	U011	U012	U013	U014	U015	U016	U017	U018	U019	U020	U021
------	------	------	------	------	------	------	------	------	------	------	------	------	------	------	------	------	------	------	------	------

U004_S001
LENSBLOCK SMD:ASS'Y

4.03603006N
(x5)
SCREW - M3X6

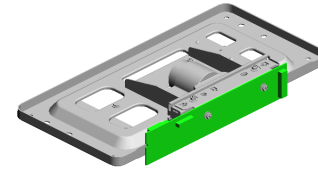

55.D2581739
LENSBLOCK SMD:
ASS'Y

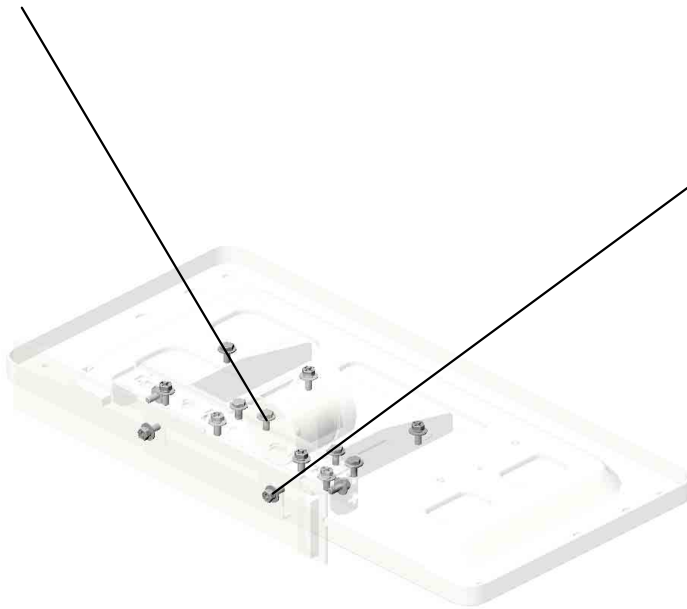

11.08046123
(x10)
HEXAGONAL BOLT
:WASHER:M3X8

U001	U002	U003	U004	U005	U006	U007	U008	U009	U010	U011	U012	U013	U014	U015	U016	U017	U018	U019	U020	U021
------	------	------	------	------	------	------	------	------	------	------	------	------	------	------	------	------	------	------	------	------

U004_S002
CARRIAGE:NO.1:ASS'Y

72.M0261815
(x2)
CLAMP:MIRROR:N
O.1



56.D2581751
CARRIAGE:NO.1:ASS'Y



20.AC030211
MIRROR:NO.1

U001	U002	U003	U004	U005	U006	U007	U008	U009	U010	U011	U012	U013	U014	U015	U016	U017	U018	U019	U020	U021
------	------	------	------	------	------	------	------	------	------	------	------	------	------	------	------	------	------	------	------	------

U004_S003
ILLUMINATION UNIT:LED-B:ASS'Y

3-03530060N
(x3)
BIND SCREW - M3
X6



60.D2581769
ILLUMINATION UNI
T:LED-B:ASS'Y

U001	U002	U003	U004	U005	U006	U007	U008	U009	U010	U011	U012	U013	U014	U015	U016	U017	U018	U019	U020	U021
------	------	------	-------------	------	------	------	------	------	------	------	------	------	------	------	------	------	------	------	------	------

U004_S004
ILLUMINATION UNIT:LED-B:ASS'Y

3-03530060N
(x3)
BIND SCREW - M3
X6



60.D2581769
ILLUMINATION UNI
T:LED-B:ASS'Y



U001	U002	U003	U004	U005	U006	U007	U008	U009	U010	U011	U012	U013	U014	U015	U016	U017	U018	U019	U020	U021
------	------	------	------	------	------	------	------	------	------	------	------	------	------	------	------	------	------	------	------	------

U004_S005
CARRIAGE:NO.2:ASS'Y

62.D2581784 63.D2581785
MIRROR:NO.2:CON MIRROR:NO.3:CON
CAVE:ASS'Y VEX:ASS'Y



61.D2581776
CARRIAGE:NO.2:A
SS'Y



69.G4042810
(x4)
SPRING PLATE - 2
ND MIRROR

U001	U002	U003	U004	U005	U006	U007	U008	U009	U010	U011	U012	U013	U014	U015	U016	U017	U018	U019	U020	U021
------	------	------	------	------	------	------	------	------	------	------	------	------	------	------	------	------	------	------	------	------

U005
LASER UNIT

1-D2601940
(x2)
OPTICAL WRITING
SECTION:SERVIC
E PARTS:ASS'Y
201704-03 X/O

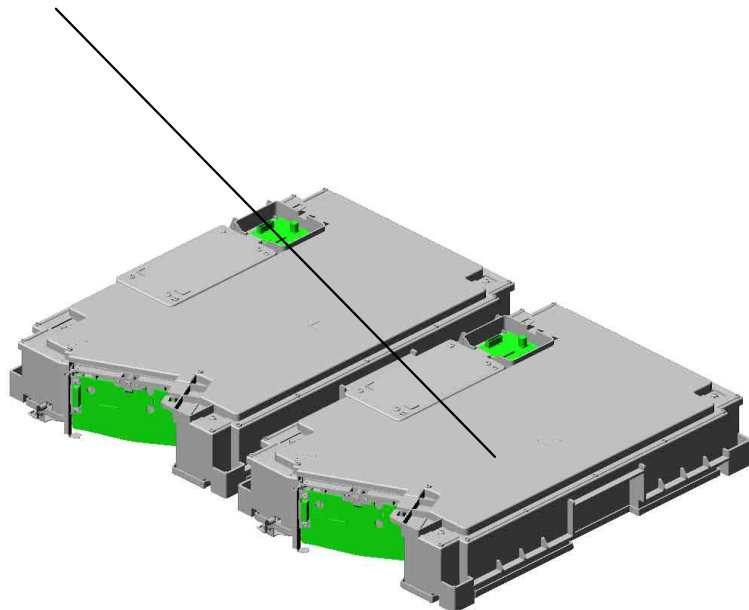
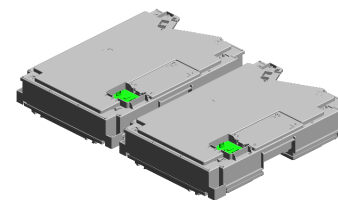

U001	U002	U003	U004	U005	U006	U007	U008	U009	U010	U011	U012	U013	U014	U015	U016	U017	U018	U019	U020	U021
------	------	------	------	-------------	------	------	------	------	------	------	------	------	------	------	------	------	------	------	------	------

U006.BY-PASS FEED

U006_S003
D2612809
MANUAL FEED UNIT:PRO:AS
S'Y

U006_S001
D2582707
GUIDE PLATE:CONNECTING
:DRIVEN:ASS'Y

U006_S002
D2612555
REGISTRATION ROLLER:PR
O:ASS'Y

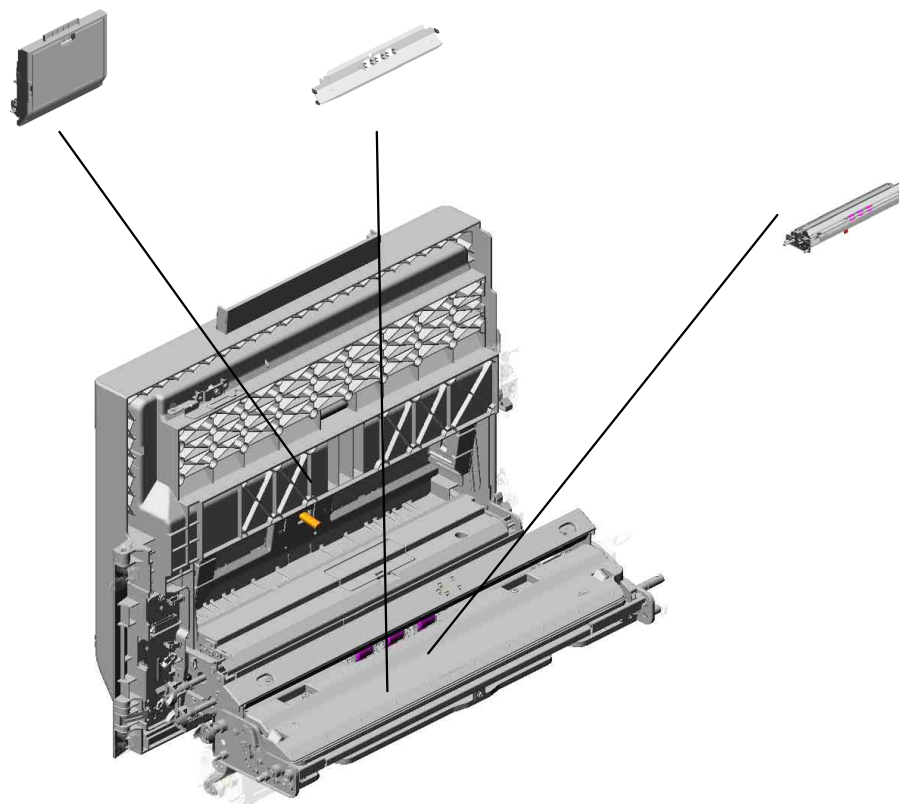

U001	U002	U003	U004	U005	U006	U007	U008	U009	U010	U011	U012	U013	U014	U015	U016	U017	U018	U019	U020	U021
------	------	------	------	------	-------------	------	------	------	------	------	------	------	------	------	------	------	------	------	------	------

U006_S002.REGISTRATION ROLLER:PRO:ASS'Y

U006_S002_S002
D2612635
COVER:REGISTRATION:UPP
ER:ASS'Y

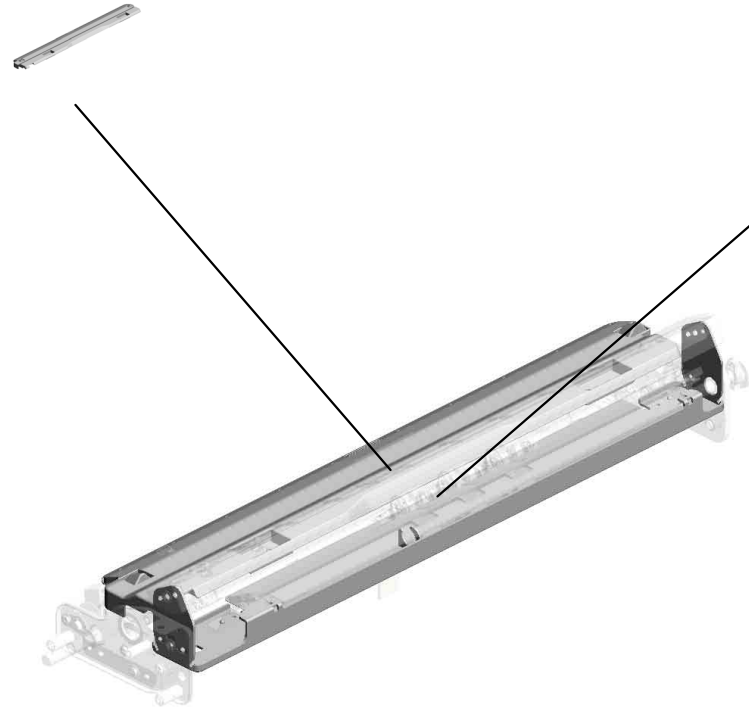

U006_S002_S001
D2582652
GUIDE PLATE:REGISTRATIO
N:ASS'Y

U001	U002	U003	U004	U005	U006	U007	U008	U009	U010	U011	U012	U013	U014	U015	U016	U017	U018	U019	U020	U021
------	------	------	------	------	-------------	------	------	------	------	------	------	------	------	------	------	------	------	------	------	------

U006_S003.MANUAL FEED UNIT:PRO:ASS'Y

U006_S003_S002
D2612755
LEVER:MANUAL FEED UNIT:
ASS'Y

U006_S003_S003
D2612805
MANUAL FEED TABLE:ASS'Y

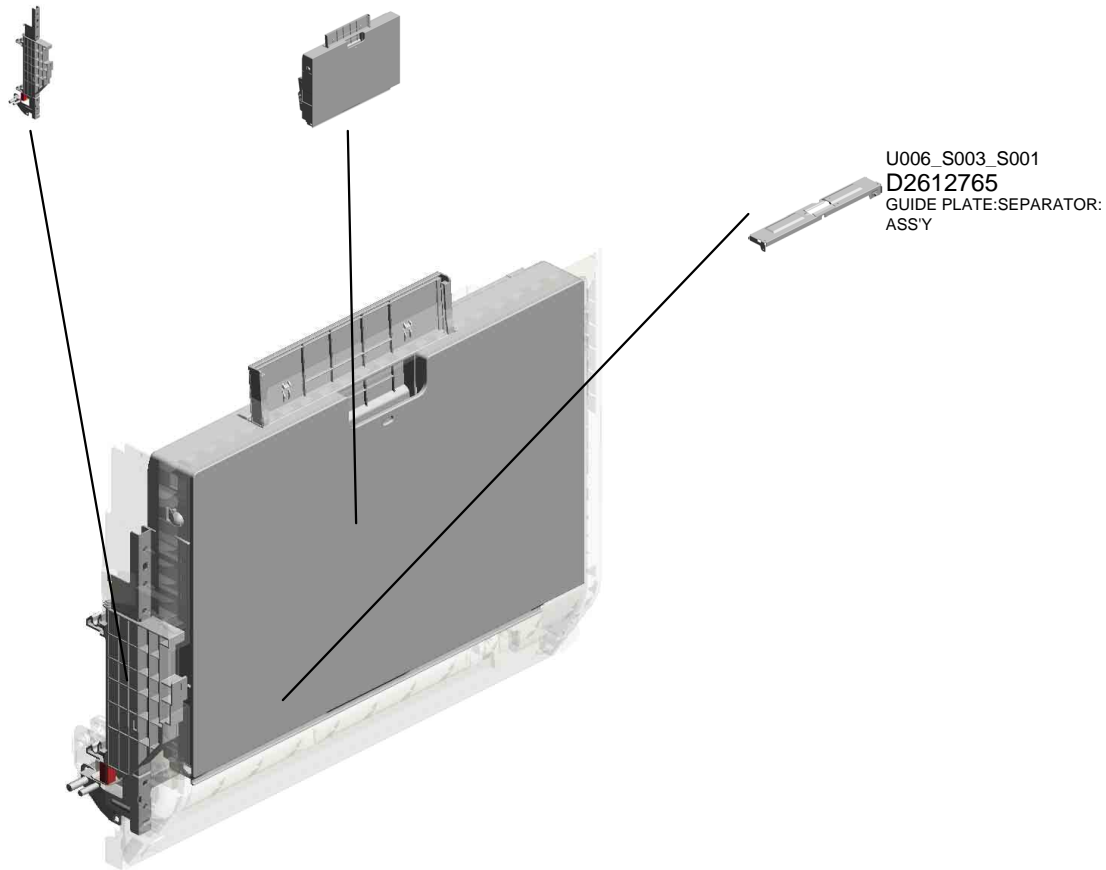

U001	U002	U003	U004	U005	U006	U007	U008	U009	U010	U011	U012	U013	U014	U015	U016	U017	U018	U019	U020	U021
------	------	------	------	------	-------------	------	------	------	------	------	------	------	------	------	------	------	------	------	------	------

U006_S003_S003.MANUAL FEED TABLE:ASS'Y

U006_S003_S003_S001
D2612804
SIDE FENCE:REAR:ASS'Y

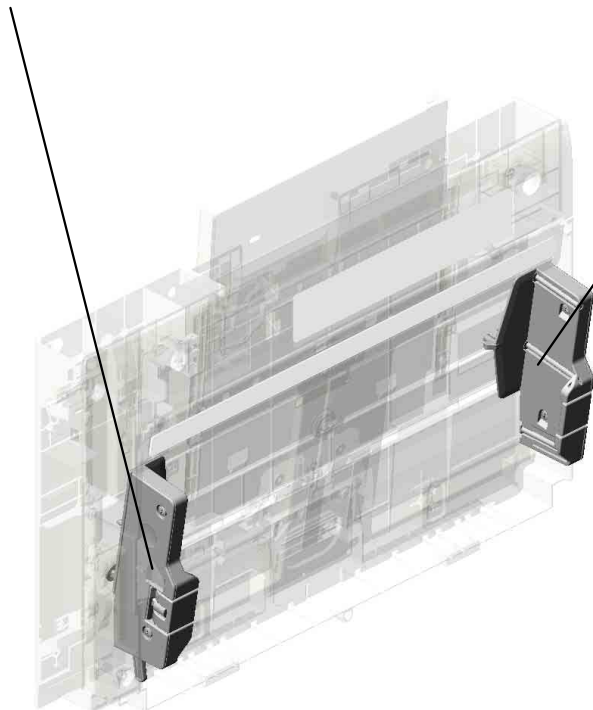

U006_S003_S003_S002
D2612866
SIDE FENCE:FRONT:ASS'Y

U001	U002	U003	U004	U005	U006	U007	U008	U009	U010	U011	U012	U013	U014	U015	U016	U017	U018	U019	U020	U021
------	------	------	------	------	-------------	------	------	------	------	------	------	------	------	------	------	------	------	------	------	------

U006 BY-PASS FEED

- 41.AA143599 STEPPED SCREW: M3:ROUND POINT
- 71.D1362673 (x4) PLAIN SHAFT BEARING:CONNECTING
- 9.04543008Q (x3) TAPPING SCREW: 3X8
- 59.AW500040 PUSH SWITCH:SW 1AG-550:10MA
- 11.04583010N HEXAGON HEAD TAPPING SCREW:3 X10

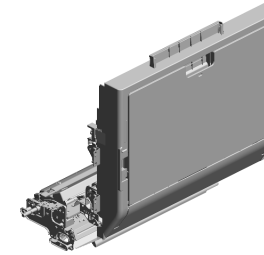

40.AA100014
RETAINING RING
C - SEPARATE



75.D1362715
(x6)
TENSION SPRING:
DRIVEN:CONNECTING



63.D1362573
COLLAR:REGISTRATION:DRIVE
201712-11



16.07200060E
(x3)
RETAINING RING - M6



12.06320140G
PARALLEL PIN



76.D1362718
GUIDE PLATE:CONNECTING:FRONT LEFT

19.08050092 (x2)
RETAINING RING - 3M

70.D1362671
SHAFT:DRIVEN ROLLER:ENCODER

74.D1362714 (x3)
ROLLER:CONNECTING:DIA20

18.07413708 (x2)
BALL BEARING - 8 X12X3.5MM

43.AA143811
STEPPED SCREW - M3X4



22.11050692
CLAMP:LES-0503

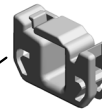

7.04543006Q (x21)
TAPPING SCREW - M3X6



24.11050758 (x5)
CLAMP:LWSM-0306A

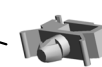

57.AW020209
ENCODER:PAPER THICK



U006 BY-PASS FEED

- 110.D2416290 LED:RED
- 87.D1362853 INNER COVER:LED :MANUAL FEED
- 86.D1362852 BRACKET:LED:MA NUAL FEED
- 82.D1362801 (x2) BRACKET:LEVER:F RONT:MANUAL FE ED:ASS'Y

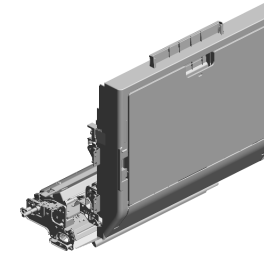

- 139.D2582848 GUIDE:POSITIONI NG:FRONT:MANUA L FEED UNIT

- 84.D1362815 BRACKET:HINGE: MANUAL FEED:UP PER:ASS'Y

- 137.D2582816 BRACKET:HINGE: MANUAL FEED:LO WER:ASS'Y

- 132.D2582657 JOINT:CONNECTI NG:DRIVE

- 129.D2582648 ADJUSTING PIN:R EGISTRATION:ASS 'Y

- 128.D2582647 BRACKET:MIDDLE: REGISTRATION

- 174.D2612870 GUIDE:COVER:MA NUAL FEED

- 195.GW010007 PHOTO REFLECTI ON SENSOR:EXIT

- 213.D2582733 TRANSPORT ROLL ER:CONNECTING: DRIVE 201909-02 O/O
- 133.D2582672 SHAFT:DRIVEN RO LLER
- 77.D1362719 GUIDE:CONNECTI NG:FRONT LEFT
- 78.D1362721 GUIDE PLATE:CON NECTING:DRIVE

U001	U002	U003	U004	U005	U006	U007	U008	U009	U010	U011	U012	U013	U014	U015	U016	U017	U018	U019	U020	U021
------	------	------	------	------	------	------	------	------	------	------	------	------	------	------	------	------	------	------	------	------

U006_S001
GUIDE PLATE:CONNECTING:DRIVEN:ASS'Y

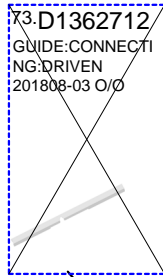

210.D2582707
GUIDE PLATE:CON
NECTING:DRIVEN:
ASS'Y



U001	U002	U003	U004	U005	U006	U007	U008	U009	U010	U011	U012	U013	U014	U015	U016	U017	U018	U019	U020	U021
------	------	------	------	------	-------------	------	------	------	------	------	------	------	------	------	------	------	------	------	------	------

U006_S002

REGISTRATION ROLLER:PRO:ASS'Y

- 14.07200030E (x2) RETAINING RING - M3
- 47.AB011569 GEAR:Z25:DRIVE:REGISTRATION ROLLER
- 48.AB011570 GEAR:Z20:DRIVEN:REGISTRATION ROLLER
- 30.AA061233 TENSION SPRING:REGISTRATION:DRIVEN
- 24.11050758 (x2) CLAMP:LWSM-0306A



212.D2612555
[A]
 REGISTRATION ROLLER:PRO:ASS'Y
 201811-01 O/O

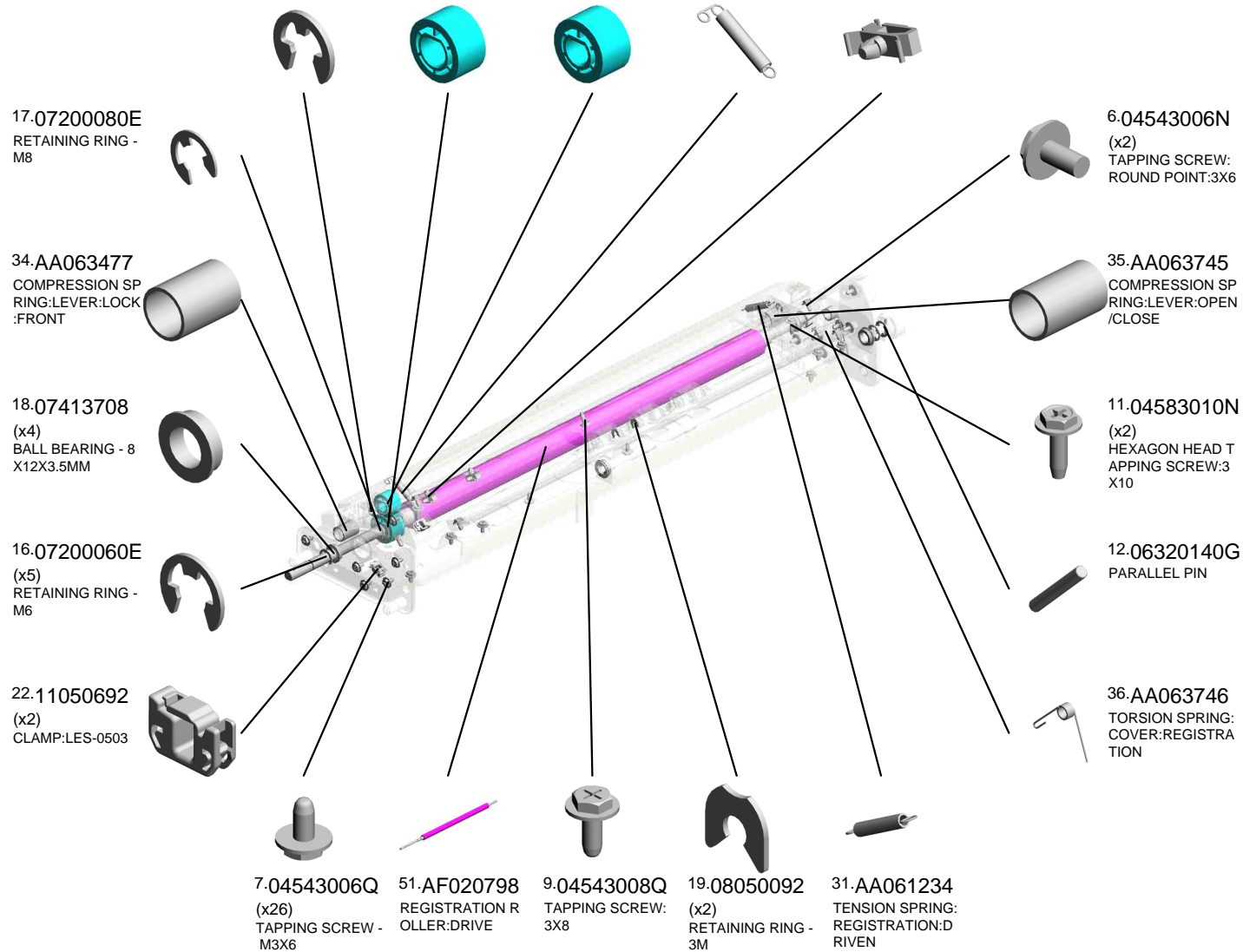

U001	U002	U003	U004	U005	U006	U007	U008	U009	U010	U011	U012	U013	U014	U015	U016	U017	U018	U019	U020	U021
------	------	------	------	------	------	------	------	------	------	------	------	------	------	------	------	------	------	------	------	------

REGISTRATION ROLLER:PRO:ASS'Y

- 113.D2582544 SHAFT:LEVER:OPEN AND CLOSE
- 57.AW020209 ENCODER:PAPER THICK
- 115.D2582583 SEAL:REMOVE PAPER DUST
- 70.D1362671 SHAFT:DRIVEN ROLLER:ENCODER
- 72.D1362678 COVER:MANUAL FEED:ENTRANCE:UPPER

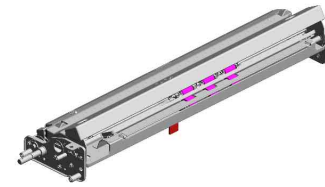

212.D2612555
[A]
 REGISTRATION ROLLER:PRO:ASS'Y
 201811-01 O/O

116.D2582586
 (x2)
 STEPPED SCREW: M3X3

119.D2582605
 PLAIN SHAFT BEARING:REGISTRATION

118.D2582598
 LEVER:LOCK:FRONT:PAWL

117.D2582597
 LEVER:LOCK:FRONT:OPERATION UNIT

59.AW500040
 PUSH SWITCH:SW1AG-550:10MA

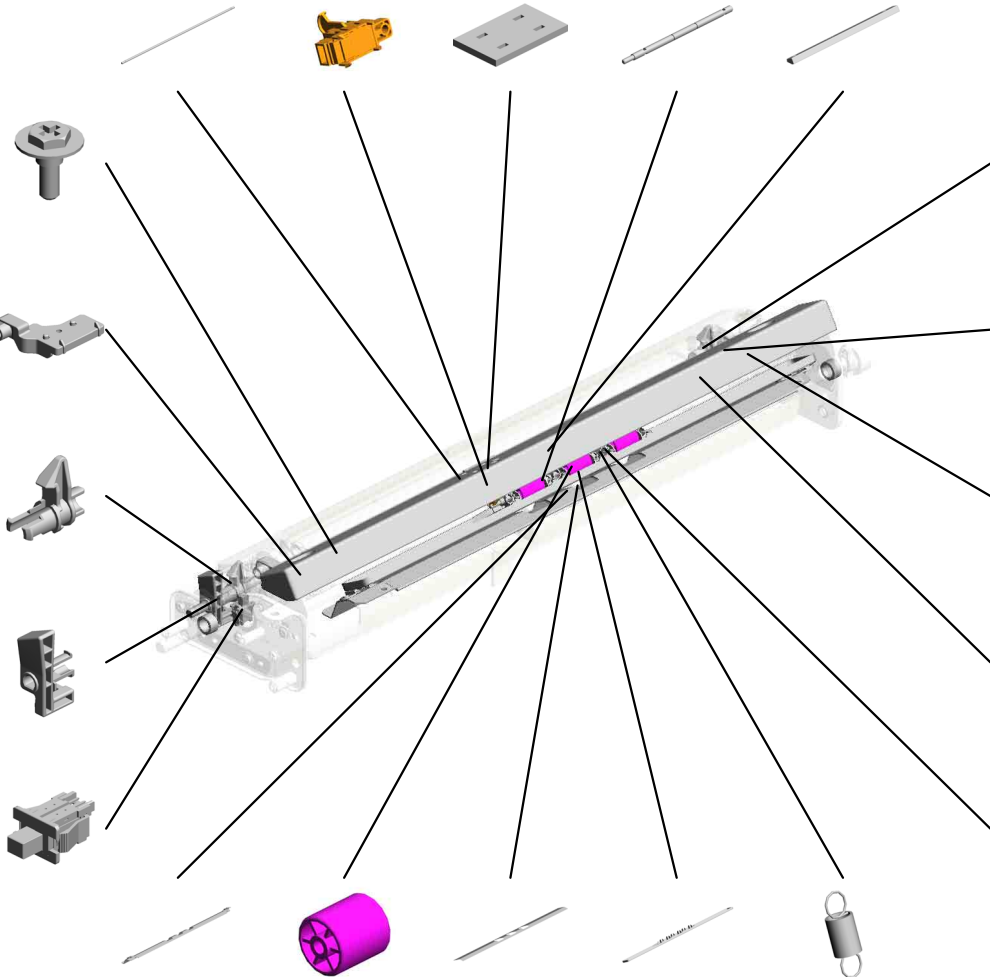

114.D2582579
 LEVER:LOCK:INNER BACK

64.D1362581
 PLAIN SHAFT BEARING:LEVER:OPEN AND CLOSE:INNER BACK

63.D1362573
 (x3)
 COLLAR:REGISTRATION:DRIVE

61.B2342399
 (x2)
 BOLT - M3X6

71.D1362673
 (x4)
 PLAIN SHAFT BEARING:CONNECTING

66.D1362660
 GUIDE PLATE:CONNECTING:MANUAL FEED:LOWER:ASS'Y

69.D1362670
 (x3)
 ROLLER:DIA18:CONNECTING:MANUAL FEED

67.D1362663
 GUIDE:CONNECTING:MANUAL FEED:LOWER

68.D1362665
 GUIDE PLATE:CONNECTING:MANUAL FEED:UPPER:ASS'Y

75.D1362715
 (x6)
 TENSION SPRING:DRIVEN:CONNECTING

REGISTRATION ROLLER:PRO:ASS'Y

- 195.GW010007 PHOTO REFLECTI
ON SENSOR:EXIT
- 211.D2582531 GUIDE PLATE:REG
ISTRATION:LOWE
R:ASS'Y
201810-02 X/O
- 121.D2582608 REGISTRATION R
OLLER:DRIVEN
- 209.D2582532 GUIDE PLATE:REG
ISTRATION:UPPER
:ASS'Y
201808-02 X/O



212.D2612555
[A]
REGISTRATION R
OLLER:PRO:ASS'Y
201811-01 O/O

126.D2582626
(x2)
SEAL:REMOVE PA
PER DUST:STEPP
ED SCREW



196.H5192415
(x2)
WASHER:MM7.2



122.D2582611
(x2)
COLLAR:REGISTR
ATION:DRIVEN



123.D2582616
HINGE:GUIDE PLA
TE:FRONT

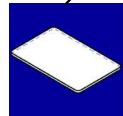

197.M0262657
SHEET:VERTICAL
TRANSPORT:SENS
OR



198.D2582533
BRACKET:REMOV
E PAPER DUST:AS
S'Y
201706-04 X/O



133.D2582672
SHAFT:DRIVEN RO
LLER



131.D2582656
TRANSPORT ROLL
ER:CONNECTING:
MANUAL FEED:DRI
VE

120.D2582607
PLAIN SHAFT BEA
RING:REGIST:INNE
R BACK

127.D2582630
BRACKET:STUD:R
EGIST:INNER BAC
K:ASS'Y

124.D2582618
HINGE:GUIDE PLA
TE:INNER BACK

132.D2582657
JOINT:CONNECTIN
G:DRIVE

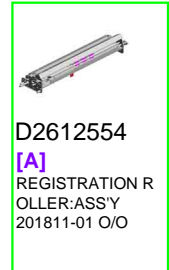

D2612554
[A]
REGISTRATION R
OLLER:ASS'Y
201811-01 O/O

U006_S002_S001
GUIDE PLATE:REGISTRATION:ASS'Y

42-AA143702
SCREW:PIN:POSIT
IONING

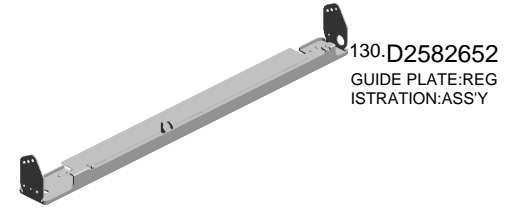

U001	U002	U003	U004	U005	U006	U007	U008	U009	U010	U011	U012	U013	U014	U015	U016	U017	U018	U019	U020	U021
------	------	------	------	------	-------------	------	------	------	------	------	------	------	------	------	------	------	------	------	------	------

U006_S002_S002
COVER:REGISTRATION:UPPER:ASS'Y

29.AA003067
DECAL:PUSH



27.AA000290
(x2)
DECAL:POSITIONING DISPLAY:SCREEN:PET

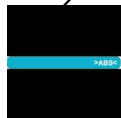

28.AA003055
DECAL:COVER:PUSH



143.D2612635
COVER:REGISTRATION:UPPER:ASS'Y



65.D1362639
(x2)
COMPRESSION SPRING:COVER:REGISTRATION

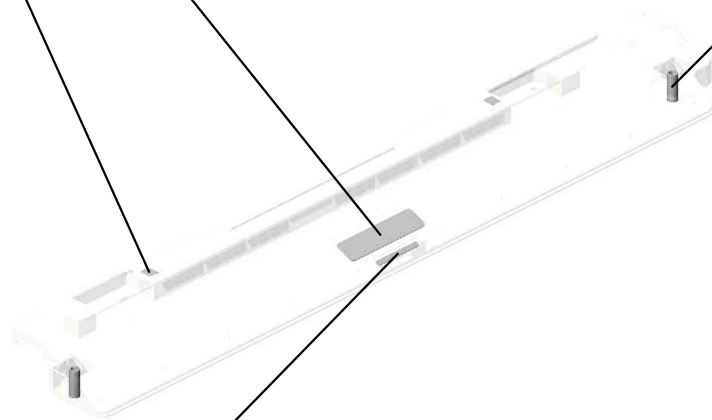

U001	U002	U003	U004	U005	U006	U007	U008	U009	U010	U011	U012	U013	U014	U015	U016	U017	U018	U019	U020	U021
------	------	------	------	------	-------------	------	------	------	------	------	------	------	------	------	------	------	------	------	------	------

U006_S003
 MANUAL FEED UNIT:PRO:ASS'Y

- 40.AA100014 (x2) RETAINING RING C - SEPARATE
- 23.11050723 CLAMPS:WES-050 7
- 37.AA082173 (x5) PLAIN SHAFT BEARING:6X10X6
- 22.11050692 CLAMP:LES-0503
- 10.04583008N HEXAGON HEAD TAPPING SCREW:3X8

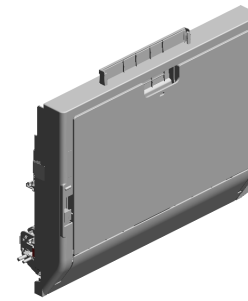

214-D2612809
 [A]
 MANUAL FEED UNIT:PRO:ASS'Y
 201909-01 O/O

11.04583010N (x23) HEXAGON HEAD TAPPING SCREW:3X10

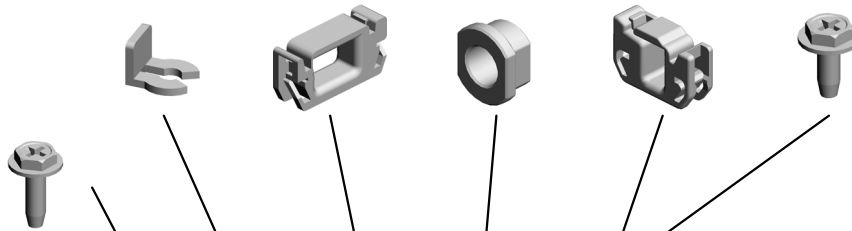

49.AC020153 LENS:LED:4



21.08050104 (x11) RETAINING RINGS -E:SILENCER-DIA4



8.04543008N (x6) TAPPING SCREW: ROUND POINT:3X8



4.03603006N SCREW - M3X6



45.AB011387 GEAR - 23Z

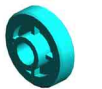

52.AF030049 PICK-UP ROLLER



32.AA062174 COIL SPRING:PRE SSURE:SEPARATOR:2.9N



3.03530040N (x2) SCREW - M3X4



38.AA083014 ONE-WAY CLUTCH



25.11050760 (x3) CLAMP:LWSM-051 1A



24.11050758 CLAMP:LWSM-030 6A

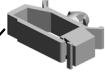

24.11050758 (x5) CLAMP:LWSM-030 6A



7.04543006Q (x 1) TAPPING SCREW - M3X6
 8.04543008N (x 1) TAPPING SCREW:ROUND POINT:3X8

12.06320140G (x2) PARALLEL PIN



15.07200040E (x3) RETAINING RING - M4

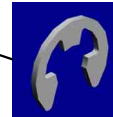

39.AA083018 ROLLER CLUTCH - 6X14X10



U006_S003
 MANUAL FEED UNIT:PRO:ASS'Y

79.D1362786 GROUND PLATE:SENSOR:MANUAL FEED
 53.AF031046 FEED ROLLER - MANUAL FEED
 136.D2582778 COVER:MANUAL FEED UNIT
 90.D1362872 BRACKET:STOPPER:MANUAL FEED
 91.D1362873 ARM:STOPPER:MANUAL FEED

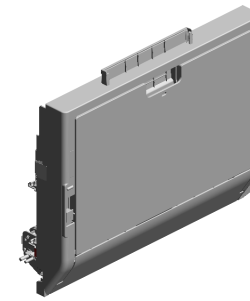

214.D2612809
 [A]
 MANUAL FEED UNIT:PRO:ASS'Y
 201909-01 O/O

101.D1382822 LENS:LED:AUXILIARY

141.D2582890 COVER:COVER:MANUAL FEED UNIT

103.D1382836 DAMPER:MANUAL FEED:OPEN AND CLOSE

104.D1382839 TORSION SPRING:MANUAL FEED:OPEN AND CLOSE

83.D1362810 GROUND PLATE:MANUAL FEED UNIT:FRONT



89.D1362871 JOINT:MANUAL FEED SUB-UNIT:FEED

88.D1362870 JOINT:MANUAL FEED SUB-UNIT:REVERSE

60.B0442756 (x2) SPRING - PAPER FEED ROLLER

140.D2582854 GROUND PLATE:MANUAL FEED:REAR

80.D1362788 GROUND PLATE:MANUAL FEED UNIT:REAR

54.AF032053 ROLLER:SEPARATOR:MANUAL FEED
 56.AW020198 PHOT INTERRUPTOR:LG2A14NL1
 144.D2612703 SHAFT:SEPARATOR:DRIVEN:ASS'Y
 81.D1362789 SHAFT:FEED:MANUAL FEED
 105.D1382842 COVER:SENSOR:SEPARATOR:SENSOR:MANUAL FEED TABLE



U006_S003
 MANUAL FEED UNIT:PRO:ASS'Y

154.D2612783 TORQUE LIMITER: 80MN/M:DIA18
 182.D2612935 COIL SPRING:PRE SSURE:PICKUP
 171.D2612862 COVER:MANUAL F EED
 181.D2612934 COIL SPRING:REL EASE:PICKUP:MAN UAL FEED
 150.D2612770 ARM:MANUAL FEE D:REAR:250:PEEN

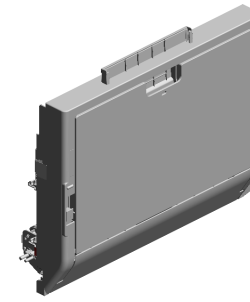

214.D2612809
 [A]
 MANUAL FEED UNI
 T:PRO:ASS'Y
 201909-01 O/O

167.D2612840
 ARM:MANUAL FEE
 D:FRONT:250

152.D2612778
 SHAFT:MANUAL F
 EED:OPEN/CLOSE

192.D2612973
 ARM:MANUAL FEE
 D:SHORT:FRONT

191.D2612971
 OIL DAMPER:STRA
 IGH:50N

173.D2612868
 SHEET:GUIDE:CO
 VER

146.D2612714
 SHEET:LEVER

187.D2612948
 BALANCER:FRICTI
 ON:MANUAL FEED:
 ASS'Y

165.D2612834
 COVER:MANUAL F
 EED:LOWER

157.D2612795
 DC SOLENOID:PIC
 KUP:MANUAL FEE
 D:ASS'Y

145.D2612712
 SHAFT:SEPARATO
 R:DRIVE

190.D2612970
 SHEET:GUARD:HA
 RNESS

170.D2612850
 BRACKET:GROUN
 D PLATE:MANUAL
 FEED:ASSY

148.D2612762
 BRACKET:ARM:MA
 NUAL FEED:REAR:
 ASSY

183.D2612936
 CAP:CONNECTOR

151.D2612775
 ARM:MANUAL FEE
 D:SHORT:REAR

U006_S003
 MANUAL FEED UNIT:PRO:ASS'Y

195.GW010007 202.D2612959
 PHOTO REFLECTI ARM:PICKUP:MAN
 ON SENSOR:EXIT UAL FEED
 201712-04 X/O

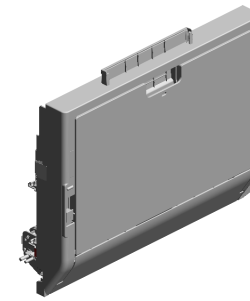

214.D2612809
 [A]
 MANUAL FEED UNI
 T:PRO:ASS'Y
 201909-01 O/O

207.D2612838
 TORSION SPRING:
 COVER:MANUAL F
 EED:FRONT
 201807-06 O/O

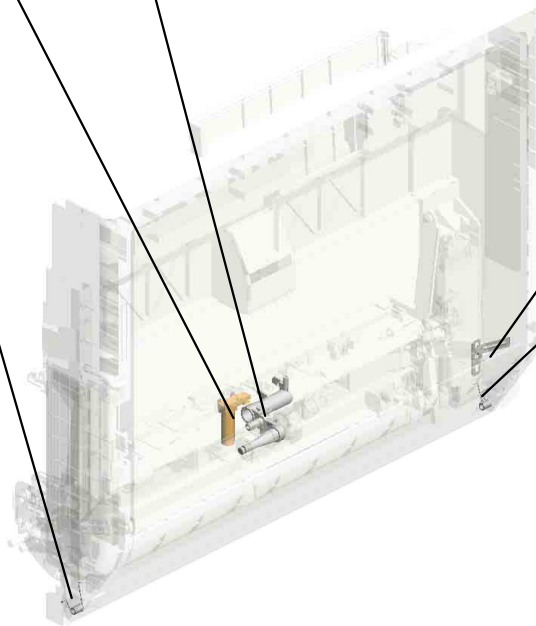
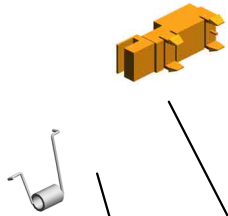

206.D2612827
 GROUND PLATE:M
 ANUAL FEED:COV
 ER:REAR
 201807-07 X/O



208.D2612839
 TORSION SPRING:
 COVER:MANUAL F
 EED:REAR
 201807-05 O/O



D2612806
 [A]
 MANUAL FEED UNI
 T:ASS'Y
 201909-01 O/O

U001	U002	U003	U004	U005	U006	U007	U008	U009	U010	U011	U012	U013	U014	U015	U016	U017	U018	U019	U020	U021
------	------	------	------	------	------	------	------	------	------	------	------	------	------	------	------	------	------	------	------	------

U006_S003_S001
GUIDE PLATE:SEPARATOR:ASS'Y

59.AW500040
PUSH SWITCH:SW
1AG-550:10MA

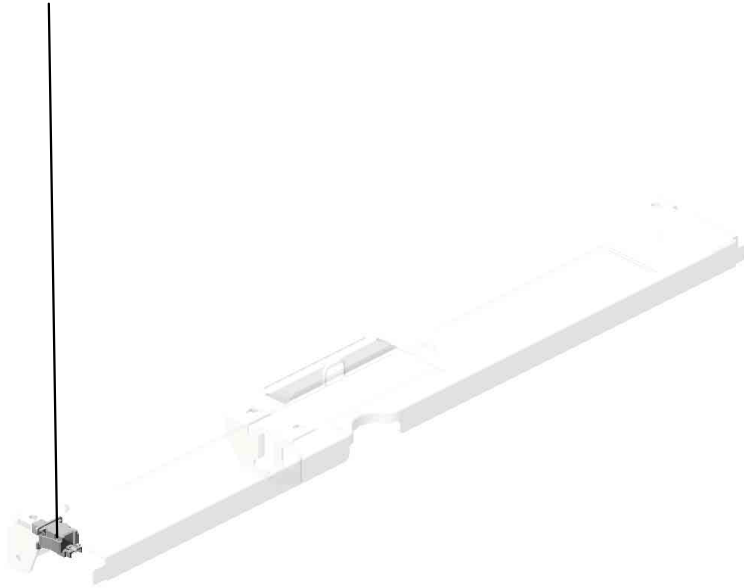

149.D2612765
GUIDE PLATE:SEP
ARATOR:ASS'Y

U001	U002	U003	U004	U005	U006	U007	U008	U009	U010	U011	U012	U013	U014	U015	U016	U017	U018	U019	U020	U021
------	------	------	------	------	-------------	------	------	------	------	------	------	------	------	------	------	------	------	------	------	------

U006_S003_S002
LEVER:MANUAL FEED UNIT:ASS'Y

14.07200030E 162.D2612824
(x2) BRACKET:COVER:
RETAINING RING - MANUAL FEED:FR
M3 ONT:ASS'Y

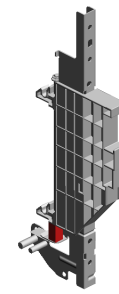

215.D2612755
LEVER:MANUAL F
EED UNIT:ASS'Y

85.D1362844
SHAFT:LEVER:MA
NUAL FEED:FRON
T

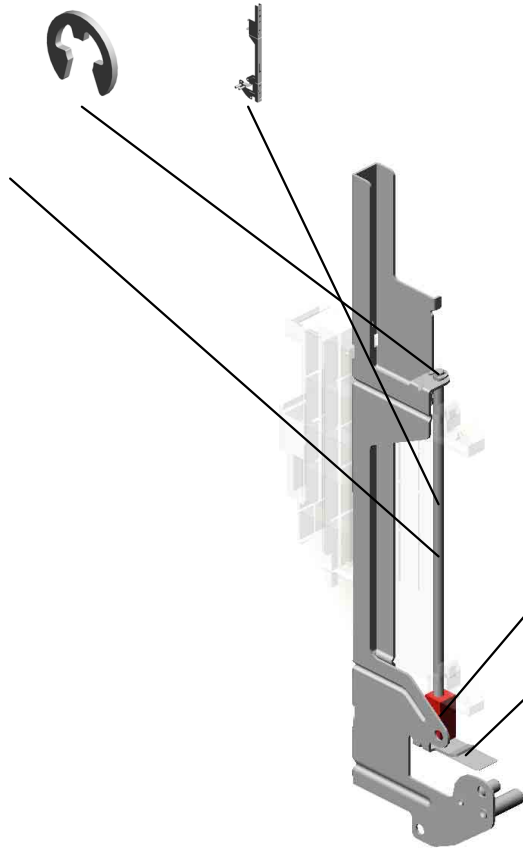

33.AA062175
COIL SPRING:LEV
ER:COVER:MANUA
L FEED

142.D2582953
TAPE:GUIDE

U001	U002	U003	U004	U005	U006	U007	U008	U009	U010	U011	U012	U013	U014	U015	U016	U017	U018	U019	U020	U021
------	------	------	------	------	-------------	------	------	------	------	------	------	------	------	------	------	------	------	------	------	------

U006_S003_S003
MANUAL FEED TABLE:ASS'Y

1.03130030N (x2) PAN HEAD SCREW :M3X3
 62.D0812966 DC MOTOR:ASSY: 1.007W:BRUSH
 26.52152621 SNAP RING - M6
 24.11050758 (x2) CLAMP:LWSM-030 6A
 58.AW500039 ROTARY SWITCH: PAPER SIZE SENS OR: CW

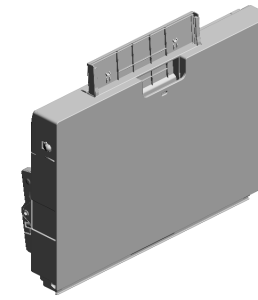

160.D2612805
MANUAL FEED TABLE:ASS'Y

7.04543006Q (x3) TAPPING SCREW - M3X6



93.D1382802 GEAR:LIFT MOTOR :1



94.D1382803 GEAR:LIFT MOTOR :2



95.D1382804 GEAR:LIFT MOTOR :3



37.AA082173 PLAIN SHAFT BEARING:6X10X6



96.D1382805 GEAR:LIFT MOTOR :4



21.08050104 (x2) RETAINING RINGS :E:SILENCER:DIA4



56.AW020198 (x2) PHOTO INTERRUPTOR:LG2A14NL1



4.03603006N (x3) SCREW - M3X6



55.AW010150 PHOTO REFLECTIVE SENSOR:ORIGINAL TRAY



5.04522006N (x2) BINDING SELF-TAPPING SCREW - M2X6



22.11050692 CLAMP:LES-0503

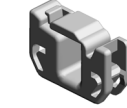

25.11050760 (x4) CLAMP:LWSM-051 1A

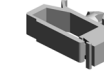

10.04583008N (x22) HEXAGON HEAD TAPPING SCREW:3 X8



7.04543006Q (x 4) TAPPING SCREW - M3X6

46.AB011561 GEAR:MANUAL FEED



20.08050100 (x2) RETAINING RING - M2.5



2.03130060N SCREW - M3X6



U006_S003_S003
 MANUAL FEED TABLE:ASS'Y

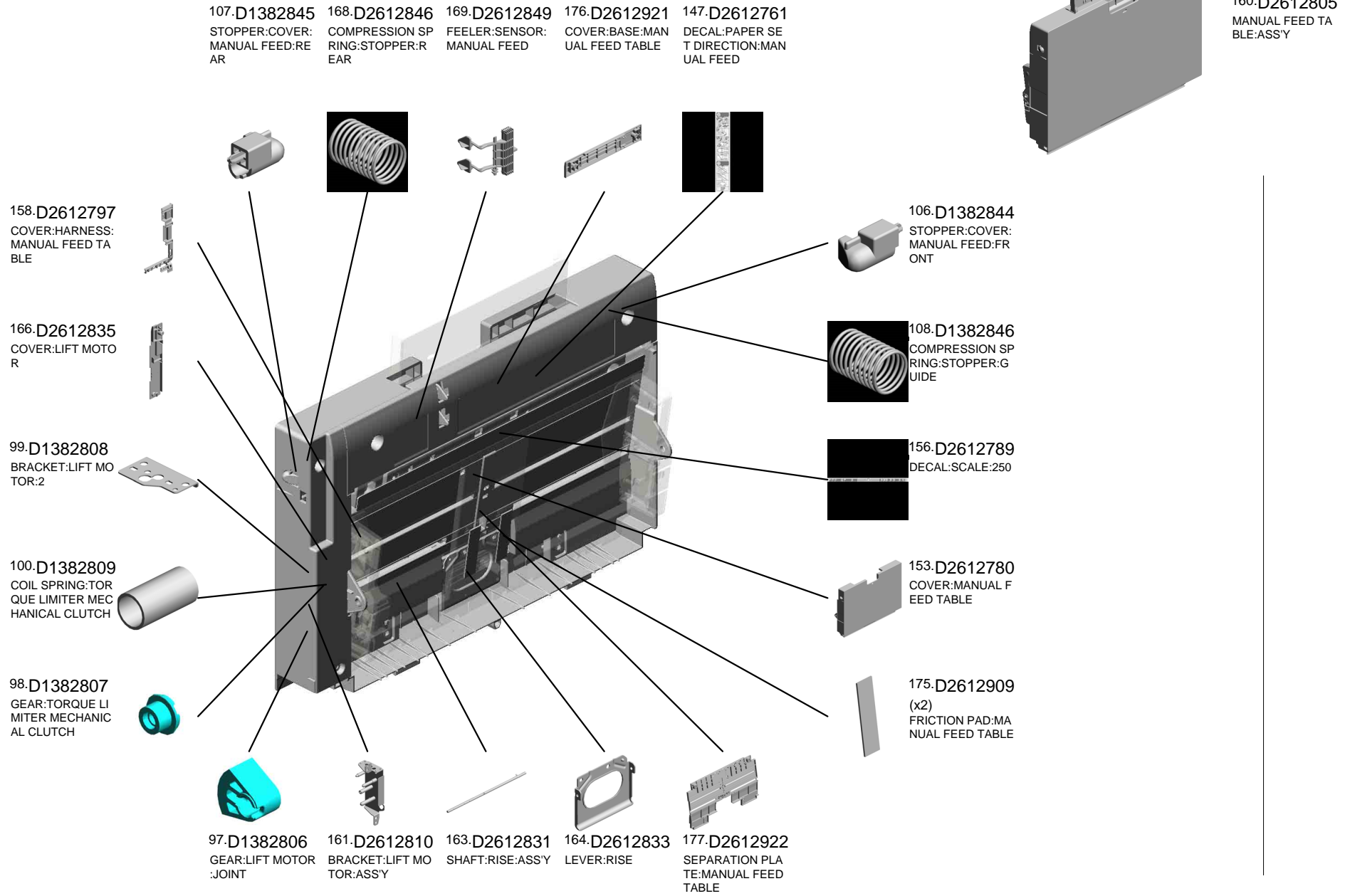

U001	U002	U003	U004	U005	U006	U007	U008	U009	U010	U011	U012	U013	U014	U015	U016	U017	U018	U019	U020	U021
------	------	------	------	------	------	------	------	------	------	------	------	------	------	------	------	------	------	------	------	------

U006_S003_S003
 MANUAL FEED TABLE:ASS'Y

194.D2612975 HOLDER:EXTENSION TRAY:REAR
 179.D2612931 EXTENSION TRAY:MANUAL FEED
 180.D2612932 EXTENSION TRAY:MANUAL FEED
 193.D2612974 HOLDER:EXTENSION TRAY:FRONT

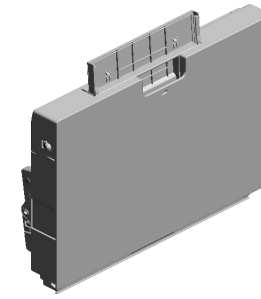

160.D2612805
 MANUAL FEED TABLE:ASS'Y

186.D2612941
 (x2)
 RACK:MANUAL FEED:250

184.D2612937
 BRACKET:LIFT MOTOR:3

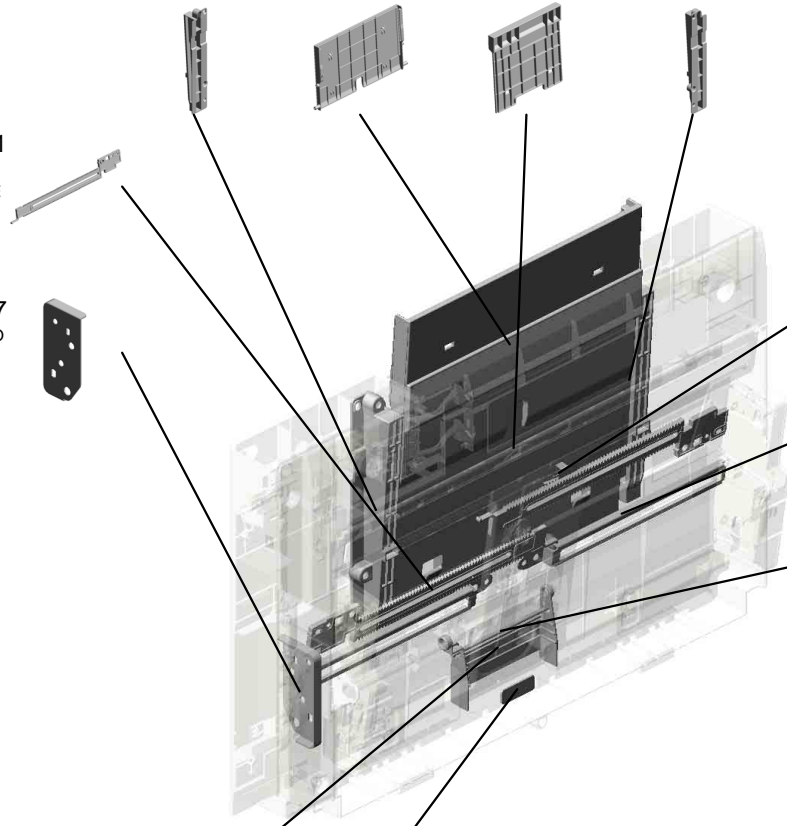

199.D2582895
 PLATE:ROTARY SWITCH
 201711-07

185.D2612938
 (x2)
 RAIL:LOCK:SIDE FENCE:MANUAL FEED

189.D2612953
 SHAFT:LEVER:RISE

188.D2612952
 COVER:LEVER:RISE

205.AF013020
 PAD:TRAY BOTTOM PLATE
 201807-04 O/O

U001	U002	U003	U004	U005	U006	U007	U008	U009	U010	U011	U012	U013	U014	U015	U016	U017	U018	U019	U020	U021
------	------	------	------	------	------	------	------	------	------	------	------	------	------	------	------	------	------	------	------	------

U006_S003_S003_S001
SIDE FENCE:REAR:ASS'Y

92.D1382786 13.07010020N
DECAL:SIDE FENC WASHER:DIA2
E:MANUAL FEED:2
50

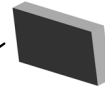
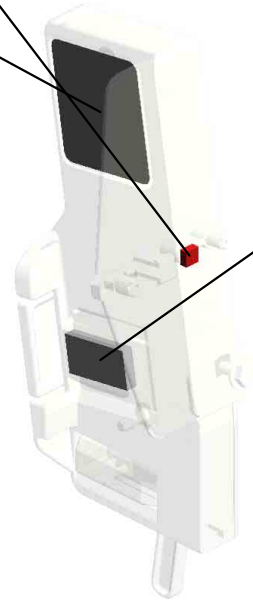
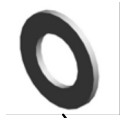

44-AA162082
CUSHION:PLATE:P
APER

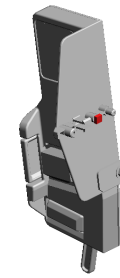

203-D2612804
[A]
SIDE FENCE:REAR
:ASS'Y
201804-03 X/O



D2612784
[A]
SIDE FENCE:REAR
:ASS'Y
201804-03 X/O

U001	U002	U003	U004	U005	U006	U007	U008	U009	U010	U011	U012	U013	U014	U015	U016	U017	U018	U019	U020	U021
------	------	------	------	------	-------------	------	------	------	------	------	------	------	------	------	------	------	------	------	------	------

U006_S003_S003_S002
SIDE FENCE:FRONT:ASS'Y

13.07010020N
WASHER:DIA2

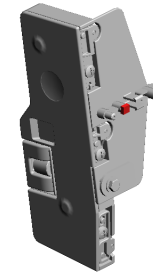
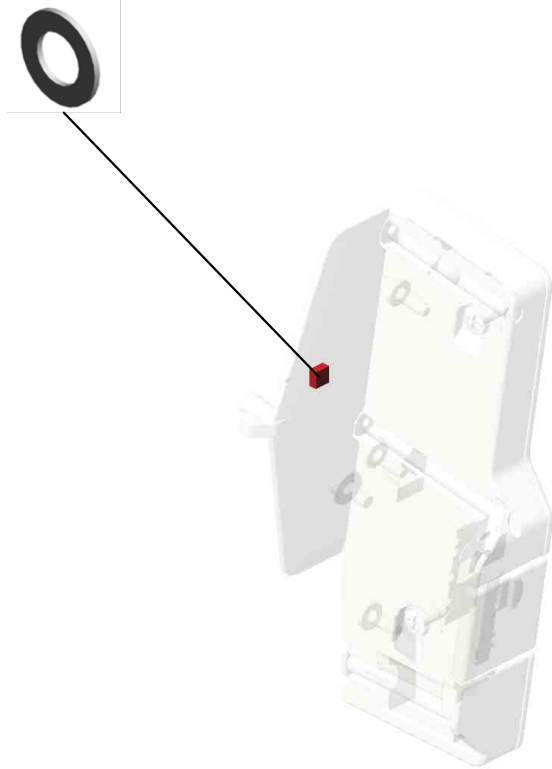

172.D2612866
SIDE FENCE:FRON
T:ASSY

U001	U002	U003	U004	U005	U006	U007	U008	U009	U010	U011	U012	U013	U014	U015	U016	U017	U018	U019	U020	U021
------	------	------	------	------	-------------	------	------	------	------	------	------	------	------	------	------	------	------	------	------	------

U007.PAPER FEED

U007_S005
D1386683
HEAT SINK:HEATER:UPPER:
ASSY

U007_S008
D2616647
PAPER FEED UNIT:NO.1:ASS
Y

U007_S007
D2616737
DOOR:VERTICAL TRANSPOR
T:ASSY

U007_S011
D2606712
PAPER TRAY:ASSY

U007_S006
D1386685
HEAT SINK:HEATER:LOWER
:ASSY

U007_S012
D2606713
PAPER TRAY:NO.4:ASSY

U007_S002
AX040281
DC MOTOR:RISING TRAY:1.0
07W:BRUSH

U007_S003
D1366751
LEVER:STRETCH:PAPER TR
AY:ASSY

U007_S004
D1366751
LEVER:STRETCH:PAPER TR
AY:ASSY

U007_S009
D2616649
PAPER FEED UNIT:NO.2:ASS
Y

U007_S010
D2616649
PAPER FEED UNIT:NO.2:ASS
Y

U007_S001
AX040281
DC MOTOR:RISING TRAY:1.0
07W:BRUSH

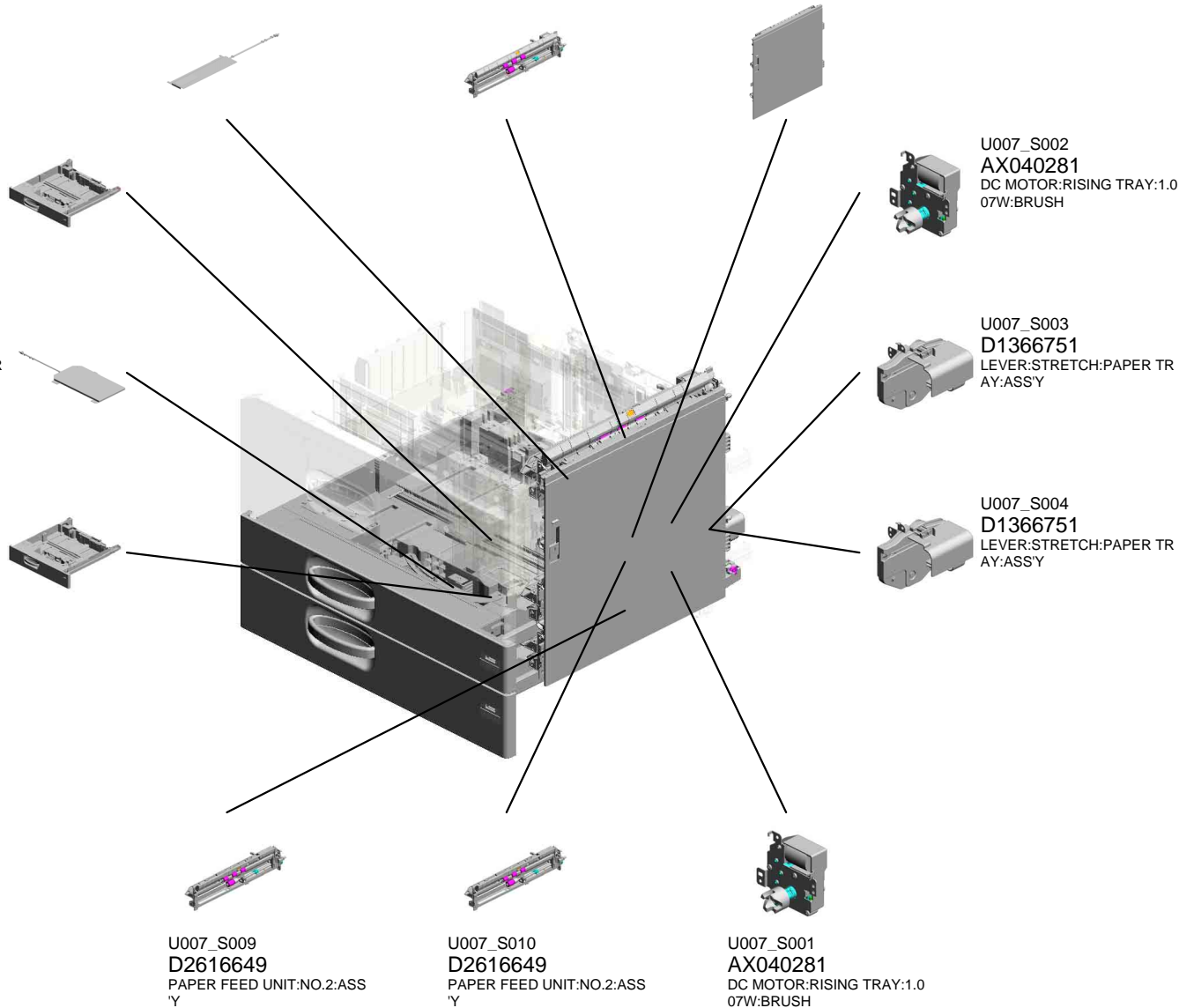

U007.PAPER FEED

U007_S014
D2587507
(NA):TANDEM LCT:LEFT:ASS
Y

U007_S016
D2587506
(EU/AA/KOR/TWN/CHN):TAN
DEM LCT:LEFT:ASS'Y

U007_S018
D2587506
(EU/AA/KOR/TWN/CHN):TAN
DEM LCT:LEFT:ASS'Y

U007_S013
D2607591
(NA):TANDEM LCT:PRO:RIG
HT:ASS'Y

U007_S020
D2587506
(EU/AA/KOR/TWN/CHN):TAN
DEM LCT:LEFT:ASS'Y

U007_S015
D2607592
(EU/AA/KOR/TWN/CHN):TAN
DEM LCT:RIGHT:ASS'Y

U007_S017
D2607592
(EU/AA/KOR/TWN/CHN):TAN
DEM LCT:RIGHT:ASS'Y

U007_S019
D2607592
(EU/AA/KOR/TWN/CHN):TAN
DEM LCT:RIGHT:ASS'Y

U007_S008.PAPER FEED UNIT:NO.1:ASS'Y

U007_S008_S001
D1356667
SHAFT:SEPARATE:DRIVEN:A
SS'Y

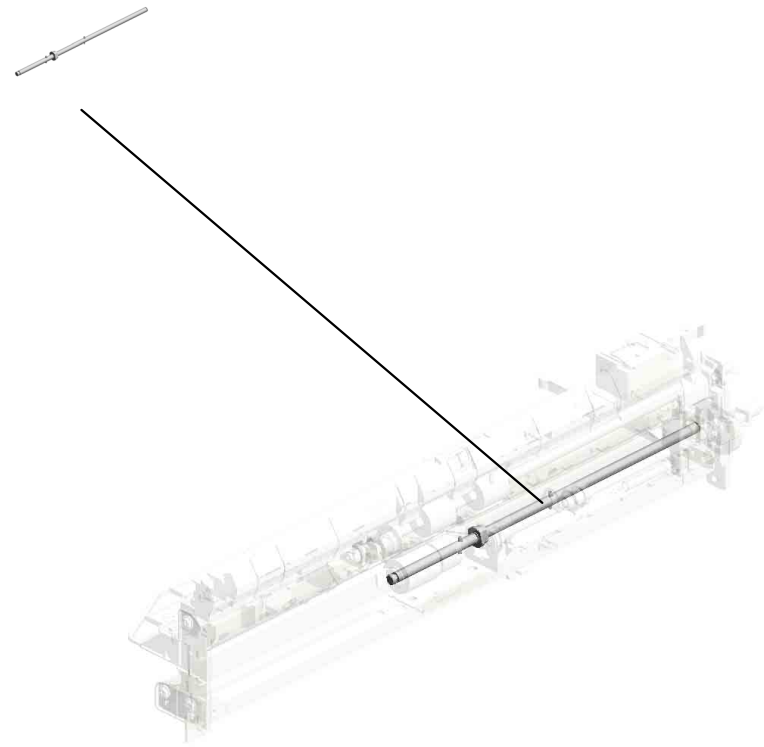

U001	U002	U003	U004	U005	U006	U007	U008	U009	U010	U011	U012	U013	U014	U015	U016	U017	U018	U019	U020	U021
------	------	------	------	------	------	------	------	------	------	------	------	------	------	------	------	------	------	------	------	------

U007_S009.PAPER FEED UNIT:NO.2:ASS'Y

U007_S009_S001
D1356667
SHAFT:SEPARATE:DRIVEN:A
SS'Y

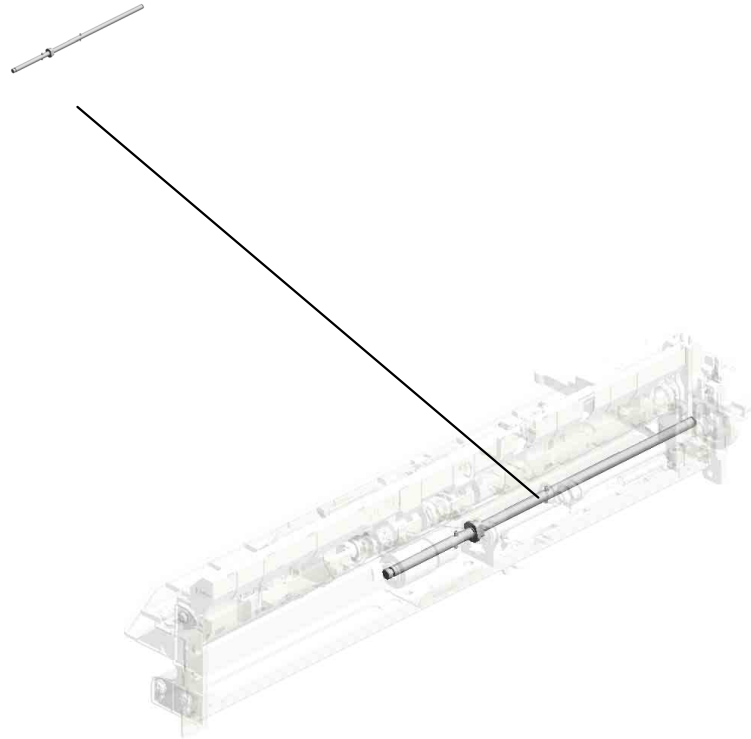

U001	U002	U003	U004	U005	U006	U007	U008	U009	U010	U011	U012	U013	U014	U015	U016	U017	U018	U019	U020	U021
------	------	------	------	------	------	------	------	------	------	------	------	------	------	------	------	------	------	------	------	------

U007_S010.PAPER FEED UNIT:NO.2:ASS'Y

U007_S010_S001
D1356667
SHAFT:SEPARATE:DRIVEN:A
SS'Y

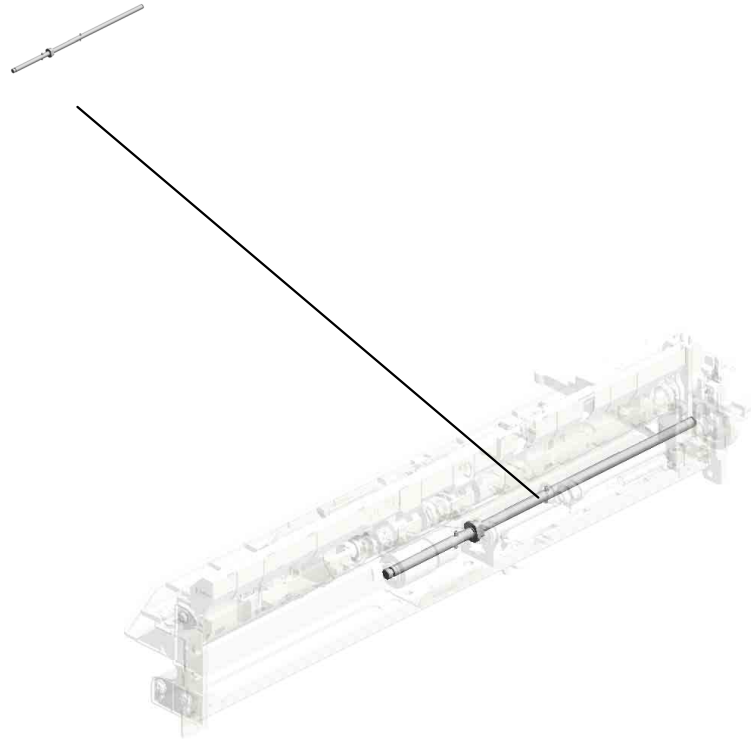

U001	U002	U003	U004	U005	U006	U007	U008	U009	U010	U011	U012	U013	U014	U015	U016	U017	U018	U019	U020	U021
------	------	------	------	------	------	------	------	------	------	------	------	------	------	------	------	------	------	------	------	------

U007_S011.PAPER TRAY:ASS'Y

U007_S011_S001
D0BQ2840
END FENCE:PAPER TRAY:A
SS'Y

U007_S011_S002
D2616783
COVER:PAPER TRAY:NO.3:A
SS'Y

U007_S011_S003
D2616786
SIDE FENCE:REAR:ASS'Y

U007_S011_S004
D2616798
SIDE FENCE:FRONT:ASS'Y

U001	U002	U003	U004	U005	U006	U007	U008	U009	U010	U011	U012	U013	U014	U015	U016	U017	U018	U019	U020	U021
------	------	------	------	------	------	------	------	------	------	------	------	------	------	------	------	------	------	------	------	------

U007_S012.PAPER TRAY:NO.4:ASS'Y

U007_S012_S001
D0BQ2840
END FENCE:PAPER TRAY:A
SS'Y

U007_S012_S004
D2616793
COVER:PAPER TRAY:NO.4:A
SS'Y

U007_S012_S002
D2616786
SIDE FENCE:REAR:ASS'Y

U007_S012_S003
D2616798
SIDE FENCE:FRONT:ASS'Y

U001	U002	U003	U004	U005	U006	U007	U008	U009	U010	U011	U012	U013	U014	U015	U016	U017	U018	U019	U020	U021
------	------	------	------	------	------	------	------	------	------	------	------	------	------	------	------	------	------	------	------	------

U007_S013.(NA):TANDEM LCT:PRO:RIGHT:ASS'Y

U007_S013_S003
D1357531
GRIP:INNER COVER:ASS'Y

U007_S013_S002
D2617562
SIDE FENCE:RIGHT FRONT:
TANDEM LCT:ASS'Y

U007_S013_S004
D2617526
INNER COVER:RIGHT:TAND
EM LCT:ASS'Y

U007_S013_S001
D2617563
SIDE FENCE:RIGHT REAR:T
ANDEM LCT:ASS'Y

U007_S013_S005
D2587578
TRAY BOTTOM PLATE:TAND
EM TRAY:ASS'Y

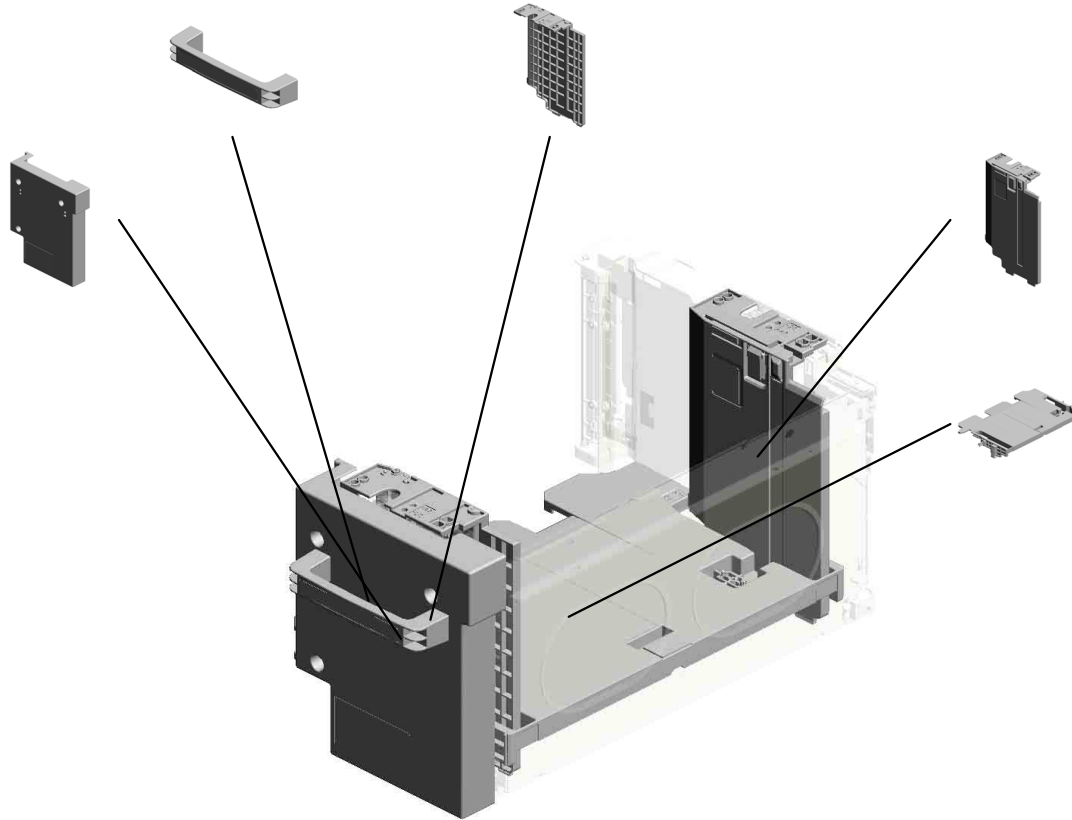

U001	U002	U003	U004	U005	U006	U007	U008	U009	U010	U011	U012	U013	U014	U015	U016	U017	U018	U019	U020	U021
------	------	------	------	------	------	------	------	------	------	------	------	------	------	------	------	------	------	------	------	------

U007_S013_S001.SIDE FENCE:RIGHT REAR:TANDEM LCT:ASS'Y

U007_S013_S001_S001
D0596690
PLATE:PAPER:ASS'Y

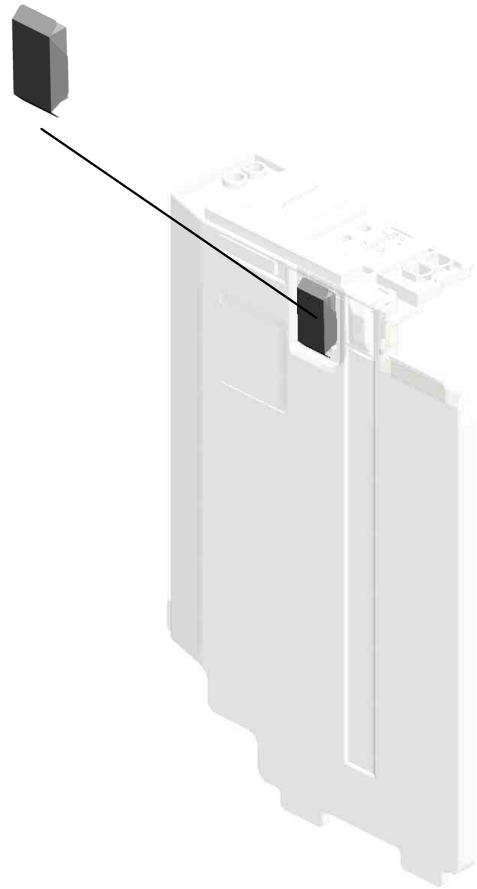

U001	U002	U003	U004	U005	U006	U007	U008	U009	U010	U011	U012	U013	U014	U015	U016	U017	U018	U019	U020	U021
------	------	------	------	------	------	------	------	------	------	------	------	------	------	------	------	------	------	------	------	------

U007_S014.(NA):TANDEM LCT:LEFT:ASS'Y

U007_S014_S001
D2617529
SIDE FENCE:LEFT REAR:TA
NDEM:ASS'Y

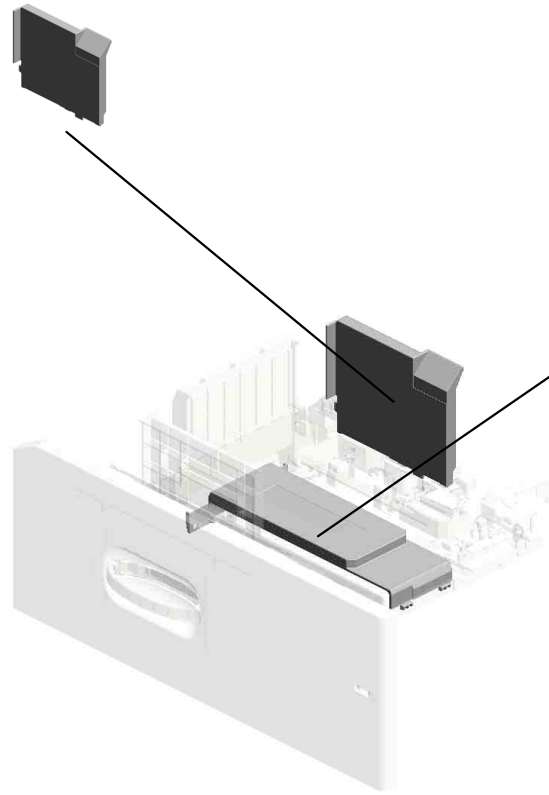

U007_S014_S002
D2617586
COVER:SYNCHRONOUS BE
LT:TANDEM TRAY

U001	U002	U003	U004	U005	U006	U007	U008	U009	U010	U011	U012	U013	U014	U015	U016	U017	U018	U019	U020	U021
------	------	------	------	------	------	------	------	------	------	------	------	------	------	------	------	------	------	------	------	------

U007_S015.(EU/AA/KOR/TWN/CHN):TANDEM LCT:RIGHT:ASS'Y

U007_S015_S003
D1357531
GRIP:INNER COVER:ASS'Y

U007_S015_S002
D2617562
SIDE FENCE:RIGHT FRONT:
TANDEM LCT:ASS'Y

U007_S015_S004
D2617526
INNER COVER:RIGHT:TAND
EM LCT:ASS'Y

U007_S015_S001
D2617563
SIDE FENCE:RIGHT REAR:T
ANDEM LCT:ASS'Y

U007_S015_S005
D2587578
TRAY BOTTOM PLATE:TAND
EM TRAY:ASS'Y

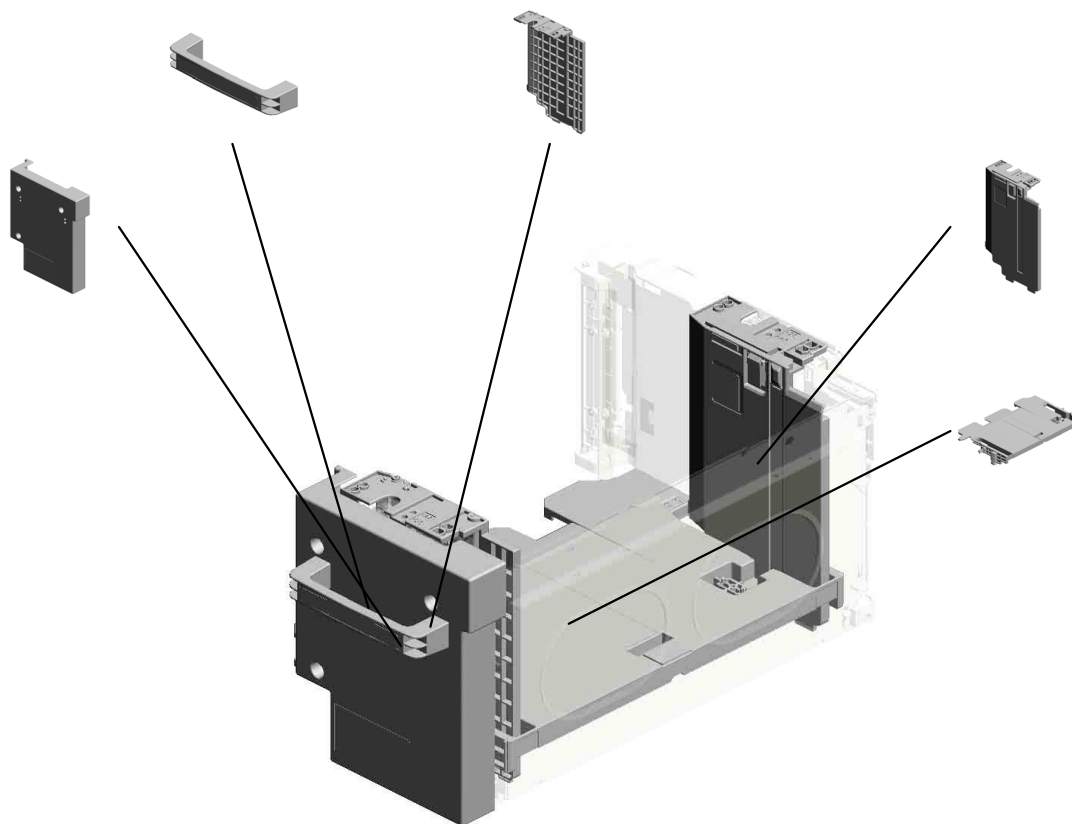

U001	U002	U003	U004	U005	U006	U007	U008	U009	U010	U011	U012	U013	U014	U015	U016	U017	U018	U019	U020	U021
------	------	------	------	------	------	------	------	------	------	------	------	------	------	------	------	------	------	------	------	------

U007_S015_S001.SIDE FENCE:RIGHT REAR:TANDEM LCT:ASS'Y

U007_S015_S001_S001
D0596690
PLATE:PAPER:ASS'Y

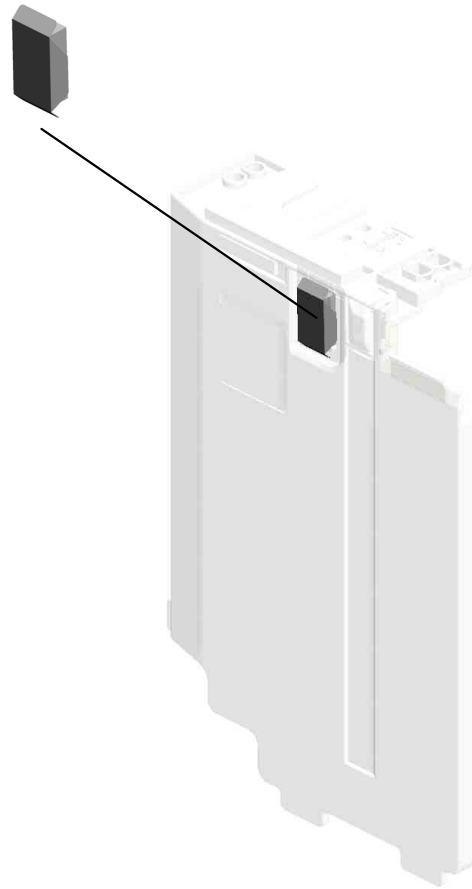

U001	U002	U003	U004	U005	U006	U007	U008	U009	U010	U011	U012	U013	U014	U015	U016	U017	U018	U019	U020	U021
------	------	------	------	------	------	------	------	------	------	------	------	------	------	------	------	------	------	------	------	------

U007_S016.(EU/AA/KOR/TWN/CHN):TANDEM LCT:LEFT:ASS'Y

U007_S016_S001
D2617529
SIDE FENCE:LEFT REAR:TA
NDEM:ASS'Y

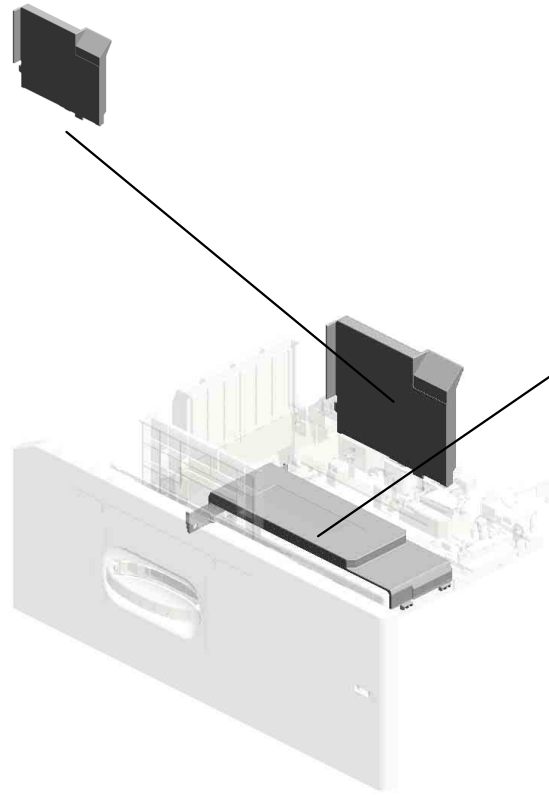

U007_S016_S002
D2617586
COVER:SYNCHRONOUS BE
LT:TANDEM TRAY

U001	U002	U003	U004	U005	U006	U007	U008	U009	U010	U011	U012	U013	U014	U015	U016	U017	U018	U019	U020	U021
------	------	------	------	------	------	------	------	------	------	------	------	------	------	------	------	------	------	------	------	------

U007_S017.(EU/AA/KOR/TWN/CHN):TANDEM LCT:RIGHT:ASS'Y

U007_S017_S003
D1357531
GRIP:INNER COVER:ASS'Y

U007_S017_S002
D2617562
SIDE FENCE:RIGHT FRONT:
TANDEM LCT:ASS'Y

U007_S017_S004
D2617526
INNER COVER:RIGHT:TAND
EM LCT:ASS'Y

U007_S017_S001
D2617563
SIDE FENCE:RIGHT REAR:T
ANDEM LCT:ASS'Y

U007_S017_S005
D2587578
TRAY BOTTOM PLATE:TAND
EM TRAY:ASS'Y

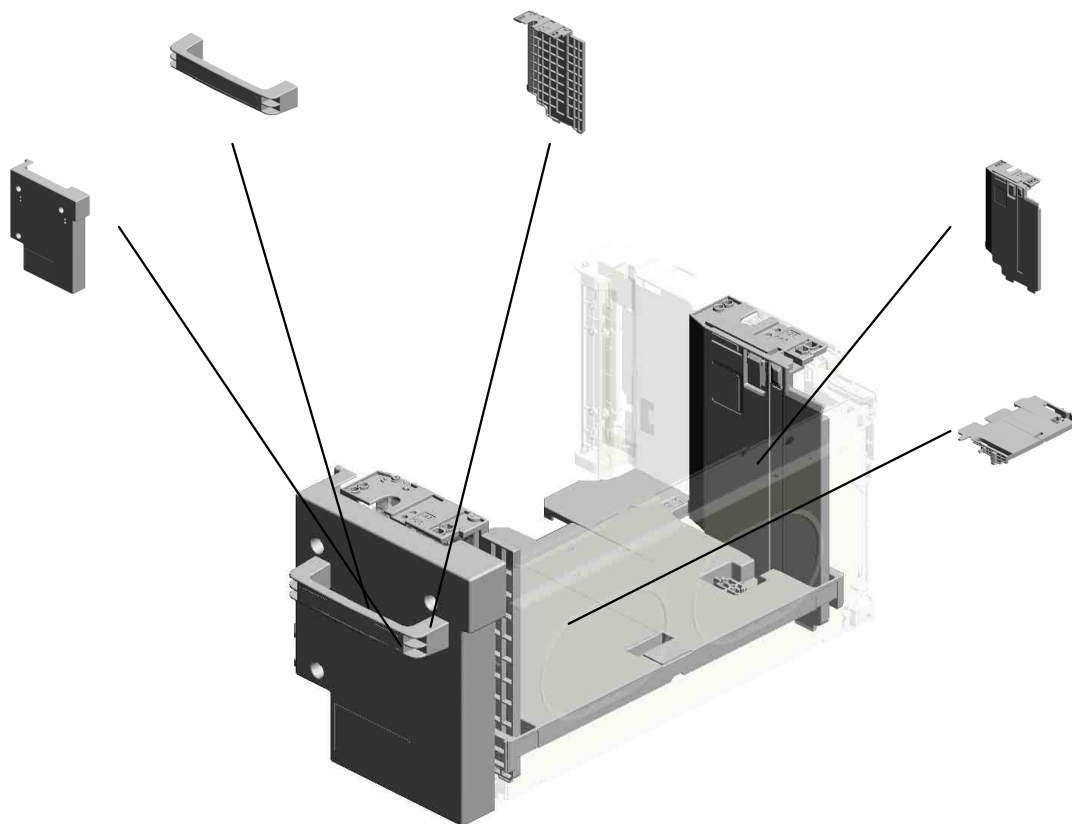

U001	U002	U003	U004	U005	U006	U007	U008	U009	U010	U011	U012	U013	U014	U015	U016	U017	U018	U019	U020	U021
------	------	------	------	------	------	------	------	------	------	------	------	------	------	------	------	------	------	------	------	------

U007_S017_S001.SIDE FENCE:RIGHT REAR:TANDEM LCT:ASS'Y

U007_S017_S001_S001
D0596690
PLATE:PAPER:ASS'Y

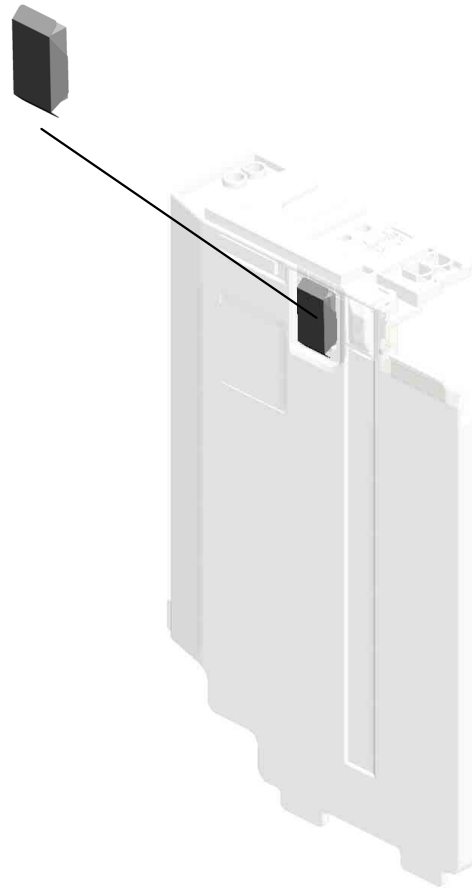

U001	U002	U003	U004	U005	U006	U007	U008	U009	U010	U011	U012	U013	U014	U015	U016	U017	U018	U019	U020	U021
------	------	------	------	------	------	------	------	------	------	------	------	------	------	------	------	------	------	------	------	------

U007_S018.(EU/AA/KOR/TWN/CHN):TANDEM LCT:LEFT:ASS'Y

U007_S018_S001
D2617529
SIDE FENCE:LEFT REAR:TA
NDEM:ASS'Y

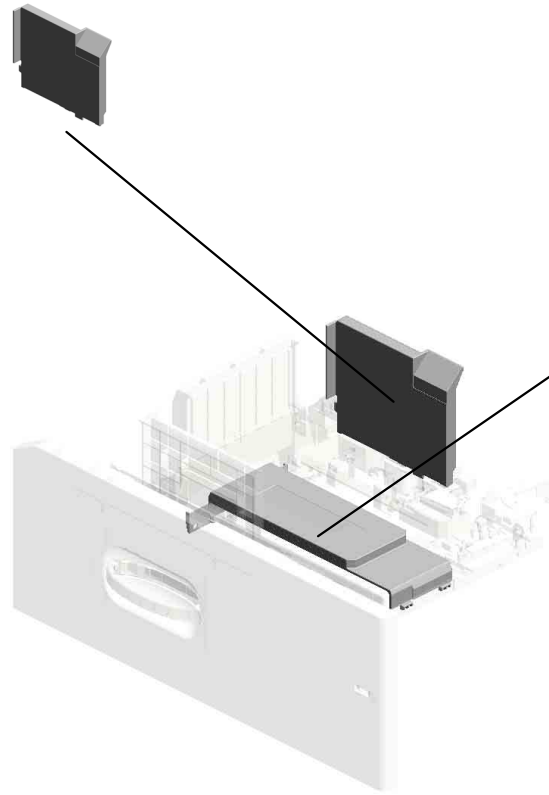

U007_S018_S002
D2617586
COVER:SYNCHRONOUS BE
LT:TANDEM TRAY

U001	U002	U003	U004	U005	U006	U007	U008	U009	U010	U011	U012	U013	U014	U015	U016	U017	U018	U019	U020	U021
------	------	------	------	------	------	------	------	------	------	------	------	------	------	------	------	------	------	------	------	------

U007_S019.(EU/AA/KOR/TWN/CHN):TANDEM LCT:RIGHT:ASS'Y

U007_S019_S003
D1357531
GRIP:INNER COVER:ASS'Y

U007_S019_S002
D2617562
SIDE FENCE:RIGHT FRONT:
TANDEM LCT:ASS'Y

U007_S019_S004
D2617526
INNER COVER:RIGHT:TAND
EM LCT:ASS'Y

U007_S019_S001
D2617563
SIDE FENCE:RIGHT REAR:T
ANDEM LCT:ASS'Y

U007_S019_S005
D2587578
TRAY BOTTOM PLATE:TAND
EM TRAY:ASS'Y

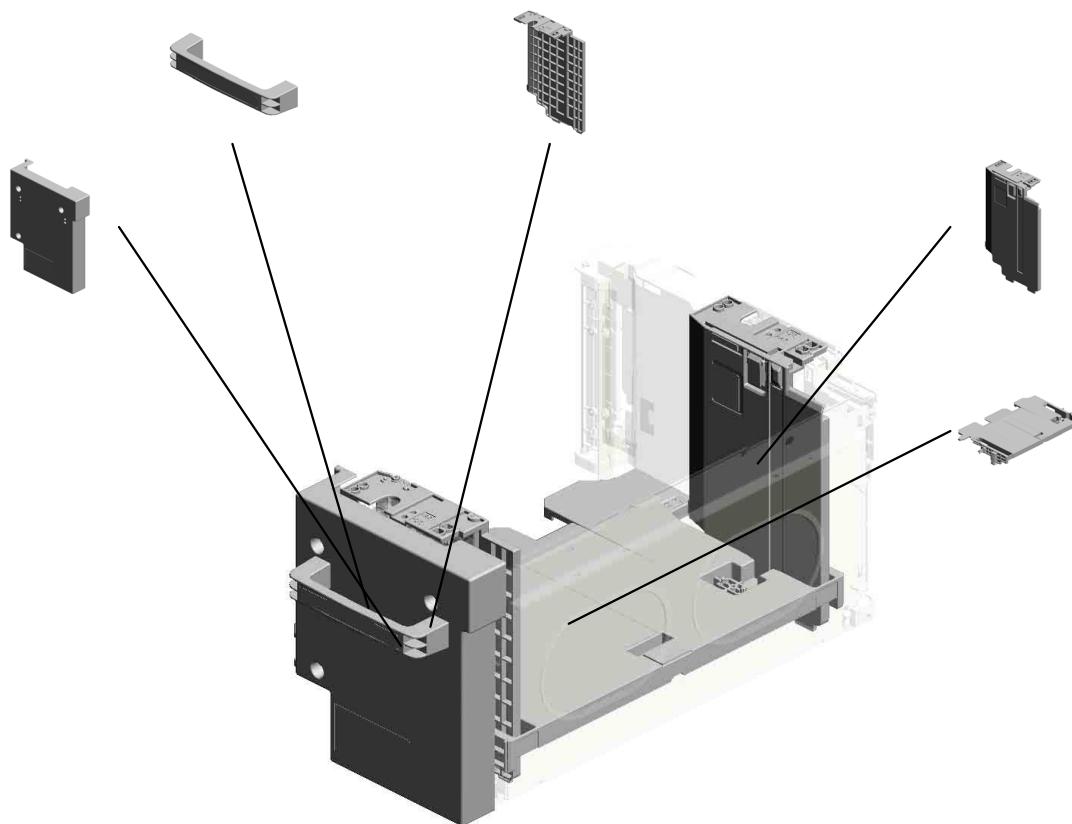

U001	U002	U003	U004	U005	U006	U007	U008	U009	U010	U011	U012	U013	U014	U015	U016	U017	U018	U019	U020	U021
------	------	------	------	------	------	------	------	------	------	------	------	------	------	------	------	------	------	------	------	------

U007_S019_S001.SIDE FENCE:RIGHT REAR:TANDEM LCT:ASS'Y

U007_S019_S001_S001
D0596690
PLATE:PAPER:ASS'Y

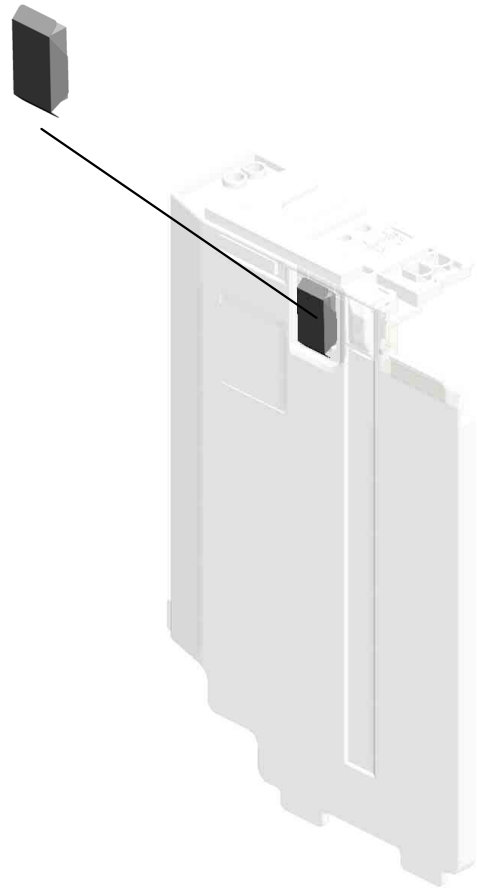

U001	U002	U003	U004	U005	U006	U007	U008	U009	U010	U011	U012	U013	U014	U015	U016	U017	U018	U019	U020	U021
------	------	------	------	------	------	------	------	------	------	------	------	------	------	------	------	------	------	------	------	------

U007_S020.(EU/AA/KOR/TWN/CHN):TANDEM LCT:LEFT:ASS'Y

U007_S020_S001
D2617529
SIDE FENCE:LEFT REAR:TA
NDEM:ASS'Y

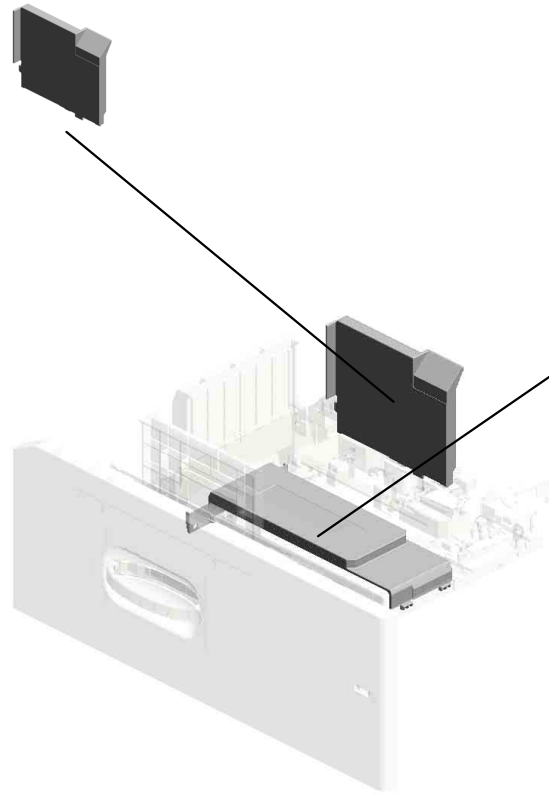

U007_S020_S002
D2617586
COVER:SYNCHRONOUS BE
LT:TANDEM TRAY

U001	U002	U003	U004	U005	U006	U007	U008	U009	U010	U011	U012	U013	U014	U015	U016	U017	U018	U019	U020	U021
------	------	------	------	------	------	------	------	------	------	------	------	------	------	------	------	------	------	------	------	------

U007 PAPER FEED

19.07200040E 27.11050692 1.03130040N 28.11050758 21.08050089
 RETAINING RING - M4 CLAMP:LES-0503 (x4) SCREW:M3X4 (x9) CLAMP:LWSM-030 6A (x5) RETAINING RING - M4

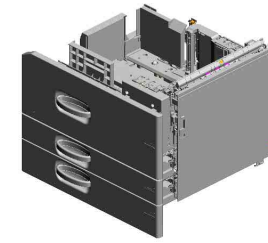

12.04544008Q
TAPPING SCREW - M4X8



29.11050760
(x12)
CLAMP:LWSM-051 1A



35.AA000290
(x2)
DECAL:POSITIONING DISPLAY:SCREW:PET



10.04543008N
(x11)
TAPPING SCREW: ROUND POINT:3X8



11.04543008Q
(x9)
TAPPING SCREW: 3X8



32.AA000285
DECAL:PAPER TRAY:DESIGN SKETCH H1



33.AA000286
DECAL:PAPER TRAY:DESIGN SKETCH H2



34.AA000287
DECAL:PAPER TRAY:DESIGN SKETCH H3



13.04583008N
(x4)
HEXAGON HEAD TAPPING SCREW:3X8



9.04543006Q
(x36)
TAPPING SCREW - M3X6

30.52062686
(x5)
SNAP RING



20.07200060E
RETAINING RING - M6



7.04504010N
(x3)
TAPPING SCREW: M4X10



26.11050551
(x2)
CLAMP:LES-0505



14.04583010N
(x7)
HEXAGON HEAD TAPPING SCREW:3X10



U007 PAPER FEED

116.D1366703 COVER:PAPER TRAY:REAR LEFT
 115.D1366699 BRACKET:DC SOLENOID:LOCK:ASS'Y
 43.AA060986 TENSION SPRING:DC SOLENOID:LOCK
 74.AW020230 ON OFF DETECTOR:END FENCE
 83.D0592399 (x8) FLANGED HEXAGONAL HEAD BOLT:M3*4

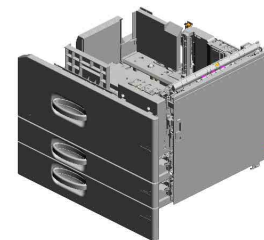

102.D1356755 (x8) HEXAGON HEAD BOLT:DOUBLE SCREW:M3X8:ROUND POINT

113.D1366667 HOLDER:POSITIONING:VERTICAL TRANSPORT

59.AA143598 (x12) STEPPED SCREW:TANDEM TRAY:MIDDLE

112.D1366665 BRACKET:LED:VERTICAL TRANSPORT

68.AC020152 (x3) LENS:LED:3

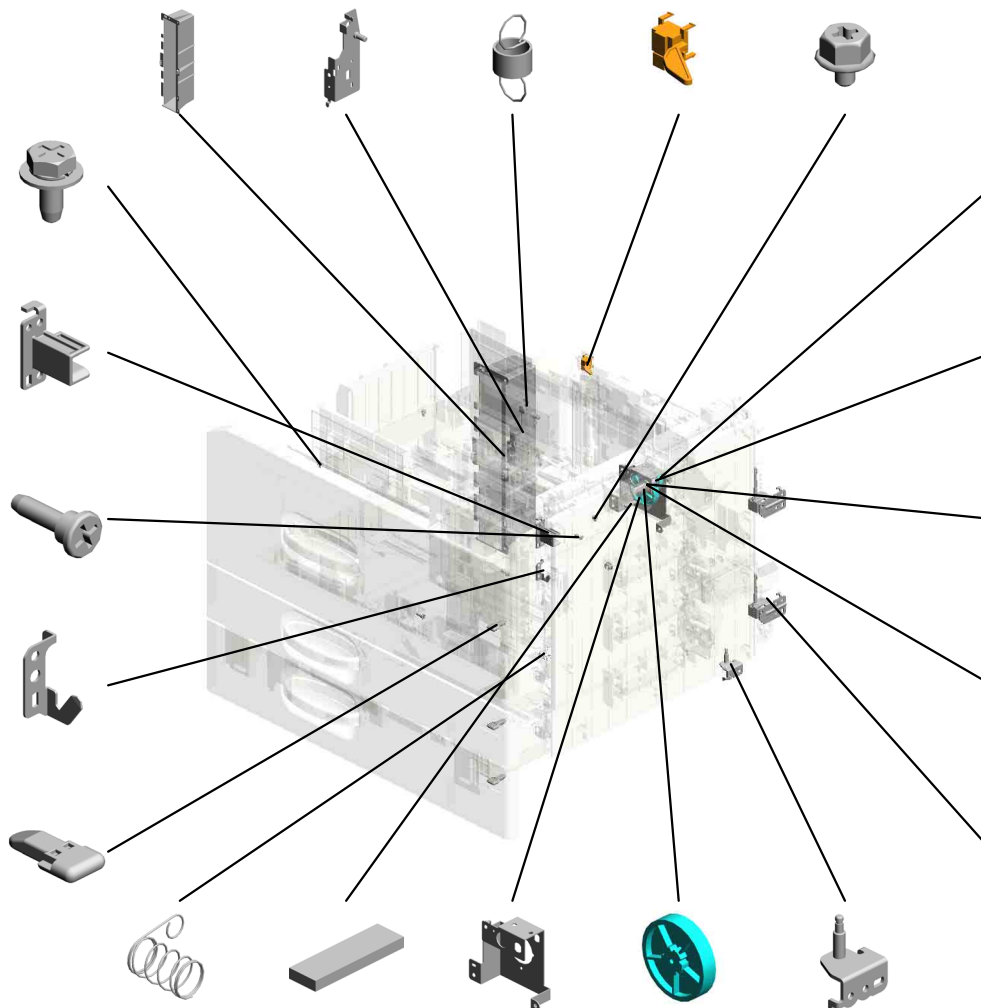

54.AA082173 (x2) PLAIN SHAFT BEARING RING:6X10X6

63.AB014135 GEAR - 18Z

118.D1366708 SHAFT:JOINT

56.AA082175 PLAIN SHAFT BEARING RING:8X12X7

97.D1356728 (x2) BRACKET:DOOR:VERTICAL TRANSPORT:ASS'Y

44.AA061227 COMPRESSION SPRING:FRONT RIGHT

114.D1366676 CUSHION:SEPARATE

117.D1366707 BRACKET:DC MOTOR:LEFT

64.AB019475 GEAR - 48T

119.D1366729 BRACKET:STOPPER:VERTICAL TRANSPORT:RIGHT LOWER:ASS'Y

U007 PAPER FEED

150.D1386669 COVER:SIDE PLATE:REAR:TANDEM LCT
 199.D2586719 DC SOLENOID:TANDEM TRAY:END FENCE
 197.D2586716 LEVER:RELEASE:REAR EAR
 122.D1366744 TENSION SPRING:END FENCE:SOLENOID
 196.D2586714 BRACKET:DC SOLENOID:REAR:ASSY

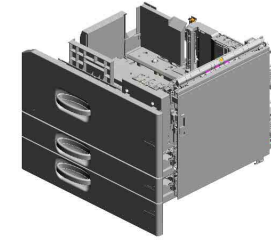

194.D2586697 DC SOLENOID:TANDEM TRAY:LOCK:ASSY



120.D1366741 COVER:CONNECTOR:HEATER:UPPER



123.D1366746 JOINT:TANDEM LCT



200.D2586734 INNER COVER:LED:VERTICAL TRANSPORT



121.D1366743 PLATE:CONNECTOR:HEATER:LOWER



153.D1386714 GROUND PLATE:GUIDE PLATE:VERTICAL TRANSPORT:CONNECTING



187.D2416290 LED:RED

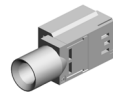

233.D2616667 (x3) GUIDE PLATE:SWIVEL:ASSY



184.D2412719 GROUND PLATE:SENSOR:TRANSPORT



185.D2412759 TRANSPORT ROLLER:VERTICAL TRANSPORT:ASSY



198.D2586718 DC MOTOR:TANDEM LCT:19.2W:BRUSH



195.D2586711 BRACKET:LIFT MOTOR:TANDEM TRAY



181.D2236747 DC MOTOR:TANDEM LCT:19.2W:BRUSH



155.D1482702 SPACER:TRANSPORT ROLLER



149.D1386665 COVER:LIFT MOTOR



U007 PAPER FEED

286.G5692901 288.GW010007
SPRING - LIFT MO PHOTO REFLECTI
TOR ON SENSOR:EXIT

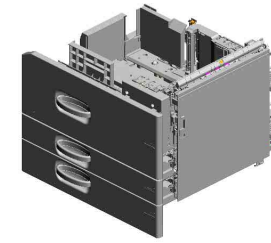

284.G1782971
LEVER:LOCK:TAN
DEM LCT

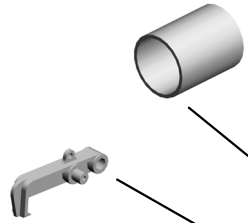

237.D2616679
GUIDE PLATE:V TR
ANSPORT:THREE
WAY



238.D2616680
(x3)
DECAL:PAPER TR
AY:LED

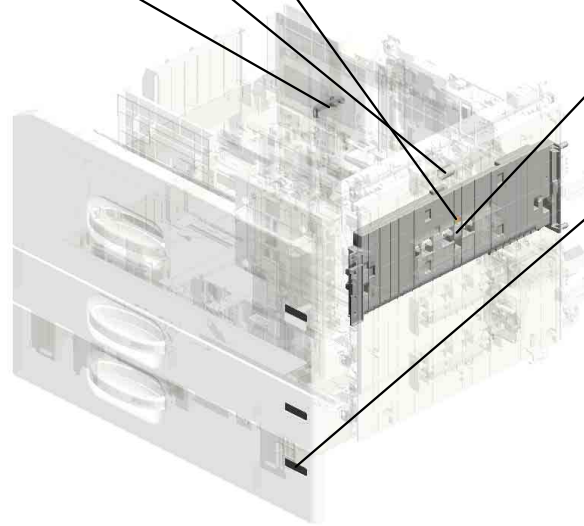

U001	U002	U003	U004	U005	U006	U007	U008	U009	U010	U011	U012	U013	U014	U015	U016	U017	U018	U019	U020	U021
------	------	------	------	------	------	-------------	------	------	------	------	------	------	------	------	------	------	------	------	------	------

U007_S001
DC MOTOR:RISING TRAY:1.007W:BRUSH

3-03530030N
(x2)
SCREW:M3X3

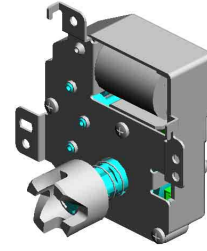

75-AX040281
DC MOTOR:RISING
TRAY:1.007W:BRU
SH



85-D0812966
DC MOTOR:ASS'Y:
1.007W:BRUSH

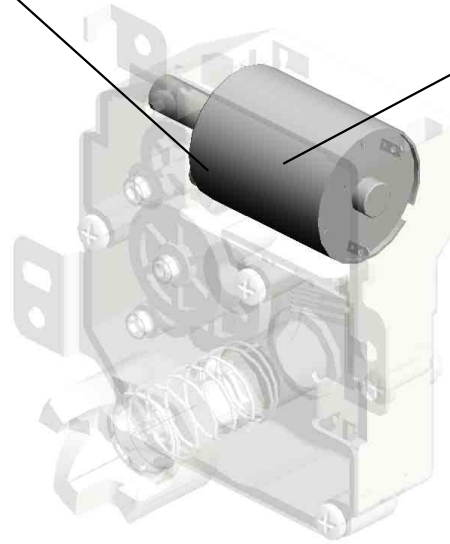

U001	U002	U003	U004	U005	U006	U007	U008	U009	U010	U011	U012	U013	U014	U015	U016	U017	U018	U019	U020	U021
------	------	------	------	------	------	------	------	------	------	------	------	------	------	------	------	------	------	------	------	------

U007_S002
DC MOTOR:RISING TRAY:1.007W:BRUSH

3-03530030N
(x2)
SCREW:M3X3

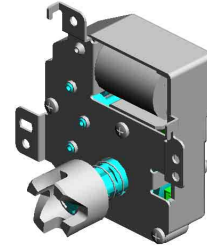

75-AX040281
DC MOTOR:RISING
TRAY:1.007W:BRU
SH



85-D0812966
DC MOTOR:ASS'Y:
1.007W:BRUSH

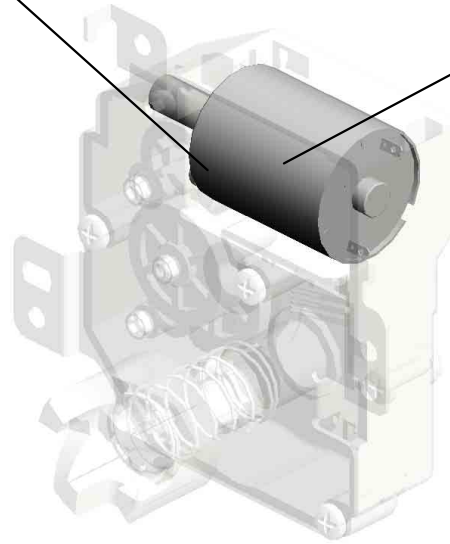

U001	U002	U003	U004	U005	U006	U007	U008	U009	U010	U011	U012	U013	U014	U015	U016	U017	U018	U019	U020	U021
------	------	------	------	------	------	------	------	------	------	------	------	------	------	------	------	------	------	------	------	------

U007_S003
LEVER:STRETCH:PAPER TRAY:ASS'Y

135.D1366775 COVER:GEAR
133.D1366773 COLLAR:GEAR
137.D1366778 OIL DAMPER:23MN /M
131.D1366770 HOLDER:OIL DAM PER
132.D1366772 GEAR:PAWL:Z18

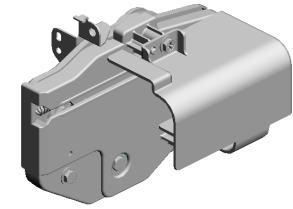

126.D1366751
LEVER:STRETCH:
PAPER TRAY:ASS'
Y

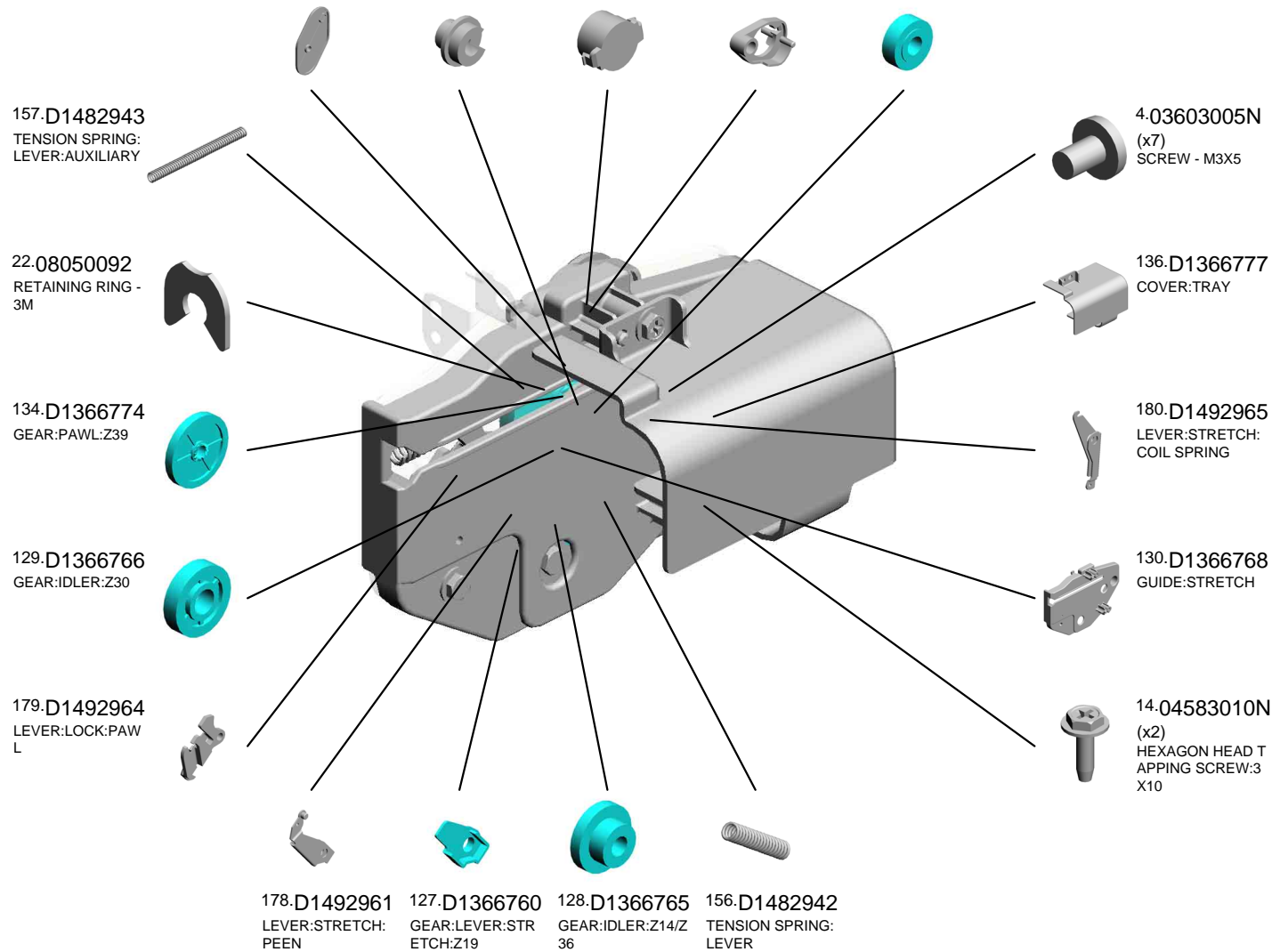

U001	U002	U003	U004	U005	U006	U007	U008	U009	U010	U011	U012	U013	U014	U015	U016	U017	U018	U019	U020	U021
------	------	------	------	------	------	------	------	------	------	------	------	------	------	------	------	------	------	------	------	------

U007_S004
LEVER:STRETCH:PAPER TRAY:ASS'Y

135.D1366775 COVER:GEAR
133.D1366773 COLLAR:GEAR
137.D1366778 OIL DAMPER:23MM /M
131.D1366770 HOLDER:OIL DAM PER
132.D1366772 GEAR:PAWL:Z18

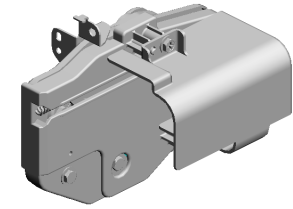

126.D1366751
LEVER:STRETCH:
PAPER TRAY:ASS'
Y

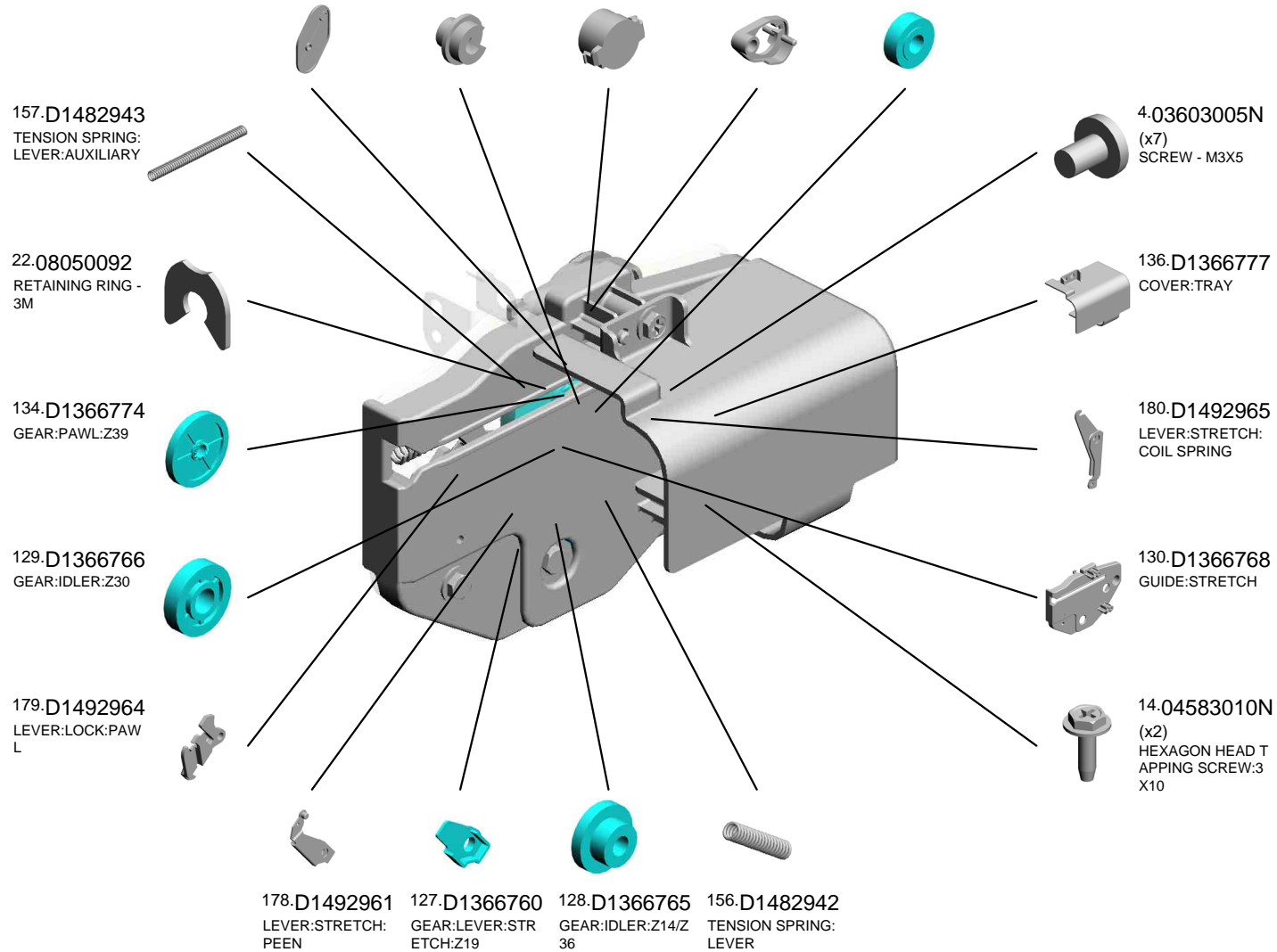

U001	U002	U003	U004	U005	U006	U007	U008	U009	U010	U011	U012	U013	U014	U015	U016	U017	U018	U019	U020	U021
------	------	------	------	------	------	------	------	------	------	------	------	------	------	------	------	------	------	------	------	------

U007_S005
HEAT SINK:HEATER:UPPER:ASS'Y

138.D1366788
DECAL:H-TEMP W
ARNING:HEATER

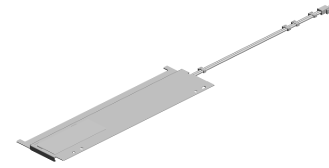
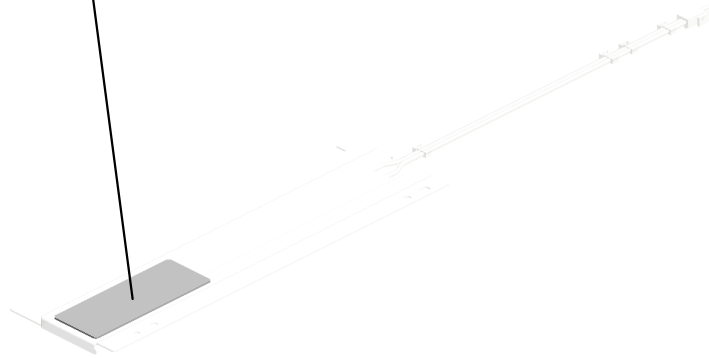

151.D1386683
HEAT SINK:HEATE
R:UPPER:ASSY

U001	U002	U003	U004	U005	U006	U007	U008	U009	U010	U011	U012	U013	U014	U015	U016	U017	U018	U019	U020	U021
------	------	------	------	------	------	------	------	------	------	------	------	------	------	------	------	------	------	------	------	------

U007_S006
HEAT SINK:HEATER:LOWER:ASS'Y

29.11050760
CLAMP:LWSM-051
1A

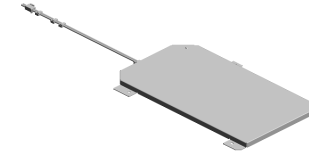
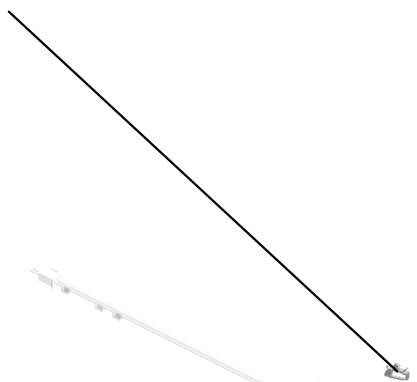
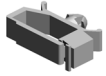

152.D1386685
HEAT SINK:HEATE
R:LOWER:ASS'Y



289.M0262734
DECAL:H-TEMP W
ARNING:HEATER

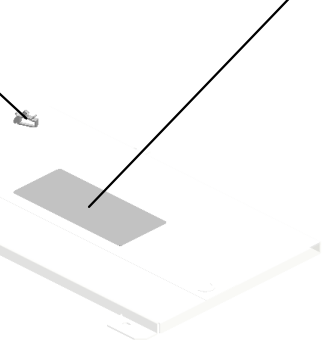

U001	U002	U003	U004	U005	U006	U007	U008	U009	U010	U011	U012	U013	U014	U015	U016	U017	U018	U019	U020	U021
------	------	------	------	------	------	------	------	------	------	------	------	------	------	------	------	------	------	------	------	------

U007_S007

DOOR:VERTICAL TRANSPORT:ASS'Y

- 82.D0392993 (x4) SHAFT:TRANSPORT BELT:PULLEY
- 183.D2412678 (x4) SHAFT:FLAT CONVEYER BELT:DRIVEN
- 182.D2412676 (x4) HOLDER:DRIVEN BELT
- 91.D1356631 GUIDE PLATE:FLAT CONVEYER BELT:NO.1
- 204.D2586744 COVER:VERTICAL TRANSPORT:UPPER

- 244.D2616737 DOOR:VERTICAL TRANSPORT:ASS'Y

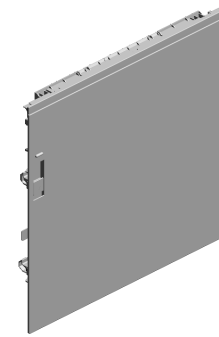
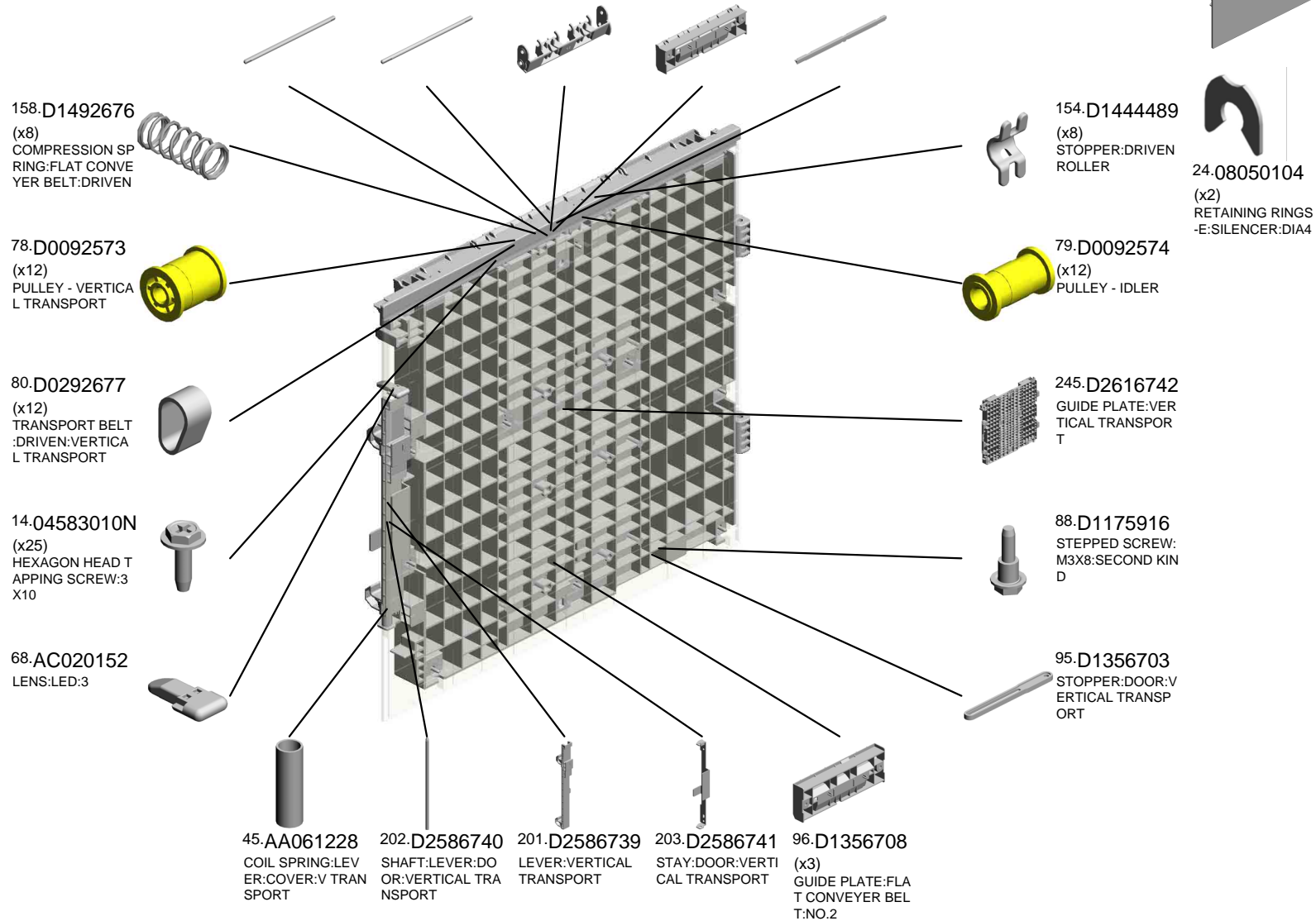

U001	U002	U003	U004	U005	U006	U007	U008	U009	U010	U011	U012	U013	U014	U015	U016	U017	U018	U019	U020	U021
------	------	------	------	------	------	------	------	------	------	------	------	------	------	------	------	------	------	------	------	------

U007_S007
DOOR:VERTICAL TRANSPORT:ASS'Y

246.D2616743
COVER:VERTICAL
TRANSPORT

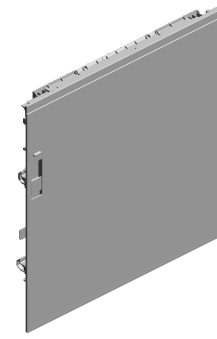
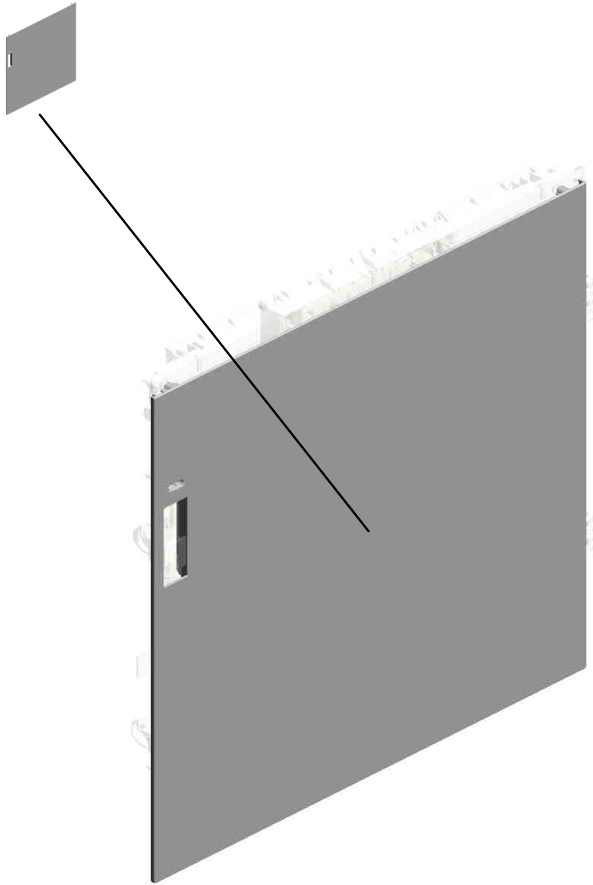

244.D2616737
DOOR:VERTICAL T
RANSPORT:ASS'Y

U001	U002	U003	U004	U005	U006	U007	U008	U009	U010	U011	U012	U013	U014	U015	U016	U017	U018	U019	U020	U021
------	------	------	------	------	------	------	------	------	------	------	------	------	------	------	------	------	------	------	------	------

U007_S008
PAPER FEED UNIT:NO.1:ASS'Y

- 77.B8303504 TIMING BELT - 40S 2M100
- 9.04543006Q (x7) TAPPING SCREW - M3X6
- 55.AA082174 PLAIN SHAFT BEARING:6X10X9
- 13.04583008N (x8) HEXAGON HEAD TAPPING SCREW:3 X8
- 27.11050692 CLAMP:LES-0503

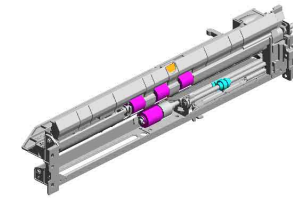

231-D2616647
[A]
PAPER FEED UNIT
:NO.1:ASS'Y
202110-01 O/O

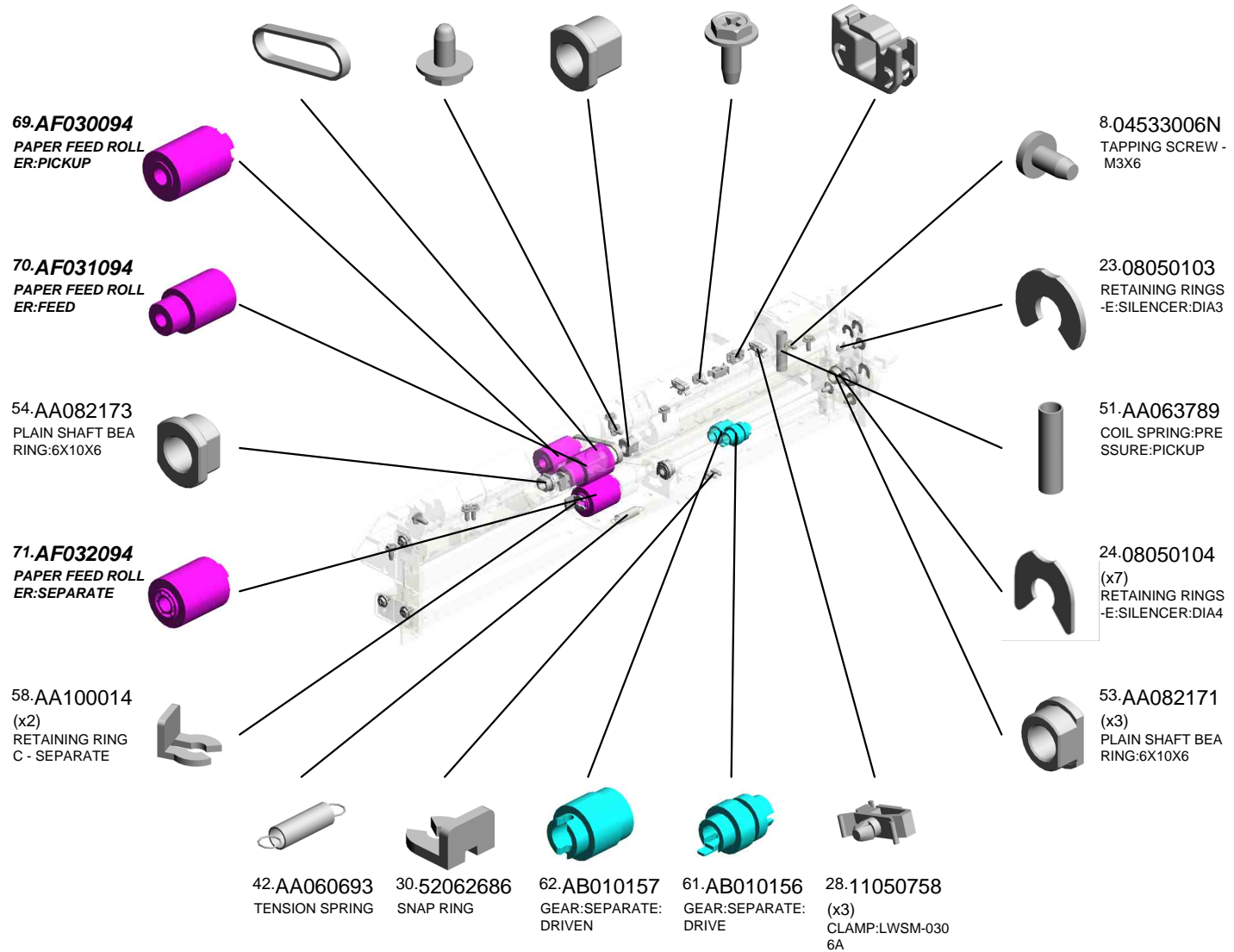

U001	U002	U003	U004	U005	U006	U007	U008	U009	U010	U011	U012	U013	U014	U015	U016	U017	U018	U019	U020	U021
------	------	------	------	------	------	------	------	------	------	------	------	------	------	------	------	------	------	------	------	------

U007_S008
PAPER FEED UNIT:NO.1:ASS'Y

234.D2616675 BALANCER:FRICTI
ON:ASS'Y
189.D2586672 GUIDE PLATE:V TR
ANSPORT:NO.1
188.D2586669 ARM:PICKUP
185.D2412759 TRANSPORT ROLL
ER:VERTICAL TRA
NSPORT:ASS'Y
191.D2586674 DC SOLENOID:PIC
KUP:NO.1:ASS'Y

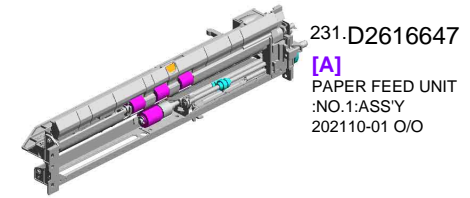

162.D1492774
PULLEY:IDLER:PIC
KUP



161.D0BQ2773
PULLEY:PICKUP:M
ECHANICAL ROLL
ER CLUTCH:U
202012-01 X/O



186.D2412782
PLATE:HARNES
S:PAPER FEED UNIT



89.D1292783
TORQUE LIMITER
MECHANICAL CLU
TCH:40MMN:DIA18



163.D1492781
GROUND PLATE:P
APER FEED UNIT



235.D2616677
COVER:FRICTI
ON



193.D2586678
LINK:RELEASE



93.D1356669
SHAFT:SEPARATE
DRIVE:ASS'Y



159.D1492739
LEVER:PRESSURE
RELEASE



100.D1356746
COIL SPRING:REL
EASE



192.D2586677
LEVER:PRESSURE
:PICKUP:NO.1



155.D1482702
SPACER:TRANSP
ORT ROLLER



86.D0892764
GEAR:FEED



94.D1356675
COVER:HARNES
S:PAPER FEED UNIT



87.D0892819
GEAR:SEPARATO
R:INPUT



U007_S008
 PAPER FEED UNIT:NO.1:ASS'Y

288.GW010007 (x2) PHOTO REFLECTI ON SENSOR:EXIT
 236.D2616678 GROUND PLATE:B ALANCER:PAPER FEED U
 297.AW020234 (x2) PHOTOINTERRUP TOR:GP1A173LCS 5F 201903-03 O/O

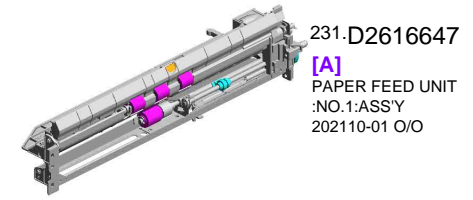

231.D2616647
 [A]
 PAPER FEED UNIT :NO.1:ASS'Y 202110-01 O/O

240.D2616687
 FEELER:PAPER E ND:NO.1

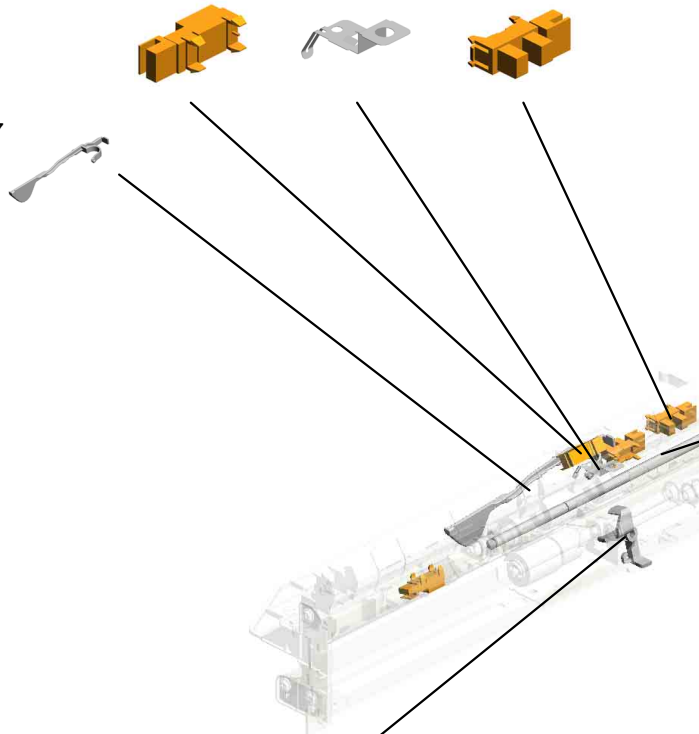

282.G0652767
 LEVER - FEED

241.D2616693
 SHAFT:FEED:ASS' Y

283.G0652774
 PRESSURE LEVER



D2616651
 [A]
 PAPER FEED UNIT :NO.1:ASS'Y 202110-01 O/O

U001	U002	U003	U004	U005	U006	U007	U008	U009	U010	U011	U012	U013	U014	U015	U016	U017	U018	U019	U020	U021
------	------	------	------	------	------	------	------	------	------	------	------	------	------	------	------	------	------	------	------	------

U007_S008_S001
SHAFT:SEPARATE:DRIVEN:ASS'Y

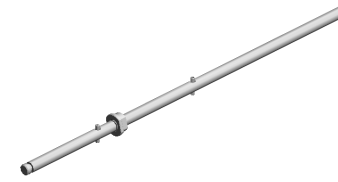

92.D1356667
SHAFT:SEPARATE:
DRIVEN:ASS'Y

19.07200040E (x 1)
RETAINING RING - M4

U001	U002	U003	U004	U005	U006	U007	U008	U009	U010	U011	U012	U013	U014	U015	U016	U017	U018	U019	U020	U021
------	------	------	------	------	------	------	------	------	------	------	------	------	------	------	------	------	------	------	------	------

U007_S009
PAPER FEED UNIT:NO.2:ASS'Y

70.AF031094 PAPER FEED ROLL ER:FEED
 77.B8303504 TIMING BELT - 40S 2M100
 55.AA082174 PLAIN SHAFT BEA RING:6X10X9
 28.11050758 CLAMP:LWSM-030 6A
 27.11050692 CLAMP:LES-0503

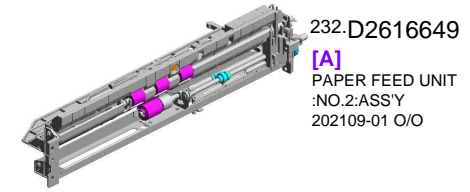

69.AF030094
PAPER FEED ROLL
ER:PICKUP

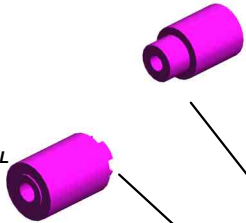

54.AA082173
PLAIN SHAFT BEA
RING:6X10X6



71.AF032094
PAPER FEED ROLL
ER:SEPARATE



58.AA100014
(x2)
RETAINING RING
C - SEPARATE



13.04583008N
(x8)
HEXAGON HEAD T
APPING SCREW:3
X8



42.AA060693
TENSION SPRING



30.52062686
SNAP RING



62.AB010157
GEAR:SEPARATE:
DRIVEN

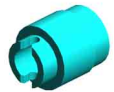

61.AB010156
GEAR:SEPARATE:
DRIVE

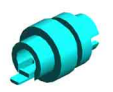

51.AA063789
COIL SPRING:PRE
SSURE:PICKUP



86.D0892764
GEAR:FEED



23.08050103
RETAINING RINGS
-E:SILENCER:DIA3



24.08050104
(x2)
RETAINING RINGS
-E:SILENCER:DIA4



9.04543006Q
(x8)
TAPPING SCREW -
M3X6



87.D0892819
GEAR:SEPARATO
R:INPUT



24.08050104
(x5)
RETAINING RINGS
-E:SILENCER:DIA4



53.AA082171
(x3)
PLAIN SHAFT BEA
RING:6X10X6



U007_S009
PAPER FEED UNIT:NO.2:ASS'Y

- 234.D2616675 BALANCER:FRIC
ON:ASS'Y
- 190.D2586673 GUIDE PLATE:V TR
ANSPORT:NO.2
- 184.D2412719 GROUND PLATE:S
ENSOR:TRANSP
ORT
- 236.D2616678 GROUND PLATE:B
ALANCER:PAPER
FEED U
- 188.D2586669 ARM:PICKUP

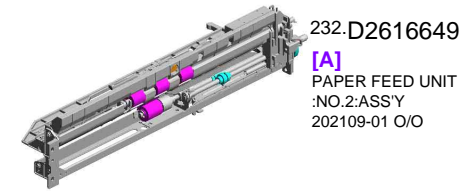

235.D2616677
COVER:FRIC
TION



162.D1492774
PULLEY:IDLER:PIC
KUP



161.D0BQ2773
PULLEY:PICKUP:M
ECHANICAL ROLL
ER CLUTCH:U
202012-01 X/O

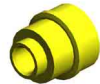

186.D2412782
PLATE:HARNES
S:PAPER FEED UNIT



163.D1492781
GROUND PLATE:P
APER FEED UNIT



89.D1292783
TORQUE LIMITER
MECHANICAL CLU
TCH:40MM:DIA18



185.D2412759
TRANSPORT ROLL
ER:VERTICAL TRA
NSPORT:ASS'Y



193.D2586678
LINK:RELEASE



93.D1356669
SHAFT:SEPARATE
DRIVE:ASS'Y



100.D1356746
COIL SPRING:REL
EASE



160.D1492767
LEVER:PRESSURE
:PICKUP



155.D1482702
SPACER:TRANSP
ORT ROLLER



239.D2616686
DC SOLENOID:PIC
KUP:NO.2:ASS'Y



159.D1492739
LEVER:PRESSURE
RELEASE



94.D1356675
COVER:HARNES
S:PAPER FEED UNIT



U007_S009
 PAPER FEED UNIT:NO.2:ASS'Y

288.GW010007 297.AW020234
 (x2) (x2)
 PHOTO REFLECTI PHOTOINTERRUP
 ON SENSOR:EXIT TOR:GP1A173LCS
 5F
 201903-03 O/O

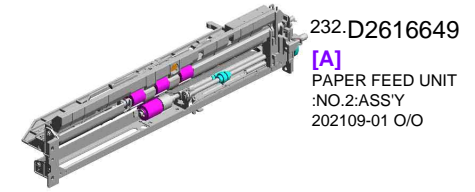

232.D2616649
 [A]
 PAPER FEED UNIT
 :NO.2:ASS'Y
 202109-01 O/O

276.D2617574
 FEELER:PAPER E
 ND

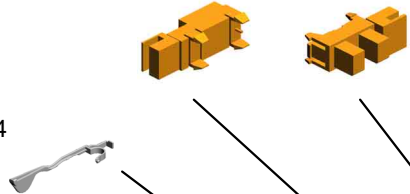

282.G0652767
 LEVER - FEED



241.D2616693
 SHAFT:FEED:ASS'
 Y



283.G0652774
 PRESSURE LEVER



D2616652
 [A]
 PAPER FEED UNIT
 :NO.2:ASS'Y
 202109-01 O/O

U001	U002	U003	U004	U005	U006	U007	U008	U009	U010	U011	U012	U013	U014	U015	U016	U017	U018	U019	U020	U021
------	------	------	------	------	------	------	------	------	------	------	------	------	------	------	------	------	------	------	------	------

U007_S009_S001
SHAFT:SEPARATE:DRIVEN:ASS'Y

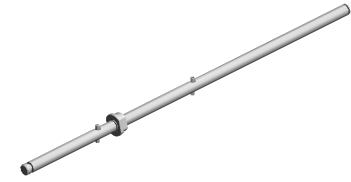

92.D1356667
SHAFT:SEPARATE:
DRIVEN:ASS'Y

19.07200040E (x 1)
RETAINING RING - M4

U001	U002	U003	U004	U005	U006	U007	U008	U009	U010	U011	U012	U013	U014	U015	U016	U017	U018	U019	U020	U021
------	------	------	------	------	------	------	------	------	------	------	------	------	------	------	------	------	------	------	------	------

U007_S010
PAPER FEED UNIT:NO.2:ASS'Y

70.AF031094 PAPER FEED ROLL ER:FEED
77.B8303504 TIMING BELT - 40S 2M100
55.AA082174 PLAIN SHAFT BEA RING:6X10X9
28.11050758 CLAMP:LWSM-030 6A
27.11050692 CLAMP:LES-0503

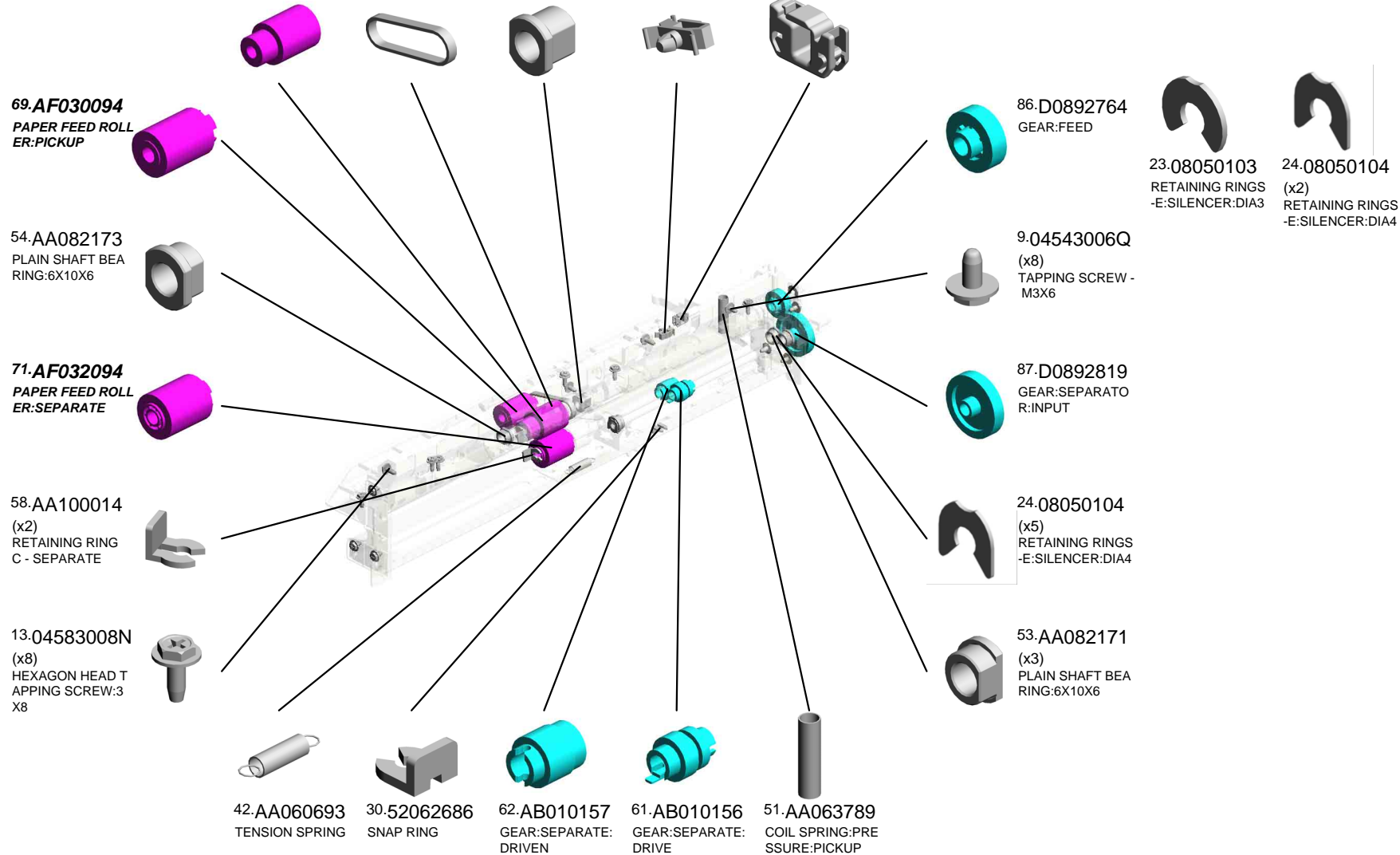
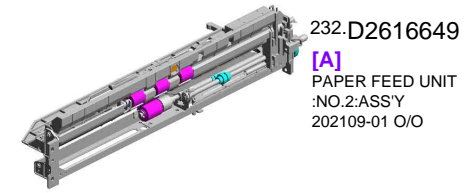

U001	U002	U003	U004	U005	U006	U007	U008	U009	U010	U011	U012	U013	U014	U015	U016	U017	U018	U019	U020	U021
------	------	------	------	------	------	------	------	------	------	------	------	------	------	------	------	------	------	------	------	------

U007_S010
PAPER FEED UNIT:NO.2:ASS'Y

234.D2616675 BALANCER:FRIC
ON:ASS'Y
190.D2586673 GUIDE PLATE:V TR
ANSPORT:NO.2
184.D2412719 GROUND PLATE:S
ENSOR:TRANSP
ORT
236.D2616678 GROUND PLATE:B
ALANCER:PAPER
FEED U
188.D2586669 ARM:PICKUP

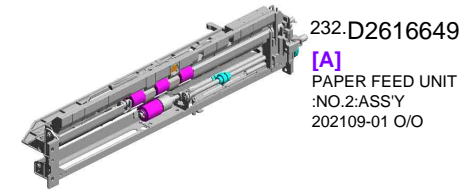

235.D2616677
COVER:FRIC
TION

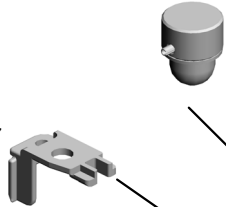

162.D1492774
PULLEY:IDLER:PIC
KUP



161.D0BQ2773
PULLEY:PICKUP:M
ECHANICAL ROLL
ER CLUTCH:U
202012-01 X/O



186.D2412782
PLATE:HARNES
S:PAPER FEED UNIT



163.D1492781
GROUND PLATE:P
APER FEED UNIT



89.D1292783
TORQUE LIMITER
MECHANICAL CLU
TCH:40MM:DIA18



185.D2412759
TRANSPORT ROLL
ER:VERTICAL TRA
NSPORT:ASS'Y



193.D2586678
LINK:RELEASE



93.D1356669
SHAFT:SEPARATE
DRIVE:ASS'Y



100.D1356746
COIL SPRING:REL
EASE



160.D1492767
LEVER:PRESSURE
:PICKUP



155.D1482702
SPACER:TRANSP
ORT ROLLER



239.D2616686
DC SOLENOID:PIC
KUP:NO.2:ASS'Y



159.D1492739
LEVER:PRESSURE
RELEASE



94.D1356675
COVER:HARNES
S:PAPER FEED UNIT



U007_S010
 PAPER FEED UNIT:NO.2:ASS'Y

288.GW010007 297.AW020234
 (x2) (x2)
 PHOTO REFLECTI PHOTOINTERRUP
 ON SENSOR:EXIT TOR:GP1A173LCS
 5F
 201903-03 O/O

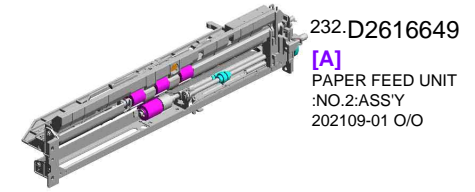

232.D2616649
 [A]
 PAPER FEED UNIT
 :NO.2:ASS'Y
 202109-01 O/O

276.D2617574
 FEELER:PAPER E
 ND

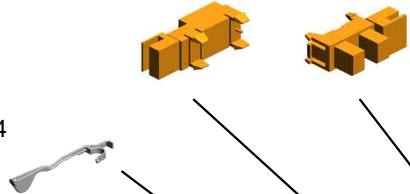

282.G0652767
 LEVER - FEED



241.D2616693
 SHAFT:FEED:ASS'
 Y



283.G0652774
 PRESSURE LEVER



D2616652
 [A]
 PAPER FEED UNIT
 :NO.2:ASS'Y
 202109-01 O/O

U001	U002	U003	U004	U005	U006	U007	U008	U009	U010	U011	U012	U013	U014	U015	U016	U017	U018	U019	U020	U021
------	------	------	------	------	------	------	------	------	------	------	------	------	------	------	------	------	------	------	------	------

U007_S010_S001
SHAFT:SEPARATE:DRIVEN:ASS'Y

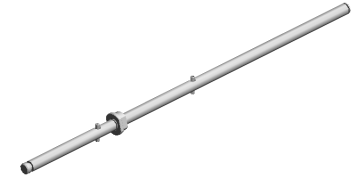

92.D1356667
SHAFT:SEPARATE:
DRIVEN:ASS'Y

19.07200040E (x 1)
RETAINING RING - M4

U001	U002	U003	U004	U005	U006	U007	U008	U009	U010	U011	U012	U013	U014	U015	U016	U017	U018	U019	U020	U021
------	------	------	------	------	------	------	------	------	------	------	------	------	------	------	------	------	------	------	------	------

U007_S011
PAPER TRAY:ASS'Y

- 124.D1366748 DECAL:SIZE INDICATION:END FENCE:FRONT
- 125.D1366749 DECAL:SIZE INDICATION:END FENCE:REAR
- 99.D1356740 LINK:END FENCE:PAPER SIZE SENSOR
- 14.04583010N (x7) HEXAGON HEAD TAPPING SCREW:3 X10
- 166.D1492814 COIL SPRING:EAR TH

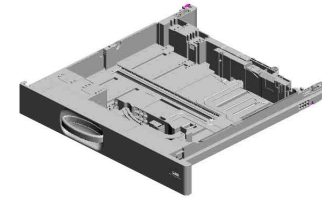

242.D2606712
[A]
PAPER TRAY:ASS'Y
201910-01 O/O

205.D2586757
DECAL:SIZE INDICATION:SIDE FENCE

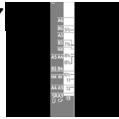

98.D1356739
GRIP:PAPER TRAY



17.07200020G
(x2)
RETAINING RING - M2



31.A1096533
SPACER:TRANSPORT SCREW:COLLECT



210.D2586775
(x2)
SPACER:PAPER TRAY:UNIVERSAL

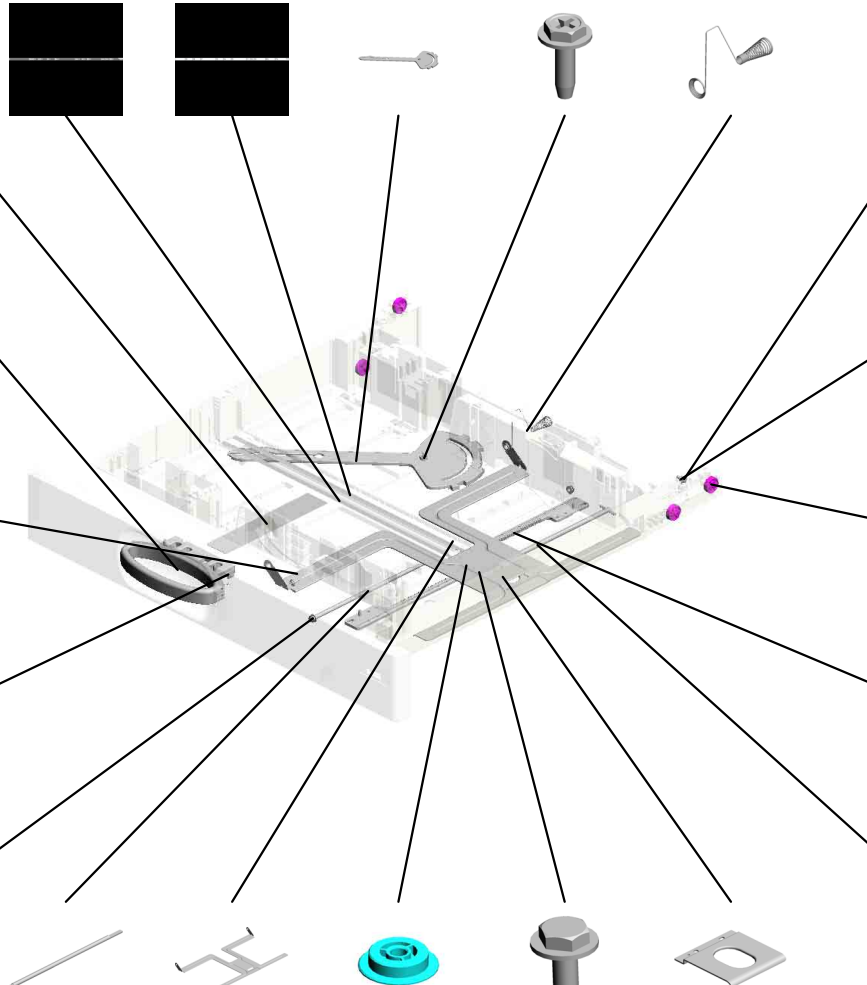

- 209.D2586772 SHAFT:SIDE FENCE:FRONT
- 206.D2586761 TRAY BOTTOM PLATE
- 171.D1492836 GEAR:Z20
- 5.03603006N (x4) SCREW - M3X6
- 168.D1492818 LEVER:RISE

24.08050104
RETAINING RINGS -E:SILENCER:DIA4



287.GA143003
SCREW:MM5:2.5MM



165.D1492813
PIN:STRETCH:TRAY



164.D1492812
(x4)
ROLLER:PAPER TRAY:DIA19



170.D0E32835
(x2)
RACK:SIDE FENCE 202305-01 O/O



167.D1492816
SHAFT:RISE:ASS'Y



U007_S011
PAPER TRAY:ASS'Y

257.D2616778 COVER:PAPER TRAY:UNIVERSAL:RIGHT
253.D2616758 KNOB SCREW:SIDE FENCE
250.D2616754 KNOB SCREW:SUPPORTING PLATE

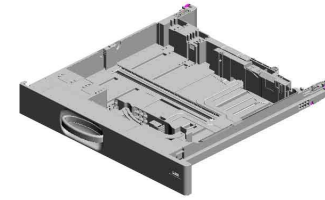

242.D2606712
[A]
PAPER TRAY:ASS'Y
201910-01 O/O

258.D2616779 COVER:PAPER TRAY:UNIVERSAL:LEFT



251.D2616756 HOLDER:FLAT NUT



252.D2616757 FLAT NUT:SIDE FENCE

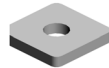

254.D2616760 FLAT NUT:TRAY
249.D2616753 SUPPORTING PLATE:SIDE FENCE:FRONT
281.D7942612 PAD:TRAY BOTTOM PLATE



256.D2616762 SHAFT:SIDE FENCE:REAR



290.D2617566 (x2) GUIDE:PAPER TRAY:UNIVERSAL 201709-01



301.D2616722 GUIDE:MIDDLE:PAPER TRAY:UNIVERSAL 201907-02 O/O



D2616712
[A]
PAPER TRAY:ASS'Y
201910-01 O/O

U007_S011_S001
END FENCE:PAPER TRAY:ASS'Y

173.D1492842 174.D1492843
LEVER:END FENC E CLICK:END FENCE

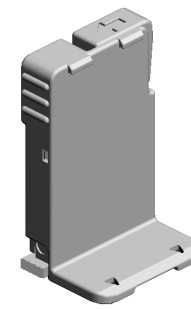

299.D0BQ2840
[A]
END FENCE:PAPE
R TRAY:ASS'Y
201904-03 O/O

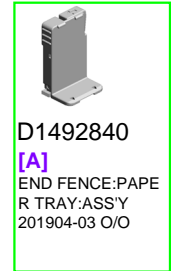
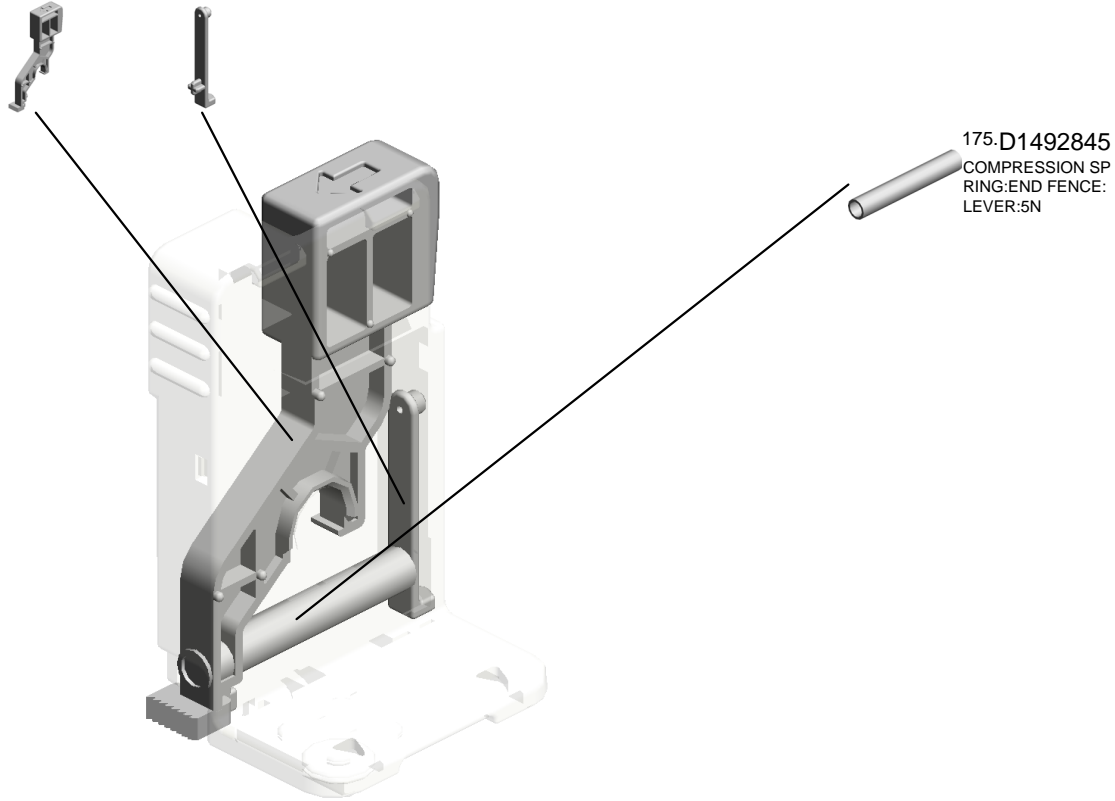

D1492840
[A]
END FENCE:PAPE
R TRAY:ASS'Y
201904-03 O/O

U001	U002	U003	U004	U005	U006	U007	U008	U009	U010	U011	U012	U013	U014	U015	U016	U017	U018	U019	U020	U021
------	------	------	------	------	------	------	------	------	------	------	------	------	------	------	------	------	------	------	------	------

U007_S011_S002
COVER:PAPER TRAY:NO.3:ASS'Y

255.D2616761
DECAL:PAPER SE
T DIRECTION:TRA
Y

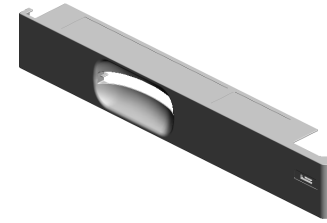
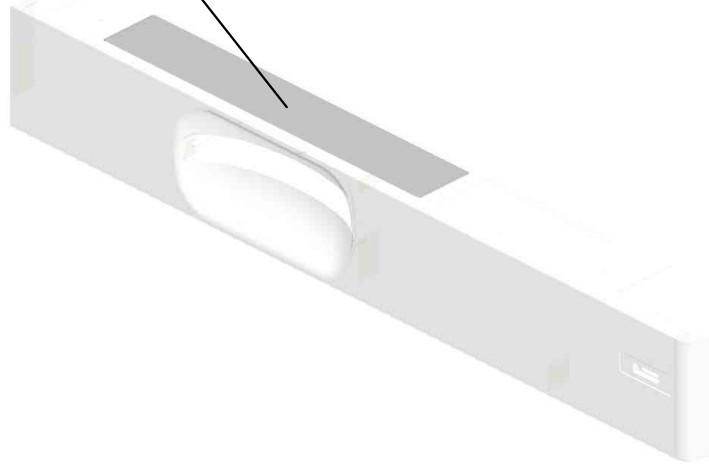

259.D2616783
COVER:PAPER TR
AY:NO.3:ASS'Y

U001	U002	U003	U004	U005	U006	U007	U008	U009	U010	U011	U012	U013	U014	U015	U016	U017	U018	U019	U020	U021
------	------	------	------	------	------	------	------	------	------	------	------	------	------	------	------	------	------	------	------	------

U007_S011_S003
SIDE FENCE:REAR:ASS'Y

- 248.D2616752 LEVER:STOPPER: REAR
- 176.D1492952 DECAL:SIDE FENC E:PAPER VOLUME
- 292.D2616769 DECAL:SIDE FENC E:PAPER VOLUME: ENVELOPE 201803-03 X/O

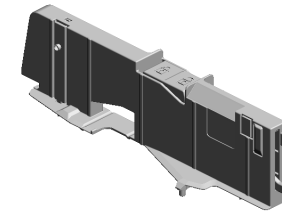

260.D2616786
SIDE FENCE:REAR
:ASS'Y

169.D1492826
COMPRESSION SP
RING:SIDE FENCE:
PLATE:FRONT

46.AA061229
COMPRESSION SP
RING:SIDE FENCE:
FIX

14.04583010N
(x2)
HEXAGON HEAD T
APPING SCREW:3
X10

48.AA061232
COMPRESSION SP
RING:SIDE FENCE:
REAR

207.D2586764
COVER:SIDE FENC
E:REAR

247.D2616750
LINK:SIDE FENCE:
REAR:UNIVERSAL

U001	U002	U003	U004	U005	U006	U007	U008	U009	U010	U011	U012	U013	U014	U015	U016	U017	U018	U019	U020	U021
------	------	------	------	------	------	------	------	------	------	------	------	------	------	------	------	------	------	------	------	------

U007_S011_S004
SIDE FENCE:FRONT:ASS'Y

208.D2586770
LEVER:STOPPER:
FRONT

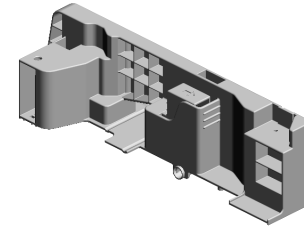

262.D2616798
SIDE FENCE:FRON
T:ASSY

14.04583010N
(x5)
HEXAGON HEAD T
APPING SCREW:3
X10

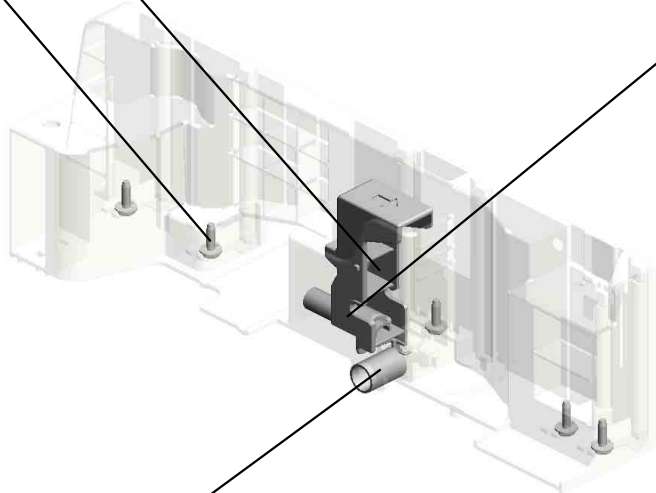

47.AA061230
COMPRESSION SP
RING:SIDE FENCE

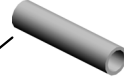

46.AA061229
COMPRESSION SP
RING:SIDE FENCE:
FIX

U001	U002	U003	U004	U005	U006	U007	U008	U009	U010	U011	U012	U013	U014	U015	U016	U017	U018	U019	U020	U021
------	------	------	------	------	------	------	------	------	------	------	------	------	------	------	------	------	------	------	------	------

U007_S012
PAPER TRAY:NO.4:ASS'Y

- 124.D1366748 DECAL:SIZE INDICATION:END FENCE:FRONT
- 125.D1366749 DECAL:SIZE INDICATION:END FENCE:REAR
- 99.D1356740 LINK:END FENCE:PAPER SIZE SENSOR
- 14.04583010N (x7) HEXAGON HEAD TAPPING SCREW:3 X10
- 166.D1492814 COIL SPRING:EAR TH

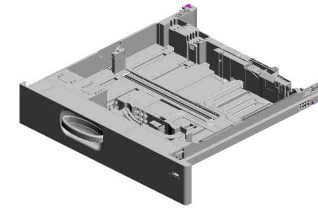

243.D2606713
[A]
PAPER TRAY:NO.4
:ASS'Y
202003-01 O/O

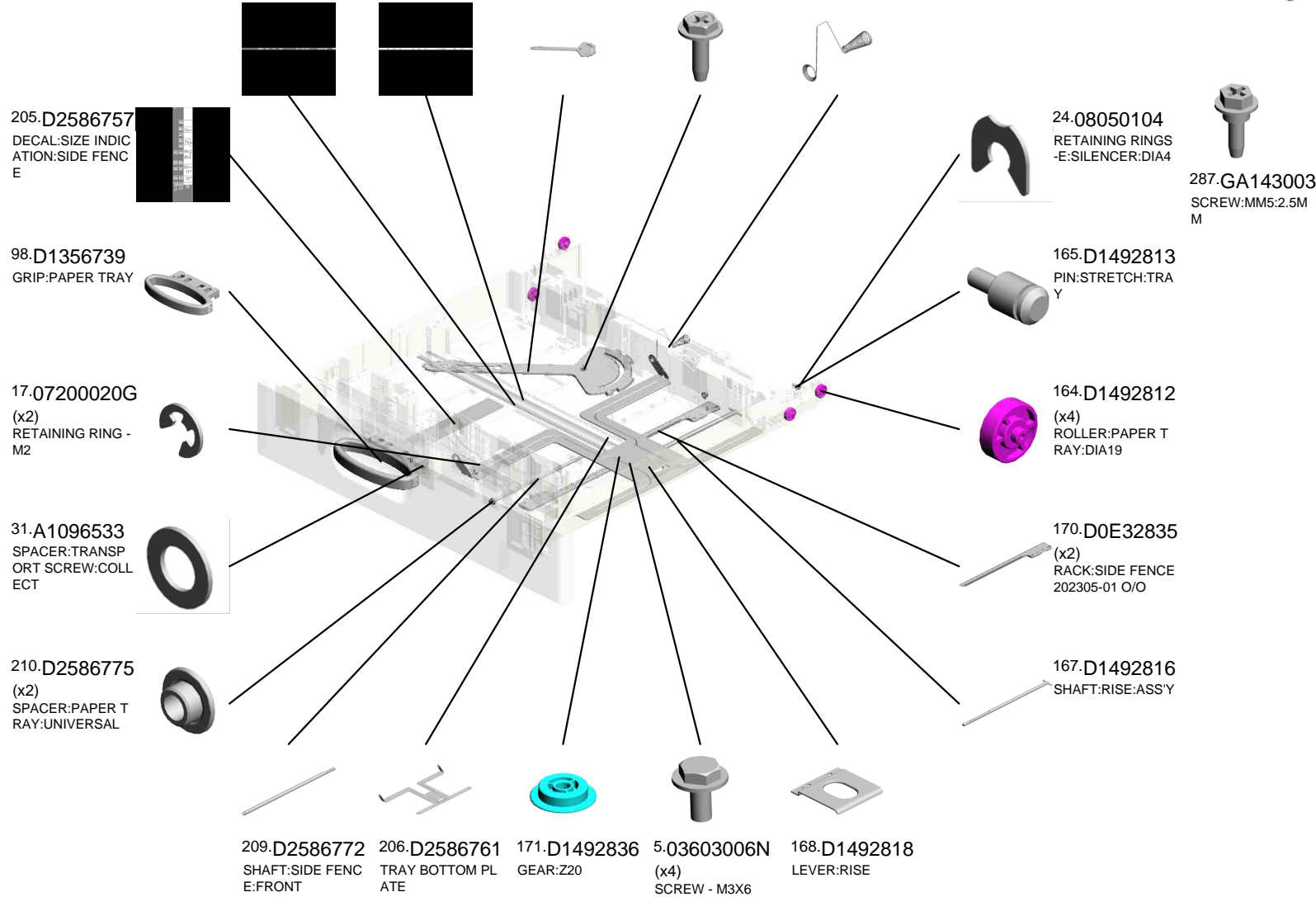

U007_S012
PAPER TRAY:NO.4:ASS'Y

257.D2616778 COVER:PAPER TRAY:UNIVERSAL:RIGHT
253.D2616758 KNOB SCREW:SIDE FENCE
250.D2616754 KNOB SCREW:SUPPORTING PLATE

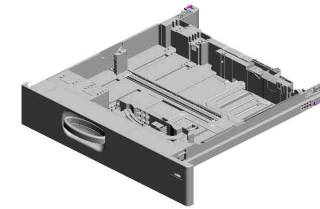

243.D2606713
[A]
PAPER TRAY:NO.4
:ASS'Y
202003-01 O/O

258.D2616779 COVER:PAPER TRAY:UNIVERSAL:LEFT

251.D2616756 HOLDER:FLAT NUT

252.D2616757 FLAT NUT:SIDE FENCE

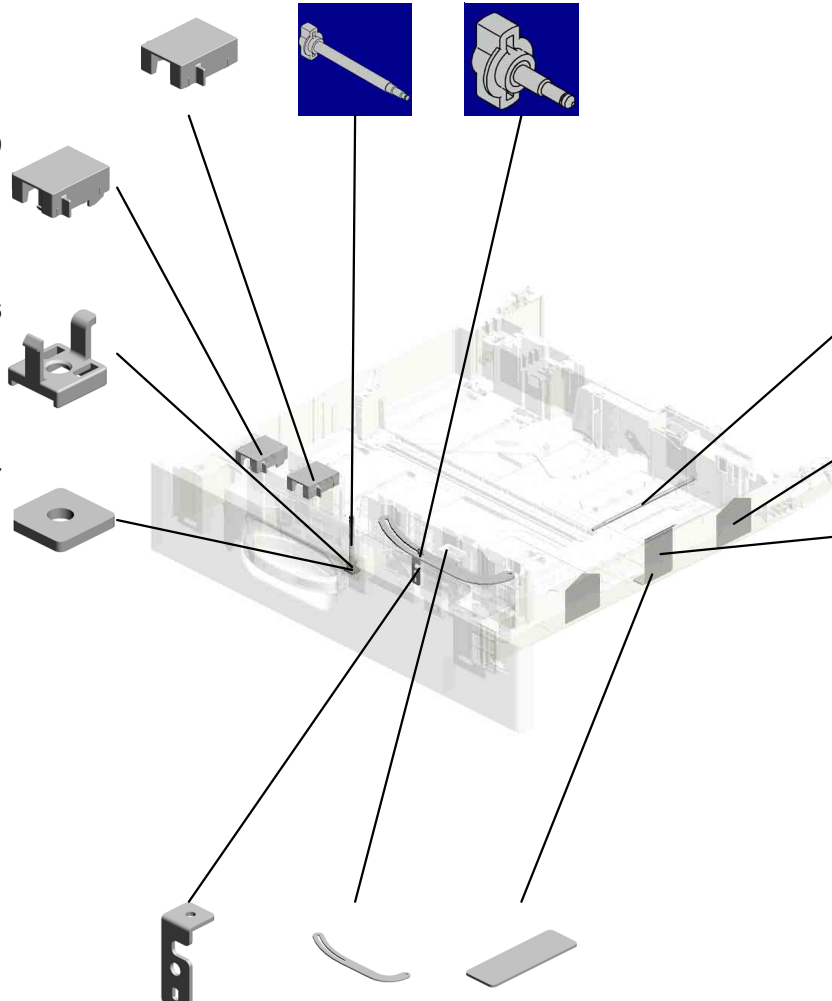

254.D2616760 FLAT NUT:TRAY

249.D2616753 SUPPORTING PLATE:SIDE FENCE:FRONT

281.D7942612 PAD:TRAY BOTTOM PLATE

256.D2616762 SHAFT:SIDE FENCE:REAR

290.D2617566 (x2) GUIDE:PAPER TRAY:UNIVERSAL 201709-01

301.D2616722 GUIDE:MIDDLE:PAPER TRAY:UNIVERSAL 201907-02 O/O



D2616713
[A]
PAPER TRAY:NO.4
:ASS'Y
202003-01 O/O

U007_S012_S001
END FENCE:PAPER TRAY:ASS'Y

173.D1492842 174.D1492843
LEVER:END FENC E CLICK:END FENCE

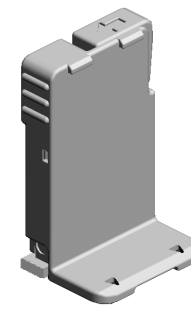

299.D0BQ2840
[A]
END FENCE:PAPE
R TRAY:ASS'Y
201904-03 O/O

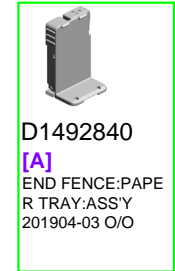
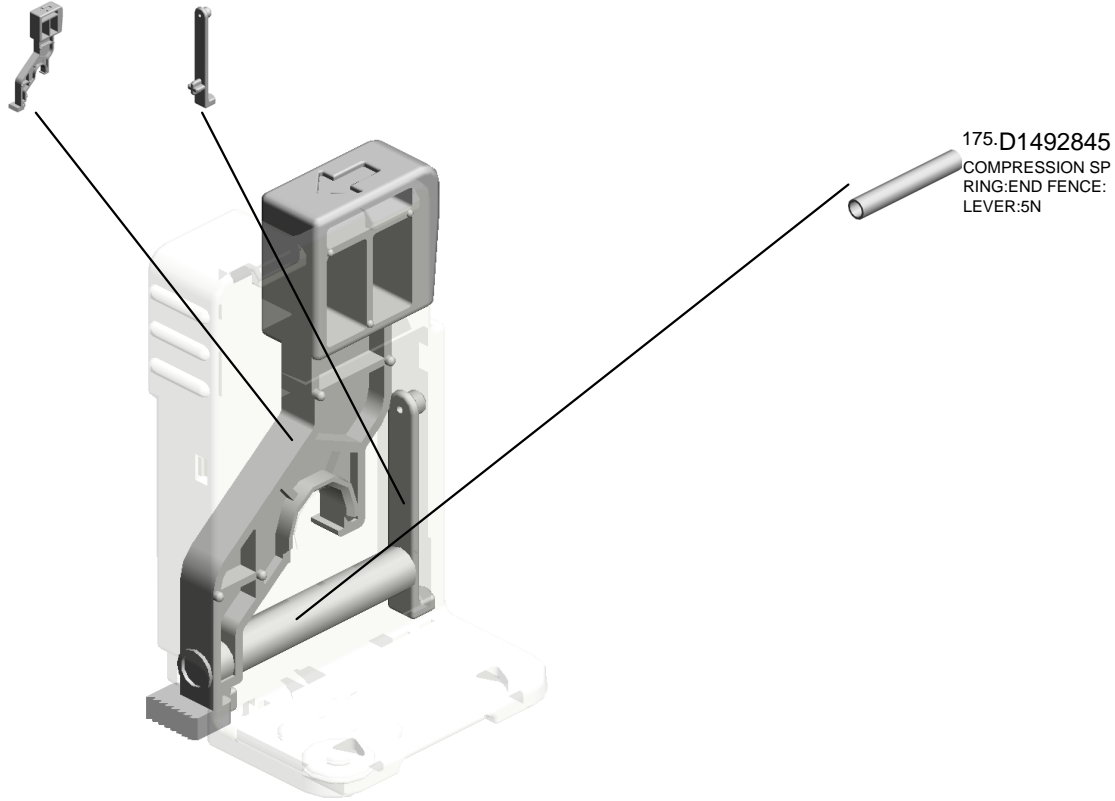

U001	U002	U003	U004	U005	U006	U007	U008	U009	U010	U011	U012	U013	U014	U015	U016	U017	U018	U019	U020	U021
------	------	------	------	------	------	------	------	------	------	------	------	------	------	------	------	------	------	------	------	------

U007_S012_S002
SIDE FENCE:REAR:ASS'Y

248.D2616752 LEVER:STOPPER: REAR
176.D1492952 DECAL:SIDE FENC E:PAPER VOLUME
292.D2616769 DECAL:SIDE FENC E:PAPER VOLUME: ENVELOPE 201803-03 X/O

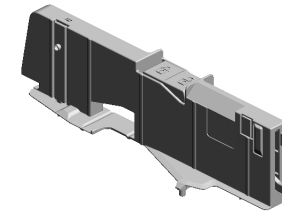

260.D2616786 SIDE FENCE:REAR :ASS'Y

169.D1492826 COMPRESSION SP RING:SIDE FENCE: PLATE:FRONT

46.AA061229 COMPRESSION SP RING:SIDE FENCE: FIX

14.04583010N (x2) HEXAGON HEAD T APPING SCREW:3 X10

48.AA061232 COMPRESSION SP RING:SIDE FENCE: REAR

207.D2586764 COVER:SIDE FENC E:REAR

247.D2616750 LINK:SIDE FENCE: REAR:UNIVERSAL

U001	U002	U003	U004	U005	U006	U007	U008	U009	U010	U011	U012	U013	U014	U015	U016	U017	U018	U019	U020	U021
------	------	------	------	------	------	------	------	------	------	------	------	------	------	------	------	------	------	------	------	------

U007_S012_S003
SIDE FENCE:FRONT:ASS'Y

208.D2586770
LEVER:STOPPER:
FRONT

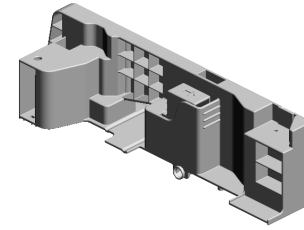

262.D2616798
SIDE FENCE:FRON
T:ASSY

14.04583010N
(x5)
HEXAGON HEAD T
APPING SCREW:3
X10

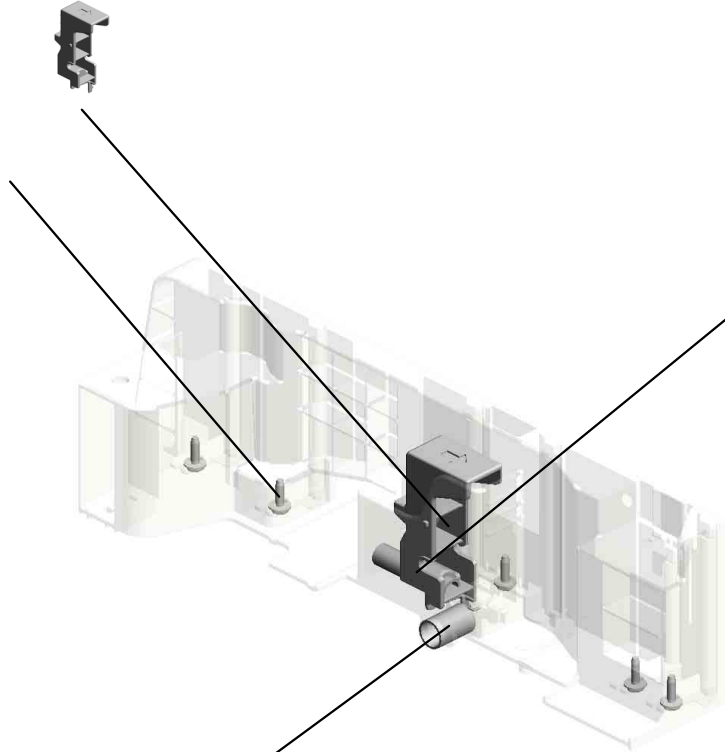

47.AA061230
COMPRESSION SP
RING:SIDE FENCE

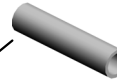

46.AA061229
COMPRESSION SP
RING:SIDE FENCE:
FIX



U001	U002	U003	U004	U005	U006	U007	U008	U009	U010	U011	U012	U013	U014	U015	U016	U017	U018	U019	U020	U021
------	------	------	------	------	------	------	------	------	------	------	------	------	------	------	------	------	------	------	------	------

U007_S012_S004
COVER:PAPER TRAY:NO.4:ASS'Y

255.D2616761
DECAL:PAPER SE
T DIRECTION:TRA
Y

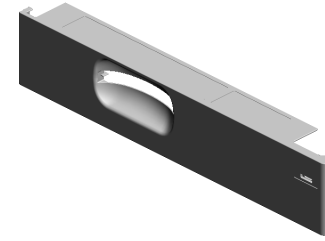
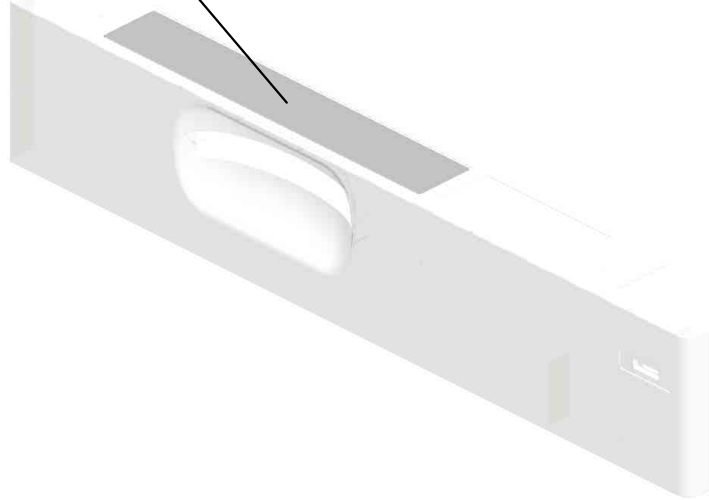

261.D2616793
COVER:PAPER TR
AY:NO.4:ASS'Y

U001	U002	U003	U004	U005	U006	U007	U008	U009	U010	U011	U012	U013	U014	U015	U016	U017	U018	U019	U020	U021
------	------	------	------	------	------	------	------	------	------	------	------	------	------	------	------	------	------	------	------	------

U007_S013

(NA):TANDEM LCT:PRO:RIGHT:ASS'Y

- 81.D0294486 TENSION SPRING: GATE PAWL:1.5N
- 219.D2587552 (x2) TIMING PULLEY:TRAY BOTTOM PLATE
- 220.D2587553 (x2) CAP:TRAY BOTTOM PLATE:TANDEM TRAY
- 14.04583010N (x27) HEXAGON HEAD TAPPING SCREW:3 X10
- 218.D2587549 (x2) BRACKET:SHAFT:LEFT MOTOR:ASS'Y

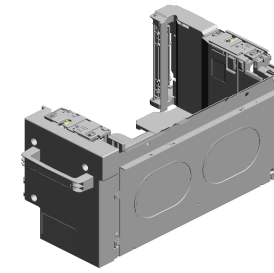

298.D2607591
 [A]
 (NA):TANDEM LCT:PRO:RIGHT:ASS'Y
 201903-04 X/O

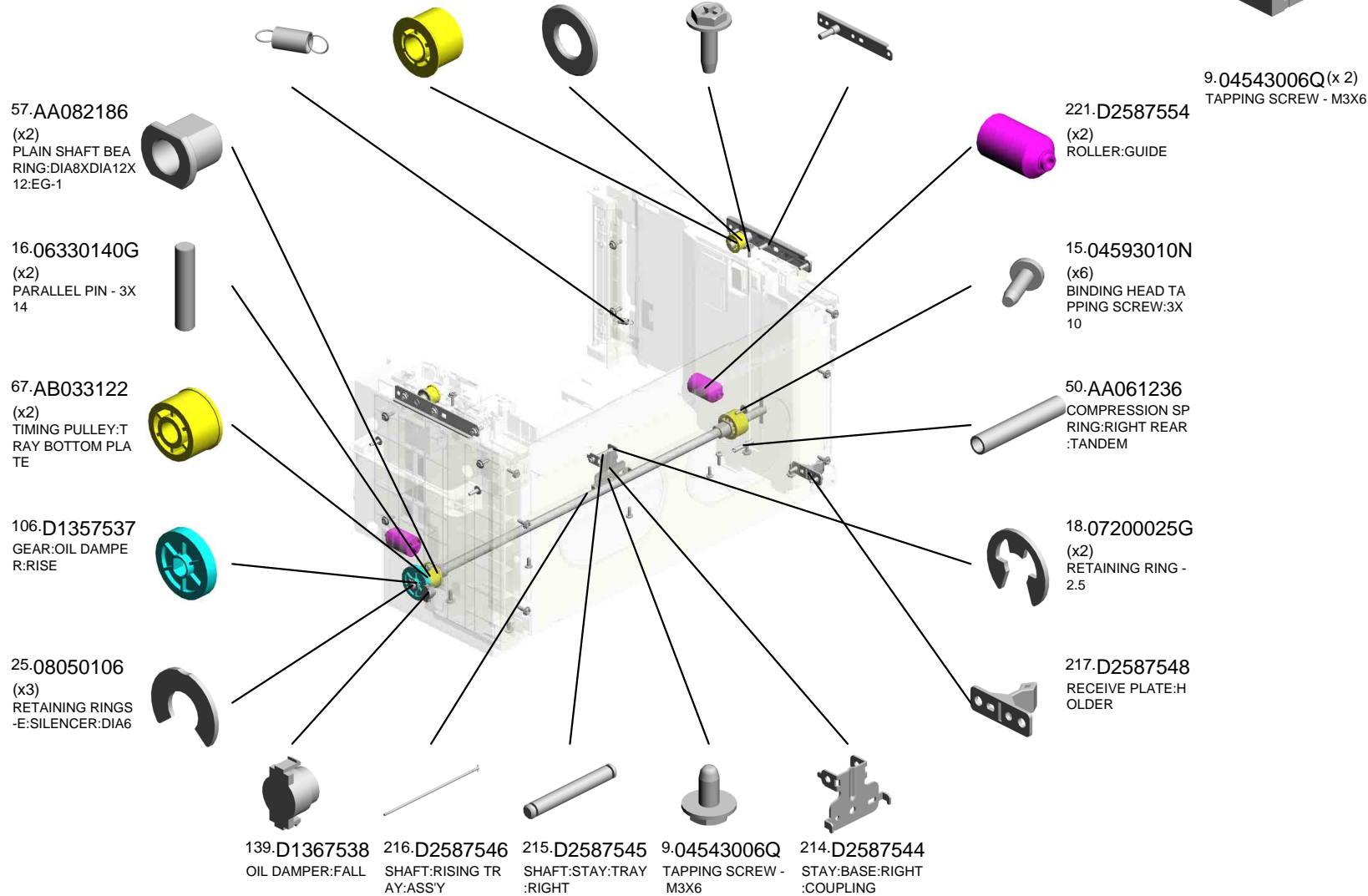

U001	U002	U003	U004	U005	U006	U007	U008	U009	U010	U011	U012	U013	U014	U015	U016	U017	U018	U019	U020	U021
------	------	------	------	------	------	------	------	------	------	------	------	------	------	------	------	------	------	------	------	------

U007_S013
 (NA):TANDEM LCT:PRO:RIGHT:ASS'Y

287.GA143003 266.D2617550 265.D2617538 230.D2587597
 SCREW:MM5:2.5M BRACKET:COUPLI END FENCE:TAND (x2)
 M NG:RIGHT:ASS'Y EM LCT COLLAR:RISE:TAN
 DEM TRAY

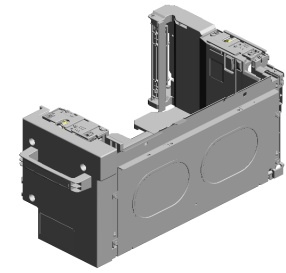

298.D2607591
 [A]
 (NA):TANDEM LCT:
 PRO:RIGHT:ASS'Y
 201903-04 X/O

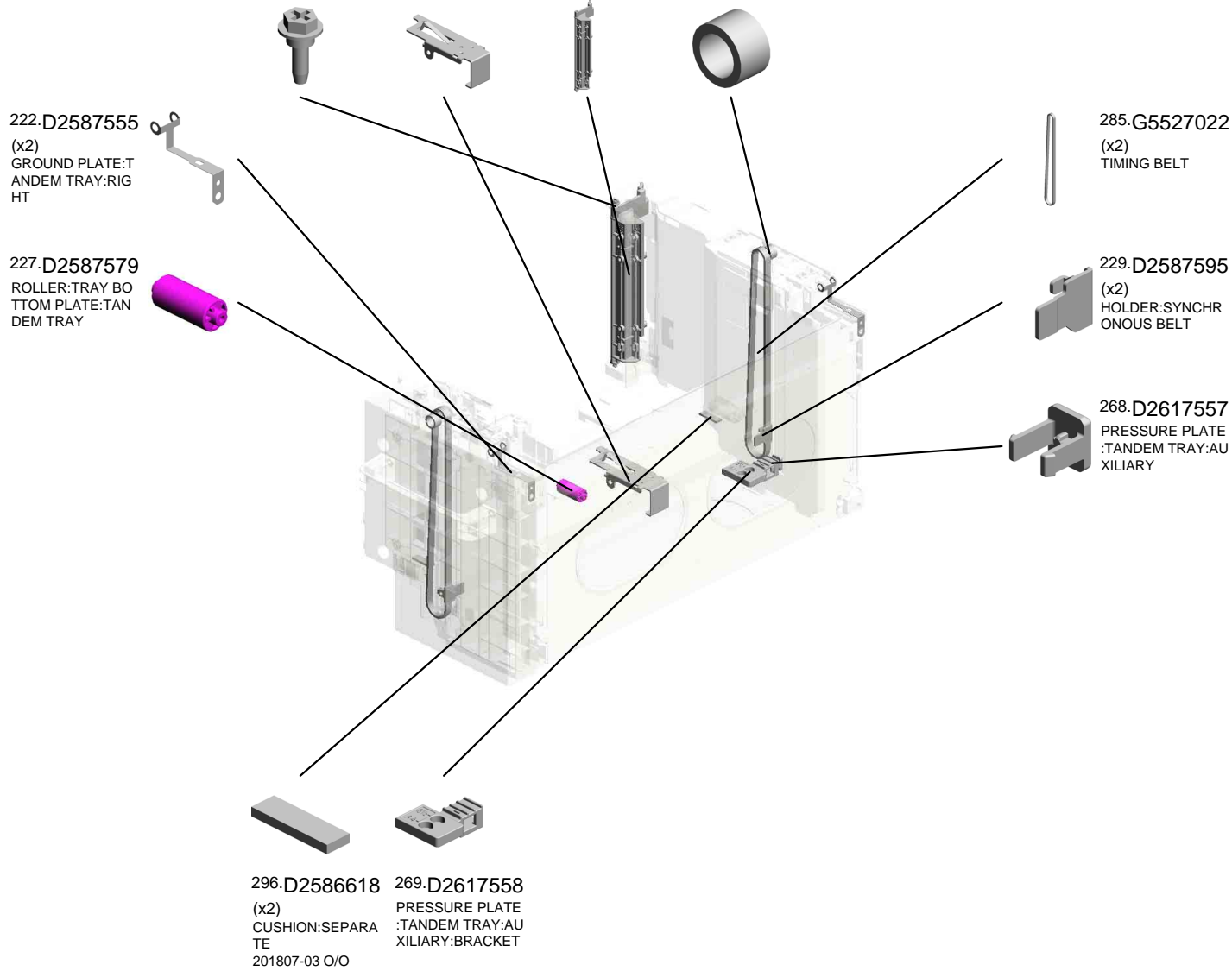

U007_S013_S001
SIDE FENCE:RIGHT REAR:TANDEM LCT:ASS'Y

76.B2342864 40.AA000316
PAD:CLEANER DECAL:SIDE FENC
E:REAR



273.D2617563
SIDE FENCE:RIGH
T REAR:TANDEM L
CT:ASS'Y

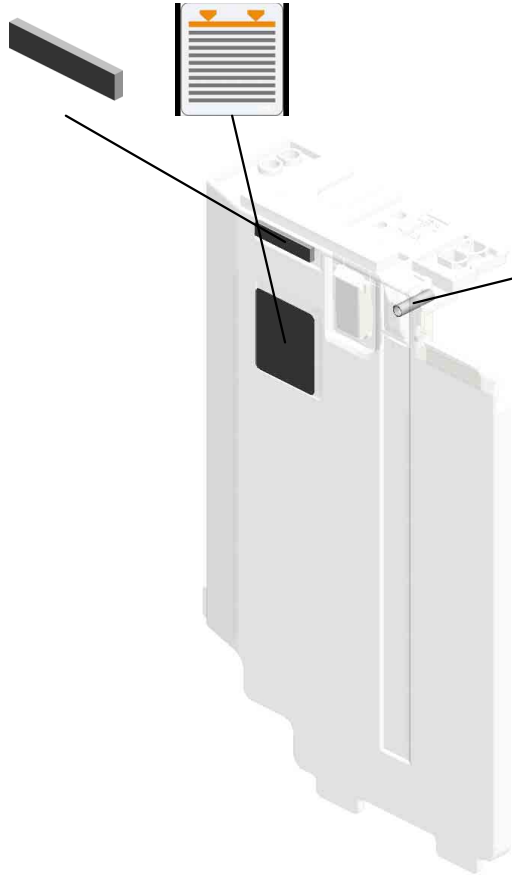

275.D2617569
COMPRESSION SP
RING:RIGHT REAR

U001	U002	U003	U004	U005	U006	U007	U008	U009	U010	U011	U012	U013	U014	U015	U016	U017	U018	U019	U020	U021
------	------	------	------	------	------	------	------	------	------	------	------	------	------	------	------	------	------	------	------	------

U007_S013_S001_S001
PLATE:PAPER:ASS'Y

60.AA162082
CUSHION:PLATE:P
APER

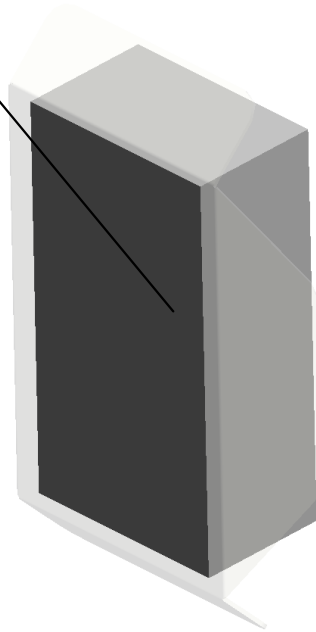
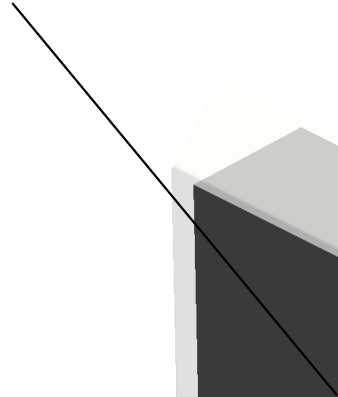
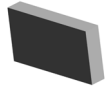

84.D0596690
PLATE:PAPER:ASS
'Y

U001	U002	U003	U004	U005	U006	U007	U008	U009	U010	U011	U012	U013	U014	U015	U016	U017	U018	U019	U020	U021
------	------	------	------	------	------	------	------	------	------	------	------	------	------	------	------	------	------	------	------	------

U007_S013_S002
SIDE FENCE:RIGHT FRONT:TANDEM LCT:ASS'Y

14.04583010N
(x2)
HEXAGON HEAD TAPPING SCREW:3
X10

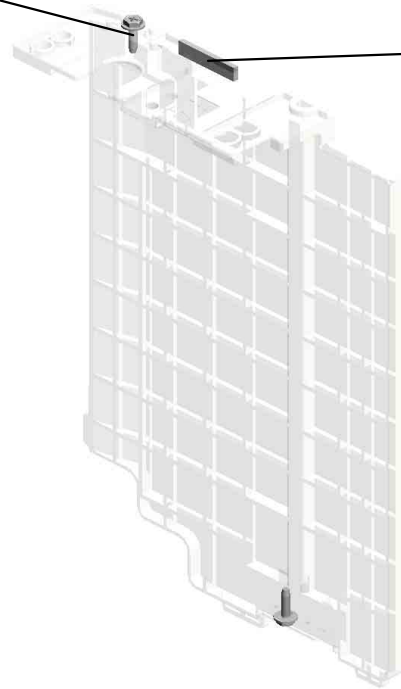

76.B2342864
PAD:CLEANER

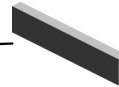

2.03520040N(x 1)
SCREW M2X4

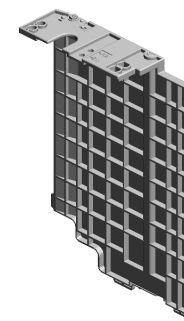

272.D2617562
SIDE FENCE:RIGHT FRONT:TANDEM LCT:ASS'Y

U001	U002	U003	U004	U005	U006	U007	U008	U009	U010	U011	U012	U013	U014	U015	U016	U017	U018	U019	U020	U021
------	------	------	------	------	------	------	------	------	------	------	------	------	------	------	------	------	------	------	------	------

U007_S013_S003
GRIP:INNER COVER:ASS'Y

37-AA000295
DECAL:GRIP:INNE
R COVER:RIGHT

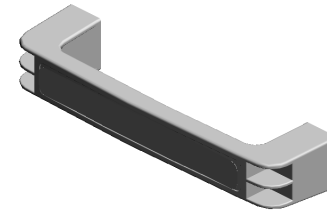

105-D1357531
GRIP:INNER COVE
R:ASS'Y

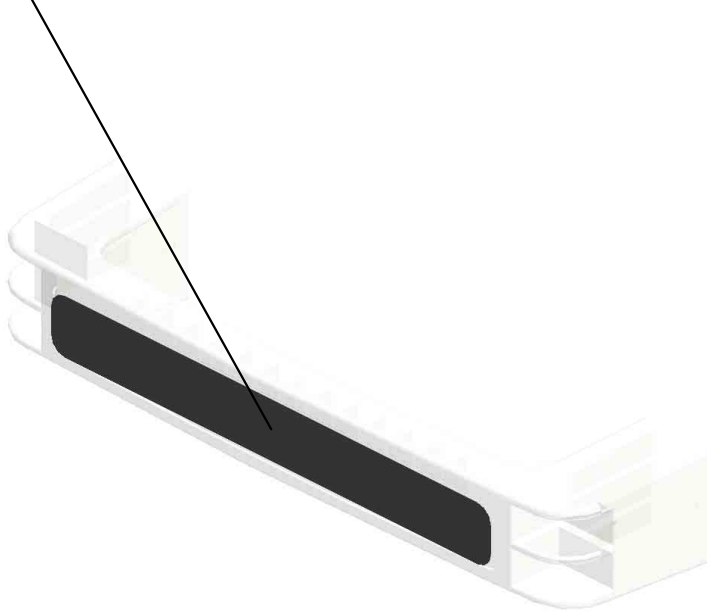

U001	U002	U003	U004	U005	U006	U007	U008	U009	U010	U011	U012	U013	U014	U015	U016	U017	U018	U019	U020	U021
------	------	------	------	------	------	------	------	------	------	------	------	------	------	------	------	------	------	------	------	------

U007_S013_S004
INNER COVER:RIGHT:TANDEM LCT:ASS'Y

36-AA000292
DECAL:CAUTION C
HART:TANDEM LC
T

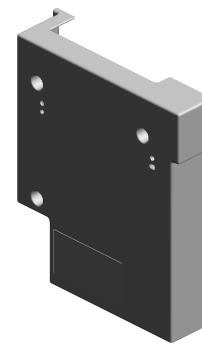
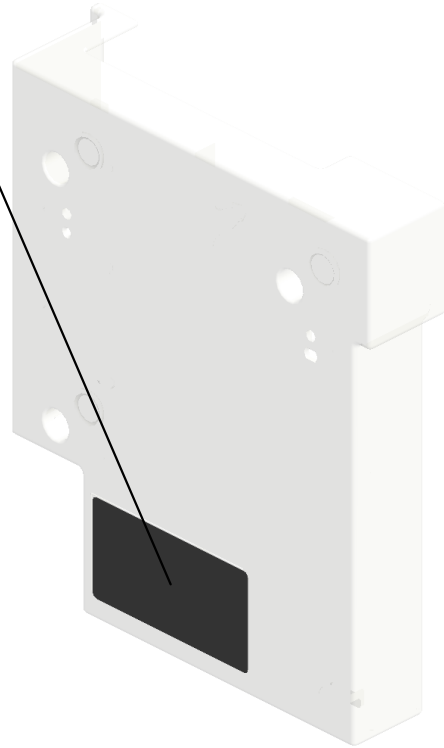
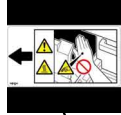

263-D2617526
INNER COVER:RIG
HT:TANDEM LCT:A
SS'Y

U001	U002	U003	U004	U005	U006	U007	U008	U009	U010	U011	U012	U013	U014	U015	U016	U017	U018	U019	U020	U021
------	------	------	------	------	------	------	------	------	------	------	------	------	------	------	------	------	------	------	------	------

U007_S013_S005

TRAY BOTTOM PLATE:TANDEM TRAY:ASS'Y

293-AA000325

DECAL:PAPER SE
T DIRECTION:TAN
DEM TRAY:RIGHT
201804-01

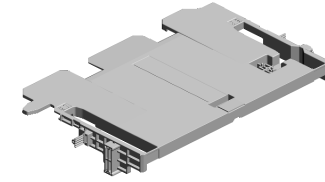
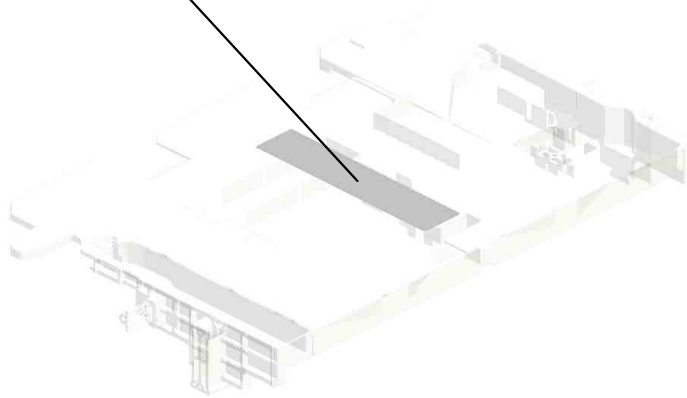

226-D2587578

TRAY BOTTOM PL
ATE:TANDEM TRA
Y:ASS'Y

U001	U002	U003	U004	U005	U006	U007	U008	U009	U010	U011	U012	U013	U014	U015	U016	U017	U018	U019	U020	U021
------	------	------	------	------	------	------	------	------	------	------	------	------	------	------	------	------	------	------	------	------

U007_S014
(NA):TANDEM LCT:LEFT:ASS'Y

- 14.04583010N (x29) HEXAGON HEAD TAPPING SCREW:3 X10
- 66.AB033085 TIMING PULLEY - 1 5T
- 41.AA043714 TIMING BELT:60S3 M588
- 27.11050692 CLAMP:LES-0503
- 72.AW020198 (x3) PHOTOINTERRUPTOR:LG2A14NL1

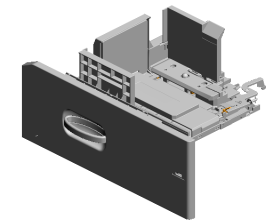

213.D2587507
(NA):TANDEM LCT:LEFT:ASS'Y

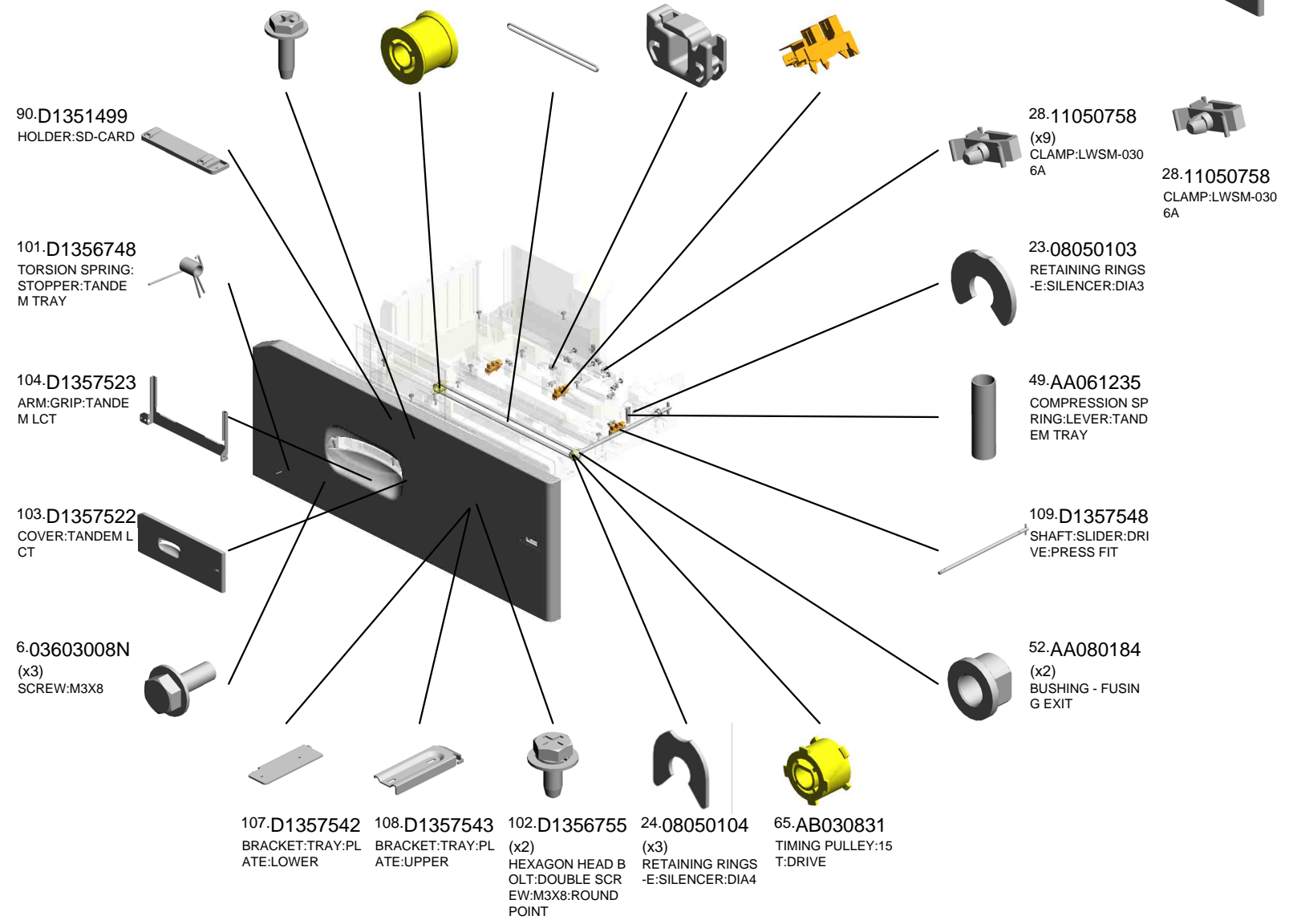

U001	U002	U003	U004	U005	U006	U007	U008	U009	U010	U011	U012	U013	U014	U015	U016	U017	U018	U019	U020	U021
------	------	------	------	------	------	------	------	------	------	------	------	------	------	------	------	------	------	------	------	------

U007_S014
(NA):TANDEM LCT:LEFT:ASS'Y

295.AA000326 SHEET:PAPER SE
T DIRECTION:TAN
DEM TRAY
201807-01 X/O

270.D2617560 SIDE FENCE:LEFT
FRONT:TANDEM L
CT

278.D2617594 COVER:BACK FEN
CE:TANDEM LCT

267.D2617555 BACK FENCE:TAN
DEM LCT

148.D1367579 SLIDER:BACK FEN
CE

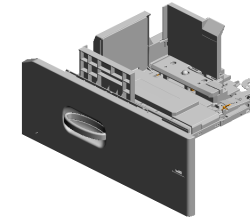

213.D2587507
(NA):TANDEM LCT:
LEFT:ASS'Y

271.D2617561
HOLDER:TANDEM
LCT:LEFT

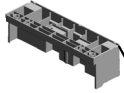

143.D1367566
STOPPER:TANDE
M TRAY



146.D1367571
GRIP:PAPER TRAY
:TANDEM TRAY



111.D1357582
BRACKET:STOPPE
R:TANDEM TRAY:L
EFT



142.D1367565
SHAFT:GRIP:TAND
EM TRAY



145.D1367570
GRIP:TANDEM TR
AY:REAR



144.D1367567
BRACKET:STOPPE
R:TANDEM TRAY:R
IGHT:ASS'Y



228.D2587592
BRACKET:SYNCH
RONOUS BELT:DRI
VEN



110.D1357568
STOPPER:SYNCH
RONOUS BELT:SLI
DER



224.D2587557
COVER:PAPER:SE
T SENSOR:TANDE
M TRAY



225.D2587558
FEELER:PAPER:SE
T SENSOR:TANDE
M TRAY



217.D2587548
RECEIVE PLATE:H
OLDER



147.D1367575
(x2)
CAP:LEVER



274.D2617564
LEVER:COUPLING:
TANDEM LCT



223.D2587556
GROUND PLATE:S
LIDER:DRIVE



U007_S014_S001
SIDE FENCE:LEFT REAR:TANDEM:ASS'Y

140.D1367546
DECAL:PAPER VO
LUME:SIDE FENCE
:LEFT REAR:1

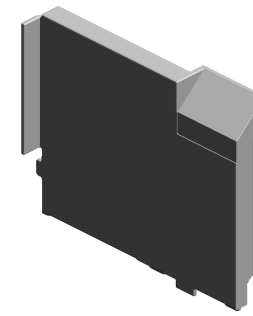

264.D2617529
SIDE FENCE:LEFT
REAR:TANDEM:AS
SY

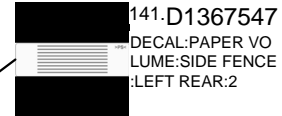

141.D1367547
DECAL:PAPER VO
LUME:SIDE FENCE
:LEFT REAR:2

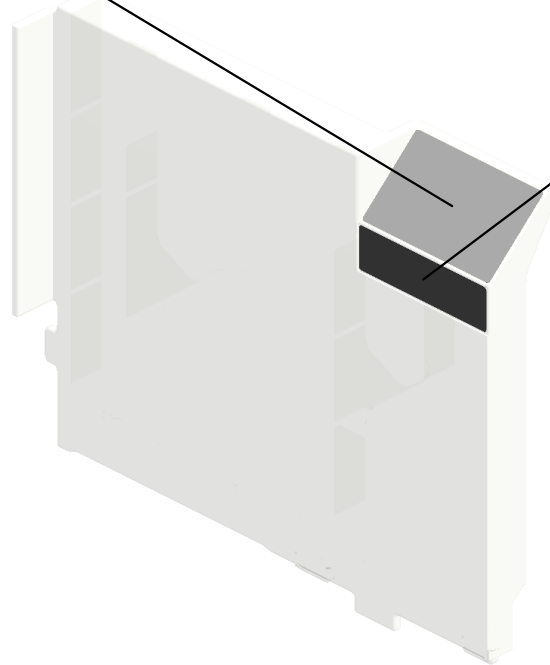

U001	U002	U003	U004	U005	U006	U007	U008	U009	U010	U011	U012	U013	U014	U015	U016	U017	U018	U019	U020	U021
------	------	------	------	------	------	------	------	------	------	------	------	------	------	------	------	------	------	------	------	------

U007_S014_S002
COVER:SYNCHRONOUS BELT:TANDEM TRAY

14.04583010N
(x2)
HEXAGON HEAD TAPPING SCREW:3 X10

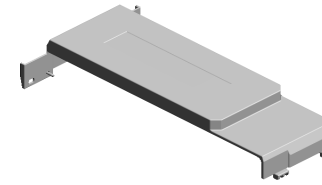

277.D2617586
COVER:SYNCHRO
NOUS BELT:TAND
EM TRAY

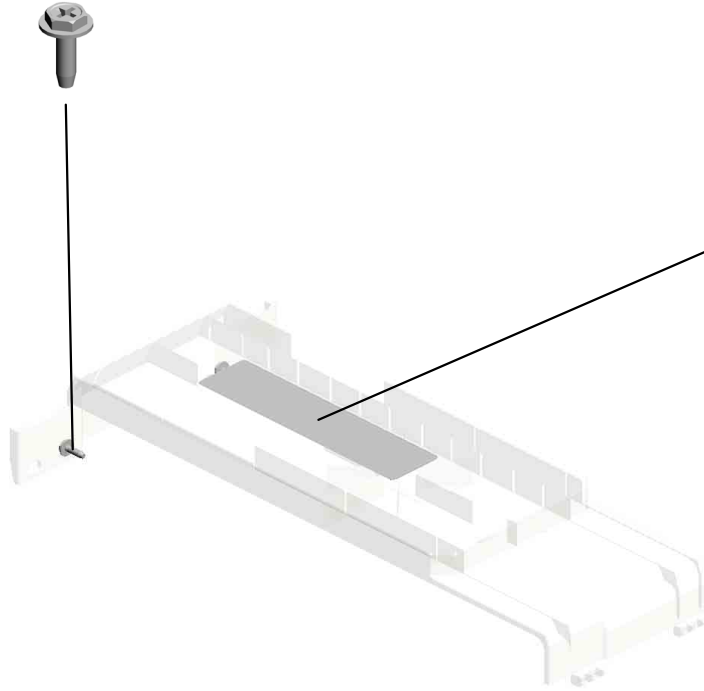

294.AA000324
DECAL:PAPER SE
T DIRECTION:TAN
DEM TRAY:LEFT
201807-02 X/O

U001	U002	U003	U004	U005	U006	U007	U008	U009	U010	U011	U012	U013	U014	U015	U016	U017	U018	U019	U020	U021
------	------	------	------	------	------	------	------	------	------	------	------	------	------	------	------	------	------	------	------	------

U007_S015
(EU/AA/KOR/TWN/CHN):TANDEM LCT:RIGHT:ASS'Y

- 15.04593010N (x6) BINDING HEAD TAPPING SCREW:3X10
- 81.D0294486 TENSION SPRING: GATE PAWL:1.5N
- 219.D2587552 (x2) TIMING PULLEY:TRAY BOTTOM PLATE
- 220.D2587553 (x2) CAP:TRAY BOTTOM PLATE:TANDEM TRAY
- 14.04583010N (x27) HEXAGON HEAD TAPPING SCREW:3X10

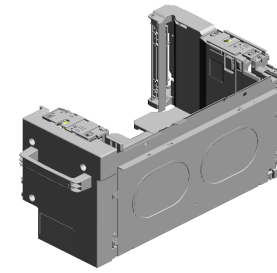

300.D2607592
[A]
(EU/AA/KOR/TWN/CHN):TANDEM LCT:RIGHT:ASS'Y
201905-05 X/O

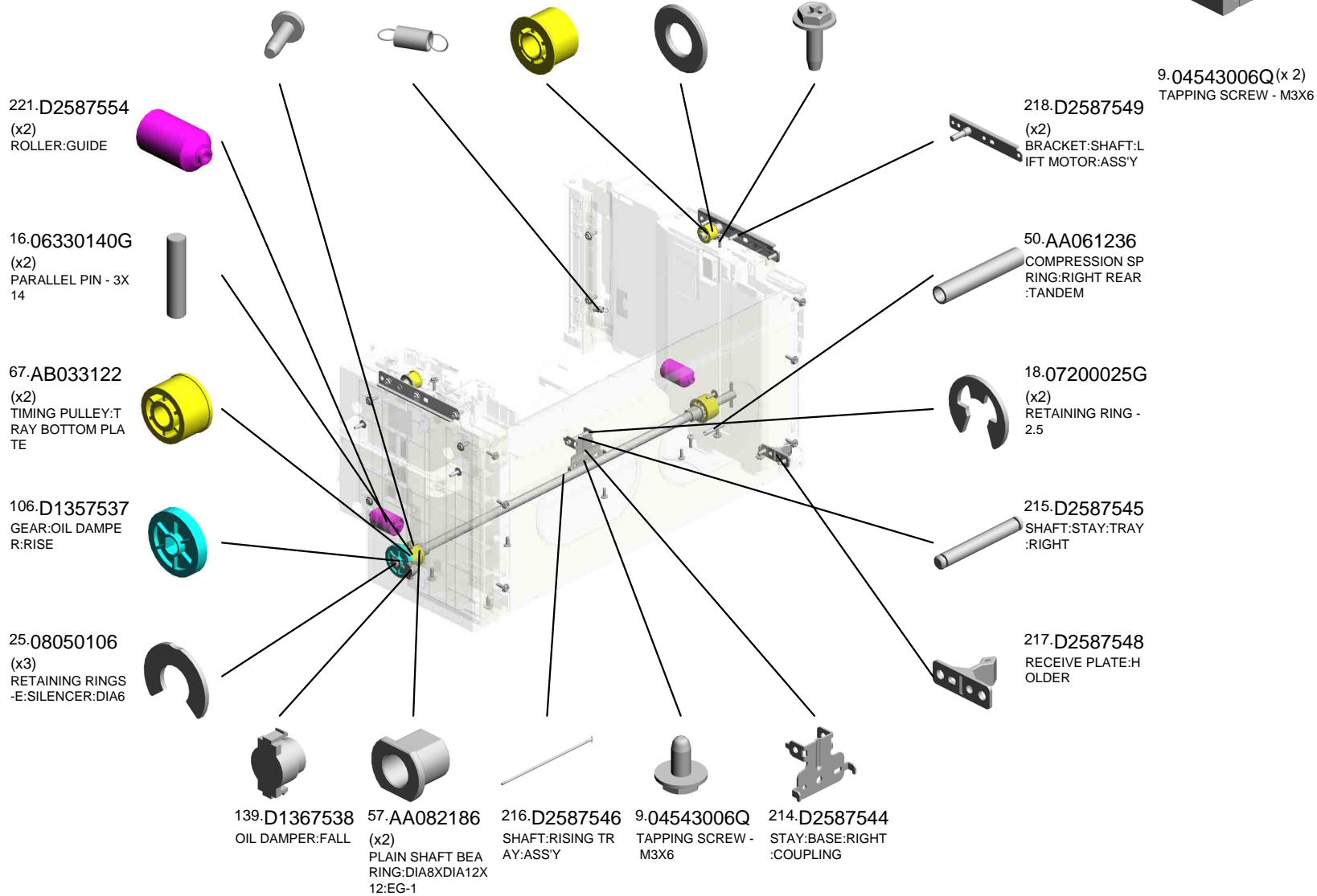

U001	U002	U003	U004	U005	U006	U007	U008	U009	U010	U011	U012	U013	U014	U015	U016	U017	U018	U019	U020	U021
------	------	------	------	------	------	------	------	------	------	------	------	------	------	------	------	------	------	------	------	------

U007_S015
 (EU/AA/KOR/TWN/CHN):TANDEM LCT:RIGHT:ASS'Y

227.D2587579 287.GA143003 265.D2617538 230.D2587597
 ROLLER:TRAY BOT TOM PLATE:TANDEM TRAY SCREW:MM5:2.5M END FENCE:TANDEM LCT COLLAR:RISE:TANDEM TRAY

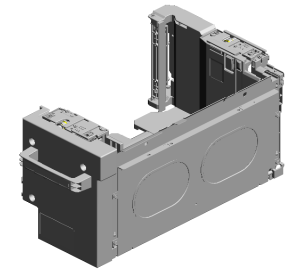

300.D2607592
 [A]
 (EU/AA/KOR/TWN/CHN):TANDEM LCT:RIGHT:ASS'Y
 201905-05 X/O

222.D2587555
 (x2)
 GROUND PLATE:TANDEM TRAY:RIGHT

229.D2587595
 (x2)
 HOLDER:SYNCHRONOUS BELT

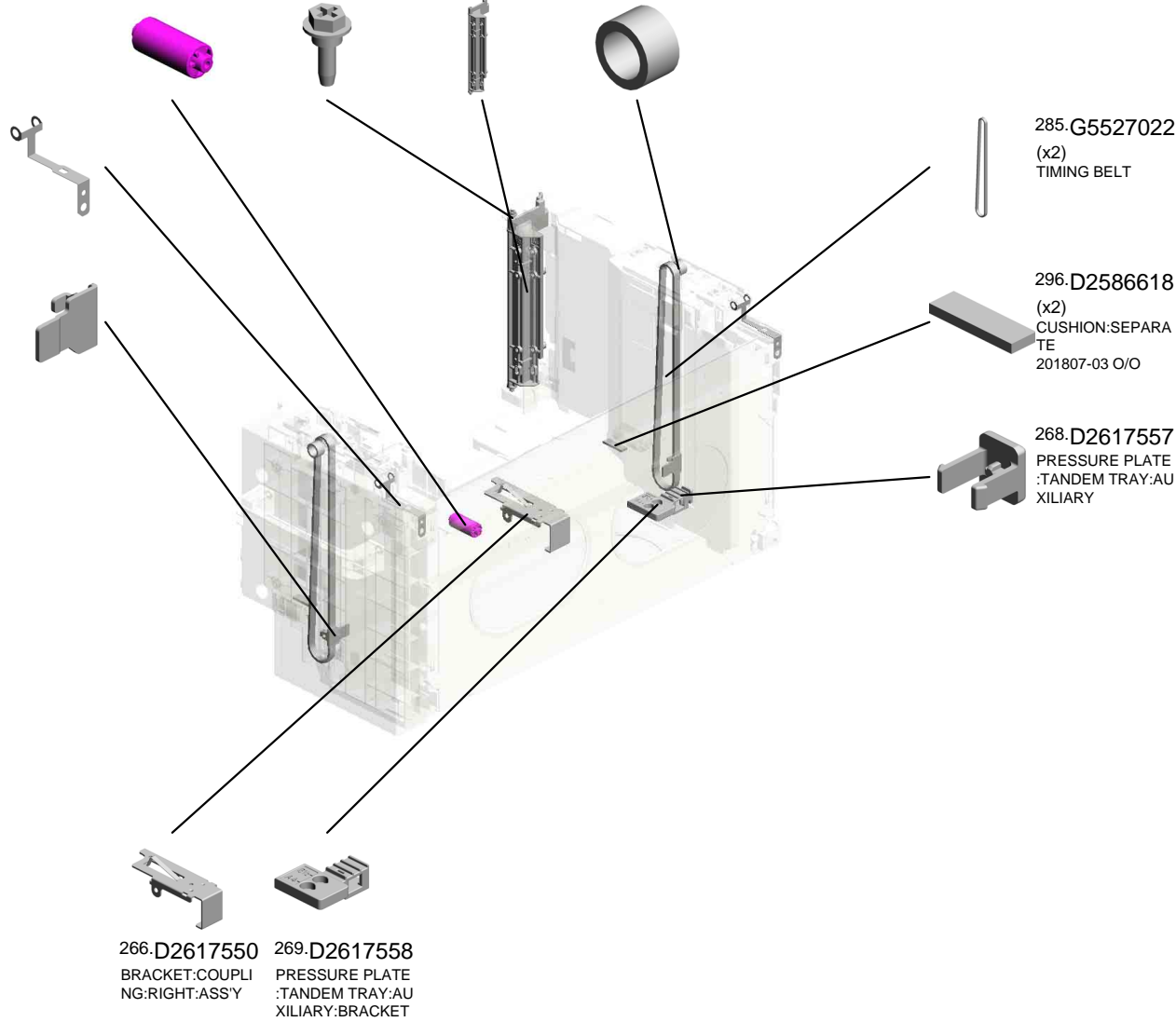

U007_S015_S001
SIDE FENCE:RIGHT REAR:TANDEM LCT:ASS'Y

76.B2342864 40.AA000316
PAD:CLEANER DECAL:SIDE FENC
E:REAR



273.D2617563
SIDE FENCE:RIGH
T REAR:TANDEM L
CT:ASS'Y

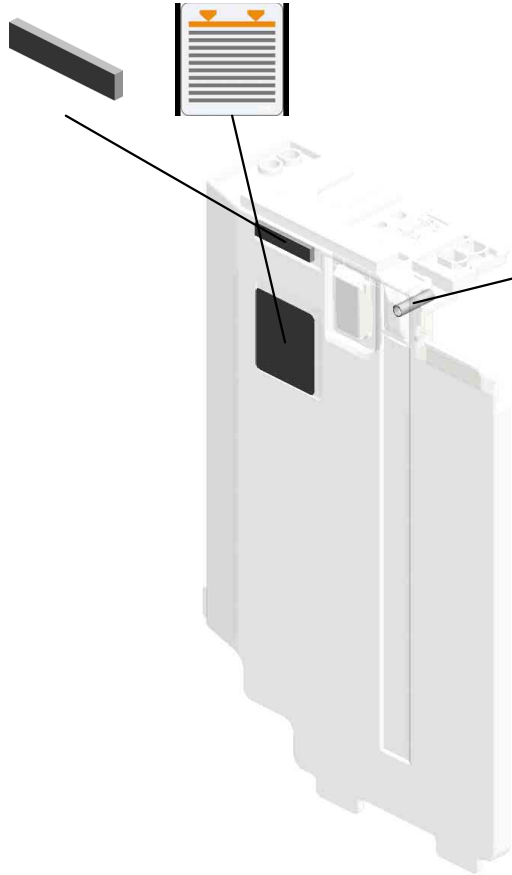

275.D2617569
COMPRESSION SP
RING:RIGHT REAR

U001	U002	U003	U004	U005	U006	U007	U008	U009	U010	U011	U012	U013	U014	U015	U016	U017	U018	U019	U020	U021
------	------	------	------	------	------	------	------	------	------	------	------	------	------	------	------	------	------	------	------	------

U007_S015_S001_S001
PLATE:PAPER:ASS'Y

60.AA162082
CUSHION:PLATE:P
APER

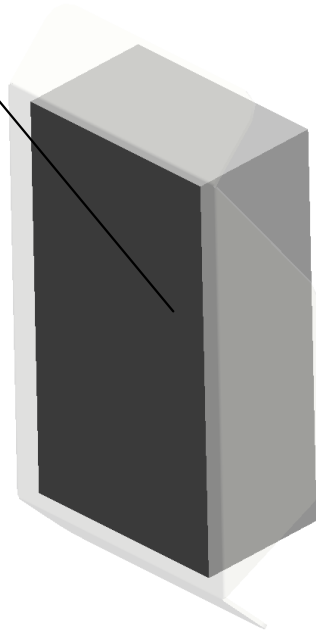
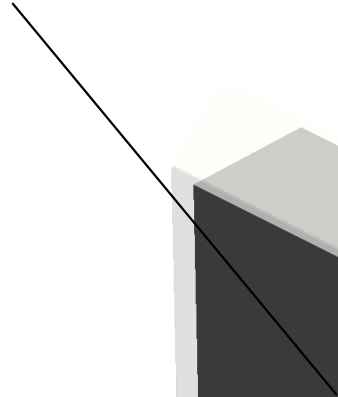
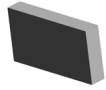

84.D0596690
PLATE:PAPER:ASS
'Y

U001	U002	U003	U004	U005	U006	U007	U008	U009	U010	U011	U012	U013	U014	U015	U016	U017	U018	U019	U020	U021
------	------	------	------	------	------	------	------	------	------	------	------	------	------	------	------	------	------	------	------	------

U007_S015_S002
SIDE FENCE:RIGHT FRONT:TANDEM LCT:ASS'Y

14.04583010N
(x2)
HEXAGON HEAD TAPPING SCREW:3
X10

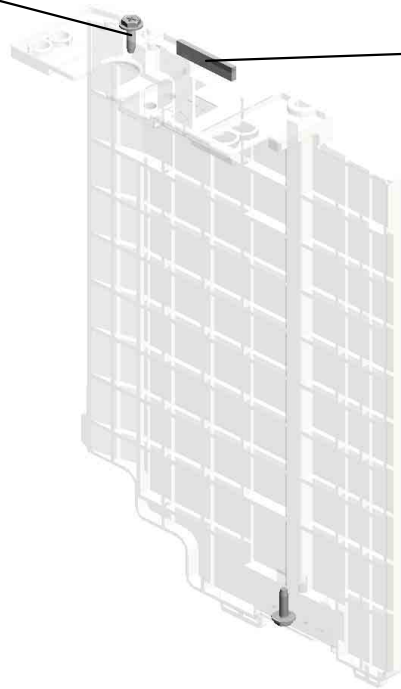

76.B2342864
PAD:CLEANER

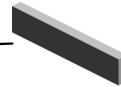

2.03520040N(x 1)
SCREW M2X4

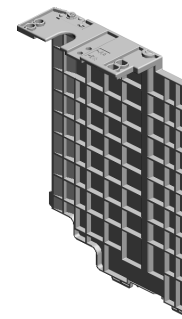

272.D2617562
SIDE FENCE:RIGHT FRONT:TANDEM LCT:ASS'Y

U001	U002	U003	U004	U005	U006	U007	U008	U009	U010	U011	U012	U013	U014	U015	U016	U017	U018	U019	U020	U021
------	------	------	------	------	------	------	------	------	------	------	------	------	------	------	------	------	------	------	------	------

U007_S015_S003
GRIP:INNER COVER:ASS'Y

37-AA000295
DECAL:GRIP:INNE
R COVER:RIGHT

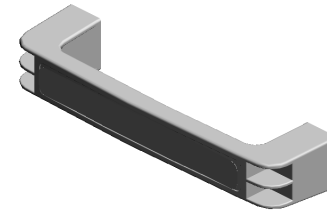

105-D1357531
GRIP:INNER COVE
R:ASS'Y

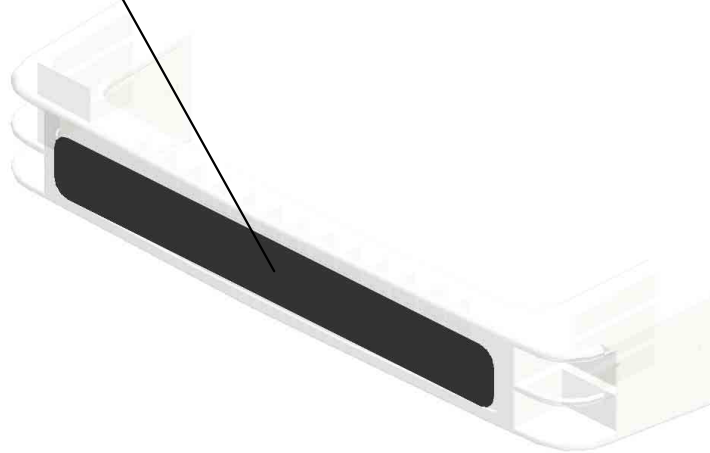
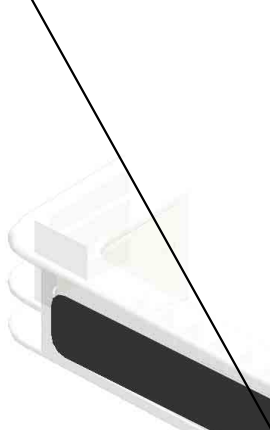

U001	U002	U003	U004	U005	U006	U007	U008	U009	U010	U011	U012	U013	U014	U015	U016	U017	U018	U019	U020	U021
------	------	------	------	------	------	------	------	------	------	------	------	------	------	------	------	------	------	------	------	------

U007_S015_S004
INNER COVER:RIGHT:TANDEM LCT:ASS'Y

36-AA000292
DECAL:CAUTION C
HART:TANDEM LC
T

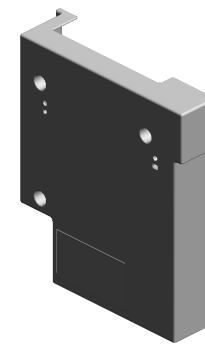
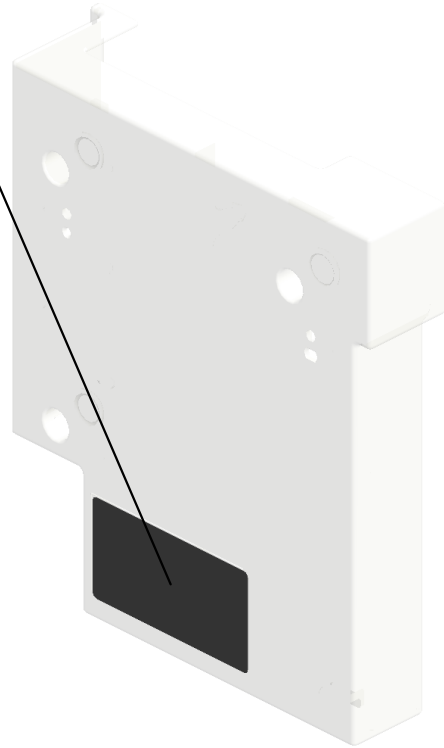
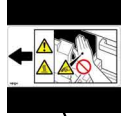

263-D2617526
INNER COVER:RIG
HT:TANDEM LCT:A
SS'Y

U001	U002	U003	U004	U005	U006	U007	U008	U009	U010	U011	U012	U013	U014	U015	U016	U017	U018	U019	U020	U021
------	------	------	------	------	------	------	------	------	------	------	------	------	------	------	------	------	------	------	------	------

U007_S015_S005
TRAY BOTTOM PLATE:TANDEM TRAY:ASS'Y

293.AA000325
DECAL:PAPER SE
T DIRECTION:TAN
DEM TRAY:RIGHT
201804-01

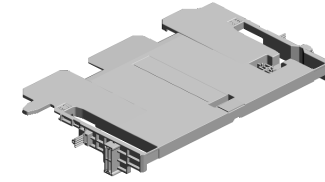
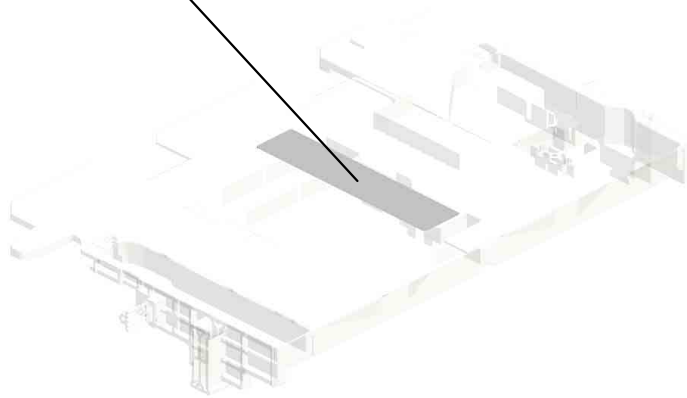
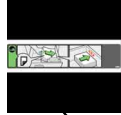

226.D2587578
TRAY BOTTOM PL
ATE:TANDEM TRA
Y:ASS'Y

U001	U002	U003	U004	U005	U006	U007	U008	U009	U010	U011	U012	U013	U014	U015	U016	U017	U018	U019	U020	U021
------	------	------	------	------	------	------	------	------	------	------	------	------	------	------	------	------	------	------	------	------

U007_S016
(EU/AA/KOR/TWN/CHN):TANDEM LCT:LEFT:ASS'Y

- 14.04583010N (x29) HEXAGON HEAD TAPPING SCREW:3 X10
- 66.AB033085 TIMING PULLEY - 1 5T
- 72.AW020198 (x3) PHOTOINTERRUPTOR:LG2A14NL1
- 41.AA043714 TIMING BELT:60S3 M588
- 27.11050692 CLAMP:LES-0503

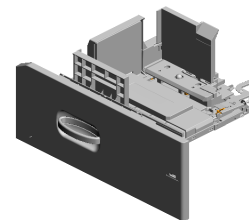

212.D2587506
(EU/AA/KOR/TWN/CHN):TANDEM LCT:LEFT:ASS'Y

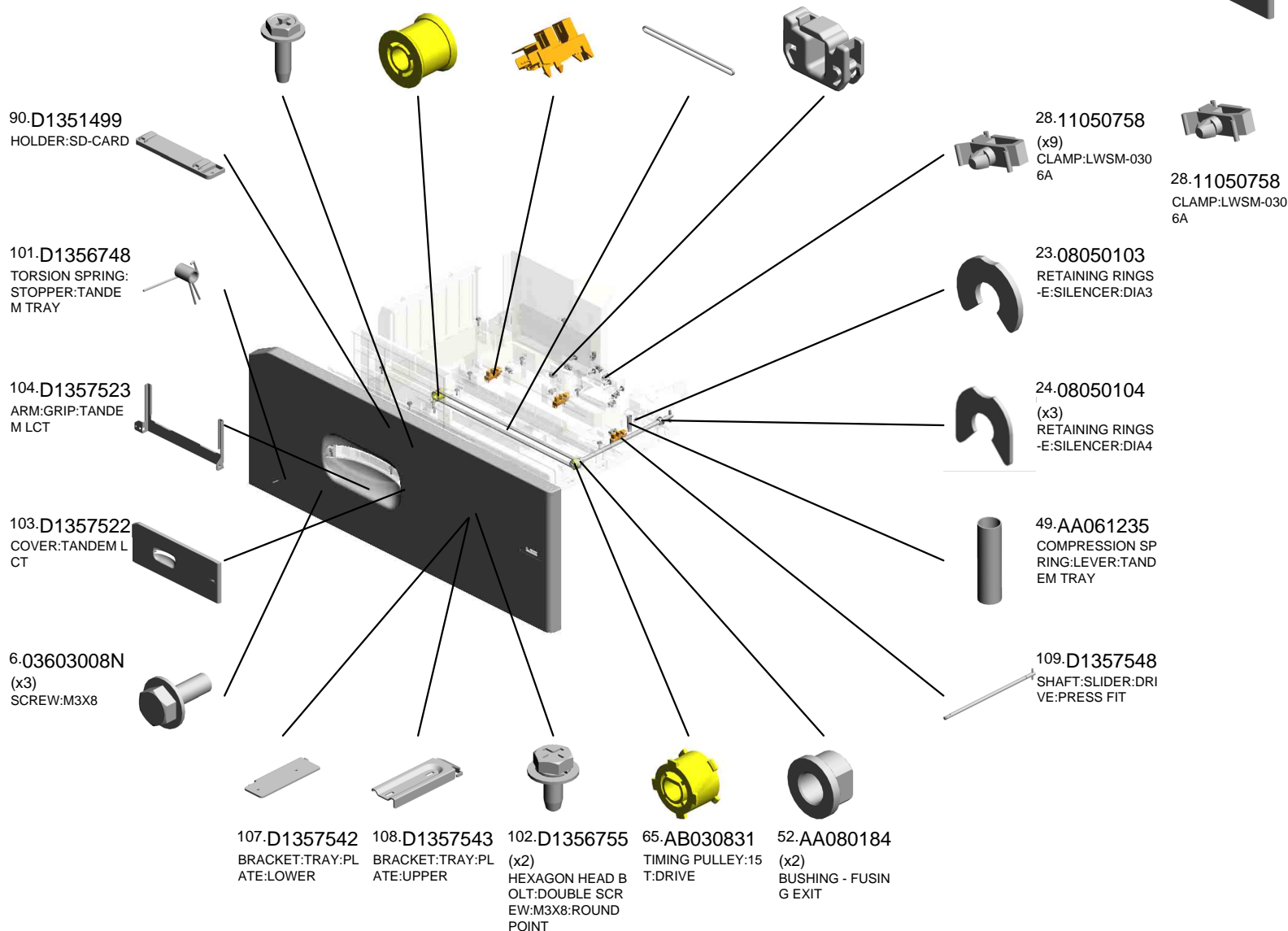

U007_S016
 (EU/AA/KOR/TWN/CHN):TANDEM LCT:LEFT:ASS'Y

295.AA000326 SHEET:PAPER SET DIRECTION:TANDEM TRAY 201807-01 X/O
 270.D2617560 SIDE FENCE:LEFT FRONT:TANDEM LCT
 278.D2617594 COVER:BACK FENCE:TANDEM LCT
 267.D2617555 BACK FENCE:TANDEM LCT
 148.D1367579 SLIDER:BACK FENCE

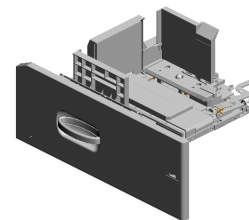

212.D2587506
 (EU/AA/KOR/TWN/CHN):TANDEM LCT:LEFT:ASS'Y

271.D2617561
 HOLDER:TANDEM LCT:LEFT

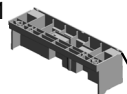

143.D1367566
 STOPPER:TANDEM TRAY



146.D1367571
 GRIP:PAPER TRAY:TANDEM TRAY



111.D1357582
 BRACKET:STOPPER:TANDEM TRAY:LEFT



142.D1367565
 SHAFT:GRIP:TANDEM TRAY



145.D1367570
 GRIP:TANDEM TRAY:REAR



144.D1367567
 BRACKET:STOPPER:TANDEM TRAY:RIGHT:ASS'Y



228.D2587592
 BRACKET:SYNCHRONOUS BELT:DRIVER



110.D1357568
 STOPPER:SYNCHRONOUS BELT:SLIDER



224.D2587557
 COVER:PAPER:SET SENSOR:TANDEM TRAY



225.D2587558
 FEELER:PAPER:SET SENSOR:TANDEM TRAY



217.D2587548
 RECEIVE PLATE:HOLDER



147.D1367575
 (x2)
 CAP:LEVER



274.D2617564
 LEVER:COUPLING:TANDEM LCT



223.D2587556
 GROUND PLATE:SLIDER:DRIVE



U007_S016
(EU/AA/KOR/TWN/CHN):TANDEM LCT:LEFT:ASS'Y

302.D0CN7562
DECAL:CAUTION:I
NKJET:PAPER
202005-03

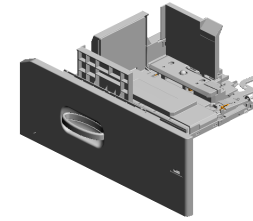

212.D2587506
(EU/AA/KOR/TWN/
CHN):TANDEM LCT
:LEFT:ASS'Y

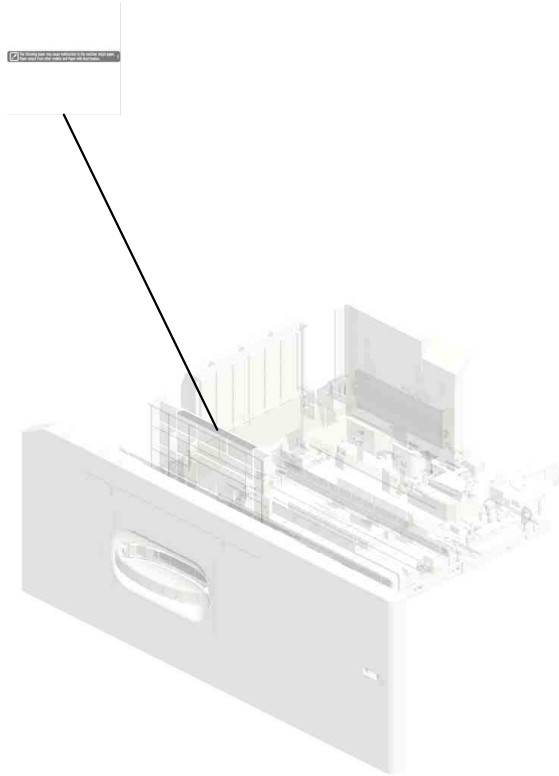

U001	U002	U003	U004	U005	U006	U007	U008	U009	U010	U011	U012	U013	U014	U015	U016	U017	U018	U019	U020	U021
------	------	------	------	------	------	------	------	------	------	------	------	------	------	------	------	------	------	------	------	------

U007_S016_S001
SIDE FENCE:LEFT REAR:TANDEM:ASS'Y

140.D1367546
DECAL:PAPER VO
LUME:SIDE FENCE
:LEFT REAR:1

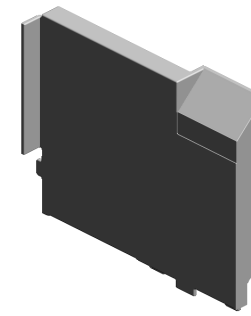
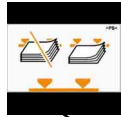

264.D2617529
SIDE FENCE:LEFT
REAR:TANDEM:AS
SY

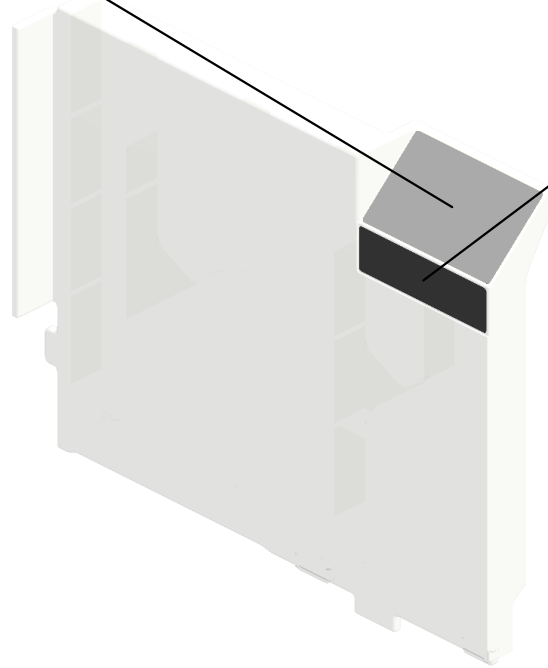
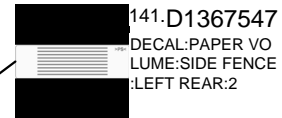

U001	U002	U003	U004	U005	U006	U007	U008	U009	U010	U011	U012	U013	U014	U015	U016	U017	U018	U019	U020	U021
------	------	------	------	------	------	------	------	------	------	------	------	------	------	------	------	------	------	------	------	------

U007_S016_S002
COVER:SYNCHRONOUS BELT:TANDEM TRAY

14.04583010N
(x2)
HEXAGON HEAD TAPPING SCREW:3 X10

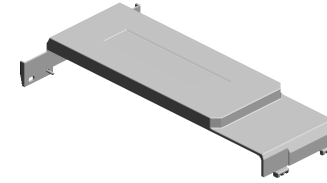

277.D2617586
COVER:SYNCHRO
NOUS BELT:TAND
EM TRAY

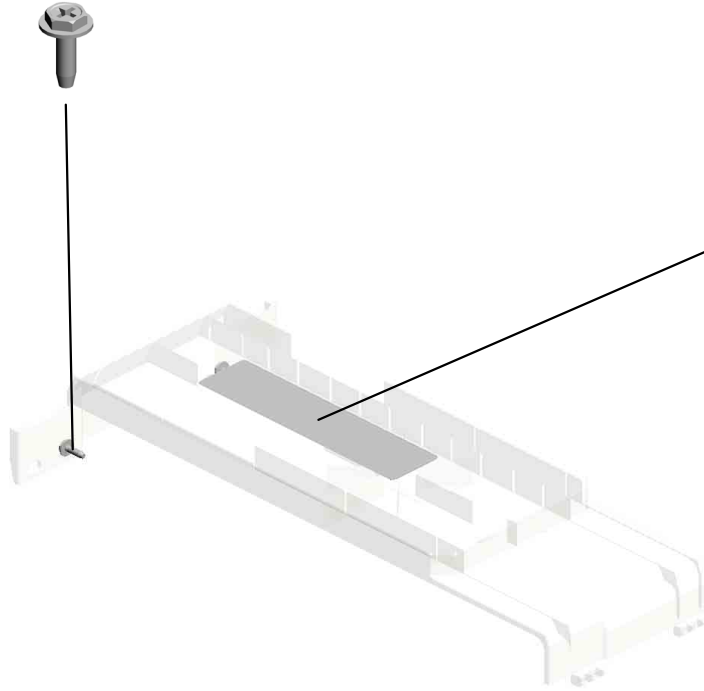

294.AA000324
DECAL:PAPER SE
T DIRECTION:TAN
DEM TRAY:LEFT
201807-02 X/O

U001	U002	U003	U004	U005	U006	U007	U008	U009	U010	U011	U012	U013	U014	U015	U016	U017	U018	U019	U020	U021
------	------	------	------	------	------	------	------	------	------	------	------	------	------	------	------	------	------	------	------	------

U007_S017
(EU/AA/KOR/TWN/CHN):TANDEM LCT:RIGHT:ASS'Y

- 57.AA082186 (x2) PLAIN SHAFT BEARING: DIA8X DIA12X12: EG-1
- 81.D0294486 TENSION SPRING: GATE PAWL: 1.5N
- 219.D2587552 (x2) TIMING PULLEY: TRAY BOTTOM PLATE
- 220.D2587553 (x2) CAP: TRAY BOTTOM PLATE: TANDEM TRAY
- 14.04583010N (x27) HEXAGON HEAD TAPPING SCREW: 3 X10

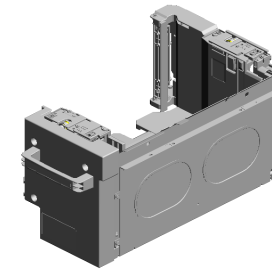

300.D2607592
[A]
(EU/AA/KOR/TWN/CHN):TANDEM LCT:RIGHT:ASS'Y
201905-05 X/O

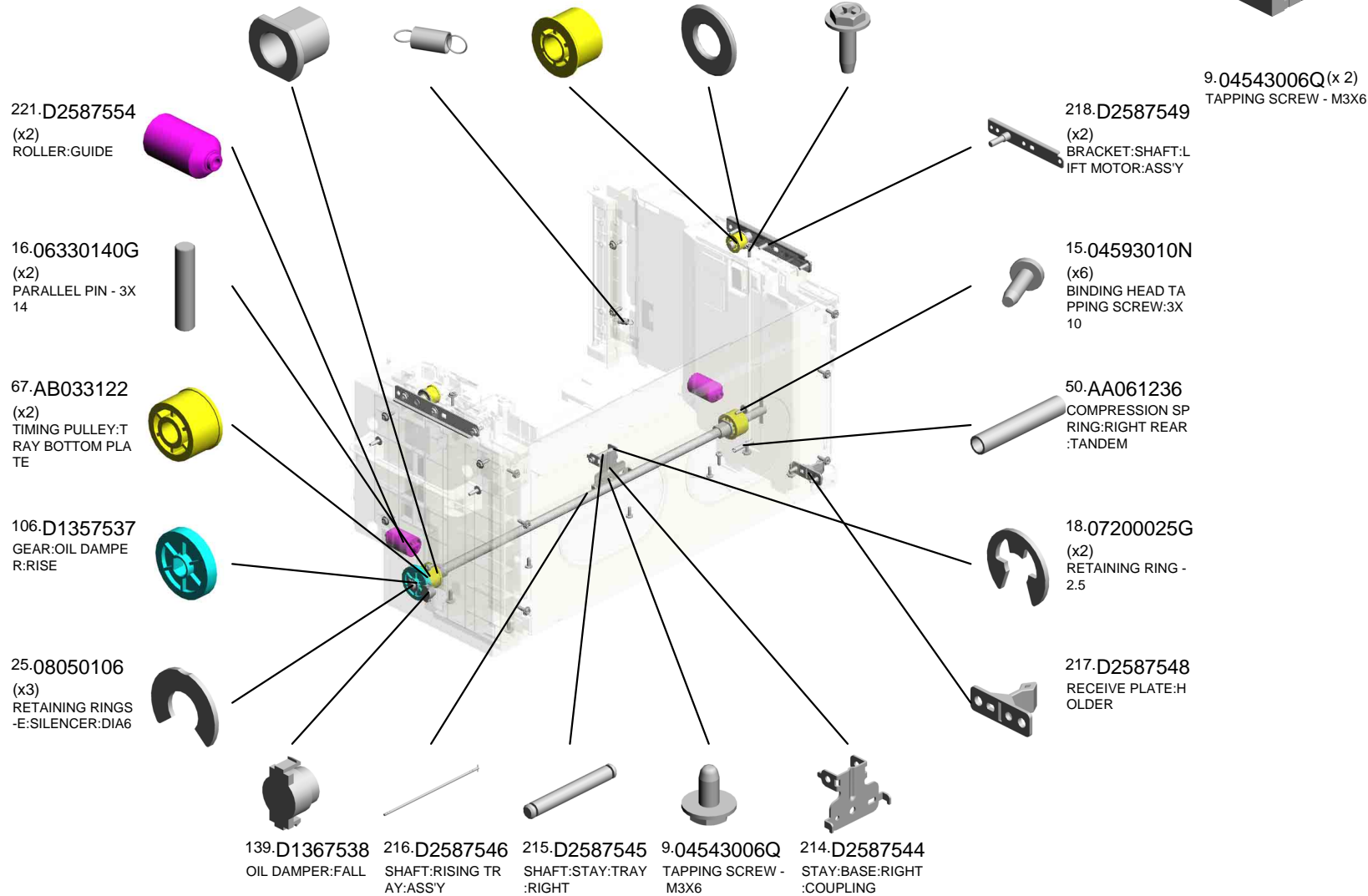

U007_S017
 (EU/AA/KOR/TWN/CHN):TANDEM LCT:RIGHT:ASS'Y

227.D2587579 287.GA143003 265.D2617538 230.D2587597
 ROLLER:TRAY BO SCREW:MM5:2.5M END FENCE:TAND (x2)
 TTOM PLATE:TAN M EM LCT COLLAR:RISE:TAN
 DEM TRAY DEM TRAY

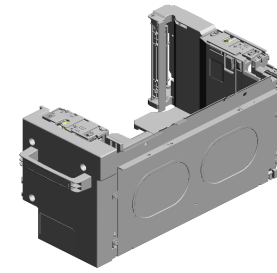

300.D2607592
 [A]
 (EU/AA/KOR/TWN/
 CHN):TANDEM LCT
 :RIGHT:ASS'Y
 201905-05 X/O

222.D2587555
 (x2)
 GROUND PLATE:T
 ANDEM TRAY:RIG
 HT

229.D2587595
 (x2)
 HOLDER:SYNCHR
 ONOUS BELT

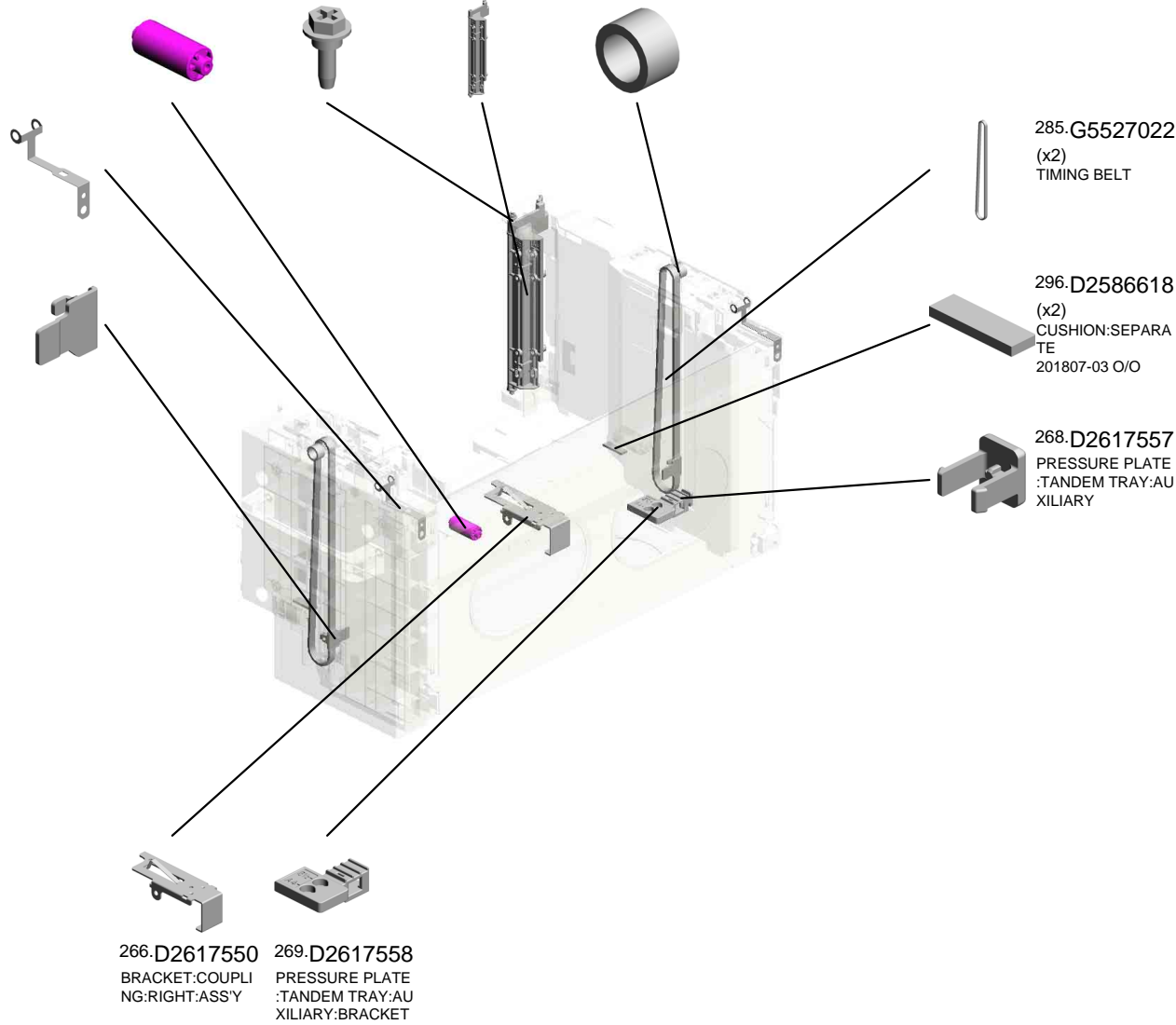

U007_S017_S001
SIDE FENCE:RIGHT REAR:TANDEM LCT:ASS'Y

76.B2342864 40.AA000316
PAD:CLEANER DECAL:SIDE FENC
E:REAR



273.D2617563
SIDE FENCE:RIGH
T REAR:TANDEM L
CT:ASS'Y

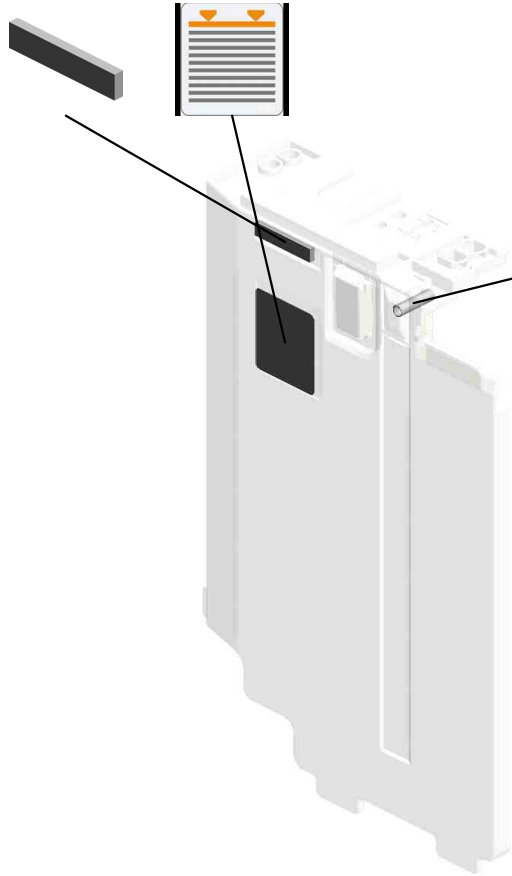

275.D2617569
COMPRESSION SP
RING:RIGHT REAR

U001	U002	U003	U004	U005	U006	U007	U008	U009	U010	U011	U012	U013	U014	U015	U016	U017	U018	U019	U020	U021
------	------	------	------	------	------	------	------	------	------	------	------	------	------	------	------	------	------	------	------	------

U007_S017_S001_S001
PLATE:PAPER:ASS'Y

60.AA162082
CUSHION:PLATE:P
APER

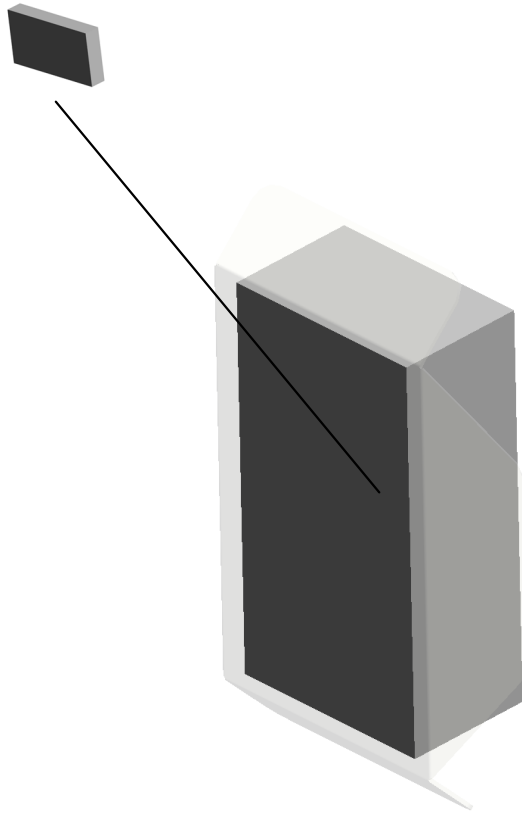

84.D0596690
PLATE:PAPER:ASS
'Y

U001	U002	U003	U004	U005	U006	U007	U008	U009	U010	U011	U012	U013	U014	U015	U016	U017	U018	U019	U020	U021
------	------	------	------	------	------	------	------	------	------	------	------	------	------	------	------	------	------	------	------	------

U007_S017_S002
SIDE FENCE:RIGHT FRONT:TANDEM LCT:ASS'Y

14.04583010N
(x2)
HEXAGON HEAD TAPPING SCREW:3
X10

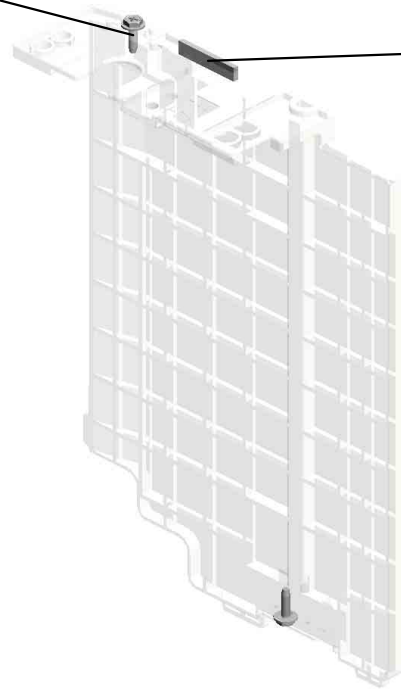

76.B2342864
PAD:CLEANER

2.03520040N(x 1)
SCREW M2X4

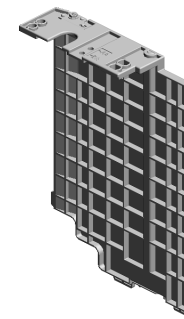

272.D2617562
SIDE FENCE:RIGHT FRONT:TANDEM LCT:ASS'Y

U001	U002	U003	U004	U005	U006	U007	U008	U009	U010	U011	U012	U013	U014	U015	U016	U017	U018	U019	U020	U021
------	------	------	------	------	------	------	------	------	------	------	------	------	------	------	------	------	------	------	------	------

U007_S017_S003
GRIP:INNER COVER:ASS'Y

37-AA000295
DECAL:GRIP:INNE
R COVER:RIGHT

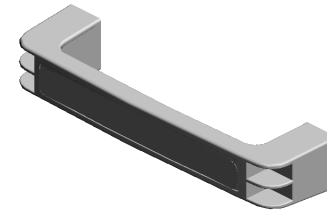

105-D1357531
GRIP:INNER COVE
R:ASS'Y

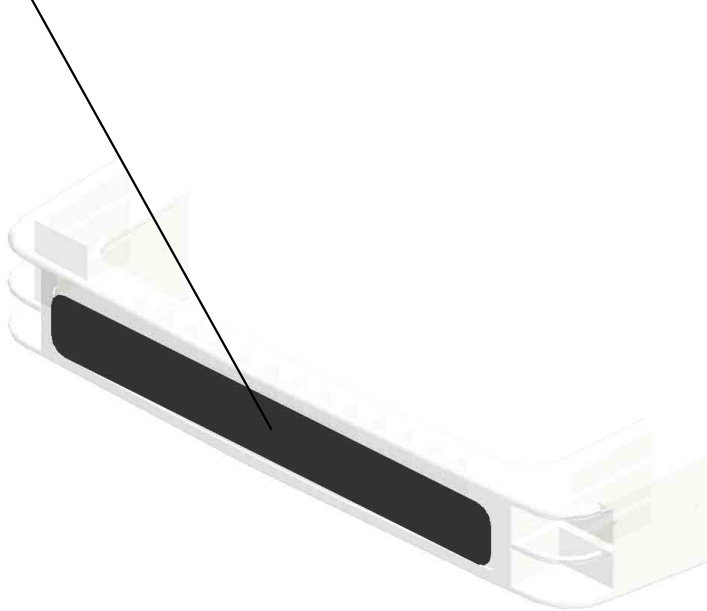

U001	U002	U003	U004	U005	U006	U007	U008	U009	U010	U011	U012	U013	U014	U015	U016	U017	U018	U019	U020	U021
------	------	------	------	------	------	------	------	------	------	------	------	------	------	------	------	------	------	------	------	------

U007_S017_S004
INNER COVER:RIGHT:TANDEM LCT:ASS'Y

36-AA000292
DECAL:CAUTION C
HART:TANDEM LC
T

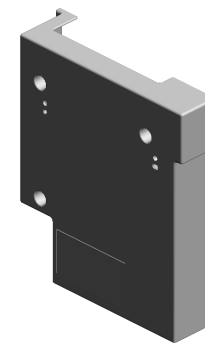
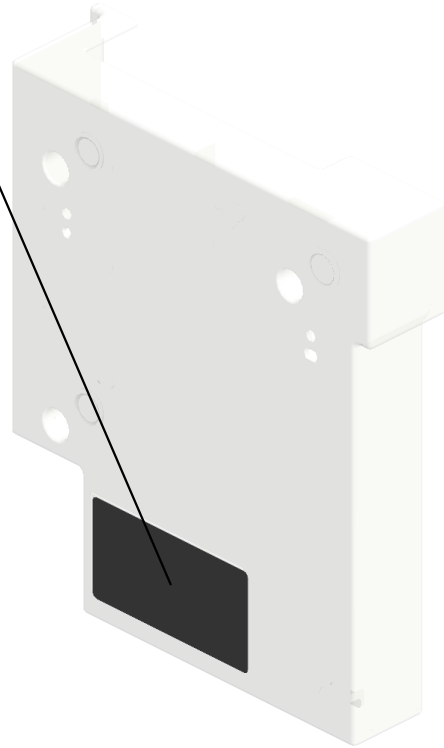
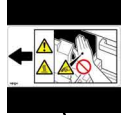

263-D2617526
INNER COVER:RIG
HT:TANDEM LCT:A
SS'Y

U001	U002	U003	U004	U005	U006	U007	U008	U009	U010	U011	U012	U013	U014	U015	U016	U017	U018	U019	U020	U021
------	------	------	------	------	------	------	------	------	------	------	------	------	------	------	------	------	------	------	------	------

U007_S017_S005

TRAY BOTTOM PLATE:TANDEM TRAY:ASS'Y

293-AA000325

DECAL:PAPER SE
T DIRECTION:TAN
DEM TRAY:RIGHT
201804-01

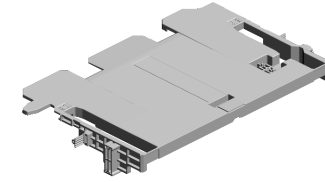
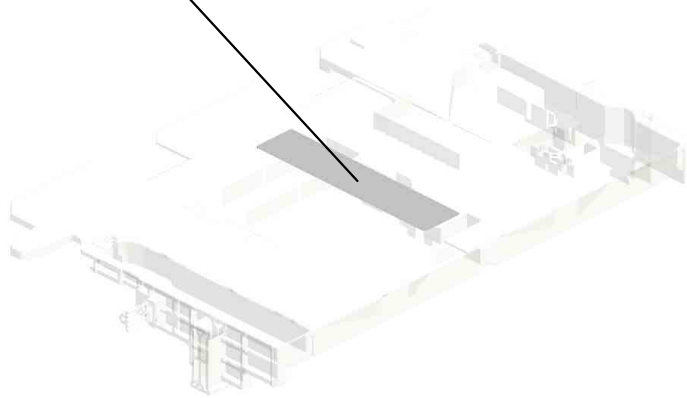
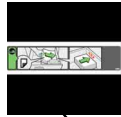

226-D2587578

TRAY BOTTOM PL
ATE:TANDEM TRA
Y:ASS'Y

U001	U002	U003	U004	U005	U006	U007	U008	U009	U010	U011	U012	U013	U014	U015	U016	U017	U018	U019	U020	U021
------	------	------	------	------	------	------	------	------	------	------	------	------	------	------	------	------	------	------	------	------

U007_S018
(EU/AA/KOR/TWN/CHN):TANDEM LCT:LEFT:ASS'Y

- 14.04583010N (x29) HEXAGON HEAD TAPPING SCREW:3 X10
- 66.AB033085 TIMING PULLEY - 1 5T
- 72.AW020198 (x3) PHOTOINTERRUPTOR:LG2A14NL1
- 41.AA043714 TIMING BELT:60S3 M588
- 27.11050692 CLAMP:LES-0503

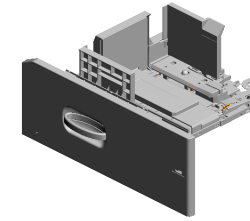

212.D2587506
(EU/AA/KOR/TWN/CHN):TANDEM LCT:LEFT:ASS'Y

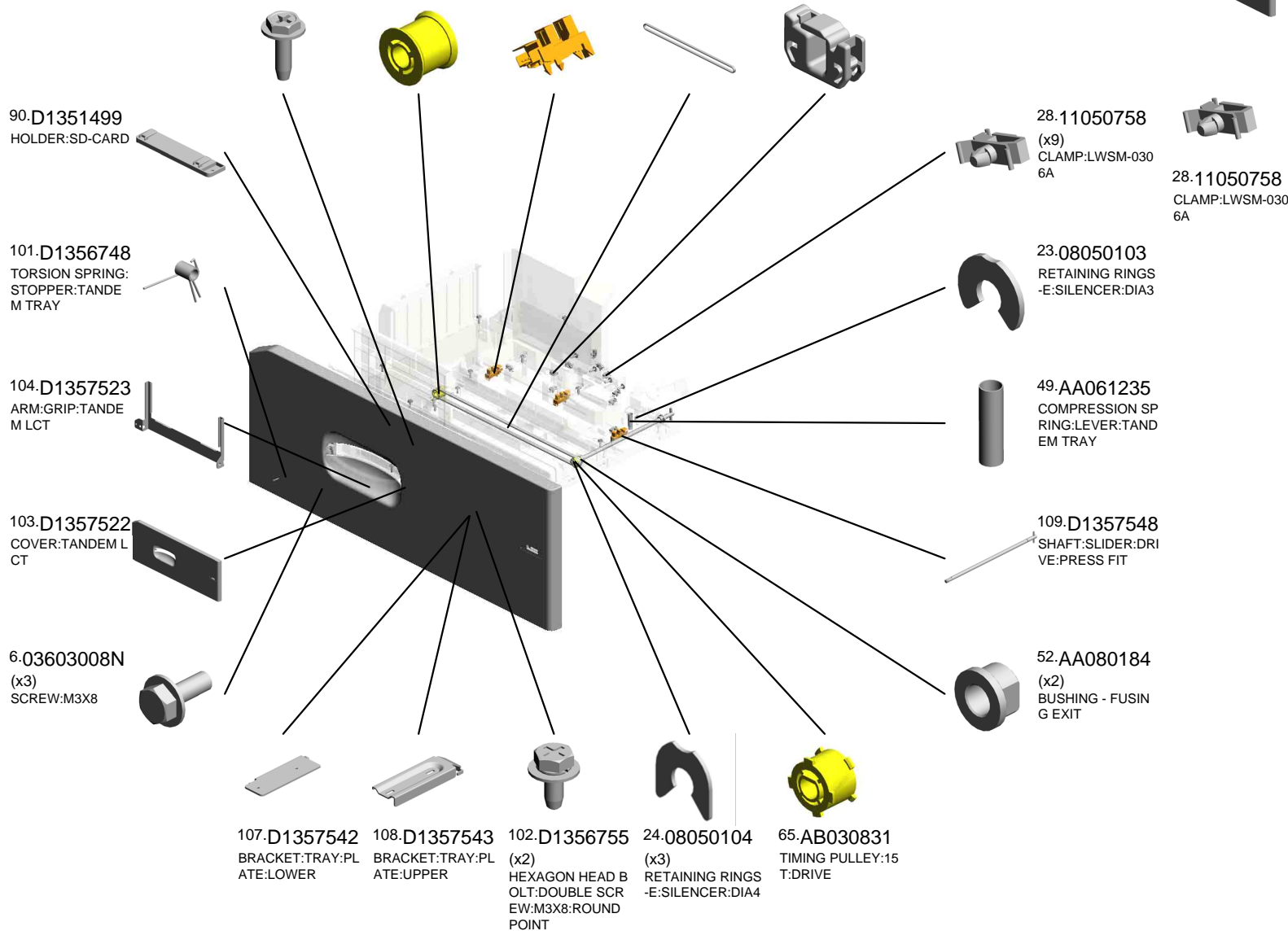

U001	U002	U003	U004	U005	U006	U007	U008	U009	U010	U011	U012	U013	U014	U015	U016	U017	U018	U019	U020	U021
------	------	------	------	------	------	------	------	------	------	------	------	------	------	------	------	------	------	------	------	------

U007_S018
(EU/AA/KOR/TWN/CHN):TANDEM LCT:LEFT:ASS'Y

295.AA000326 SHEET:PAPER SET DIRECTION:TANDEM TRAY 201807-01 X/O
 270.D2617560 SIDE FENCE:LEFT FRONT:TANDEM LCT
 278.D2617594 COVER:BACK FENCE:TANDEM LCT
 267.D2617555 BACK FENCE:TANDEM LCT
 148.D1367579 SLIDER:BACK FENCE

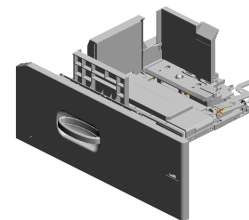

212.D2587506
(EU/AA/KOR/TWN/CHN):TANDEM LCT:LEFT:ASS'Y

271.D2617561
HOLDER:TANDEM LCT:LEFT

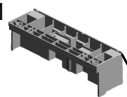

143.D1367566
STOPPER:TANDEM TRAY



146.D1367571
GRIP:PAPER TRAY:TANDEM TRAY



111.D1357582
BRACKET:STOPPER:TANDEM TRAY:LEFT



142.D1367565
SHAFT:GRIP:TANDEM TRAY



145.D1367570
GRIP:TANDEM TRAY:REAR



144.D1367567
BRACKET:STOPPER:TANDEM TRAY:RIGHT:ASS'Y



228.D2587592
BRACKET:SYNCHRONOUS BELT:DRIVER



110.D1357568
STOPPER:SYNCHRONOUS BELT:SLIDER



224.D2587557
COVER:PAPER:SET SENSOR:TANDEM TRAY



225.D2587558
FEELER:PAPER:SET SENSOR:TANDEM TRAY



217.D2587548
RECEIVE PLATE:HOLDER



147.D1367575
(x2)
CAP:LEVER



274.D2617564
LEVER:COUPLING:TANDEM LCT



223.D2587556
GROUND PLATE:SLIDER:DRIVE



U007_S018
(EU/AA/KOR/TWN/CHN):TANDEM LCT:LEFT:ASS'Y

302.D0CN7562
DECAL:CAUTION:I
NKJET:PAPER
202005-03

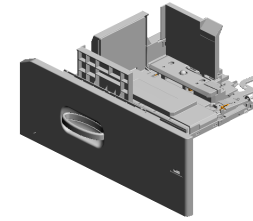
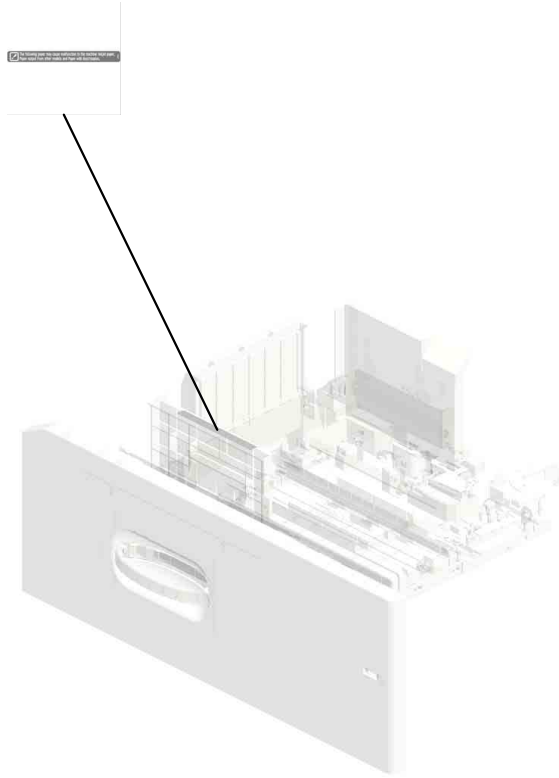

212.D2587506
(EU/AA/KOR/TWN/
CHN):TANDEM LCT
:LEFT:ASS'Y

U001	U002	U003	U004	U005	U006	U007	U008	U009	U010	U011	U012	U013	U014	U015	U016	U017	U018	U019	U020	U021
------	------	------	------	------	------	------	------	------	------	------	------	------	------	------	------	------	------	------	------	------

U007_S018_S001
SIDE FENCE:LEFT REAR:TANDEM:ASS'Y

140.D1367546
DECAL:PAPER VO
LUME:SIDE FENCE
:LEFT REAR:1

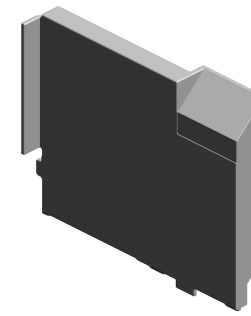
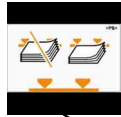

264.D2617529
SIDE FENCE:LEFT
REAR:TANDEM:AS
SY

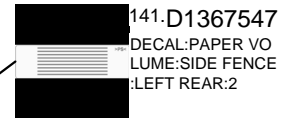

141.D1367547
DECAL:PAPER VO
LUME:SIDE FENCE
:LEFT REAR:2

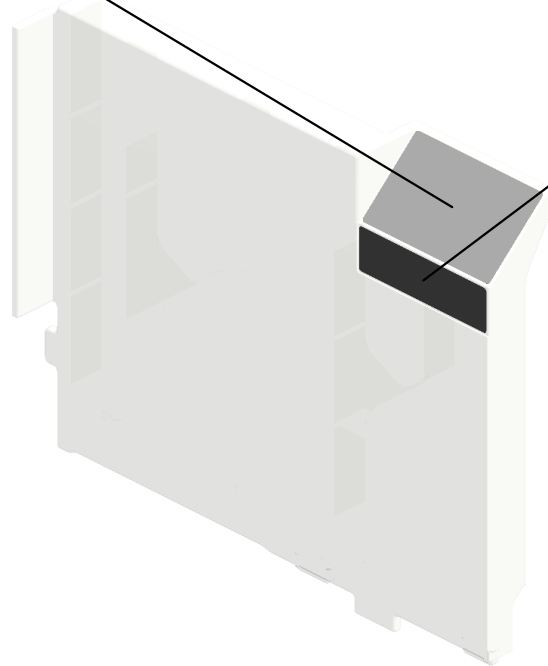

U001	U002	U003	U004	U005	U006	U007	U008	U009	U010	U011	U012	U013	U014	U015	U016	U017	U018	U019	U020	U021
------	------	------	------	------	------	------	------	------	------	------	------	------	------	------	------	------	------	------	------	------

U007_S018_S002

COVER:SYNCHRONOUS BELT:TANDEM TRAY

14.04583010N
(x2)
HEXAGON HEAD TAPPING SCREW:3 X10

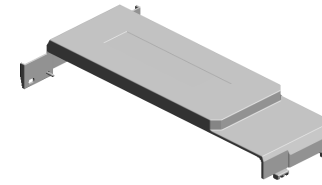

277.D2617586
COVER:SYNCHRO
NOUS BELT:TAND
EM TRAY

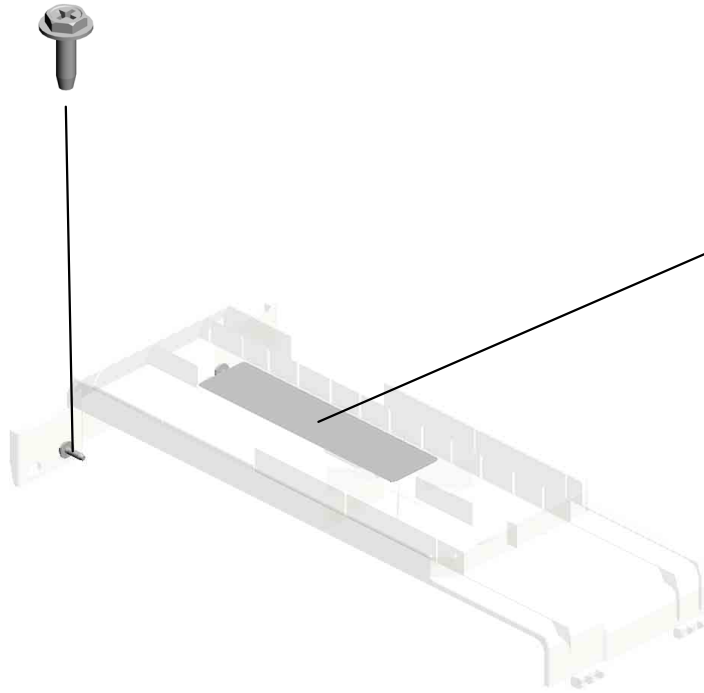

294.AA000324
DECAL:PAPER SE
T DIRECTION:TAN
DEM TRAY:LEFT
201807-02 X/O

U001	U002	U003	U004	U005	U006	U007	U008	U009	U010	U011	U012	U013	U014	U015	U016	U017	U018	U019	U020	U021
------	------	------	------	------	------	------	------	------	------	------	------	------	------	------	------	------	------	------	------	------

U007_S019
(EU/AA/KOR/TWN/CHN):TANDEM LCT:RIGHT:ASS'Y

- 57.AA082186 (x2) PLAIN SHAFT BEARING: DIA8X DIA12X12: EG-1
- 81.D0294486 TENSION SPRING: GATE PAWL: 1.5N
- 219.D2587552 (x2) TIMING PULLEY: TRAY BOTTOM PLATE
- 220.D2587553 (x2) CAP: TRAY BOTTOM PLATE: TANDEM TRAY
- 14.04583010N (x27) HEXAGON HEAD TAPPING SCREW: 3X10

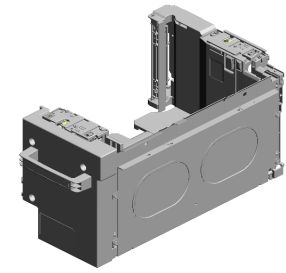

300.D2607592
[A]
(EU/AA/KOR/TWN/CHN):TANDEM LCT:RIGHT:ASS'Y
201905-05 X/O

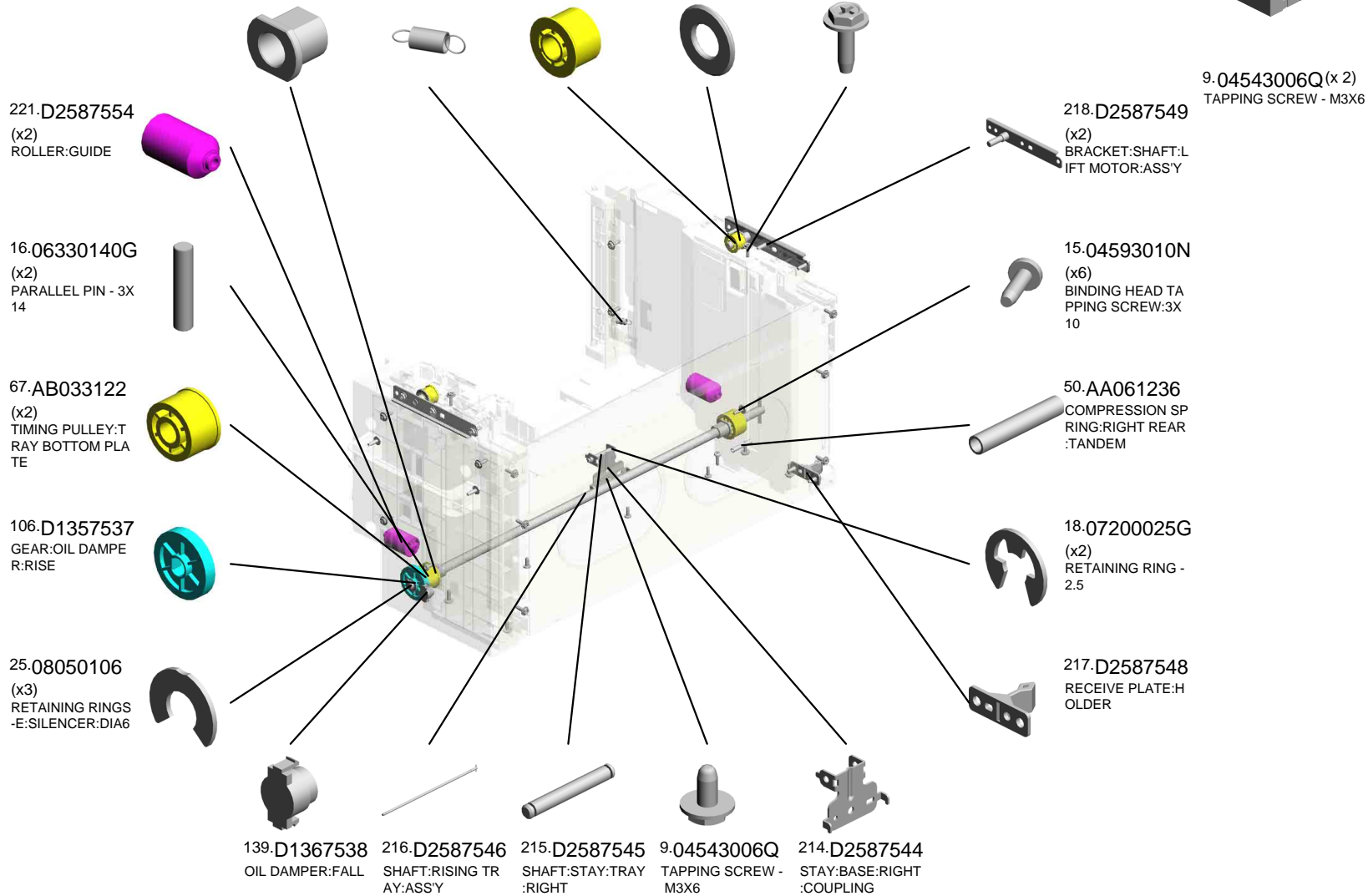

U001	U002	U003	U004	U005	U006	U007	U008	U009	U010	U011	U012	U013	U014	U015	U016	U017	U018	U019	U020	U021
------	------	------	------	------	------	------	------	------	------	------	------	------	------	------	------	------	------	------	------	------

U007_S019
 (EU/AA/KOR/TWN/CHN):TANDEM LCT:RIGHT:ASS'Y

227.D2587579 287.GA143003 265.D2617538 230.D2587597
 ROLLER:TRAY BO SCREW:MM5:2.5M END FENCE:TAND (x2)
 TTOM PLATE:TAN M EM LCT COLLAR:RISE:TAN
 DEM TRAY DEM TRAY

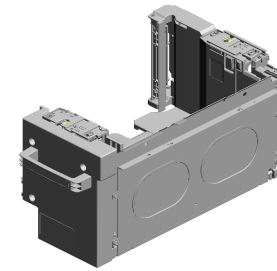

300.D2607592
 [A]
 (EU/AA/KOR/TWN/
 CHN):TANDEM LCT
 :RIGHT:ASS'Y
 201905-05 X/O

222.D2587555
 (x2)
 GROUND PLATE:T
 ANDEM TRAY:RIG
 HT

229.D2587595
 (x2)
 HOLDER:SYNCHR
 ONOUS BELT

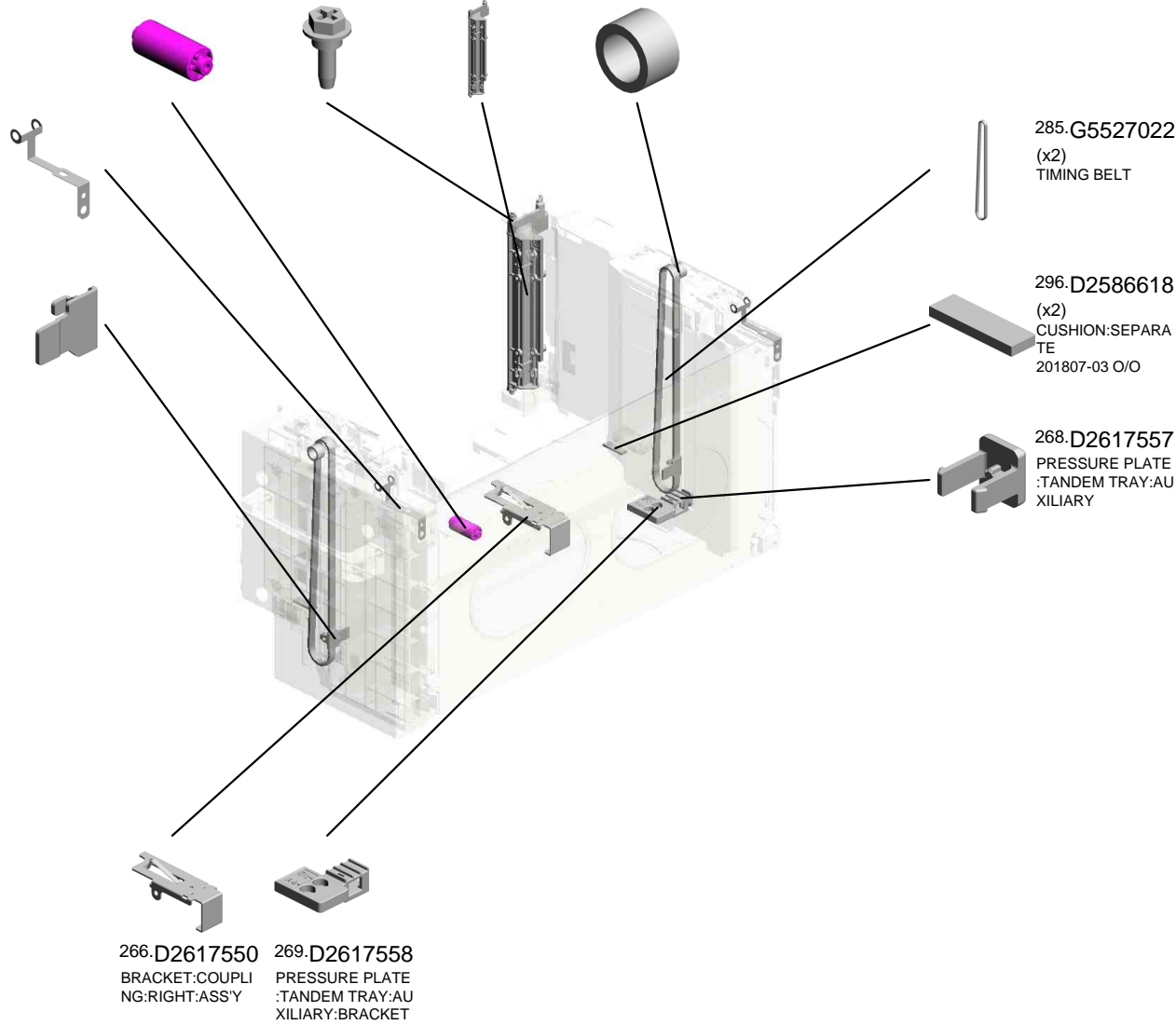

U007_S019_S001
SIDE FENCE:RIGHT REAR:TANDEM LCT:ASS'Y

76.B2342864 40.AA000316
PAD:CLEANER DECAL:SIDE FENC
E:REAR



273.D2617563
SIDE FENCE:RIGH
T REAR:TANDEM L
CT:ASS'Y

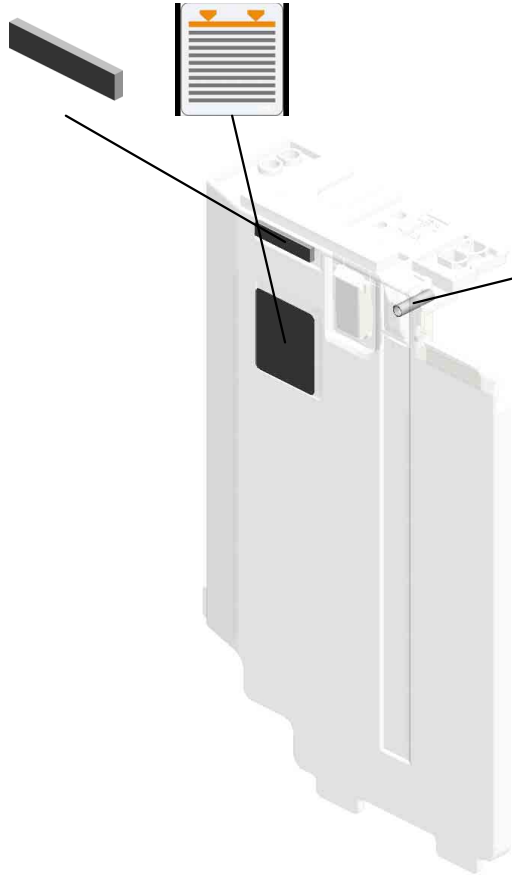

275.D2617569
COMPRESSION SP
RING:RIGHT REAR

U001	U002	U003	U004	U005	U006	U007	U008	U009	U010	U011	U012	U013	U014	U015	U016	U017	U018	U019	U020	U021
------	------	------	------	------	------	------	------	------	------	------	------	------	------	------	------	------	------	------	------	------

U007_S019_S001_S001
PLATE:PAPER:ASS'Y

60.AA162082
CUSHION:PLATE:P
APER

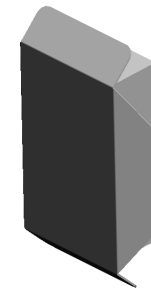
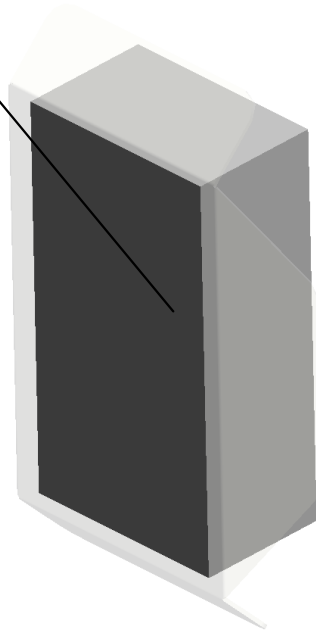
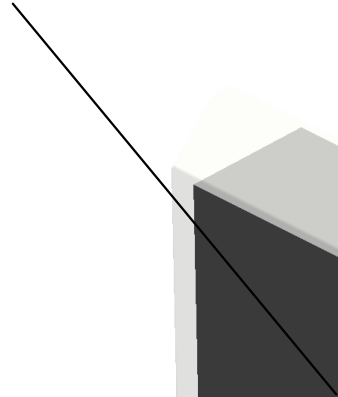
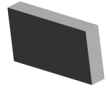

84.D0596690
PLATE:PAPER:ASS
'Y

U001	U002	U003	U004	U005	U006	U007	U008	U009	U010	U011	U012	U013	U014	U015	U016	U017	U018	U019	U020	U021
------	------	------	------	------	------	------	------	------	------	------	------	------	------	------	------	------	------	------	------	------

U007_S019_S002
SIDE FENCE:RIGHT FRONT:TANDEM LCT:ASS'Y

14.04583010N
(x2)
HEXAGON HEAD TAPPING SCREW:3
X10

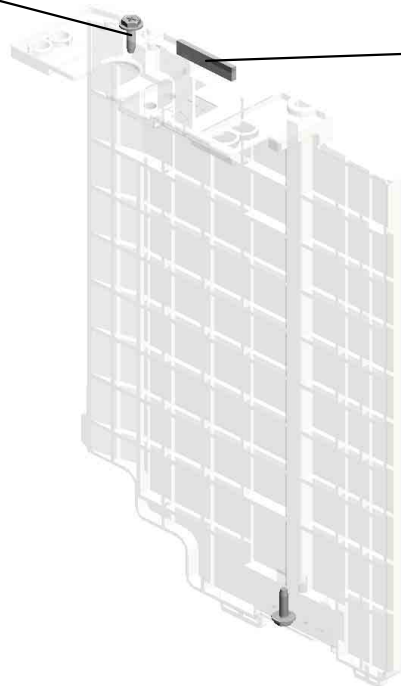

76.B2342864
PAD:CLEANER

2.03520040N(x 1)
SCREW M2X4

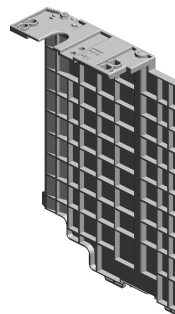

272.D2617562
SIDE FENCE:RIGHT FRONT:TANDEM LCT:ASS'Y

U001	U002	U003	U004	U005	U006	U007	U008	U009	U010	U011	U012	U013	U014	U015	U016	U017	U018	U019	U020	U021
------	------	------	------	------	------	------	------	------	------	------	------	------	------	------	------	------	------	------	------	------

U007_S019_S003
GRIP:INNER COVER:ASS'Y

37-AA000295
DECAL:GRIP:INNE
R COVER:RIGHT

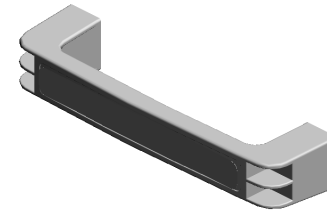

105-D1357531
GRIP:INNER COVE
R:ASS'Y

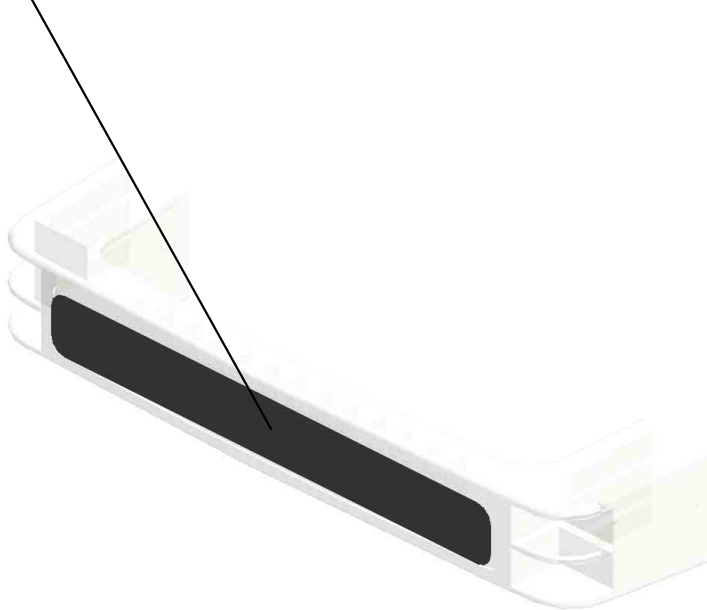

U001	U002	U003	U004	U005	U006	U007	U008	U009	U010	U011	U012	U013	U014	U015	U016	U017	U018	U019	U020	U021
------	------	------	------	------	------	------	------	------	------	------	------	------	------	------	------	------	------	------	------	------

U007_S019_S004
INNER COVER:RIGHT:TANDEM LCT:ASS'Y

36-AA000292
DECAL:CAUTION C
HART:TANDEM LC
T

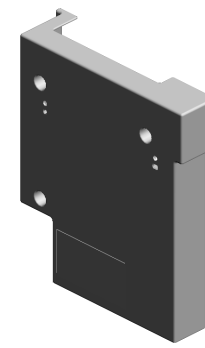
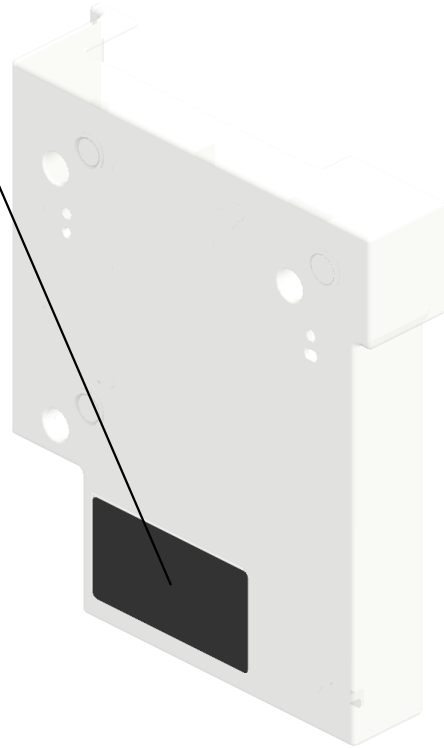
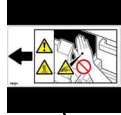

263-D2617526
INNER COVER:RIG
HT:TANDEM LCT:A
SS'Y

U001	U002	U003	U004	U005	U006	U007	U008	U009	U010	U011	U012	U013	U014	U015	U016	U017	U018	U019	U020	U021
------	------	------	------	------	------	------	------	------	------	------	------	------	------	------	------	------	------	------	------	------

U007_S019_S005

TRAY BOTTOM PLATE:TANDEM TRAY:ASS'Y

293-AA000325

DECAL:PAPER SE
T DIRECTION:TAN
DEM TRAY:RIGHT
201804-01

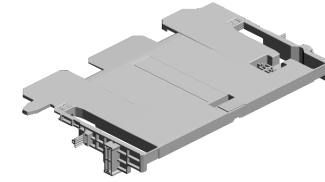
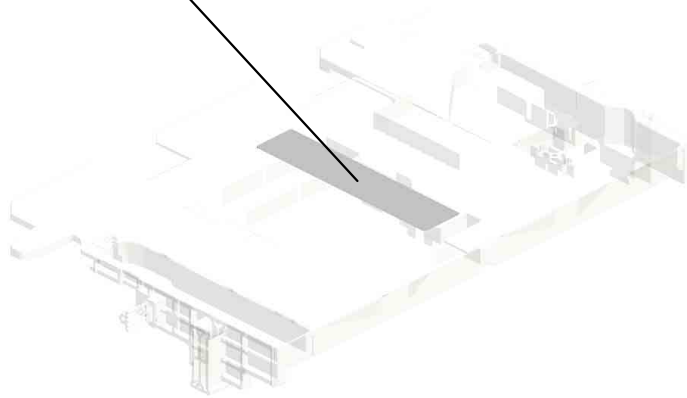

226-D2587578

TRAY BOTTOM PL
ATE:TANDEM TRA
Y:ASS'Y

U001	U002	U003	U004	U005	U006	U007	U008	U009	U010	U011	U012	U013	U014	U015	U016	U017	U018	U019	U020	U021
------	------	------	------	------	------	------	------	------	------	------	------	------	------	------	------	------	------	------	------	------

U007_S020
 (EU/AA/KOR/TWN/CHN):TANDEM LCT:LEFT:ASS'Y

- 14.04583010N (x29) HEXAGON HEAD TAPPING SCREW:3 X10
- 66.AB033085 TIMING PULLEY - 1 5T
- 41.AA043714 TIMING BELT:60S3 M588
- 27.11050692 CLAMP:LES-0503
- 72.AW020198 (x3) PHOTOINTERRUPTOR:LG2A14NL1

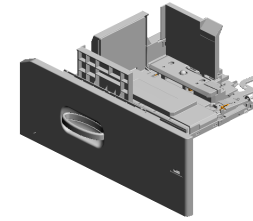

212.D2587506
 (EU/AA/KOR/TWN/CHN):TANDEM LCT:LEFT:ASS'Y

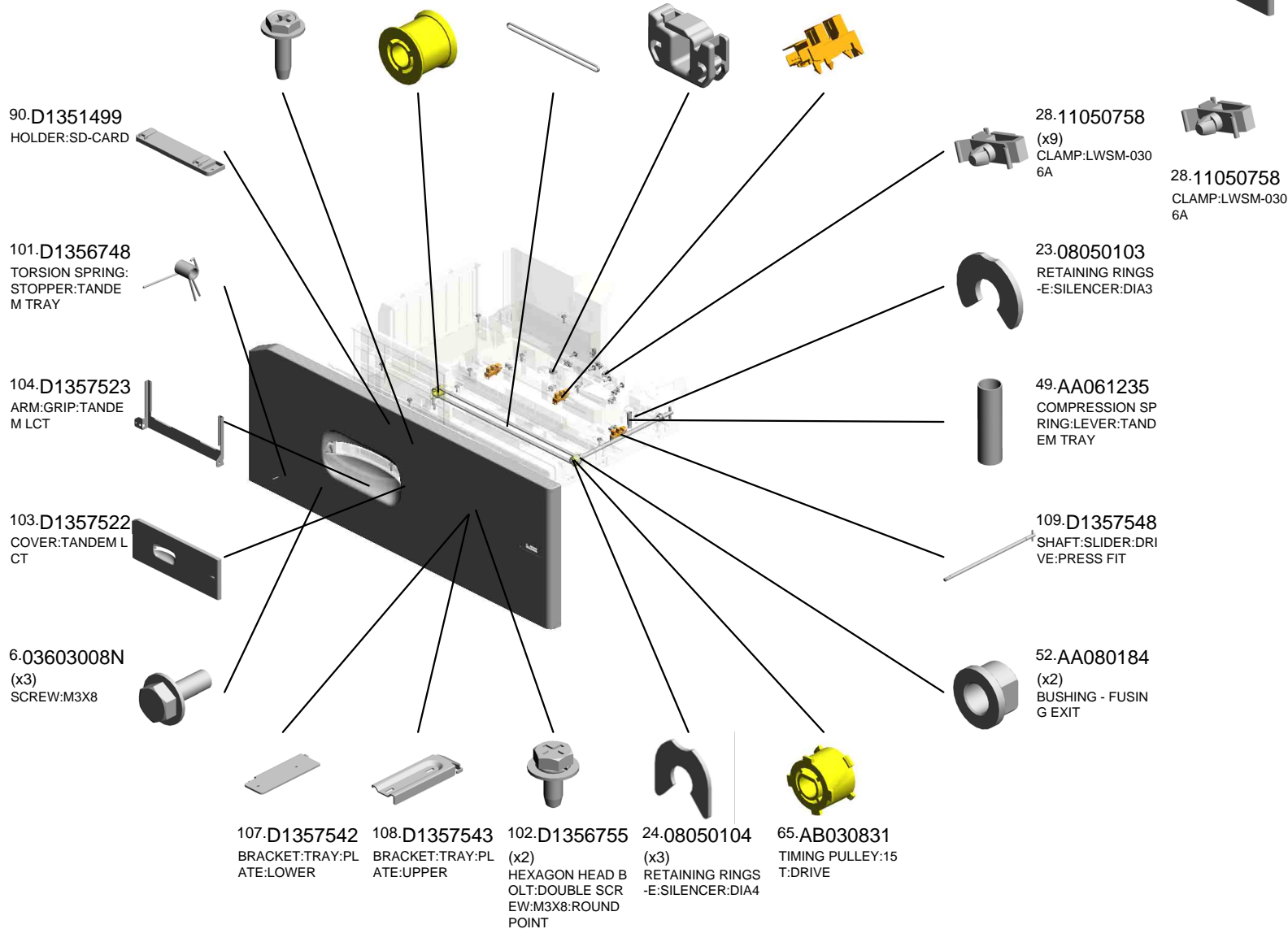

U001	U002	U003	U004	U005	U006	U007	U008	U009	U010	U011	U012	U013	U014	U015	U016	U017	U018	U019	U020	U021
------	------	------	------	------	------	------	------	------	------	------	------	------	------	------	------	------	------	------	------	------

U007_S020

(EU/AA/KOR/TWN/CHN):TANDEM LCT:LEFT:ASS'Y

295.AA000326 SHEET:PAPER SE
T DIRECTION:TAN
DEM TRAY
201807-01 X/O

270.D2617560 SIDE FENCE:LEFT
FRONT:TANDEM L
CT

278.D2617594 COVER:BACK FEN
CE:TANDEM LCT

267.D2617555 BACK FENCE:TAN
DEM LCT

148.D1367579 SLIDER:BACK FEN
CE

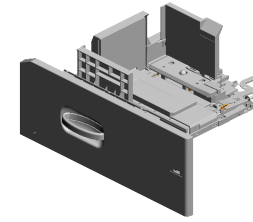

212.D2587506
(EU/AA/KOR/TWN/
CHN):TANDEM LCT
:LEFT:ASS'Y

271.D2617561
HOLDER:TANDEM
LCT:LEFT

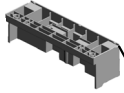

143.D1367566
STOPPER:TANDE
M TRAY



146.D1367571
GRIP:PAPER TRAY
:TANDEM TRAY



111.D1357582
BRACKET:STOPPE
R:TANDEM TRAY:L
EFT



142.D1367565
SHAFT:GRIP:TAND
EM TRAY



145.D1367570
GRIP:TANDEM TR
AY:REAR



144.D1367567
BRACKET:STOPPE
R:TANDEM TRAY:R
IGHT:ASS'Y



228.D2587592
BRACKET:SYNCH
RONOUS BELT:DRI
VEN



110.D1357568
STOPPER:SYNCH
RONOUS BELT:SLI
DER



224.D2587557
COVER:PAPER:SE
T SENSOR:TANDE
M TRAY



225.D2587558
FEELER:PAPER:SE
T SENSOR:TANDE
M TRAY



217.D2587548
RECEIVE PLATE:H
OLDER



147.D1367575
(x2)
CAP:LEVER



274.D2617564
LEVER:COUPLING:
TANDEM LCT



223.D2587556
GROUND PLATE:S
LIDER:DRIVE



U007_S020
(EU/AA/KOR/TWN/CHN):TANDEM LCT:LEFT:ASS'Y

302.D0CN7562
DECAL:CAUTION:I
NKJET:PAPER
202005-03

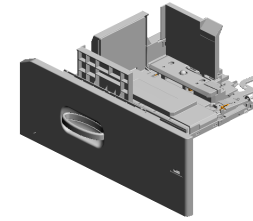
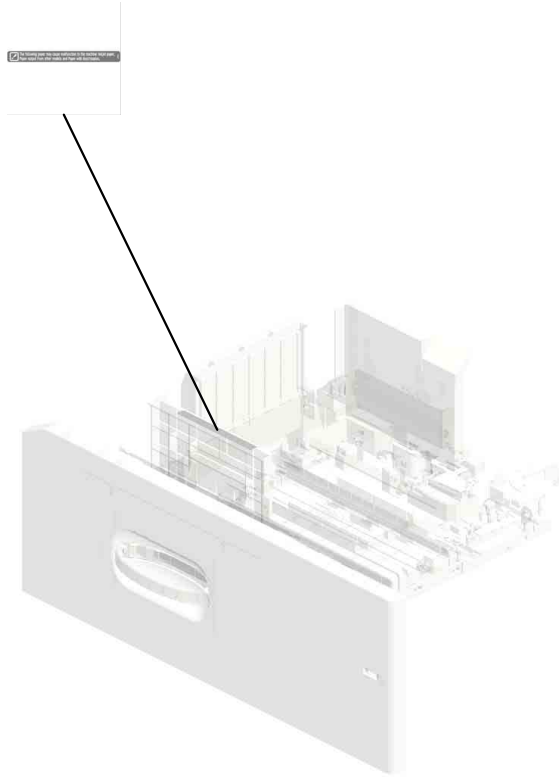

212.D2587506
(EU/AA/KOR/TWN/
CHN):TANDEM LCT
:LEFT:ASS'Y

U001	U002	U003	U004	U005	U006	U007	U008	U009	U010	U011	U012	U013	U014	U015	U016	U017	U018	U019	U020	U021
------	------	------	------	------	------	------	------	------	------	------	------	------	------	------	------	------	------	------	------	------

U007_S020_S001
SIDE FENCE:LEFT REAR:TANDEM:ASS'Y

140.D1367546
DECAL:PAPER VO
LUME:SIDE FENCE
:LEFT REAR:1

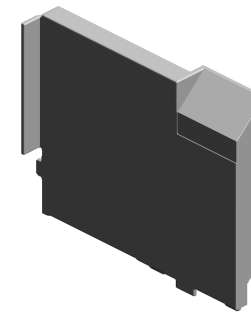
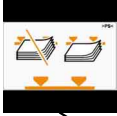

264.D2617529
SIDE FENCE:LEFT
REAR:TANDEM:AS
SY

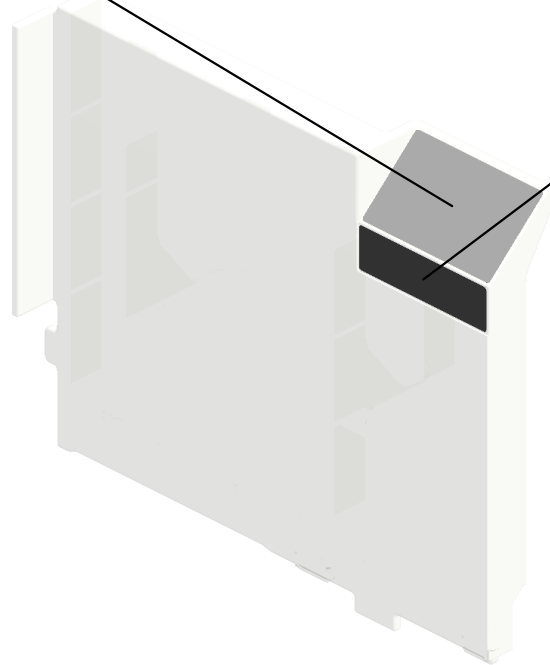
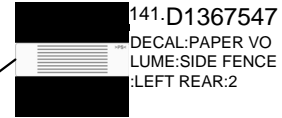

U001	U002	U003	U004	U005	U006	U007	U008	U009	U010	U011	U012	U013	U014	U015	U016	U017	U018	U019	U020	U021
------	------	------	------	------	------	------	------	------	------	------	------	------	------	------	------	------	------	------	------	------

U007_S020_S002

COVER:SYNCHRONOUS BELT:TANDEM TRAY

14.04583010N

(x2)

HEXAGON HEAD TAPPING SCREW:3 X10

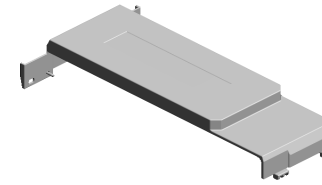

277.D2617586

COVER:SYNCHRO
NOUS BELT:TAND
EM TRAY

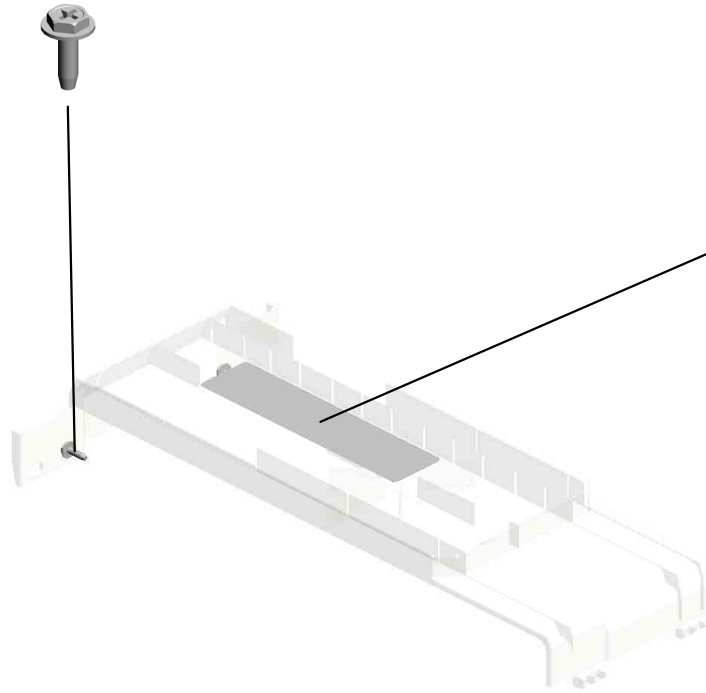

294.AA000324
DECAL:PAPER SE
T DIRECTION:TAN
DEM TRAY:LEFT
201807-02 X/O

U001	U002	U003	U004	U005	U006	U007	U008	U009	U010	U011	U012	U013	U014	U015	U016	U017	U018	U019	U020	U021
------	------	------	------	------	------	------	------	------	------	------	------	------	------	------	------	------	------	------	------	------

U008.TONER SUPPLY

U008_S001
D2613200
TONER SUPPLY U:MAIN:ASS
Y

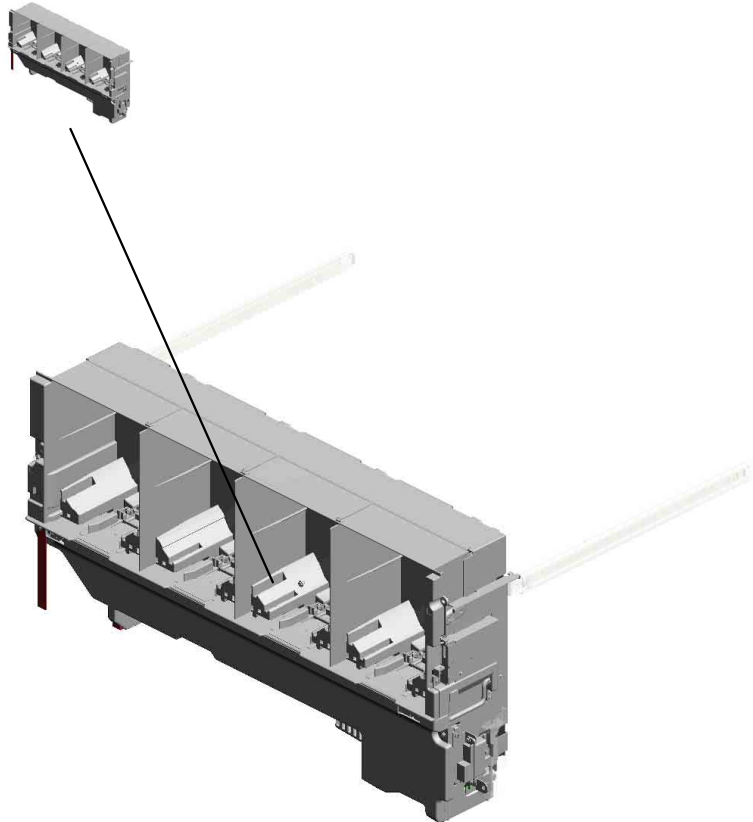

U001	U002	U003	U004	U005	U006	U007	U008	U009	U010	U011	U012	U013	U014	U015	U016	U017	U018	U019	U020	U021
------	------	------	------	------	------	------	-------------	------	------	------	------	------	------	------	------	------	------	------	------	------

U008_S001.TONER SUPPLY U:MAIN:ASS'Y

U008_S001_S005
D1383206
BASE:SHUTTER:OPEN AND
CLOSE:ASS'Y

U008_S001_S002
D1363305
TONER SUPPLY UNIT:ASS'Y

U008_S001_S006
D1383206
BASE:SHUTTER:OPEN AND
CLOSE:ASS'Y

U008_S001_S010
D2586934
DUCT:DEVELOPMENT:Y:UPP
ER:ASS'Y

U008_S001_S011
D2586935
DUCT:DEVELOPMENT:Y:LO
WER:ASS'Y

U008_S001_S003
D1363305
TONER SUPPLY UNIT:ASS'Y

U008_S001_S007
D1383206
BASE:SHUTTER:OPEN AND
CLOSE:ASS'Y

U008_S001_S008
D1383206
BASE:SHUTTER:OPEN AND
CLOSE:ASS'Y

U008_S001_S001
D1363305
TONER SUPPLY UNIT:ASS'Y

U008_S001_S009
D2583225
INNER COVER:TONER SUPP
LY UNIT:FRONT:ASS'Y

U008_S001_S004
D1363305
TONER SUPPLY UNIT:ASS'Y

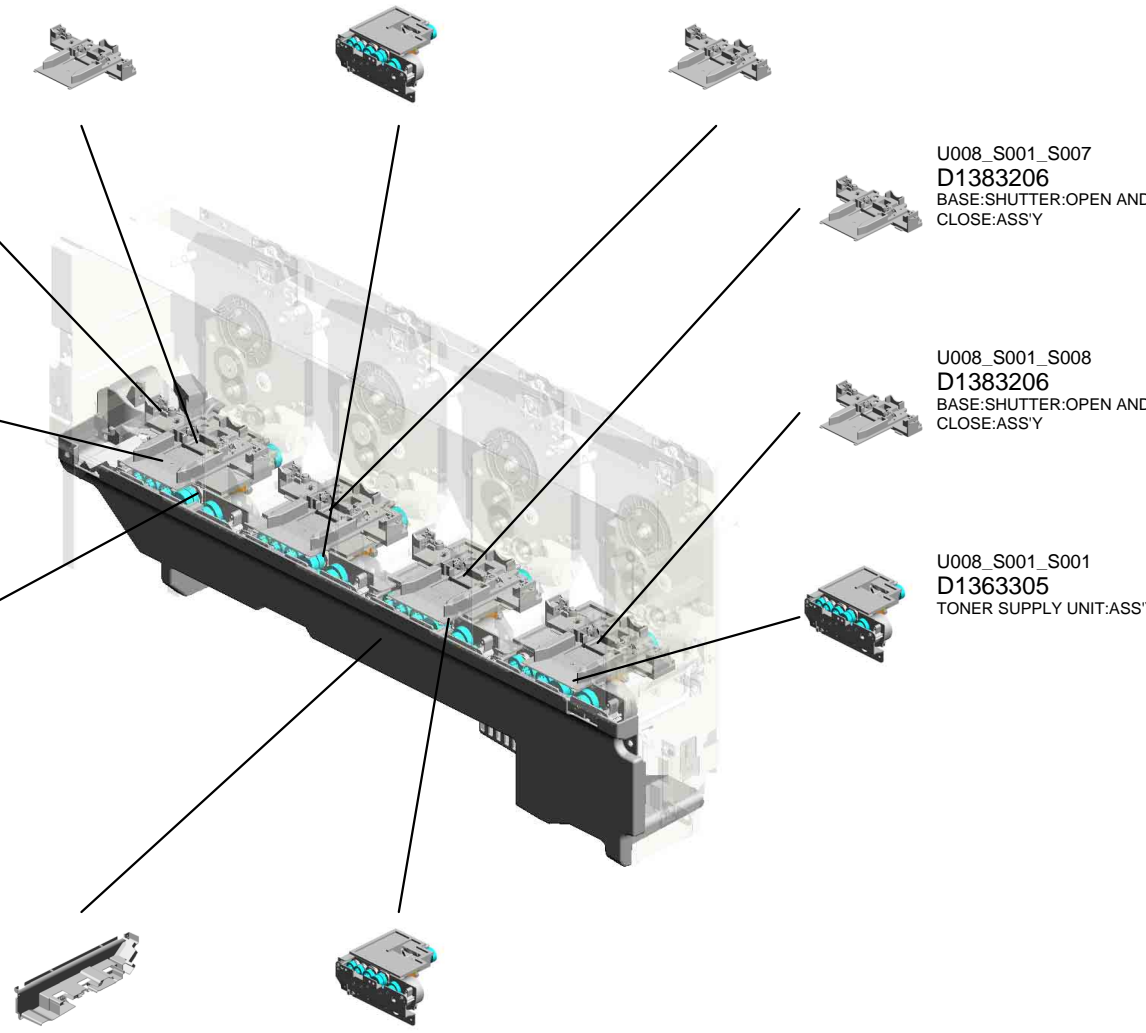

U001	U002	U003	U004	U005	U006	U007	U008	U009	U010	U011	U012	U013	U014	U015	U016	U017	U018	U019	U020	U021
------	------	------	------	------	------	------	------	------	------	------	------	------	------	------	------	------	------	------	------	------

U008 TONER SUPPLY

26.AA000290 (x2)
DECAL:POSITIONING DISPLAY:SCREEN:PET

90.D2583247
SLIDE RAIL:TONER SUPPLY:LEFT:ASSY

91.D2583249
COVER:SLIDE RAIL:TONER SUPPLY:RIGHT

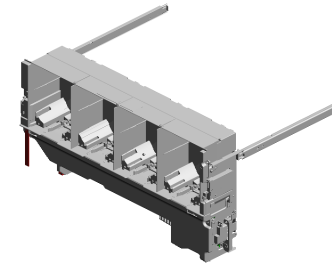

92.D2583250
COVER:SLIDE RAIL:TONER SUPPLY:LEFT



31.B2342390 (x5)
FLANGED HEXAGONAL HEAD BOLT: M4X8

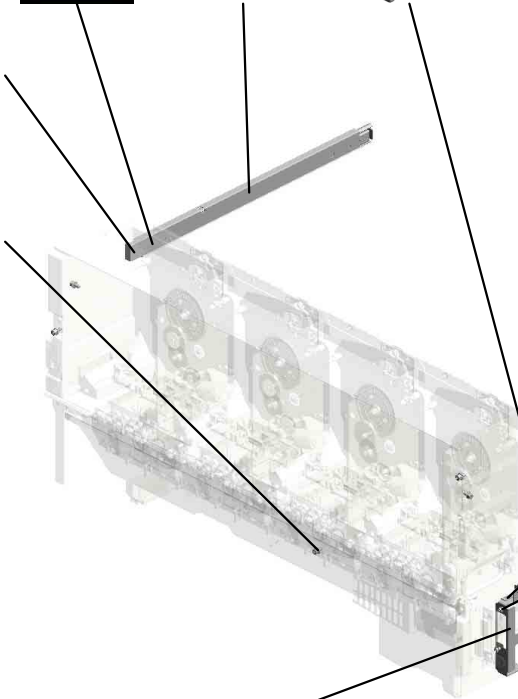

89.D2583245
SLIDE RAIL:TONER SUPPLY:RIGHT:ASSY



13.08025305 (x4)
TAPPING SCREW - M3X6



19.11050723
CLAMPS:WES-0507



5.04543006Q (x 1)
TAPPING SCREW - M3X6

27.AA143579 (x2)
SCREW - M3



64.D1363374
BRACKET:DRAWER:TONER SUPPLY:MAIN



U008_S001
 TONER SUPPLY U:MAIN:ASS'Y

- 21.11050758 (x16) CLAMP:LWSM-030 6A
- 8.04583008N (x12) HEXAGON HEAD TAPPING SCREW:3 X8
- 17.11050568 (x8) CLAMP:LWSS-0504
- 18.11050692 (x7) CLAMP:LES-0503
- 5.04543006Q (x60) TAPPING SCREW - M3X6

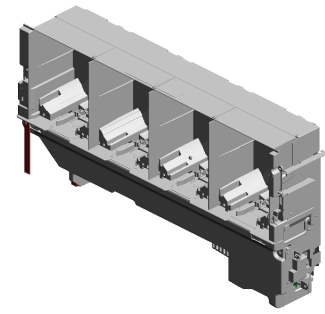

109.D2613200
 TONER SUPPLY U:
 MAIN:ASS'Y

2.03603006N
 (x8)
 SCREW - M3X6



1.03530030N
 (x8)
 SCREW:M3X3



30.AX640223
 (x4)
 FAN:SIROCCO:DC
 24V:60MM



3.04503014N
 (x8)
 TAPPING SCREW:
 M3X14



4.04543006N
 (x12)
 TAPPING SCREW:
 ROUND POINT:3X6

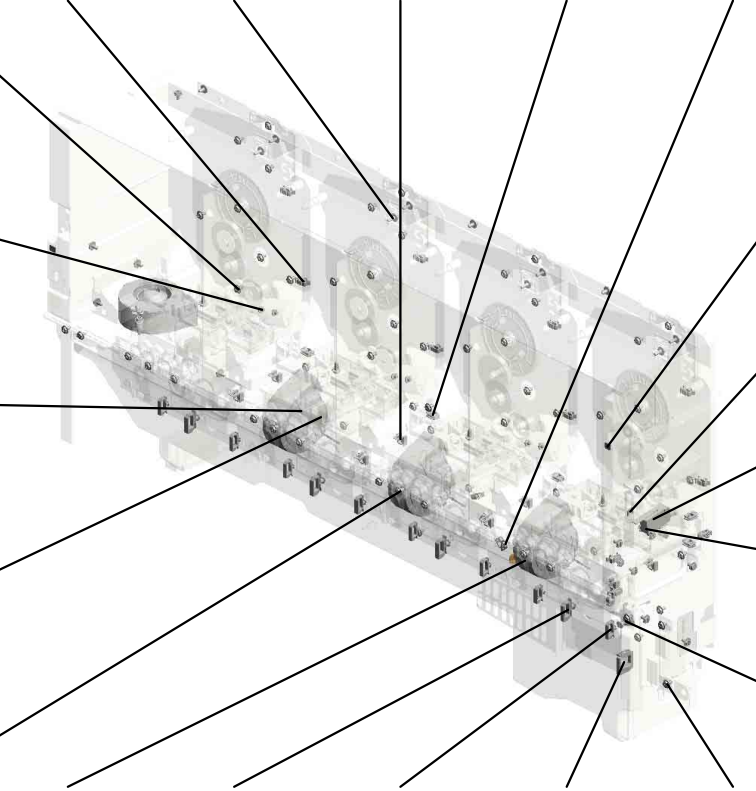

28.AW020198
 PHOTOINTERRUP
 TOR:LG2A14NL1



24.11050761 (x4)
 CLAMP:LWS-0511A



23.11050760 (x8)
 CLAMP:LWSM-051
 1A

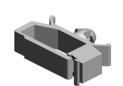

20.11050724
 CLAMPS:WES-121
 0



6.04543008Q (x2)
 TAPPING SCREW:
 3X8



26.AA000290 (x3)
 DECAL:POSITIONI
 NG DISPLAY:SCRE
 W:PET



15.08050092
 RETAINING RING -
 3M



25.12042612
 MICRO SWITCH:D3
 V-16506-3C25



7.04543014Q
 TAPPING SCREW:
 3X14



16.11050410
 CARD SPACER - 9.
 4MM



14.08050089 (x8)
 RETAINING RING -
 M4



21.11050758 (x9)
 CLAMP:LWSM-030
 6A



22.11050759
 CLAMP:LWSM-060
 5A

12.07200040E (x 4)
 RETAINING RING - M4

U008_S001
 TONER SUPPLY U:MAIN:ASS'Y

- 66.D1363478 (x4) SPACER:DRIVE:TONER CARTRIDGE
- 46.D1363299 (x4) DC MOTOR:TONE R CARTRIDGE:ASS'Y
- 39.D1363251 (x4) HOLDER:TONER CARTRIDGE:CONNECTOR
- 67.D1365428 (x4) PCB:TCB
- 40.D1363254 (x4) COVER:CHIP:BASE

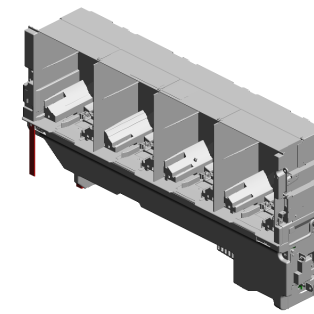

109.D2613200
 TONER SUPPLY U:MAIN:ASS'Y

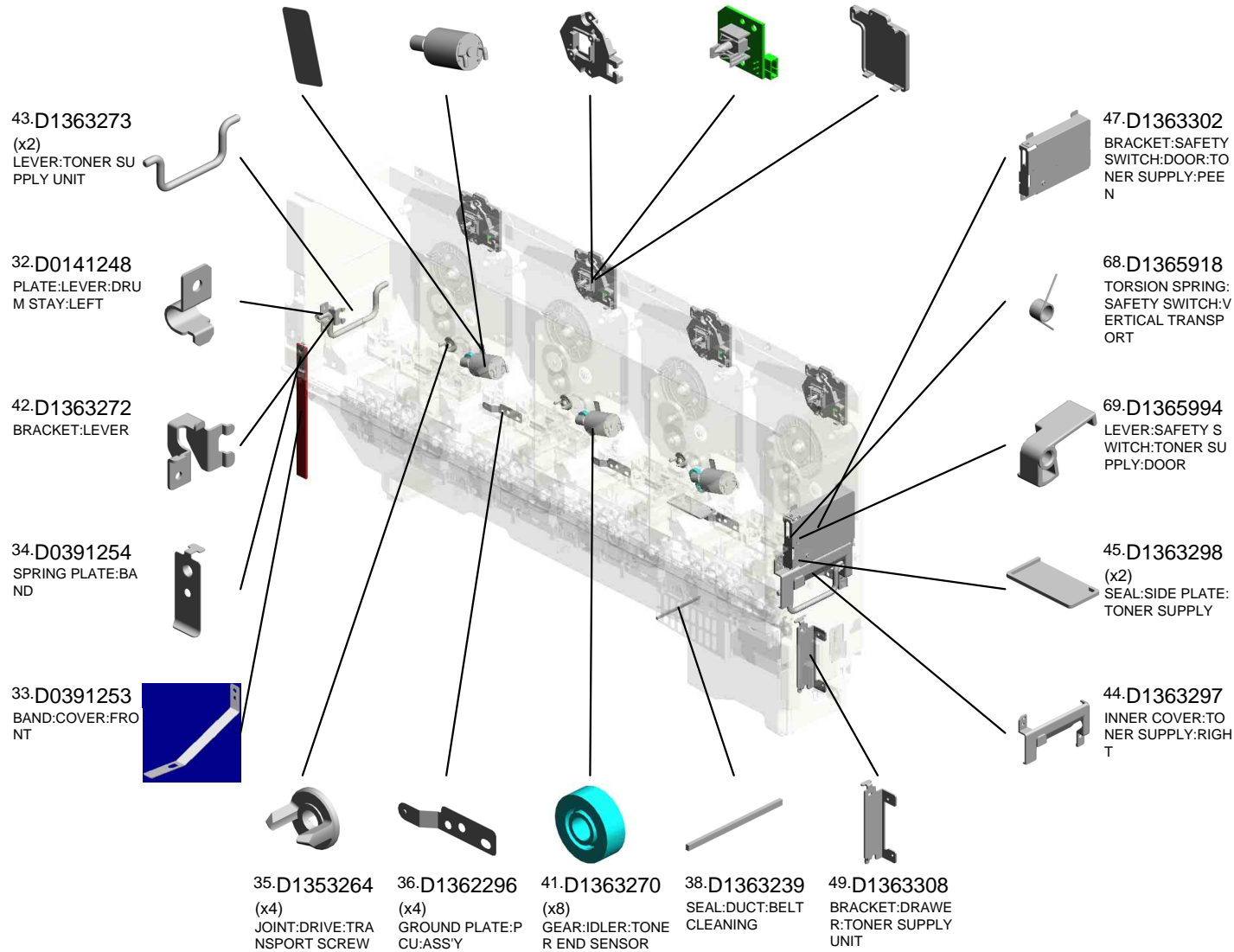

U008_S001
 TONER SUPPLY U:MAIN:ASS'Y

- 74.D1383228 (x4) BRACKET:DRIVE:T
ONER CARTRIDGE
:ASS'Y
- 86.D2583237 (x4) JOINT:DRIVE:AGIT
ATOR
- 87.D2583238 (x4) TORSION SPRING:
DRIVE:AGITATOR
- 85.D2583236 (x4) GEAR:DRIVE:AGIT
ATOR
- 76.D1383391 DECAL:CAUTION:T
ONER SUPPLY SU
B-UNIT

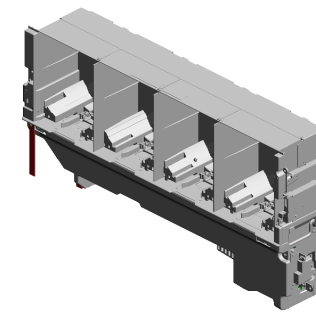

109.D2613200
 TONER SUPPLY U:
 MAIN:ASS'Y

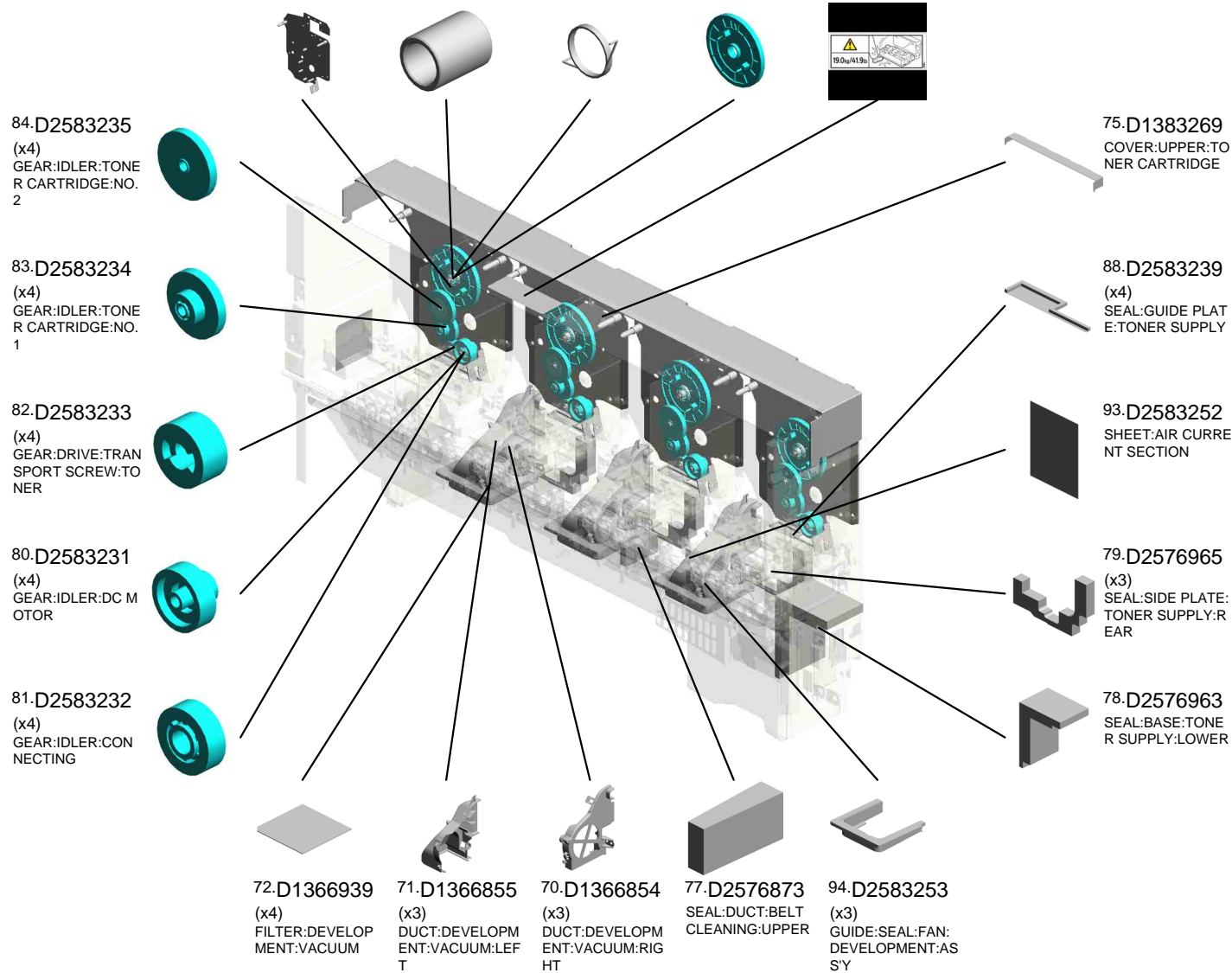

U008_S001
 TONER SUPPLY U:MAIN:ASS'Y

- 107.D2586960 SEAL:SUPPLY:BASE
- 96.D2583257 SEAL:LEFT LOWER:TONER SUPPLY: LARGE
- 112.D2613233 DECAL:OPERATE: TONER SUPPLY U: M
- 114.D2613235 DECAL:CAUTION: PULL OUT

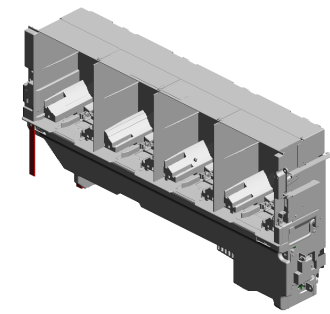

109.D2613200
 TONER SUPPLY U:
 MAIN:ASSY

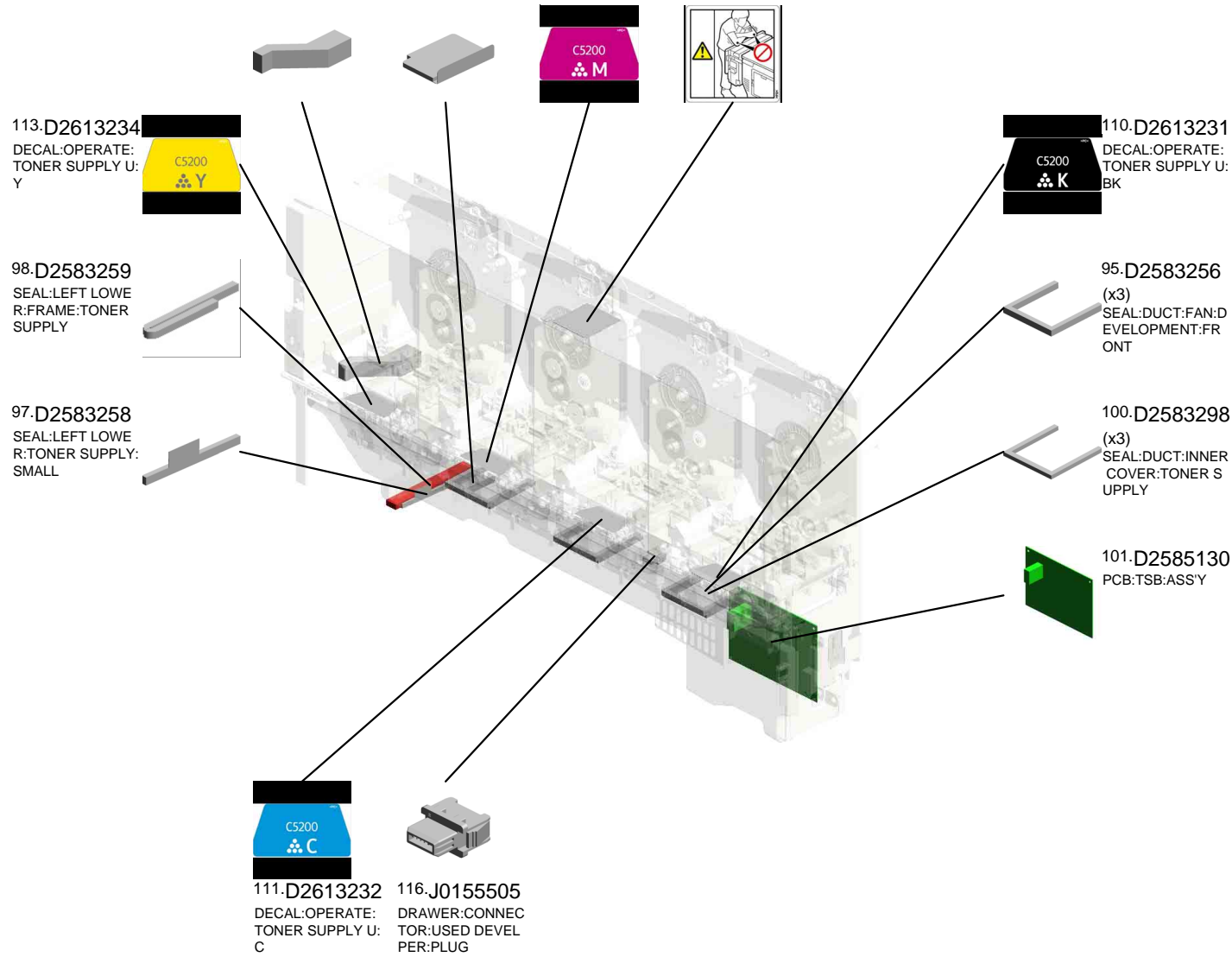

U008_S001_S001
 TONER SUPPLY UNIT:ASS'Y

- 51.D1363331 SHUTTER:CASE:TONER SUPPLY
- 57.D1363338 GEAR:AGITATOR:TONER SUPPLY:NO.1
- 50.D1363315 CASE:TONER SUPPLY
- 58.D1363345 SEAL:CASE:UPPER:TONER SUPPLY
- 15.08050092 RETAINING RING - 3M

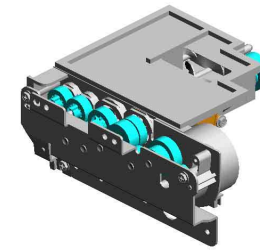

48.D1363305
 TONER SUPPLY UNIT:ASS'Y

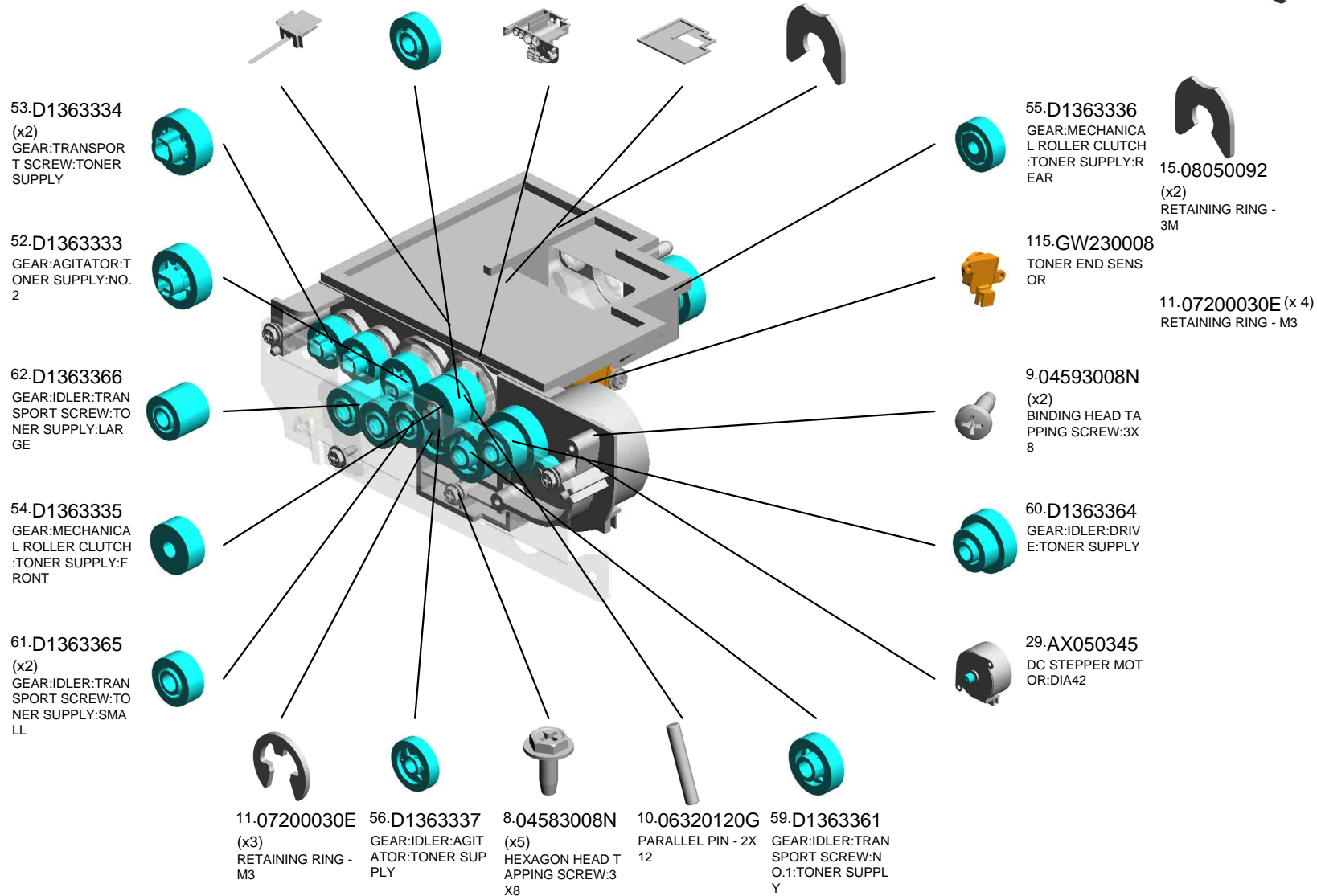

U001	U002	U003	U004	U005	U006	U007	U008	U009	U010	U011	U012	U013	U014	U015	U016	U017	U018	U019	U020	U021
------	------	------	------	------	------	------	------	------	------	------	------	------	------	------	------	------	------	------	------	------

U008_S001_S002
 TONER SUPPLY UNIT:ASS'Y

- 51.D1363331 SHUTTER:CASE:TONER SUPPLY
- 57.D1363338 GEAR:AGITATOR:TONER SUPPLY:NO.1
- 50.D1363315 CASE:TONER SUPPLY
- 58.D1363345 SEAL:CASE:UPPER:TONER SUPPLY
- 15.08050092 RETAINING RING - 3M

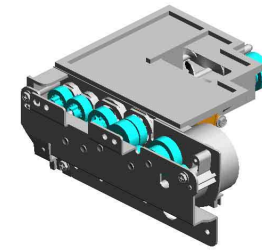

48.D1363305
 TONER SUPPLY UNIT:ASS'Y

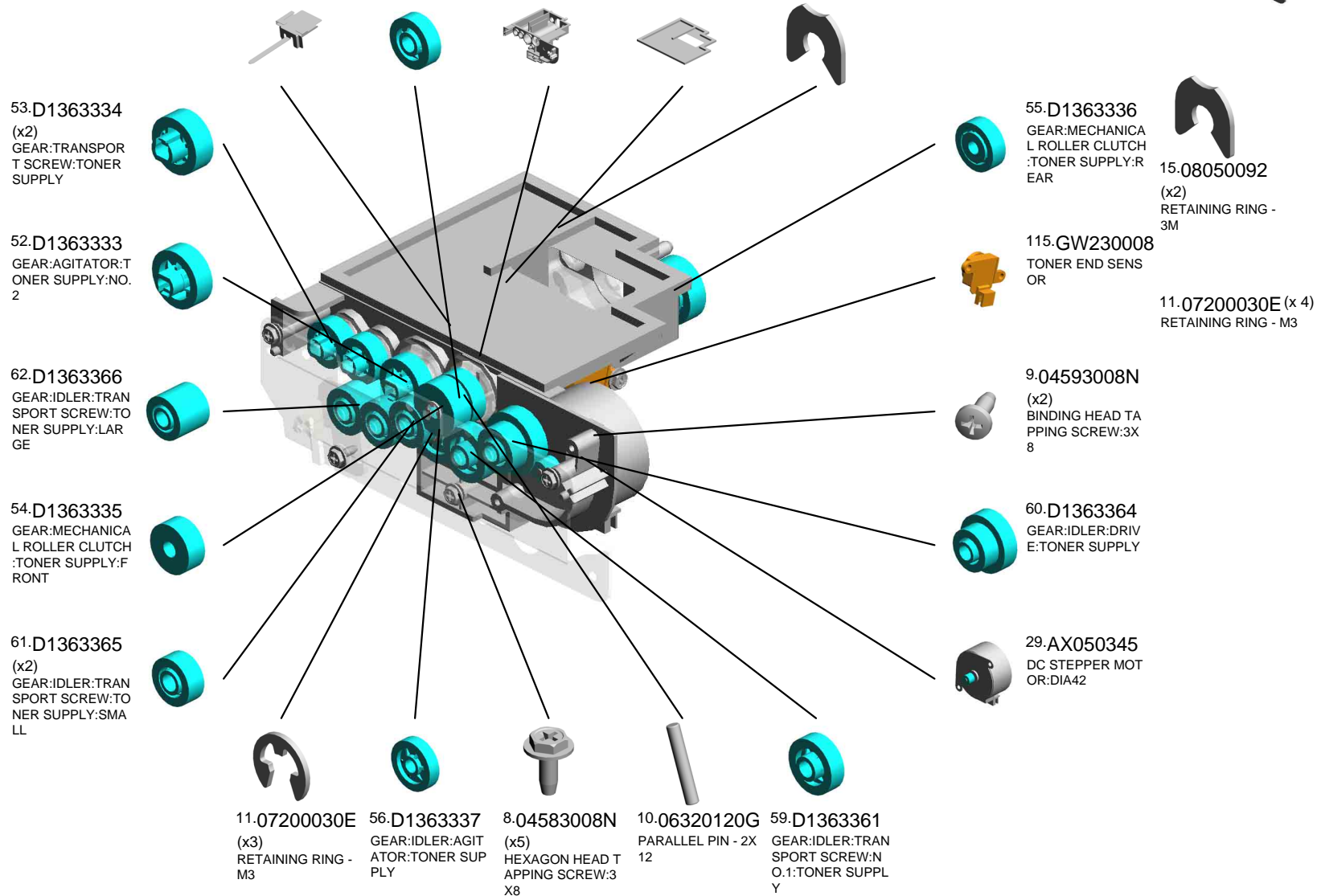

U001	U002	U003	U004	U005	U006	U007	U008	U009	U010	U011	U012	U013	U014	U015	U016	U017	U018	U019	U020	U021
------	------	------	------	------	------	------	------	------	------	------	------	------	------	------	------	------	------	------	------	------

U008_S001_S003
 TONER SUPPLY UNIT:ASS'Y

- 51.D1363331 SHUTTER:CASE:TONER SUPPLY
- 57.D1363338 GEAR:AGITATOR:TONER SUPPLY:NO.1
- 50.D1363315 CASE:TONER SUPPLY
- 58.D1363345 SEAL:CASE:UPPER:TONER SUPPLY
- 15.08050092 RETAINING RING - 3M

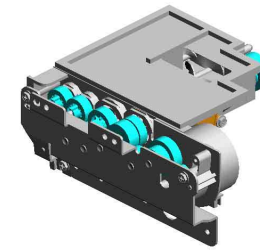

48.D1363305
 TONER SUPPLY UNIT:ASS'Y

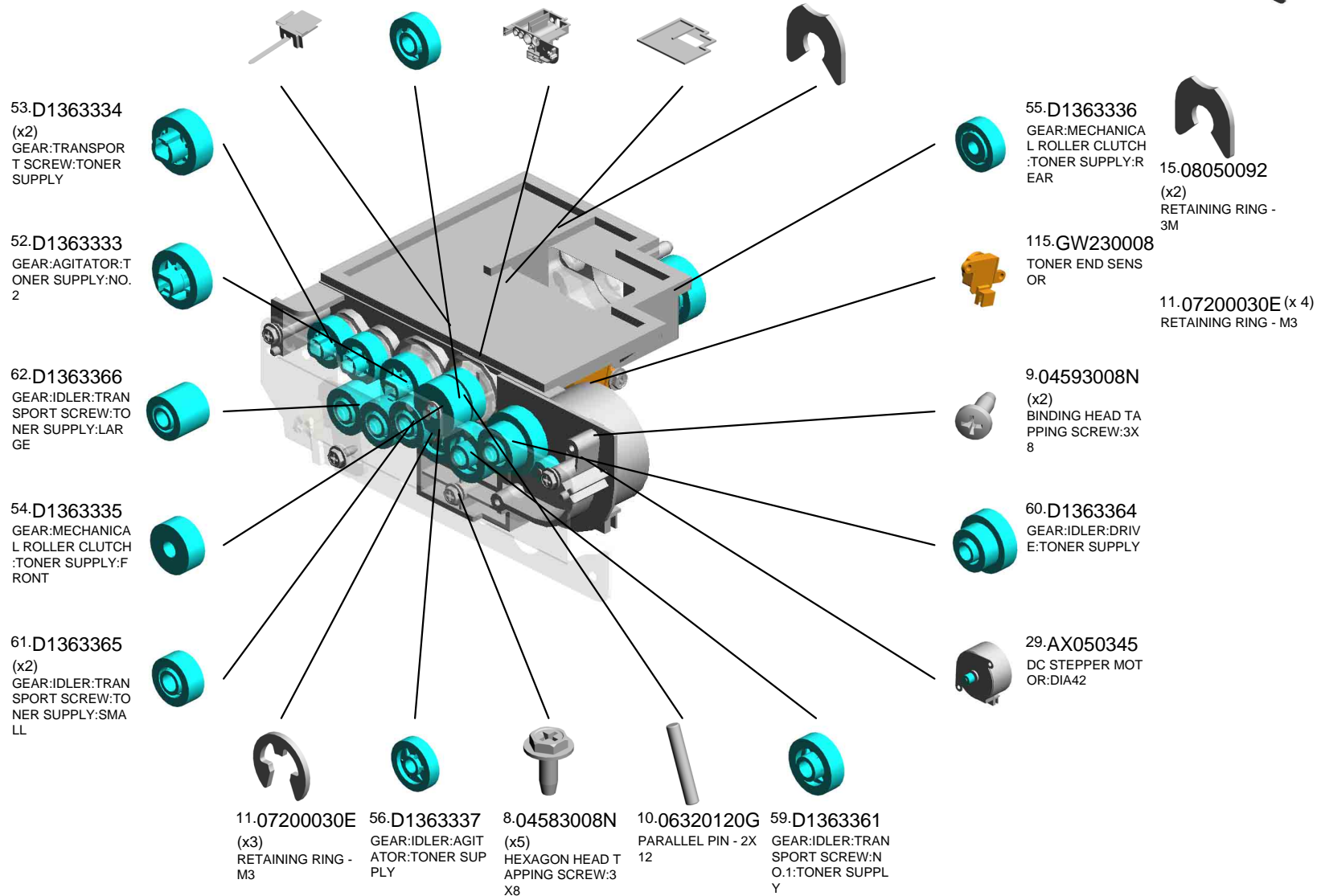

U008_S001_S004
 TONER SUPPLY UNIT:ASS'Y

- 51.D1363331 SHUTTER:CASE:TONER SUPPLY
- 57.D1363338 GEAR:AGITATOR:TONER SUPPLY:NO.1
- 50.D1363315 CASE:TONER SUPPLY
- 58.D1363345 SEAL:CASE:UPPER:TONER SUPPLY
- 15.08050092 RETAINING RING - 3M

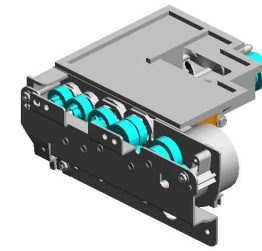

48.D1363305
 TONER SUPPLY UNIT:ASS'Y

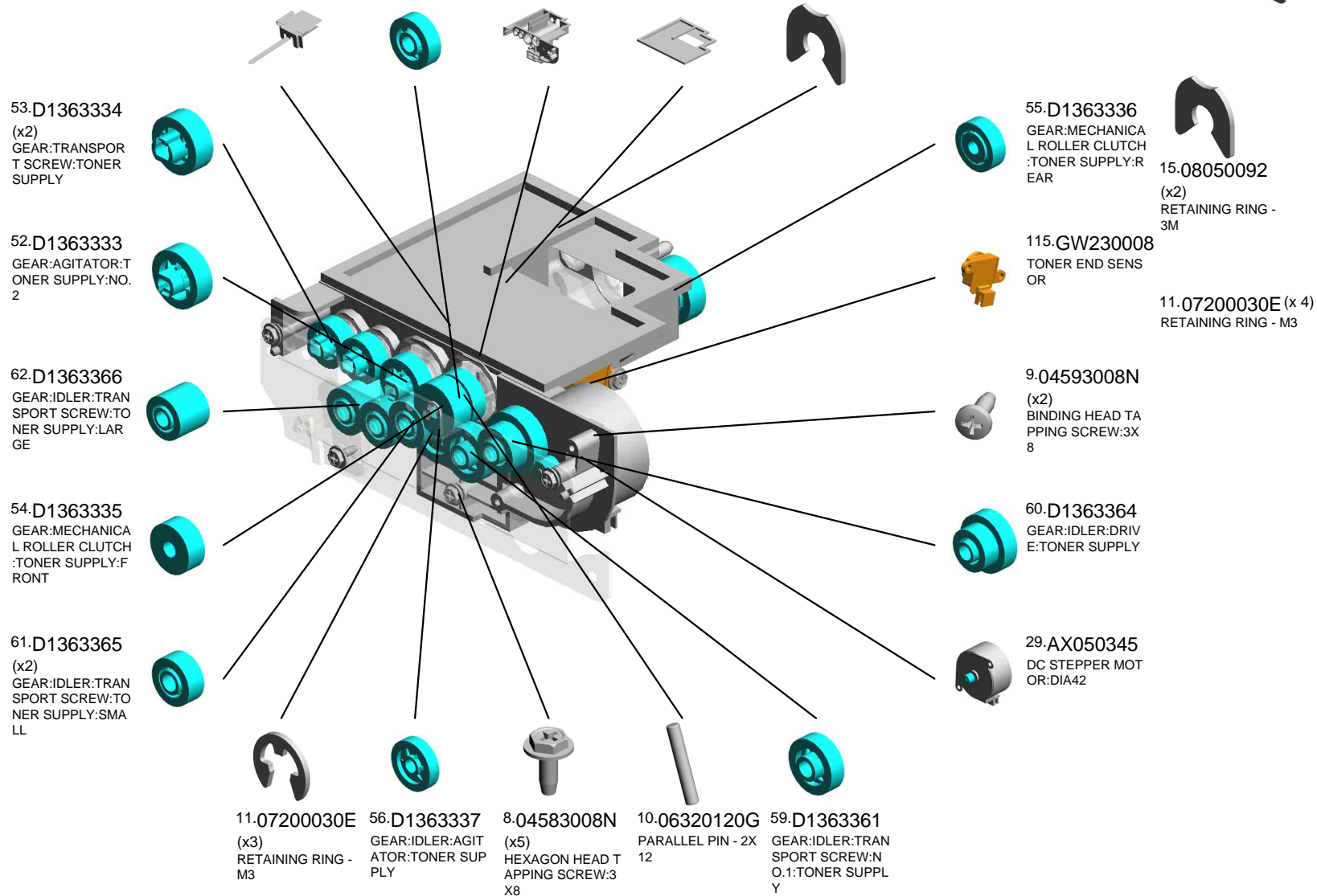

U001	U002	U003	U004	U005	U006	U007	U008	U009	U010	U011	U012	U013	U014	U015	U016	U017	U018	U019	U020	U021
------	------	------	------	------	------	------	------	------	------	------	------	------	------	------	------	------	------	------	------	------

U008_S001_S005

BASE:SHUTTER:OPEN AND CLOSE:ASS'Y

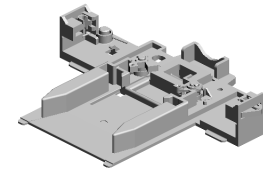

73.D1383206
BASE:SHUTTER:O
PEN AND CLOSE:A
SS'Y

37.D1363211
TORSION SPRING:
STOPPER:TONER
CARTRIDGE:RIGH
T

117.M0263344
TORSION SPRING:
STOPPER:LEFT

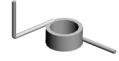

63.D1363371
TORSION SPRING:
STOPPER:TONER
CARTRIDGE:LEFT



65.D1363381
TORSION SPRING:
STOPPER:RIGHT

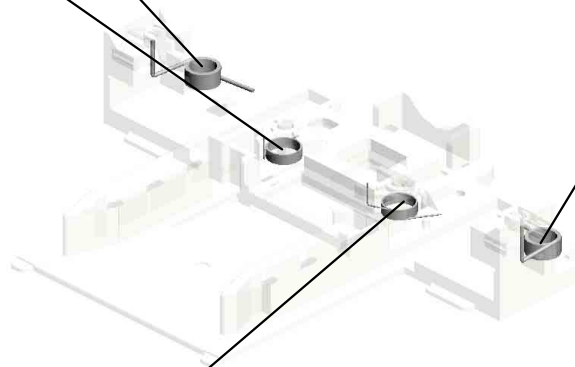

U001	U002	U003	U004	U005	U006	U007	U008	U009	U010	U011	U012	U013	U014	U015	U016	U017	U018	U019	U020	U021
------	------	------	------	------	------	------	-------------	------	------	------	------	------	------	------	------	------	------	------	------	------

U008_S001_S006

BASE:SHUTTER:OPEN AND CLOSE:ASS'Y

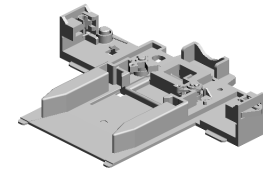

73.D1383206
BASE:SHUTTER:O
PEN AND CLOSE:A
SS'Y

37.D1363211
TORSION SPRING:
STOPPER:TONER
CARTRIDGE:RIGH
T

117.M0263344
TORSION SPRING:
STOPPER:LEFT

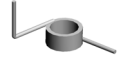

63.D1363371
TORSION SPRING:
STOPPER:TONER
CARTRIDGE:LEFT



65.D1363381
TORSION SPRING:
STOPPER:RIGHT

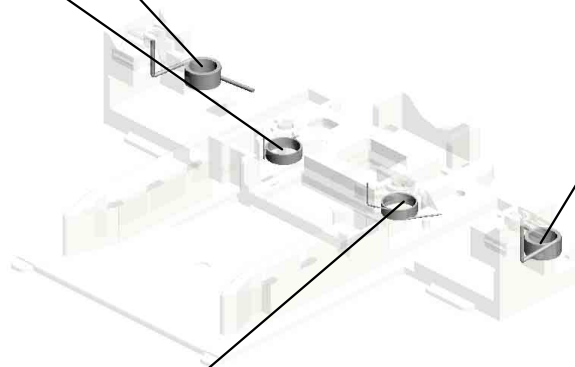

U001	U002	U003	U004	U005	U006	U007	U008	U009	U010	U011	U012	U013	U014	U015	U016	U017	U018	U019	U020	U021
------	------	------	------	------	------	------	-------------	------	------	------	------	------	------	------	------	------	------	------	------	------

U008_S001_S007

BASE:SHUTTER:OPEN AND CLOSE:ASS'Y

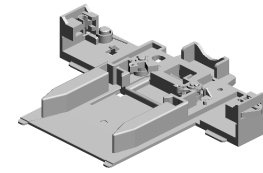

73.D1383206
BASE:SHUTTER:O
PEN AND CLOSE:A
SS'Y

37.D1363211
TORSION SPRING:
STOPPER:TONER
CARTRIDGE:RIGH
T

117.M0263344
TORSION SPRING:
STOPPER:LEFT

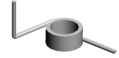

63.D1363371
TORSION SPRING:
STOPPER:TONER
CARTRIDGE:LEFT



65.D1363381
TORSION SPRING:
STOPPER:RIGHT

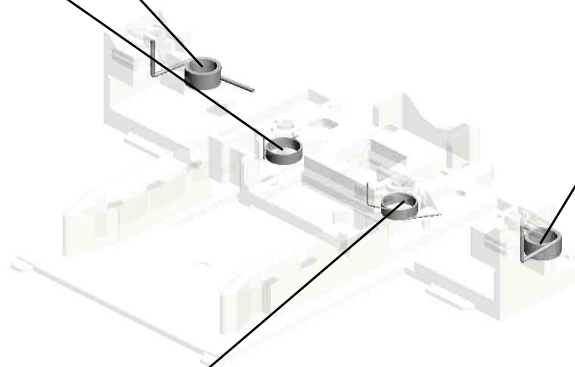

U001	U002	U003	U004	U005	U006	U007	U008	U009	U010	U011	U012	U013	U014	U015	U016	U017	U018	U019	U020	U021
------	------	------	------	------	------	------	-------------	------	------	------	------	------	------	------	------	------	------	------	------	------

U008_S001_S008

BASE:SHUTTER:OPEN AND CLOSE:ASS'Y

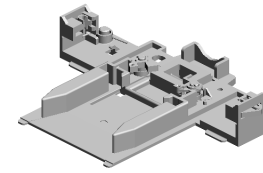

73.D1383206
BASE:SHUTTER:O
PEN AND CLOSE:A
SS'Y

37.D1363211
TORSION SPRING:
STOPPER:TONER
CARTRIDGE:RIGH
T

117.M0263344
TORSION SPRING:
STOPPER:LEFT

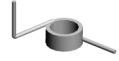

63.D1363371
TORSION SPRING:
STOPPER:TONER
CARTRIDGE:LEFT



65.D1363381
TORSION SPRING:
STOPPER:RIGHT

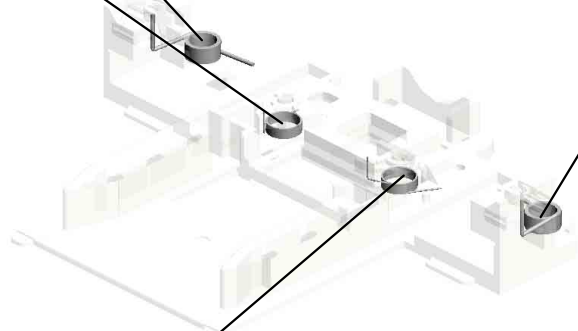

U001	U002	U003	U004	U005	U006	U007	U008	U009	U010	U011	U012	U013	U014	U015	U016	U017	U018	U019	U020	U021
------	------	------	------	------	------	------	-------------	------	------	------	------	------	------	------	------	------	------	------	------	------

U008_S001_S009
INNER COVER:TONER SUPPLY UNIT:FRONT:ASS'Y

108.D2586961
SEAL:SUPPLY:INN
ER COVER

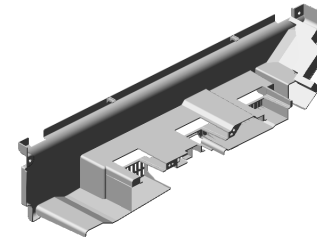

118.D2583225
[A]
INNER COVER:TO
NER SUPPLY UNIT
:FRONT:ASS'Y
201707-02 X/O

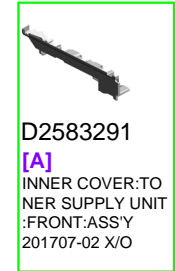

D2583291
[A]
INNER COVER:TO
NER SUPPLY UNIT
:FRONT:ASS'Y
201707-02 X/O

U001	U002	U003	U004	U005	U006	U007	U008	U009	U010	U011	U012	U013	U014	U015	U016	U017	U018	U019	U020	U021
------	------	------	------	------	------	------	-------------	------	------	------	------	------	------	------	------	------	------	------	------	------

U008_S001_S010
DUCT:DEVELOPMENT:Y:UPPER:ASS'Y

104.D2586957
SEAL:DUCT:TONE
R SUPPLY UNIT:Y:
LARGE

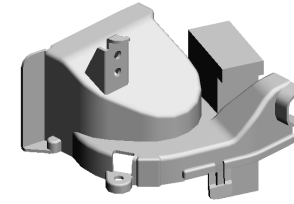

102.D2586934
DUCT:DEVELOPM
ENT:Y:UPPER:ASS'
Y

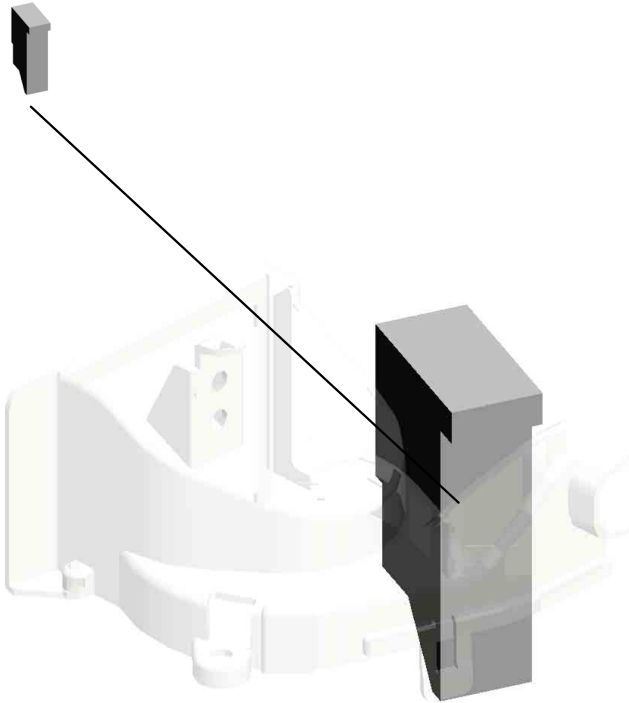

U001	U002	U003	U004	U005	U006	U007	U008	U009	U010	U011	U012	U013	U014	U015	U016	U017	U018	U019	U020	U021
------	------	------	------	------	------	------	-------------	------	------	------	------	------	------	------	------	------	------	------	------	------

U008_S001_S011
DUCT:DEVELOPMENT:Y:LOWER:ASS'Y

106.D2586959
SEAL:DUCT:TONE
R OUTLET UNIT:Y:
FRONT

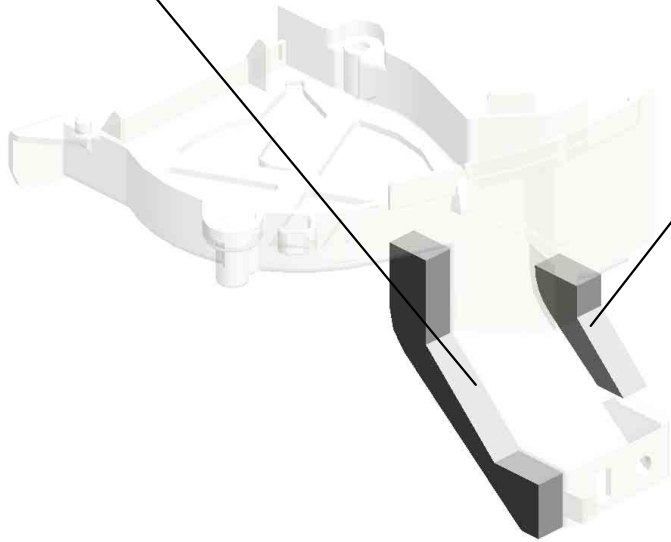

105.D2586958
SEAL:DUCT:TONE
R SUPPLY UNIT:Y:
REAR

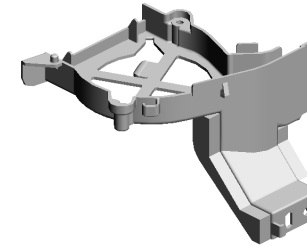

103.D2586935
DUCT:DEVELOPM
ENT:Y:LOWER:AS
SY

U001	U002	U003	U004	U005	U006	U007	U008	U009	U010	U011	U012	U013	U014	U015	U016	U017	U018	U019	U020	U021
------	------	------	------	------	------	------	-------------	------	------	------	------	------	------	------	------	------	------	------	------	------

U009.PCDU

U009_S002
D2610155
DEVELOPMENT UNIT:ASS'Y

U009_S003
D0CQ3530
CHARGE UNIT:ASS'Y

U009_S001
D2612203
CLEANING UNIT:ASS'Y

U009_S012
D0CQ3530
CHARGE UNIT:ASS'Y

U009_S009
D0CQ3530
CHARGE UNIT:ASS'Y

U009_S011
D2612203
CLEANING UNIT:ASS'Y

U009_S007
D2612203
CLEANING UNIT:ASS'Y

U009_S010
D0CQ0150
DEVELOPMENT UNIT:BK:AS
S'Y

U009_S008
D2610155
DEVELOPMENT UNIT:ASS'Y

U009_S005
D2610155
DEVELOPMENT UNIT:ASS'Y

U009_S006
D0CQ3530
CHARGE UNIT:ASS'Y

U009_S004
D2612203
CLEANING UNIT:ASS'Y

U001	U002	U003	U004	U005	U006	U007	U008	U009	U010	U011	U012	U013	U014	U015	U016	U017	U018	U019	U020	U021
------	------	------	------	------	------	------	------	-------------	------	------	------	------	------	------	------	------	------	------	------	------

U009_S001.CLEANING UNIT:ASS'Y

U009_S001_S001
D1362451
COVER:TONER OUTLET SU
B-UNIT:CLEANING UNIT:ASS'
Y



U001	U002	U003	U004	U005	U006	U007	U008	U009	U010	U011	U012	U013	U014	U015	U016	U017	U018	U019	U020	U021
------	------	------	------	------	------	------	------	------	------	------	------	------	------	------	------	------	------	------	------	------

U009_S004.CLEANING UNIT:ASS'Y

U009_S004_S001
D1362451
COVER:TONER OUTLET SU
B-UNIT:CLEANING UNIT:ASS'
Y



U001	U002	U003	U004	U005	U006	U007	U008	U009	U010	U011	U012	U013	U014	U015	U016	U017	U018	U019	U020	U021
------	------	------	------	------	------	------	------	------	------	------	------	------	------	------	------	------	------	------	------	------

U009_S007.CLEANING UNIT:ASS'Y

U009_S007_S001
D1362451
COVER:TONER OUTLET SU
B-UNIT:CLEANING UNIT:ASS'
Y



U001	U002	U003	U004	U005	U006	U007	U008	U009	U010	U011	U012	U013	U014	U015	U016	U017	U018	U019	U020	U021
------	------	------	------	------	------	------	------	------	------	------	------	------	------	------	------	------	------	------	------	------

U009_S011.CLEANING UNIT:ASS'Y

U009_S011_S001
D1362451
COVER:TONER OUTLET SU
B-UNIT:CLEANING UNIT:ASS'
Y



U001	U002	U003	U004	U005	U006	U007	U008	U009	U010	U011	U012	U013	U014	U015	U016	U017	U018	U019	U020	U021
------	------	------	------	------	------	------	------	------	------	------	------	------	------	------	------	------	------	------	------	------

U009
PCDU

- 8.07200030E (x4) RETAINING RING - M3
- 13.11050758 (x4) CLAMP:LWSM-030 6A
- 23.D0742178 (x4) TENSION SPRING: SOLENOID:ON-OFF
- 28.D1362276 (x4) CONNECTOR:1POLE
- 25.D1362258 (x4) CONNECTOR:DRAWER:8POLE:REC

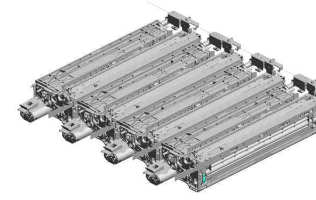

1.03530030N
(x8)
SCREW:M3X3

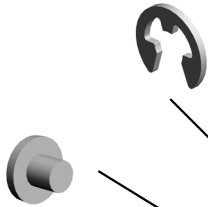

12.11050723
(x4)
CLAMPS:WES-0507



15.AA000290
(x16)
DECAL:POSITIONING DISPLAY:SCREW:PET



6.04543008Q
(x4)
TAPPING SCREW: 3X8



20.B2591131
(x8)
SCREW:PCU



14.11050760
(x4)
CLAMP:LWSM-051 1A

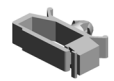

19.B2342399
(x24)
BOLT - M3X6



29.D1362302
(x4)
HOLDER:LOCK:CLEANING UNIT:FRONT



30.D1362304
(x4)
TORSION SPRING: LOCK:PCU



31.D1362305
(x4)
GROUND PLATE:HOLDER:CLEANING UNIT



5.04543006Q
(x16)
TAPPING SCREW - M3X6



27.D1362268
(x4)
SHIELDING PLATE: ELECTRIC POTENTIAL SENSOR



26.D1362266
(x4)
HOLDER:ELECTRIC POTENTIAL SENSOR



22.D0143655
(x4)
ELECTRIC POTENTIAL SENSOR



16.AA003056
(x8)
DECAL:GRIP:SHORT:PP

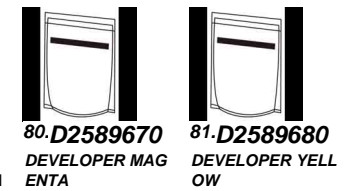
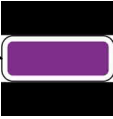

U009
PCDU

- 76.D2583784 (x4) DC SOLENOID:ON-OFF:ASSY
- 75.D2583781 (x4) BRACKET:SOLENOID:ON-OFF:CHARGE
- 64.D2582256 (x3) SUPPORTER:PCU
- 89.D1362272 (x4) SEAL:CHARGE:UPPER
- 63.D2582252 SUPPORTER:PCU:RIGHT

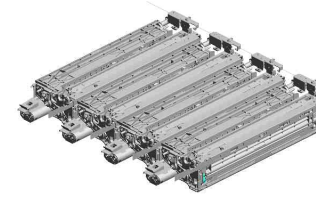

66.D2582317
(x4)
HOLDER:LOCK:CLEANING UNIT:REAR

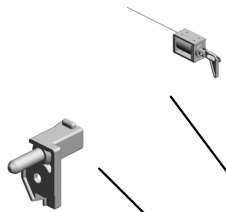

74.D2583490
(x4)
RECEPTACLE:DEV ELOPMENT VIAS:ASSY



34.D1362308
(x4)
STAY:PCU



77.D2589510
(x4)
OPC DRUM DIA60



62.D1363445
DECAL:COLORED
DISPLAY:MAIN:Y



61.D1363444
DECAL:COLORED
DISPLAY:MAIN:M



85.D2613492
DECAL:COLORED
DISPLAY:DEV UNIT :C



33.D1362307
(x4)
LEVER:LOCK:PCU



32.D1362306
(x8)
COMPRESSION SPRING:GROUND PLATE:HOLDER:CLEANING UNIT



65.D2582257
(x4)
SHEET:SUPPORTER:PCU



59.D1363442
DECAL:COLORED
DISPLAY:MAIN:BK

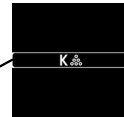

60.D1363443
DECAL:COLORED
DISPLAY:MAIN:C

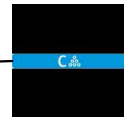

87.D2613494
DECAL:COLORED
DISPLAY:DEV UNIT :Y

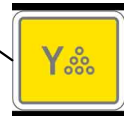

86.D2613493
DECAL:COLORED
DISPLAY:DEV UNIT :M

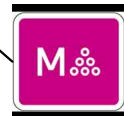

U009_S001

CLEANING UNIT:ASS'Y

- 48.D1362441 **BLADE:APPLY:ASS'Y**
- 46.D1362423 SEAL:STAY:APPLY
- 47.D1362424 SEAL:STAY:APPLY:UPPER
- 17.AA003057 DECAL:GRIP:LONG:PP
- 45.D0CN2418 TENSION SPRING:COATING BAR:10N 202004-06 O/O

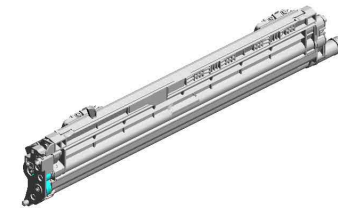

84.D2612203
CLEANING UNIT:ASS'Y

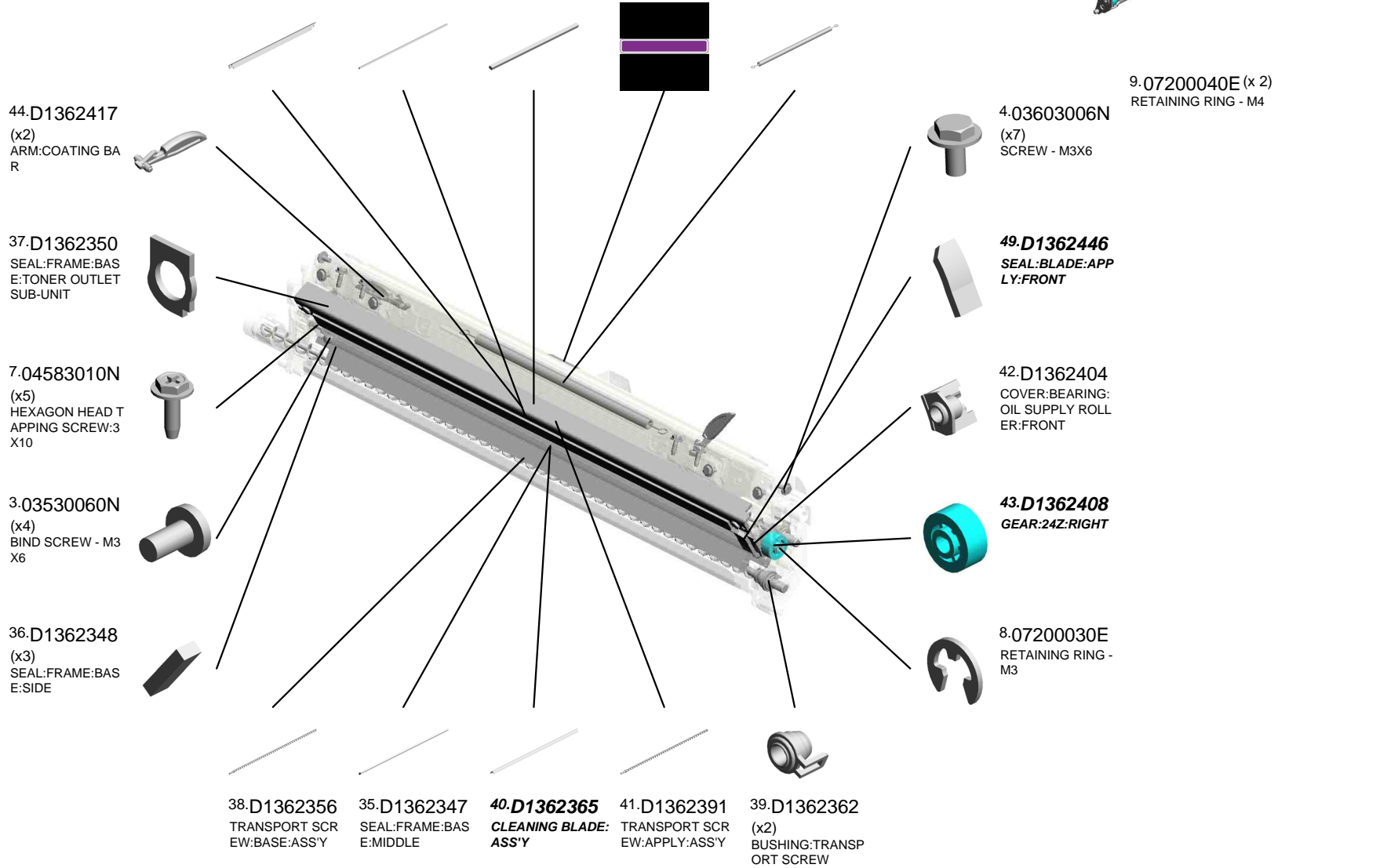

U001	U002	U003	U004	U005	U006	U007	U008	U009	U010	U011	U012	U013	U014	U015	U016	U017	U018	U019	U020	U021
------	------	------	------	------	------	------	------	------	------	------	------	------	------	------	------	------	------	------	------	------

U009_S001

CLEANING UNIT:ASS'Y

53.D1362458
VIBRATING PLATE:
TONER OUTLET S
UB-UNIT

68.D2582407
COVER:BEARING:
OIL SUPPLY ROLL
ER:REAR:0.2POM

67.D2582402
OIL SUPPLY ROLL
ER:ASS'Y

69.D2582411
COATING BAR:AS
S'Y

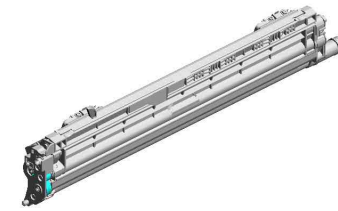

84.D2612203
CLEANING UNIT:AS
SS'Y

72.D2582459
JOINT:CLEANING
UNIT

71.D2582447
SEAL:BLADE:APP
LY:REAR

51.D1362449
SEAL:CLEANING B
LADE:REAR

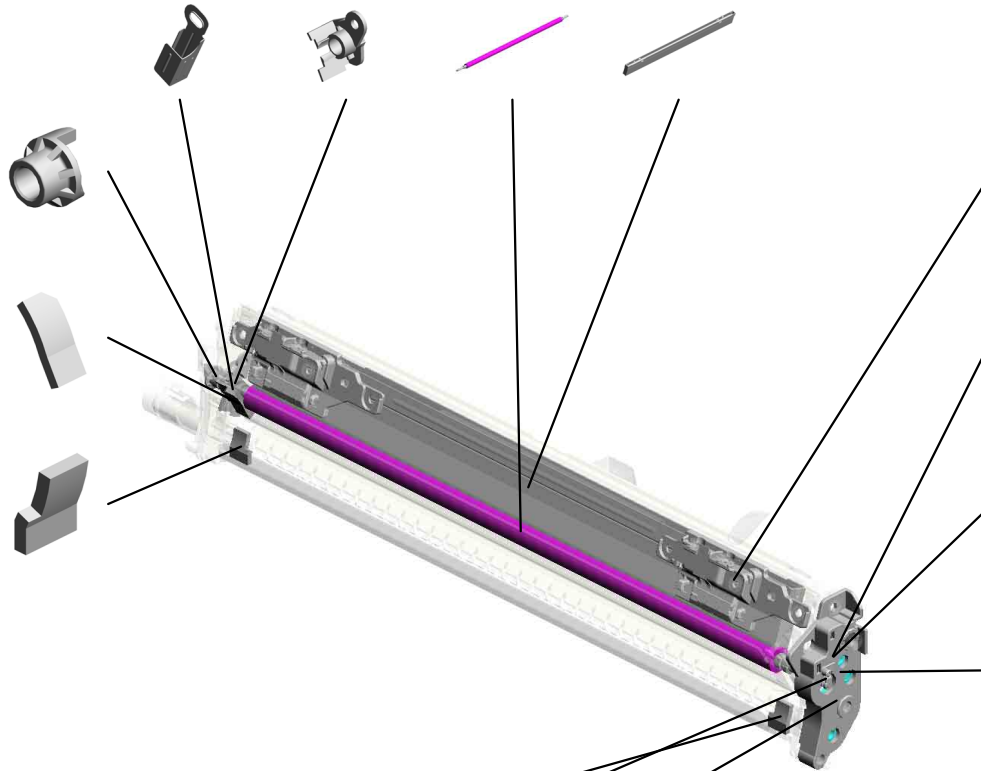

70.D2582431
(x2)
VOLUME SENSOR:
COATING BAR:APP
LY:ASS'Y

57.D1362467
GROUND PLATE:C
LEANING UNIT:AS
S'Y

55.D1362462
GEAR:IDLER:19Z:L
EFT

54.D1362461
(x2)
GEAR:18Z:RIGHT

50.D1362448
SEAL:CLEANING B
LADE:FRONT

56.D1362466
DRUM STAY:CLEA
NING UNIT

73.D2582463
GEAR:IDLER:31Z:L
EFT

U009_S001_S001
COVER:TONER OUTLET SUB-UNIT:CLEANING UNIT:ASS'Y

24.D0742495
SHUTTER:TONER
OUTLET SUB-UNIT

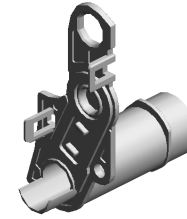

52.D1362451
COVER:TONER OU
TLET SUB-UNIT:CL
EANING UNIT:ASS'
Y

U001	U002	U003	U004	U005	U006	U007	U008	U009	U010	U011	U012	U013	U014	U015	U016	U017	U018	U019	U020	U021
------	------	------	------	------	------	------	------	------	------	------	------	------	------	------	------	------	------	------	------	------

U009_S002
DEVELOPMENT UNIT:ASS'Y

58.D1363431
FILTER:DEVELOPMENT
90.D2583330 ENTRANCE SEAL:
DEVELOPMENT:ASSY
3.03530060N (x4)
BIND SCREW - M3
X6

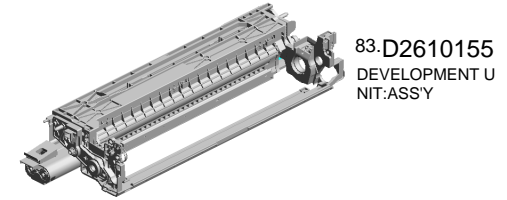

83.D2610155
DEVELOPMENT U
NIT:ASSY

4.03603006N
(x7)
SCREW - M3X6

2.03530050N
(x2)
SCREW-M3X5

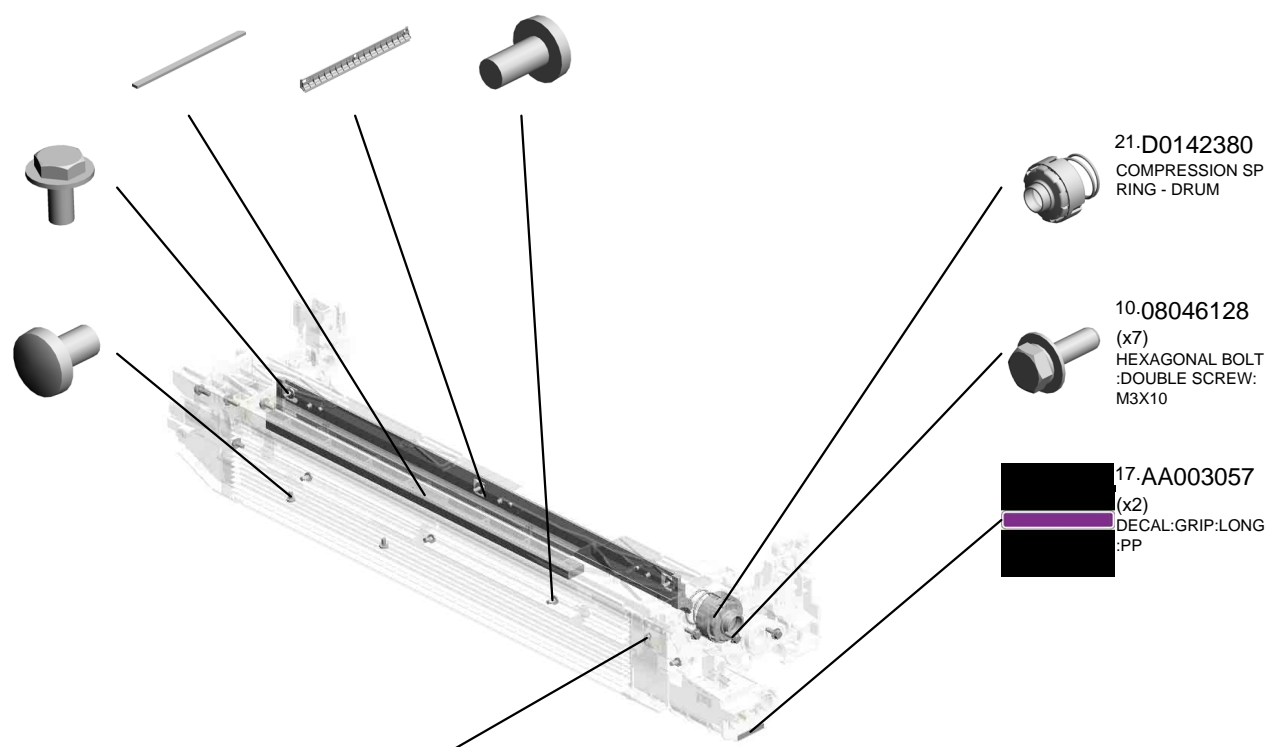

21.D0142380
COMPRESSION SP
RING - DRUM

10.08046128
(x7)
HEXAGONAL BOLT
:DOUBLE SCREW:
M3X10

9.07200040E (x 6)
RETAINING RING - M4

17.AA003057
(x2)
DECAL:GRIP:LONG
:PP

8.07200030E
RETAINING RING -
M3

U001	U002	U003	U004	U005	U006	U007	U008	U009	U010	U011	U012	U013	U014	U015	U016	U017	U018	U019	U020	U021
------	------	------	------	------	------	------	------	------	------	------	------	------	------	------	------	------	------	------	------	------

U009_S003
CHARGE UNIT:ASS'Y

18.B1322264
(x2)
BUSHING:TERMIN
AL



88.D0CQ3530
[A]
CHARGE UNIT:ASS
'Y
202009-02 O/O



U001	U002	U003	U004	U005	U006	U007	U008	U009	U010	U011	U012	U013	U014	U015	U016	U017	U018	U019	U020	U021
------	------	------	------	------	------	------	------	------	------	------	------	------	------	------	------	------	------	------	------	------

U009_S004
CLEANING UNIT:ASS'Y

48.D1362441 **BLADE:APPLY:ASS'Y**
 46.D1362423 SEAL:STAY:APPLY
 47.D1362424 SEAL:STAY:APPLY:UPPER
 17.AA003057 DECAL:GRIP:LONG:PP
 45.D0CN2418 TENSION SPRING:COATING BAR:10N 202004-06 O/O

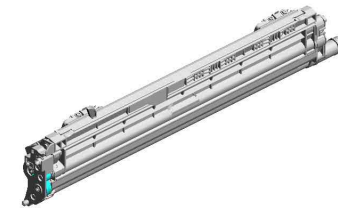

84.D2612203
CLEANING UNIT:ASS'Y

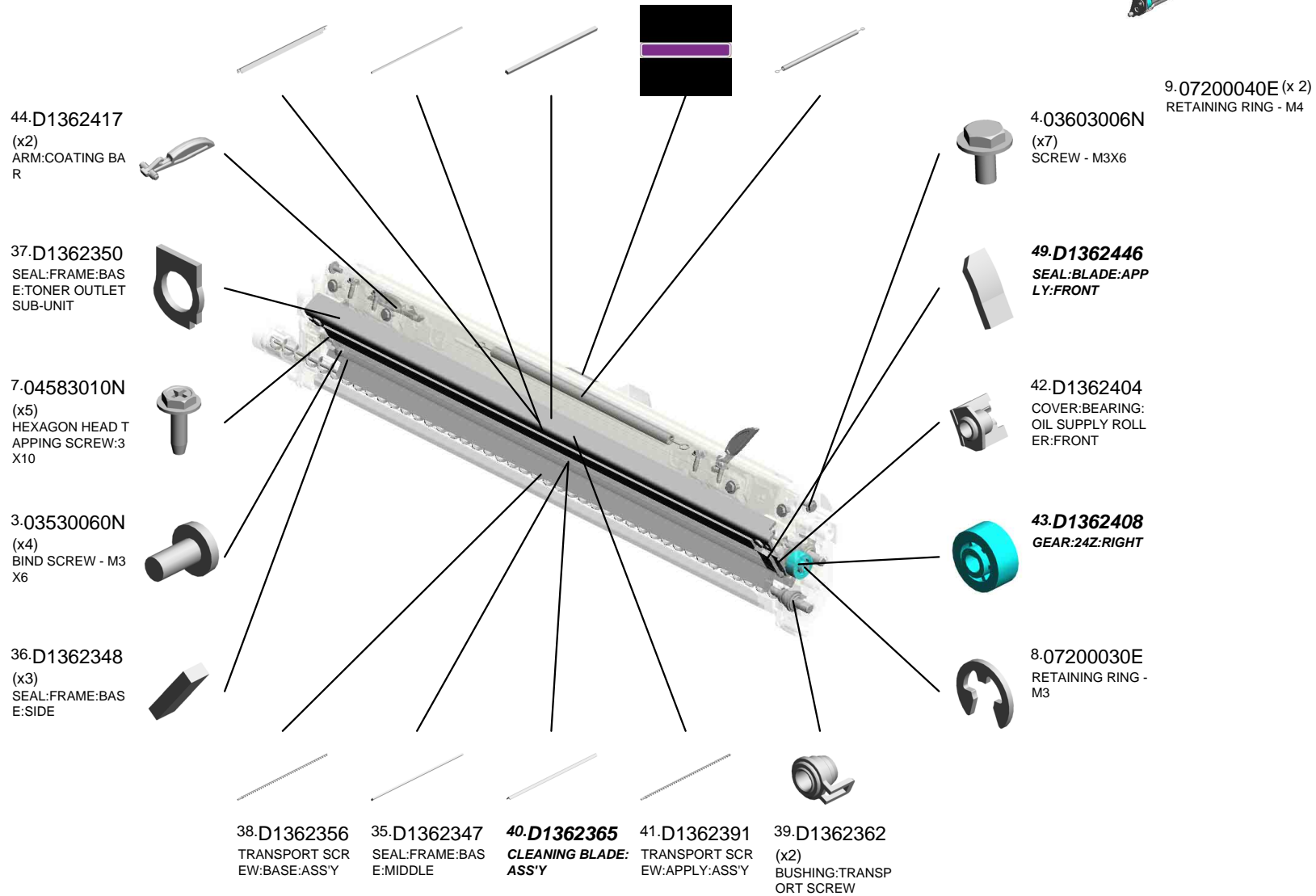

CLEANING UNIT:ASS'Y

- 53.D1362458 VIBRATING PLATE: TONER OUTLET SUB-UNIT
- 68.D2582407 COVER:BEARING: OIL SUPPLY ROLL ER:REAR:0.2POM
- 67.D2582402 OIL SUPPLY ROLL ER:ASS'Y
- 69.D2582411 COATING BAR:ASS'Y

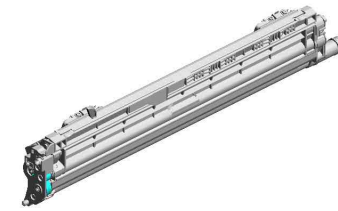

84.D2612203
CLEANING UNIT:ASS'Y

72.D2582459
JOINT:CLEANING UNIT

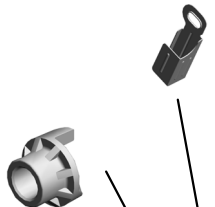

71.D2582447
SEAL:BLADE:APPLY:REAR



51.D1362449
SEAL:CLEANING BLADE:REAR

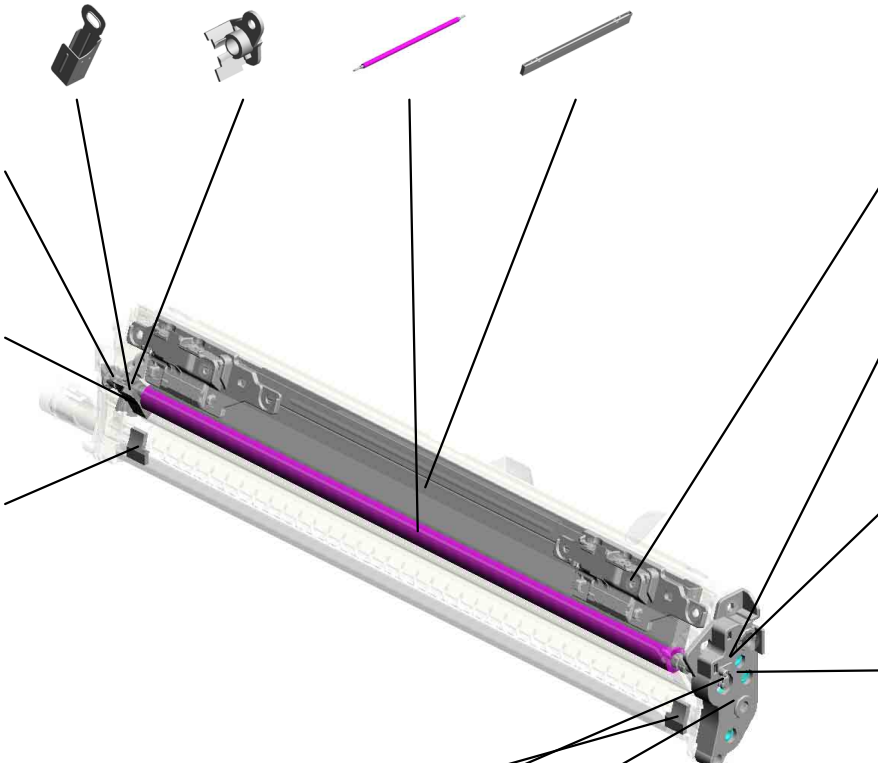

70.D2582431
(x2)
VOLUME SENSOR: COATING BAR:APPLY:ASS'Y



57.D1362467
GROUND PLATE:CLEANING UNIT:ASS'Y



55.D1362462
GEAR:IDLER:19Z:L EFT



54.D1362461
(x2)
GEAR:18Z:RIGHT



50.D1362448
SEAL:CLEANING BLADE:FRONT



56.D1362466
DRUM STAY:CLEANING UNIT



73.D2582463
GEAR:IDLER:31Z:L EFT



U009_S004_S001
COVER:TONER OUTLET SUB-UNIT:CLEANING UNIT:ASS'Y

24.D0742495
SHUTTER:TONER
OUTLET SUB-UNIT

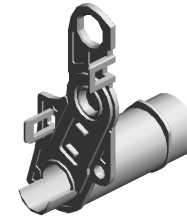

52.D1362451
COVER:TONER OU
TLET SUB-UNIT:CL
EANING UNIT:ASS'
Y

U001	U002	U003	U004	U005	U006	U007	U008	U009	U010	U011	U012	U013	U014	U015	U016	U017	U018	U019	U020	U021
------	------	------	------	------	------	------	------	------	------	------	------	------	------	------	------	------	------	------	------	------

U009_S005
DEVELOPMENT UNIT:ASS'Y

4.03603006N
(x7)
SCREW - M3X6

58.D1363431
FILTER:DEVELOPMENT

90.D2583330
ENTRANCE SEAL:
DEVELOPMENT:ASSY

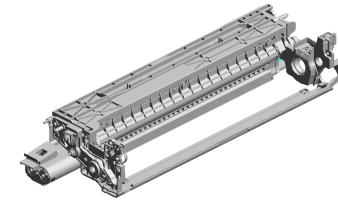

83.D2610155
DEVELOPMENT UNIT:ASSY

11.08053573
RADIAL BALL BEARING:
DIA8XDIA16X5

2.03530050N
(x2)
SCREW-M3X5

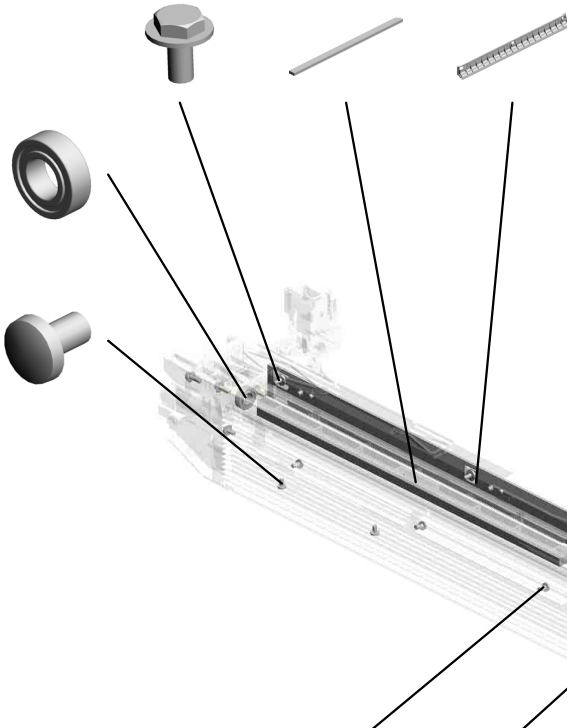

21.D0142380
COMPRESSION SPRING - DRUM

10.08046128
(x7)
HEXAGONAL BOLT:
DOUBLE SCREW:
M3X10

9.07200040E (x 6)
RETAINING RING - M4

17.AA003057
(x2)
DECAL:GRIP:LONG
:PP

3.03530060N
(x4)
BIND SCREW - M3
X6

8.07200030E
RETAINING RING -
M3

U009_S006
CHARGE UNIT:ASS'Y

18.B1322264
(x2)
BUSHING:TERMIN
AL

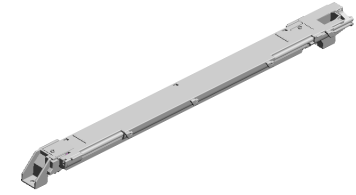

88.D0CQ3530
[A]
CHARGE UNIT:ASS
'Y
202009-02 O/O



D2613530
[A]
CHARGE UNIT:ASS
'Y
202009-02 O/O

U001	U002	U003	U004	U005	U006	U007	U008	U009	U010	U011	U012	U013	U014	U015	U016	U017	U018	U019	U020	U021
------	------	------	------	------	------	------	------	------	------	------	------	------	------	------	------	------	------	------	------	------

U009_S007

CLEANING UNIT:ASS'Y

48.D1362441
BLADE:APPLY:AS
S'Y

46.D1362423
SEAL:STAY:APPLY

47.D1362424
SEAL:STAY:APPLY:
UPPER

17.AA003057
DECAL:GRIP:LONG
:PP

45.D0CN2418
TENSION SPRING:
COATING BAR:10N
202004-06 O/O

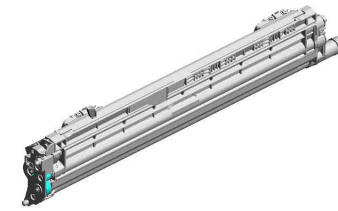

84.D2612203
CLEANING UNIT:AS
S'Y

44.D1362417
(x2)
ARM:COATING BA
R

37.D1362350
SEAL:FRAME:BAS
E:TONER OUTLET
SUB-UNIT

7.04583010N
(x5)
HEXAGON HEAD T
APPING SCREW:3
X10

3.03530060N
(x4)
BIND SCREW - M3
X6

36.D1362348
(x3)
SEAL:FRAME:BAS
E:SIDE

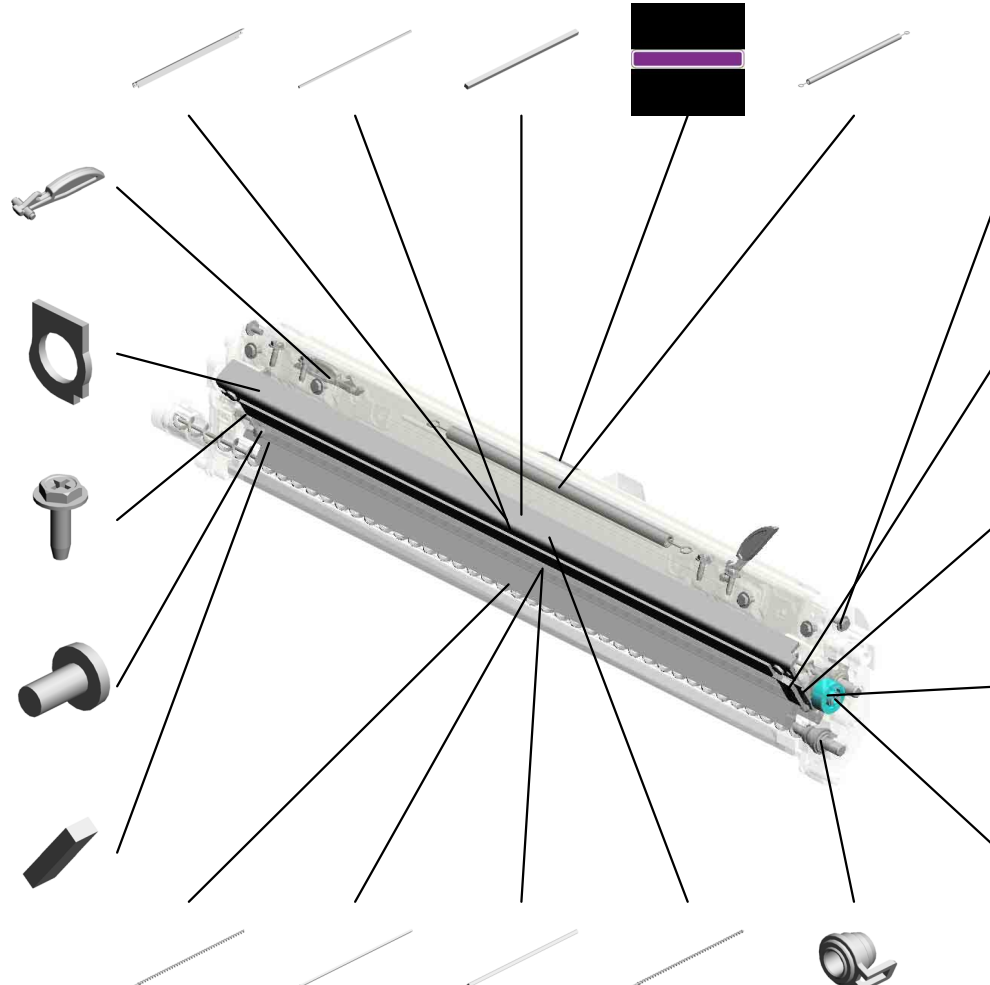

9.07200040E (x 2)
RETAINING RING - M4

4.03603006N
(x7)
SCREW - M3X6

49.D1362446
SEAL:BLADE:APP
LY:FRONT

42.D1362404
COVER:BEARING:
OIL SUPPLY ROLL
ER:FRONT

43.D1362408
GEAR:24Z:RIGHT

8.07200030E
RETAINING RING -
M3

38.D1362356
TRANSPORT SCR
EW:BASE:ASS'Y

35.D1362347
SEAL:FRAME:BAS
E:MIDDLE

40.D1362365
CLEANING BLADE:
ASS'Y

41.D1362391
TRANSPORT SCR
EW:APPLY:ASS'Y

39.D1362362
(x2)
BUSHING:TRANSP
ORT SCREW

CLEANING UNIT:ASS'Y

53.D1362458
VIBRATING PLATE:
TONER OUTLET S
UB-UNIT

68.D2582407
COVER:BEARING:
OIL SUPPLY ROLL
ER:REAR:0.2POM

67.D2582402
OIL SUPPLY ROLL
ER:ASS'Y

69.D2582411
COATING BAR:AS
S'Y

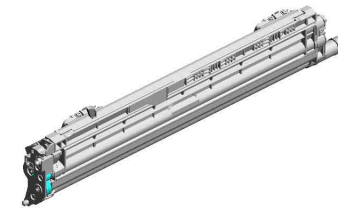

84.D2612203
CLEANING UNIT:AS
S'Y

72.D2582459
JOINT:CLEANING
UNIT

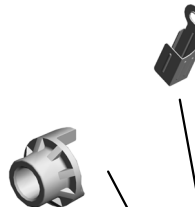

71.D2582447
SEAL:BLADE:APP
LY:REAR



51.D1362449
SEAL:CLEANING B
LADE:REAR



70.D2582431
(x2)
VOLUME SENSOR:
COATING BAR:APP
LY:ASS'Y



57.D1362467
GROUND PLATE:C
LEANING UNIT:AS
S'Y



55.D1362462
GEAR:IDLER:19Z:L
EFT



54.D1362461
(x2)
GEAR:18Z:RIGHT



50.D1362448
SEAL:CLEANING B
LADE:FRONT



56.D1362466
DRUM STAY:CLEA
NING UNIT



73.D2582463
GEAR:IDLER:31Z:L
EFT

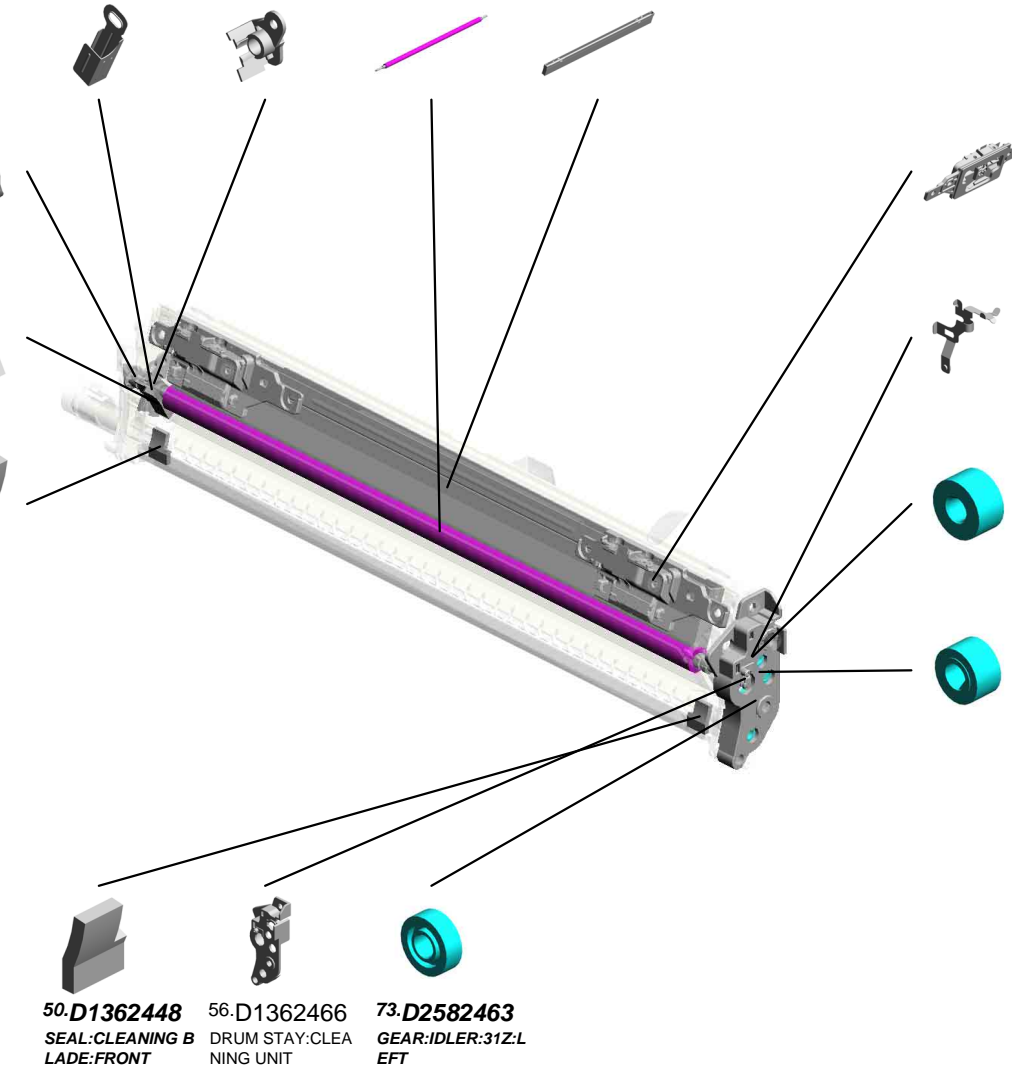

U009_S007_S001
COVER:TONER OUTLET SUB-UNIT:CLEANING UNIT:ASS'Y

24.D0742495
SHUTTER:TONER
OUTLET SUB-UNIT

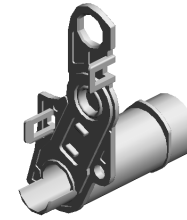

52.D1362451
COVER:TONER OU
TLET SUB-UNIT:CL
EANING UNIT:ASS'
Y

U001	U002	U003	U004	U005	U006	U007	U008	U009	U010	U011	U012	U013	U014	U015	U016	U017	U018	U019	U020	U021
------	------	------	------	------	------	------	------	------	------	------	------	------	------	------	------	------	------	------	------	------

U009_S008
DEVELOPMENT UNIT:ASS'Y

4.03603006N
(x7)
SCREW - M3X6

58.D1363431
FILTER:DEVELOPMENT

90.D2583330
ENTRANCE SEAL:
DEVELOPMENT:ASSY

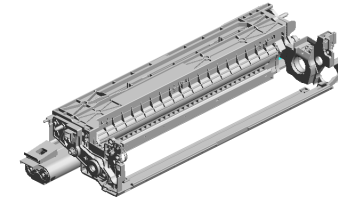

83.D2610155
DEVELOPMENT UNIT:ASSY

11.08053573
RADIAL BALL BEARING:
DIA8XDIA16X5

2.03530050N
(x2)
SCREW-M3X5

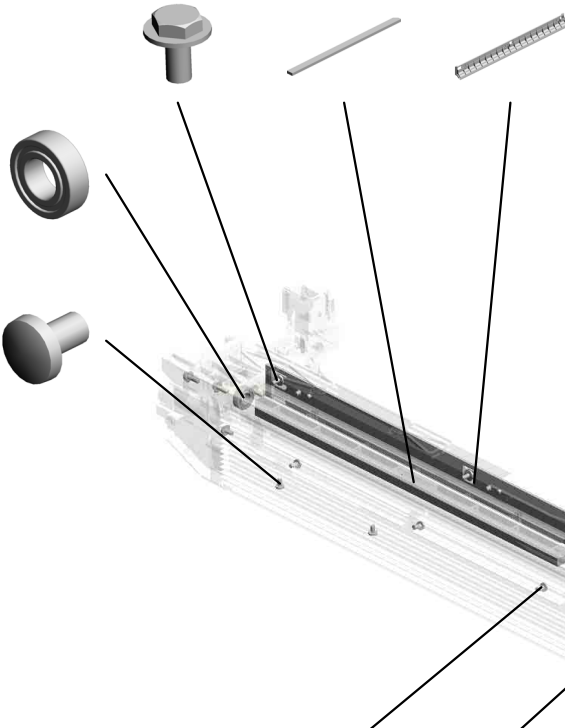

21.D0142380
COMPRESSION SPRING - DRUM

10.08046128
(x7)
HEXAGONAL BOLT:
DOUBLE SCREW:
M3X10

9.07200040E (x 6)
RETAINING RING - M4

17.AA003057
(x2)
DECAL:GRIP:LONG
:PP

3.03530060N
(x4)
BIND SCREW - M3
X6

8.07200030E
RETAINING RING -
M3

U001	U002	U003	U004	U005	U006	U007	U008	U009	U010	U011	U012	U013	U014	U015	U016	U017	U018	U019	U020	U021
------	------	------	------	------	------	------	------	------	------	------	------	------	------	------	------	------	------	------	------	------

U009_S009
CHARGE UNIT:ASS'Y

18.B1322264
(x2)
BUSHING:TERMIN
AL

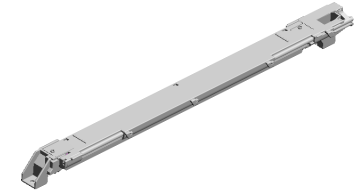

88.D0CQ3530
[A]
CHARGE UNIT:ASS
'Y
202009-02 O/O



D2613530
[A]
CHARGE UNIT:ASS
'Y
202009-02 O/O

U001	U002	U003	U004	U005	U006	U007	U008	U009	U010	U011	U012	U013	U014	U015	U016	U017	U018	U019	U020	U021
------	------	------	------	------	------	------	------	------	------	------	------	------	------	------	------	------	------	------	------	------

U009_S010
DEVELOPMENT UNIT: BK: ASS'Y

21.D0142380 COMPRESSION SP RING - DRUM
58.D1363431 FILTER: DEVELOPMENT
90.D2583330 ENTRANCE SEAL: DEVELOPMENT: ASS'Y

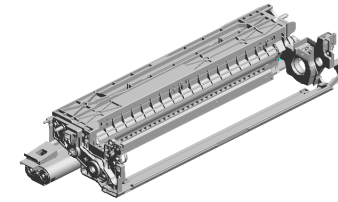

82.D0CQ0150
[A]
DEVELOPMENT U
NIT: BK: ASS'Y
202102-01 O/O

8.07200030E
RETAINING RING - M3



10.08046128
(x7)
HEXAGONAL BOLT :DOUBLE SCREW: M3X10



17.AA003057
(x2)
DECAL: GRIP: LONG :PP

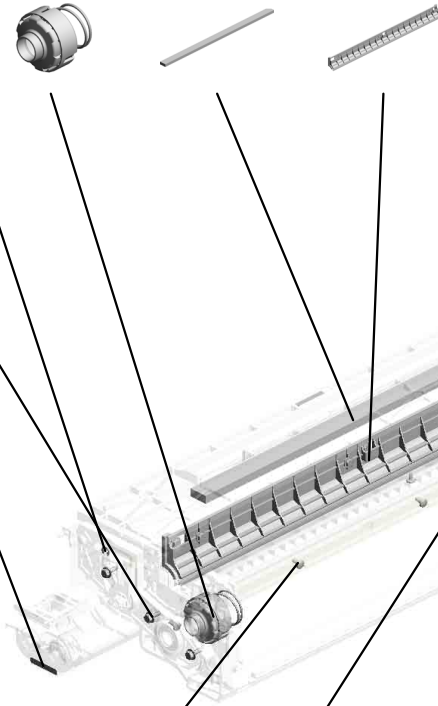

4.03603006N
(x7)
SCREW - M3X6



11.08053573
RADIAL BALL BEA RING: DIA8XDIA16X5



9.07200040E (x 6)
RETAINING RING - M4

3.03530060N
(x4)
BIND SCREW - M3 X6



2.03530050N
(x2)
SCREW-M3X5



D2610150
[A]
DEVELOPMENT U
NIT: BK: ASS'Y
202102-01 O/O

U009_S011

CLEANING UNIT:ASS'Y

48.D1362441
BLADE:APPLY:AS
S'Y

46.D1362423
SEAL:STAY:APPLY

47.D1362424
SEAL:STAY:APPLY:
UPPER

17.AA003057
DECAL:GRIP:LONG
:PP

45.D0CN2418
TENSION SPRING:
COATING BAR:10N
202004-06 O/O

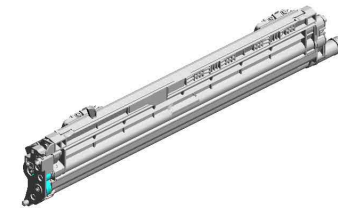

84.D2612203
CLEANING UNIT:AS
S'Y

44.D1362417
(x2)
ARM:COATING BA
R

37.D1362350
SEAL:FRAME:BAS
E:TONER OUTLET
SUB-UNIT

7.04583010N
(x5)
HEXAGON HEAD T
APPING SCREW:3
X10

3.03530060N
(x4)
BIND SCREW - M3
X6

36.D1362348
(x3)
SEAL:FRAME:BAS
E:SIDE

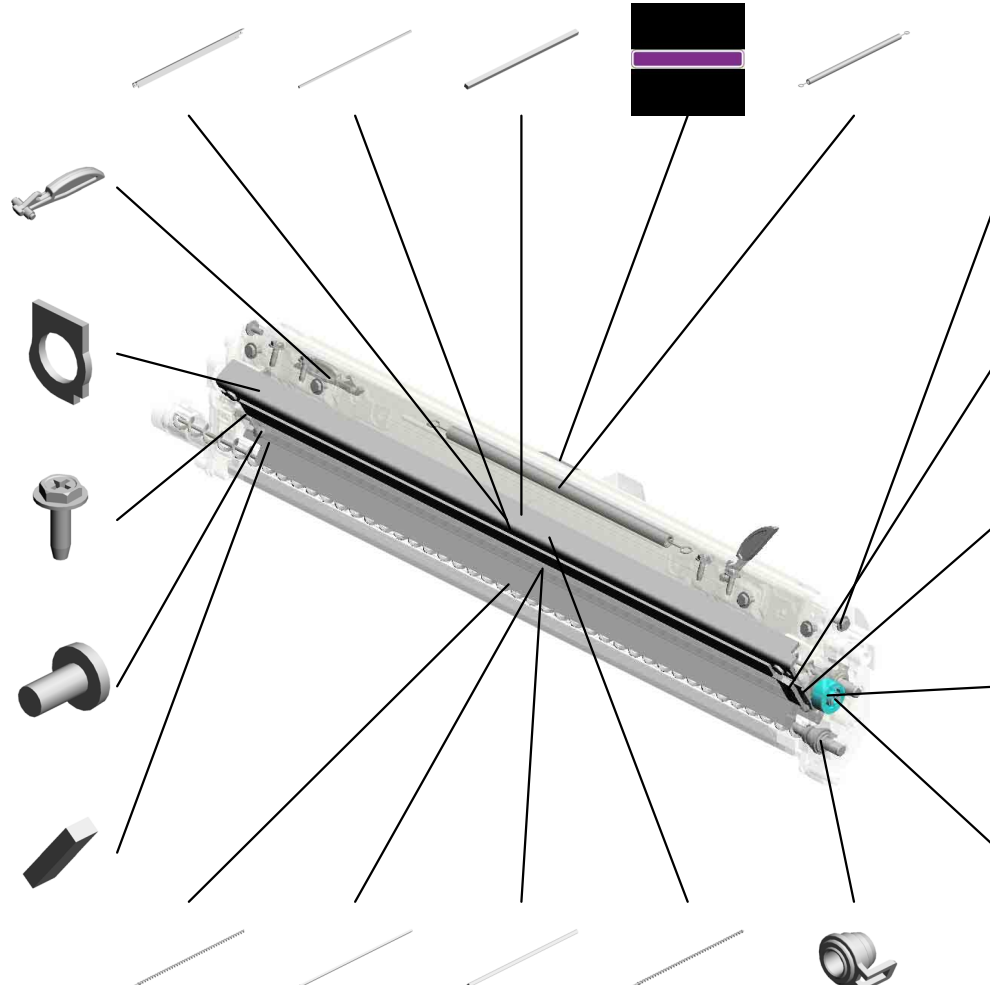

9.07200040E (x 2)
RETAINING RING - M4

4.03603006N
(x7)
SCREW - M3X6

49.D1362446
SEAL:BLADE:APP
LY:FRONT

42.D1362404
COVER:BEARING:
OIL SUPPLY ROLL
ER:FRONT

43.D1362408
GEAR:24Z:RIGHT

8.07200030E
RETAINING RING -
M3

38.D1362356
TRANSPORT SCR
EW:BASE:ASS'Y

35.D1362347
SEAL:FRAME:BAS
E:MIDDLE

40.D1362365
CLEANING BLADE:
ASS'Y

41.D1362391
TRANSPORT SCR
EW:APPLY:ASS'Y

39.D1362362
(x2)
BUSHING:TRANSP
ORT SCREW

U009_S011

CLEANING UNIT:ASS'Y

53.D1362458
VIBRATING PLATE:
TONER OUTLET S
UB-UNIT

68.D2582407
COVER:BEARING:
OIL SUPPLY ROLL
ER:REAR:0.2POM

67.D2582402
OIL SUPPLY ROLL
ER:ASS'Y

69.D2582411
COATING BAR:AS
S'Y

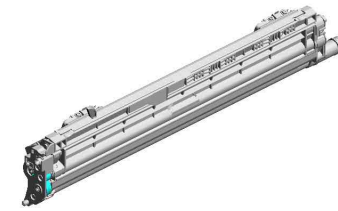

84.D2612203
CLEANING UNIT:AS
S'Y

72.D2582459
JOINT:CLEANING
UNIT

71.D2582447
SEAL:BLADE:APP
LY:REAR

51.D1362449
SEAL:CLEANING B
LADE:REAR

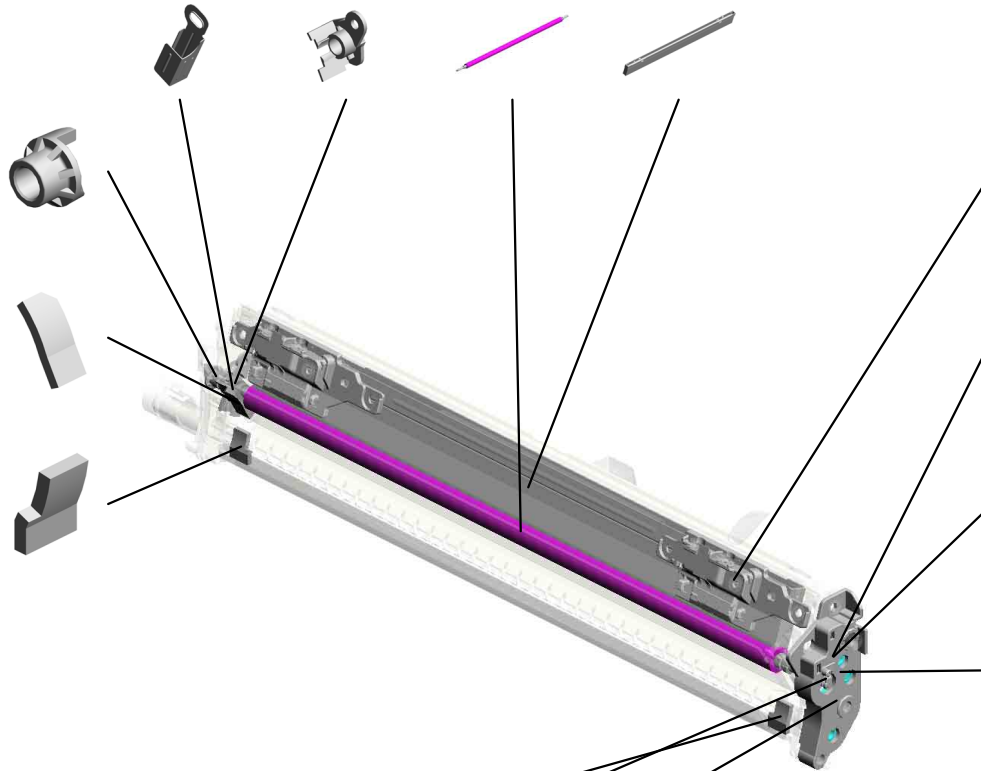

70.D2582431
(x2)
VOLUME SENSOR:
COATING BAR:APP
LY:ASS'Y

57.D1362467
GROUND PLATE:C
LEANING UNIT:AS
S'Y

55.D1362462
GEAR:IDLER:19Z:L
EFT

54.D1362461
(x2)
GEAR:18Z:RIGHT

50.D1362448
SEAL:CLEANING B
LADE:FRONT

56.D1362466
DRUM STAY:CLEA
NING UNIT

73.D2582463
GEAR:IDLER:31Z:L
EFT

U009_S011_S001
COVER:TONER OUTLET SUB-UNIT:CLEANING UNIT:ASS'Y

24.D0742495
SHUTTER:TONER
OUTLET SUB-UNIT

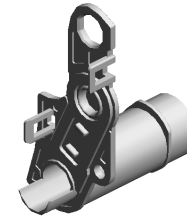

52.D1362451
COVER:TONER OU
TLET SUB-UNIT:CL
EANING UNIT:ASS'
Y

U001	U002	U003	U004	U005	U006	U007	U008	U009	U010	U011	U012	U013	U014	U015	U016	U017	U018	U019	U020	U021
------	------	------	------	------	------	------	------	------	------	------	------	------	------	------	------	------	------	------	------	------

U009_S012
CHARGE UNIT:ASS'Y

18.B1322264
(x2)
BUSHING:TERMIN
AL

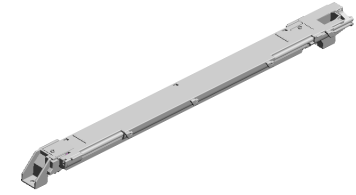

88.D0CQ3530
[A]
CHARGE UNIT:ASS
'Y
202009-02 O/O



D2613530
[A]
CHARGE UNIT:ASS
'Y
202009-02 O/O

U001	U002	U003	U004	U005	U006	U007	U008	U009	U010	U011	U012	U013	U014	U015	U016	U017	U018	U019	U020	U021
------	------	------	------	------	------	------	------	------	------	------	------	------	------	------	------	------	------	------	------	------

U010.ITB UNIT

U010_S001
D2616017
TRANSFER UNIT:INTERMEDI
ATE TRANSFER:PRO:240V:A
SS'Y

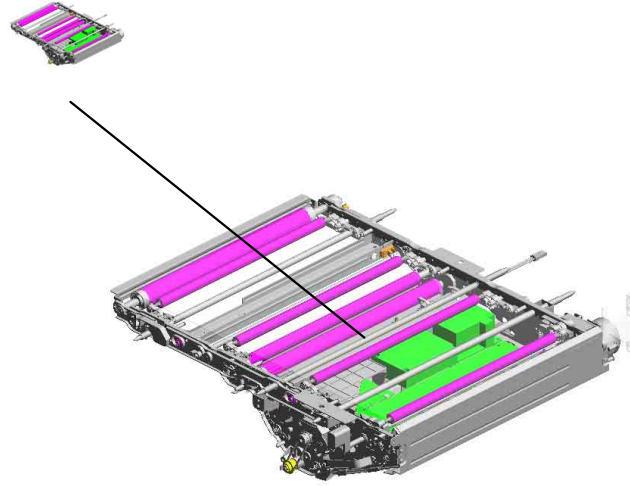

U001	U002	U003	U004	U005	U006	U007	U008	U009	U010	U011	U012	U013	U014	U015	U016	U017	U018	U019	U020	U021
------	------	------	------	------	------	------	------	------	------	------	------	------	------	------	------	------	------	------	------	------

U010
ITB UNIT

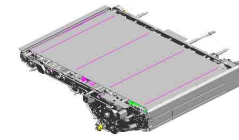

63.D1366118 SEPARATION PLATE:INTERMEDIATE TRANSFER:MAIN:240V
81.D1366195 SEAL:DUCT:TM SENSOR

4.04543006Q (x5) TAPPING SCREW - M3X6



128.D0CQ6090 FLAT BELT-TRANSFER:ASS'Y 202011-02 O/O

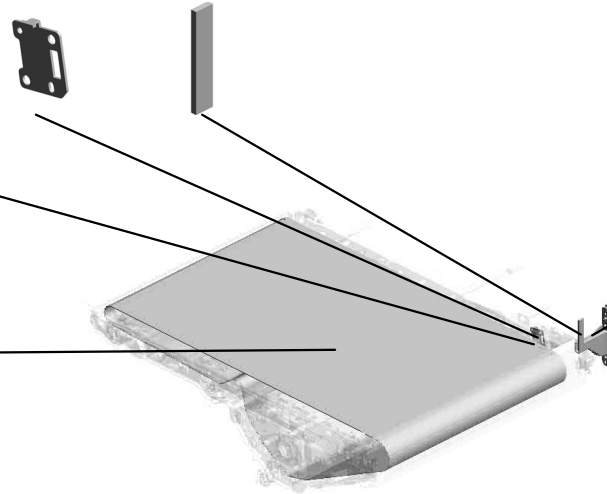
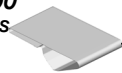

51.D1366073 DUCT:CONNECTING:INTERMEDIATE TRANSFER



32.AW140026 TEMPERATURE & HUMIDITY SENSOR

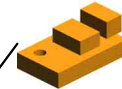

5.04583008N HEXAGON HEAD TAPPING SCREW:3 X8



133.D1055898 HOLDER:TEMPERATURE & HUMIDITY SENSOR 201711-04 X/O



U001	U002	U003	U004	U005	U006	U007	U008	U009	U010	U011	U012	U013	U014	U015	U016	U017	U018	U019	U020	U021
------	------	------	------	------	------	------	------	------	------	------	------	------	------	------	------	------	------	------	------	------

U010_S001

TRANSFER UNIT:INTERMEDIATE TRANSFER:PRO:240V:ASS'Y

- 9.07200030E RETAINING RING - M3
- 12.07403804 BALL BEARING: DIA 4XDIA9X4
- 21.11050598 CLAMP:LWSS-1N
- 4.04543006Q (x4) TAPPING SCREW - M3X6
- 11.07200060E (x6) RETAINING RING - M6

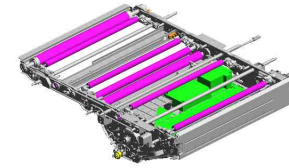

136-D2616017
[A]
 TRANSFER UNIT: I
 NTERMEDIATE TR
 ANSFER: PRO: 240V
 : ASS'Y
 202105-07 O/O

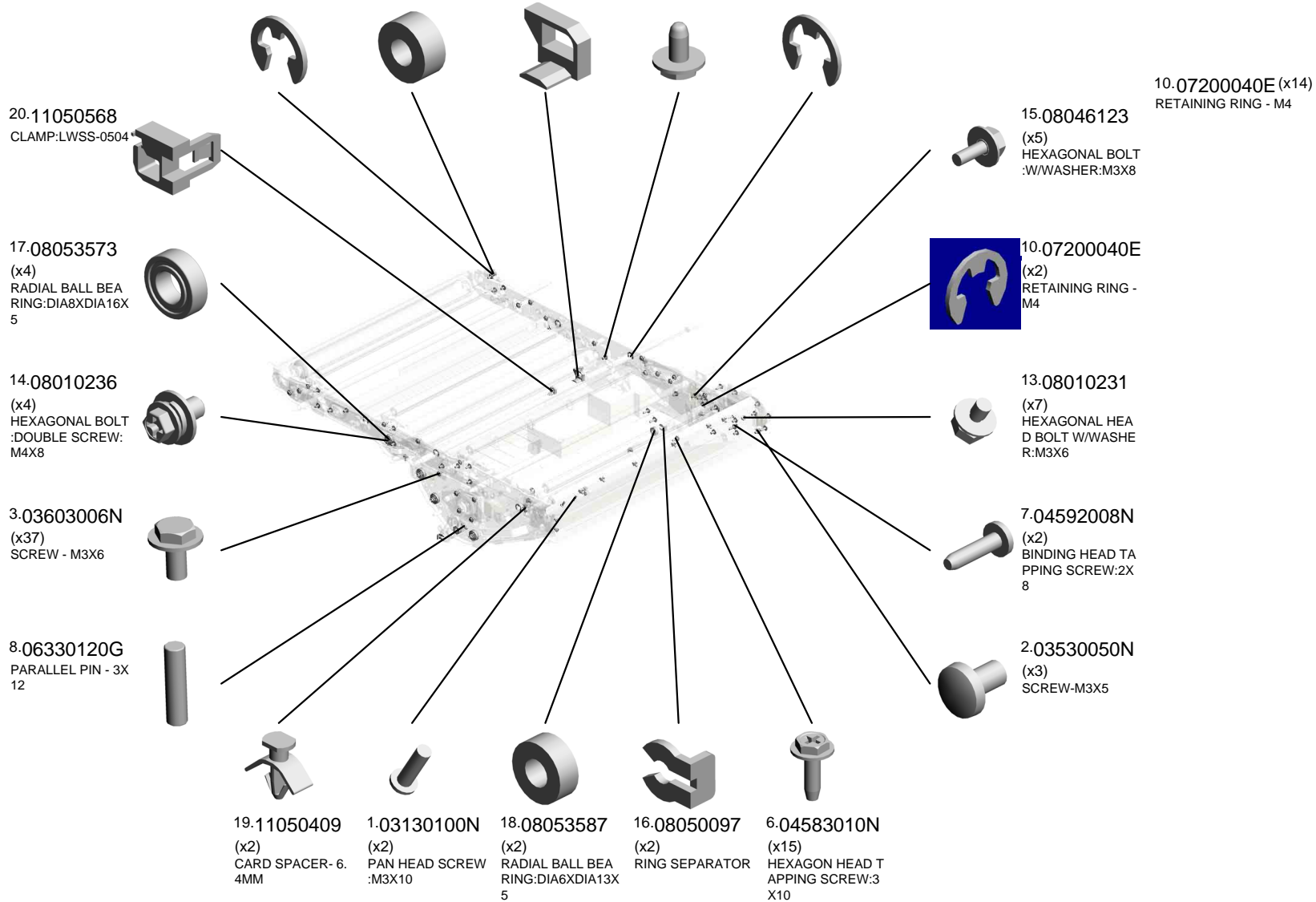

U001	U002	U003	U004	U005	U006	U007	U008	U009	U010	U011	U012	U013	U014	U015	U016	U017	U018	U019	U020	U021
------	------	------	------	------	------	------	------	------	------	------	------	------	------	------	------	------	------	------	------	------

U010_S001

TRANSFER UNIT:INTERMEDIATE TRANSFER:PRO:240V:ASS'Y

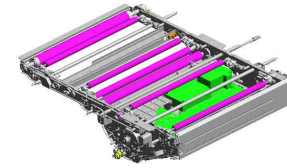

136-D2616017
[A]
 TRANSFER UNIT:INTERMEDIATE TR
 ANSFER:PRO:240V
 :ASS'Y
 202105-07 O/O

- 41.D0CN6141 **[B]** ENCODER:ASS'Y 202403-01 O/O
- 39.B2236171 RUBBER BUSHING :ENCODER
- 31.AW020213 OPTICS SENSOR:ENCODER:300LPI
- 28.AA082104 (x4) BUSHING - 8X12X7
- 23.11050758 (x2) CLAMP:LWSM-030 6A

22.11050723 (x4) CLAMPS:WES-0507

45.D1356133 ROLLER:ENCODER:ASS'Y

34.AX400246 HEATER:240V:9W

46.D1356171 ROLLER:TENSION:ASS'Y

25.11050762 (x7) CLAMP:LWS-0711A

- 27.D0CN6195 SYNCHRONOUS BELT:40S2M184 202011-03 X/O
- 26.A2324666 CUSHION - STEPPER MOTOR
- 24.11050760 (x4) CLAMP:LWSM-051 1A
- 40.B7125605 GRIP:APPLICATION
- 36.AZ320133 POWER PACK:T1/T2

33.AX060434 DC MOTOR:10W:BRUSHLESS

35.AZ310034 POWER PACK:TRANSFER

30.AW020210 OPTICS SENSOR:ENCODER:300LPI

42.D0396327 (x6) SPACER:SENSOR:TM

37.B1326114 CAM:ON-OFF:BLACK

U001	U002	U003	U004	U005	U006	U007	U008	U009	U010	U011	U012	U013	U014	U015	U016	U017	U018	U019	U020	U021
------	------	------	------	------	------	------	------	------	------	------	------	------	------	------	------	------	------	------	------	------

U010_S001

TRANSFER UNIT:INTERMEDIATE TRANSFER:PRO:240V:ASS'Y

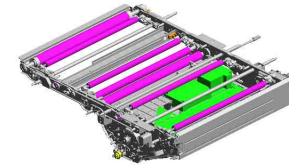

136-D2616017

[A]
TRANSFER UNIT:INTERMEDIATE TRANSFER:PRO:240V:ASS'Y
202105-07 O/O

- 57.D1366104 GUIDE:INTERMEDIATE TRANSFER:LEFT
- 52.D1366086 COVER:ENCODER
- 54.D1366089 (x2) PLAIN SHAFT BEARING:CONTACT POINT:BRACKET:ENCODER
- 59.D1366112 BRACKET:INTERMEDIATE TRANSFER:REAR
- 50.D1366058 STOPPER:BRACKET:ENCODER:REAR

58.D1366111 BRACKET:INTERMEDIATE TRANSFER:FRONT

53.D1366087 (x2) COIL SPRING:PRESSURE:BRACKET:ENCODER

49.D1366056 STOPPER:BRACKET:ENCODER

66.D1366123 (x4) PLAIN SHAFT BEARING:INTERMEDIATE TRANSFER

67.D1366124 (x3) BRACKET:BIAS:INTERMEDIATE TRANSFER

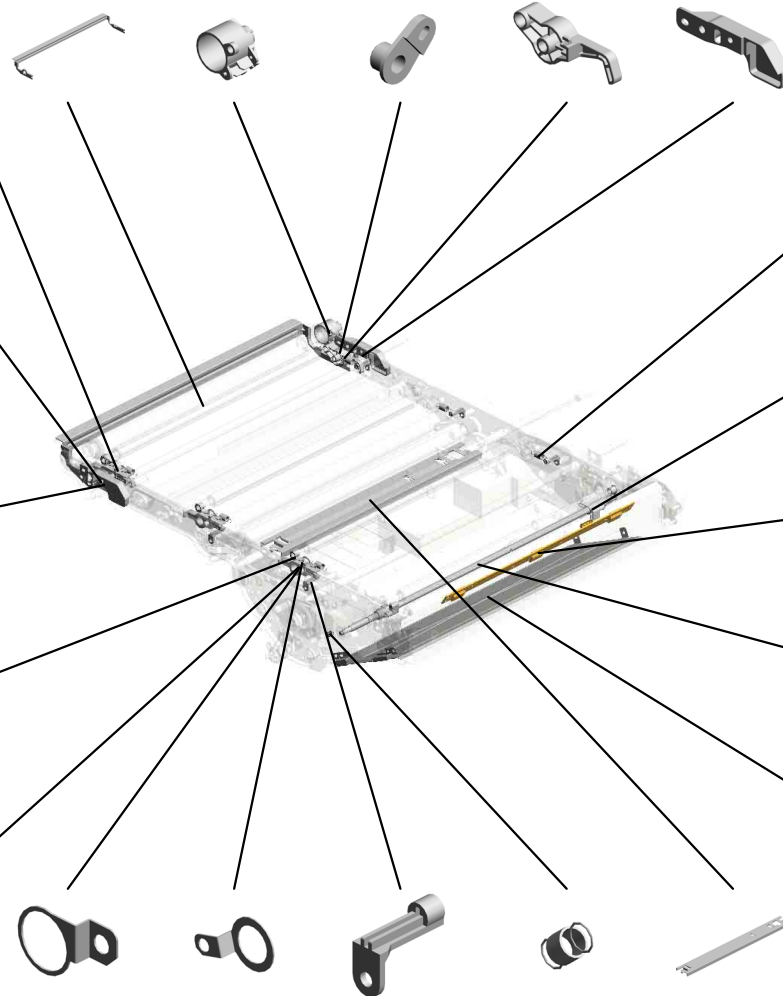

62.D1366115 (x6) TENSION SPRING:PRESSURE:INTERMEDIATE TRANSFER

61.D1366114 (x2) CAM:INTERMEDIATE TRANSFER:BLACK

56.D1366100 DENSITY SENSOR:P/TM

60.D0CN6113 SHAFT:CAM:INTERMEDIATE TRANSFER:BLACK
202012-02 O/O

48.D1366044 COVER:INTERMEDIATE TRANSFER

- 68.D1366125 (x3) TERMINAL:INTERMEDIATE TRANSFER
- 64.D1366119 (x3) TERMINAL:CONNECTING:INTERMEDIATE TRANSFER
- 65.D1366121 (x6) COVER:ON-OFF:SLIDE RAIL
- 55.D1366099 TENSION SPRING:BRACKET:DC STEPPER MOTOR
- 47.D1366042 BRACKET:HEATER:INTERMEDIATE TRANSFER

U001	U002	U003	U004	U005	U006	U007	U008	U009	U010	U011	U012	U013	U014	U015	U016	U017	U018	U019	U020	U021
------	------	------	------	------	------	------	------	------	------	------	------	------	------	------	------	------	------	------	------	------

U010_S001

TRANSFER UNIT:INTERMEDIATE TRANSFER:PRO:240V:ASS'Y

- 86.D2581147 (x2) RIVET:GRIP:DIA2.0
- 73.D1366154 FEELER:INTERMEDIATE TRANSFER
- 78.D1366179 (x2) COIL SPRING:PRESSURE:TENSION:INTERMEDIATE TRANSFER
- 76.D1366176 (x2) GUIDE:TENSION:INTERMEDIATE TRANSFER
- 77.D1366177 (x2) PLAIN SHAFT BEARING:TENSION:INTERMEDIATE TRANSFER

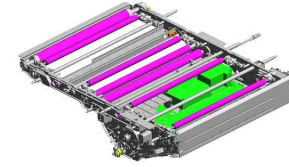

136.D2616017
[A]
 TRANSFER UNIT:INTERMEDIATE TRANSFER:PRO:240V:ASS'Y
 202105-07 O/O

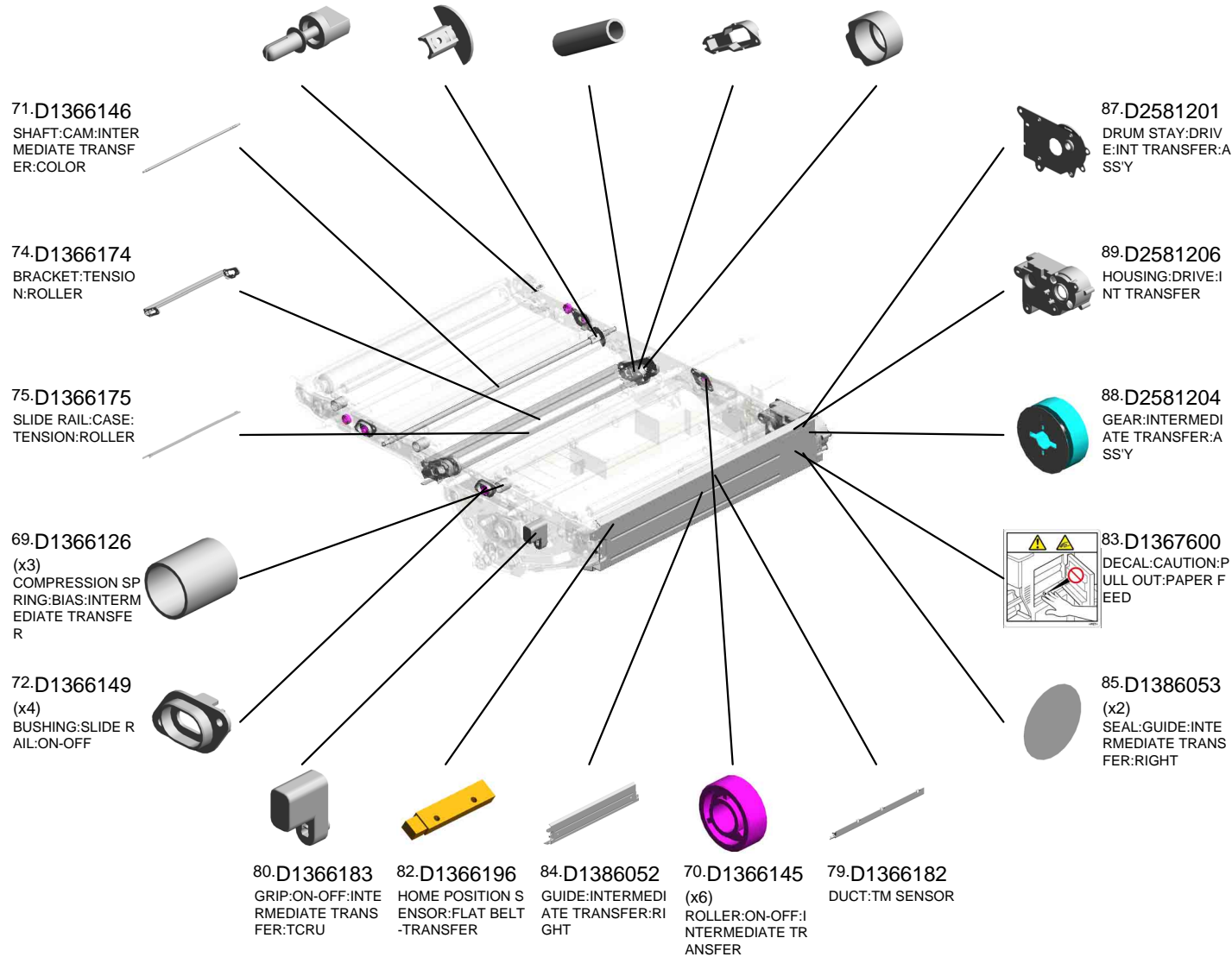

U010_S001

TRANSFER UNIT:INTERMEDIATE TRANSFER:PRO:240V:ASS'Y

- 109.D2586130 (x2) ROLLER:OPPOSED:BELT CLEANING:ASS'Y
- 105.D2586112 (x2) BRACKET:INT TRANSFER:REAR:MCK
- 93.D2583869 GUIDE:TRANSPORT:INT TRANSFER:ASS'Y
- 108.D2586129 CASE:OPPOSED:TRANSFER ROLLER:REAR
- 96.D2586075 BRACKET:DRAWER:INT TRANSFER:ASS'Y

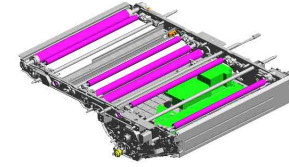

136.D2616017
[A]
 TRANSFER UNIT:INTERMEDIATE TRANSFER:PRO:240V:ASS'Y
 202105-07 O/O

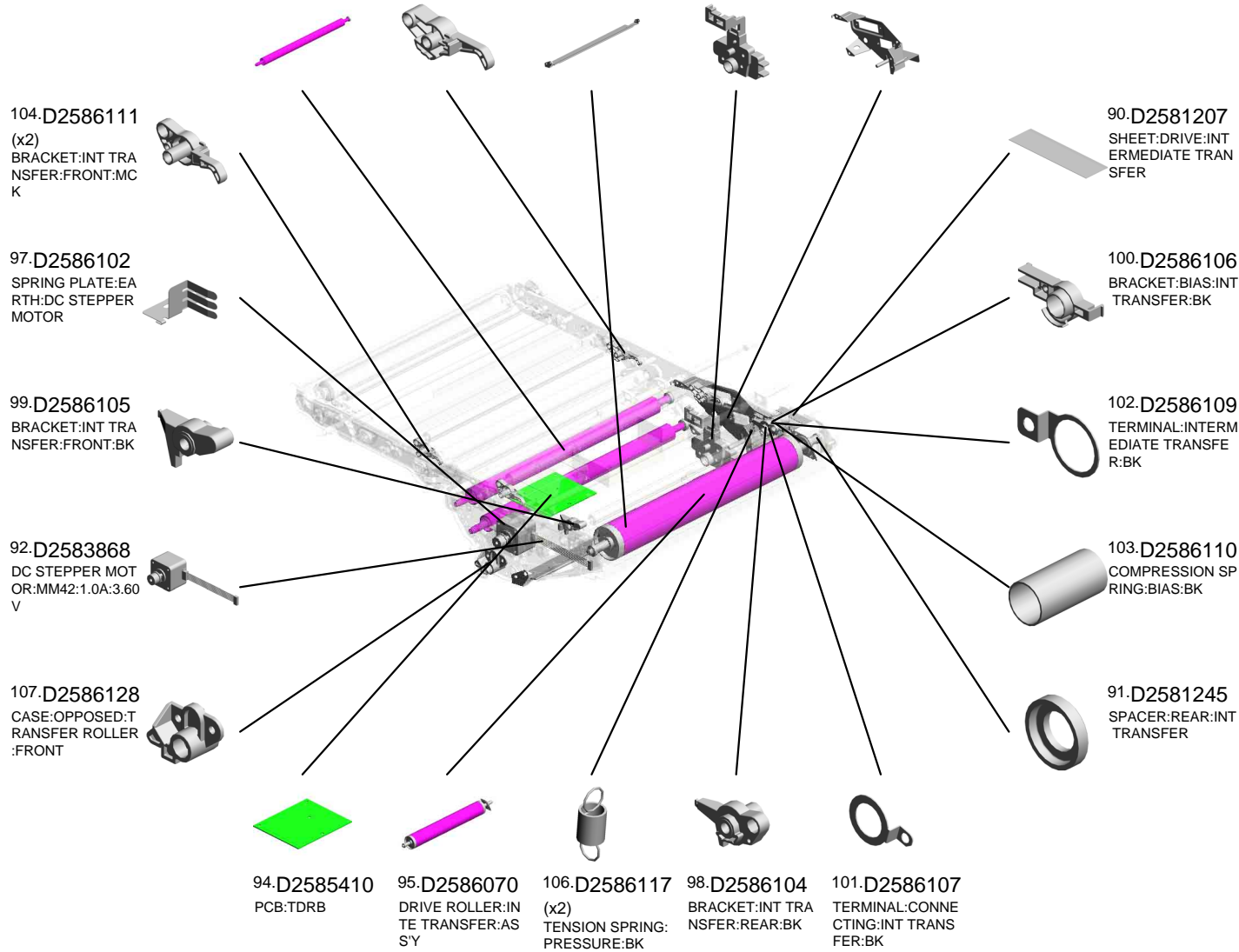

U001	U002	U003	U004	U005	U006	U007	U008	U009	U010	U011	U012	U013	U014	U015	U016	U017	U018	U019	U020	U021
------	------	------	------	------	------	------	------	------	------	------	------	------	------	------	------	------	------	------	------	------

U010_S001

TRANSFER UNIT:INTERMEDIATE TRANSFER:PRO:240V:ASS'Y

- 129.G0143291 (x4) SNAP RING - PICK UP
- 110.D2586132 ROLLER:TRANSFER:FRONT:ASS'Y
- 130.G1786352 GUIDE PLATE:ENCODER
- 114.D2586143 SLIDE RAIL:INT TRANSFER:REAR:ASS'Y
- 112.D2586139 (x2) TENSION SPRING:ON-OFF:INT TRANSFER

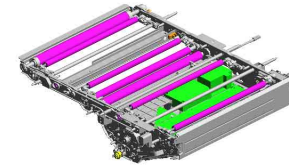

136.D2616017
[A]
 TRANSFER UNIT:INTERMEDIATE TRANSFER:PRO:240V:ASS'Y
 202105-07 O/O

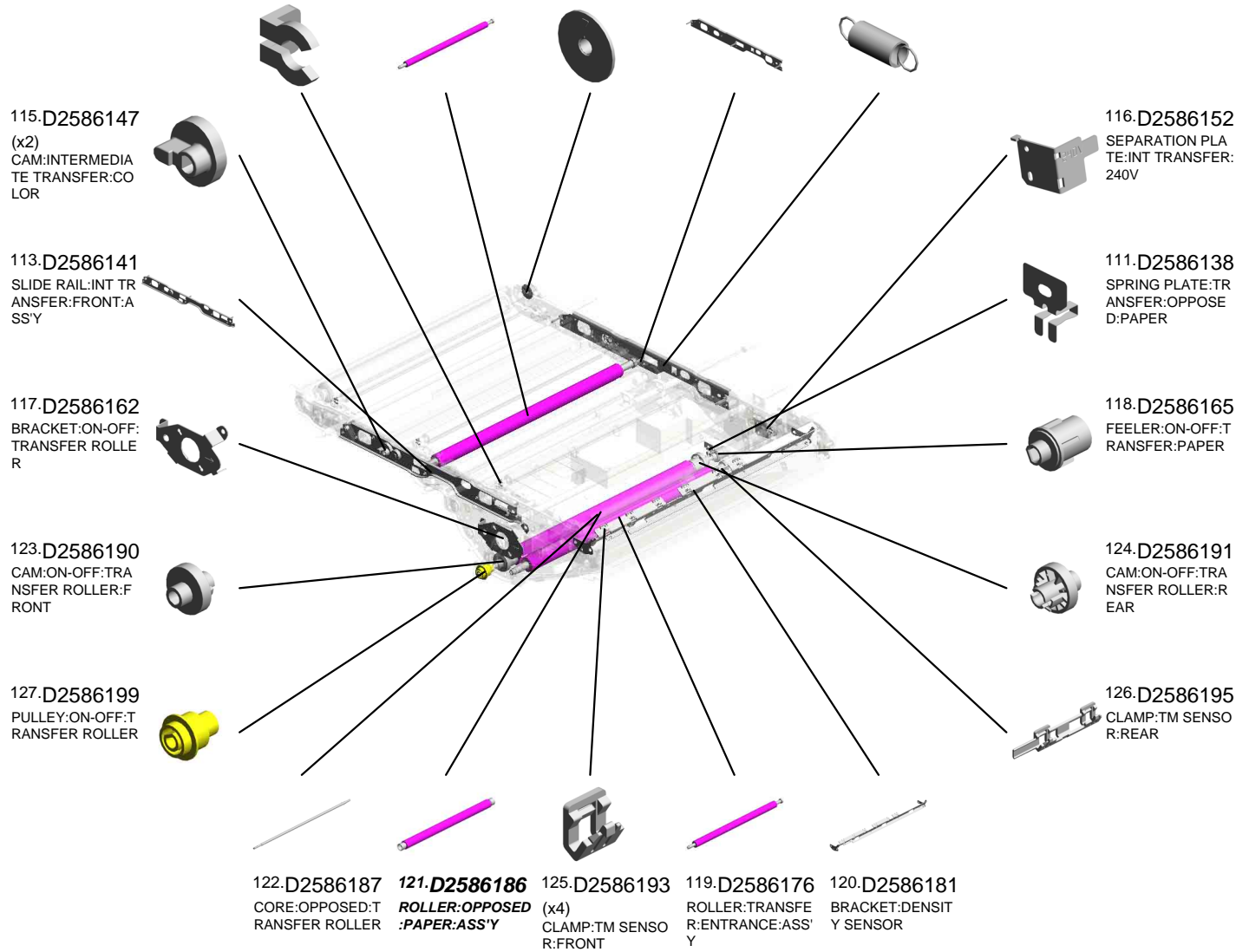

U001	U002	U003	U004	U005	U006	U007	U008	U009	U010	U011	U012	U013	U014	U015	U016	U017	U018	U019	U020	U021
------	------	------	------	------	------	------	------	------	------	------	------	------	------	------	------	------	------	------	------	------

U010_S001

TRANSFER UNIT:INTERMEDIATE TRANSFER:PRO:240V:ASS'Y

135.D2586166 (x4)
ROLLER:INTERMEDIATE TRANSFER:ASS'Y
201904-01 X/O

132.D2586145
SPRING PLATE:PLATE:CAM:INTERMEDIATE TRANSFER
201710-02 X/O

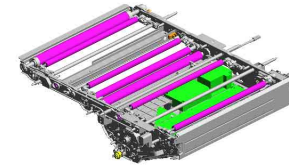

136.D2616017
[A]
TRANSFER UNIT:INTERMEDIATE TRANSFER:PRO:240V:ASS'Y
202105-07 O/O

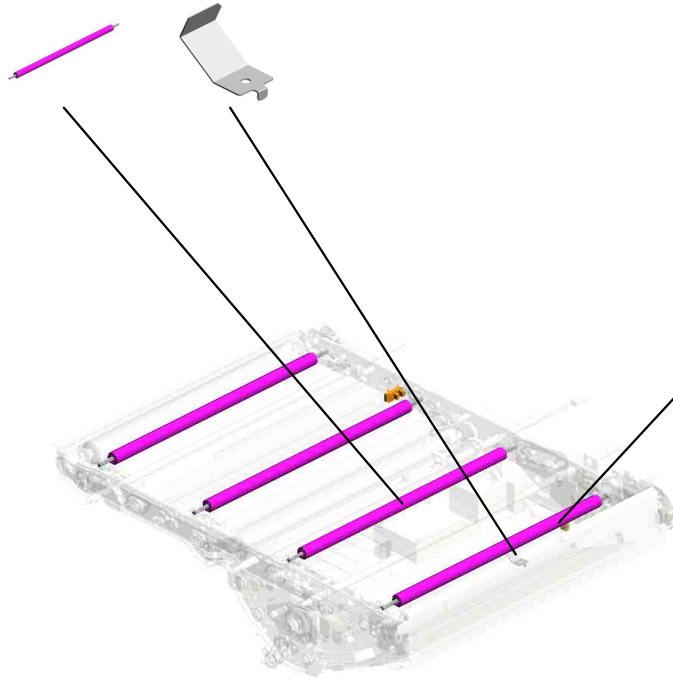

134.AW020234 (x2)
PHOTOINTERRUPTOR:GP1A173LCS5F
201903-03 O/O

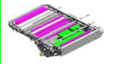
 D0396137 [B] ENCODER:ASS'Y 202403-01 O/O	 D2616007 [A] TRANSFER UNIT:INTERMEDIATE TRANSFER:PRO:240V:ASS'Y 202105-07 O/O
--	---

U011.ITB CLEANING

U011_S001
D0CQ6402
BELT CLEANING PRO ASSY

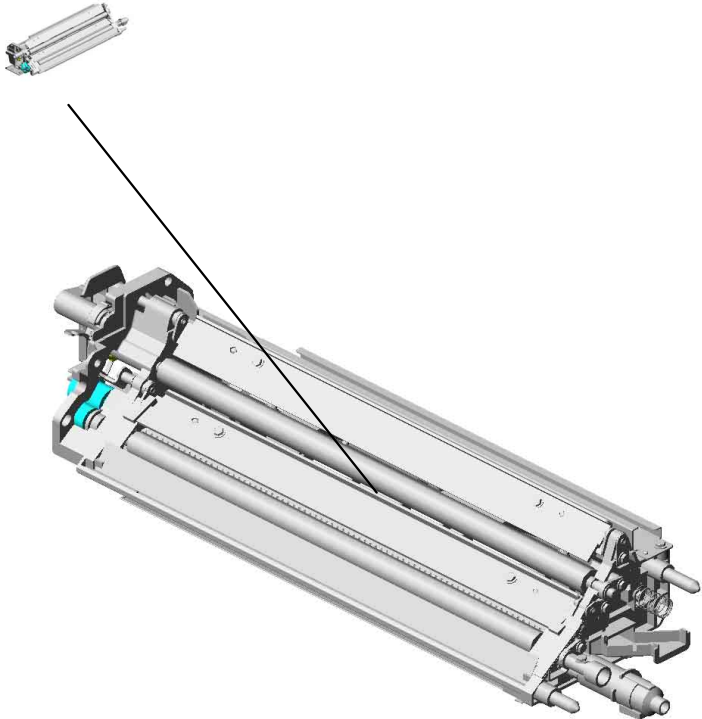

U001	U002	U003	U004	U005	U006	U007	U008	U009	U010	U011	U012	U013	U014	U015	U016	U017	U018	U019	U020	U021
------	------	------	------	------	------	------	------	------	------	------	------	------	------	------	------	------	------	------	------	------

U011
ITB CLEANING



11.B2342390
FLANGED HEXAG
ONAL HEAD BOLT:
M4X8

U001	U002	U003	U004	U005	U006	U007	U008	U009	U010	U011	U012	U013	U014	U015	U016	U017	U018	U019	U020	U021
------	------	------	------	------	------	------	------	------	------	------	------	------	------	------	------	------	------	------	------	------

U011_S001
BELT CLEANING PRO ASSY

8.AA082137
BUSHING:6X10X6

7.AA000290
DECAL:POSITIONI
NG DISPLAY:SCRE
W:PET

5.08050089
(x2)
RETAINING RING -
M4

10.B1322264
(x2)
BUSHING:TERMIN
AL

17.D0746457
BLADE:APPLY:AS
S'Y



43.D0CQ6402
[A]
BELT CLEANING P
RO ASSY
202201-02 O/O

9.AA143820
STEPPED SCREW



21.D0746480
PULLEY:BRUSH:A
PPLY:Z30



19.D0746478
GEAR:PULLEY:IDL
ER:BELT CLEANIN
G

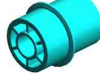

6.54472681
(x2)
SNAP RING



4.07200040E
(x3)
RETAINING RING -
M4



20.D0746479
GEAR:COLLECT:C
OIL:Z19



18.D0746477
GEAR:BRUSH:REM
OVE PAPER DUST:
Z17

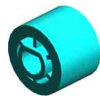

2.04583008N
(x2)
HEXAGON HEAD T
APPING SCREW:3
X8



16.D0746446
BRUSH:APPLY:BE
LT CLEANING



15.D0746420
BRUSH:REMOVE P
APER DUST:BELT
CLEANING



12.D0746411
COIL SPRING:EAR
TH:BELT CLEANIN
G



1.03603006N (x 2)
SCREW - M3X6

1.03603006N
(x14)
SCREW - M3X6



3.07080060N
(x2)
WASHER: DIA6



14.D0746416
SEAL:ENTRANCE
SEAL:BELT CLEAN
ING



13.D0746415
DUAL FACES TEPE
:ENTRANCE SEAL:
BELT CLEANING



U001	U002	U003	U004	U005	U006	U007	U008	U009	U010	U011	U012	U013	U014	U015	U016	U017	U018	U019	U020	U021
------	------	------	------	------	------	------	------	------	------	------	------	------	------	------	------	------	------	------	------	------

U011_S001 BELT CLEANING PRO ASSY

32.D1366465
COIL SPRING:BLADE:APPLY:BELT CLEANING

31.D1366461
HOLDER:APPLY:BELT CLEANING:ASSY

38.D2586412
COVER:CASE:DUCT:BELT CLEANING

40.D2586421
COIL SPRING:BLADE:BELT CLEANING

37.D2586321
BLADE:BELT CLEANING:ASSY



43.D0CQ6402
[A]
BELT CLEANING PRO ASSY
202201-02 O/O

33.D1366471
RELEASE PLATE:BLADE:APPLY



36.D1366495
LEVER:RELEASE:BLADE



34.D1366478
RELEASE PLATE:BLADE:CLEANING



30.D1366444
SYNCHRONOUS BELT:30S2M126



27.D1366439
PLAIN SHAFT BEARING:REMOVE PAPER DUST:TRANSPORT SCREW



39.D2586417
COVER:BELT CLEANING:ASSY

35.D1366489
VIBRATING PLATE:TRANSPORT SCREW:BELT CLEANING

26.D1366434
TONER COLLECTION COIL:BELT CLEANING:ASSY

24.D1366414
SCRAPER:BRUSH:REMOVE PAPER DUST

25.D1366427
(x2)
SEAL:SCRAPER

22.D1366410
GROUND PLATE:BLADE:CLEANING



28.D1366441
SHUTTER:TRANSPORT SCREW:BELT CLEANING



41.D2586429
JOINT:BRUSH:REMOVE PAPER DUST:BELT CLEANING



29.D1366442
COIL SPRING:DISCHARGE USED TONER



23.D1366411
(x2)
PLAIN SHAFT BEARING:DIA6:DIA8:BRUSH



U011_S001
BELT CLEANING PRO ASSY

42.D2586450
COATING BAR:AS
S'Y

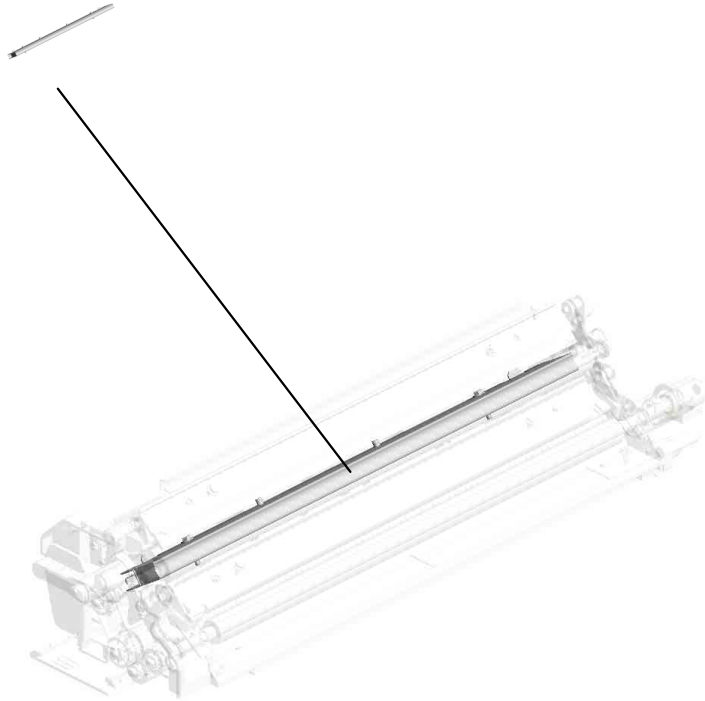

43.D0CQ6402
[A]
BELT CLEANING P
RO ASSY
202201-02 O/O



D2616402
[A]
BELT CLEANING:A
SS'Y
202201-02 O/O

U001	U002	U003	U004	U005	U006	U007	U008	U009	U010	U011	U012	U013	U014	U015	U016	U017	U018	U019	U020	U021
------	------	------	------	------	------	------	------	------	------	------	------	------	------	------	------	------	------	------	------	------

U012.TRANSFER/SEPARATION

U012_S002
D2586500
TONER RECYCLING SECTIO
N:TRANSFER/SEPARATION
UNIT:ASS'Y



U012_S001
D2616201
TRANSFER/SEPARATION UN
IT:PRO:ASS'Y

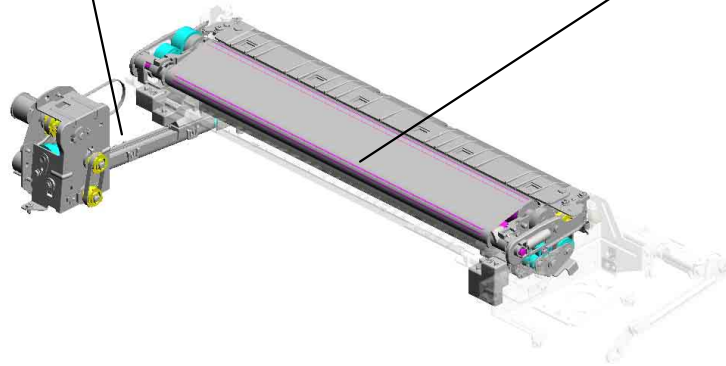

U001	U002	U003	U004	U005	U006	U007	U008	U009	U010	U011	U012	U013	U014	U015	U016	U017	U018	U019	U020	U021
------	------	------	------	------	------	------	------	------	------	------	------	------	------	------	------	------	------	------	------	------

U012_S001.TRANSFER/SEPARATION UNIT:PRO:ASS'Y

U012_S001_S001
D2616231
FLAT BELT-TRANSFER:NO.2:
ASSY

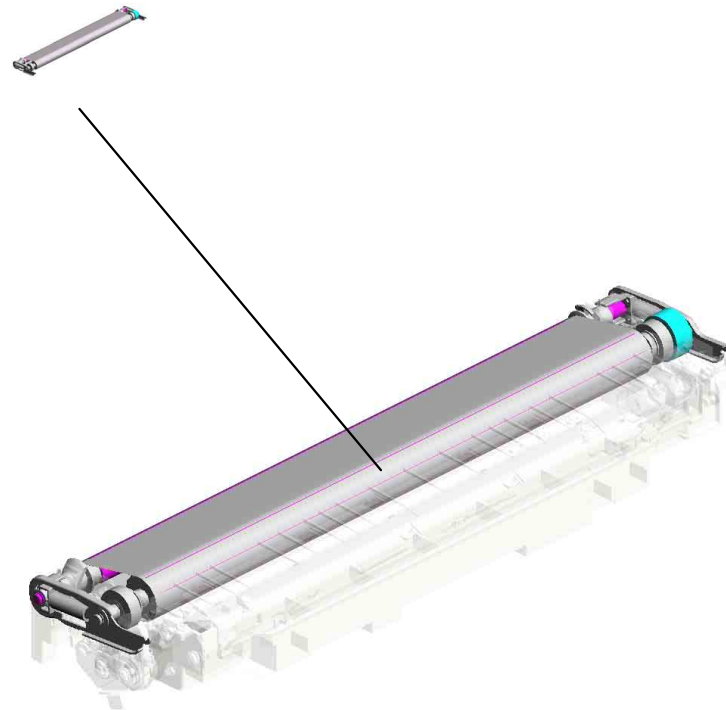

U001	U002	U003	U004	U005	U006	U007	U008	U009	U010	U011	U012	U013	U014	U015	U016	U017	U018	U019	U020	U021
------	------	------	------	------	------	------	------	------	------	------	------	------	------	------	------	------	------	------	------	------

U012_S002.TONER RECYCLING SECTION:TRANSFER/SEPARATION UNIT:ASS'Y

U012_S002_S001
D2586502
USED TONER:T/S UNIT:SIDE
:ASS'Y

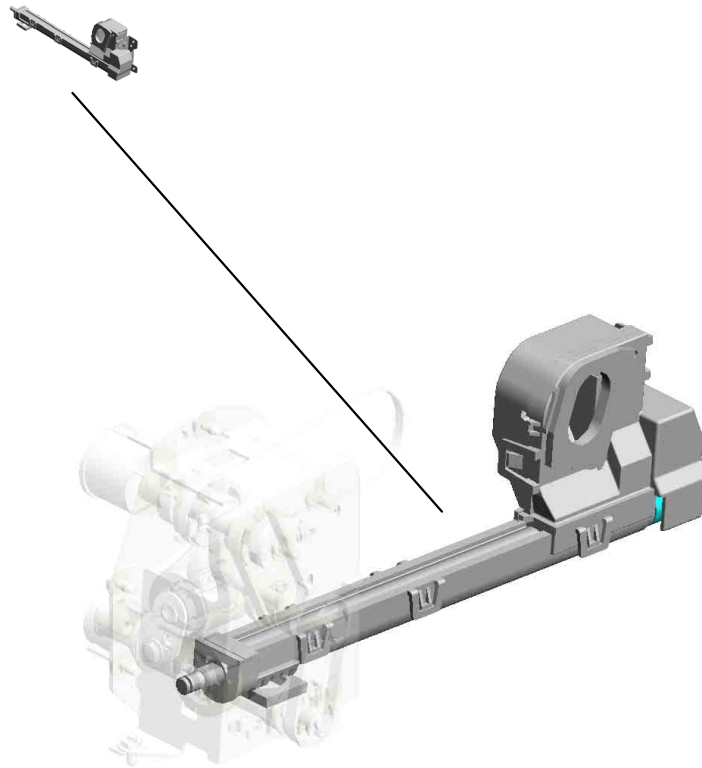

U001	U002	U003	U004	U005	U006	U007	U008	U009	U010	U011	U012	U013	U014	U015	U016	U017	U018	U019	U020	U021
------	------	------	------	------	------	------	------	------	------	------	------	------	------	------	------	------	------	------	------	------

U012 TRANSFER/SEPARATION

- 34.D2586288 BRACKET:COIL SP RING:REAR
- 19.AA082175 (x2) PLAIN SHAFT BEARING:8X12X7
- 30.D2586276 SHAFT:RELEASE:TS UNIT
- 32.D2586282 SHAFT:LEVER:PRESSURE:TS UNIT
- 7.06330140G PARALLEL PIN - 3X14

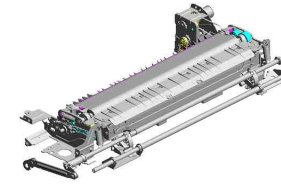

1.03240120N
SCREW:M4X12



20.B2342399
(x2)
BOLT - M3X6



11.08053581
(x2)
RADIAL BALL BEARING: DIA6X DIA12X4



15.AA000290
(x2)
DECAL: POSITIONING DISPLAY: SCREW: PET



33.D2586284
(x2)
PIN:LEVER:PRESSURE UNIT



26.D2051082
(x2)
HEXAGON HEAD SCREW: ROUND POINT: M3X6: BK



10.07200060E
(x7)
RETAINING RING - M6



4.04543006Q
(x10)
TAPPING SCREW - M3X6



31.D2586278
(x2)
CAM:RELEASE:TS UNIT



28.D2586273
LINK:RELEASE:LOWER



35.D2586291
LEVER:PRESSURE:TS UNIT:FRONT

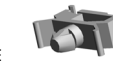

12.11050758
CLAMP:LWSM-030 6A



12.11050758
CLAMP:LWSM-030 6A

4.04543006Q (x 1)
TAPPING SCREW - M3X6
9.07200040E (x 4)
RETAINING RING - M4

14.52152621
SNAP RING - M6



25.D1366350
LINK:RELEASE:RIGHT



29.D2586275
LINK:CONNECTING

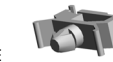

13.11050761
CLAMP:LWS-0511A 6A



U012 TRANSFER/SEPARATION

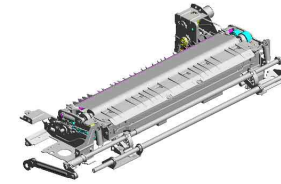

- 36.D2586293 LEVER:PRESSURE :T/S UNIT:REAR
- 46.D2586388 GUIDE:EXIT:TRAN SFER/SEPARATIO N
- 45.D2586387 BASE:GUIDE PLAT E:EXIT
- 39.D2586340 SHAFT:CONTACT POINT:TRANSFER/ SEPARATION UNIT :PRESS FIT

- 40.D2586347 JOINT:TRANSFER: DRIVE

- 88.D2586349 GEAR:DRIVE:TRAN SFER/SEPARATIO N UNIT 201712-02 O/O

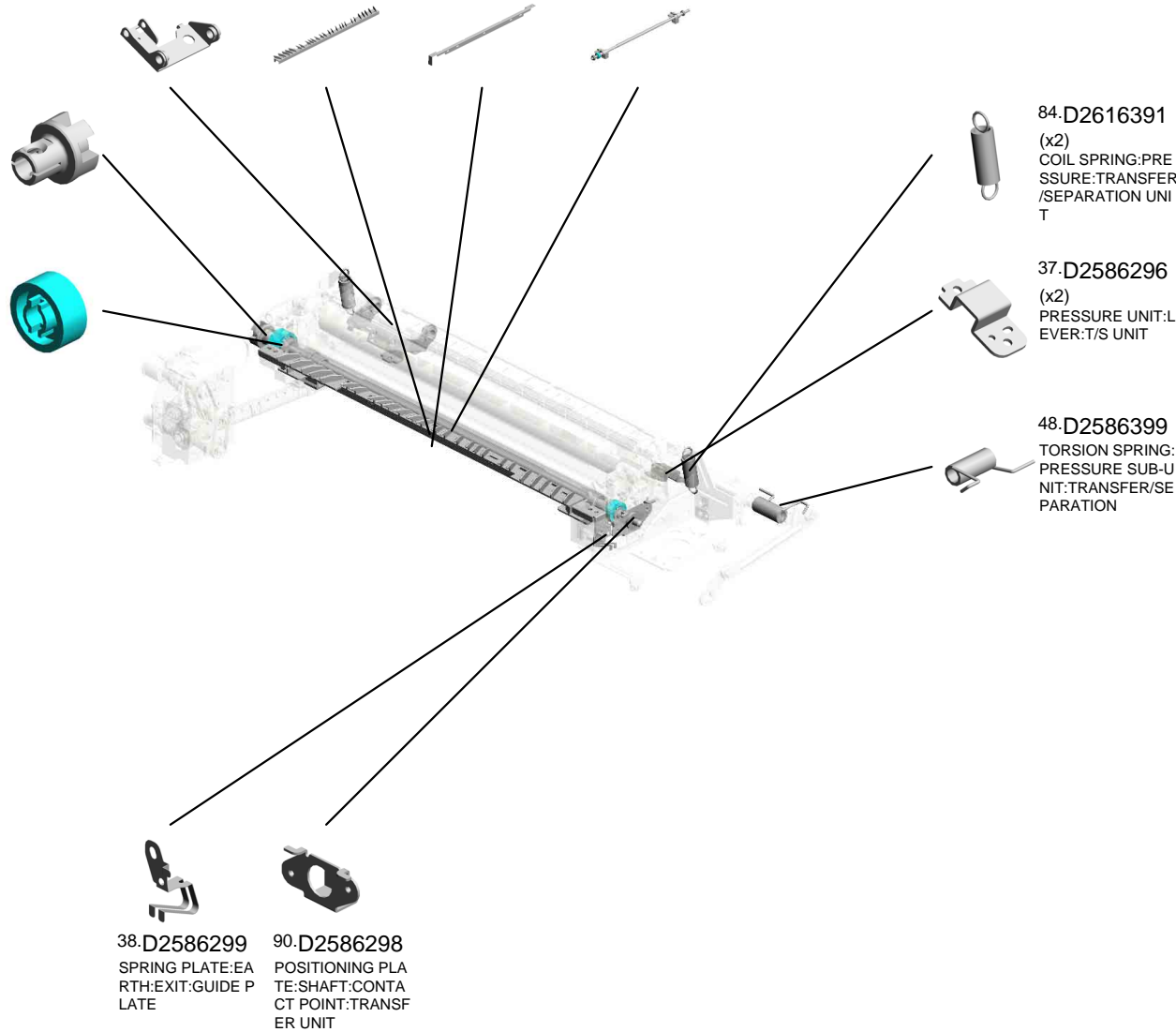

U012_S001

TRANSFER/SEPARATION UNIT:PRO:ASS'Y

- 10.07200060E (x3) RETAINING RING - M6
- 23.D0746241 (x2) DECAL:GRIP:TRANSFER/SEPARATION UNIT
- 70.D2616299 PULLEY:BRUSH:APPPLY:Z20
- 4.04543006Q (x4) TAPPING SCREW - M3X6
- 67.D2616251 SCRAPER:BRUSH ROLLER:TRANSFER/SEPARATION UNIT

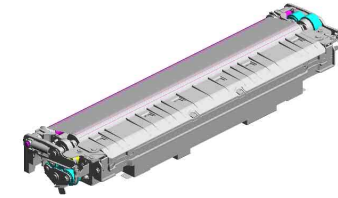

87.D2616201
[A]
 TRANSFER/SEPARATION UNIT:PRO:ASS'Y
 201706-06 X/O

8.07200030E
 RETAINING RING - M3

2.03525060N
 SCREW:M2.5X6

17.AA043636
 TIMING BELT - 40S 2M96

27.D2586270
 (x2)
 COIL SPRING:VIBRATING PLATE

3.03603006N
 (x12)
 SCREW - M3X6

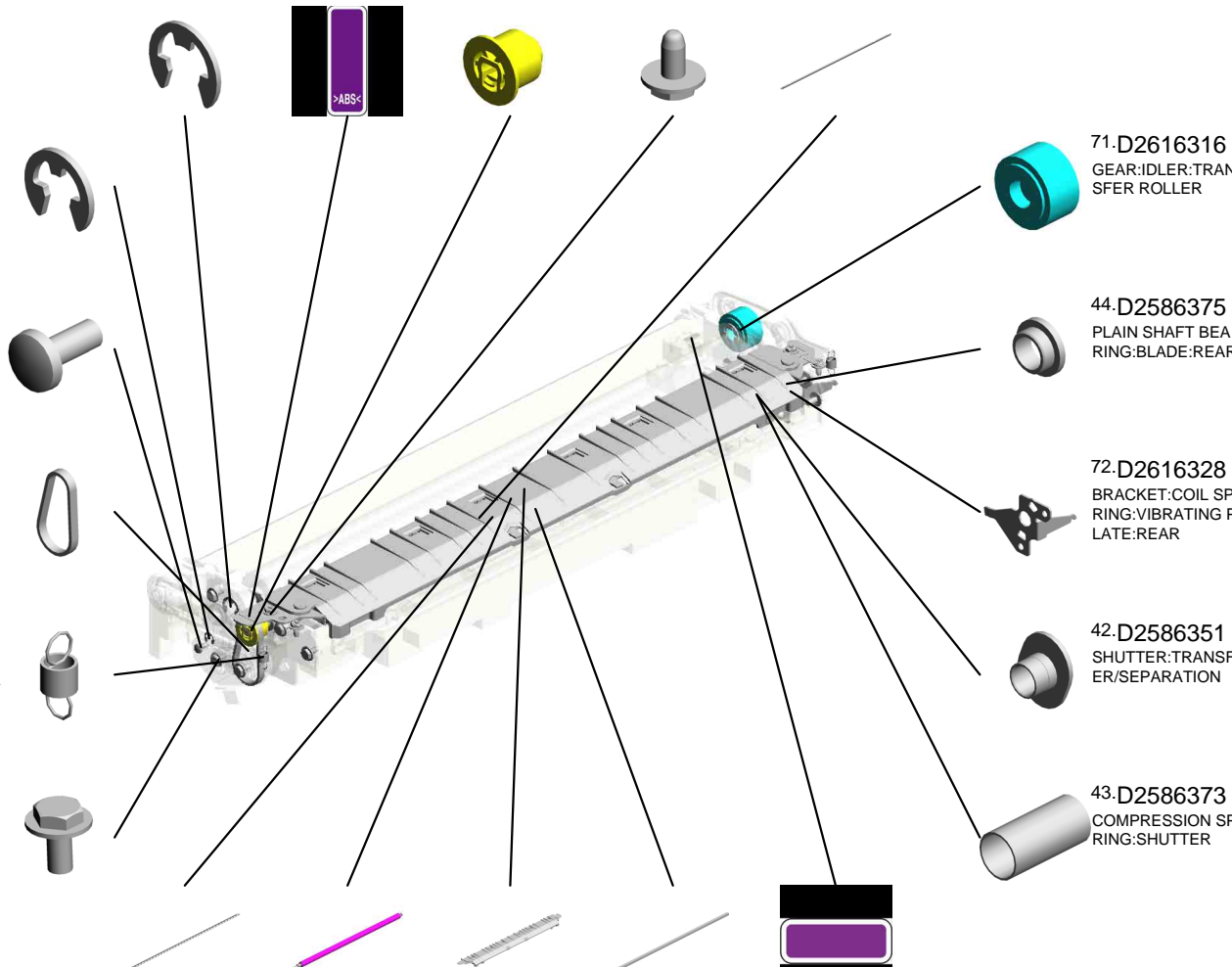

6.04593008N (x 2)
 BINDING HEAD TAPPING SCREW:3X8

71.D2616316
 GEAR:IDLER:TRANSFER ROLLER

9.07200040E (x 2)
 RETAINING RING - M4

44.D2586375
 PLAIN SHAFT BEARING:BLADE:REAR

72.D2616328
 BRACKET:COIL SPRING:VIBRATING PLATE:REAR

42.D2586351
 SHUTTER:TRANSFER/SEPARATION

43.D2586373
 COMPRESSION SPRING:SHUTTER

- 68.D2616252 VIBRATING PLATE:TRANSPORT SCREW:FLAT BELT-TRANSFER
- 69.D2616254 BRUSH ROLLER:APPPLY:TRANSFER/SEPARATION:ASS'Y
- 65.D2616228 GUIDE PLATE:ENTRANCE:TRANSFER ROLLER:ASS'Y
- 47.D2586396 SEAL:HOLDER:LOWER
- 16.AA003056 DECAL:GRIP:SHORT:PP

TRANSFER/SEPARATION UNIT:PRO:ASS'Y

- 78.D2616344 GEAR:BRUSH:REMOVE PAPER DUST
- 81.D2616347 GEAR:TRANSPORT SCREW
- 80.D2616346 GEAR:IDLER:BRUSH ROLLER:APPLY
- 76.D2616336 BRUSH ROLLER:REMOVE PAPER DUST:TRANSFER/SEPARATION:ASS'Y
- 83.D2616355 TRANSPORT SCREW:TRANSFER ROLLER:ASS'Y

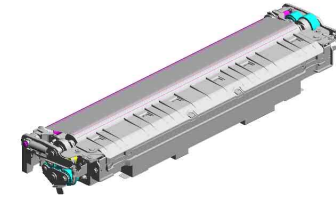

87.D2616201
[A]
 TRANSFER/SEPARATION UNIT:PRO:ASS'Y
 201706-06 X/O

79.D2616345
 GEAR:IDLER:TRANSPORT SCREW

77.D2616338
 POSITIONING PLATE:IDLER:TRANSFER/SEPARATION:PRESS FIT

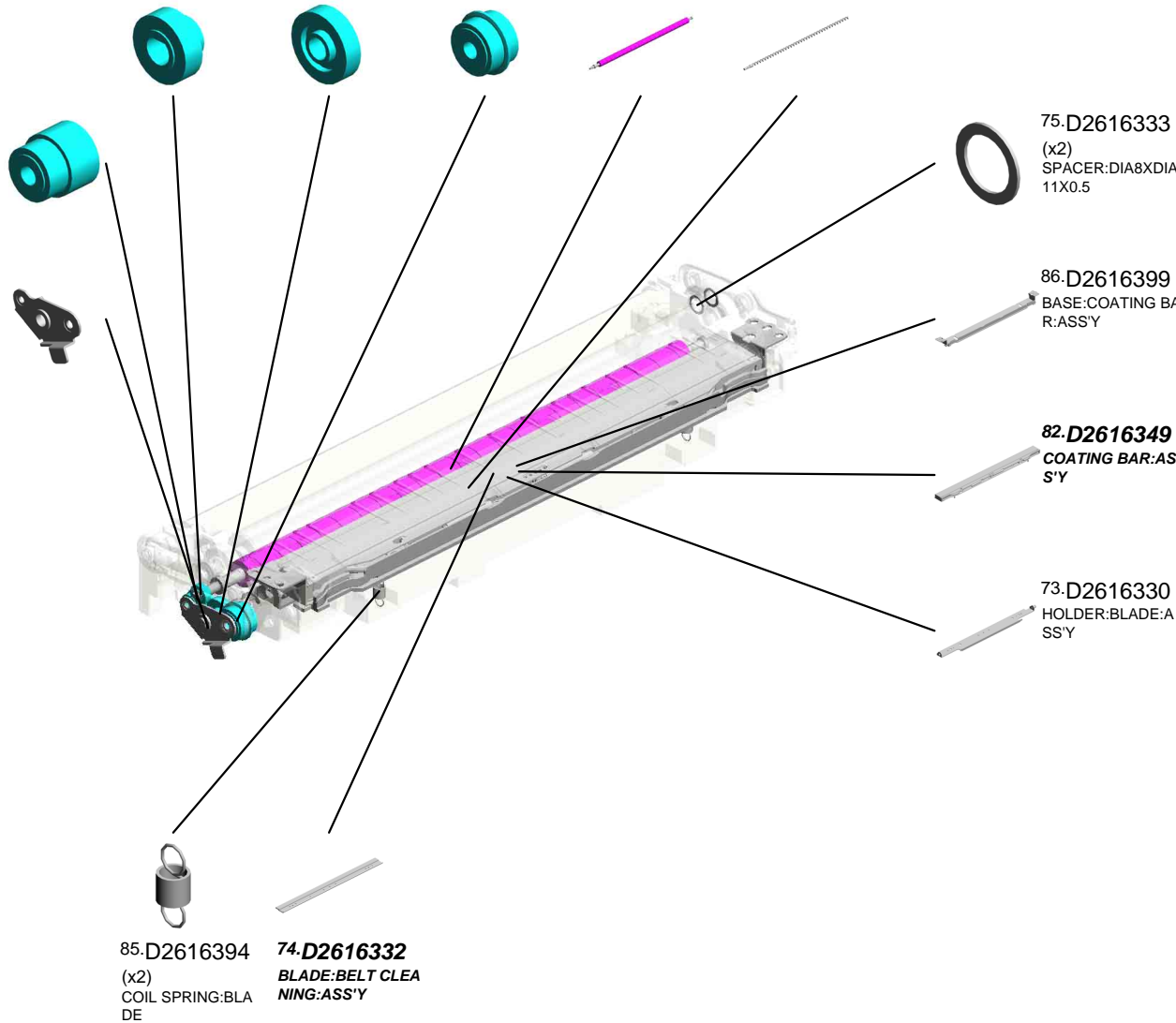

D2616210
[A]
 TRANSFER/SEPARATION UNIT:ASS'Y
 201706-06 X/O

U012_S001_S001
FLAT BELT-TRANSFER:NO.2:ASS'Y

10.07200060E
RETAINING RING -
M6

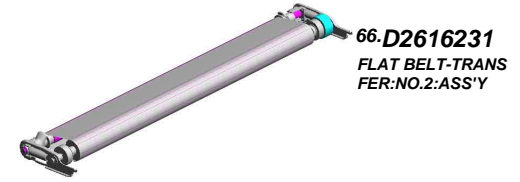

66.D2616231
FLAT BELT-TRANS
FER:NO.2:ASS'Y

9.07200040E (x 4)
RETAINING RING - M4

U001	U002	U003	U004	U005	U006	U007	U008	U009	U010	U011	U012	U013	U014	U015	U016	U017	U018	U019	U020	U021
------	------	------	------	------	------	------	------	------	------	------	------	------	------	------	------	------	------	------	------	------

TONER RECYCLING SECTION:TRANSFER/SEPARATION UNIT:ASS'Y

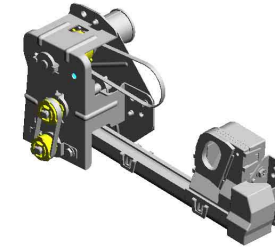

89.D2586500
TONER RECYCLIN
G SECTION:TRANS
FER/SEPARATION
UNIT:ASS'Y

- 22.D0743416 JOINT:DRIVE:DEV
ELOPMENT UNIT
- 63.D2586587 BRACKET:AUXILIA
RY:USED TONER:T
RANSFER/SEPARA
TION UNIT
- 52.D2586505 SHAFT:DRIVE:INP
UT:ASS'Y
- 62.D2586586 BRACKET:USED T
ONER:TRANSFER/
SEPARATION UNIT
- 24.D1363870 SYNCHRONOUS B
ELT:DRIVE:TRANS
PORT BELT UNIT

54.D2586513
GEAR:IDLER:TRAN
SPORT SCREW:SI
DE

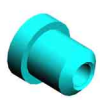

53.D2586508
SHAFT:GEAR:SIDE
:ASS'Y



56.D2586515
COMPRESSION SP
RING:SHUTTER:PU
LL OUT

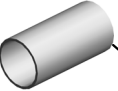

21.D0742495
SHUTTER:TONER
OUTLET SUB-UNIT



3.03603006N
(x4)
SCREW - M3X6



8.07200030E
RETAINING RING -
M3



57.D2586525
PLAIN SHAFT BEA
RING:DIA5XDIA8X4
.5



55.D2586514
GEAR:DRIVE:TRAN
SPORT SCREW:SI
DE



50.D2586503
USED TONER:T/S
UNIT:INNER BACK:
ASS'Y



4.04543006Q
(x6)
TAPPING SCREW -
M3X6



18.AA043954
(x2)
TIMING BELT - B40
S2M104G



51.D2586504
SHAFT:CONNECTI
NG:USED TONER:
ASS'Y



60.D2586557
PLATE:BEARING:U
SED TONER



61.D2586558
(x2)
PULLEY:TRANSP
ORT SCREW:INNER
BACK



U001	U002	U003	U004	U005	U006	U007	U008	U009	U010	U011	U012	U013	U014	U015	U016	U017	U018	U019	U020	U021
------	------	------	------	------	------	------	------	------	------	------	------	------	------	------	------	------	------	------	------	------

U012_S002_S001
USED TONER:T/S UNIT:SIDE:ASS'Y

5.04583010N
(x2)
HEXAGON HEAD TAPPING SCREW:3 X10



59.D2586542
TENSION SPRING:
VIBRATING PLATE



8.07200030E
(x2)
RETAINING RING - M3

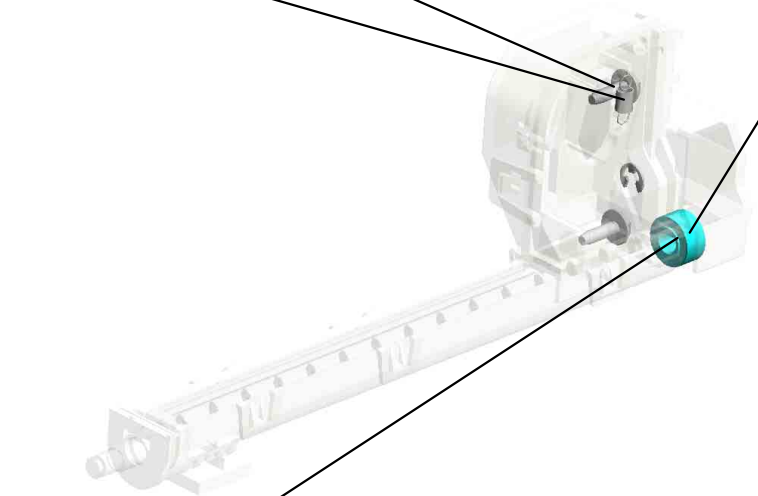

58.D2586537
GEAR:INPUT:VIBRATING PLATE

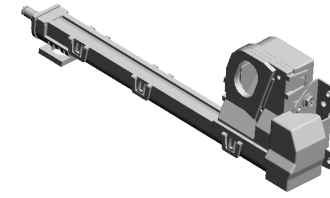

49.D2586502
USED TONER:T/S
UNIT:SIDE:ASS'Y

U001	U002	U003	U004	U005	U006	U007	U008	U009	U010	U011	U012	U013	U014	U015	U016	U017	U018	U019	U020	U021
------	------	------	------	------	------	------	------	------	------	------	------	------	------	------	------	------	------	------	------	------

U013.USED TONER

U013_S001
D2583587
PIPE:MIDDLE:ASS'Y



U013_S002
D1373521
COLLECTION BOTTLE:ASS'Y

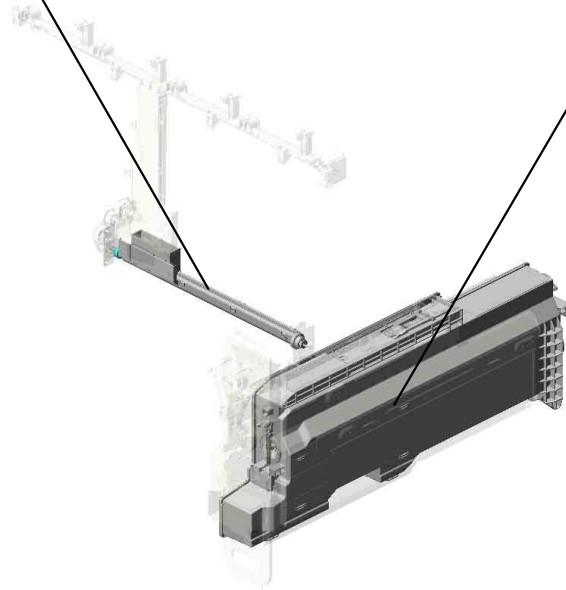

U001	U002	U003	U004	U005	U006	U007	U008	U009	U010	U011	U012	U013	U014	U015	U016	U017	U018	U019	U020	U021
------	------	------	------	------	------	------	------	------	------	------	------	------	------	------	------	------	------	------	------	------

U013 USED TONER

- 2.04543012Q TAPPING SCREW: 3X12
- 11.D0746574 COVER:CAM:VERTICAL TRANSPORT
- 15.D0746579 SEAL:COVER:CAM:VERTICAL TRANSPORT
- 13.D0746577 CAM:VERTICAL TRANSPORT:DIA15
- 19.D1363550 PIPE:UPPER:ASSY

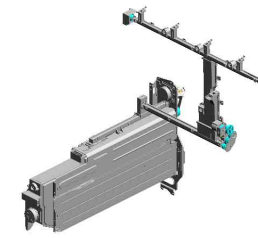

- 14.D0746578 GEAR:Z37:CAM:VERTICAL TRANSPORT



- 12.D0746575 SHAFT:CAM:VERTICAL TRANSPORT

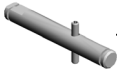

- 16.D0746585 (x2) GEAR:Z38/Z24:VERTICAL TRANSPORT



- 17.D0746586 GEAR:Z35:IDLER:VERTICAL TRANSPORT



- 24.D1363603 BRACKET:DRIVE:PIPE:MIDDLE:PEEN



- 18.D0746665 GEAR:JOINT:COLLECTION BOTTLE:Z65
- 10.AX061204 DC MOTOR:11.5W:BRUSHLESS
- 7.AG071012 MAGNET CATCH:ASSY
- 6.11050758 (x8) CLAMP:LWSM-0306A
- 9.AW500040 PUSH SWITCH:SW1AG-550:10MA

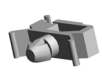
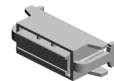

- 1.04543006Q (x46) TAPPING SCREW - M3X6



- 21.D1363566 BRACKET:GEAR:USED TONER:PCU:PEEN



- 22.D1363569 GEAR:Z35:TRANSPORT SCREW:PCU:MAIN



- 20.D1363564 SPACER:DIA9:0.13MM



- 23.D1363571 BRACKET:SWIVEL



- 4.07200040E (x 2) RETAINING RING - M4

U001	U002	U003	U004	U005	U006	U007	U008	U009	U010	U011	U012	U013	U014	U015	U016	U017	U018	U019	U020	U021
------	------	------	------	------	------	------	------	------	------	------	------	------	------	------	------	------	------	------	------	------

U013 USED TONER

- 25.D1363608 BRACKET:DRIVE:T
RANSPORT SCRE
W:MIDDLE
- 32.D1366089 PLAIN SHAFT BEA
RING:CONTACT P
OINT:BRACKET:EN
CODER
- 40.GA082010 BUSHING:DIA6:DIA
10:9
- 38.D2583575 PIPE:LENGTHWIS
E:ASS'Y
- 36.D1373622 SEAL:RELAY DUCT

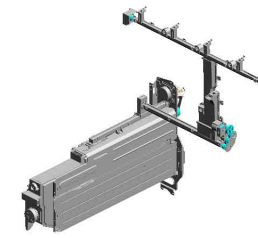

- 41.AW020234
(x2)
PHOTOINTERRUP
TOR:GP1A173LCS
5F
201903-03 O/O

- 29.D1363646
TORQUE LIMITER
MECHANICAL CLU
TCH:GEAR:Z65/Z35

- 27.D1363641
GEAR:TRANSPOR
T SCREW:LOWER:
Z41

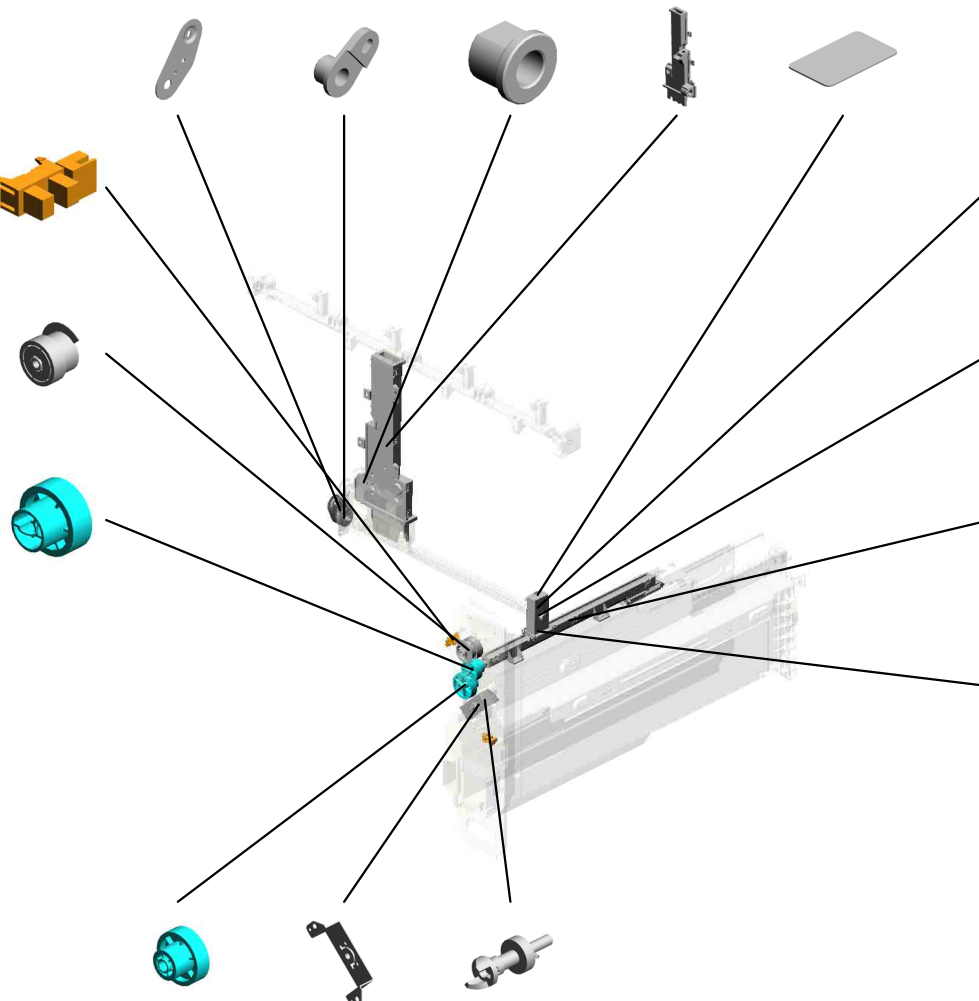

- 35.D1373621
VIBRATING PLATE:
RELAY DUCT

- 34.D1373620
CASE:RELAY DUC
T

- 37.D1373652
PIPE:LOWER:ASS'
Y

- 26.D1363623
SEAL:RELAY DUCT
:SPONGE

- 30.D1363647
GEAR:IDLER:Z49/Z
27

- 28.D1363642
HOLDER:RADIAL B
ALL BEARING:JOIN
T:PRESS FIT

- 31.D1363667
SHAFT:JOINT:TON
ER RECYCLING SU
B-UNIT:ASS'Y

U013_S001
PIPE:MIDDLE:ASS'Y

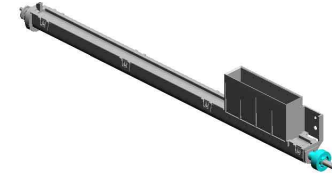

39.D2583587
PIPE:MIDDLE:ASS'
Y

4.07200040E (x 1)
RETAINING RING - M4

U001	U002	U003	U004	U005	U006	U007	U008	U009	U010	U011	U012	U013	U014	U015	U016	U017	U018	U019	U020	U021
------	------	------	------	------	------	------	------	------	------	------	------	------	------	------	------	------	------	------	------	------

U013_S002
COLLECTION BOTTLE:ASS'Y

3.04583008N
(x7)
HEXAGON HEAD TAPPING SCREW:3
X8

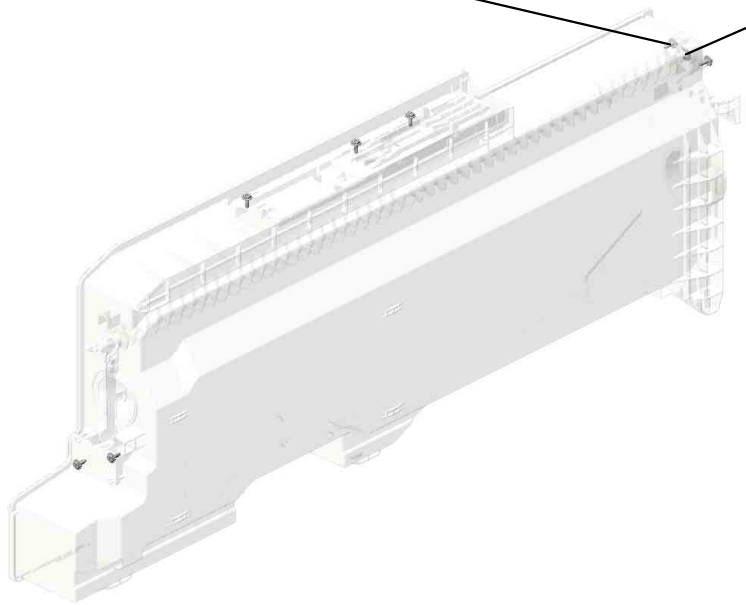

5.08050089
RETAINING RING -
M4

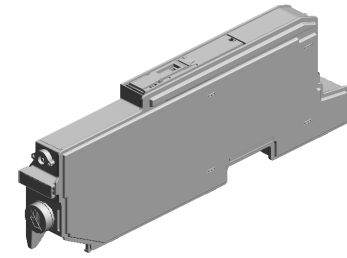

33.D1373521
COLLECTION BOT
TLE:ASS'Y

U001	U002	U003	U004	U005	U006	U007	U008	U009	U010	U011	U012	U013	U014	U015	U016	U017	U018	U019	U020	U021
------	------	------	------	------	------	------	------	------	------	------	------	------	------	------	------	------	------	------	------	------

U014.PAPER TRANSPORT

U014_S001
D0CN3870
TRANSPORT BELT UNIT:ASS
Y

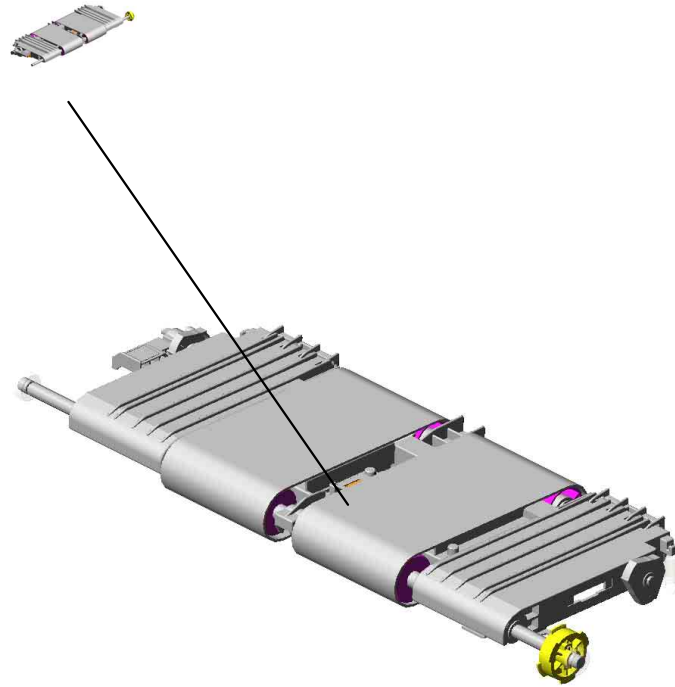

U001	U002	U003	U004	U005	U006	U007	U008	U009	U010	U011	U012	U013	U014	U015	U016	U017	U018	U019	U020	U021
------	------	------	------	------	------	------	------	------	------	------	------	------	------	------	------	------	------	------	------	------

U014 PAPER TRANSPORT

7.08053573
(x2)
RADIAL BALL BEA
RING: DIA8XDIA16X
5

5.07200060E
RETAINING RING -
M6

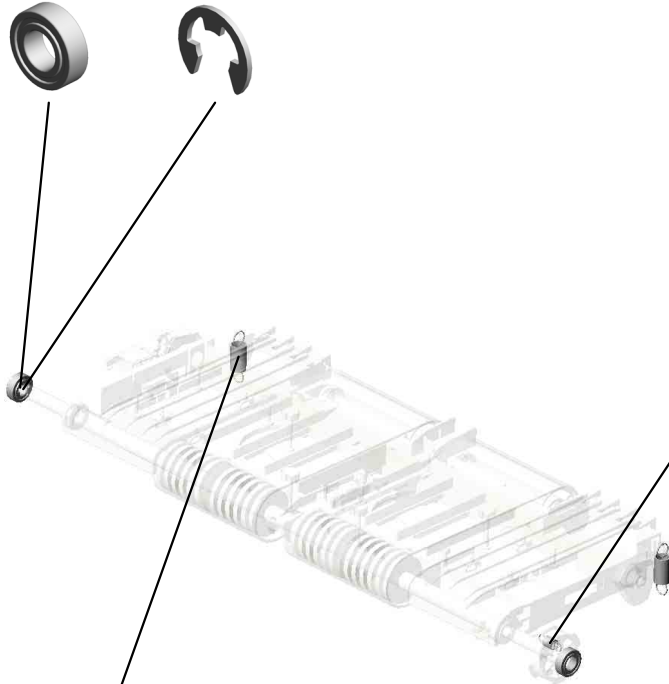
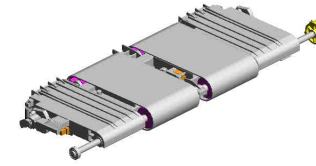

21.D2583889
COIL SPRING: VAC
UUM: EARTH



11.D1353882
(x2)
TENSION SPRING:
PRESSURE: TRANS
PORT BELT UNIT

U001	U002	U003	U004	U005	U006	U007	U008	U009	U010	U011	U012	U013	U014	U015	U016	U017	U018	U019	U020	U021
------	------	------	------	------	------	------	------	------	------	------	------	------	------	------	------	------	------	------	------	------

U014_S001 TRANSPORT BELT UNIT:ASS'Y

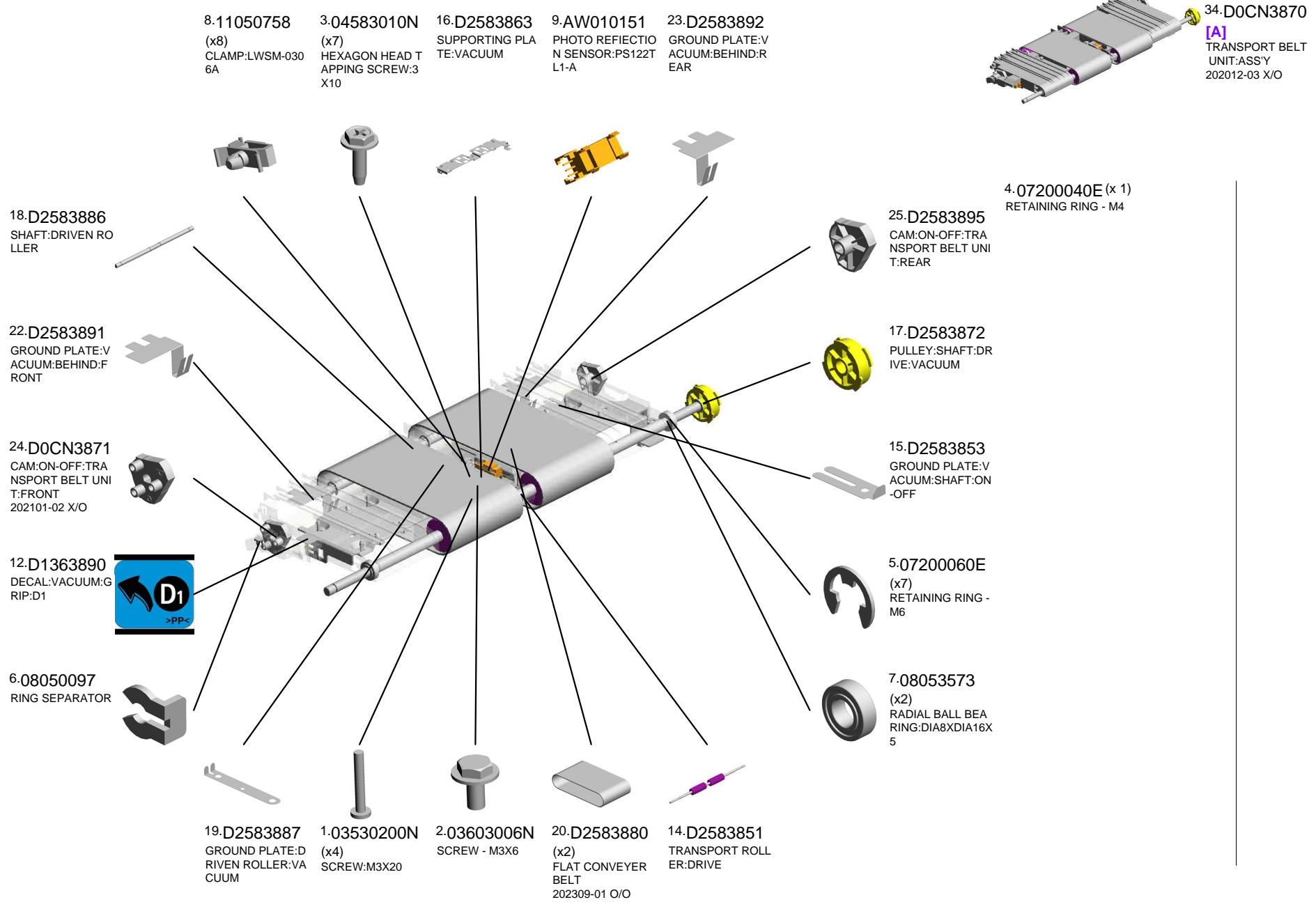

U001	U002	U003	U004	U005	U006	U007	U008	U009	U010	U011	U012	U013	U014	U015	U016	U017	U018	U019	U020	U021
------	------	------	------	------	------	------	------	------	------	------	------	------	------	------	------	------	------	------	------	------

U014_S001
 TRANSPORT BELT UNIT:ASS'Y

33.AW020234
 PHOTOINTERRUPTOR:GP1A173LCS
 5F
 201903-03 O/O

31.M2053893
 (x2)
 DRIVEN ROLLER:PRESS FIT

27.D2583897
 SHAFT:LEVER:VACUUM

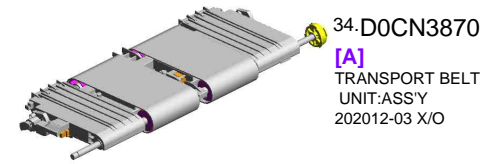

26.D0CN3872
 LEVER:ON-OFF:TRANSPORT BELT UNIT
 202101-01 X/O



28.D2583900
 (x2)
 GUIDE:TRANSPORT BELT UNIT

29.D2583905
 GROUND PLATE:SENSOR:VACUUM

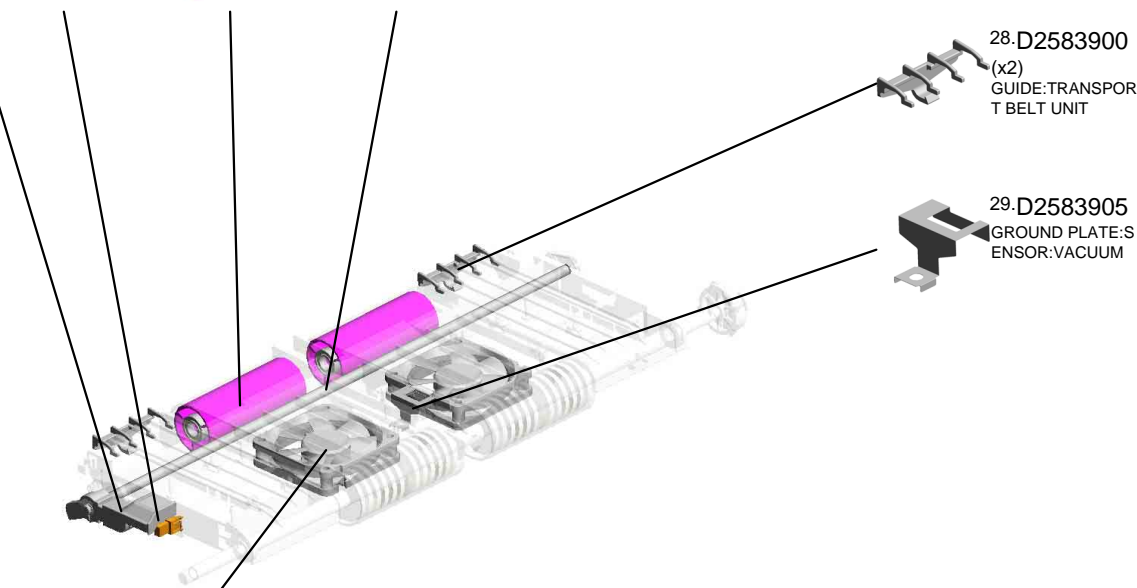

30.D2583910
 (x2)
 FAN:MM60X15



U001	U002	U003	U004	U005	U006	U007	U008	U009	U010	U011	U012	U013	U014	U015	U016	U017	U018	U019	U020	U021
------	------	------	------	------	------	------	------	------	------	------	------	------	------	------	------	------	------	------	------	------

U015.FUSING

U015_S003
D2614036
ROLLER:POLISH:ASS'Y



U015_S004
D2614045
WEB:CLEANING UNIT:ASS'Y



U015_S001
D0CN4280
COIL:IH:200V:ASS'Y

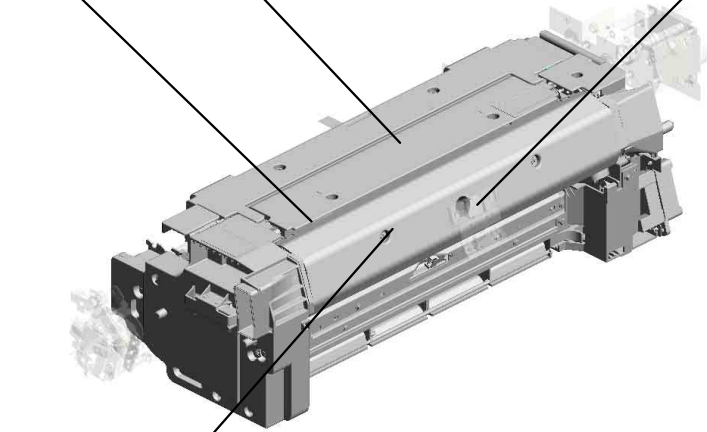

U015_S002
D2614056
FUSING UNIT:PRO:ASS'Y

U001	U002	U003	U004	U005	U006	U007	U008	U009	U010	U011	U012	U013	U014	U015	U016	U017	U018	U019	U020	U021
------	------	------	------	------	------	------	------	------	------	------	------	------	------	------	------	------	------	------	------	------

U015_S002.FUSING UNIT:PRO:ASS'Y

U015_S002_S001
D2614383
SHAFT:CAM:ASS'Y

U015_S002_S003
D2614031
STRIPPER PLATE:UNI:FUSIN
G:ASS'Y

U015_S002_S002
D2584356
COVER:SEPARATION:OPEN/
CLOSE:ASS'Y

U015_S002_S007
D2584204
COVER:FUSING UNIT:FRON
T:ASS'Y

U015_S002_S005
D2614352
FUSING COVER:UPPER:ASS'
Y

U015_S002_S004
D2584460
HEAT ROLLER:ASS'Y

U015_S002_S006
D0CN4224
STRIPPER PLATE:PRESSUR
E ROLLER:ASS'Y

U001	U002	U003	U004	U005	U006	U007	U008	U009	U010	U011	U012	U013	U014	U015	U016	U017	U018	U019	U020	U021
------	------	------	------	------	------	------	------	------	------	------	------	------	------	------	------	------	------	------	------	------

U015_S002_S004.HEAT ROLLER:ASS'Y

U015_S002_S004_S001
D2584468
CORE:HEAT ROLLER:ASS'Y

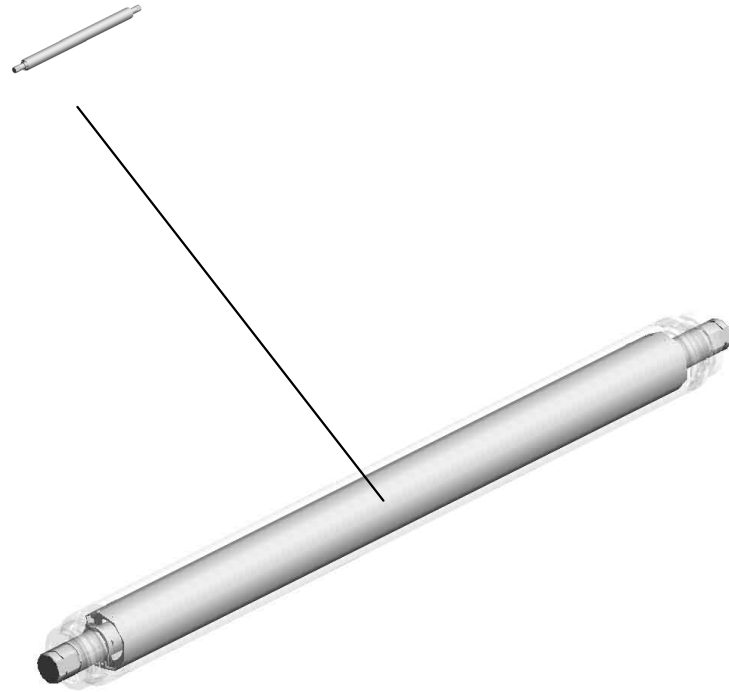

U001	U002	U003	U004	U005	U006	U007	U008	U009	U010	U011	U012	U013	U014	U015	U016	U017	U018	U019	U020	U021
------	------	------	------	------	------	------	------	------	------	------	------	------	------	------	------	------	------	------	------	------

U015_S004.WEB:CLEANING UNIT:ASS'Y

U015_S004_S001
D2614372
COVER:WEB:ASS'Y



U001	U002	U003	U004	U005	U006	U007	U008	U009	U010	U011	U012	U013	U014	U015	U016	U017	U018	U019	U020	U021
------	------	------	------	------	------	------	------	------	------	------	------	------	------	------	------	------	------	------	------	------

U015 FUSING

- 25.08050089 (x2) RETAINING RING - M4
- 69.AB011523 GEAR - 24Z
- 4.03603006N (x19) SCREW - M3X6
- 19.07403810 (x3) BALL BEARING:DIA 10XDIA19X5
- 12.07200060E (x5) RETAINING RING - M6

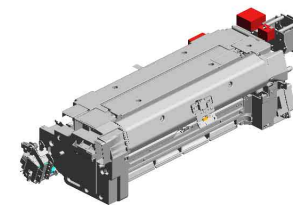

- 5.04543006Q (x20) TAPPING SCREW - M3X6

- 45.AA066397 TORSION SPRING: WEB:MECHANICAL DRIVE SECTION

- 70.AB011524 GEAR - 36Z

- 29.11050758 (x3) CLAMP:LWSM-030 6A

- 30.11050760 CLAMP:LWSM-051 1A

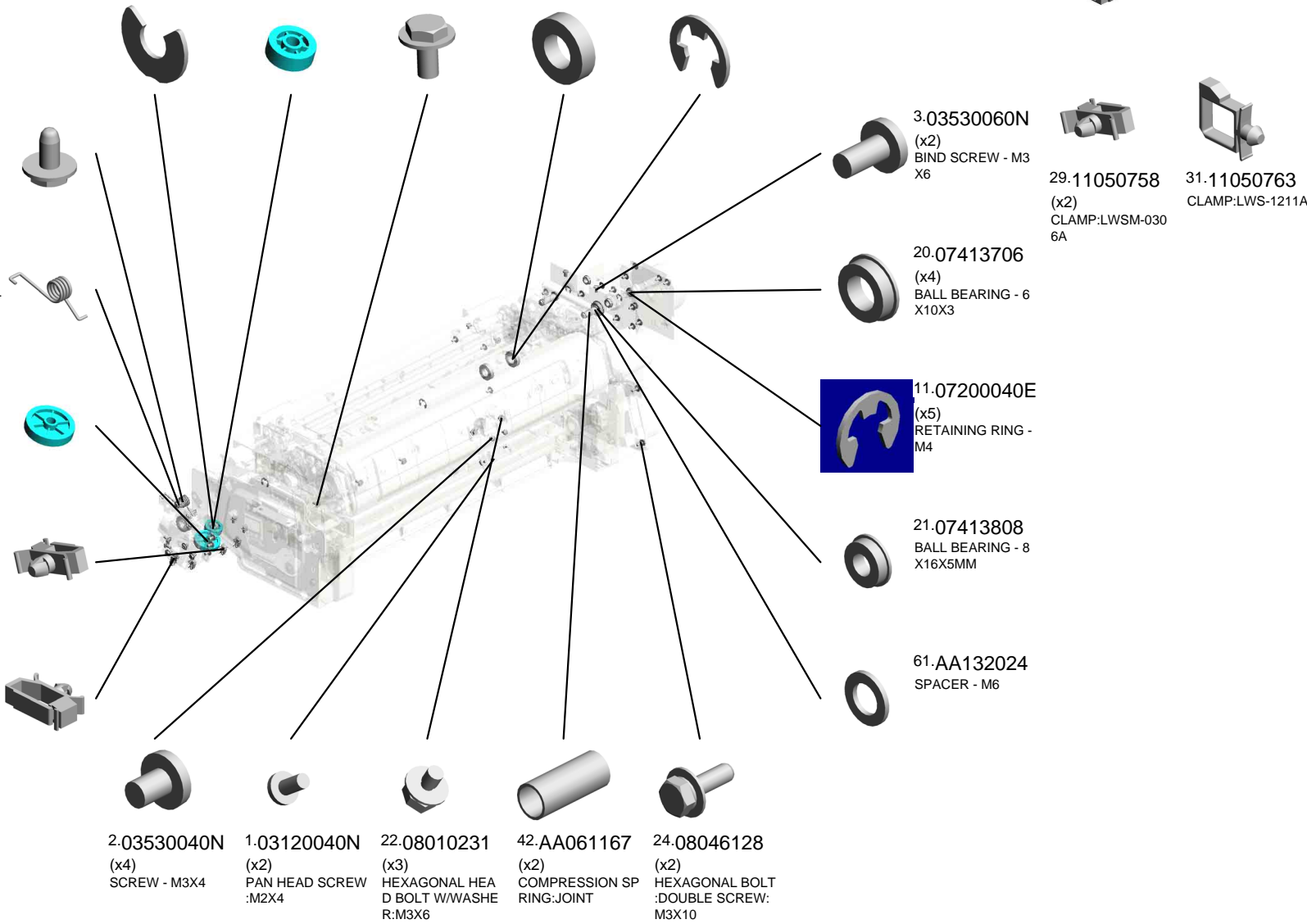

- 2.03530040N (x4) SCREW - M3X4
- 1.03120040N (x2) PAN HEAD SCREW :M2X4
- 22.08010231 (x3) HEXAGONAL HEAD BOLT W/WASHER:M3X6
- 42.AA061167 (x2) COMPRESSION SPRING:JOINT
- 24.08046128 (x2) HEXAGONAL BOLT :DOUBLE SCREW: M3X10

- 3.03530060N (x2) BIND SCREW - M3 X6

- 29.11050758 (x2) CLAMP:LWSM-030 6A

- 31.11050763 CLAMP:LWS-1211A

- 20.07413706 (x4) BALL BEARING - 6 X10X3

- 11.07200040E (x5) RETAINING RING - M4

- 21.07413808 BALL BEARING - 8 X16X5MM

- 61.AA132024 SPACER - M6

U001	U002	U003	U004	U005	U006	U007	U008	U009	U010	U011	U012	U013	U014	U015	U016	U017	U018	U019	U020	U021
------	------	------	------	------	------	------	------	------	------	------	------	------	------	------	------	------	------	------	------	------

U015 FUSING

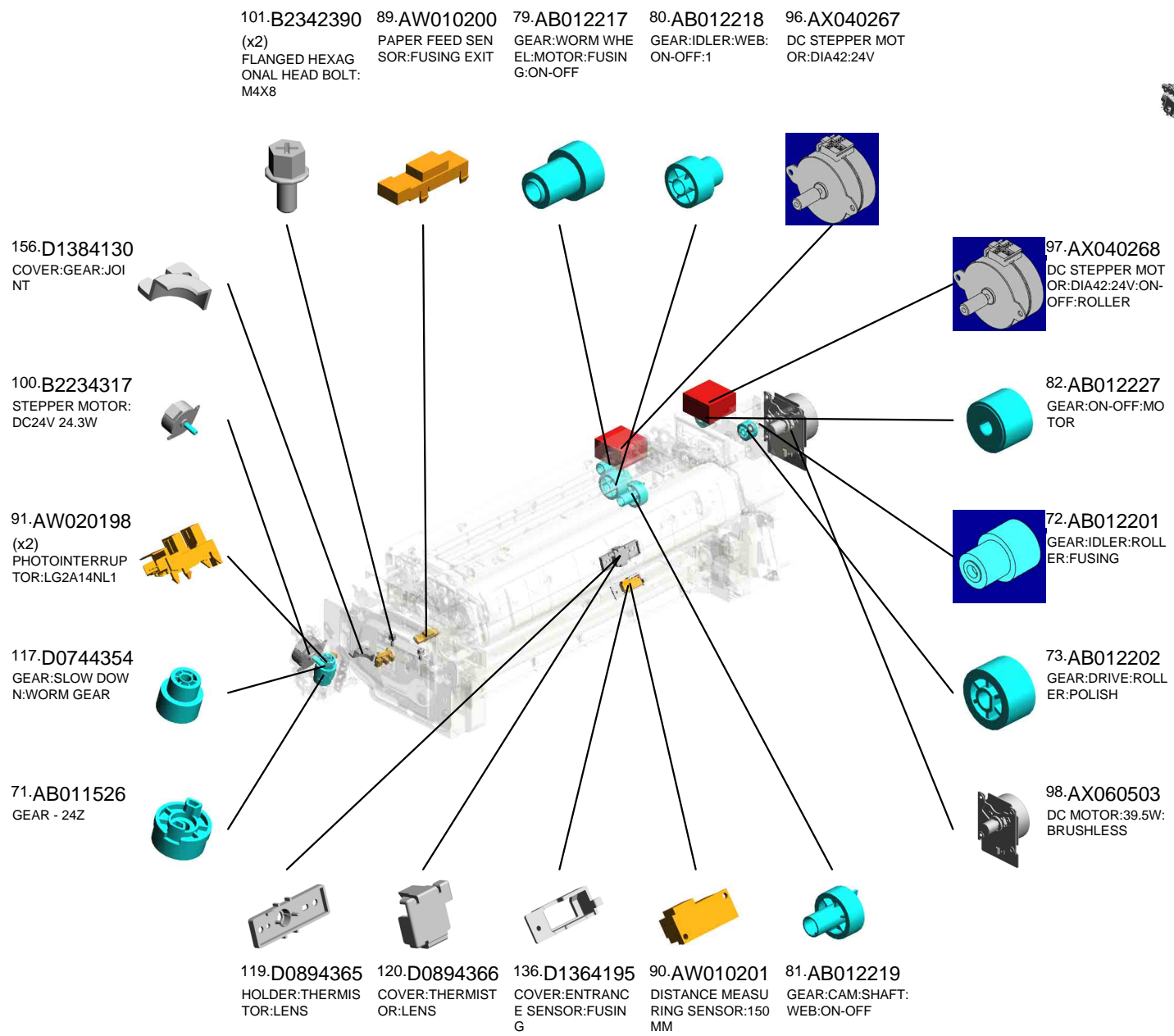
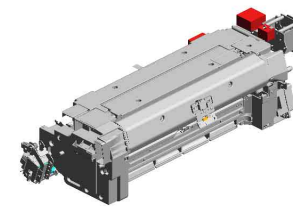

U001	U002	U003	U004	U005	U006	U007	U008	U009	U010	U011	U012	U013	U014	U015	U016	U017	U018	U019	U020	U021
------	------	------	------	------	------	------	------	------	------	------	------	------	------	-------------	------	------	------	------	------	------

U015 FUSING

- 159.D1384136 SHAFT:ON-OFF:WEB
- 233.D2614381 (x2) CAM:WEB:A
- 162.D1384141 BRACKET:DC STEPPER MOTOR:WEB:ON-OFF
- 160.D1384138 BRACKET:AUXILIARY:DC STEPPER MOTOR:WEB:ON-OFF
- 163.D1384145 SHAFT:ON-OFF:MOTOR:GEAR

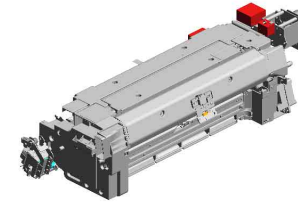

161.D1384139
FEELER:CAM:WEB:ON-OFF

166.D1384161
JOINT:CLEANING:FUSING DRIVE SUB-UNIT

158.D1384134
HOLDER:DC STEPPER MOTOR

157.D1384131
BRACKET:MOTOR

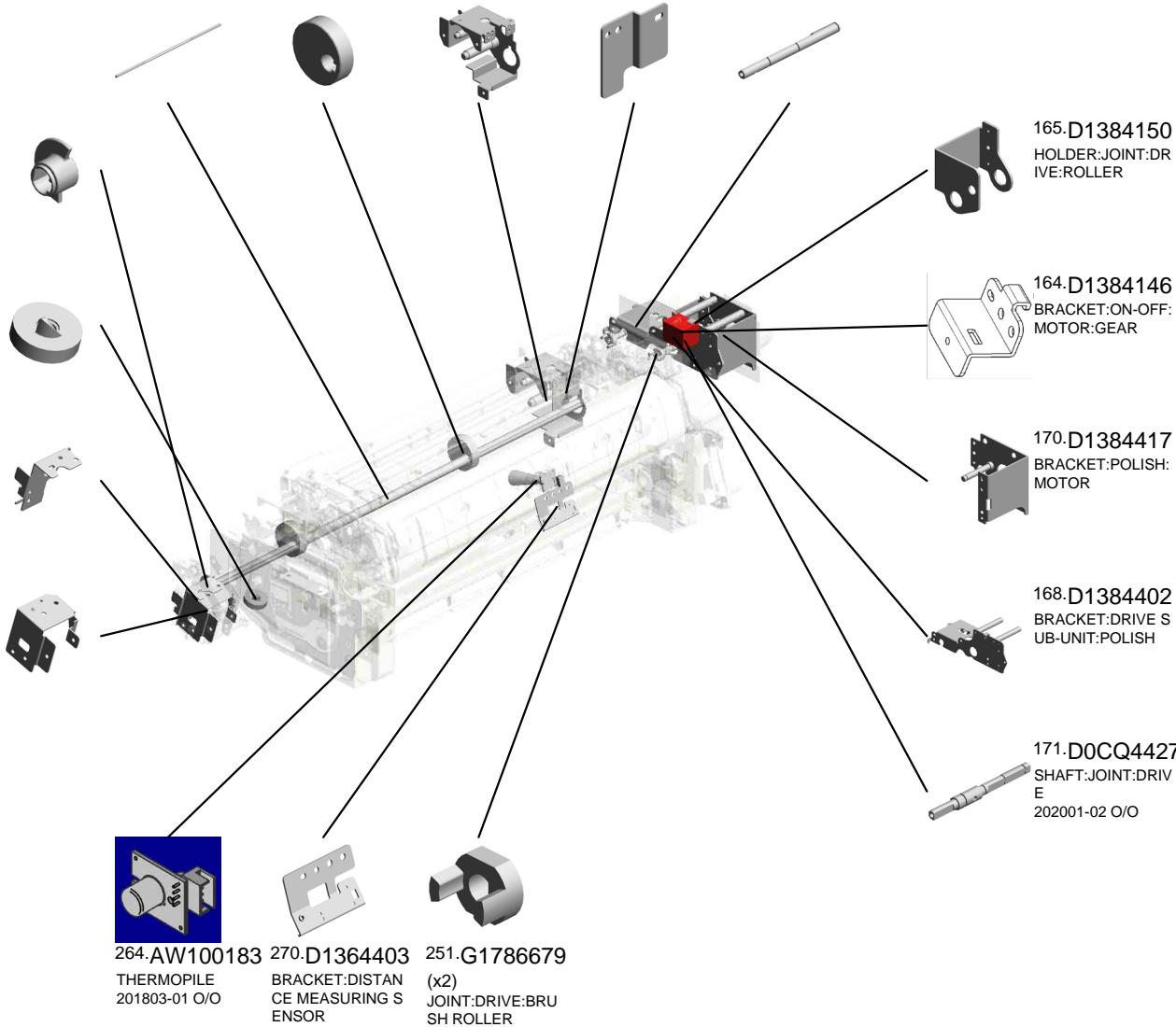

U015_S001
COIL:IH:200V:ASS'Y

22.08010231
(x4)
HEXAGONAL HEAD BOLT W/WASHER
R:M3X6

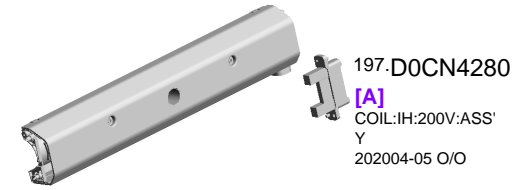

197.DOCN4280
[A]
COIL:IH:200V:ASS'Y
Y
202004-05 O/O

172.D1441085
(x2)
STEPPED SCREW:
M3

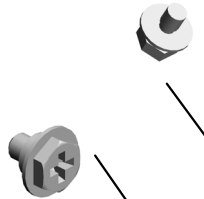

62.AA143812
(x2)
SCREW - SCALE

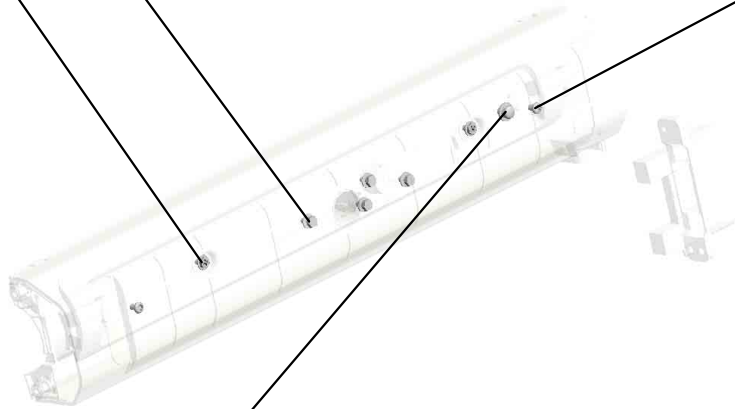

26.09544006N
SCREW:POLISHED
ROUND/SPRING:M
4X6



D2584289
[A]
COIL:IH:200V:ASS'Y
Y
202004-05 O/O

U001	U002	U003	U004	U005	U006	U007	U008	U009	U010	U011	U012	U013	U014	U015	U016	U017	U018	U019	U020	U021
------	------	------	------	------	------	------	------	------	------	------	------	------	------	------	------	------	------	------	------	------

U015_S002
FUSING UNIT:PRO:ASS'Y

- 17.07403505 (x4) BEARING
- 2.03530040N (x9) SCREW - M3X4
- 22.08010231 (x3) HEXAGONAL HEAD BOLT W/WASHER:M3X6
- 20.07413706 (x5) BALL BEARING - 6 X10X3
- 9.07200020G RETAINING RING - M2

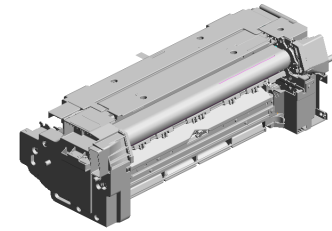

265-D2614056
[A]
FUSING UNIT:PRO:
ASS'Y
202005-01 O/O

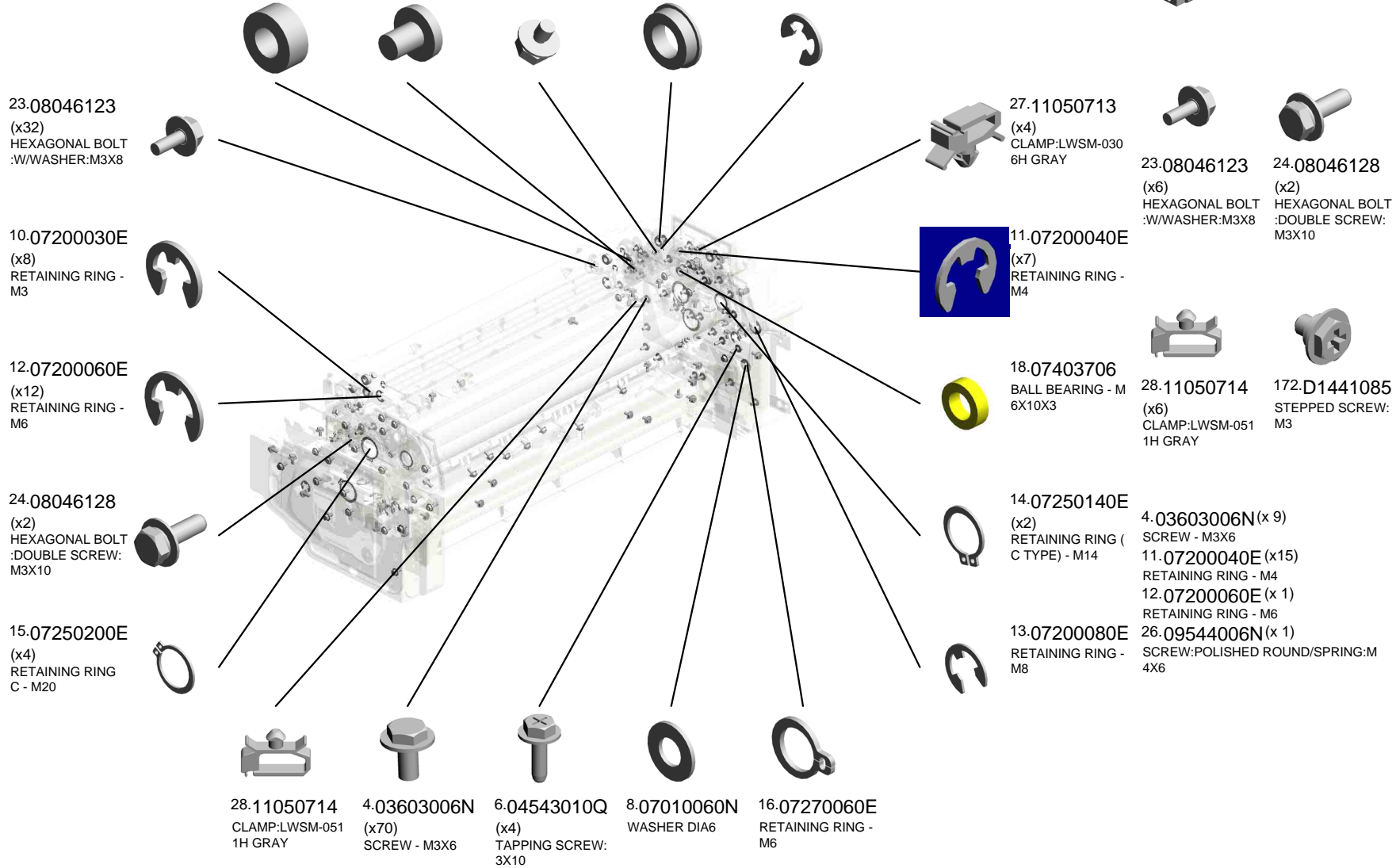

U015_S002
FUSING UNIT:PRO:ASS'Y

- 43.AA061237 (x2) TENSION SPRING: LEVER:ON-OFF
- 44.AA063931 (x2) COMPRESSION SPRING:ROLLER:POLISH
- 53.AA066698 TORSION SPRING: LOCK:STRIPPER PLATE:FRONT:13N
- 60.AA082172 BUSHING:DIA6XDI A10X4:EG-1
- 35.AA000290 DECAL:POSITIONING DISPLAY:SCREW:PET

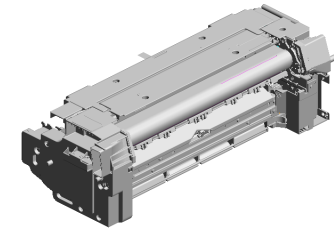

265-D2614056
[A]
FUSING UNIT:PRO:
ASS'Y
202005-01 O/O

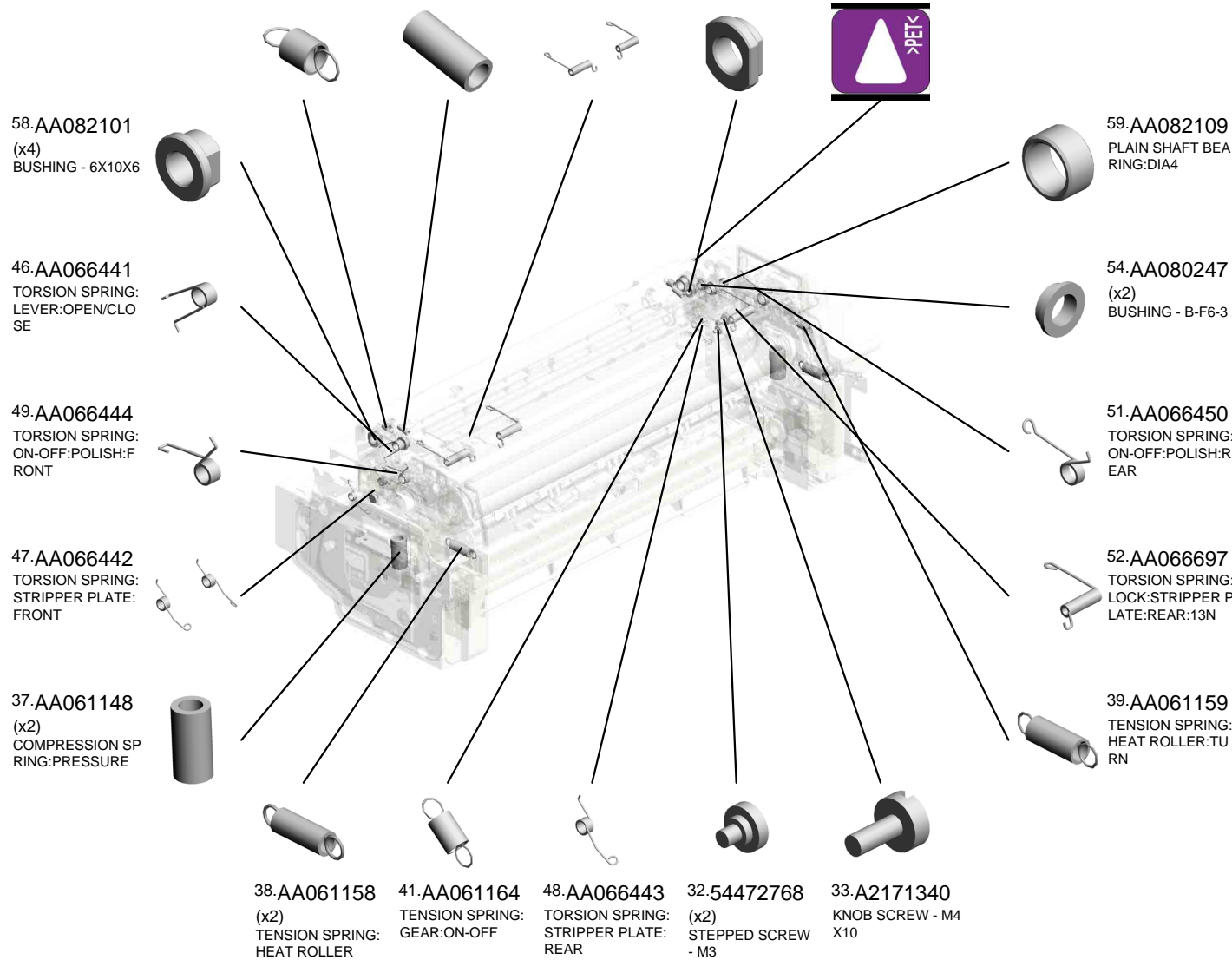

U015_S002
FUSING UNIT:PRO:ASS'Y

- 83.AE010127 HOT ROLLER:DIAS 7
- 102.B8722614 (x2) BUSHING:R1
- 78.AB012214 (x2) GEAR:POLISH:ROLLER:A
- 75.AB012205 GEAR:IDLER:ON-OFF
- 91.AW020198 (x4) PHOTOINTERRUPTOR:LG2A14NL1

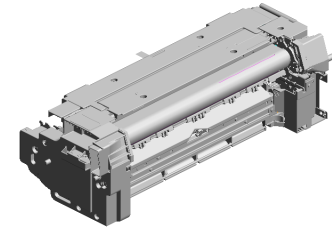

265.D2614056
[A]
FUSING UNIT:PRO:ASS'Y
202005-01 O/O

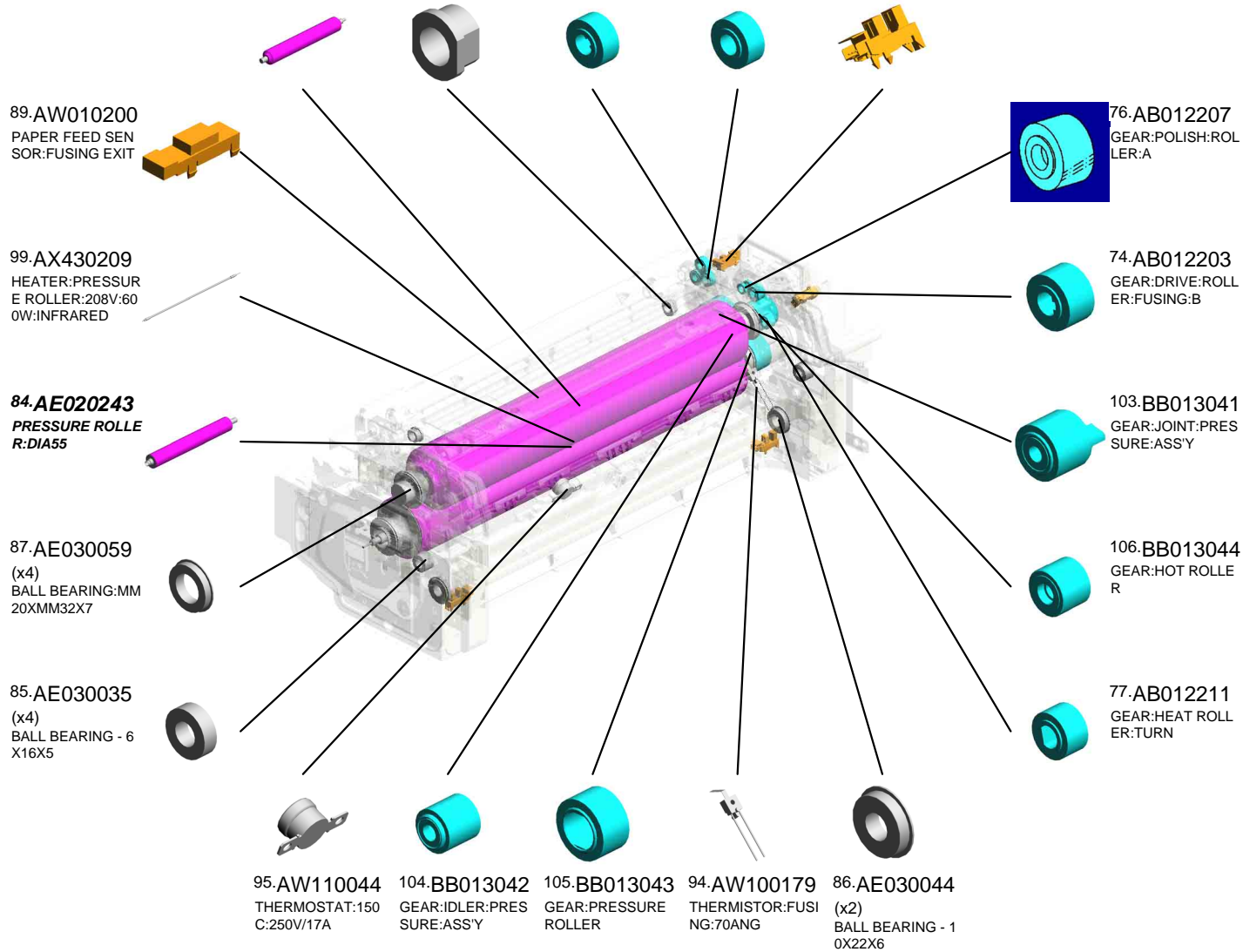

U015_S002
FUSING UNIT:PRO:ASS'Y

- 109.C2442601 FRONT STEPPED SCREW
- 112.D0744063 HOUSING:THERM OSTAT:ASS'Y
- 129.D1364081 COVER:THERMOS TAT:PRESSURE
- 108.BB013046 GEAR:IDLER:28:Z: A SS'Y
- 107.BB013045 GEAR:IDLER:FUSI NG

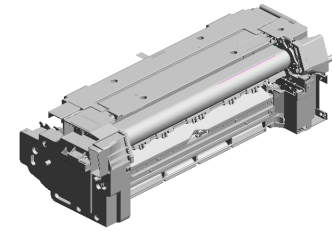

265.D2614056
[A]
FUSING UNIT:PRO:
ASS'Y
202005-01 O/O

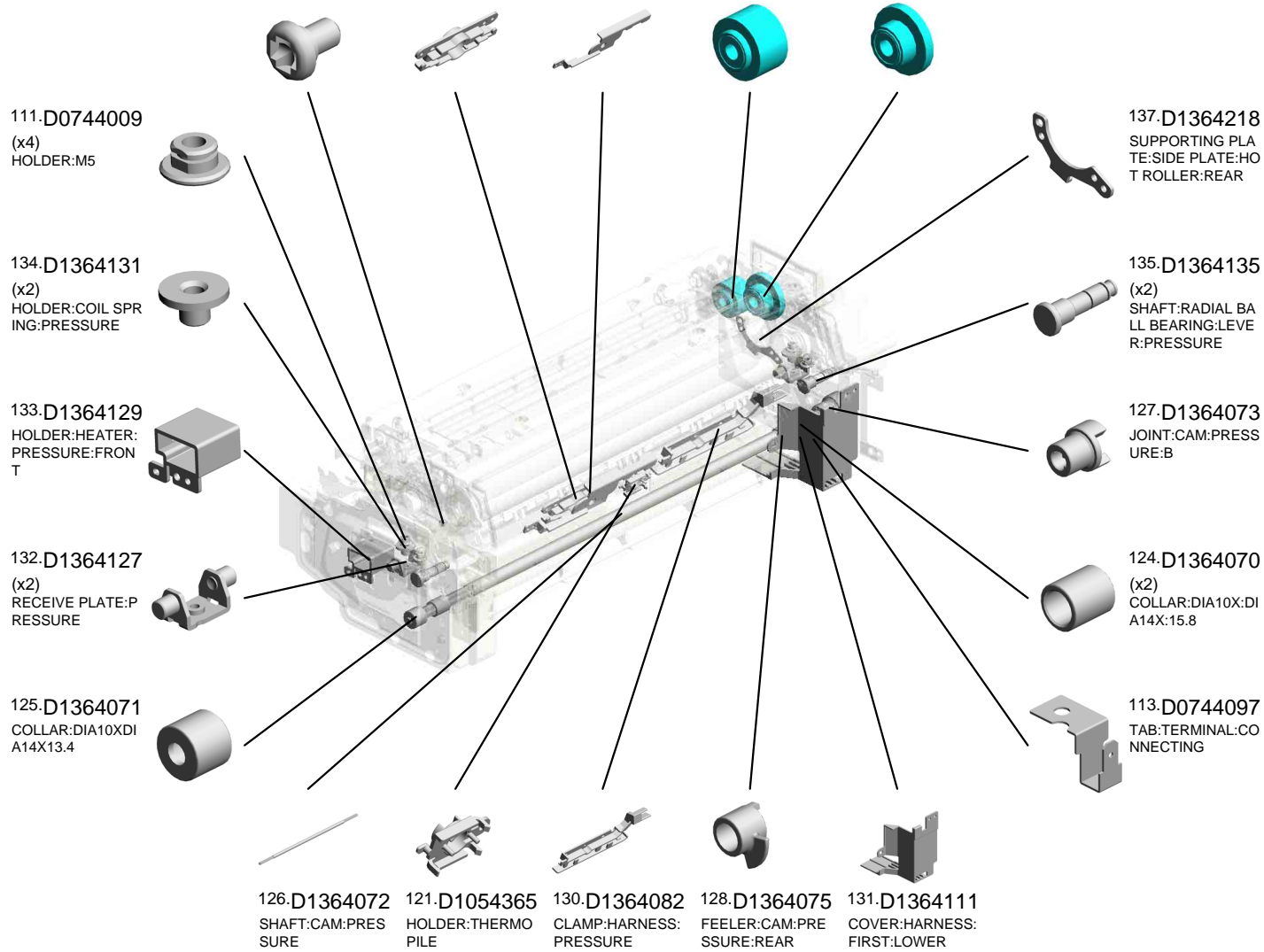

U015_S002
FUSING UNIT:PRO:ASS'Y

173.D1944242 (x2) CAM:ON-OFF
 144.D1364412 LEVER:WEB:ASS'Y
 146.D1364441 COVER:HARNES: LEFT INNER REAR
 169.D1384405 HOLDER:GEAR:ON -OFF
 145.D1364428 GRIP:FUSING UNIT :REAR

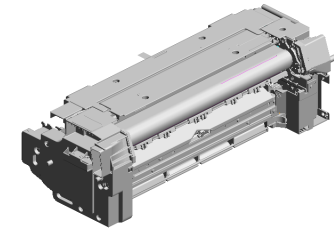

265.D2614056
 [A]
 FUSING UNIT:PRO:
 ASS'Y
 202005-01 O/O

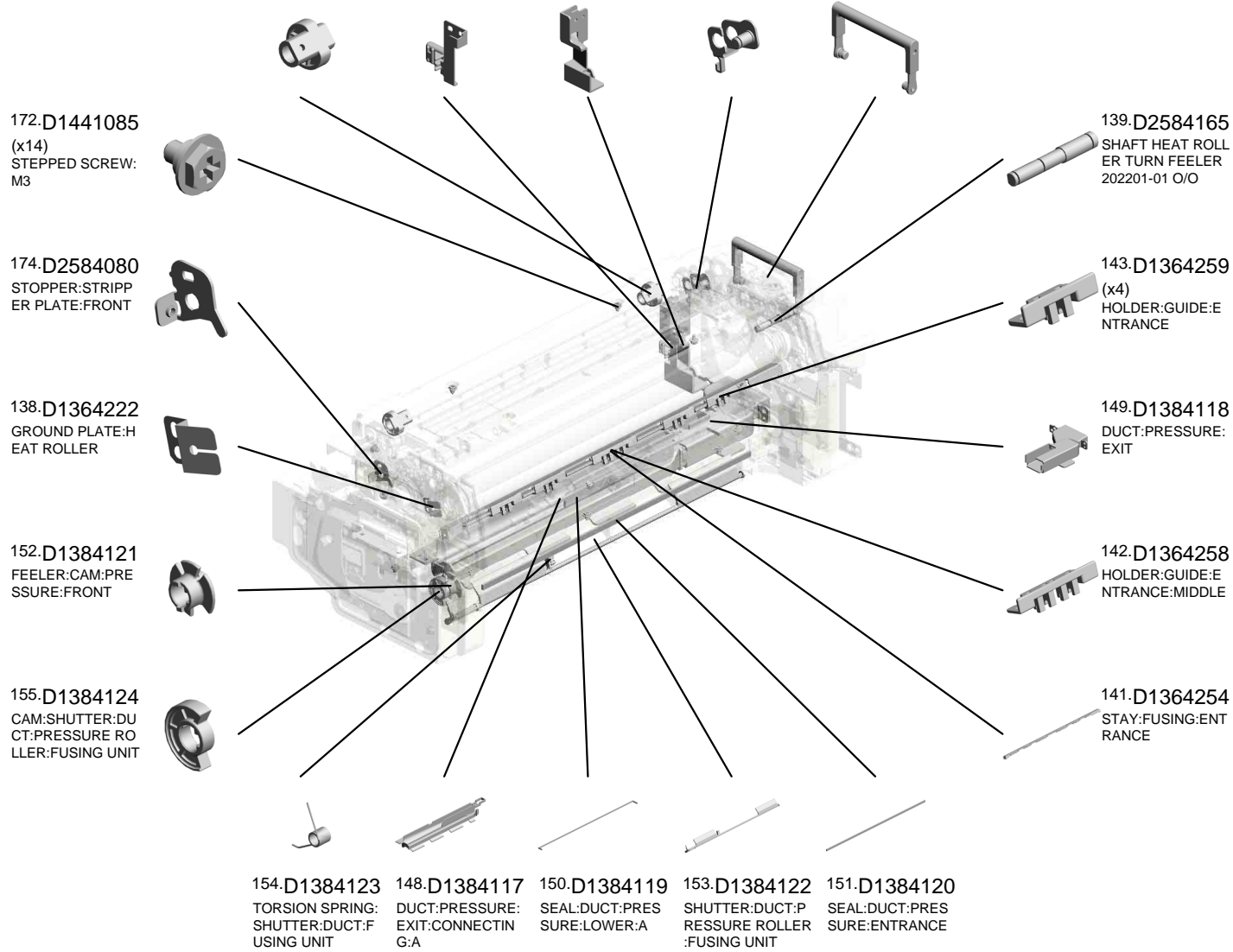

U015_S002
FUSING UNIT:PRO:ASS'Y

- 180.D2584118 SUPPORTING PLATE:PRESSURE:FRONT
- 189.D2584163 (x2) BOLT:M5:ROUND POINT:BLACK
- 195.D2584226 (x13) GUIDE:FUSING EXIT:PFA
- 198.D2584294 (x2) STOPPER PIN:SEPARATION UNIT:OPEN/CLOSE
- 194.D2584225 GUIDE PLATE:FUSING EXIT:LOWER

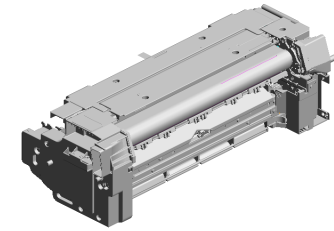

265.D2614056
[A]
FUSING UNIT:PRO:ASS'Y
202005-01 O/O

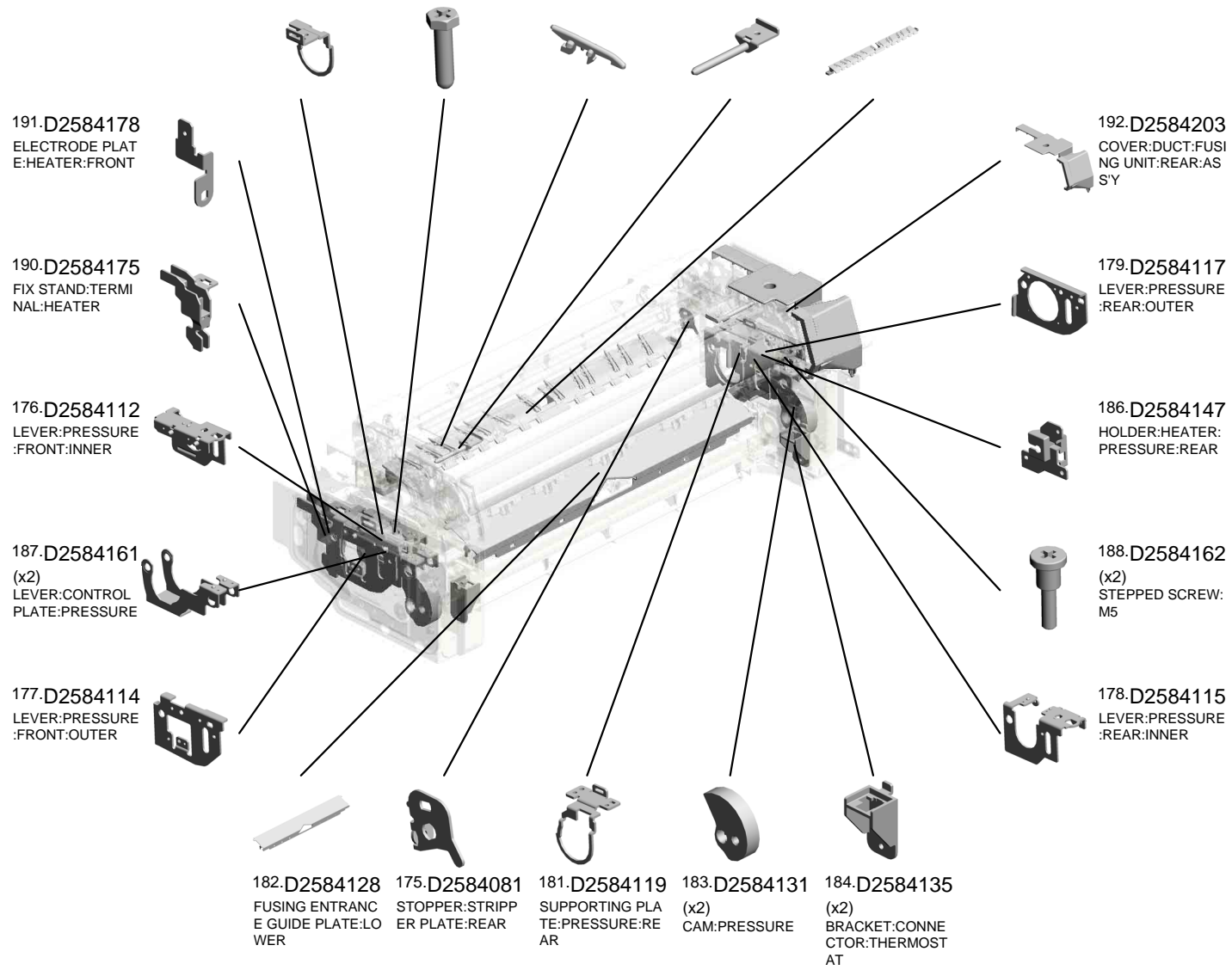

U015_S002
FUSING UNIT:PRO:ASS'Y

- 238.D2614387 LEVER:ON-OFF:B:FRONT
- 235.D2614384 LEVER:ON-OFF:A:FRONT
- 207.D2584355 COVER:FUSING EXIT:UPPER
- 213.D2584383 SHAFT:SEPARATION UNIT
- 214.D2584397 SHAFT:LEVER:PAPER EXIT UNIT:OPEN/CLOSE

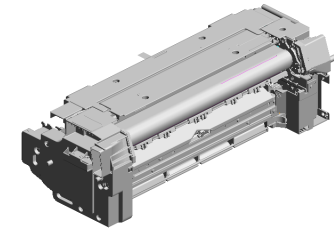

265.D2614056
[A]
FUSING UNIT:PRO:ASS'Y
202005-01 O/O

211.D2584360
LEVER:SEPARATION:OPEN/CLOSE:FRONT



205.D2584338
BRACKET:STRIPPER PLATE:FRONT



199.D2584302
(x2)
STEPPED SCREW:LEVER:HEAT ROLLER



203.D2584326
SUPPORTING PLATE:SIDE PLATE:HEAT ROLLER:FRONT



218.D2584467
(x2)
BUSHING:HEAT ROLLER:SHAFT

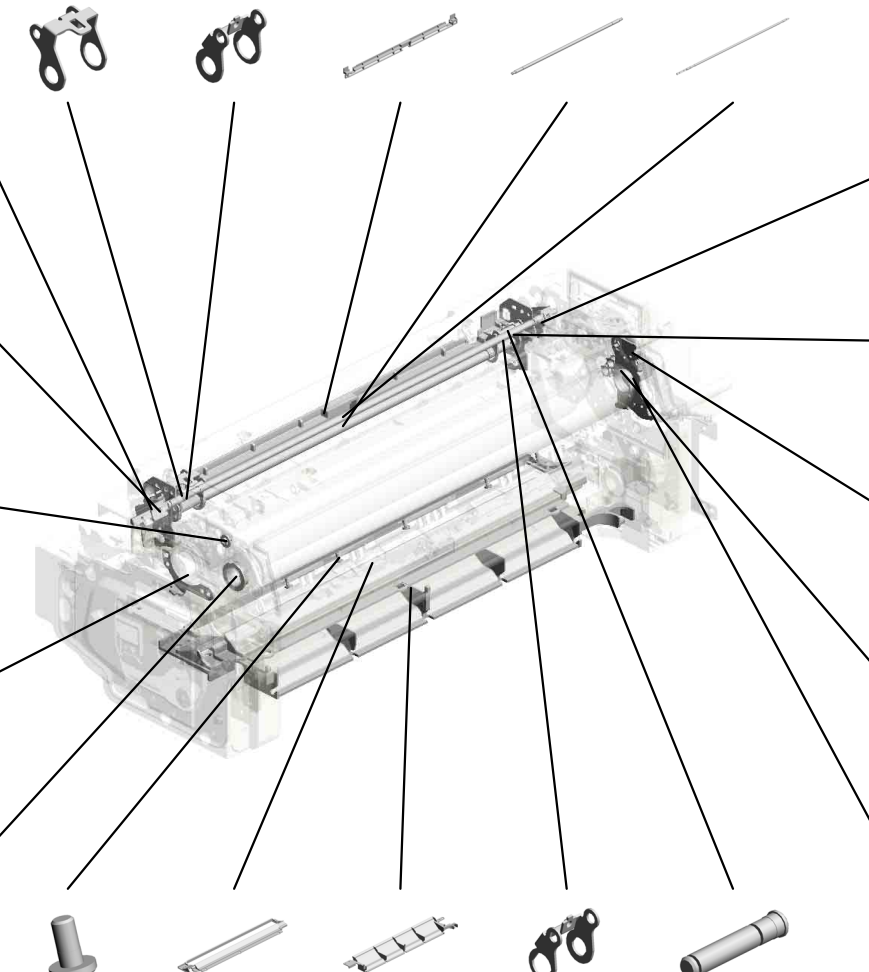

212.D2584364
LEVER:SEPARATION:OPEN/CLOSE:REAR



206.D2584341
BRACKET:STRIPPER PLATE:REAR



202.D2584322
FEELER:HEAT ROLLER:TURN



201.D2584321
BRACKET:SHAFT:TURN:FEELER



200.D2584317
LEVER:TENSION:HEAT ROLLER:REAR



- 204.D2584336 (x5) STEPPED SCREW:DUCT:PRESSURE:UPPER DIA3:M3
- 224.D2614171 DUCT:PRESSURE:UPPER
- 225.D2614172 DUCT:PRESSURE:LOWER
- 236.D2614385 LEVER:ON-OFF:A:REAR
- 237.D2614386 (x2) PIN:LEVER:ON-OFF:A

U015_S002
FUSING UNIT:PRO:ASS'Y

258.D2584366 BRACKET:PAPER EXIT SUB-UNIT:UN I 201708-05 X/O
 243.D2614399 (x2) PIN:LEVER:ON-OFF:B
 239.D2614388 LEVER:ON-OFF:BEARER
 252.GA082007 (x2) PLAIN SHAFT BEARING:4XDIA6DIA8
 240.D2614390 FEELER:SENSOR:ON-OFF

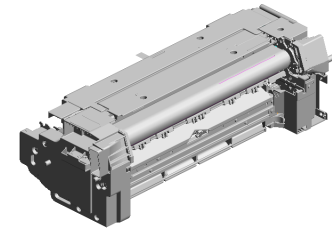

265.D2614056
 [A]
 FUSING UNIT:PRO:ASS'Y
 202005-01 O/O

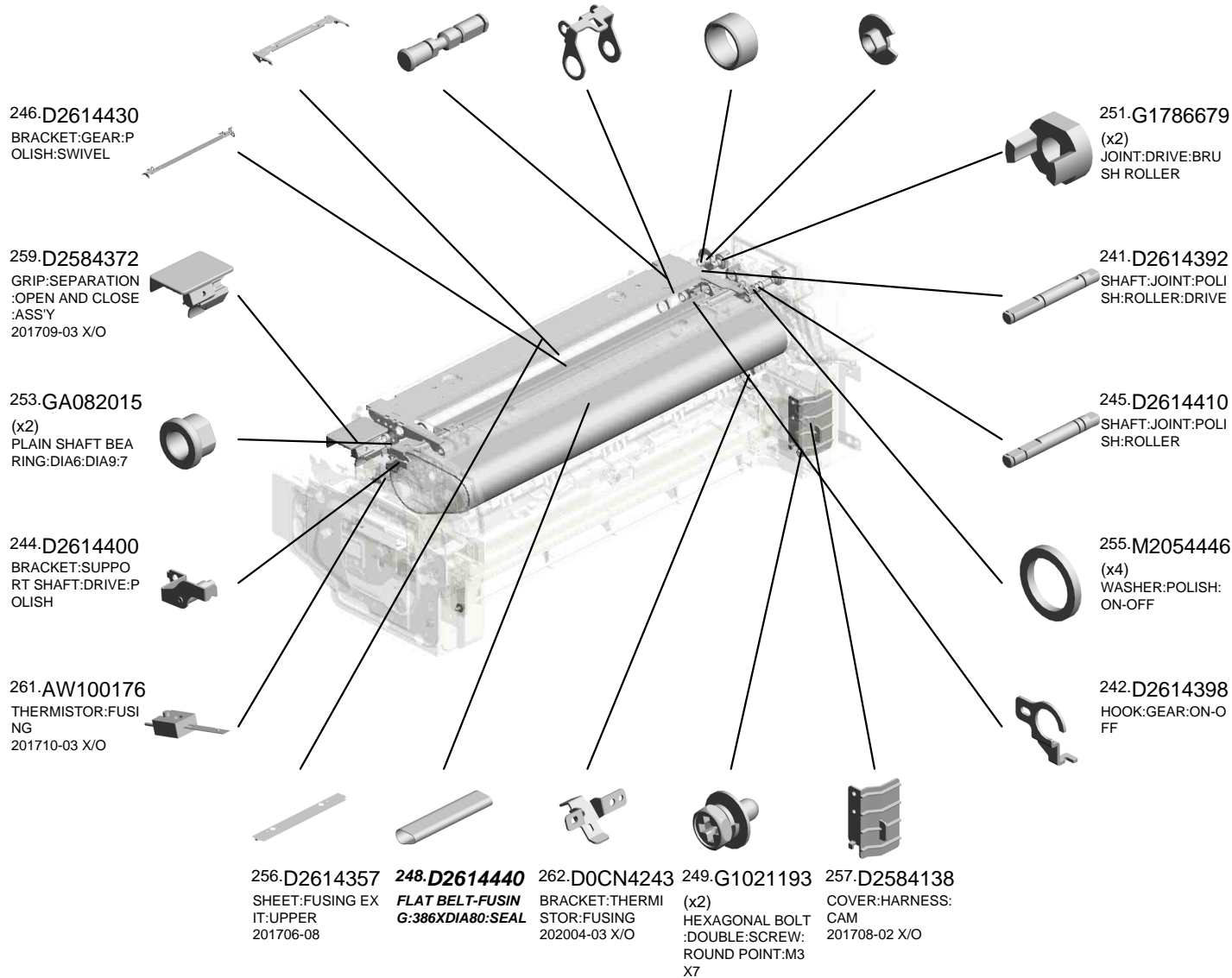

U001	U002	U003	U004	U005	U006	U007	U008	U009	U010	U011	U012	U013	U014	U015	U016	U017	U018	U019	U020	U021
------	------	------	------	------	------	------	------	------	------	------	------	------	------	------	------	------	------	------	------	------

U015_S002
FUSING UNIT:PRO:ASS'Y

263.D2587911 269.D2584318
GUIDE:ENTRANCE POSITIONING PLA
:EACH:ASS'Y TE:HEAT ROLLER:
REAR:PEEN

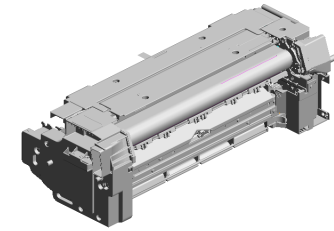

265.D2614056
[A]
FUSING UNIT:PRO:
ASS'Y
202005-01 O/O

264.AW100183
THERMOPILE
201803-01 O/O

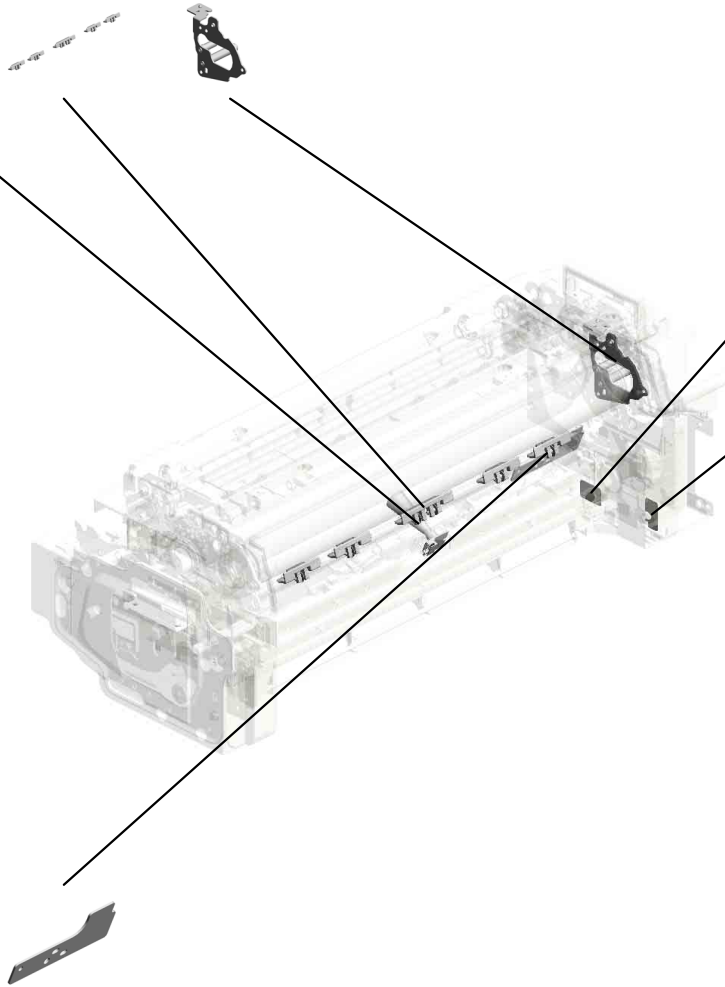
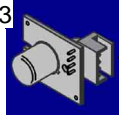

268.D2584399
GUIDE MILER:HAR
NESS:FUSING UNI
T:DRAWER:PRESS
URE
202007-02



267.D0CN4240
GUIDE MILER:HAR
NESS:SIDE PLATE
202005-02



266.D0CN4239
GUIDE PLATE:HAR
NESS:FUSING
202004-09



D2614051
[A]
FUSING UNIT:PRO:
ASS'Y
202005-01 O/O

U001	U002	U003	U004	U005	U006	U007	U008	U009	U010	U011	U012	U013	U014	U015	U016	U017	U018	U019	U020	U021
------	------	------	------	------	------	------	------	------	------	------	------	------	------	------	------	------	------	------	------	------

U015_S002_S001
SHAFT:CAM:ASS'Y

250.G1026341
SHEET:SENSOR

234.D2614383
SHAFT:CAM:ASS'Y

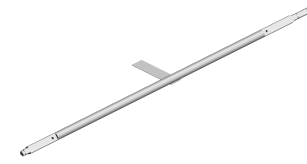
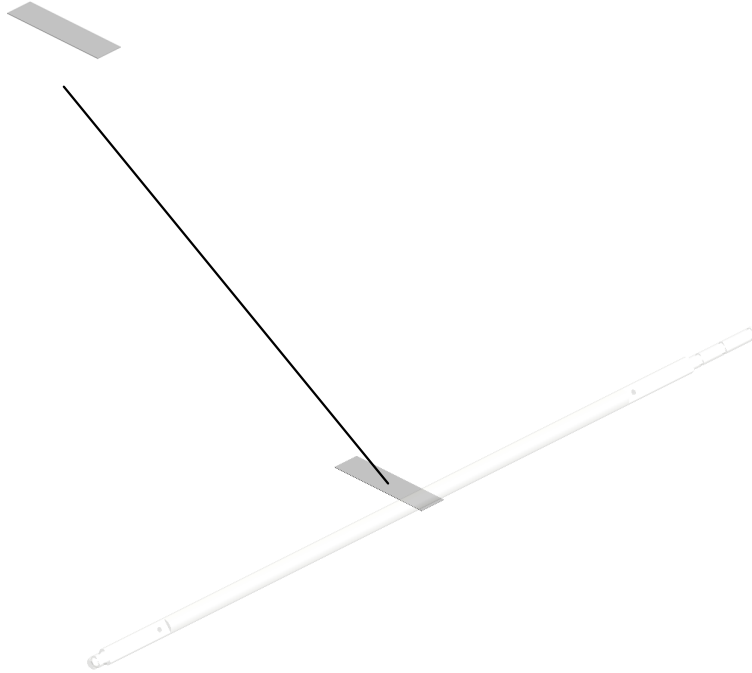

U001	U002	U003	U004	U005	U006	U007	U008	U009	U010	U011	U012	U013	U014	U015	U016	U017	U018	U019	U020	U021
------	------	------	------	------	------	------	------	------	------	------	------	------	------	------	------	------	------	------	------	------

U015_S002_S002

COVER:SEPARATION:OPEN/CLOSE:ASS'Y

36-AA003059
DECAL:EXIT:GUID
E PLATE:UPPER:P
USH

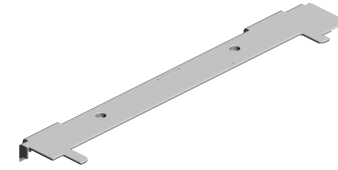
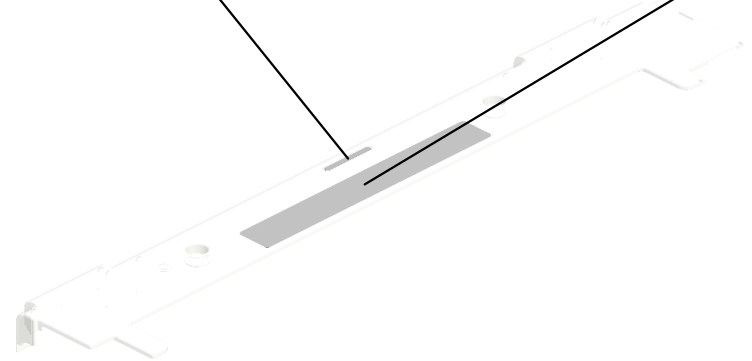

208-D2584356
COVER:SEPARATI
ON:OPEN/CLOSE:
ASS'Y



122-D1174263
DECAL:H-TEMP W
ARNING:FUSING

U001	U002	U003	U004	U005	U006	U007	U008	U009	U010	U011	U012	U013	U014	U015	U016	U017	U018	U019	U020	U021
------	------	------	------	------	------	------	------	------	------	------	------	------	------	------	------	------	------	------	------	------

U015_S002_S003
STRIPPER PLATE:UNI:FUSING:ASS'Y

172-D1441085
(x2)
STEPPED SCREW:
M3



221-D2614031
STRIPPER PLATE:
UNI:FUSING:ASS'Y

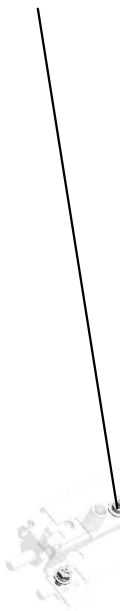

22-08010231
(x3)
HEXAGONAL HEA
D BOLT W/WASHE
R:M3X6

U001	U002	U003	U004	U005	U006	U007	U008	U009	U010	U011	U012	U013	U014	U015	U016	U017	U018	U019	U020	U021
------	------	------	------	------	------	------	------	------	------	------	------	------	------	------	------	------	------	------	------	------

U015_S002_S004
HEAT ROLLER:ASS'Y

14.07250140E 217.D2584465
(x2) FLANGE:HEAT RO
RETAINING RING (LLER:EARTH:ASS'
C TYPE) - M14 Y

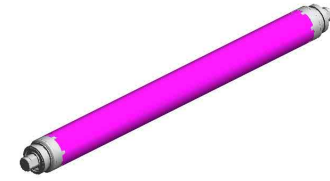

215.D2584460
HEAT ROLLER:AS
SY

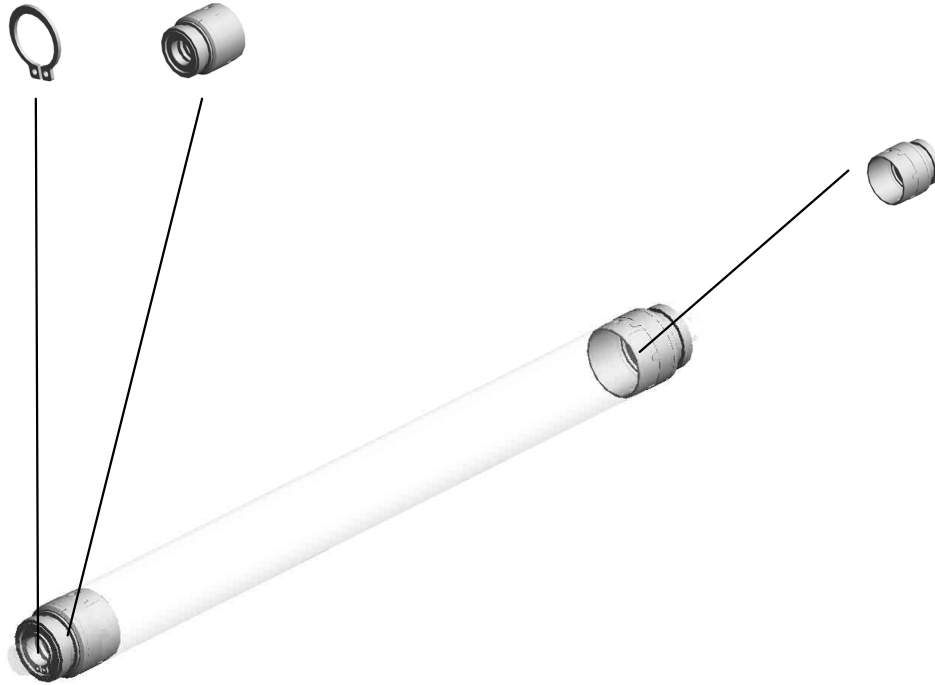

216.D2584464
FLANGE:HEAT RO
LLER:ASS'Y

U001	U002	U003	U004	U005	U006	U007	U008	U009	U010	U011	U012	U013	U014	U015	U016	U017	U018	U019	U020	U021
------	------	------	------	------	------	------	------	------	------	------	------	------	------	------	------	------	------	------	------	------

U015_S002_S004_S001
CORE:HEAT ROLLER:ASS'Y

4.03603006N
(x2)
SCREW - M3X6

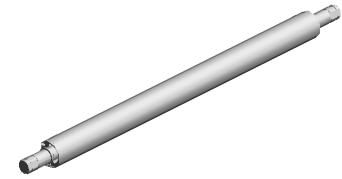

219-D2584468
CORE:HEAT ROLL
ER:ASS'Y

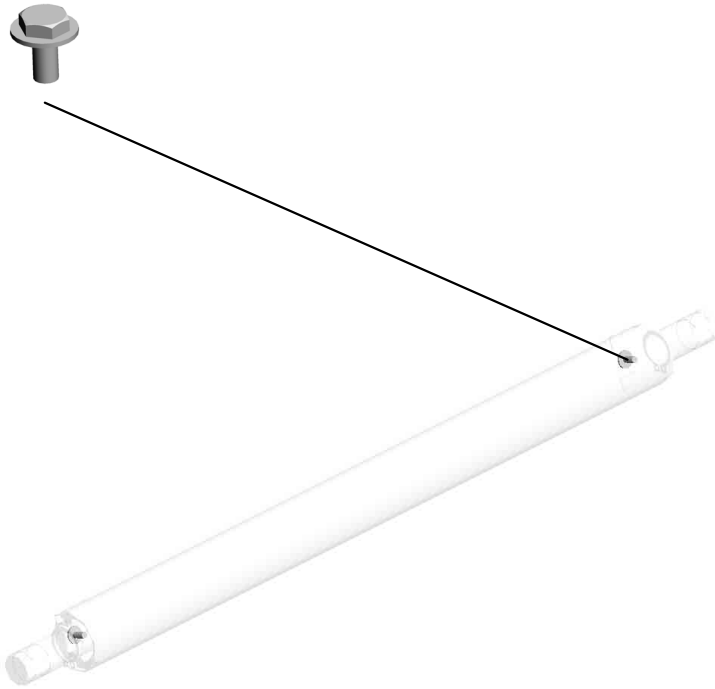

U001	U002	U003	U004	U005	U006	U007	U008	U009	U010	U011	U012	U013	U014	U015	U016	U017	U018	U019	U020	U021
------	------	------	------	------	------	------	------	------	------	------	------	------	------	------	------	------	------	------	------	------

U015_S002_S005
FUSING COVER:UPPER:ASS'Y

35-AA000290
(x2)
DECAL:POSITIONI
NG DISPLAY:SCRE
W:PET

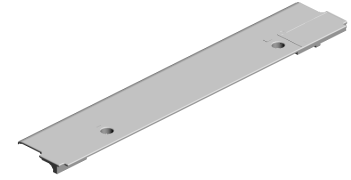
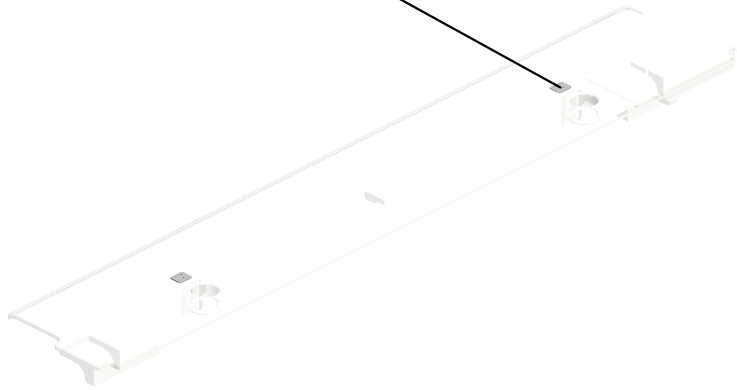

226-D2614352
FUSING COVER:U
PPER:ASS'Y

U001	U002	U003	U004	U005	U006	U007	U008	U009	U010	U011	U012	U013	U014	U015	U016	U017	U018	U019	U020	U021
------	------	------	------	------	------	------	------	------	------	------	------	------	------	------	------	------	------	------	------	------

U015_S002_S006
STRIPPER PLATE:PRESSURE ROLLER:ASS'Y

4.03603006N
(x3)
SCREW - M3X6

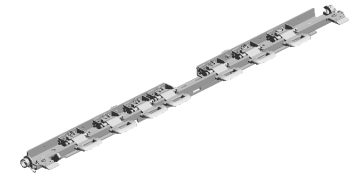
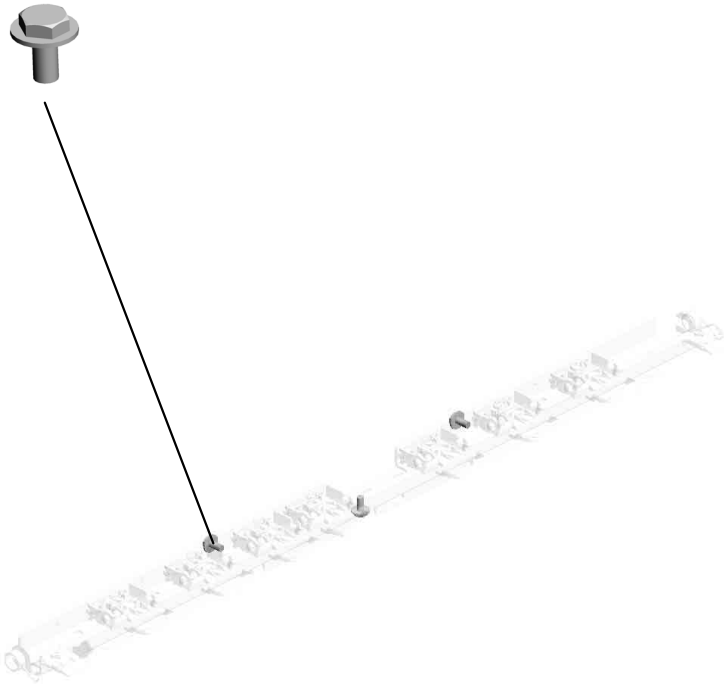

196.DOCN4224
[A]
STRIPPER PLATE:
PRESSURE ROLLE
R:ASS'Y
202002-01 O/O



22.08010231
(x9)
HEXAGONAL HEA
D BOLT W/WASHE
R:M3X6

4.03603006N(x 1)
SCREW - M3X6



D2584228
[A]
STRIPPER PLATE:
PRESSURE ROLLE
R:ASS'Y
202002-01 O/O

U001	U002	U003	U004	U005	U006	U007	U008	U009	U010	U011	U012	U013	U014	U015	U016	U017	U018	U019	U020	U021
------	------	------	------	------	------	------	------	------	------	------	------	------	------	------	------	------	------	------	------	------

U015_S002_S007
COVER:FUSING UNIT:FRONT:ASS'Y

35.AA000290 34.AA000284
(x3) DECAL:GRIP:FUSI
DECAL:POSITIONI NG:FRONT
NG DISPLAY:SCRE
W:PET

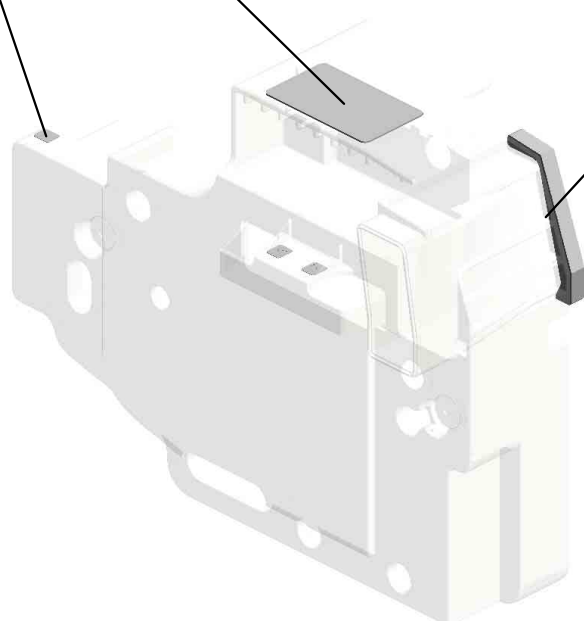

140.D1364236
SPONGE:IH:DUCT:
FRONT

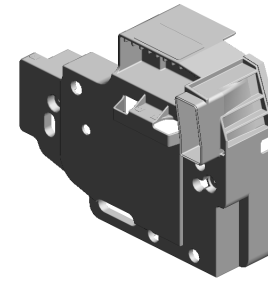

193.D2584204
COVER:FUSING U
NIT:FRONT:ASS'Y

U001	U002	U003	U004	U005	U006	U007	U008	U009	U010	U011	U012	U013	U014	U015	U016	U017	U018	U019	U020	U021
------	------	------	------	------	------	------	------	------	------	------	------	------	------	------	------	------	------	------	------	------

U015_S003
ROLLER:POLISH:ASS'Y

20.07413706
(x3)
BALL BEARING - 6
X10X3

222.D2614036
ROLLER:POLISH:A
SS'Y

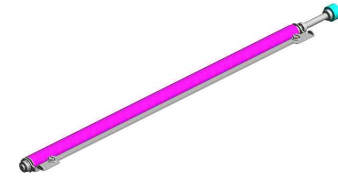

252.GA082007
PLAIN SHAFT BEA
RING:4XDIA6DIA8



11.07200040E (x 4)
RETAINING RING - M4



74.AB012203
GEAR:DRIVE:ROLL
ER:FUSING:B

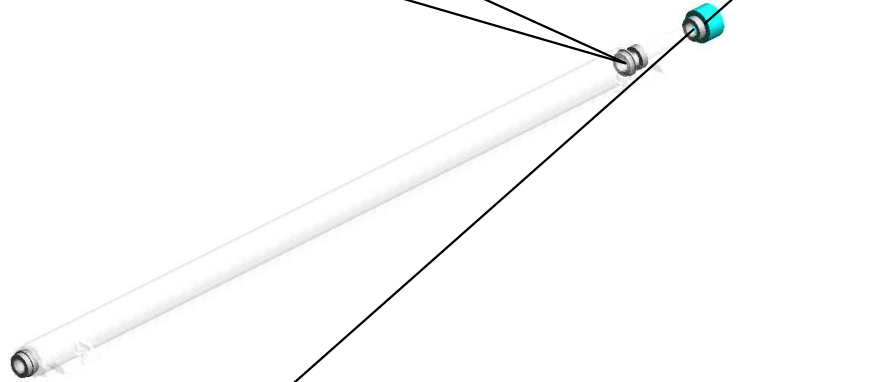

18.07403706
(x2)
BALL BEARING - M
6X10X3



U001	U002	U003	U004	U005	U006	U007	U008	U009	U010	U011	U012	U013	U014	U015	U016	U017	U018	U019	U020	U021
------	------	------	------	------	------	------	------	------	------	------	------	------	------	------	------	------	------	------	------	------

U015_S004
WEB:CLEANING UNIT:ASS'Y

- 50.AA066447 TORSION SPRING: FEELER
- 57.AA080356 (x3) BUSHING - 6MM
- 40.AA061160 (x2) COIL SPRING:WEB TENSION:ROLLER
- 18.07403706 (x2) BALL BEARING - M 6X10X3
- 23.08046123 HEXAGONAL BOLT :W/WASHER:M3X8

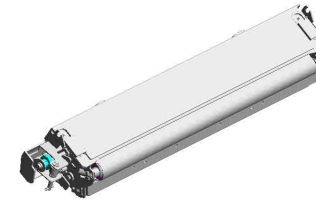

223.D2614045
WEB:CLEANING U
NIT:ASS'Y

67.AB010177
GEAR - 32Z



56.AA080355
(x2)
BUSHING - 7MM



55.AA080354
(x3)
BUSHING - 6MM



68.AB010178
WORM GEAR



7.05730030E
(x2)
HEXAGON HEADL
ESS SET SCREW -
M3X3



88.AE045059
WEB:SUB-ASS'Y



116.D0744333
ROLLER:PLATE



114.D0744300
SPRING PLATE:CL
EANING UNIT:FUSI
NG



65.AB010175
GEAR - 24Z

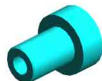

4.03603006N
SCREW - M3X6



63.AB010173
GEAR - 60Z



64.AB010174
GEAR - 20Z/50Z



110.D0094388
ROLLER CLUTCH



66.AB010176
GEAR - 24Z

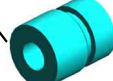

115.D0744302
PLAIN SHAFT BEA
RING:ROLLER:REA
R



10.07200030E (x 2)
RETAINING RING - M3
11.07200040E (x 6)
RETAINING RING - M4

U001	U002	U003	U004	U005	U006	U007	U008	U009	U010	U011	U012	U013	U014	U015	U016	U017	U018	U019	U020	U021
------	------	------	------	------	------	------	------	------	------	------	------	------	------	------	------	------	------	------	------	------

U015_S004
 WEB:CLEANING UNIT:ASS'Y

229.D2614367 BRACKET:WEB:FRONT
 247.D2614434 RING:WEB:CLEANING
 227.D2614364 FEELER:CLEANING
 231.D2614376 (x2) BRACKET:CAM FOLLOWER:WEB:ON-OFF

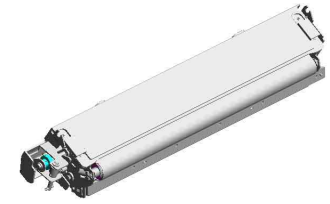

223.D2614045
 WEB:CLEANING UNIT:ASSY

167.D1384401
 BRACKET:WEB:FRONT:AUXILIARY



147.D1384081
 SHAFT:WORM GEAR:WEB:SUB-ASSY

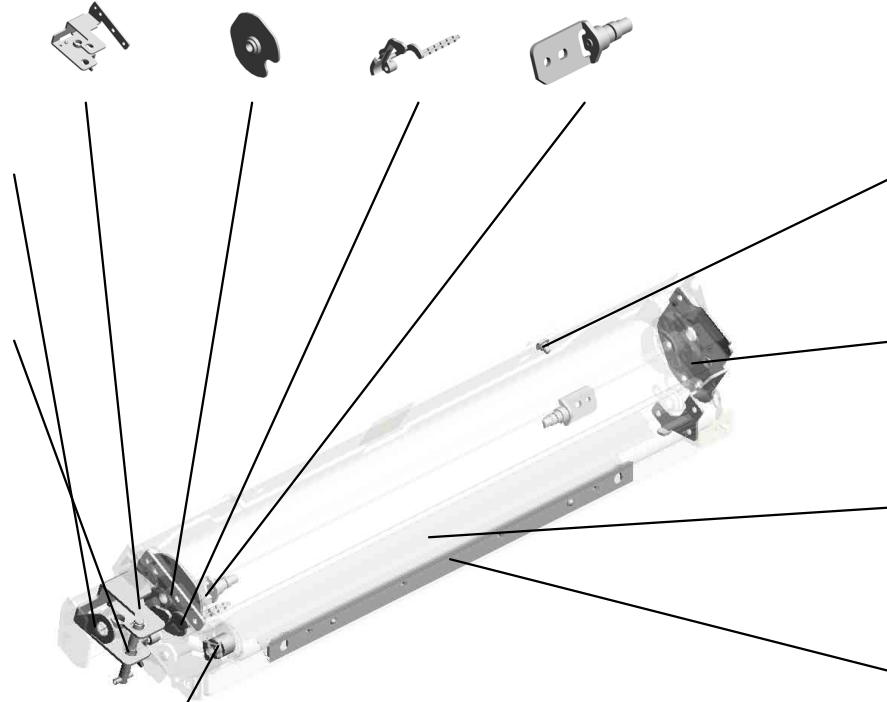

172.D1441085
 STEPPED SCREW: M3



228.D2614365
 BRACKET:REAR:WEB:PEEN



232.D2614378
 BRAKE:WEB



123.D1294331
 FLAT NUT:BRAKE



254.M0774200
 MECHANICAL ROLLER CLUTCH:ROLLER



U015_S004_S001
COVER:WEB:ASS'Y

118.D0744380
DECAL:H-TEMP W
ARNING:FUSING:
WEB

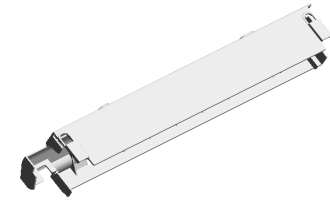
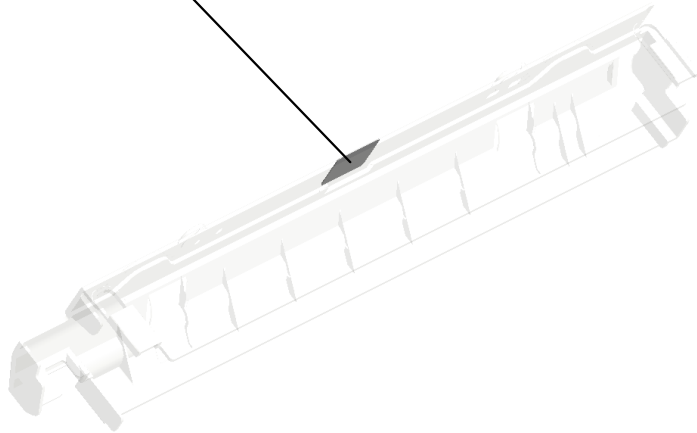

230.D2614372
COVER:WEB:ASS'
Y

U001	U002	U003	U004	U005	U006	U007	U008	U009	U010	U011	U012	U013	U014	U015	U016	U017	U018	U019	U020	U021
------	------	------	------	------	------	------	------	------	------	------	------	------	------	------	------	------	------	------	------	------

U016.PAPER EXIT

U016_S001
D2587014
PAPER EXIT UNIT:ASS'Y

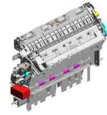

U016_S002
D2587007
HEAT PIPE:PAPER EXIT SUB
-UNIT:ASS'Y

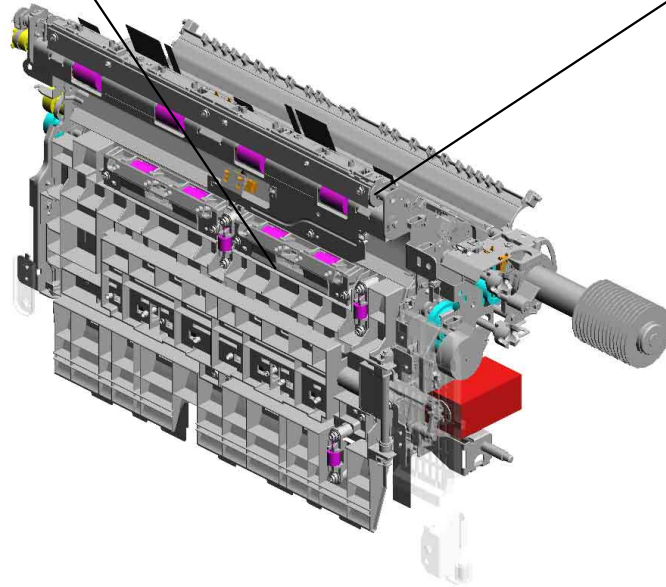

U001	U002	U003	U004	U005	U006	U007	U008	U009	U010	U011	U012	U013	U014	U015	U016	U017	U018	U019	U020	U021
------	------	------	------	------	------	------	------	------	------	------	------	------	------	------	------	------	------	------	------	------

U016_S001.PAPER EXIT UNIT:ASS'Y

U016_S001_S003
D2587167
ROLLER:DRIVEN:EXIT:ASS'Y

U016_S001_S005
D2587167
ROLLER:DRIVEN:EXIT:ASS'Y

U016_S001_S004
D2587167
ROLLER:DRIVEN:EXIT:ASS'Y

U016_S001_S002
D2587167
ROLLER:DRIVEN:EXIT:ASS'Y

U016_S001_S010
D2587167
ROLLER:DRIVEN:EXIT:ASS'Y

U016_S001_S007
D2587167
ROLLER:DRIVEN:EXIT:ASS'Y

U016_S001_S012
D2587167
ROLLER:DRIVEN:EXIT:ASS'Y

U016_S001_S011
D2587167
ROLLER:DRIVEN:EXIT:ASS'Y

U016_S001_S009
D2587167
ROLLER:DRIVEN:EXIT:ASS'Y

U016_S001_S008
D2587167
ROLLER:DRIVEN:EXIT:ASS'Y

U016_S001_S001
D2587023
GUIDE PLATE:EXIT:MIDDLE:
ASS'Y

U016_S001_S006
D2587097
HOLDER:DRIVEN ROLLER:C
ONNECTING

U001	U002	U003	U004	U005	U006	U007	U008	U009	U010	U011	U012	U013	U014	U015	U016	U017	U018	U019	U020	U021
------	------	------	------	------	------	------	------	------	------	------	------	------	------	------	------	------	------	------	------	------

U016_S001.PAPER EXIT UNIT:ASS'Y

U016_S001_S016
D2587123
GRIP:OPEN AND CLOSE:GA
TE PAWL:ASS'Y

U016_S001_S014
D2587167
ROLLER:DRIVEN:EXIT:ASS'Y

U016_S001_S015
D2587144
LEVER:RELEASE:LEFT LOW
ER:ASS'Y

U016_S001_S013
D2587167
ROLLER:DRIVEN:EXIT:ASS'Y

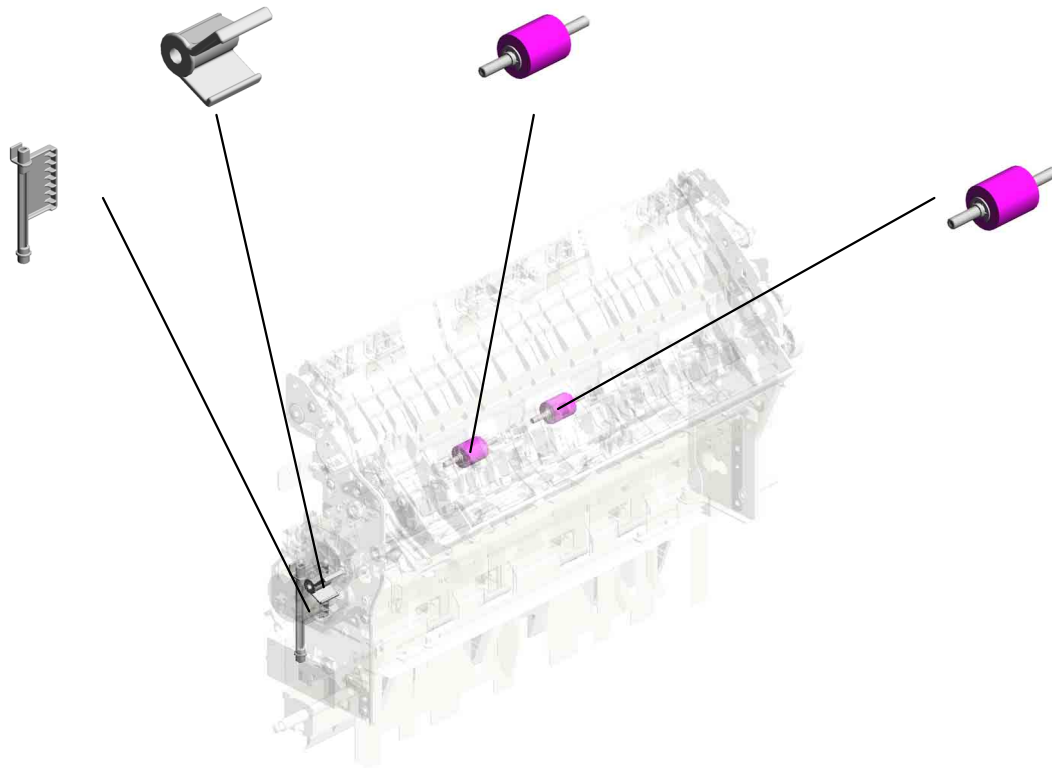

U001	U002	U003	U004	U005	U006	U007	U008	U009	U010	U011	U012	U013	U014	U015	U016	U017	U018	U019	U020	U021
------	------	------	------	------	------	------	------	------	------	------	------	------	------	------	-------------	------	------	------	------	------

U016_S001_S001.GUIDE PLATE:EXIT:MIDDLE:ASS'Y

U016_S001_S001_S001
D2587075
GUIDE PLATE:EXIT:MIDDLE:
ASSY

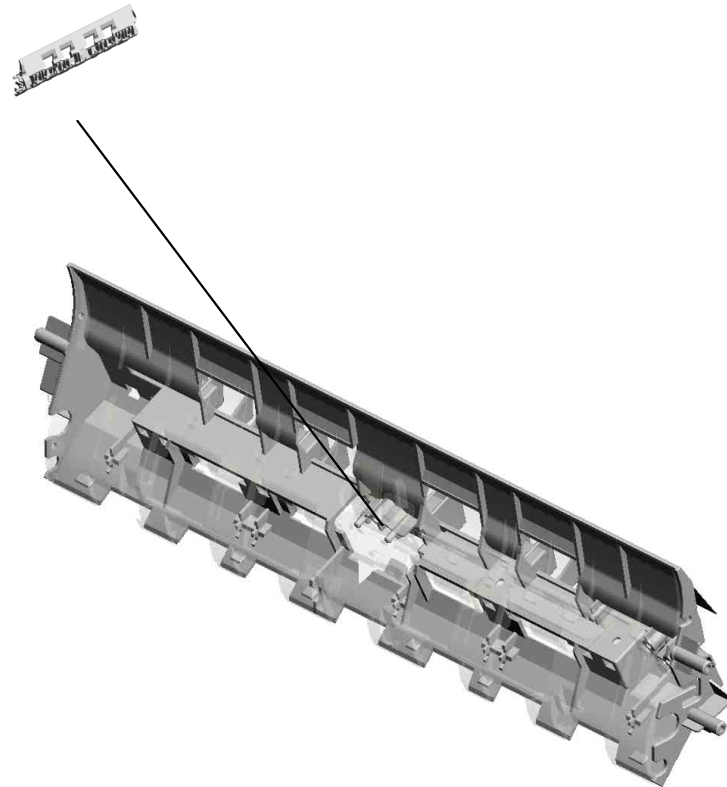

U001	U002	U003	U004	U005	U006	U007	U008	U009	U010	U011	U012	U013	U014	U015	U016	U017	U018	U019	U020	U021
------	------	------	------	------	------	------	------	------	------	------	------	------	------	------	------	------	------	------	------	------

U016 PAPER EXIT

58.B2342390 4.04543006N
 (x2) (x4)
 FLANGED HEXAG
 ONAL HEAD BOLT: TAPPING SCREW:
 M4X8 ROUND POINT:3X6

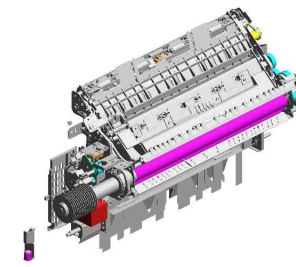

64.D1357110
 BRACKET:PROTEC
 T:PAPER EXIT UNI
 T

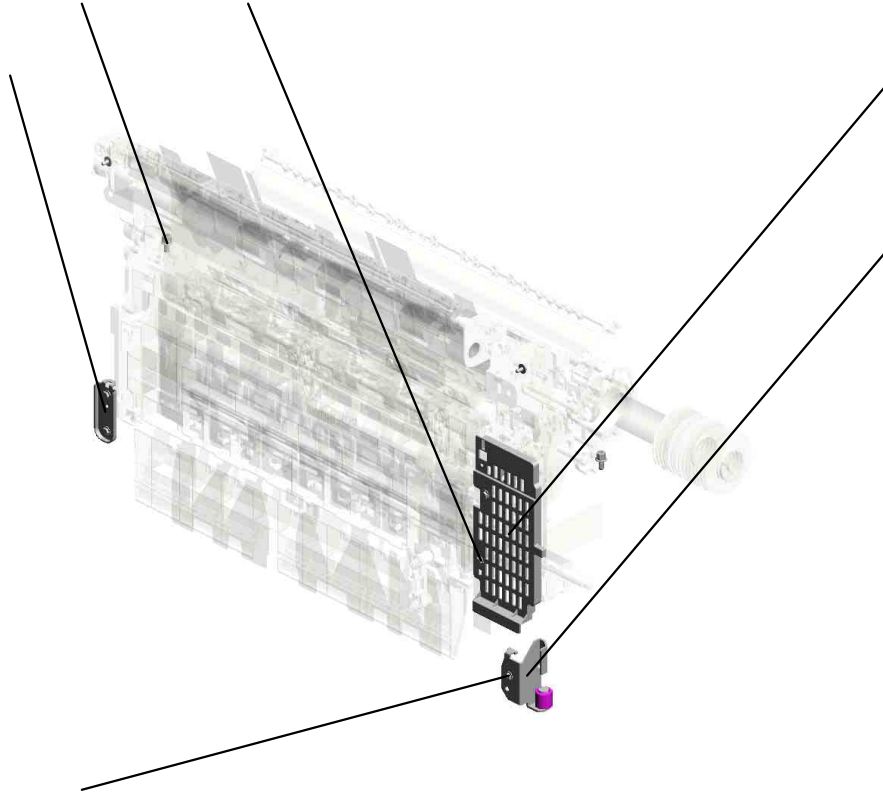

63.D1357105
 INNER COVER:EXI
 T:LEFT LOWER



62.D1357100
 BRACKET:HOLDER
 :ASS'Y



5.04543006Q
 (x3)
 TAPPING SCREW -
 M3X6

U016_S001
PAPER EXIT UNIT:ASS'Y

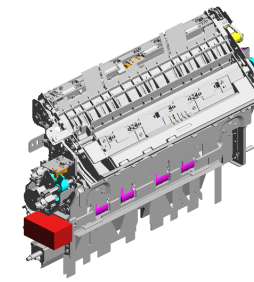

134-D2587014

[A]
PAPER EXIT UNIT:
ASS'Y
201708-04 O/O

- 29:AA063717 (x32) COMPRESSION SPRING:DRIVEN:EXIT:NO.2
- 19:54472681 (x2) SNAP RING
- 5:04543006Q (x27) TAPPING SCREW - M3X6
- 20:59374158 SPRING WASHER - BD10
- 21:D0CN7123 DISC:TORQUE LIMITER MECHANICAL CLUTCH 202002-02 O/O

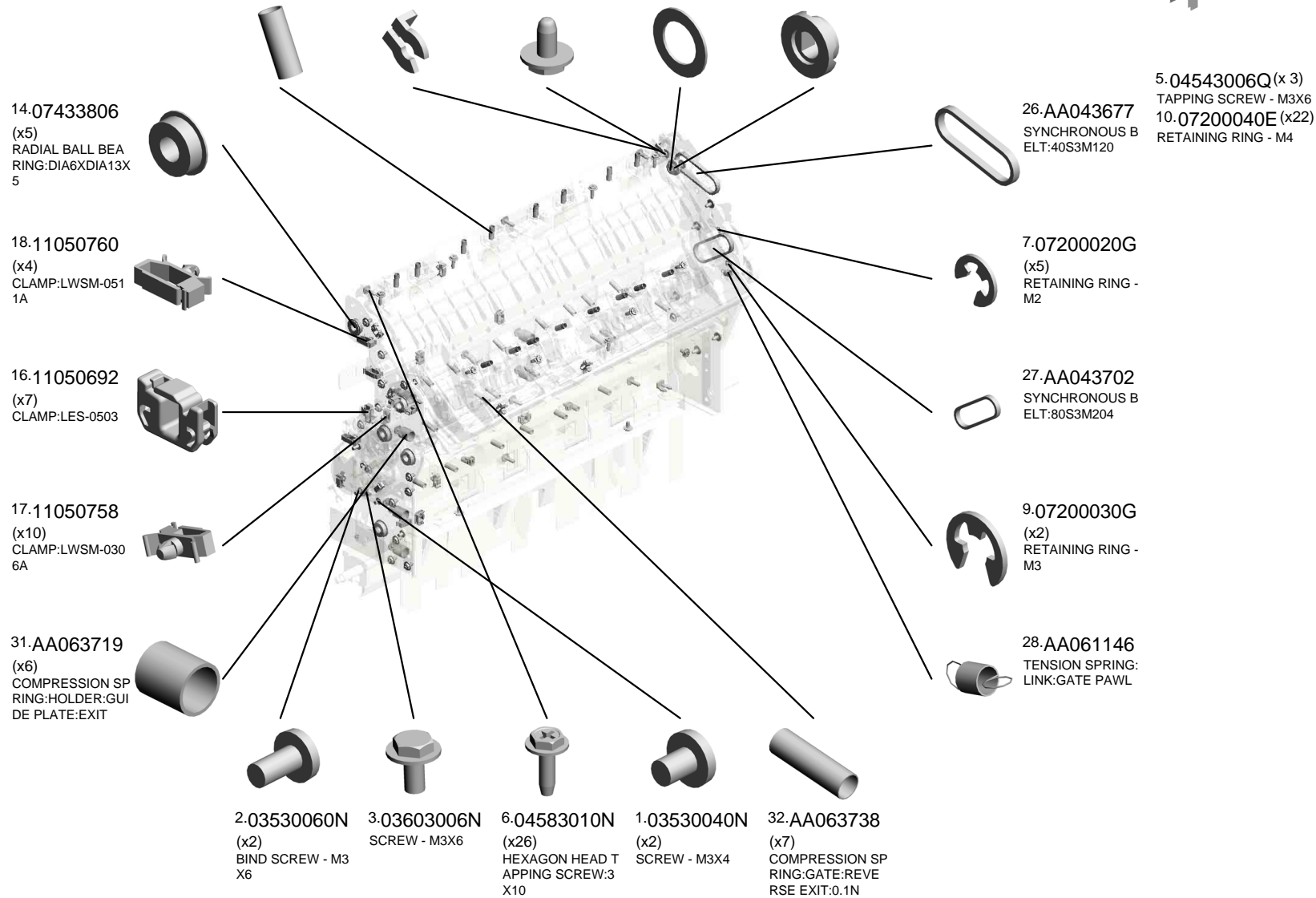

U001	U002	U003	U004	U005	U006	U007	U008	U009	U010	U011	U012	U013	U014	U015	U016	U017	U018	U019	U020	U021
------	------	------	------	------	------	------	------	------	------	------	------	------	------	------	------	------	------	------	------	------

U016_S001 PAPER EXIT UNIT:ASS'Y

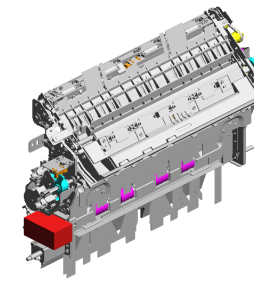

134-D2587014

[A]
PAPER EXIT UNIT:
ASS'Y
201708-04 O/O

- 35.AA066800 COIL SPRING:GUIDE PLATE:UPPER:FRONT
- 41.AA160031 DAMPING INSULATION:STAY:INNER
- 51.AB030881 PULLEY:TORQUE LIMITER MECHANICAL CLUTCH
- 54.AB030884 PULLEY:EXIT:NO.2
- 37.AA066802 TENSION SPRING:TIGHTENER:EXIT

55.AF022067
(x3)
GUIDE STOPPER ROLLER



33.AA066431
COIL SPRING:OPEN AND CLOSE:LEFT LOWER:GUIDE PLATE:UPPER



48.AB017931
GEAR:IDLER:DC STEPPER MOTOR:GATE PAWL



38.AA082173
(x6)
PLAIN SHAFT BEARING:6X10X6



34.AA066432
COIL SPRING:OPEN AND CLOSE:LEFT LOWER:GUIDE PLATE:LOWER



39.AA120145
DISCHARGE BRUSH:REVERSE:17MM



40.AA160030
(x2)
DAMPING INSULATION:STAY:OUTER



47.AB017930
GEAR:REVERSE EXIT:IDLER:NO.1



52.AB030882
TIMING PULLEY:EXIT



44.AB012970
GEAR:ROLLER:REVERSE:EXIT



36.AA066801
COIL SPRING:GUIDE PLATE:UPPER:REAR



43.AB012115
GEAR:SHAFT:HEAT PIPE



53.AB030883
PULLEY:EXIT:NO.1



50.AB017933
PULLEY:GEAR:EXIT



42.AB012114
GEAR:COUPLING:HEAT PIPE



U001	U002	U003	U004	U005	U006	U007	U008	U009	U010	U011	U012	U013	U014	U015	U016	U017	U018	U019	U020	U021
------	------	------	------	------	------	------	------	------	------	------	------	------	------	------	------	------	------	------	------	------

U016_S001
PAPER EXIT UNIT:ASS'Y

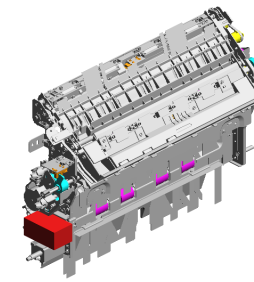

134-D2587014
[A]
PAPER EXIT UNIT:
ASS'Y
201708-04 O/O

78.D1367123 (x3)
HOLDER:PRESSURE:GUIDE PLATE:EXIT
66.D1357121
COIL SPRING:STOPPER:EXIT:NO.1
69.D1357128
BRACKET:CONTACT POINT:STOPPER:ASS'Y
59.B2474456
SPRING - LOWER EXIT ROLLER
68.D1357127
STOPPER:GUIDE PLATE:EXIT:UPPER

77.D1367120 (x2)
BRACKET:LEVER:FIX:GUIDE PLATE:LEFT LOWER

75.D1367118 (x2)
LEVER:FIX:GUIDE PLATE:LEFT LOWER

67.D1357122
BRACKET:DC STOPPER MOTOR:GATE PAWL:ASS'Y

76.D1367119
SHAFT:LEVER:GUIDE PLATE:LEFT LOWER

74.D1367117
LEVER:LINK:ON-OFF:REVERSE EXIT

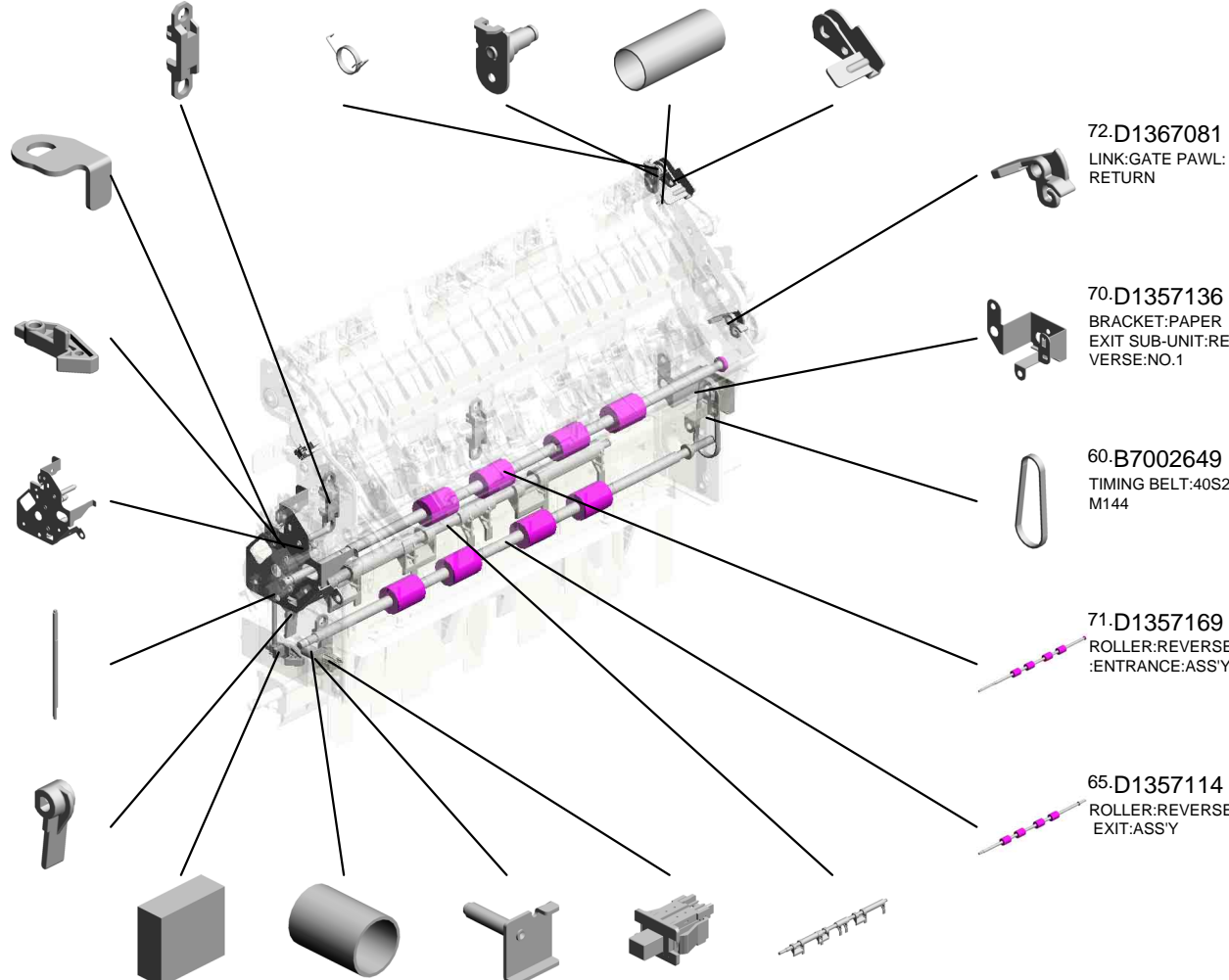

72.D1367081
LINK:GATE PAWL:RETURN

70.D1357136
BRACKET:PAPER EXIT SUB-UNIT:REVERSE:NO.1

60.B7002649
TIMING BELT:40S2 M144

71.D1357169
ROLLER:REVERSE:ENTRANCE:ASS'Y

65.D1357114
ROLLER:REVERSE EXIT:ASS'Y

61.D0294439
STOPPER:GATE PAWL:ENTRANCE
79.D1367125
COMPRESSION SPRING:PLATE:ON OFF DETECTOR:LEFT LOWER
80.D1367126
BRACKET:PLATE:ON OFF DETECTOR:LEFT LOWER:ASS'Y
57.AW500040 (x2)
PUSH SWITCH:SW1AG-550:10MA
73.D1367115
LINK:ON-OFF:REVERSE EXIT

U016_S001
PAPER EXIT UNIT:ASS'Y

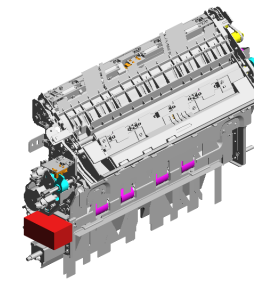

134.D2587014
[A]
PAPER EXIT UNIT:
ASS'Y
201708-04 O/O

86.D1367194 (x24)
PLAIN SHAFT BEARING: DIA4: EXIT

108.D2587095
DISCHARGE BRUSH: EXIT: SUS

106.D2587093
HOLDER: DRIVEN ROLLER: EXIT: EXIT

105.D2587091
GUIDE PLATE: EXIT : UPPER

84.D1367159
CUSHION: STOPPER: GUIDE PLATE: EXIT: UPPER

103.D2587081
GUIDE PLATE: EXIT : LEFT UPPER: ASS'Y

107.D2587094
GROUND PLATE: EXIT: GUIDE PLATE: UPPER

82.D1367135
LINK: GRIP: GUIDE PLATE: UPPER

83.D1367136
GRIP: GUIDE PLATE: EXIT: UPPER: ASS'Y

88.D1381308 (x2)
JOINT: EXIT: DRIVE: 0.5

110.D2587100
DC SOLENOID: REVERSE EXIT: ASS'Y

111.D2587102
BRACKET: DC SOLENOID: REVERSE EXIT

89.D1387055
HOLDER: DRIVEN ROLLER: REVERSE EXIT

90.D1444484 (x3)
SHOULDER SCREW - M3

85.D1367193 (x8)
HOLDER: PRESSURE: RADIAL BALL BEARING: EXIT

104.D2587090 (x2)
LEVER: FIX: GUIDE PLATE: UPPER

81.D1367133
SHAFT: RELEASE: GUIDE PLATE: UPPER

97.D2587066
GUIDE PLATE: EXIT : RIGHT

91.D2412719 (x2)
GROUND PLATE: SENSOR: TRANSPORT

96.D2587065
GUIDE PLATE: EXIT : RIGHT LOWER

U001	U002	U003	U004	U005	U006	U007	U008	U009	U010	U011	U012	U013	U014	U015	U016	U017	U018	U019	U020	U021
------	------	------	------	------	------	------	------	------	------	------	------	------	------	------	------	------	------	------	------	------

U016_S001
PAPER EXIT UNIT:ASS'Y

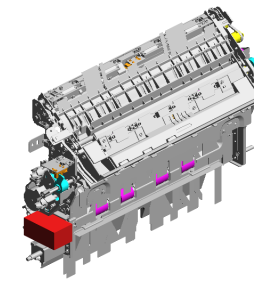

134.D2587014
[A]
PAPER EXIT UNIT:
ASS'Y
201708-04 O/O

136.AW020234 PHOTOINTERRUP
TOR:GP1A173LCS
5F
201903-03 O/O

115.D2587115 ROLLER:EXIT:EXIT
:ASS'Y

116.D2587116 ROLLER:EXIT:MID
DLE:ASS'Y

117.D2587117 ROLLER:REVERSE
:EXIT:ASS'Y

123.D2587142 (x2)
HOLDER:DRIVEN
ROLLER:REVERSE
:EXIT

130.AB010773
GEAR:SHAFT:GAT
E PAWL:EXIT
201706-01 X/X



131.AB010774
GEAR:IDLER:COU
PLING:GATE PAWL
201706-02 X/X



132.AB017939
GEAR:IDLER:CONT
ACT POINT:GATE
PAWL
201706-03 X/X



114.D2587113
STEPPER MOTOR:
GEAR

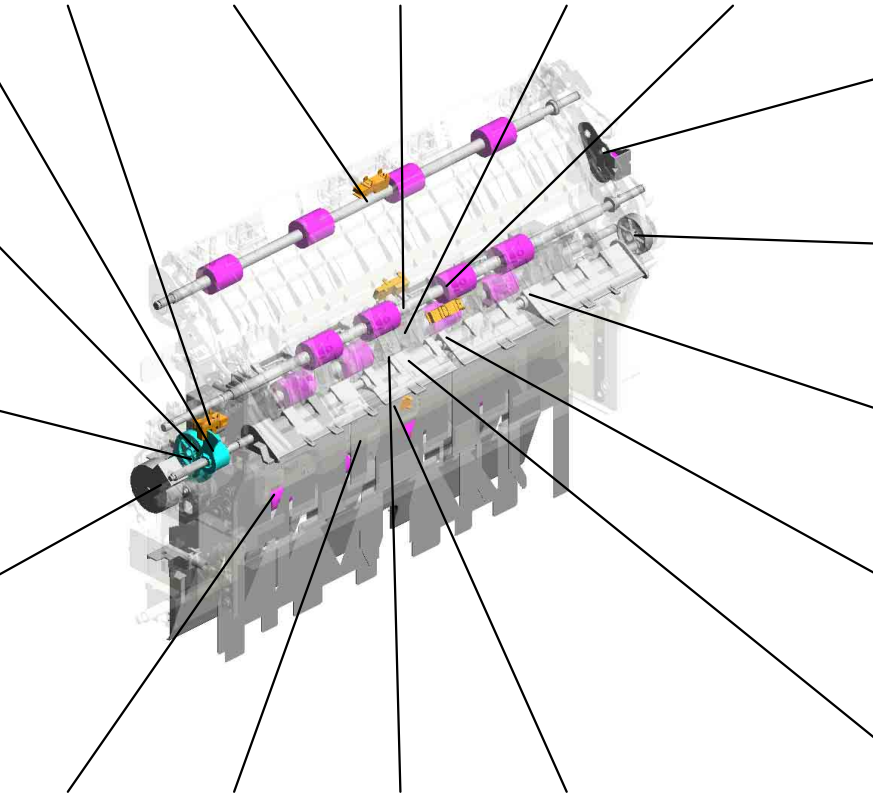

112.D2587106
BRACKET:TIGHTE
NER:EXIT:ASS'Y



113.D2587108
COLLAR:COUPLIN
G:HEAT PIPE



120.D2587127
(x3)
GATE:REVERSE E
XIT:REAR



119.D2587126
(x4)
GATE:REVERSE E
XIT:FRONT



133.D2587048
GATE PAWL:PAPE
R EXIT SUB-UNIT:
REVERSE:ENTRAN
CE:ASS'Y
201707-01 X/O



128.D2587168 (x4)
ROLLER:DRIVEN:R
EVERSE EXIT:ASS'
Y

122.D2587134 GUIDE PLATE:EXIT
:LEFT LOWER:ASS'
Y

121.D2587128 SHAFT:GATE:REV
ERSE EXIT

129.GW010007 (x4)
PHOTO REFLECTI
ON SENSOR:EXIT



D2587011
[A]
PAPER EXIT UNIT:
ASS'Y
201708-04 O/O

U016_S001_S001
GUIDE PLATE:EXIT:MIDDLE:ASS'Y

29.AA063717 (x4)
COMPRESSION SPRING:DRIVEN:EXIT:NO.2

87.D1367199 SHEET:OPPOSED: REFLECTION PHOTO SENSOR

98.D2587071 GUIDE PLATE:MIDDLE:LEFT

90.D1444484 SHOULDER SCREW - M3

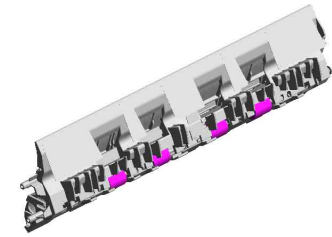

94.D2587023
GUIDE PLATE:EXIT:MIDDLE:ASS'Y

6.04583010N (x4)
HEXAGON HEAD TAPPING SCREW:3X10



85.D1367193 (x6)
HOLDER:PRESSURE:RADIAL BALL BEARING:EXIT



125.D2587163 (x2)
ROLLER:DRIVEN:NO.2:SHORT:ASSY



30.AA063718 (x2)
COMPRESSION SPRING:DRIVEN:EXIT:NO.1



17.11050758
CLAMP:LWSM-0306A



126.D2587164
ROLLER:DRIVEN:NO.2:LONG:ASSY



101.D2587074 (x2)
GUIDE PLATE:DRIVEN:MIDDLE:FRONT



129.GW010007 PHOTO REFLECTION SENSOR:EXIT

99.D2587072 GUIDE PLATE:DRIVEN:MIDDLE:MIDDLE

100.D2587073 (x2)
GUIDE PLATE:DRIVEN:MIDDLE:REAR



U016_S001_S001_S001
GUIDE PLATE:EXIT:MIDDLE:ASS'Y

87.D1367199
SHEET:OPPOSED:
REFLECTION PHO
TO SENSOR

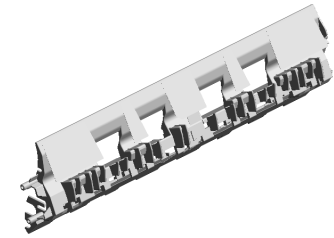

102.D2587075
GUIDE PLATE:EXIT
:MIDDLE:ASS'Y

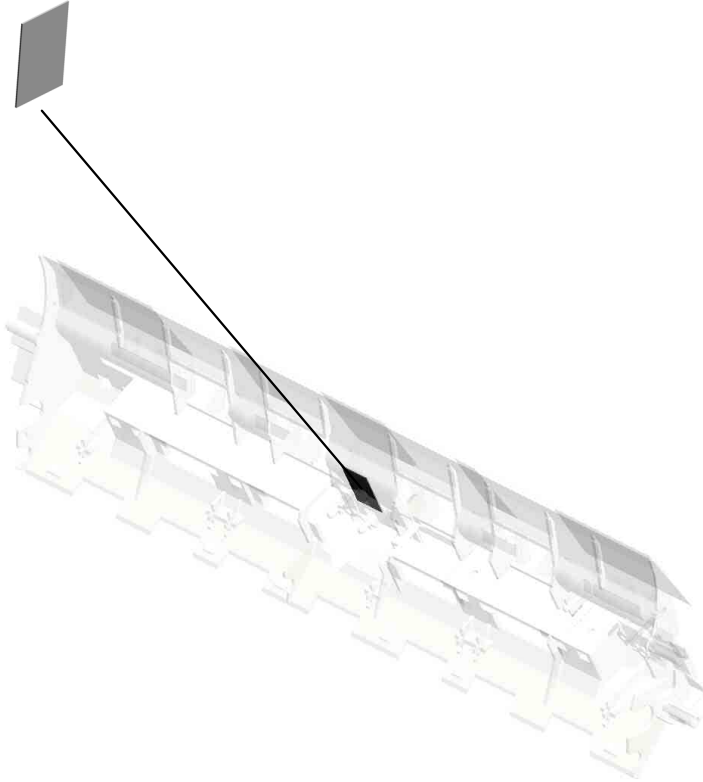

U001	U002	U003	U004	U005	U006	U007	U008	U009	U010	U011	U012	U013	U014	U015	U016	U017	U018	U019	U020	U021
------	------	------	------	------	------	------	------	------	------	------	------	------	------	------	------	------	------	------	------	------

U016_S001_S002
ROLLER:DRIVEN:EXIT:ASS'Y

10.07200040E
(x2)
RETAINING RING -
M4

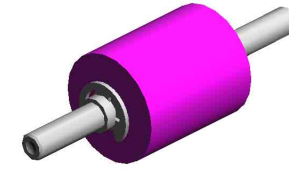

127.D2587167
ROLLER:DRIVEN:EXIT:ASS'Y

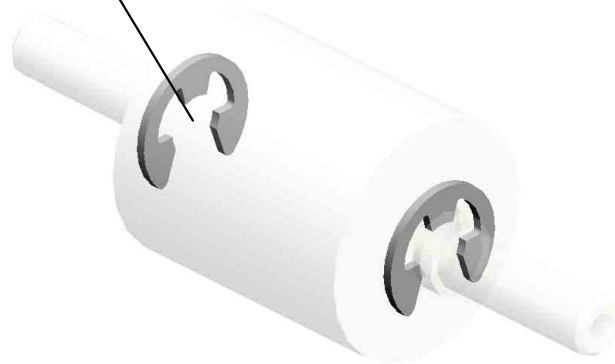

U001	U002	U003	U004	U005	U006	U007	U008	U009	U010	U011	U012	U013	U014	U015	U016	U017	U018	U019	U020	U021
------	------	------	------	------	------	------	------	------	------	------	------	------	------	------	------	------	------	------	------	------

U016_S001_S003
ROLLER:DRIVEN:EXIT:ASS'Y

10.07200040E
(x2)
RETAINING RING -
M4

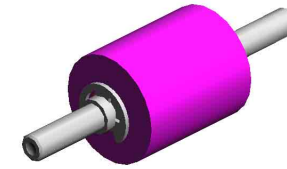

127.D2587167
ROLLER:DRIVEN:E
XIT:ASS'Y

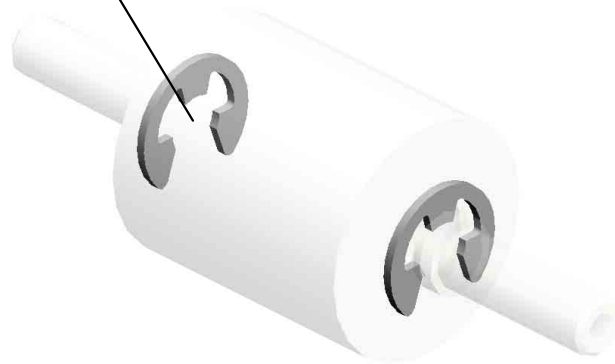

U001	U002	U003	U004	U005	U006	U007	U008	U009	U010	U011	U012	U013	U014	U015	U016	U017	U018	U019	U020	U021
------	------	------	------	------	------	------	------	------	------	------	------	------	------	------	------	------	------	------	------	------

U016_S001_S004
ROLLER:DRIVEN:EXIT:ASS'Y

10.07200040E
(x2)
RETAINING RING -
M4

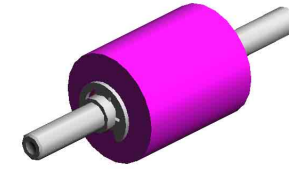

127.D2587167
ROLLER:DRIVEN:E
XIT:ASS'Y

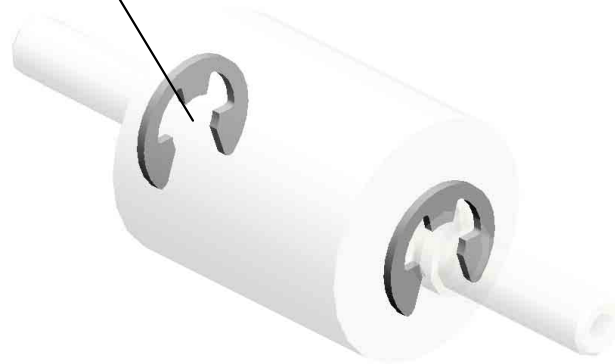

U001	U002	U003	U004	U005	U006	U007	U008	U009	U010	U011	U012	U013	U014	U015	U016	U017	U018	U019	U020	U021
------	------	------	------	------	------	------	------	------	------	------	------	------	------	------	------	------	------	------	------	------

U016_S001_S005
ROLLER:DRIVEN:EXIT:ASS'Y

10.07200040E
(x2)
RETAINING RING -
M4

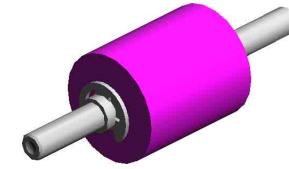

127.D2587167
ROLLER:DRIVEN:E
XIT:ASS'Y

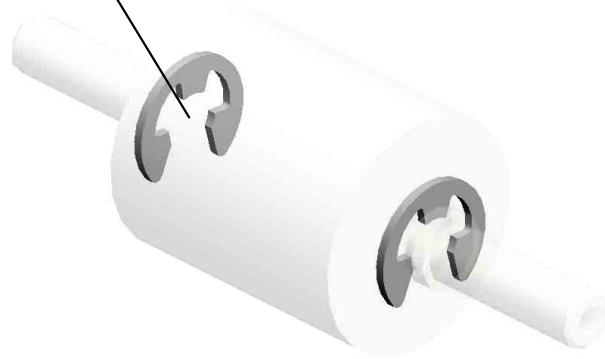

U001	U002	U003	U004	U005	U006	U007	U008	U009	U010	U011	U012	U013	U014	U015	U016	U017	U018	U019	U020	U021
------	------	------	------	------	------	------	------	------	------	------	------	------	------	------	------	------	------	------	------	------

U016_S001_S006
HOLDER:DRIVEN ROLLER:CONNECTING

22-AA003059
DECAL:EXIT:GUID
E PLATE:UPPER:P
USH

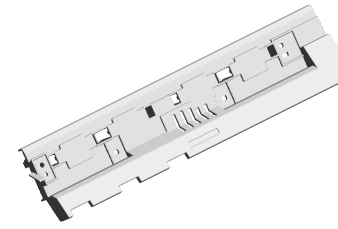

109-D2587097
HOLDER:DRIVEN
ROLLER:CONNECTING

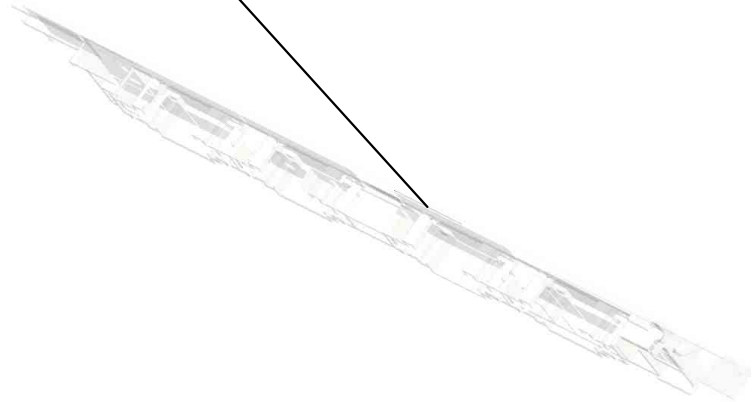

U001	U002	U003	U004	U005	U006	U007	U008	U009	U010	U011	U012	U013	U014	U015	U016	U017	U018	U019	U020	U021
------	------	------	------	------	------	------	------	------	------	------	------	------	------	------	------	------	------	------	------	------

U016_S001_S007
ROLLER:DRIVEN:EXIT:ASS'Y

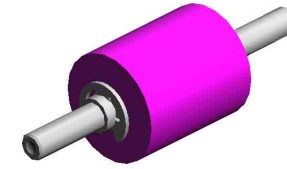

127.D2587167
ROLLER:DRIVEN:E
XIT:ASS'Y

10.07200040E (x 2)
RETAINING RING - M4

U001	U002	U003	U004	U005	U006	U007	U008	U009	U010	U011	U012	U013	U014	U015	U016	U017	U018	U019	U020	U021
------	------	------	------	------	------	------	------	------	------	------	------	------	------	------	------	------	------	------	------	------

U016_S001_S008
ROLLER:DRIVEN:EXIT:ASS'Y

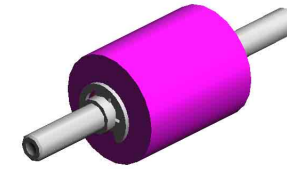

127.D2587167
ROLLER:DRIVEN:EXIT:ASS'Y

10.07200040E (x 2)
RETAINING RING - M4

U001	U002	U003	U004	U005	U006	U007	U008	U009	U010	U011	U012	U013	U014	U015	U016	U017	U018	U019	U020	U021
------	------	------	------	------	------	------	------	------	------	------	------	------	------	------	------	------	------	------	------	------

U016_S001_S009
ROLLER:DRIVEN:EXIT:ASS'Y

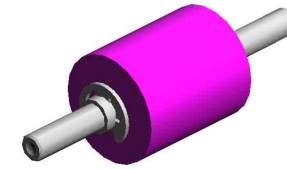

127.D2587167
ROLLER:DRIVEN:EXIT:ASS'Y

10.07200040E (x 2)
RETAINING RING - M4

U001	U002	U003	U004	U005	U006	U007	U008	U009	U010	U011	U012	U013	U014	U015	U016	U017	U018	U019	U020	U021
------	------	------	------	------	------	------	------	------	------	------	------	------	------	------	------	------	------	------	------	------

U016_S001_S010
ROLLER:DRIVEN:EXIT:ASS'Y

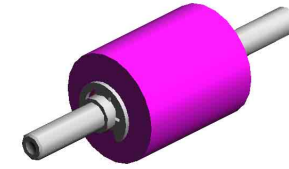

127.D2587167
ROLLER:DRIVEN:EXIT:ASS'Y

10.07200040E (x 2)
RETAINING RING - M4

U001	U002	U003	U004	U005	U006	U007	U008	U009	U010	U011	U012	U013	U014	U015	U016	U017	U018	U019	U020	U021
------	------	------	------	------	------	------	------	------	------	------	------	------	------	------	------	------	------	------	------	------

U016_S001_S011
ROLLER:DRIVEN:EXIT:ASS'Y

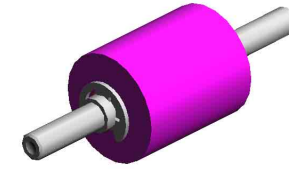

127.D2587167
ROLLER:DRIVEN:EXIT:ASS'Y

10.07200040E (x 2)
RETAINING RING - M4

U001	U002	U003	U004	U005	U006	U007	U008	U009	U010	U011	U012	U013	U014	U015	U016	U017	U018	U019	U020	U021
------	------	------	------	------	------	------	------	------	------	------	------	------	------	------	------	------	------	------	------	------

U016_S001_S012
ROLLER:DRIVEN:EXIT:ASS'Y

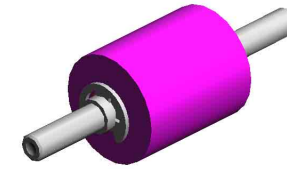

127.D2587167
ROLLER:DRIVEN:EXIT:ASS'Y

10.07200040E (x 2)
RETAINING RING - M4

U001	U002	U003	U004	U005	U006	U007	U008	U009	U010	U011	U012	U013	U014	U015	U016	U017	U018	U019	U020	U021
------	------	------	------	------	------	------	------	------	------	------	------	------	------	------	------	------	------	------	------	------

U016_S001_S013
ROLLER:DRIVEN:EXIT:ASS'Y

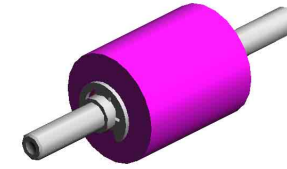

127.D2587167
ROLLER:DRIVEN:EXIT:ASS'Y

10.07200040E (x 2)
RETAINING RING - M4

U001	U002	U003	U004	U005	U006	U007	U008	U009	U010	U011	U012	U013	U014	U015	U016	U017	U018	U019	U020	U021
------	------	------	------	------	------	------	------	------	------	------	------	------	------	------	------	------	------	------	------	------

U016_S001_S014
ROLLER:DRIVEN:EXIT:ASS'Y

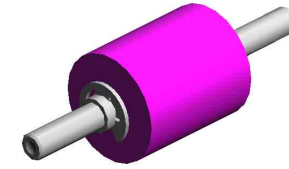

127.D2587167
ROLLER:DRIVEN:EXIT:ASS'Y

10.07200040E (x 2)
RETAINING RING - M4

U001	U002	U003	U004	U005	U006	U007	U008	U009	U010	U011	U012	U013	U014	U015	U016	U017	U018	U019	U020	U021
------	------	------	------	------	------	------	------	------	------	------	------	------	------	------	------	------	------	------	------	------

U016_S001_S015
LEVER:RELEASE:LEFT LOWER:ASS'Y

25-AA003081
DECAL:LEVER::GU
IDE PLATE:LEFT L
OWER

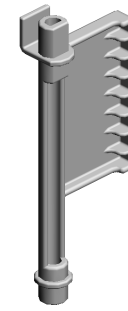
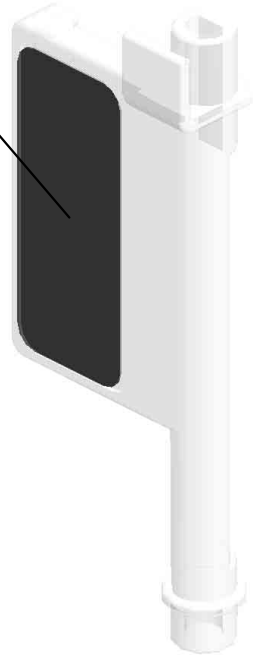

124-D2587144
LEVER:RELEASE:L
EFT LOWER:ASS'Y

U001	U002	U003	U004	U005	U006	U007	U008	U009	U010	U011	U012	U013	U014	U015	U016	U017	U018	U019	U020	U021
------	------	------	------	------	------	------	------	------	------	------	------	------	------	------	------	------	------	------	------	------

U016_S001_S016

GRIP:OPEN AND CLOSE:GATE PAWL:ASS'Y

24-AA003080
DECAL:GRIP:OPEN
AND CLOSE:GATE
PAWL:NO.1

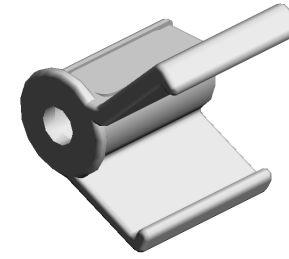

118-D2587123
GRIP:OPEN AND C
LOSE:GATE PAWL:
ASS'Y

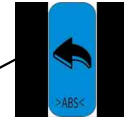

23-AA003064
DECAL:GRIP:OPEN
AND CLOSE:GATE
PAWL:NO.2

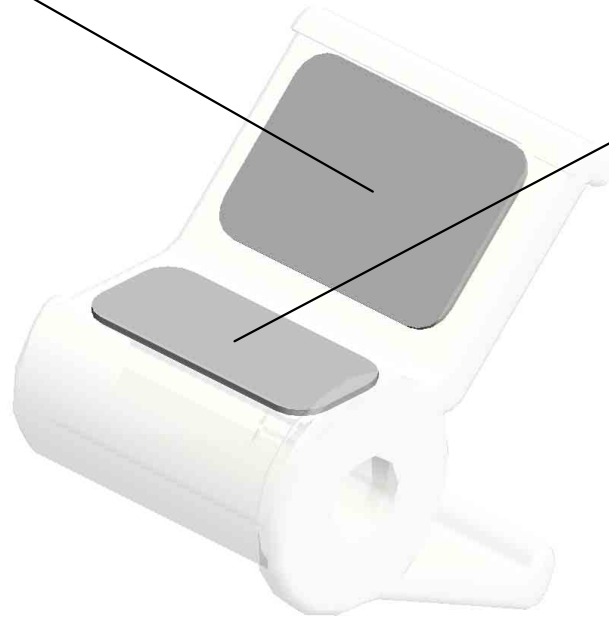

U001	U002	U003	U004	U005	U006	U007	U008	U009	U010	U011	U012	U013	U014	U015	U016	U017	U018	U019	U020	U021
------	------	------	------	------	------	------	------	------	------	------	------	------	------	------	------	------	------	------	------	------

U016_S002

HEAT PIPE:PAPER EXIT SUB-UNIT:ASS'Y

- 3.03603006N (x8) SCREW - M3X6
- 15.08050104 RETAINING RINGS -E:SILENCER:DIA4
- 13.07413708 BALL BEARING - 8 X12X3.5MM
- 8.07200030E (x2) RETAINING RING - M3

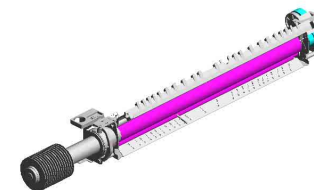

92.D2587007
HEAT PIPE:PAPER
EXIT SUB-UNIT:AS
SY

10.07200040E
RETAINING RING -
M4



11.07200060E
RETAINING RING -
M6



10.07200040E (x 1)
RETAINING RING - M4

5.04543006Q
(x5)
TAPPING SCREW -
M3X6



12.07413706
BALL BEARING - 6
X10X3



135.AF040079
ROLLER:HEAT PIP
E:DRIVE



U001	U002	U003	U004	U005	U006	U007	U008	U009	U010	U011	U012	U013	U014	U015	U016	U017	U018	U019	U020	U021
------	------	------	------	------	------	------	------	------	------	------	------	------	------	------	------	------	------	------	------	------

U017.DUPLEX

U017_S002
D2584523
GUIDE PLATE:DUPLEX:UPPER:ADHESION

U017_S007
D2584907
GUIDE PLATE:SWIVEL:UPPER:ASSY

U017_S001
D1364611
TRANSPORT ROLLER:DUPL
EX:DRIVEN:1

U017_S004
D2584550
GUIDE PLATE:DUPLEX:LOWER:ASSY

U017_S005
D2584571
DUPLEX SUB-UNIT:ENTRANCE:ASSY

U017_S003
D2584528
POSITIONING SENSOR:DUPLEX:ASSY

U017_S008
D2584919
INNER COVER:RECEIVING UNIT:LEFT LOWER:ASSY

U017_S006
D2584921
GRIP:VIBRATING PLATE:RECEIVING UNIT:LOWER:ASSY

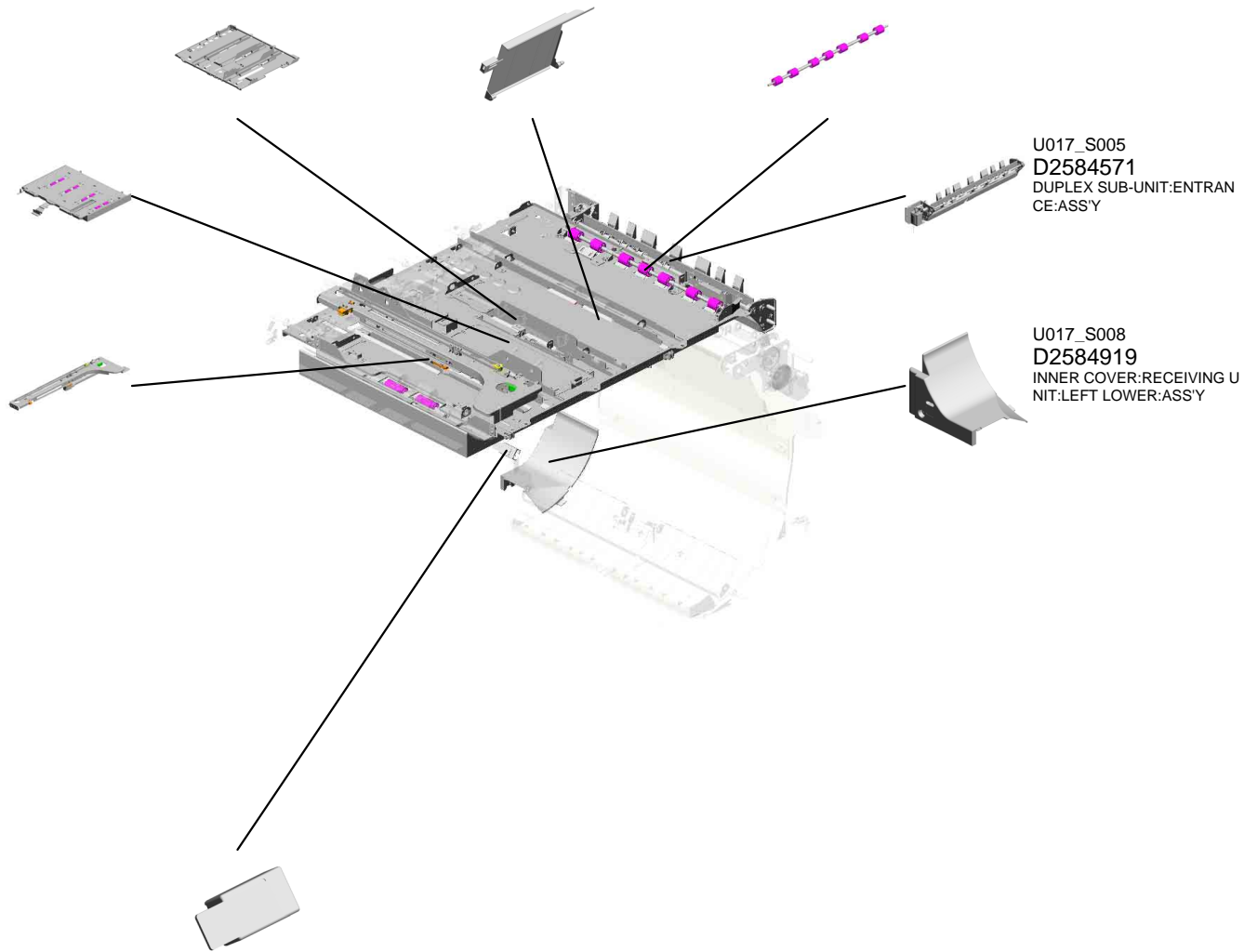

U001	U002	U003	U004	U005	U006	U007	U008	U009	U010	U011	U012	U013	U014	U015	U016	U017	U018	U019	U020	U021
------	------	------	------	------	------	------	------	------	------	------	------	------	------	------	------	------	------	------	------	------

U017 DUPLEX

26-AA043634 TIMING BELT - 40S 2M296
 25-AA021034 MAGNETIC
 15.11050517 (x2) HARNESS CLAMP - LWS-2111Z
 12.08025299 TAPPING SCREW - M3X8
 19.11050758 (x14) CLAMP:LWSM-030 6A

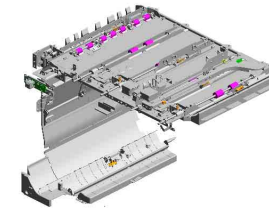

14.11050328 (x2) HARNESS CLAMP - ES-0505



2.04543006Q (x62) TAPPING SCREW - M3X6



1.03530040N (x10) SCREW - M3X4



7.07200030E (x4) RETAINING RING - M3



13.08050089 (x3) RETAINING RING - M4



23.54472681 (x2) SNAP RING



22.11050763 (x5) CLAMP:LWS-1211A



3.04543008N TAPPING SCREW: ROUND POINT:3X8



18.11050723 (x3) CLAMPS:WES-050



16.11050568 (x3) CLAMP:LWSS-0504



20.11050760 CLAMP:LWSM-051 1A

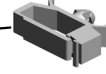

17.11050692 CLAMP:LES-0503

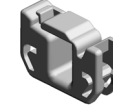

10.07403808 BALL BEARING - 8 X16X5MM



2.04543006Q (x 1) TAPPING SCREW - M3X6
 8.07200040E (x 1) RETAINING RING - M4

9.07200060E RETAINING RING - M6



8.07200040E (x2) RETAINING RING - M4

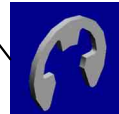

11.07403906 BALL BEARING - 6 X15X5



U001	U002	U003	U004	U005	U006	U007	U008	U009	U010	U011	U012	U013	U014	U015	U016	U017	U018	U019	U020	U021
------	------	------	------	------	------	------	------	------	------	------	------	------	------	------	------	------	------	------	------	------

U017 DUPLEX

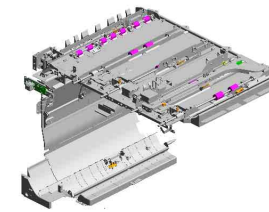

- 55.D1364640 COVER:GUIDE PLATE:UPPER
- 29.AA143183 (x2) STEPPED SCREW
- 42.B7004720 TIMING BELT:B40S 2M214
- 60.D1364653 STOPPER:PULLEY: LEFT
- 70.D1364751 BRACKET:DUPLEX :ENTRANCE:FRONT

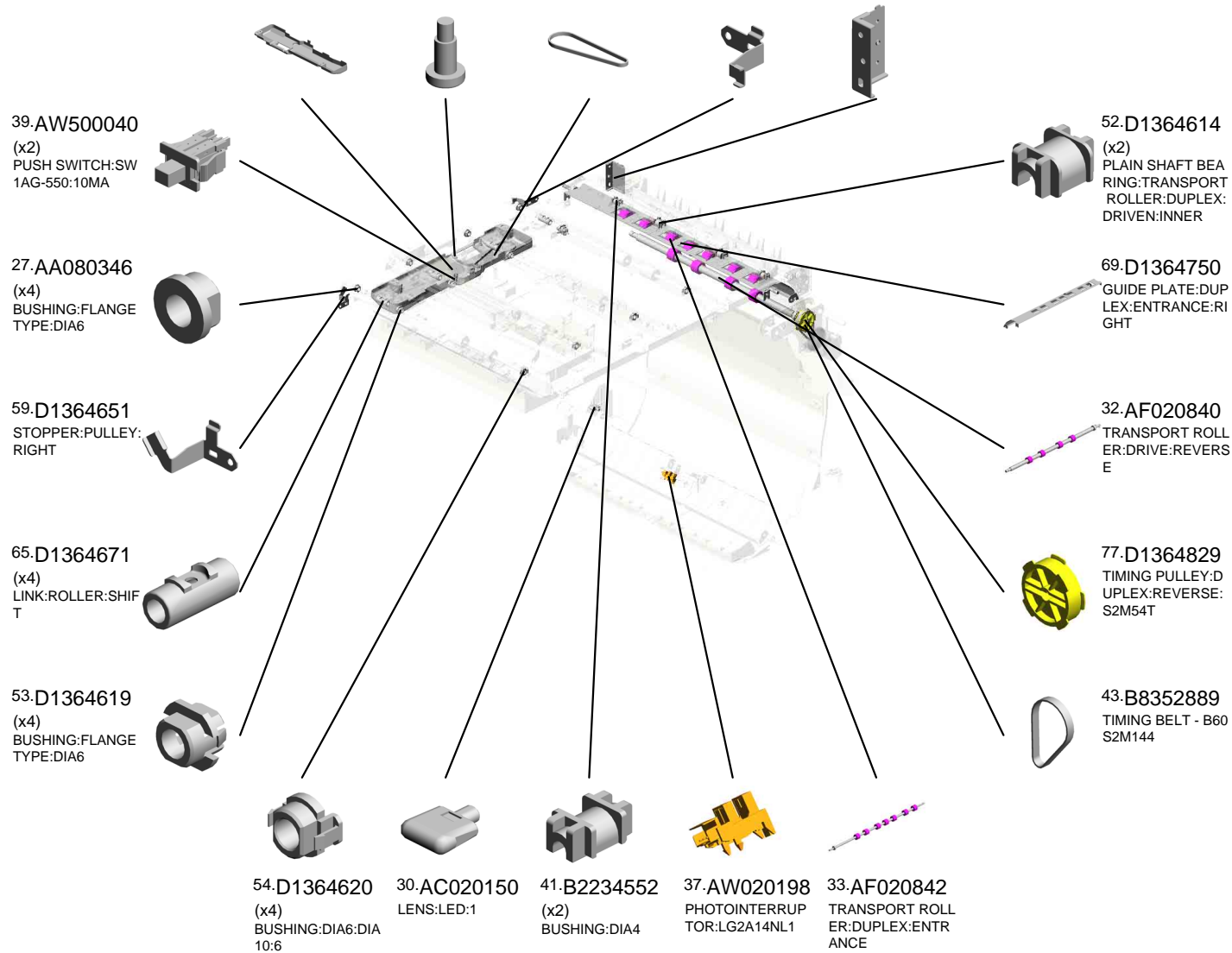

U017 DUPL

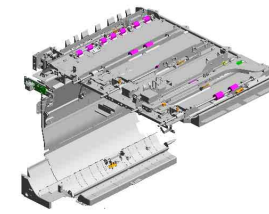

- 100.D2584689 STEPPER MOTOR: MM39:S2M:T15:ASSY
- 91.D2416290 (x2) LED:RED
- 82.D1364961 LED:SWITCH:REVERSE EXIT:ASSY
- 84.D1367167 (x2) ROLLER:DRIVEN:NO.2:SHORT:ASSY
- 78.D1364830 GUIDE PLATE:LEFT:REVERSE:DUPL EX

98.D2584669
BRACKET:DC STEPPER MOTOR:DUPL EX

99.D2584681
(x2)
LINK:SHIFT:DUPL EX

96.D2584621
(x4)
SHAFT:LINK:SHIFT

97.D2584638
(x2)
GEAR:PULLEY:ROLLER:SHIFT

95.D2584563
GUIDE PLATE:DUPL EX:EXIT:ASSY

89.D1374965
COVER:GUIDE PLATE:SWIVEL:RECEIVING SUB-UNIT:LOWER

81.D1364949
COVER:RECEIVING SUB-UNIT:RIGHT LOWER

86.D1374913
GUIDE PLATE:SWIVEL:RECEIVING SUB-UNIT:LOWER:PEEN

90.D1374966
FEELER:SENSOR:RECEIVING SUB-UNIT

80.D1364936
GUIDE PLATE:RECEIVING SUB-UNIT:LOWER

87.D1374941
COIL SPRING:GUIDE PLATE:SWIVEL:RECEIVING SUB-UNIT:UPPER

85.D1374828
BRACKET:DC MOTOR:REVERSE

79.D1364928
GUIDE PLATE:RECEIVING SUB-UNIT:LEFT LOWER

92.D2581320
DC MOTOR:20W:BRUSHLESS

88.D1374948
GUIDE PLATE:RECEIVING SUB-UNIT:UPPER:PEEN

U001	U002	U003	U004	U005	U006	U007	U008	U009	U010	U011	U012	U013	U014	U015	U016	U017	U018	U019	U020	U021
------	------	------	------	------	------	------	------	------	------	------	------	------	------	------	------	------	------	------	------	------

U017 DUPLEX

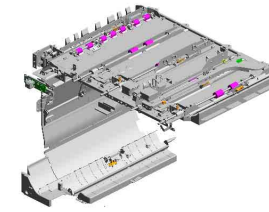

105.D2584790 COVER:DUPLEX:DC STEPPER MOTOR
 101.D2584690 (x2) DC STEPPER MOTOR:MM39:S2M:T20:ASSY
 115.D2585467 PCB:LSB

121.AW020234 (x2) PHOTO INTERRUPTOR:GP1A173LCS5F
 201903-03 O/O

125.D2584639 (x2) BRACKET:SENSOR:SHIFT:ROLLER

120.AF020839 (x4) TRANSPORT ROLLER:SHIFT:DUPLEX
 201812-02 O/O

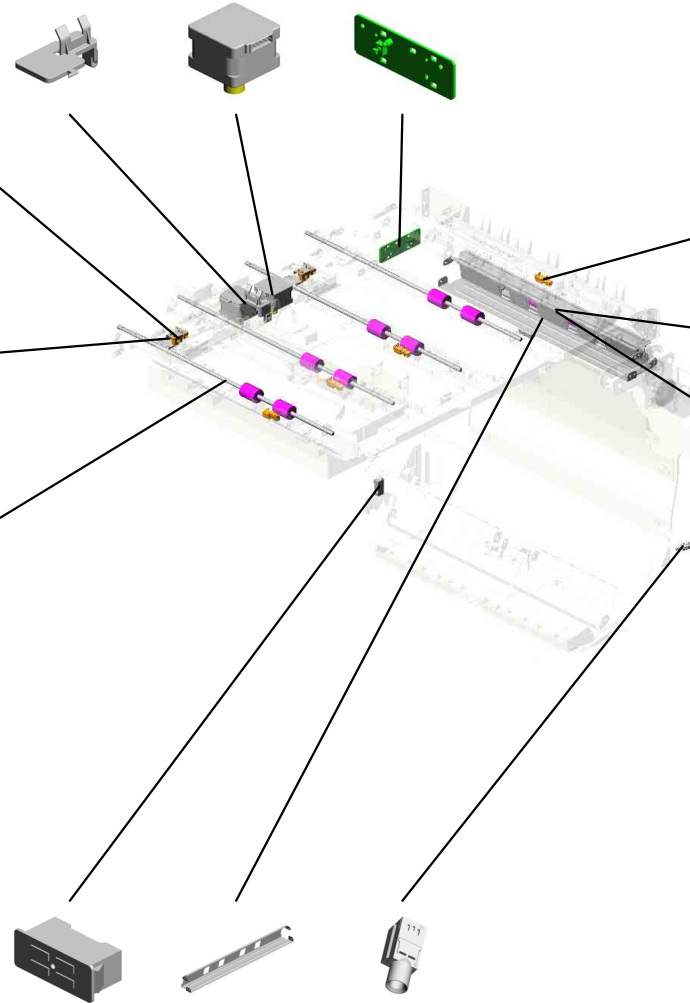

118.GW010007 (x4) PHOTO REFLECTION SENSOR:EXIT

106.D2584802 GUIDE PLATE:MIDDLE:REVERSE:DUPLEX:ASSY

107.D2584823 ROLLER:DRIVEN:REVERSE:106MM

119.AG070513 (x2) MAGNET CATCH
 201802-01 O/O

108.D2584834 GUIDE PLATE:REVERSE ROLLER:LEFT

113.D2584980 LED:WHITE

U017_S001
TRANSPORT ROLLER:DUPLEX:DRIVEN:1

6.06230100E
(x7)
SPRING PIN - 3X10
MM

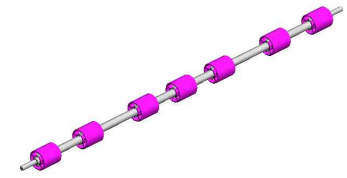

51.D1364611
TRANSPORT ROLLER:DUPLEX:DRIVE
N:1

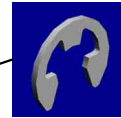
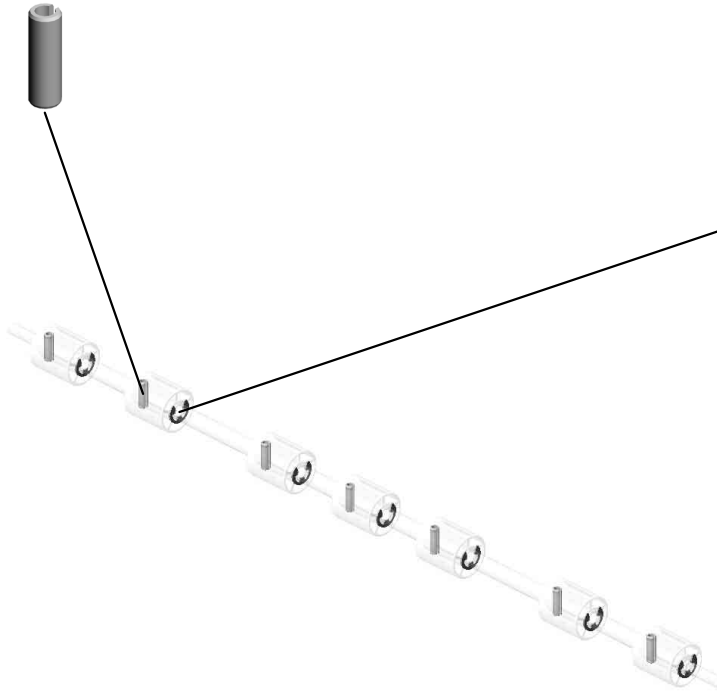

8.07200040E
(x7)
RETAINING RING -
M4

U001	U002	U003	U004	U005	U006	U007	U008	U009	U010	U011	U012	U013	U014	U015	U016	U017	U018	U019	U020	U021
------	------	------	------	------	------	------	------	------	------	------	------	------	------	------	------	------	------	------	------	------

U017_S002
GUIDE PLATE:DUPLEX:UPPER:ADHESION

124.D0CN4667
(x2)
SHEET:DUPLEX:E
NTRANCE

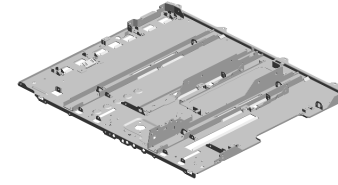

93.D2584523
GUIDE PLATE:DUP
LEX:UPPER:ADHE
SION

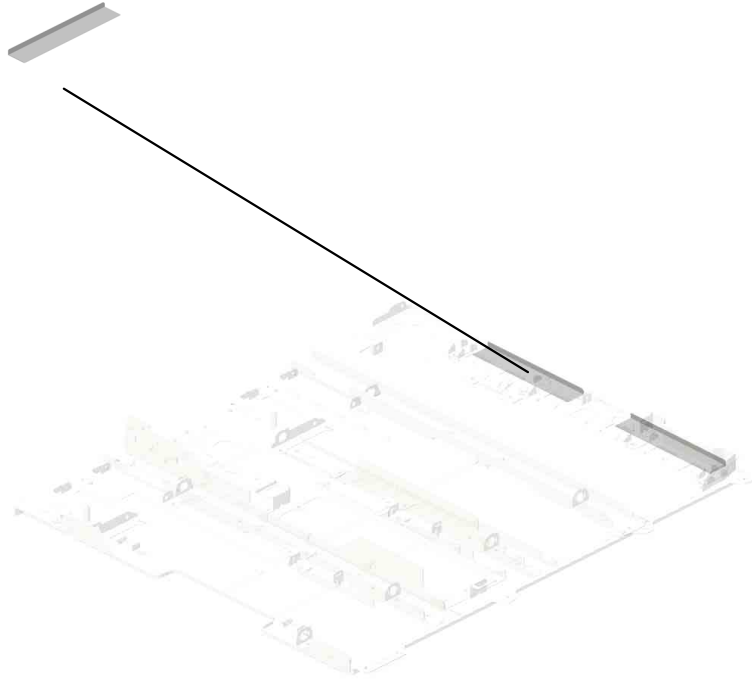

U001	U002	U003	U004	U005	U006	U007	U008	U009	U010	U011	U012	U013	U014	U015	U016	U017	U018	U019	U020	U021
------	------	------	------	------	------	------	------	------	------	------	------	------	------	------	------	------	------	------	------	------

U017_S003

POSITIONING SENSOR:DUPLEX:ASS'Y

56.D0CN4642 116.D4543636 118.GW010007 5.04583008N
 SHAFT:SLIDE:POSITIONING SENSOR 202112-01 O/O
 TIMING BELT:40S2 M672
 PHOTO REFLECTIVE SENSOR:EXIT
 (x2)
 HEXAGON HEAD TAPPING SCREW:3 X8



123.D2584528
 POSITIONING SENSOR:DUPLEX:ASS'Y

7.07200030E
 (x2)
 RETAINING RING - M3



121.AW020234
 PHOTOINTERRUPTOR:GP1A173LCS 5F
 201903-03 O/O



67.D1364674
 GUIDE:PLATE:POSITIONING SENSOR

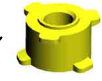

58.D1364650
 TIMING PULLEY:T18:S2M



21.11050762
 CLAMP:LWS-0711A

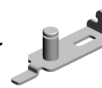

45.D1364531
 BRACKET:BELT TENSIONER:ASSY



57.D1364647
 TENSION SPRING:BELT TENSIONER

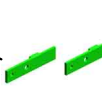

117.D6885150
 PCB:PUNCH:SENSOR:CONNECTING:ASSY



66.D1364673
 GUIDE PLATE:POSITIONING SENSOR:DUPLEX



2.04543006Q (x3)
 TAPPING SCREW - M3X6



19.11050758 (x3)
 CLAMP:LWSM-030 6A

U001	U002	U003	U004	U005	U006	U007	U008	U009	U010	U011	U012	U013	U014	U015	U016	U017	U018	U019	U020	U021
------	------	------	------	------	------	------	------	------	------	------	------	------	------	------	------	------	------	------	------	------

U017_S004
GUIDE PLATE:DUPLEX:LOWER:ASS'Y

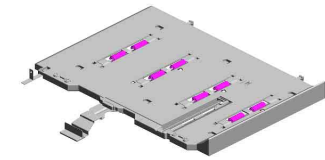

94.D2584550
GUIDE PLATE:DUP
LEX:LOWER:ASS'Y

- 5.04583008N (x6)
HEXAGON HEAD TAPPING SCREW:3X8
- 50.D1364609
TENSION SPRING:GUIDE PLATE:MOVIE
- 44.D1364516
LEVER:GUIDE PLATE:DUPLEX:ASS'Y

48.D1364607 (x4)
COMPRESSION SPRING:HOLDER:GUIDE PLATE

47.D1364606 (x2)
HOLDER:PRESSURE:GUIDE PLATE

34.AF022067 (x2)
GUIDE STOPPER ROLLER

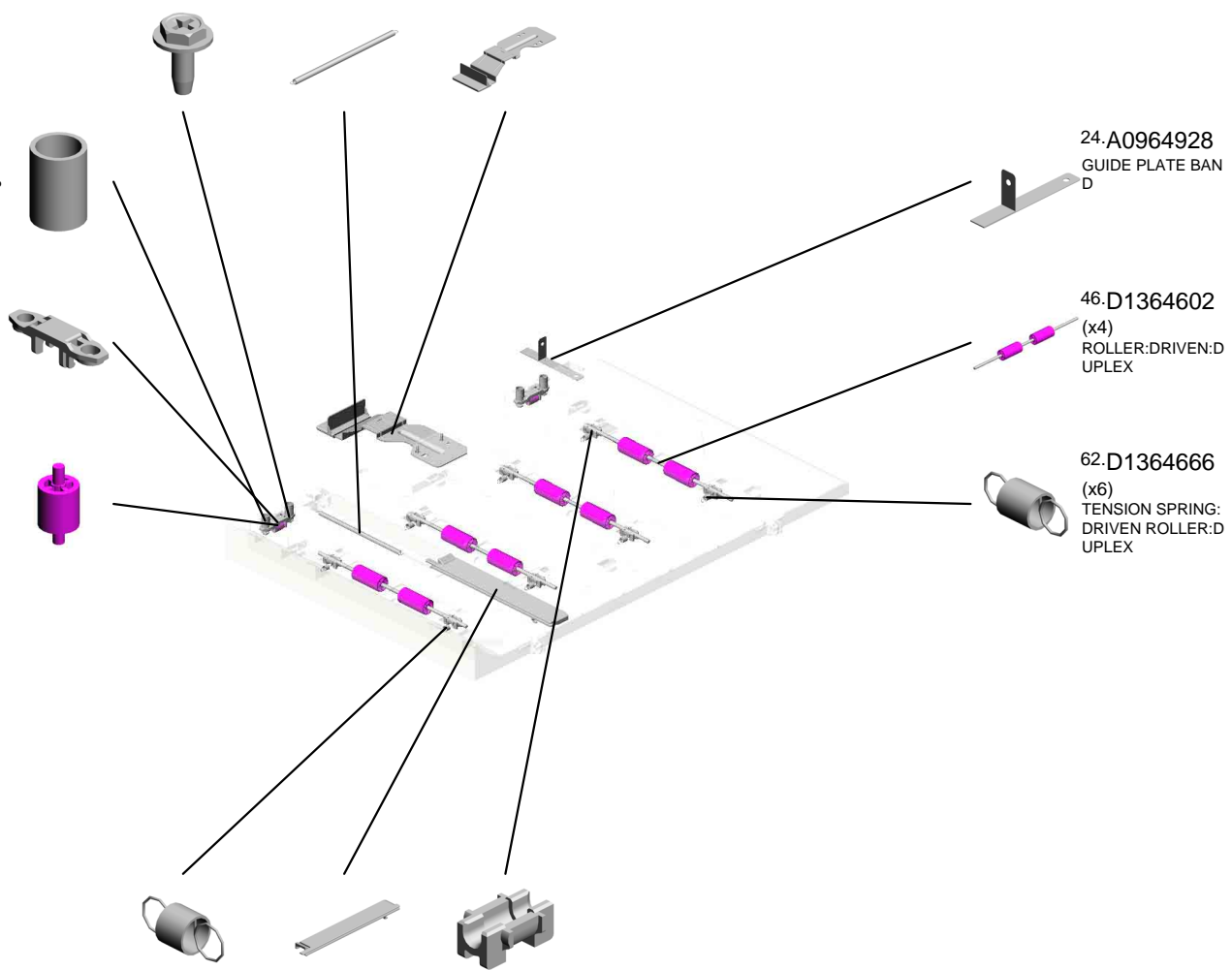

24.A0964928
GUIDE PLATE BAND

46.D1364602 (x4)
ROLLER:DRIVEN:DUPLEX

62.D1364666 (x6)
TENSION SPRING:DRIVEN ROLLER:DUPLEX

- 61.D1364665 (x2)
TENSION SPRING:DRIVEN ROLLER:EXIT
- 49.D1364608
GUIDE PLATE:POSITIONING SENSOR:LOWER
- 64.D1364670 (x8)
PLAIN SHAFT BEARING:DIA4

U017_S005
 DUPLEX SUB-UNIT:ENTRANCE:ASS'Y

- 72.D1364762 LEVER:GATE PAWL
L:REVERSE
- 76.D1364771 TENSION SPRING:
DC SOLENOID:REL
EASE
- 40.B2234494 STOPPER- UPPER
GATE PAWL
- 74.D1364768 (x7)
COIL SPRING:GAT
E PAWL:DUPLX:E
NTRANCE:NO.2
- 73.D1364763 GUIDE PLATE:DUP
LEX:ENTRANCE:RI
GHT UPPER

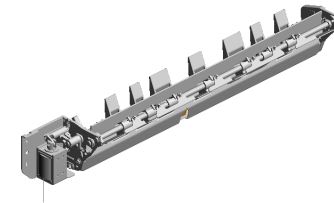

122.D2584571
 DUPLEX SUB-UNIT
 :ENTRANCE:ASS'Y

104.D2584780
 DC SOLENOID:DU
 PLEX:ENTRANCE



1.03530040N
 (x2)
 SCREW - M3X4



75.D1364770
 TENSION SPRING:
 GATE PAWL:DUPL
 EX



19.11050758
 (x3)
 CLAMP:LWSM-030
 6A



17.11050692
 (x2)
 CLAMP:LES-0503

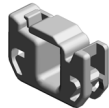

71.D1364752
 GATE PAWL:DUPL
 EX:ENTRANCE:NO.
 1



68.D1364749
 GUIDE PLATE:DUP
 LEX:ENTRANCE:LE
 FT LOWER:SUB-A
 SS'Y



28.AA082173
 (x4)
 PLAIN SHAFT BEA
 RING:6X10X6



13.08050089
 (x4)
 RETAINING RING -
 M4



2.04543006Q
 (x8)
 TAPPING SCREW -
 M3X6



- 102.D2584747 GATE PAWL:DUPL
EX:ENTRANCE:NO.
2:ASS'Y
- 63.D1364668 SHEET:DUPLX:E
NTRANCE:RIGHT
UPPER
- 103.D2584761 GUIDE PLATE:DUP
LEX:ENTRANCE:MI
DDLE
- 36.AW010091 PHOTO REFLECTI
ON SENSOR
- 4.04543012Q TAPPING SCREW:
3X12



U017_S005
DUPLEX SUB-UNIT:ENTRANCE:ASS'Y

118.GW010007
PHOTO REFLECTI
ON SENSOR:EXIT

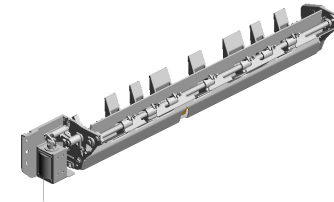
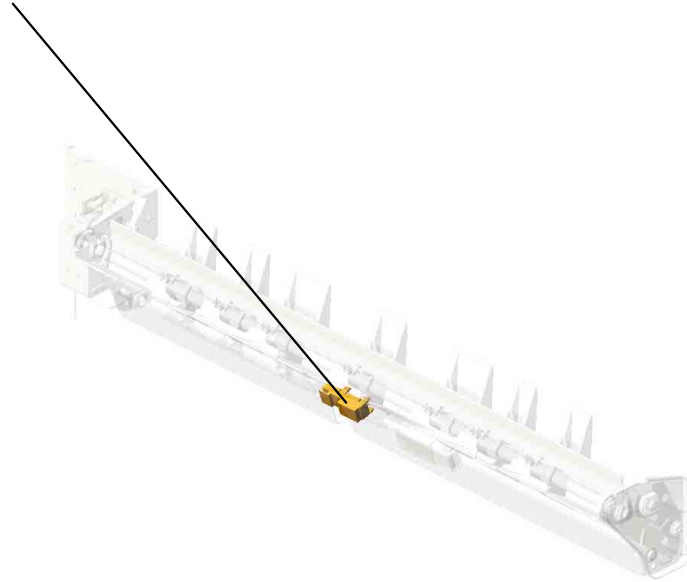

122.D2584571
DUPLEX SUB-UNIT
:ENTRANCE:ASS'Y

U001	U002	U003	U004	U005	U006	U007	U008	U009	U010	U011	U012	U013	U014	U015	U016	U017	U018	U019	U020	U021
------	------	------	------	------	------	------	------	------	------	------	------	------	------	------	------	------	------	------	------	------

U017_S006
GRIP:VIBRATING PLATE:RECEIVING UNIT:LOWER:ASS'Y

114.D2584985
DECAL:GRIP:RECE
IVING UNIT:LOWE
R

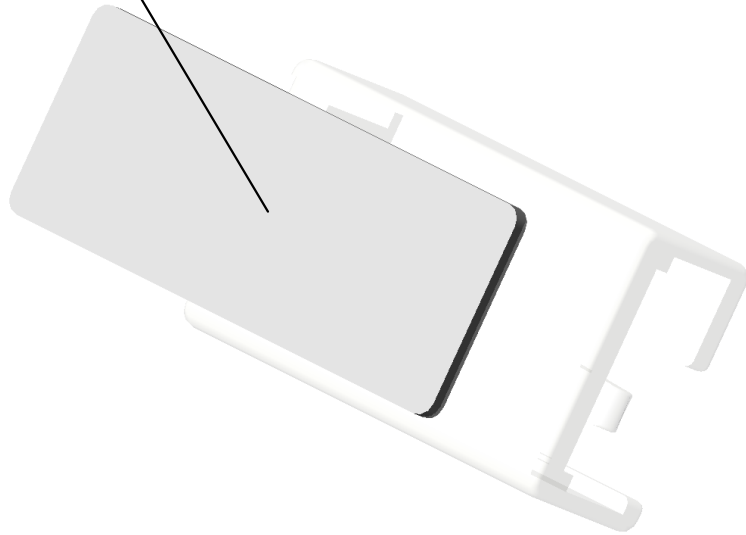

111.D2584921
GRIP:VIBRATING P
LATE:RECEIVING
UNIT:LOWER:ASS'
Y

U001	U002	U003	U004	U005	U006	U007	U008	U009	U010	U011	U012	U013	U014	U015	U016	U017	U018	U019	U020	U021
------	------	------	------	------	------	------	------	------	------	------	------	------	------	------	------	------	------	------	------	------

U017_S007
GUIDE PLATE:SWIVEL:UPPER:ASS'Y

112.D2584922
GRIP:GUIDE PLAT
E:RECEIVING UNIT

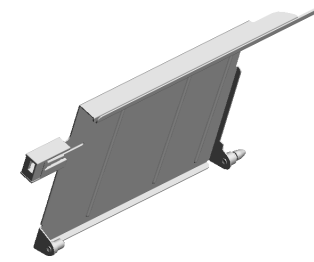
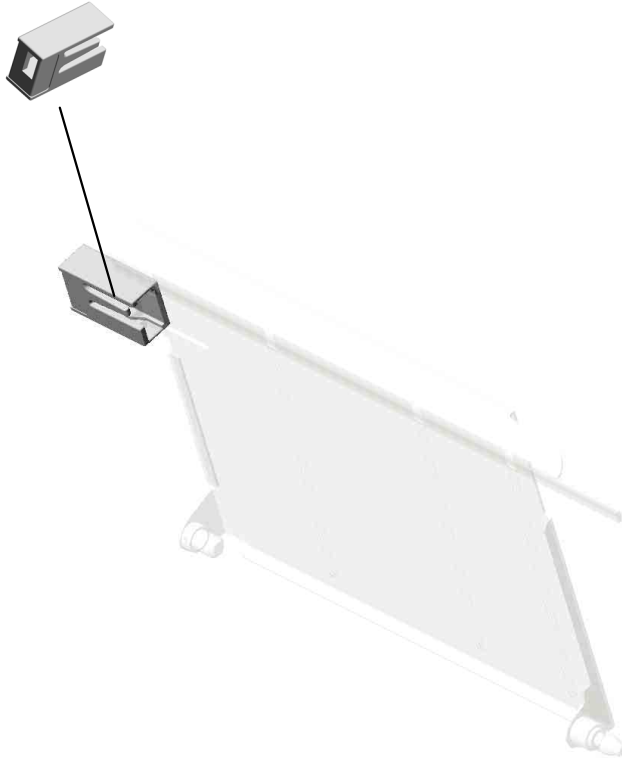

109.D2584907
GUIDE PLATE:SWI
VEL:UPPER:ASS'Y

U001	U002	U003	U004	U005	U006	U007	U008	U009	U010	U011	U012	U013	U014	U015	U016	U017	U018	U019	U020	U021
------	------	------	------	------	------	------	------	------	------	------	------	------	------	------	------	------	------	------	------	------

U017_S008
INNER COVER:RECEIVING UNIT:LEFT LOWER:ASS'Y

83.D1364976
DECAL:INNER COV
ER:RECEIVING SU
B-UNIT:UPPER

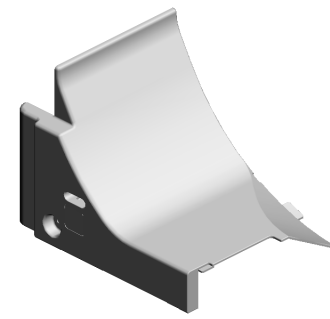
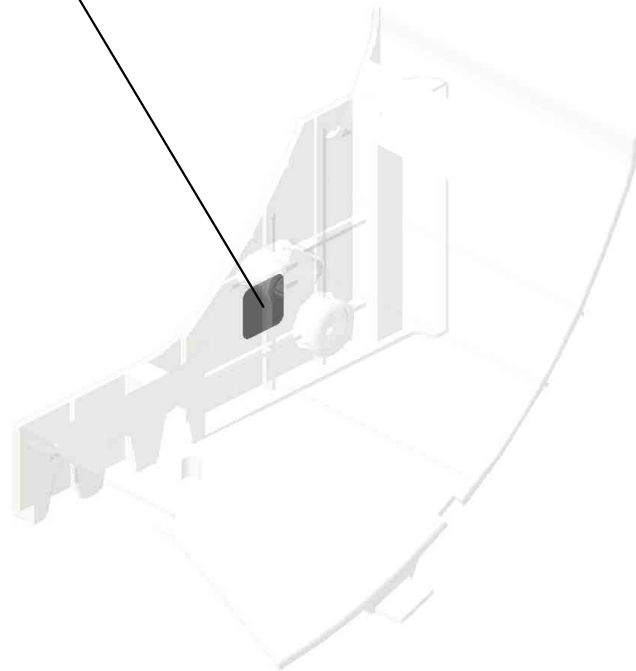

110.D2584919
INNER COVER:RE
CEIVING UNIT:LEF
T LOWER:ASS'Y

U001	U002	U003	U004	U005	U006	U007	U008	U009	U010	U011	U012	U013	U014	U015	U016	U017	U018	U019	U020	U021
------	------	------	------	------	------	------	------	------	------	------	------	------	------	------	------	------	------	------	------	------

U018.MAIN DRIVE

U018_S006
D2611014
DRIVE UNIT:PHOTOCONDU
CTOR:ASSY

U018_S007
D2611014
DRIVE UNIT:PHOTOCONDU
CTOR:ASSY

U018_S008
D2611014
DRIVE UNIT:PHOTOCONDU
CTOR:ASSY

U018_S005
D2611014
DRIVE UNIT:PHOTOCONDU
CTOR:ASSY

U018_S003
D2581062
DRIVE UNIT:TRANSPORT UN
IT:CONNECTING:ASSY

U018_S009
D2581028
FUSING DRIVE UNIT:GEAR:S
LOW DOWN:ASSY

U018_S010
D2581351
DRIVE UNIT:PAPER FEED U
NIT:NO.1:ASSY

U018_S002
D2581286
BRACKET:TENSIONER:USE
D TONER

U018_S012
D2611341
DRIVE UNIT:PF UNIT:NO.2:A
SSY

U018_S001
D2581210
DRIVE UNIT:TRANSFER:SEC
OND:ASSY

U018_S004
D2581354
DRIVE UNIT:PAPER EXIT UNI
T:ASSY

U018_S011
D2611330
DRIVE UNIT:PAPER FEED NI
T:NO.3:ASSY

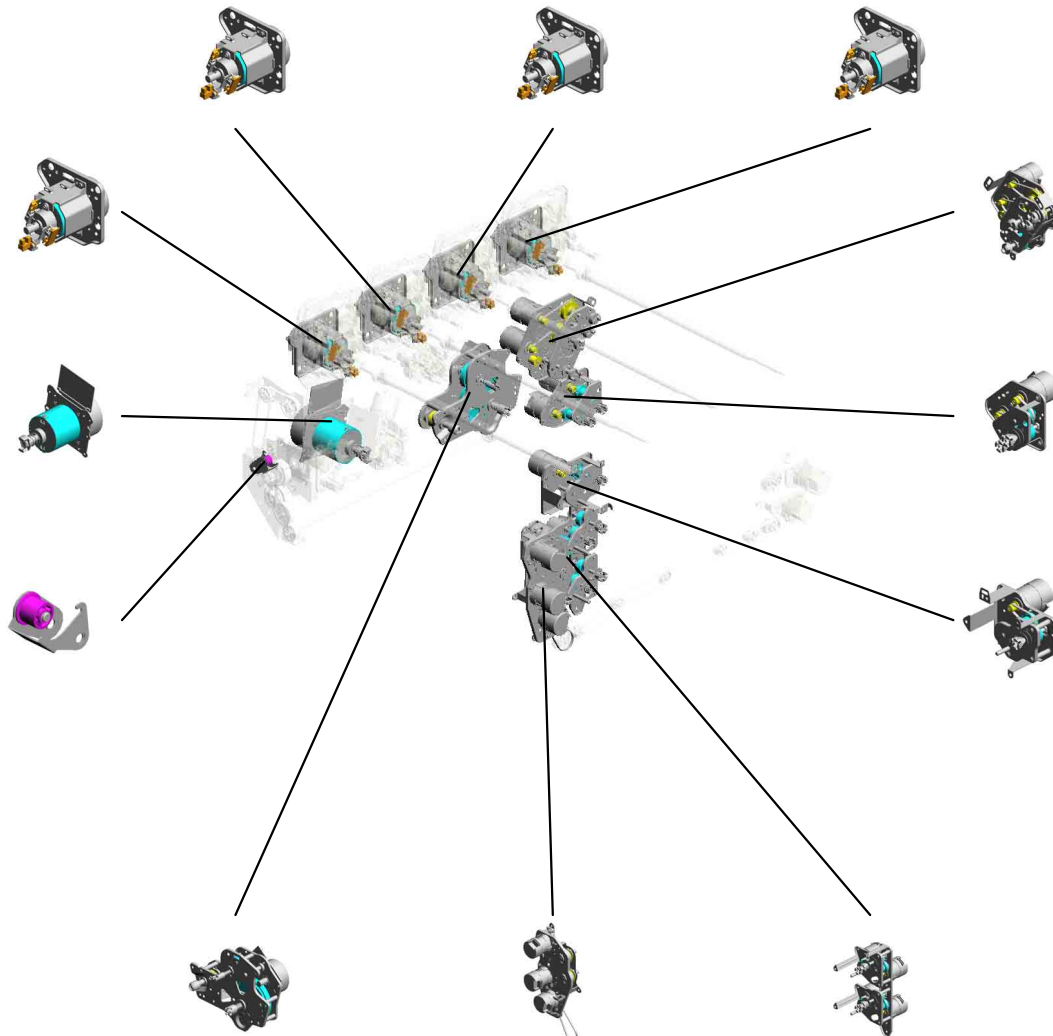

U001	U002	U003	U004	U005	U006	U007	U008	U009	U010	U011	U012	U013	U014	U015	U016	U017	U018	U019	U020	U021
------	------	------	------	------	------	------	------	------	------	------	------	------	------	------	------	------	------	------	------	------

U018.MAIN DRIVE

U018_S014
D2581035
SERVICE PARTS:DRIVE UNI
T:IMAGING:CMY

U018_S013
D2581035
SERVICE PARTS:DRIVE UNI
T:IMAGING:CMY

U018_S016
D2581034
SERVICE PARTS:DRIVE UNI
T:IMAGING:K

U018_S015
D2581035
SERVICE PARTS:DRIVE UNI
T:IMAGING:CMY

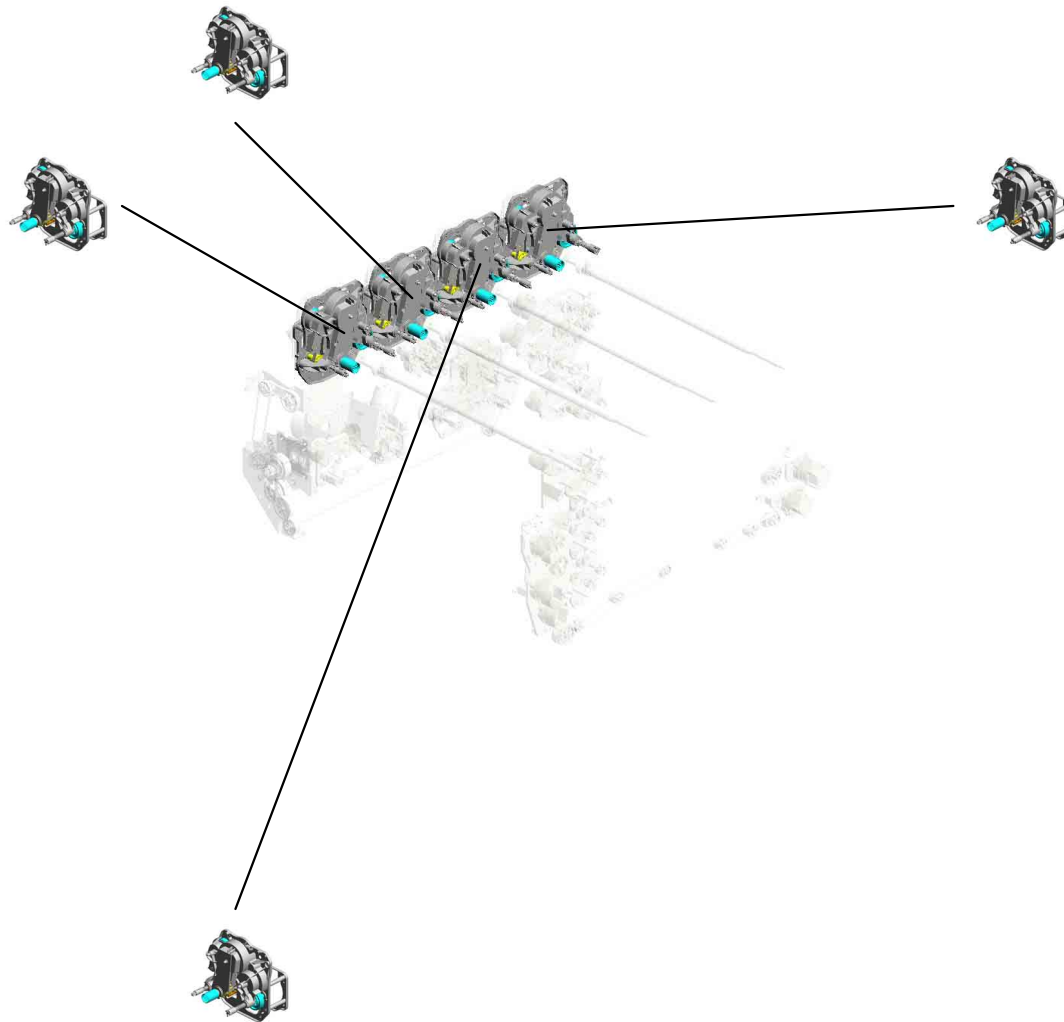

U001	U002	U003	U004	U005	U006	U007	U008	U009	U010	U011	U012	U013	U014	U015	U016	U017	U018	U019	U020	U021
------	------	------	------	------	------	------	------	------	------	------	------	------	------	------	------	------	------	------	------	------

U018_S005.DRIVE UNIT:PHOTOCONDUCTOR:ASS'Y

U018_S005_S001
D2581100
DRUM:GEAR:SLOW DOWN:A
SS'Y

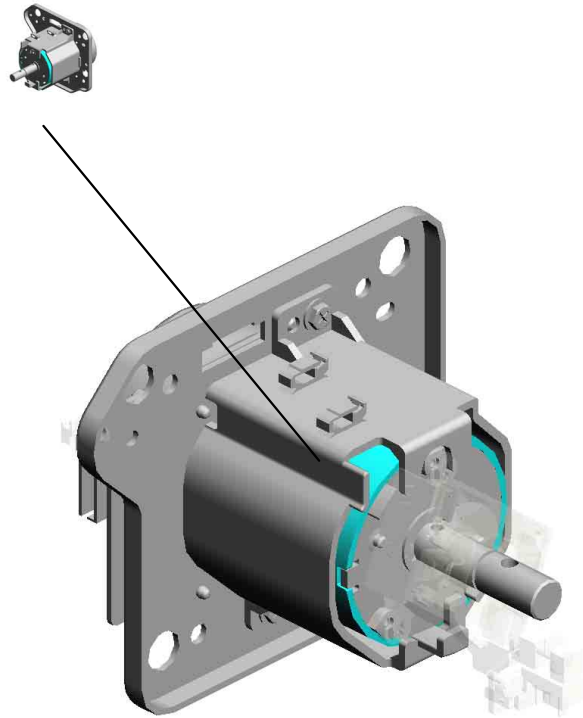

U001	U002	U003	U004	U005	U006	U007	U008	U009	U010	U011	U012	U013	U014	U015	U016	U017	U018	U019	U020	U021
------	------	------	------	------	------	------	------	------	------	------	------	------	------	------	------	------	------	------	------	------

U018_S006.DRIVE UNIT:PHOTOCONDUCTOR:ASS'Y

U018_S006_S001
D2581100
DRUM:GEAR:SLOW DOWN:A
SS'Y

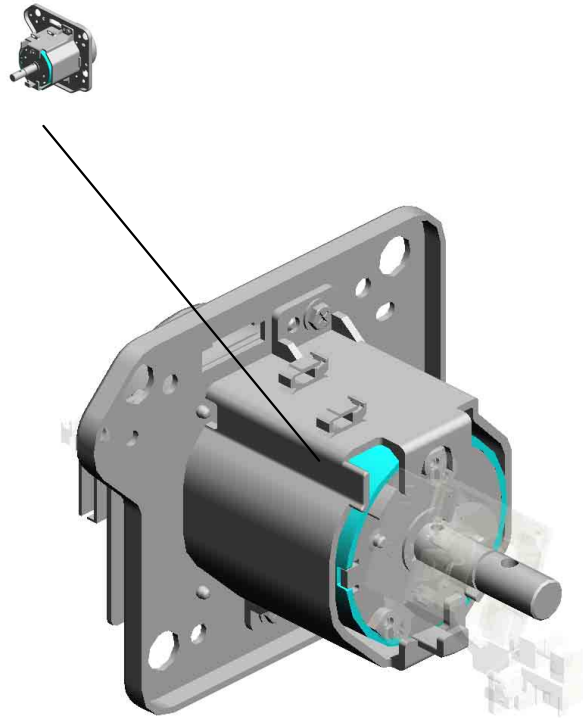

U001	U002	U003	U004	U005	U006	U007	U008	U009	U010	U011	U012	U013	U014	U015	U016	U017	U018	U019	U020	U021
------	------	------	------	------	------	------	------	------	------	------	------	------	------	------	------	------	------	------	------	------

U018_S007.DRIVE UNIT:PHOTOCONDUCTOR:ASS'Y

U018_S007_S001
D2581100
DRUM:GEAR:SLOW DOWN:A
SS'Y

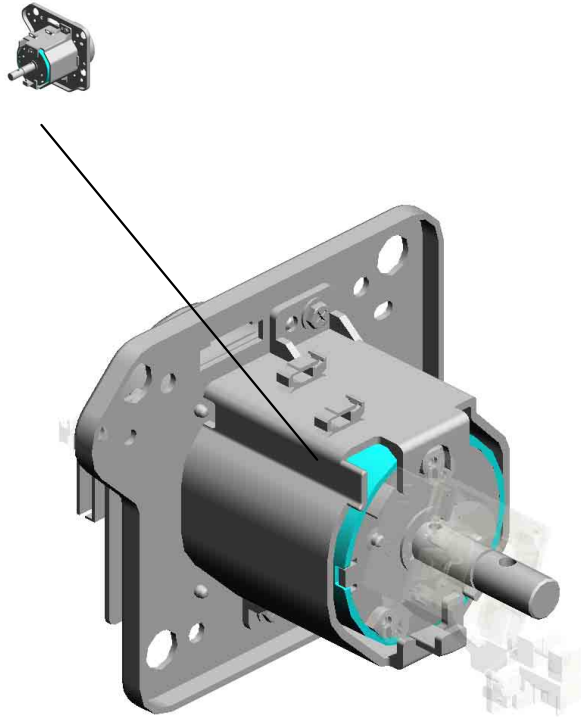

U001	U002	U003	U004	U005	U006	U007	U008	U009	U010	U011	U012	U013	U014	U015	U016	U017	U018	U019	U020	U021
------	------	------	------	------	------	------	------	------	------	------	------	------	------	------	------	------	------	------	------	------

U018_S008.DRIVE UNIT:PHOTOCONDUCTOR:ASS'Y

U018_S008_S001
D2581100
DRUM:GEAR:SLOW DOWN:A
SS'Y

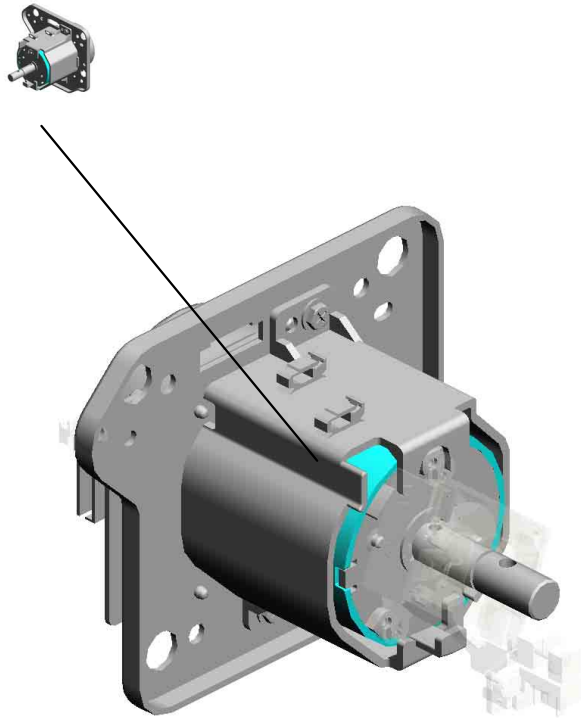

U001	U002	U003	U004	U005	U006	U007	U008	U009	U010	U011	U012	U013	U014	U015	U016	U017	U018	U019	U020	U021
------	------	------	------	------	------	------	------	------	------	------	------	------	------	------	------	------	------	------	------	------

U018 MAIN DRIVE

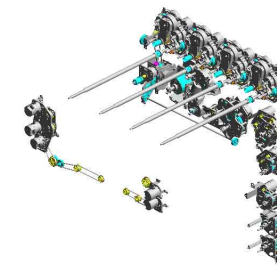

- 1.03130040N (x12) SCREW:M3X4
- 5.03603014N (x4) SCREW - M3X14
- 30.AA082173 PLAIN SHAFT BEARING:6X10X6
- 32.AB011607 GEAR:ON-OFF:TRANSFER
- 7.04583010N (x3) HEXAGON HEAD TAPPING SCREW:3 X10

27.AA043729
SYNCHRONOUS BELT:40S2M176GE
202208-02 O/O

4.03603006N
(x55)
SCREW - M3X6

28.07922057C
SYNCHRONOUS BELT:40S2M114:CR
202311-02 O/O

11.07200060E
RETAINING RING - M6

15.11050758
(x3)
CLAMP:LWSM-0306A

31.AB011577
(x2)
GEAR:STOPPER PIN:35Z

2.03530030N
(x2)
SCREW:M3X3

6.04543006Q
(x47)
TAPPING SCREW - M3X6

19.11050762
(x3)
CLAMP:LWS-0711A

21.AA043311
TIMING BELT:40S2 M302G

10.07200040E (x13)
RETAINING RING - M4

18.11050761
CLAMP:LWS-0511A

17.11050760
(x5)
CLAMP:LWSM-0511A

26.AA043694
(x2)
SYNCHRONOUS BELT:40S2M202

25.AA043663
TIMING BELT:40S2 M162

24.AA043660
TIMING BELT:40S2 M172

U018 MAIN DRIVE

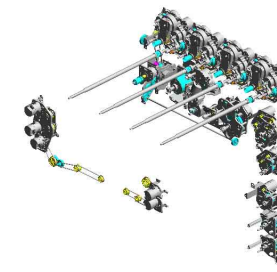

- 56.AB033121 TIMING PULLEY:S2 M41T:S2M31T
- 40.AB017915 GEAR:PULLEY:USED TONER:UPPER:Z37/S2M31T
- 62.AX061213 (x4) DC BRUSHLESS MOTOR:26Z:25W 202310-01 O/O
- 36.AB017837 GEAR:ON-OFF:TRANSFER:IDLER:NO.1
- 37.AB017838 GEAR:ON-OFF:TRANSFER:IDLER:NO.2

48.AB017956
GEAR:PULLEY:LOWER:Z32/S2M45T

39.AB017912
GEAR:USED TONER:IDLER:NO.1

57.AW020198
PHOTOINTERRUPTOR:LG2A14NL1

47.AB017955
GEAR:IDLER:59Z/31Z

33.AB011610
GEAR:USED TONER:IDLER:NO.3

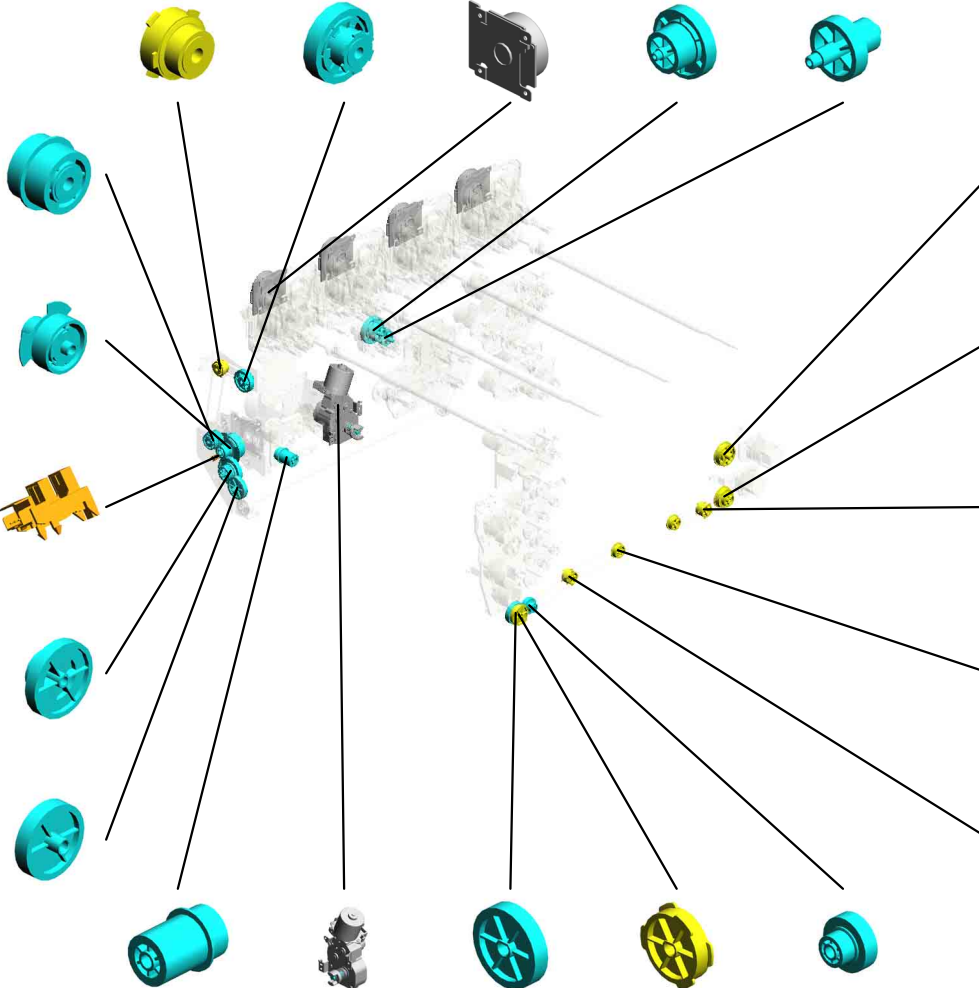

52.AB030887
PULLEY:T60

55.AB033116
PULLEY:DUPLICATION:UB-UNIT:54T/36T

54.AB033115
PULLEY:DUPLICATION:UB-UNIT:IDLER:S2M:36T

51.AB030876
(x2)
PULLEY:S2M:36T

53.AB033114
PULLEY:DUPLICATION:UB-UNIT:S2M:36T:COUPLING

42.AB017918
GEAR:REVERSE:EXIT:IDLER:NO.2

61.AX060510
DRIVE SUB-UNIT:ON-OFF:PRESSURE ROLLER

35.AB016002
GEAR:Z36

50.AB030866
PULLEY:DUPLICATION:UB-UNIT:REGISTRATION:S2M54T

43.AB017919
GEAR:Z26/26T

U018 MAIN DRIVE

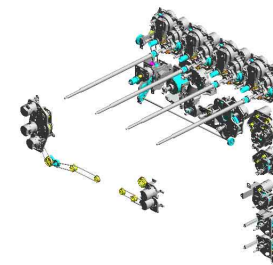

- 75.D1361159 (x4) DC MOTOR:24V:8.8W:BRUSHLESS
- 70.D0141265 (x4) BRACKET:DC MOTOR
- 95.D1381137 (x4) FEELER:POSITIONING SENSOR:PHOTOCONDUCTOR
- 105.D2581219 SHAFT:ON-OFF:TRANSFER:ASS'Y
- 113.D2581246 COMPRESSION SPRING:DRIVE:ON-OFF:TRANSFER

137.AA043813
SYNCHRONOUS BELT:40S2M380
202211-01 O/O

82.D1361275
BRACKET:DRIVE:FEELING

116.D2581288
TENSION SPRING:USED TONER

118.D2581310 (x2)
DC MOTOR:10W:BRUSHLESS

63.AX061204
DC MOTOR:11.5W:BRUSHLESS

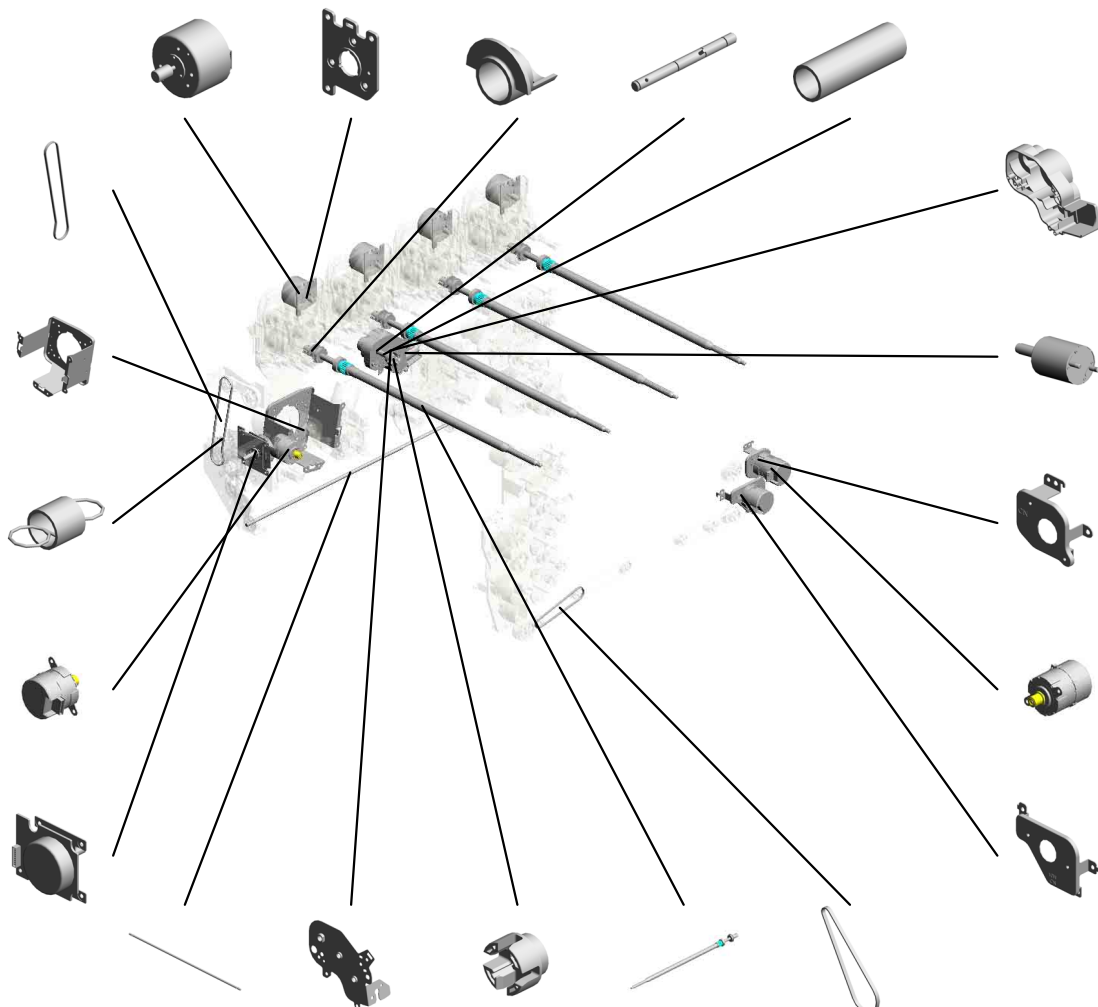

80.D1361247
HOUSING:ON-OFF:TRANSFER

76.D1361212
DC MOTOR:ON-OFF:TRANSFER:ASS'Y

120.D2581349
BRACKET:MOTOR:REGISTRATION

119.D2581320
DC MOTOR:20W:BRUSHLESS

129.D2581398
BRACKET:MOTOR:DUPLIX UNIT

- 117.D2581295 SHAFT:DRIVE:USED TONER
- 81.D1361249 BRACKET:ON-OFF:TRANSFER:ASS'Y
- 104.D2581217 JOINT:ON-OFF:INTERMEDIATE TRANSFER
- 101.D2581132 (x4) DRUM SHAFT:GEAR:ASS'Y
- 136.D4345209 TIMING BELT:B40S2M246

U018
MAIN DRIVE

139.D0CN1391
BRACKET:PAPER
EXIT SUB-UNIT:RE
VERSE:NO.2:PEEN
201907-03 X/O

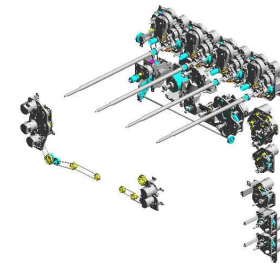
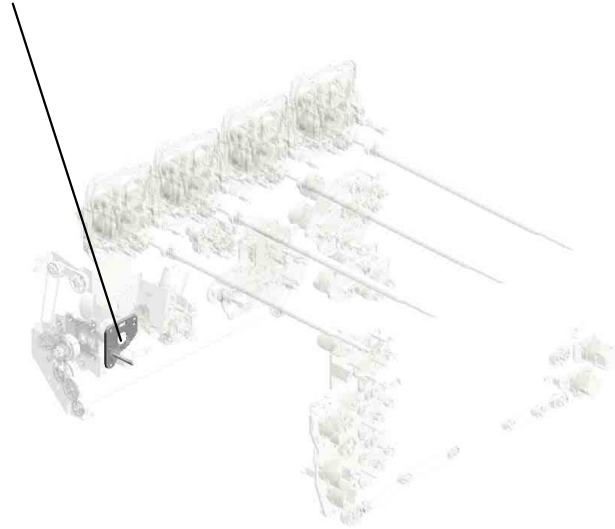

U001	U002	U003	U004	U005	U006	U007	U008	U009	U010	U011	U012	U013	U014	U015	U016	U017	U018	U019	U020	U021
------	------	------	------	------	------	------	------	------	------	------	------	------	------	------	------	------	------	------	------	------

U018_S001
 DRIVE UNIT:TRANSFER:SECOND:ASS'Y

- 114.D2581248 ENCODER:ASS'Y
- 64.AX061205 DC MOTOR:28W:B RUSHLESS
- 108.D2581235 SHAFT:DRIVE:BEL T CLEANING:ASS'Y
- 38.AB017839 GEAR:IDLER:BELT CLEANING
- 11.07200060E RETAINING RING - M6

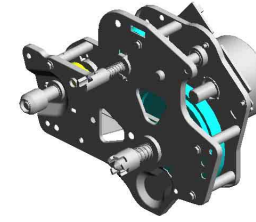

103.D2581210
 DRIVE UNIT:TRAN SFER:SECOND:AS S'Y

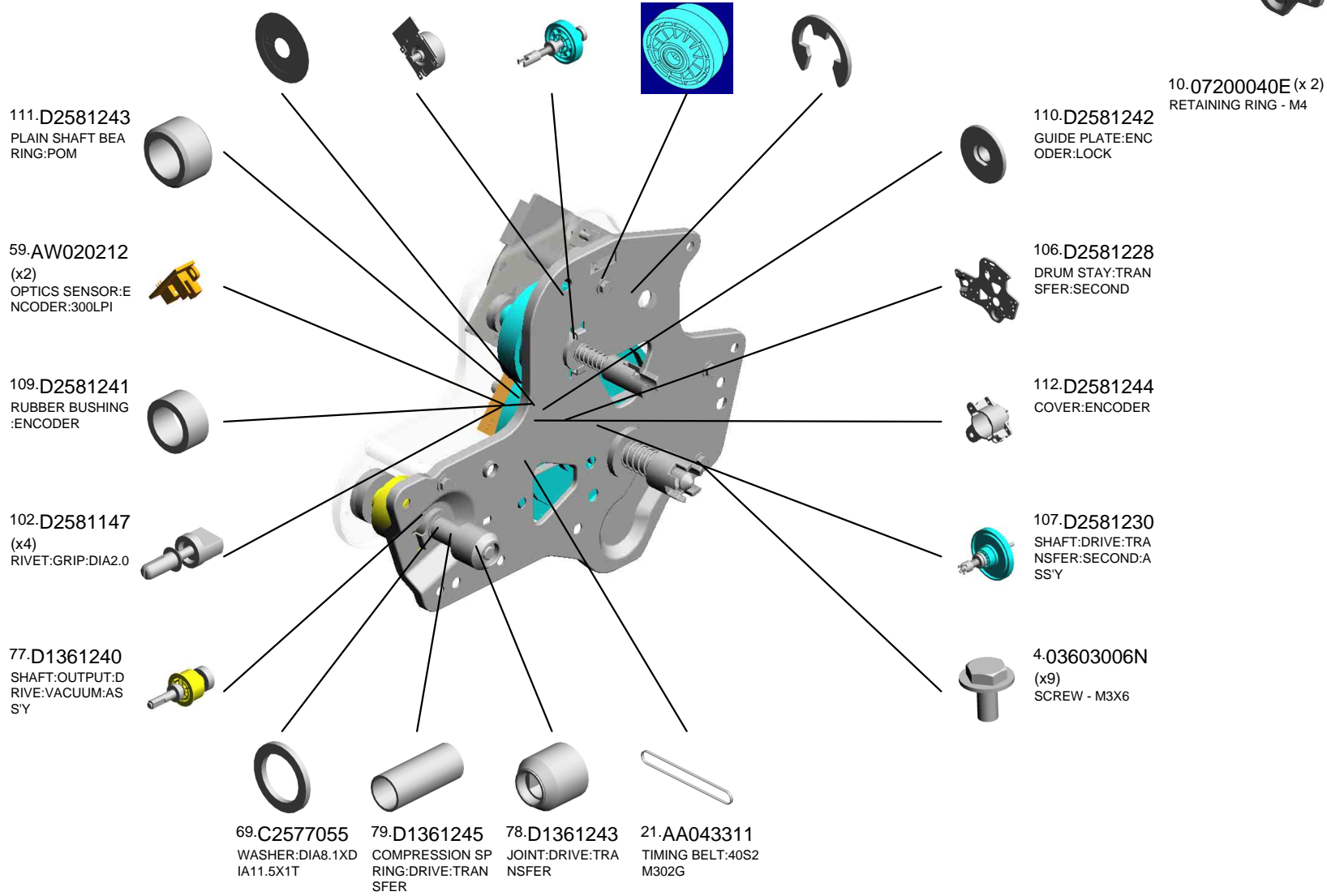

U018_S002
BRACKET:TENSIONER:USED TONER

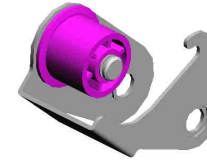

115.D2581286
BRACKET:TENSIO
NER:USED TONER

10.07200040E (x 1)
RETAINING RING - M4

U001	U002	U003	U004	U005	U006	U007	U008	U009	U010	U011	U012	U013	U014	U015	U016	U017	U018	U019	U020	U021
------	------	------	------	------	------	------	------	------	------	------	------	------	------	------	------	------	------	------	------	------

U018_S003
 DRIVE UNIT:TRANSPORT UNIT:CONNECTING:ASS'Y



99.D2581062
 DRIVE UNIT:TRANSPORT UNIT:CONNECTING:ASS'Y

68.B8301456 TIMING BELT - 40S 2M190
 87.D1361370 SHAFT:MANUAL FEED UNIT:CONNECTING
 49.AB030865 PULLEY:S2M:54T/27T
 67.B7003535 (x2) TIMING BELT:B40S 2M116
 89.D1361374 (x2) SHAFT:MANUAL FEED UNIT

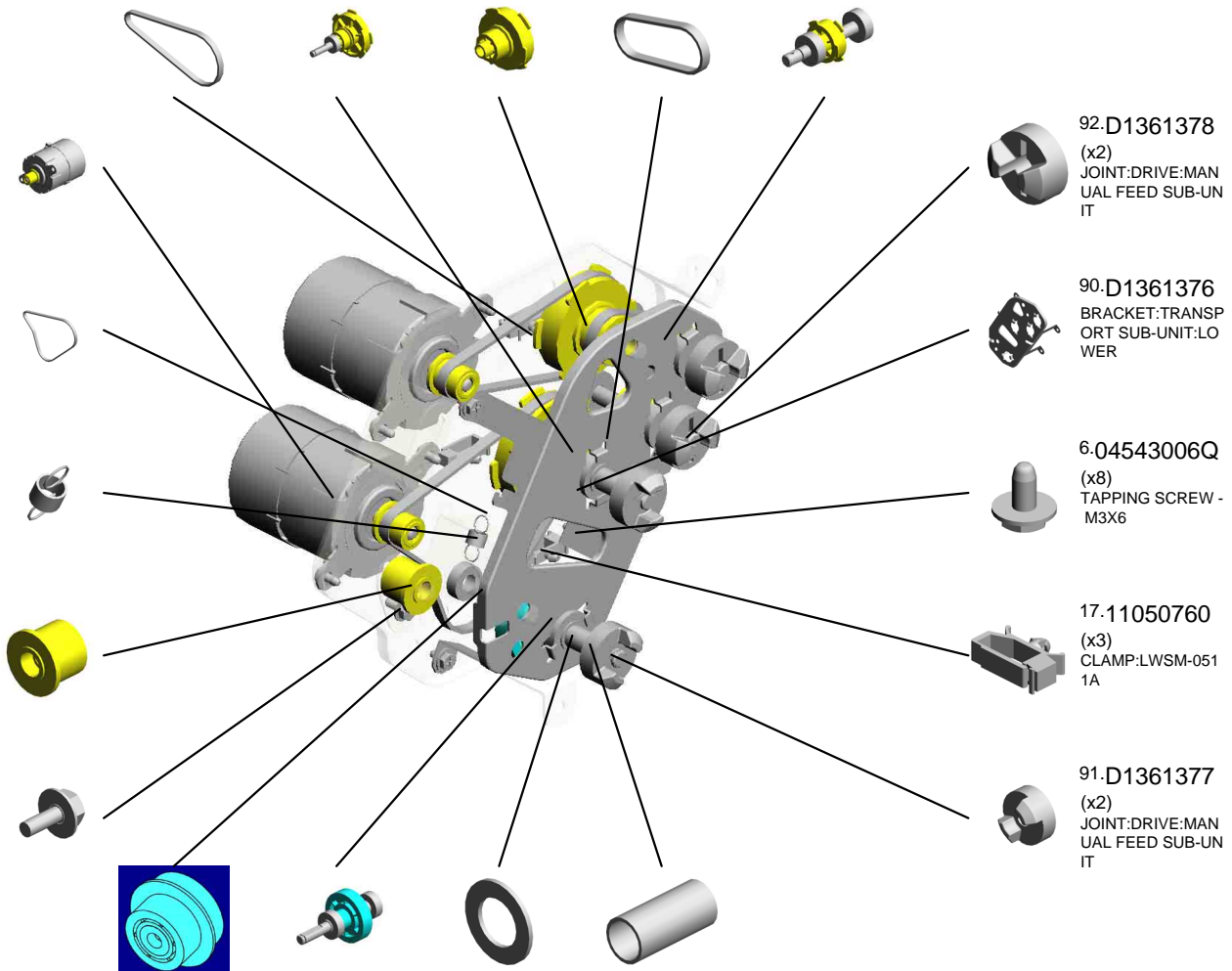

119.D2581320 (x2) DC MOTOR:20W:BRUSHLESS

22.AA043325 TIMING BELT - B40 S2M250

123.D2581366 TENSION SPRING:TIGHTENER:TRANSPORT

138.D6831845 PULLEY:IDLER:DIAM 14

13.08046123 HEXAGONAL BOLT:W/WASHER:M3X8

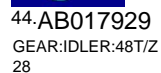

44.AB017929 GEAR:IDLER:48T/28

88.D1361372 SHAFT:JOINT UNIT

65.B0442316 (x2) CLUTCH SPACER

29.AA063715 (x2) COMPRESSION SPRING:JOINT:CONNECTING:DRIVE SUB-UNIT

10.07200040E (x 5) RETAINING RING - M4

92.D1361378 (x2) JOINT:DRIVE:MANUAL FEED SUB-UNIT

90.D1361376 BRACKET:TRANSPORT SUB-UNIT:LOWER

6.04543006Q (x8) TAPPING SCREW - M3X6

17.11050760 (x3) CLAMP:LWSM-051 1A

91.D1361377 (x2) JOINT:DRIVE:MANUAL FEED SUB-UNIT

U001	U002	U003	U004	U005	U006	U007	U008	U009	U010	U011	U012	U013	U014	U015	U016	U017	U018	U019	U020	U021
------	------	------	------	------	------	------	------	------	------	------	------	------	------	------	------	------	------	------	------	------

U018_S004
 DRIVE UNIT:PAPER EXIT UNIT:ASS'Y

18.11050761 CLAMP:LWS-0511A
 125.D2581386 PAPER EXIT UNIT:TIGHTENER:ASS'Y
 124.D2581384 SYNCHRONOUS BELT:B60S2M182
 93.D1361394 (x2) SHAFT:DRIVE:PAPER EXIT SUB-UNIT:ENTRANCE:ASS'Y

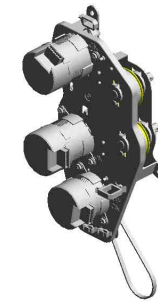

122.D2581354 DRIVE UNIT:PAPER EXIT UNIT:ASS'Y

126.D2581388 DRUM STAY:DRIVE:EXIT



127.D2581389 TENSION SPRING:PAPER EXIT:TIGHTENER



68.B8301456 TIMING BELT - 40S 2M190

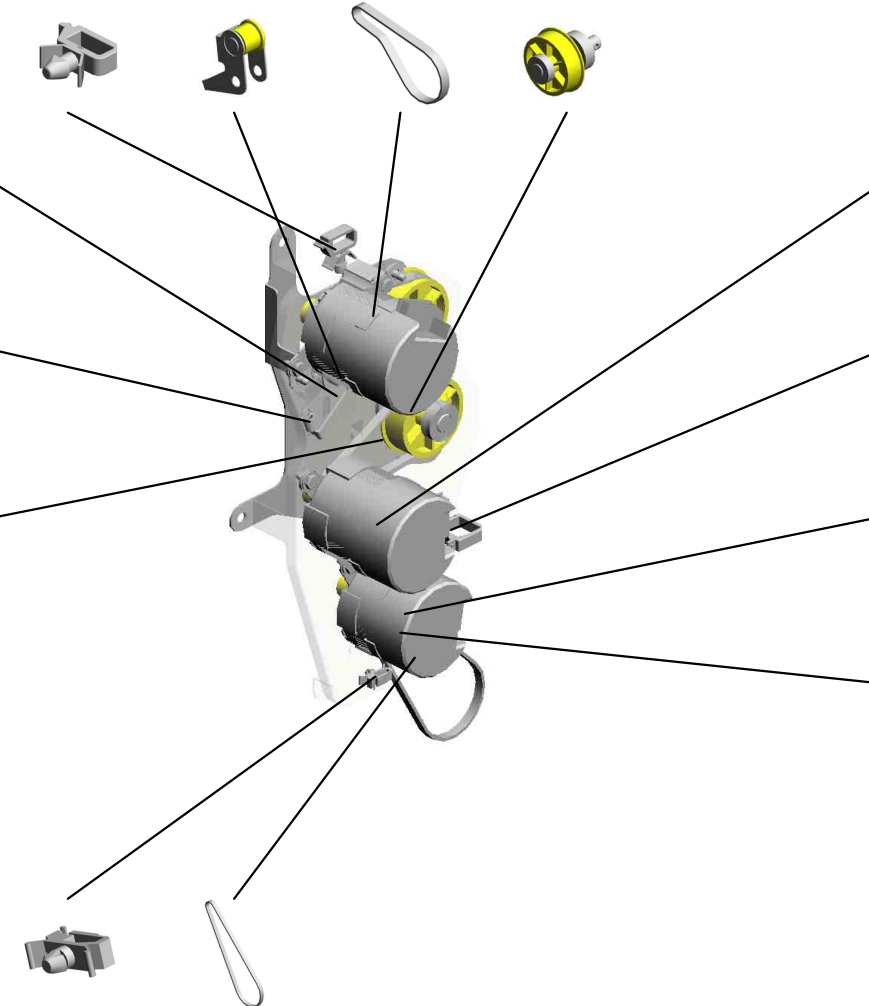

15.11050758 (x2) CLAMP:LWSM-030 6A

136.D4345209 TIMING BELT:B40S 2M246

119.D2581320 (x2) DC MOTOR:20W:B RUSHLESS

20.11050763 CLAMP:LWS-1211A

118.D2581310 DC MOTOR:10W:B RUSHLESS

6.04543006Q (x9) TAPPING SCREW - M3X6

10.07200040E (x 1) RETAINING RING - M4

U001	U002	U003	U004	U005	U006	U007	U008	U009	U010	U011	U012	U013	U014	U015	U016	U017	U018	U019	U020	U021
------	------	------	------	------	------	------	------	------	------	------	------	------	------	------	------	------	------	------	------	------

U018_S005
 DRIVE UNIT:PHOTOCONDUCTOR:ASS'Y

7.04583010N (x2) HEXAGON HEAD TAPPING SCREW:3X10
 102.D2581147 (x4) RIVET:GRIP:DIA2.0
 72.D1361125 GUIDE PLATE:ENCODER

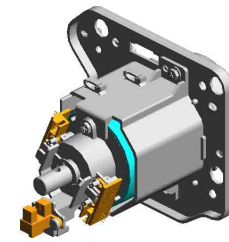

130.D2611014
 DRIVE UNIT:PHOTOCONDUCTOR:ASS'Y

15.11050758
 CLAMP:LWSM-0306A



59.AW020212 (x2) OPTICS SENSOR:ENCODER:300LPI



8.06330140G
 PARALLEL PIN - 3X14

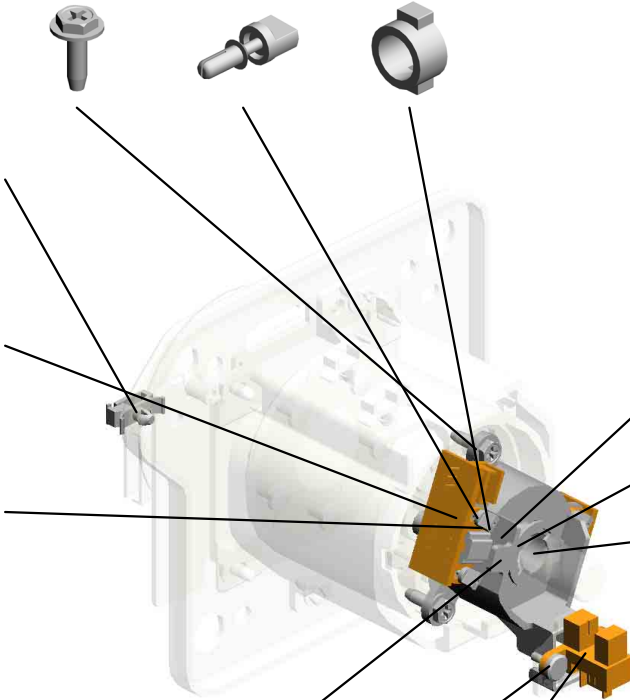

73.D1361126
 ENCODER:300LPI:900CT



74.D1361127
 RUBBER BUSHING:ENCODER



12.07200080E
 RETAINING RING - M8



94.D1381128
 COVER:ENCODER



14.10050734 (x2) NYLON RIVET - NR P355



58.AW020211
 PHOTOINTERRUPTOR:PHOTOCONDUCTOR:HOME POSITION SENSOR



U018_S005_S001
DRUM:GEAR:SLOW DOWN:ASS'Y

6.04543006Q 3.03530050N
(x6) (x9)
TAPPING SCREW - M3X6 SCREW-M3X5

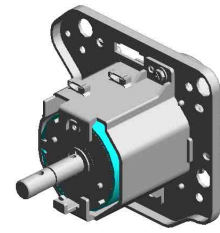

100.D2581100
DRUM:GEAR:SLO
W DOWN:ASS'Y

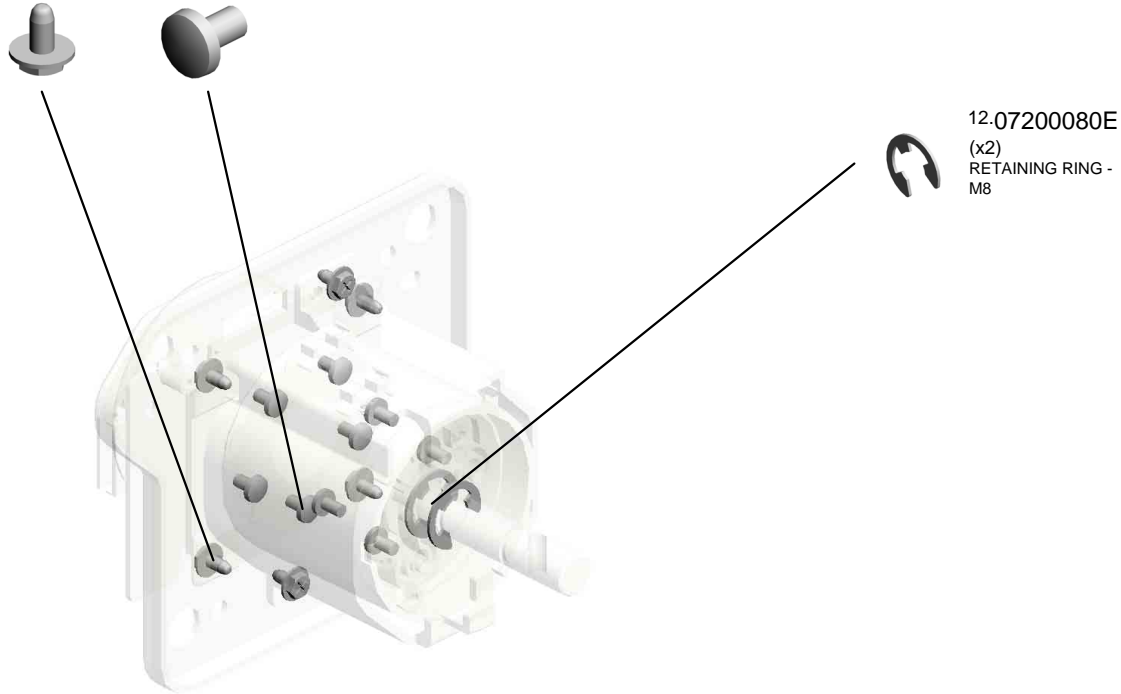

U001	U002	U003	U004	U005	U006	U007	U008	U009	U010	U011	U012	U013	U014	U015	U016	U017	U018	U019	U020	U021
------	------	------	------	------	------	------	------	------	------	------	------	------	------	------	------	------	------	------	------	------

U018_S006
 DRIVE UNIT:PHOTOCONDUCTOR:ASS'Y

7.04583010N (x2) HEXAGON HEAD TAPPING SCREW:3 X10
 102.D2581147 (x4) RIVET:GRIP:DIA2.0
 72.D1361125 GUIDE PLATE:ENCODER

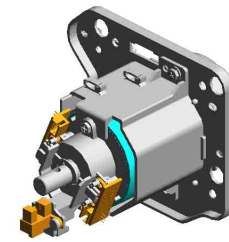

130.D2611014
 DRIVE UNIT:PHOTOCONDUCTOR:ASS'Y

15.11050758
 CLAMP:LWSM-0306A



59.AW020212 (x2)
 OPTICS SENSOR:ENCODER:300LPI



8.06330140G
 PARALLEL PIN - 3X14

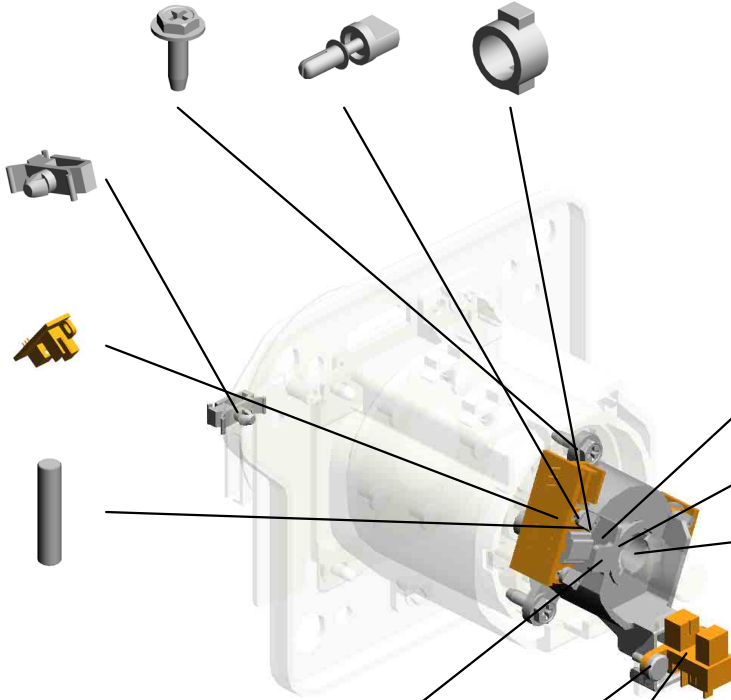

73.D1361126
 ENCODER:300LPI:900CT



74.D1361127
 RUBBER BUSHING:ENCODER



12.07200080E
 RETAINING RING - M8

94.D1381128
 COVER:ENCODER



14.10050734 (x2)
 NYLON RIVET - NR P355



58.AW020211
 PHOTOINTERRUPTOR:PHOTOCONDUCTOR:HOME POSITION SENSOR



U018_S006_S001
DRUM:GEAR:SLOW DOWN:ASS'Y

6.04543006Q 3.03530050N
(x6) (x9)
TAPPING SCREW - M3X6 SCREW-M3X5

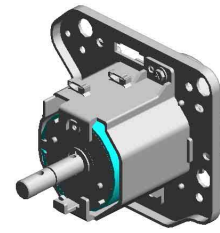

100.D2581100
DRUM:GEAR:SLO
W DOWN:ASS'Y

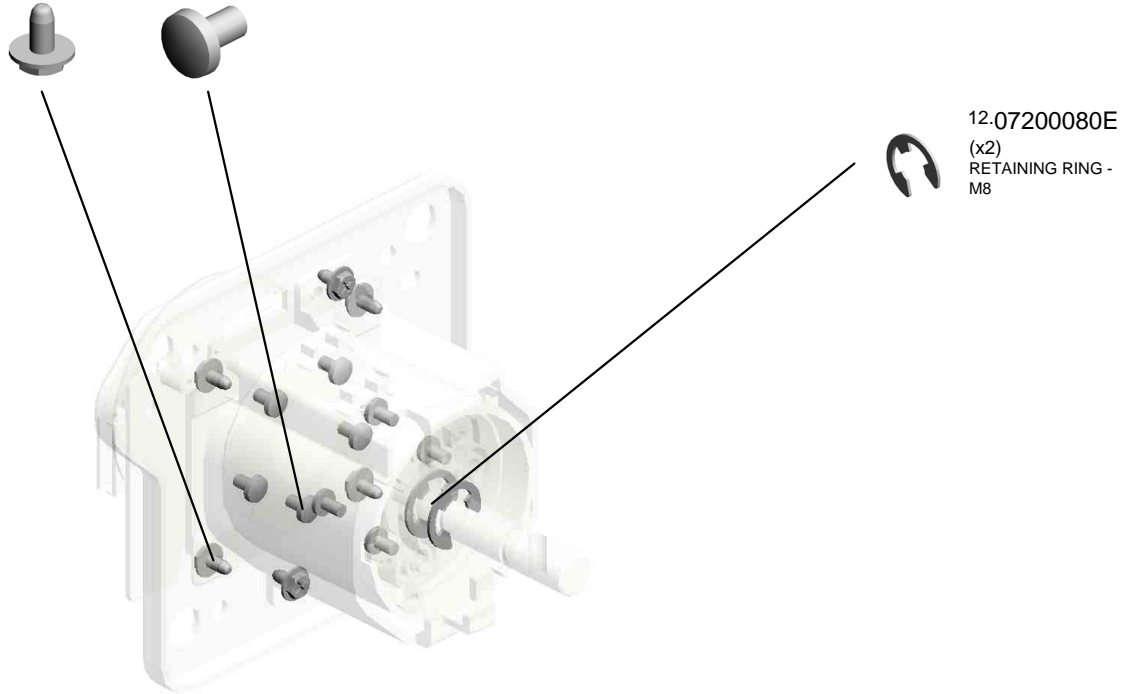

U001	U002	U003	U004	U005	U006	U007	U008	U009	U010	U011	U012	U013	U014	U015	U016	U017	U018	U019	U020	U021
------	------	------	------	------	------	------	------	------	------	------	------	------	------	------	------	------	------	------	------	------

U018_S007
 DRIVE UNIT:PHOTOCONDUCTOR:ASS'Y

7.04583010N (x2) HEXAGON HEAD TAPPING SCREW:3 X10
 102.D2581147 (x4) RIVET:GRIP:DIA2.0
 72.D1361125 GUIDE PLATE:ENCODER

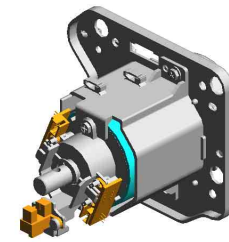

130.D2611014
 DRIVE UNIT:PHOTOCONDUCTOR:ASS'Y

15.11050758
 CLAMP:LWSM-0306A



59.AW020212 (x2)
 OPTICS SENSOR:ENCODER:300LPI



8.06330140G
 PARALLEL PIN - 3X14

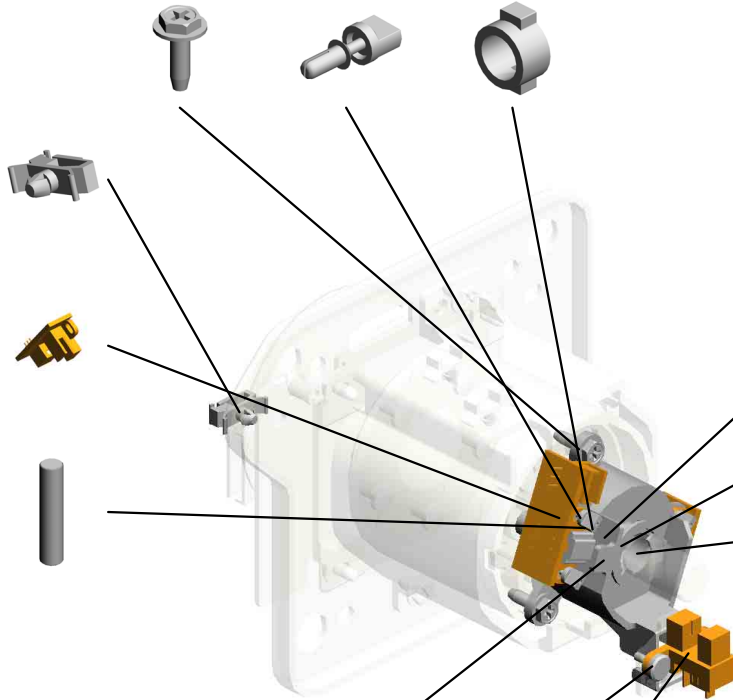

73.D1361126
 ENCODER:300LPI:900CT



74.D1361127
 RUBBER BUSHING:ENCODER



12.07200080E
 RETAINING RING - M8



94.D1381128
 COVER:ENCODER



14.10050734 (x2)
 NYLON RIVET - NR P355



58.AW020211
 PHOTOINTERRUPTOR:PHOTOCONDUCTOR:HOME POSITION SENSOR



U018_S007_S001
DRUM:GEAR:SLOW DOWN:ASS'Y

6.04543006Q 3.03530050N
(x6) (x9)
TAPPING SCREW - M3X6 SCREW-M3X5

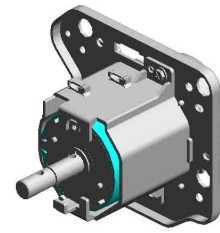

100.D2581100
DRUM:GEAR:SLO
W DOWN:ASS'Y

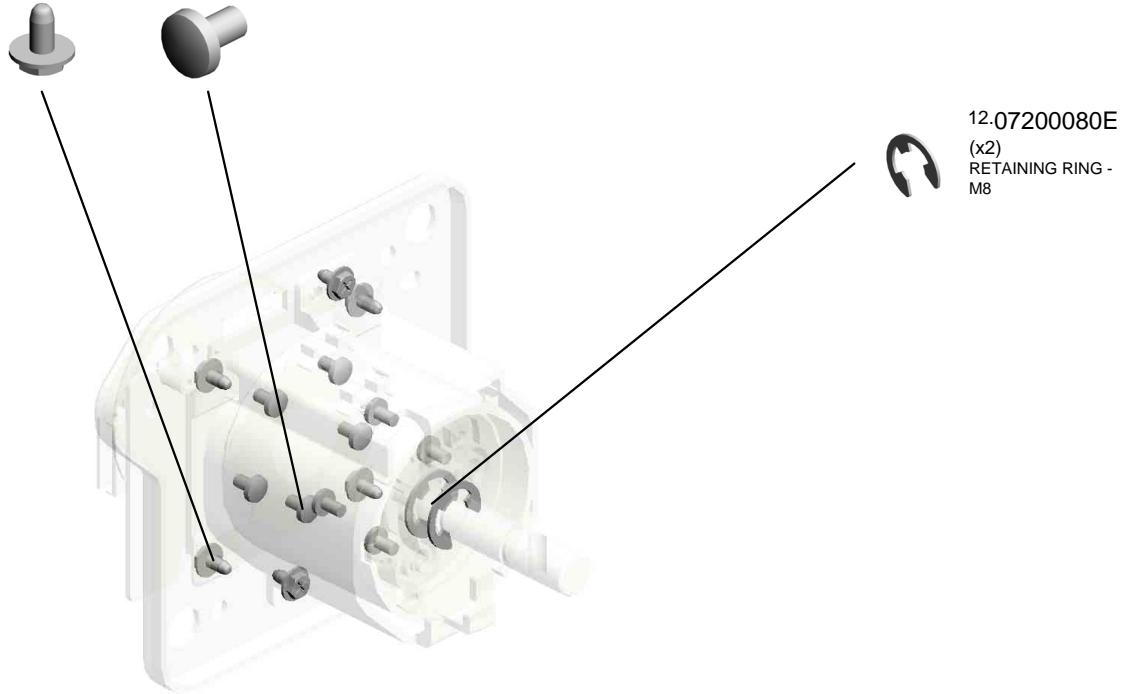

U001	U002	U003	U004	U005	U006	U007	U008	U009	U010	U011	U012	U013	U014	U015	U016	U017	U018	U019	U020	U021
------	------	------	------	------	------	------	------	------	------	------	------	------	------	------	------	------	------	------	------	------

U018_S008
 DRIVE UNIT:PHOTOCONDUCTOR:ASS'Y

7.04583010N (x2) HEXAGON HEAD TAPPING SCREW:3 X10
 102.D2581147 (x4) RIVET:GRIP:DIA2.0
 72.D1361125 GUIDE PLATE:ENCODER

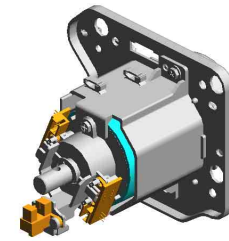

130.D2611014
 DRIVE UNIT:PHOTOCONDUCTOR:ASS'Y

15.11050758
 CLAMP:LWSM-0306A



59.AW020212 (x2)
 OPTICS SENSOR:ENCODER:300LPI



8.06330140G
 PARALLEL PIN - 3X14

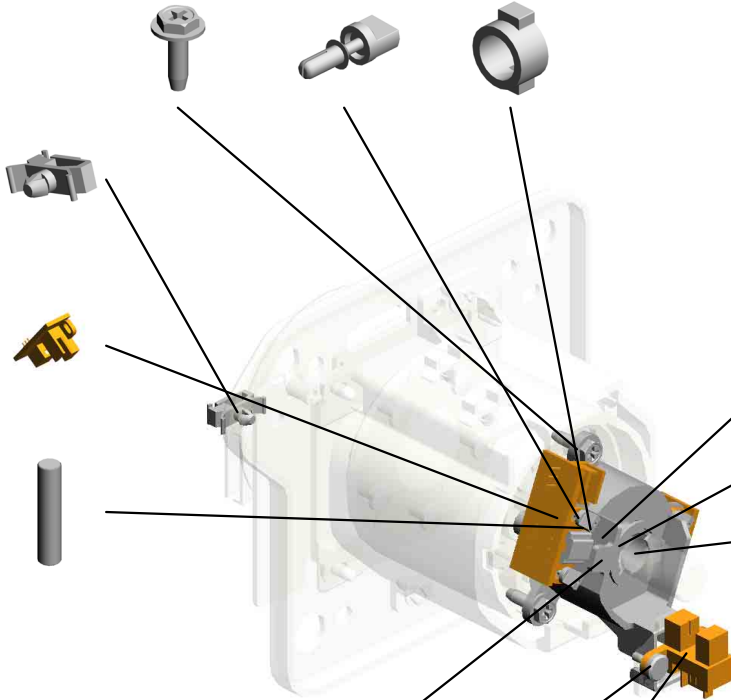

73.D1361126
 ENCODER:300LPI:900CT



74.D1361127
 RUBBER BUSHING:ENCODER



12.07200080E
 RETAINING RING - M8

94.D1381128
 COVER:ENCODER



14.10050734 (x2)
 NYLON RIVET - NR P355



58.AW020211
 PHOTOINTERRUPTOR:PHOTOCONDUCTOR:HOME POSITION SENSOR



U018_S008_S001
DRUM:GEAR:SLOW DOWN:ASS'Y

6.04543006Q 3.03530050N
(x6) (x9)
TAPPING SCREW - M3X6 SCREW-M3X5

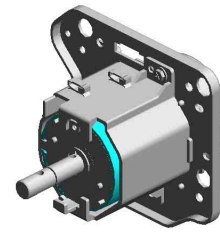

100.D2581100
DRUM:GEAR:SLO
W DOWN:ASS'Y

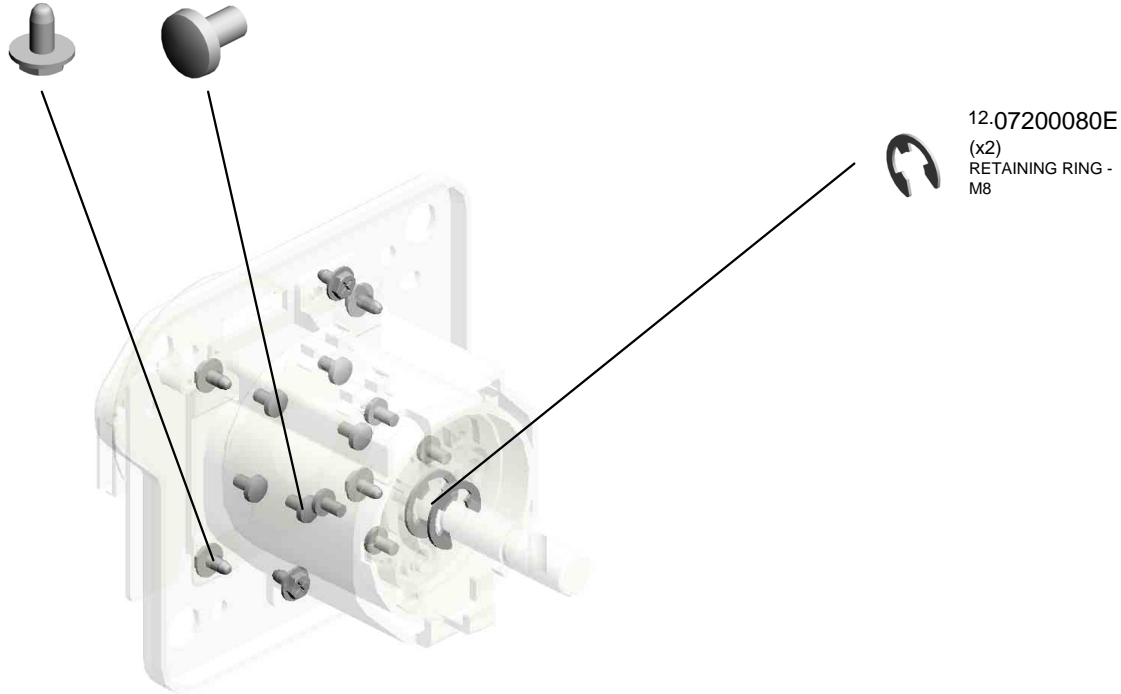

U001	U002	U003	U004	U005	U006	U007	U008	U009	U010	U011	U012	U013	U014	U015	U016	U017	U018	U019	U020	U021
------	------	------	------	------	------	------	------	------	------	------	------	------	------	------	------	------	------	------	------	------

U018_S009
FUSING DRIVE UNIT:GEAR:SLOW DOWN:ASS'Y

6.04543006Q
(x4)
TAPPING SCREW -
M3X6

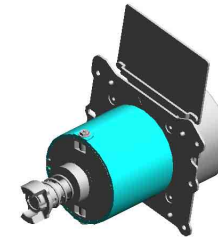

98.D2581028
FUSING DRIVE UNI
T:GEAR:SLOW DO
WN:ASS'Y

3.03530050N
(x11)
SCREW-M3X5

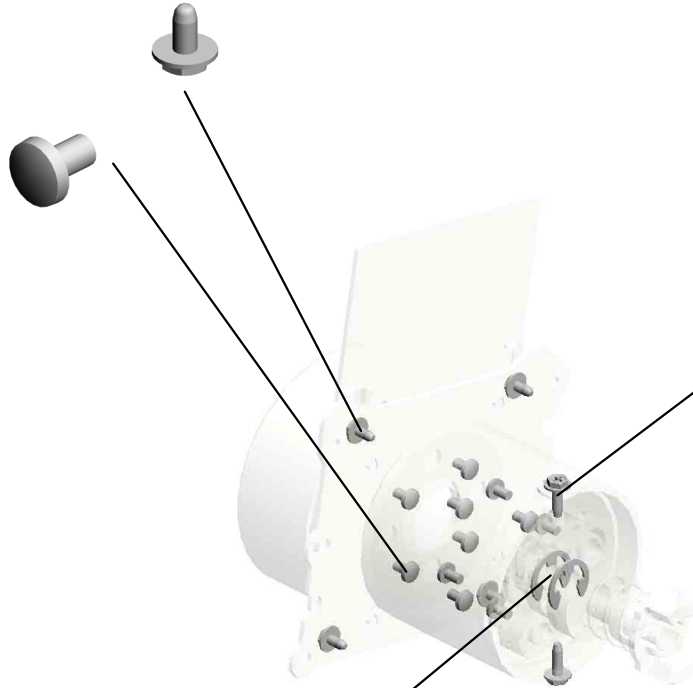

7.04583010N
(x2)
HEXAGON HEAD T
APPING SCREW:3
X10

12.07200080E
(x2)
RETAINING RING -
M8

U001	U002	U003	U004	U005	U006	U007	U008	U009	U010	U011	U012	U013	U014	U015	U016	U017	U018	U019	U020	U021
------	------	------	------	------	------	------	------	------	------	------	------	------	------	------	------	------	------	------	------	------

U018_S010

DRIVE UNIT:PAPER FEED UNIT:NO.1:ASS'Y

- 30.AA082173 (x4) PLAIN SHAFT BEARING RING:6X10X6
- 71.D0894466 (x2) SYNCHRONOUS BELT: S2M:104
- 83.D1361318 DRUM STAY: PAPER FEED SUB-UNIT: NO.1

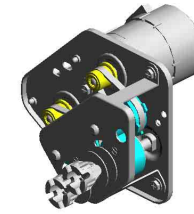

121.D2581351
DRIVE UNIT: PAPER FEED UNIT: NO.1: ASS'Y

119.D2581320
(x2)
DC MOTOR: 20W: BRUSHLESS

41.AB017916
(x2)
GEAR: PAPER FEED SUB-UNIT: IDLER

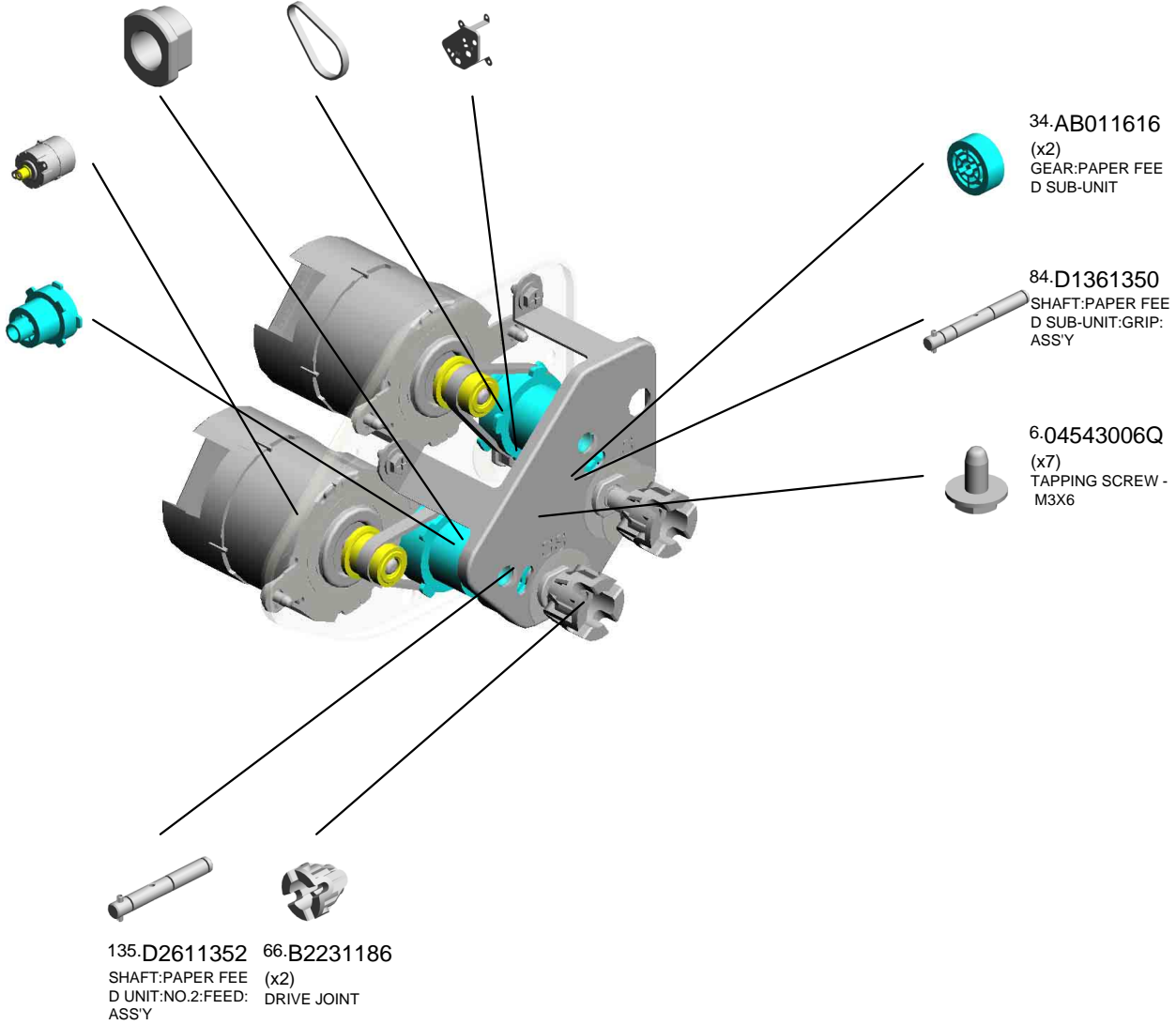

U001	U002	U003	U004	U005	U006	U007	U008	U009	U010	U011	U012	U013	U014	U015	U016	U017	U018	U019	U020	U021
------	------	------	------	------	------	------	------	------	------	------	------	------	------	------	------	------	------	------	------	------

U018_S011

DRIVE UNIT:PAPER FEED NIT:NO.3:ASS'Y

- 119.D2581320 (x2) DC MOTOR:20W:B RUSHLESS
- 4.03603006N (x14) SCREW - M3X6
- 41.AB017916 (x2) GEAR:PAPER FEE D SUB-UNIT:IDLER
- 85.D1361355 (x2) SHAFT:PAPER FEE D SUB-UNIT:GRIP: NO.3:ASS'Y

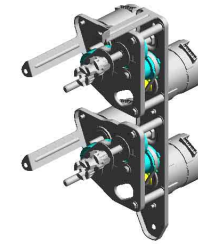

132.D2611330
DRIVE UNIT:PAPE
R FEED NIT:NO.3:A
SS'Y

60.AX060439
(x2)
DC MOTOR:GEAR:
20W:BRUSHLESS

30.AA082173
(x8)
PLAIN SHAFT BEA
RING:6X10X6

34.AB011616
(x2)
GEAR:PAPER FEE
D SUB-UNIT

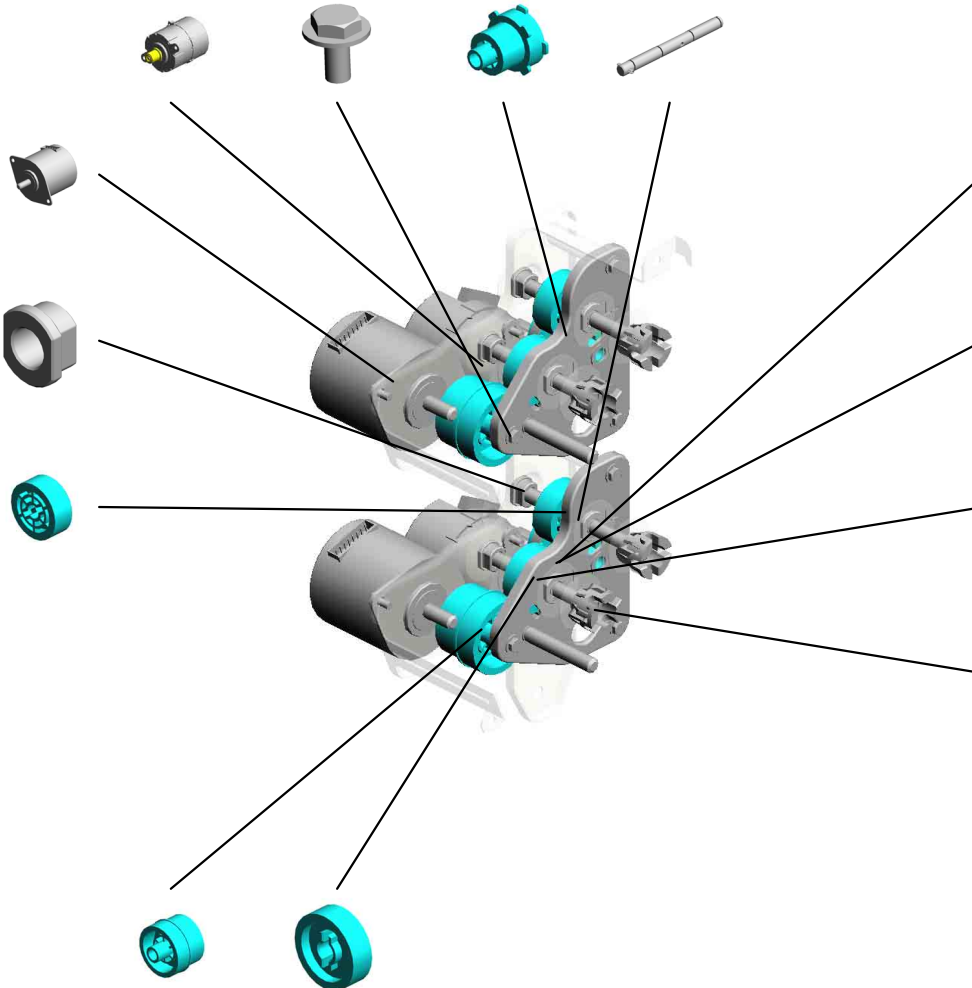

133.D2611339
(x2)
DRUM STAY:PAPE
R FEED UNIT:NO.3

71.D0894466
(x2)
SYNCHRONOUS B
ELT:S2M:104

86.D1361357
(x2)
SHAFT:PAPER FEE
D SUB-UNIT:FEED:
NO.3:ASS'Y

66.B2231186
(x4)
DRIVE JOINT

46.AB017938 (x2) GEAR:PAPER FEE D UNIT:SLOW DO WN

45.AB017937 (x2) GEAR:PAPER FEE D UNIT:FEED

U018_S012
 DRIVE UNIT:PF UNIT:NO.2:ASS'Y

41.AB017916 GEAR:PAPER FEE
 D SUB-UNIT:IDLER
 30.AA082173 (x2)
 PLAIN SHAFT BEA
 RING:6X10X6
 34.AB011616 GEAR:PAPER FEE
 D SUB-UNIT

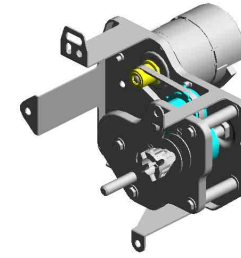

134.D2611341
 DRIVE UNIT:PF UN
 IT:NO.2:ASSY

119.D2581320
 DC MOTOR:20W:B
 RUSHLESS

23.AA043637
 TIMING BELT - 40S
 2M124

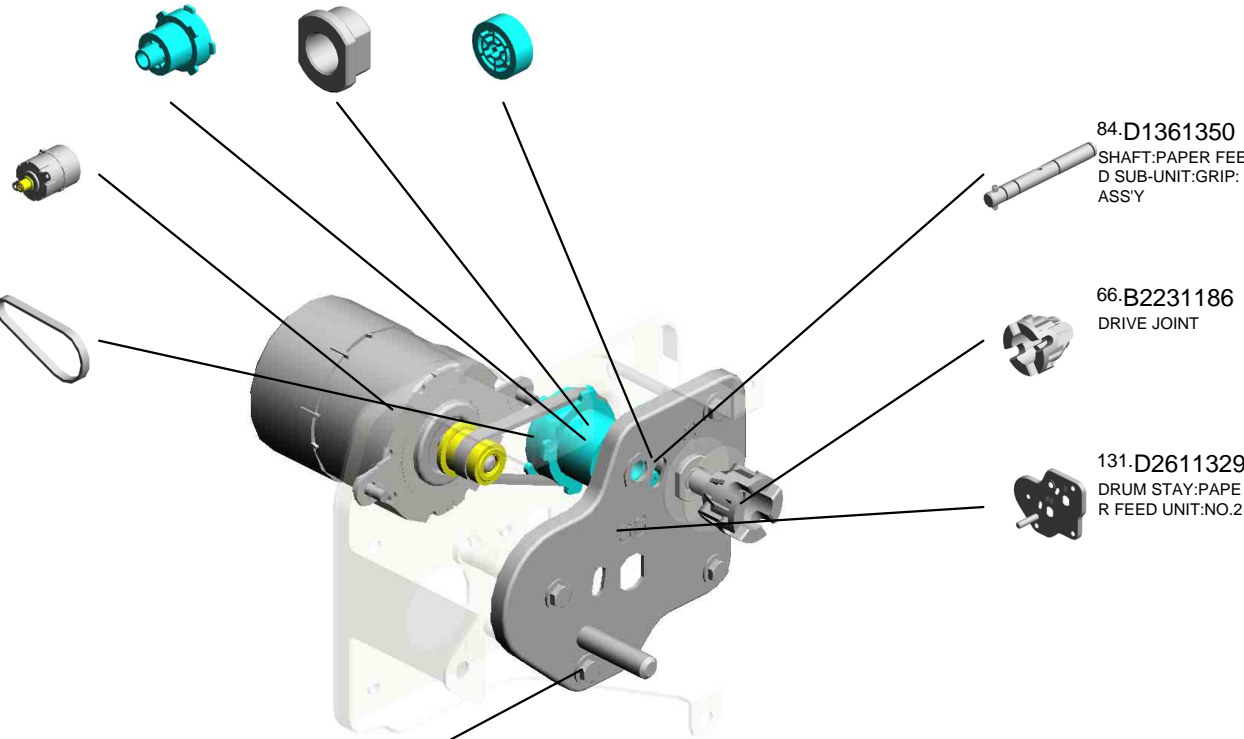

84.D1361350
 SHAFT:PAPER FEE
 D SUB-UNIT:GRIP:
 ASSY

66.B2231186
 DRIVE JOINT

131.D2611329
 DRUM STAY:PAPE
 R FEED UNIT:NO.2

4.03603006N
 (x6)
 SCREW - M3X6

U001	U002	U003	U004	U005	U006	U007	U008	U009	U010	U011	U012	U013	U014	U015	U016	U017	U018	U019	U020	U021
------	------	------	------	------	------	------	------	------	------	------	------	------	------	------	------	------	------	------	------	------

U018_S013
 SERVICE PARTS:DRIVE UNIT:IMAGING:CMY

16.11050759 (x3) CLAMP:LWSM-060 5A
 13.08046123 (x2) HEXAGONAL BOLT :W/WASHER:M3X8

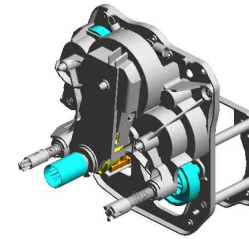

97.D2581035
 [A] SERVICE PARTS:DRIVE UNIT:IMAGING:CMY
 202002-05 X/O

65.B0442316
 CLUTCH SPACER



9.07200030E
 RETAINING RING - M3



6.04543006Q
 (x3) TAPPING SCREW - M3X6



4.03603006N
 (x8) SCREW - M3X6



11.07200060E
 RETAINING RING - M6
 57.AW020198
 PHOTOINTERUP TOR:LG2A14NL1



D2581020
 [A] DRIVE UNIT:IMAGING:CMY
 202002-05 X/O

U018_S014
 SERVICE PARTS:DRIVE UNIT:IMAGING:CMY

16.11050759 (x3)
 CLAMP:LWSM-060
 5A

13.08046123 (x2)
 HEXAGONAL BOLT
 :W/WASHER:M3X8

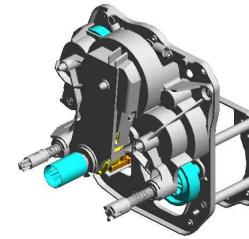

97.D2581035
 [A]
 SERVICE PARTS:DRIVE UNIT:IMAGING:CMY
 202002-05 X/O

57.AW020198
 PHOTOINTERRUPTOR:LG2A14NL1

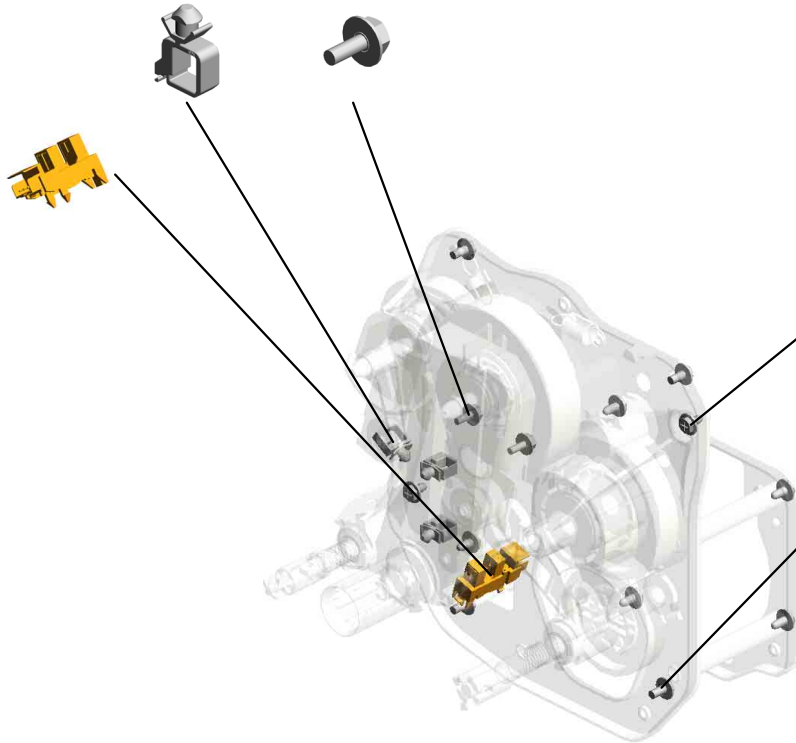

6.04543006Q (x3)
 TAPPING SCREW - M3X6

4.03603006N (x8)
 SCREW - M3X6



D2581020
 [A]
 DRIVE UNIT:IMAGING:CMY
 202002-05 X/O

U001	U002	U003	U004	U005	U006	U007	U008	U009	U010	U011	U012	U013	U014	U015	U016	U017	U018	U019	U020	U021
------	------	------	------	------	------	------	------	------	------	------	------	------	------	------	------	------	------	------	------	------

U018_S015
 SERVICE PARTS:DRIVE UNIT:IMAGING:CMY

16.11050759 (x3) CLAMP:LWSM-060 5A
 13.08046123 (x2) HEXAGONAL BOLT :W/WASHER:M3X8

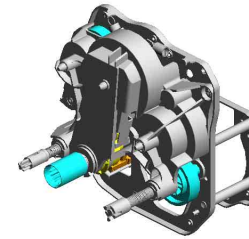

97.D2581035
 [A] SERVICE PARTS:DRIVE UNIT:IMAGING:CMY
 202002-05 X/O

65.B0442316
 CLUTCH SPACER



9.07200030E
 RETAINING RING - M3



6.04543006Q
 (x3) TAPPING SCREW - M3X6



4.03603006N
 (x8) SCREW - M3X6



11.07200060E RETAINING RING - M6
 57.AW020198 PHOTOINTERRUPTOR:LG2A14NL1

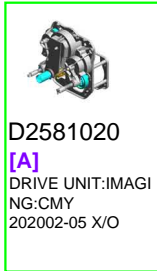

D2581020
 [A] DRIVE UNIT:IMAGING:CMY
 202002-05 X/O

U018_S016
 SERVICE PARTS:DRIVE UNIT:IMAGING:K

16.11050759 (x3) CLAMP:LWSM-060 5A
 11.07200060E RETAINING RING - M6 (x2)
 13.08046123 (x2) HEXAGONAL BOLT :W/WASHER:M3X8

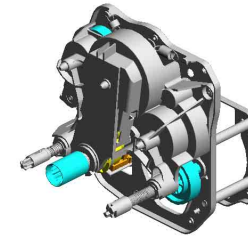

96.D2581034
 [A]
 SERVICE PARTS:D
 RIVE UNIT:IMAGI
 G:K
 202002-04 X/O

9.07200030E
 RETAINING RING - M3

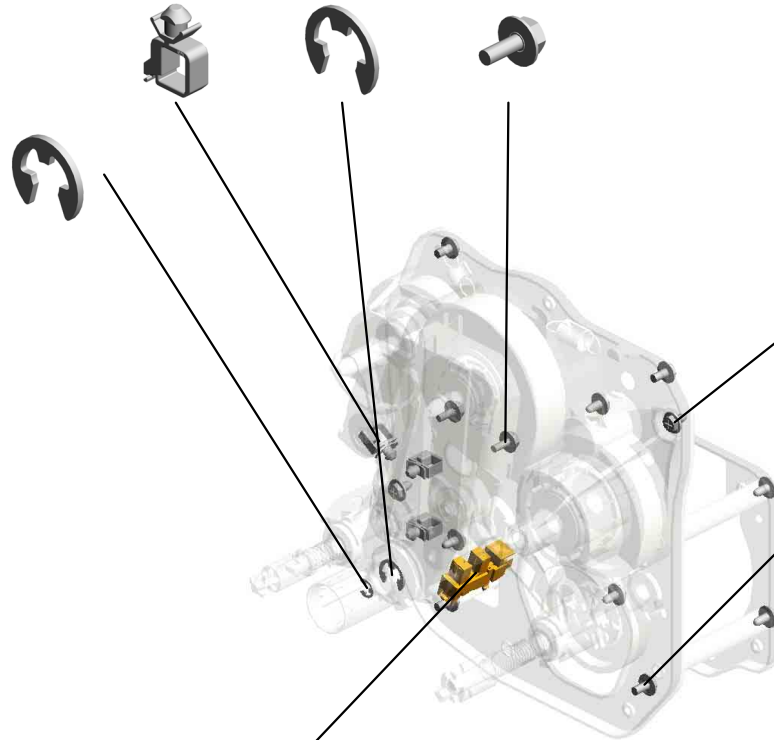

6.04543006Q
 (x3)
 TAPPING SCREW - M3X6

4.03603006N
 (x8)
 SCREW - M3X6

57.AW020198
 PHOTOINTERRUP
 TOR:LG2A14NL1



D2581019
 [A]
 DRIVE UNIT:IMAGI
 NG:K
 202002-04 X/O

U001	U002	U003	U004	U005	U006	U007	U008	U009	U010	U011	U012	U013	U014	U015	U016	U017	U018	U019	U020	U021
------	------	------	------	------	------	------	------	------	------	------	------	------	------	------	------	------	------	------	------	------

U019.ELECTRICAL

U019_S001
D2615918
(EU/AA/KOR/TWN):POWER S
UPPLY CORD:200V:AC CON
TROL BOARD

U019_S003
D2585465
AC CONTROL BOARD:200V

U019_S002
D2615918
(EU/AA/KOR/TWN):POWER S
UPPLY CORD:200V:AC CON
TROL BOARD

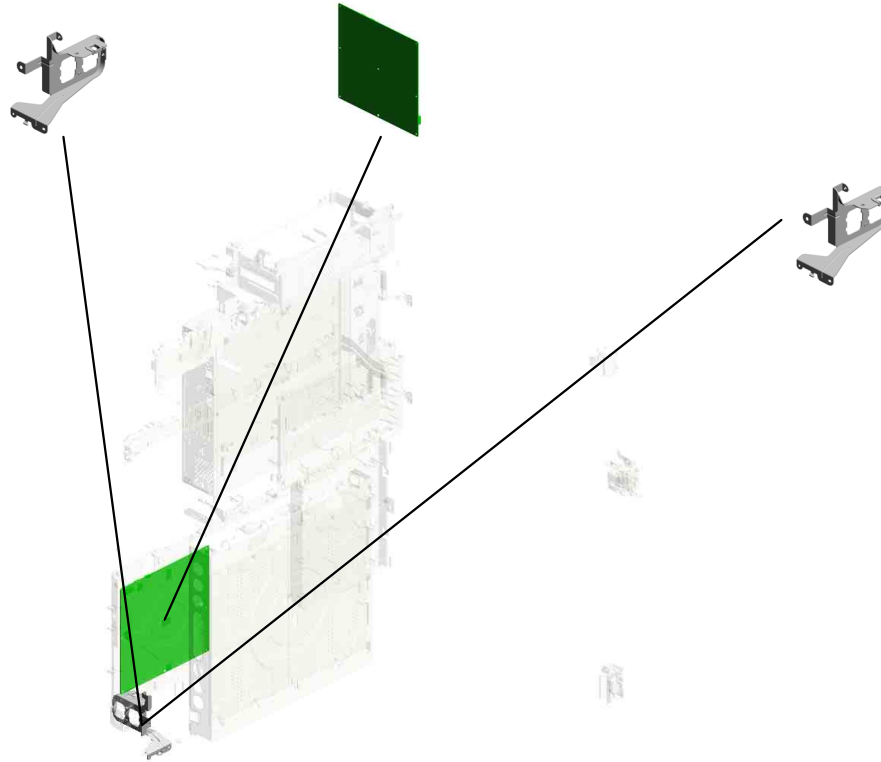

U001	U002	U003	U004	U005	U006	U007	U008	U009	U010	U011	U012	U013	U014	U015	U016	U017	U018	U019	U020	U021
------	------	------	------	------	------	------	------	------	------	------	------	------	------	------	------	------	------	------	------	------

U019 ELECTRICAL

- 13.11050517 (x2) HARNESS CLAMP - LWS-2111Z
- 7.04543030Q (x2) TAPPING SCREW: ROUND POINT:3X30
- 8.04583010N (x8) HEXAGON HEAD TAPPING SCREW:3X10
- 15.11050532 (x8) EDGE SADDLE - L ES-25L
- 17.11050723 (x8) CLAMPS:WES-0507

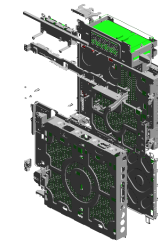

- 16.11050692 (x3) CLAMP:LES-0503



- 14.11050528 (x2) NYLON CLAMP - E MT-2N



- 2.04543006N (x10) TAPPING SCREW: ROUND POINT:3X6

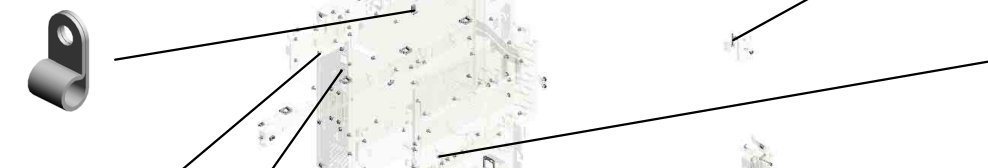

- 1.03530060N BIND SCREW - M3 X6



- 4.04543008Q (x2) TAPPING SCREW: 3X8



- 18.11050724 (x6) CLAMPS:WES-1210
- 9.08010231 (x2) HEXAGONAL HEAD BOLT WITH WASHER:R:M3X6
- 20.11050758 (x5) CLAMP:LWSM-0306A
- 10.08010234 SCREW WITH WASHER:SMALL ROUND WITH SPRING WASHER:M5X8
- 19.11050726 (x2) CLAMPS:WES-2217

- 6.04543025Q (x2) TAPPING SCREW: ROUND POINT:3X25

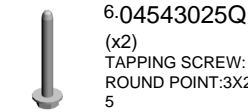

- 3.04543006Q (x166) TAPPING SCREW - M3X6

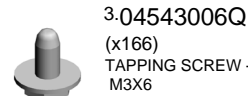

- 11.08046123 (x3) HEXAGONAL BOLT WITH WASHER:M3X8

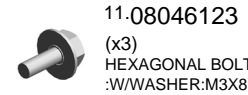

- 12.08050092 (x6) RETAINING RING - 3M

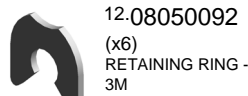

- 5.04543014Q (x5) TAPPING SCREW: 3X14



- 14.11050528 (x2) NYLON CLAMP - E MT-2N



- 16.11050692 CLAMP:LES-0503



- 20.11050758 (x7) CLAMP:LWSM-0306A



- 22.11050760 CLAMP:LWSM-0511A



- 25.11050763 (x5) CLAMP:LWS-1211A



- 26.11050764 CLAMP:LWS-1316A

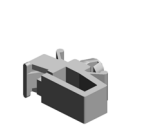

- 84.D0745101 SD-CARD:NICE:REGI2:ASS'Y 201704-06

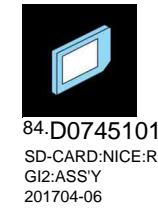

- 92.D0CQ5100 SD-CARD:NICE:APPLICATION:ASS'Y 202109-02 O/O

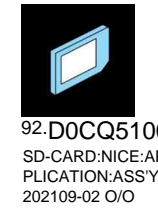

U019 ELECTRICAL

- 24.11050762 (x5) CLAMP:LWS-0711A
- 22.11050760 (x11) CLAMP:LWSM-051A
- 38.AZ320230 (x2) POWER PACK:C/B
- 21.11050759 (x7) CLAMP:LWSM-0605A
- 26.11050764 (x14) CLAMP:LWS-1316A

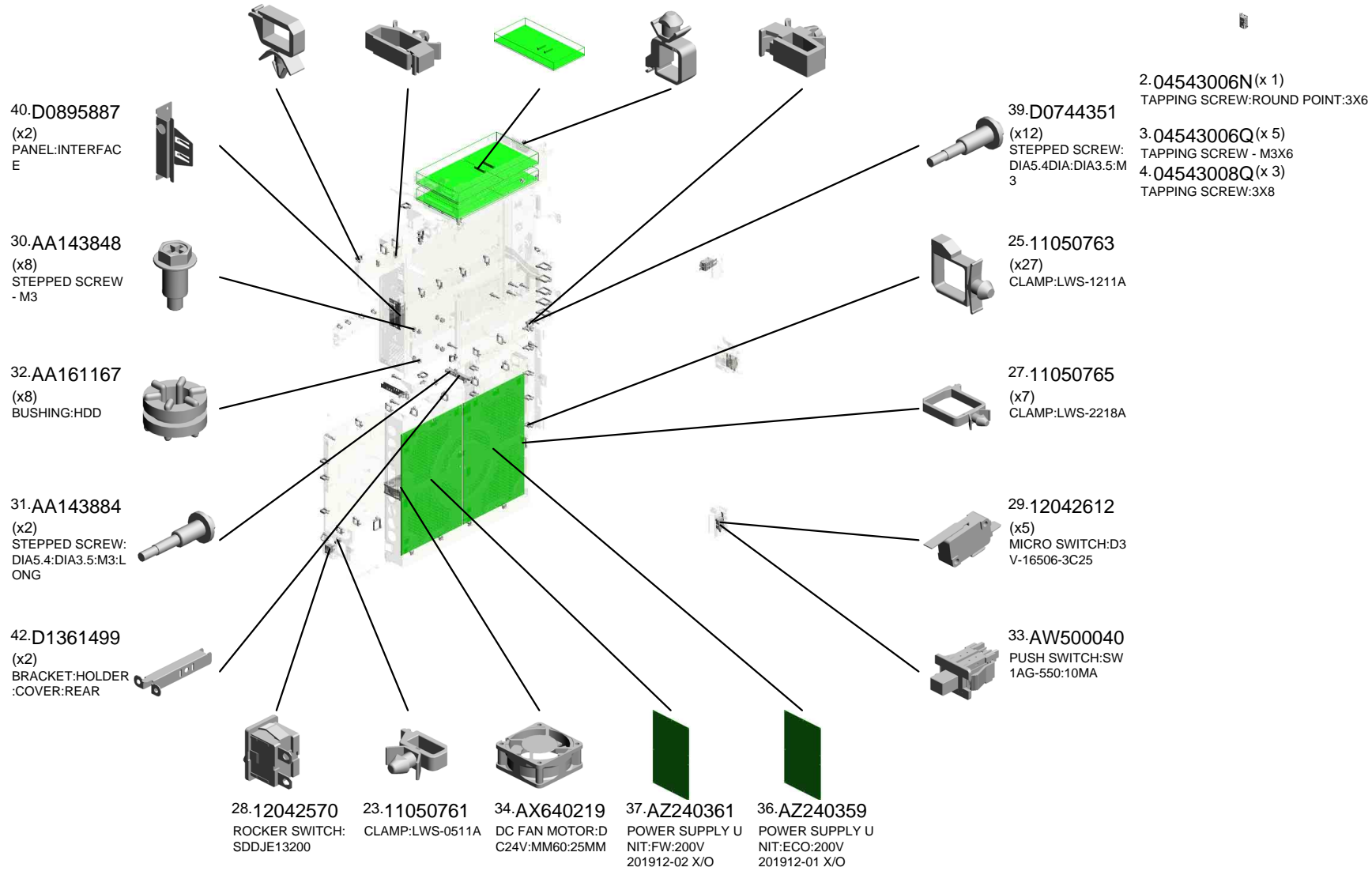
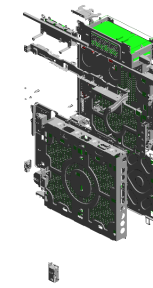

U019 ELECTRICAL

55.D1365964
COVER:C/T BOX:R
EAR

56.D1365974
(x2)
ARM:HINGE:C/T B
OX

63.D1775686
PCB:DCSW

60.D1385989
BRACKET:SAFETY
SWITCH:TONER S
UPPLY UNIT

61.D1385992
LEVER:SAFETY S
WITCH:TONER SU
PLY UNIT

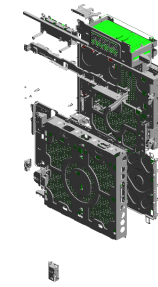

62.D1495776
COVER:USB:SMAL
L

43.D1365455
INVERTOR:IH:200V

44.D1365903
(x2)
DUCT:POWER SU
PPLY UNIT

45.D1365904
BRACKET:DC FAN
MOTOR:INDUCTIO
N HEATING UNIT

58.D1375992
(x2)
BRACKET:INLET:1
POINT

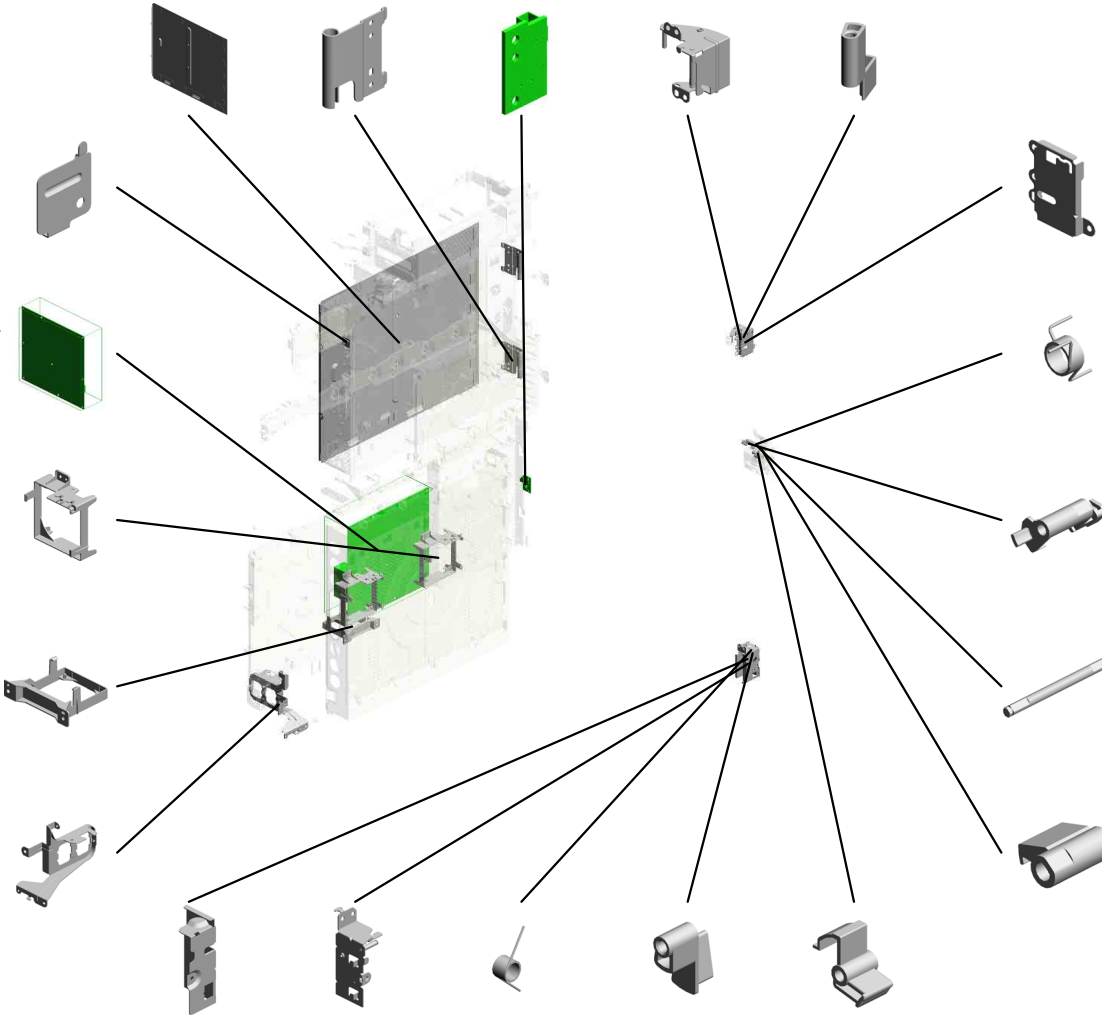

59.D1385987
COVER:SAFETY S
WITCH:TONER SU
PLY UNIT

51.D1365931
TORSION SPRING:
SAFETY SWITCH

53.D1365933
LEVER:SAFETY S
WITCH:1

52.D0CN5932
SHAFT:SAFETY S
WITCH:LEVER:1
202002-03 O/O

50.D1365923
LEVER:SAFETY S
WITCH:3

47.D1365913
COVER:SAFETY S
WITCH:VERTICAL
TRANSPORT

48.D1365914
BRACKET:SAFETY
SWITCH:VERTICAL
TRANSPORT

49.D1365918
(x2)
TORSION SPRING:
SAFETY SWITCH:V
ERTICAL TRANSP
ORT

46.D1365912
LEVER:SAFETY S
WITCH:VERTICAL
TRANSPORT

54.D1365934
LEVER:SAFETY S
WITCH:2

U019 ELECTRICAL

- 66.D2395629 PCB:DDR3-DIMM:R
C-A:4GB:ASSY
- 70.D2585967 GASKET:13X10X37
0
- 86.14078389 EEPROM:BR24T12
8-W
- 89.D2585106 PCB:BICU:SUB-AS
S'Y
201708-03 X/O
- 76.D2586089 (x4)
COMPRESSION SP
RING:DRAWER:INT
ERMEDIATE TRAN
SFER

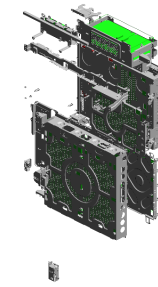

- 64.D0A52279 BASE:ELECTRIC P
OTENTIAL SENSO
R
202209-02 O/O

- 87.D2585929 BRACKET:ELECTR
IC POTENTIAL SEN
SOR:PEEN
201706-05 X/O

- 82.M0AJ5896 COVER:USB-B

- 77.D2589590 NVRAM

- 65.D2235308 (x2)
HDD:320GB:MN500
S-2:WD3200LUCT

- 95.D0CN5905 BRACKET:INDUCTI
ON HEATING UNIT:
AC CONTROL BOA
RD
201907-04 X/O

- 93.AX640246 (x3)
DC FAN MOTOR -
DC2.88W:MM80:25
MM
201812-03 O/O

- 94.D2615111 PCB:IOB:PRO:ASS'
Y
201901-02 X/O

- 68.D2585430 PCB:PFB

- 83.M2056436 (x10)
COMPRESSION SP
RING:DRAWER:INT
ERMEDIATE TRAN
SFER:NO.2

- 73.D2585990 COVER:SAFETY S
WITCH

- 72.D2585988 BRACKET:SAFETY
SWITCH:PEEN

- 71.D2585987 BRACKET:SAFETY
SWITCH:SWIVEL

- 74.D2585993 LEVER:SAFETY S
WITCH:4

- 75.D2585997 TORSION SPRING:
SAFETY SW:VIBRA
TING PLATE

U019 ELECTRICAL

96.D2615775
(D260):PCB:CTL:SE
RVICE PARTS:ASS'
Y
201908-02 O/O

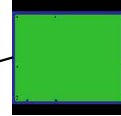
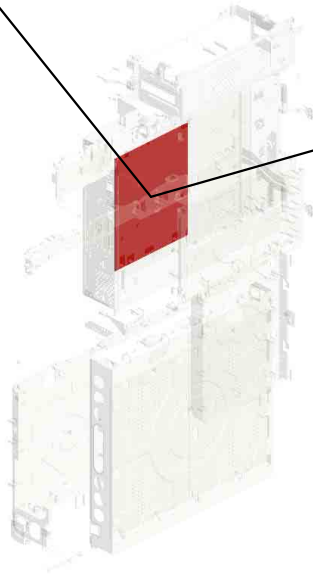
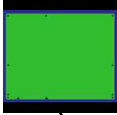

97.D2615781
(D261):PCB:CTL:SE
RVICE PARTS:ASS'
Y
201908-03 O/O

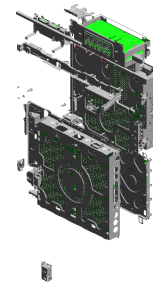

U001	U002	U003	U004	U005	U006	U007	U008	U009	U010	U011	U012	U013	U014	U015	U016	U017	U018	U019	U020	U021
------	------	------	------	------	------	------	------	------	------	------	------	------	------	------	------	------	------	------	------	------

U019_S001
(EU/AA/KOR/TWN):POWER SUPPLY CORD:200V:AC CONTROL BOARD

18.11050724
CLAMPS:WES-121
0

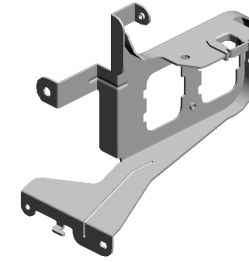

81.D2615918
(EU/AA/KOR/TWN):
POWER SUPPLY C
ORD:200V:AC CON
TROL BOARD



58.D1375992
BRACKET:INLET:1
POINT

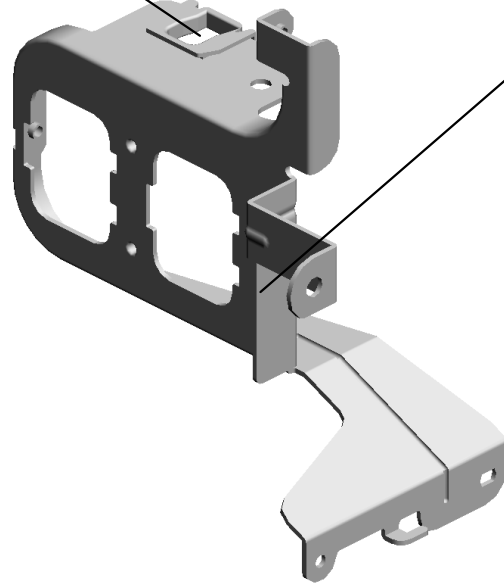

U001	U002	U003	U004	U005	U006	U007	U008	U009	U010	U011	U012	U013	U014	U015	U016	U017	U018	U019	U020	U021
------	------	------	------	------	------	------	------	------	------	------	------	------	------	------	------	------	------	------	------	------

U019_S002
(EU/AA/KOR/TWN):POWER SUPPLY CORD:200V:AC CONTROL BOARD

18.11050724
CLAMPS:WES-121
0

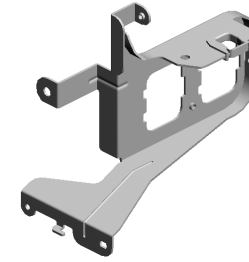

81.D2615918
(EU/AA/KOR/TWN):
POWER SUPPLY C
ORD:200V:AC CON
TROL BOARD



58.D1375992
BRACKET:INLET:1
POINT

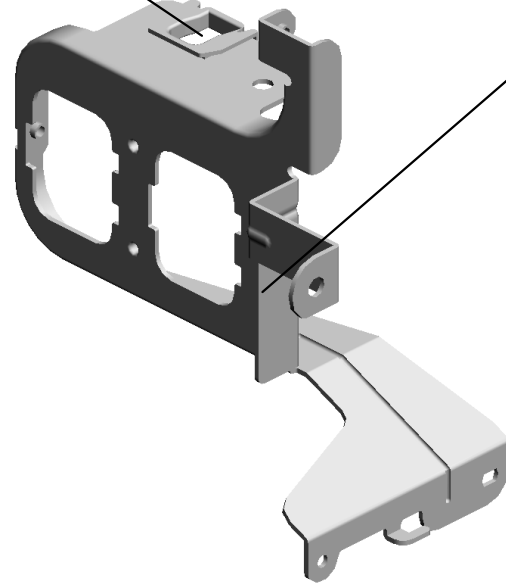

U001	U002	U003	U004	U005	U006	U007	U008	U009	U010	U011	U012	U013	U014	U015	U016	U017	U018	U019	U020	U021
------	------	------	------	------	------	------	------	------	------	------	------	------	------	------	------	------	------	------	------	------

U019_S003
AC CONTROL BOARD:200V

98.11071344
(x2)
FUSE:FIH 250V 5A(
TP-CR)

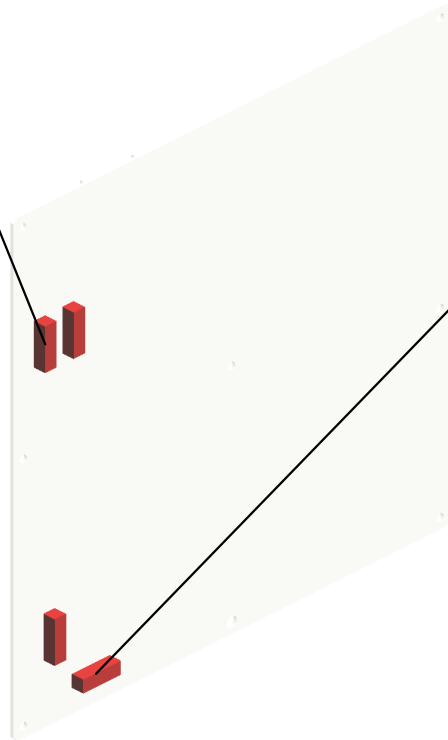

99.11071347
(x2)
FUSE:FIH 250V 10
A



20.11050758
CLAMP:LWSM-030
6A

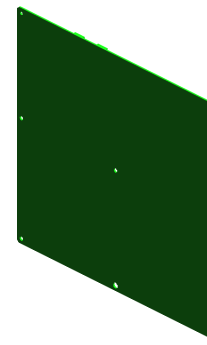

69.D2585465
AC CONTROL BOA
RD:200V

U001	U002	U003	U004	U005	U006	U007	U008	U009	U010	U011	U012	U013	U014	U015	U016	U017	U018	U019	U020	U021
------	------	------	------	------	------	------	------	------	------	------	------	------	------	------	------	------	------	------	------	------

U020.AIR COOLING

U020_S001
D1366957
DC FAN MOTOR:INTERMEDI
ATE TRANSFER:ASSY

U020_S002
D1366966
DUCT:HEAT SINKER:REAR:A
SS'Y

U020_S003
D1351435
DC FAN MOTOR:SIROCCO:A
SS'Y

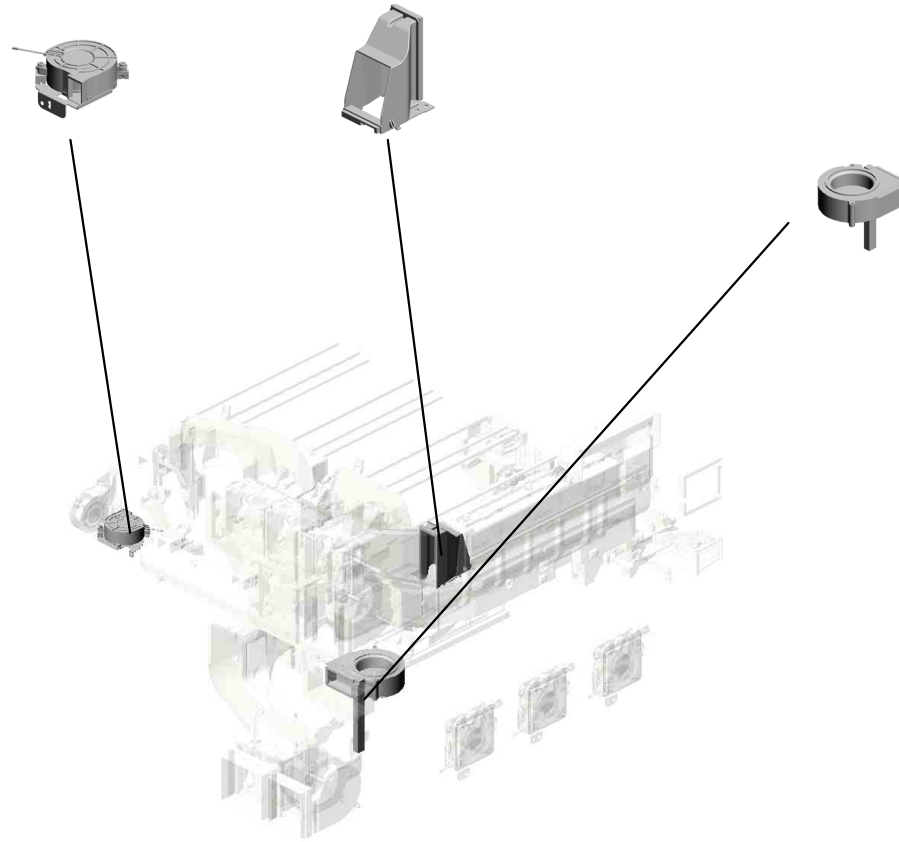

U001	U002	U003	U004	U005	U006	U007	U008	U009	U010	U011	U012	U013	U014	U015	U016	U017	U018	U019	U020	U021
------	------	------	------	------	------	------	------	------	------	------	------	------	------	------	------	------	------	------	-------------	------

U020 AIR COOLING

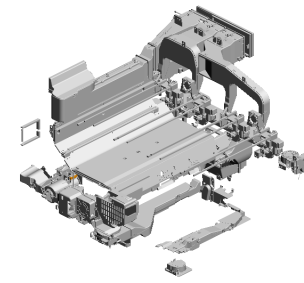

- 18.11050760 (x17) CLAMP:LWSM-051 1A
- 13.04583008N (x17) HEXAGON HEAD TAPPING SCREW:3 X8
- 1.03530040N (x4) SCREW - M3X4
- 7.04503025N (x2) TAPPING SCREW: 3X25
- 3.03530100N (x2) SCREW-M3X10

- 9.04543006Q (x66) TAPPING SCREW - M3X6

- 5.04503014N (x2) TAPPING SCREW: M3X14

- 22.11050764 (x2) CLAMP:LWS-1316A

- 10.04543008Q (x31) TAPPING SCREW: 3X8

- 8.04503035N (x4) TAPPING SCREW: 3X35

- 14.04583010N (x2) HEXAGON HEAD TAPPING SCREW:3 X10
- 15.08025328 (x6) HEXAGON HEAD TAPPING SCREW:3 X40
- 17.11050758 (x29) CLAMP:LWSM-030 6A
- 2.03530060N (x6) BIND SCREW - M3 X6
- 4.03540400N (x2) SCREW:M4X40

- 16.11050692 (x4) CLAMP:LES-0503

- 16.11050692 (x2) CLAMP:LES-0503
- 17.11050758 (x3) CLAMP:LWSM-030 6A

- 12.04543030Q (x2) TAPPING SCREW: ROUND POINT:3X30

- 6.04503020N (x2) TAPPING SCREW: M3X20

- 20.11050762 (x2) CLAMP:LWS-0711A

- 21.11050763 (x5) CLAMP:LWS-1211A

- 9.04543006Q (x 4) TAPPING SCREW - M3X6

- 19.11050761 (x2) CLAMP:LWS-0511A

U020 AIR COOLING

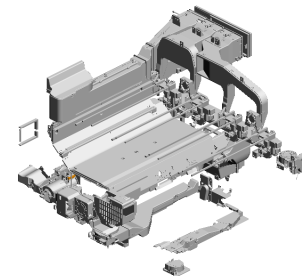

- 32.AX640224 (x2) DC FAN MOTOR:AXIAL:MM80
- 30.AX640221 (x3) FAN:SIROCCO:DC24V:50MM
- 37.AX660015 DC FAN MOTOR:SIROCCO:DC24V:PWM
- 28.AW100165 THERMISTOR:ASSY
- 39.D0742577 CONNECTOR:DRAWER:4POLE:REC

- 31.AX640223 FAN:SIROCCO:DC24V:60MM

- 36.AX650056 DC FAN MOTOR:AXIAL:MM92

- 48.D1366409 GUIDE:BELT CLEANING

- 24.AA012137 FILTER:CORPUSCLE:FUSING:EXIT

- 43.D1351491 (x2) SEAL:AROUND THE PHOTOCONDUCTOR:EXHAUST:SIROCCO

- 25.AA012138 FILTER:CORPUSCLE:TRANSFER:FUSING

- 26.AA012139 FILTER:CORPUSCLE:PRESSURE ROLLER

- 35.AX650054 (x2) DC FAN MOTOR:SIROCCO:DC24V:PWM

- 47.D1366052 SUPPORTER:INTERMEDIATE TRANSFER:LEFT

- 33.AX640226 (x3) DC FAN MOTOR:AXIAL:MM80:20MM

- 29.AX640219 (x2) DC FAN MOTOR:DC24V:MM60:25MM

- 41.D1351448 SEAL:DUCT:BELT CLEANING:INNER

- 27.AW010147 PHOTO REFLECTION SENSOR

- 23.AA000290 (x2) DECAL:POSITIONING DISPLAY:SCREEN:PET

- 38.B2342390 (x2) FLANGED HEXAGONAL HEAD BOLT:M4X8

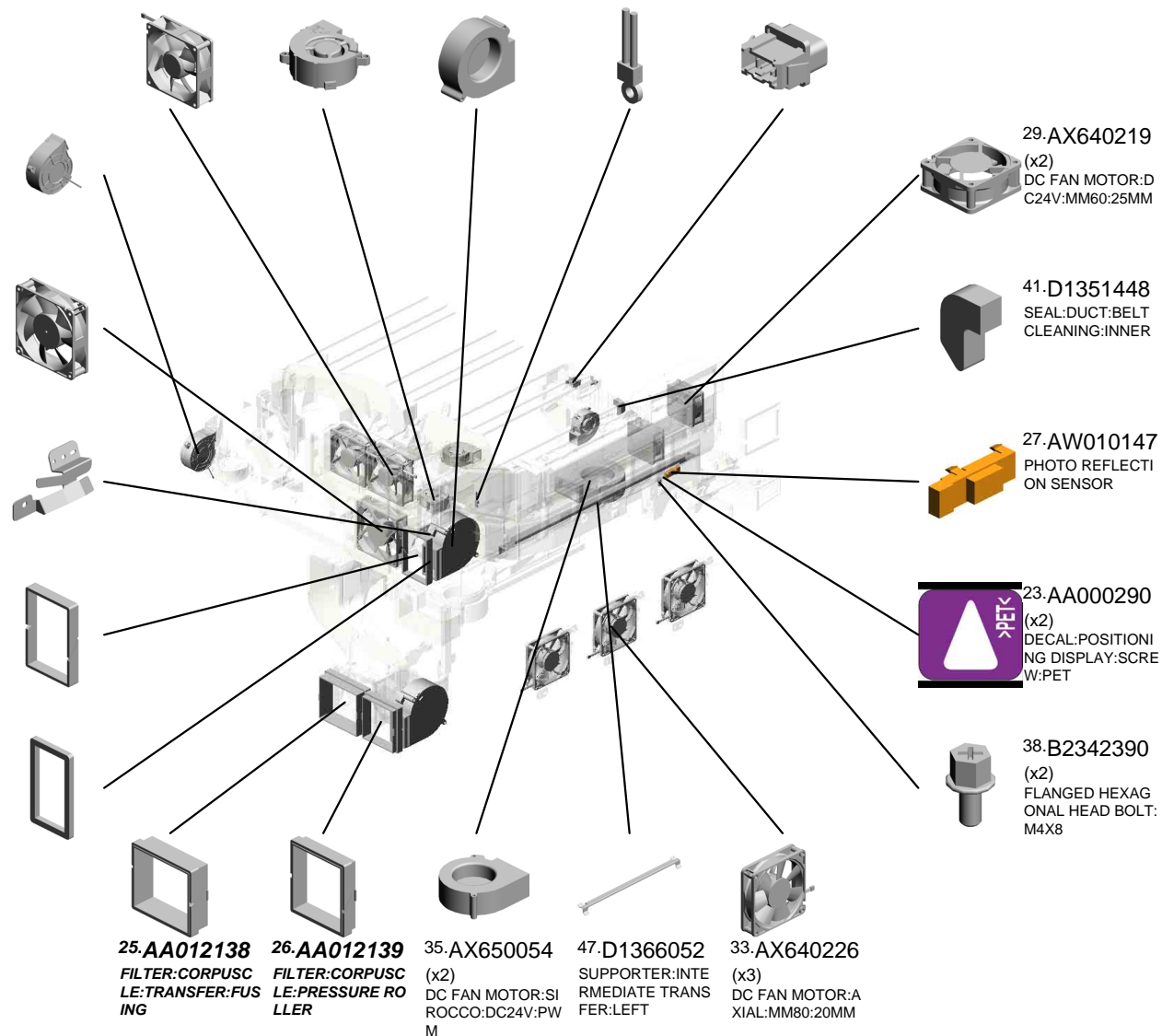

U020 AIR COOLING

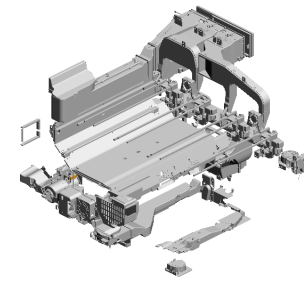

- 56.D1366890 DUCT:DEVELOPM ENT:EXHAUST:RIG HT:FRONT
- 65.D1366920 (x2) DUCT:DEVELOPM ENT:EXHAUST:EXI T:LEFT
- 59.D1366895 DUCT:DEVELOPM ENT:EXHAUST:LEF T:REAR
- 58.D1366894 DUCT:DEVELOPM ENT:EXHAUST:LEF T:FRONT
- 49.D1366466 BRACKET:GUARD: BELT CLEANING

57.D1366891
DUCT:DEVELOPM ENT:EXHAUST:RIG HT:REAR



66.D1366921
(x2)
DUCT:DEVELOPM ENT:EXHAUST:EXI T:RIGHT



69.D1366924
(x2)
SEAL:DEVELOPM ENT:EXHAUST:RIG HT



68.D1366923
(x2)
SEAL:DEVELOPM ENT:EXHAUST:LEF T



61.D1366900
(x3)
RELAY DUCT:ARO UND THE PHOTOC ONDUCTOR:ASS'Y



67.D1366922
BRACKET:DUCT:EXHAUST



62.D1366904
RELAY DUCT:AROUND THE PHOTOC ONDUCTOR:Y:ASS'Y

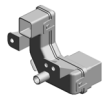

63.D1366909
(x3)
SPONGE:HEAT PIPE:LOWER



64.D1366910
(x3)
SPONGE:HEAT PIPE:LEFT



53.D1366878
DUCT:FUSING:EXIT:RIGHT



55.D1366887
DUCT:HEAT SINKE R:UPPER



50.D1366860
DUCT:INDUCTION HEATING UNIT:VA CUUM

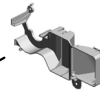

51.D1366861
DUCT:HEAT PIPE: ROLLER



54.D1366879
DUCT:FUSING:EXI T:LEFT



52.D1366865
DUCT:HEAT PIPE: ROLLER:EXIT



U020 AIR COOLING

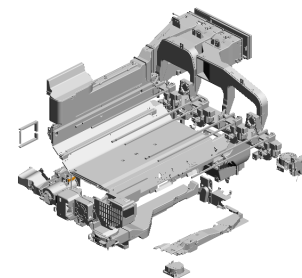

- 73.D1366935**
FILTER:DEVELOPMENT:EXHAUST: LARGE
- 71.D1366928 (x2)
DUCT:DC FAN MOTOR:OPTICAL WRITING UNIT
- 79.D1366948
BRACKET:THERMISTOR
- 75.D1366941
HEAT INSULATING PLATE:HEAT PIPE:RIGHT
- 92.D1366982 (x2)
SEAL:HEAT SINKER:LEFT AND RIGHT

70.D1366927 (x4)
SEAL:DUCT:AROUND THE PHOTOCOPIER:ENTRANCE

89.D1366974
DUCT:DENSITY SENSOR:LEFT

88.D1366972
DUCT:DENSITY SENSOR:RIGHT

85.D1366963
SEAL:RELAY DUCT:BELT CLEANING

76.D1366943
SEAL:DUCT:EXHAUST:INDUCTION HEATING UNIT

72.D1366932
FILTER:PRESSURE ROLLER:VACUUM

74.D1366940
HEAT INSULATING PLATE:HEAT PIPE:UPPER

77.D1366946 (x3)
BRACKET:SETTING LEVER JUMPER:DC FAN MOTOR:DUPLIX:EXIT

91.D1366980
SEAL:INDUCTION HEATING UNIT:VACUUM

78.D1366947 (x3)
OZONE FILTER:EXIT

82.D1366959
SEAL:DEVELOPMENT:VACUUM:Y:UPPER

84.D1366961
SEAL:DEVELOPMENT:VACUUM:Y:FRONT

93.D1366983
SEAL:HEAT SINKER:FRONT

83.D1366960
SEAL:DEVELOPMENT:VACUUM:Y:LOWER

87.D1366971
BRACKET:HINGE:DUCT:HEAT PIPE:ROLLER

U020 AIR COOLING

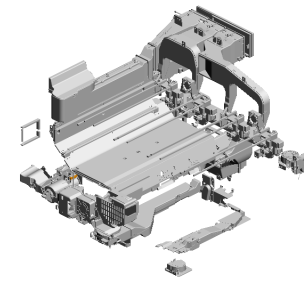

- 114.D2576889 SEAL:DUCT:HEAT SINKER:EXHAUST: MIDDLE UPPER
- 112.D2576887 (x2) SEAL:DUCT:HEAT SINKER:EXHAUST: FRONT UPPER
- 109.D2576870 SEAL:DUCT:BELT CLEANING:REAR:R IGH
- 110.D2576871 SEAL:DUCT:BELT CLEANING:REAR:L EFT
- 111.D2576872 SEAL:DUCT:BELT CLEANING:LEFT

106.D2576864 (x4) SEAL:DUCT:ENTR ANCE:RIGHT

104.D2576862 (x4) SEAL:DUCT:ENTR ANCE:LARGE

97.D1366995 BRACKET:DEVELO PMENT:EXHAUST

95.D1366990 DUCT:MECHANICA L DRIVE SECTION: LEFT UPPER

96.D1366992 RELAY DUCT:BELT CLEANING

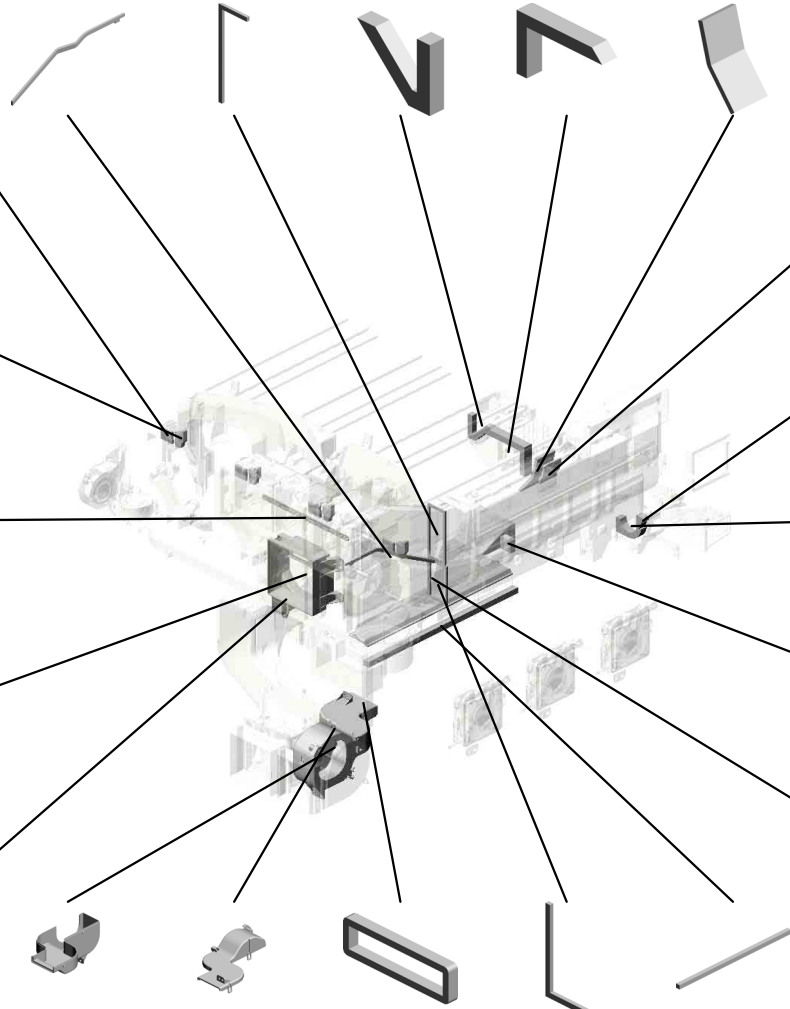

103.D2576852 SEAL:DUCT:VACU UM

105.D2576863 SEAL:DUCT:HEAT PIPE:ROLLER

107.D2576865 SEAL:INDUCTION HEATING UNIT:VA CUUM:LEFT

108.D2576866 SEAL:DUCT:VACU UM:FRONT LEFT

98.D1386863 DUCT:PRESSURE ROLLER:VACUUM: UPPER

- 99.D1386923 DUCT:PRESSURE ROLLER:EXHAUST :LOWER
- 100.D1386924 DUCT:PRESSURE ROLLER:EXHAUST :UPPER
- 101.D1386946 SEAL:DUCT:PRES SURE ROLLER:EX HAUST
- 113.D2576888 (x2) SEAL:DUCT:HEAT SINKER:EXHAUST: FRONT LOWER
- 102.D1386972 SEAL:DUCT:PRES SURE ROLLER:VA CUUM:LOWER

U020 AIR COOLING

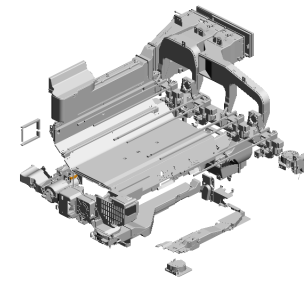

- 130.D2586886 DUCT:HEAT SINKE R:EXHAUST:LEFT
- 117.D2576966 SEAL:HEAT PIPE:P ANEL:UPPER
- 120.D2576969 SEAL:DUCT:BELT CLEANING:VACUUM
- 126.D2586869 DUCT:BELT CLEANING:VACUUM:REAR
- 125.D2586868 DUCT:BELT CLEANING:VACUUM:FRONT

133.D2586899
(x4)
DUCT:PCU:ENTRANCE

129.D2586885
DUCT:HEAT SINKE R:EXHAUST:RIGHT

132.D2586893
DUCT:PCU:EXHAUST:UPPER

134.D2586907
DUCT:PCU:EXHAUST:LOWER

115.D2576890
SEAL:DUCT:HEAT SINKER:EXHAUST: MIDDLE LOWER

116.D2576921
(x2)
SEAL:DUCT:TRANSFER:FUSING:EXIT

127.D2586875
DUCT:PRESSURE ROLLER:VACUUM: LOWER

131.D2586892
HEAT PIPE:ASSY

118.D2576967
SEAL:HEAT PIPE:P ANEL:LOWER

122.D2576997
SEAL:DUCT:FUSING:EXIT:LARGE

123.D2576998
SEAL:DUCT:FUSING:EXIT:SMALL

128.D2586882
DUCT:HEAT SINKE R:MIDDLE

119.D2576968
SEAL:DUCT:BELT CLEANING:MIDDLE LOWER

121.D2576973
SEAL:HEAT PIPE:GUIDE:LEFT

124.D2586851
DUCT:VACUUM

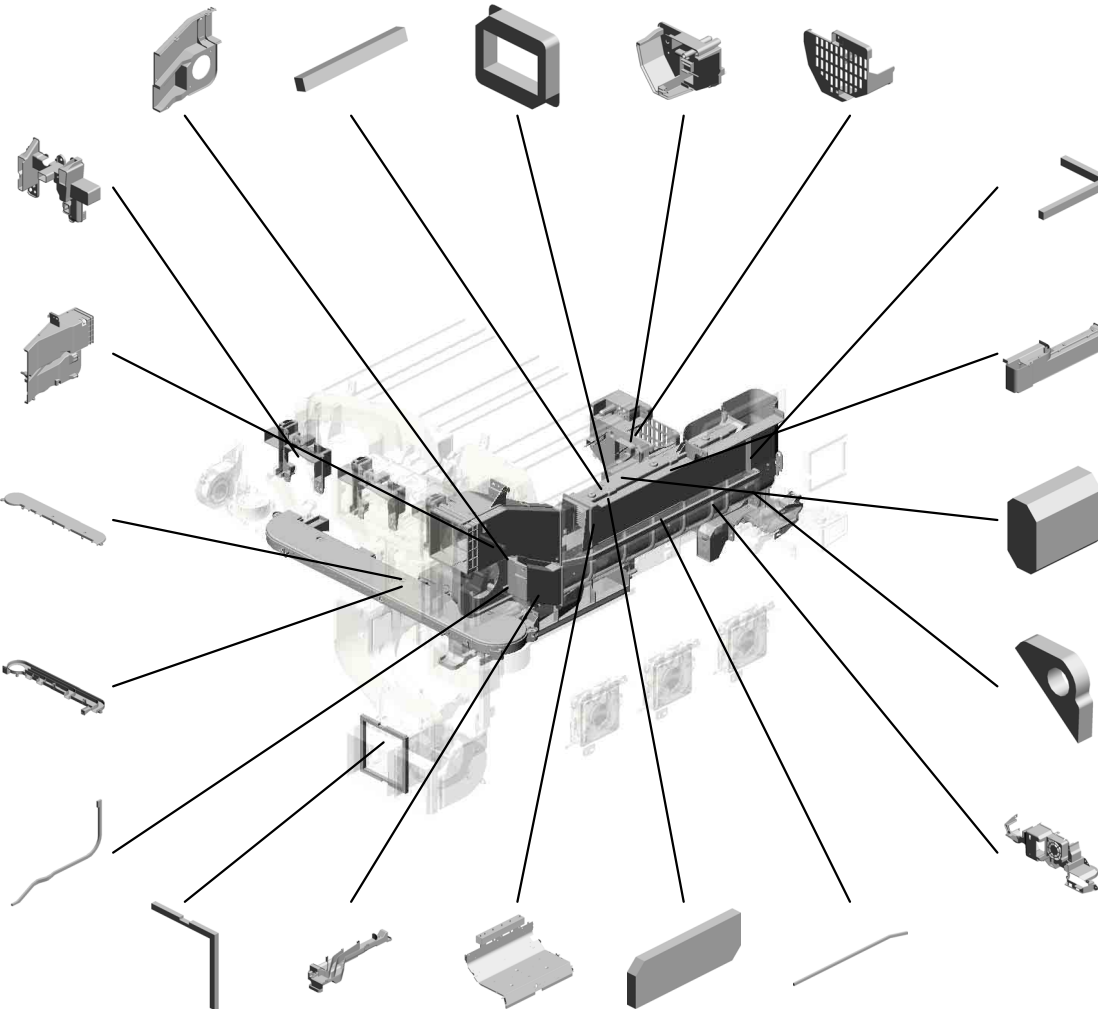

U020 AIR COOLING

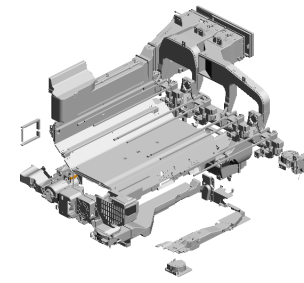

- 145.D2586955 OZONE FILTER:LA RGE
- 147.D2586972 DUCT:T/S UNIT:LO WER
- 148.D2586973 DUCT:T/S UNIT:UP PER
- 150.D2586978 BRACKET:DC FAN MOTOR:T/S UNIT
- 151.D2586979 (x2) FILTER:DC FAN M OTOR:T/S UNIT

146.D2586956
DEODORIZE FILTE R:SMALL

140.D2586946
SEAL:AUXILIARY:D UCT:TRANSFER/S EPARATION UNIT: UPPER

153.D2586991
SEAL:AUXILIARY:D UCT:TRANSFER/S EPARATION UNIT

141.D2586947
GUIDE PLATE:HAR NESS:PULL OUT

142.D2586948
DUCT:USED TONE R:BRACKET:FRON T

137.D2586919
DUCT:TRANSFER: FUSING:EXHAUST: REAR

136.D2586918
DUCT:TRANSFER: FUSING:EXHAUST: FRONT

154.D2616920
CAP:DUCT:TRANS FER:FUSING

138.D2586938
OZONE FILTER:SM ALL

135.D2586917
FILTER:DEVELOP MENT:EXHAUST:S MALL:ASS'Y

152.D2586986
BRACKET:DC FAN MOTOR:VACUUM

143.D2586949
SEAL:SHIELD PLA TE:HEAT PIPE

149.D2586974
COVER:DUCT:T/S UNIT

144.D2586950
SHIELD PLATE:US ED TONER:TRANS FER/SEPARATION UNIT

139.D2586944
(x3) BRACKET:DC FAN MOTOR:DUPLX:E XIT

U020 AIR COOLING

155.GX640028
(x2)
FAN MOTOR DC24
V 1.92W

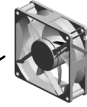
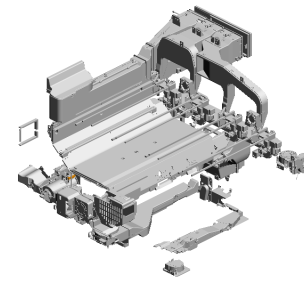

156.AX640246
(x3)
DC FAN MOTOR -
DC2.88W:MM80:25
MM
201812-03 O/O

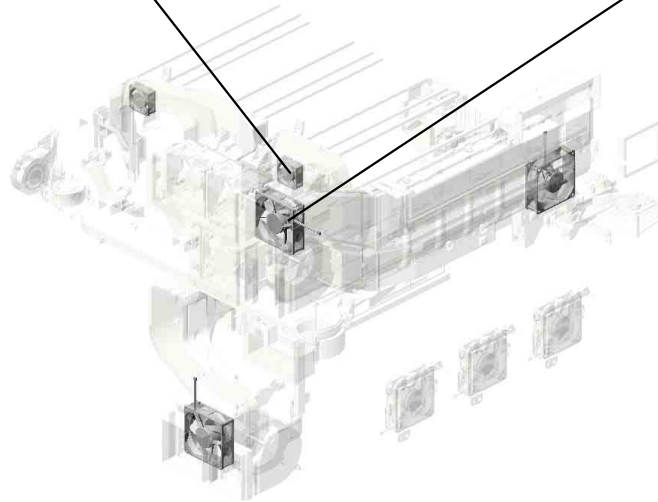

U020_S001
DC FAN MOTOR:INTERMEDIATE TRANSFER:ASS'Y

31.AX640223
FAN:SIROCCO:DC
24V:60MM

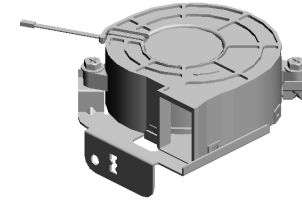

80.D1366957
DC FAN MOTOR:IN
TERMEDIATE TRA
NSFER:ASSY

11.04543010Q
(x2)
TAPPING SCREW:
3X10



81.D1366958
BRACKET:DC FAN
MOTOR:INTERME
DIATE TRANSFER



17.11050758
CLAMP:LWSM-030
6A



U001	U002	U003	U004	U005	U006	U007	U008	U009	U010	U011	U012	U013	U014	U015	U016	U017	U018	U019	U020	U021
------	------	------	------	------	------	------	------	------	------	------	------	------	------	------	------	------	------	------	------	------

U020_S002
DUCT:HEAT SINKER:REAR:ASS'Y

90.D1366979
SEAL:HEAT SINKE
R:EXIT

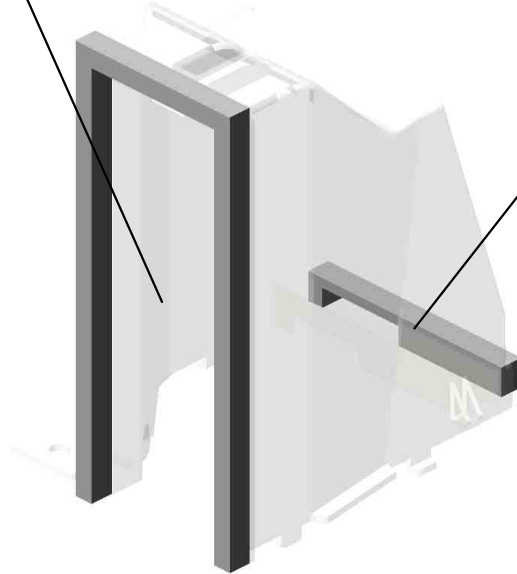

94.D1366984
SEAL:HEAT SINKE
R:REAR

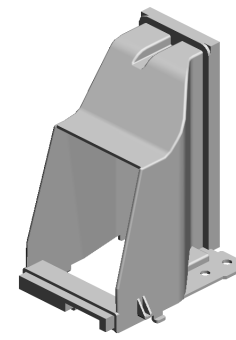

86.D1366966
DUCT:HEAT SINKE
R:REAR:ASS'Y

U001	U002	U003	U004	U005	U006	U007	U008	U009	U010	U011	U012	U013	U014	U015	U016	U017	U018	U019	U020	U021
------	------	------	------	------	------	------	------	------	------	------	------	------	------	------	------	------	------	------	------	------

U020_S003
DC FAN MOTOR:SIROCCO:ASS'Y

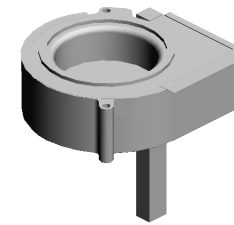

40.D1351435
DC FAN MOTOR:SI
ROCCO:ASS'Y

45.D1351497 SEAL:SIROCCO
35.AX650054 DC FAN MOTOR:SI
ROCCO:DC24V:PW
M
44.D1351496 SEAL:AROUND TH
E PHOTOCONDC
TOR:EXHAUST:SI
ROCCO:UPPER

43.D1351491
SEAL:AROUND TH
E PHOTOCONDC
TOR:EXHAUST:SI
ROCCO

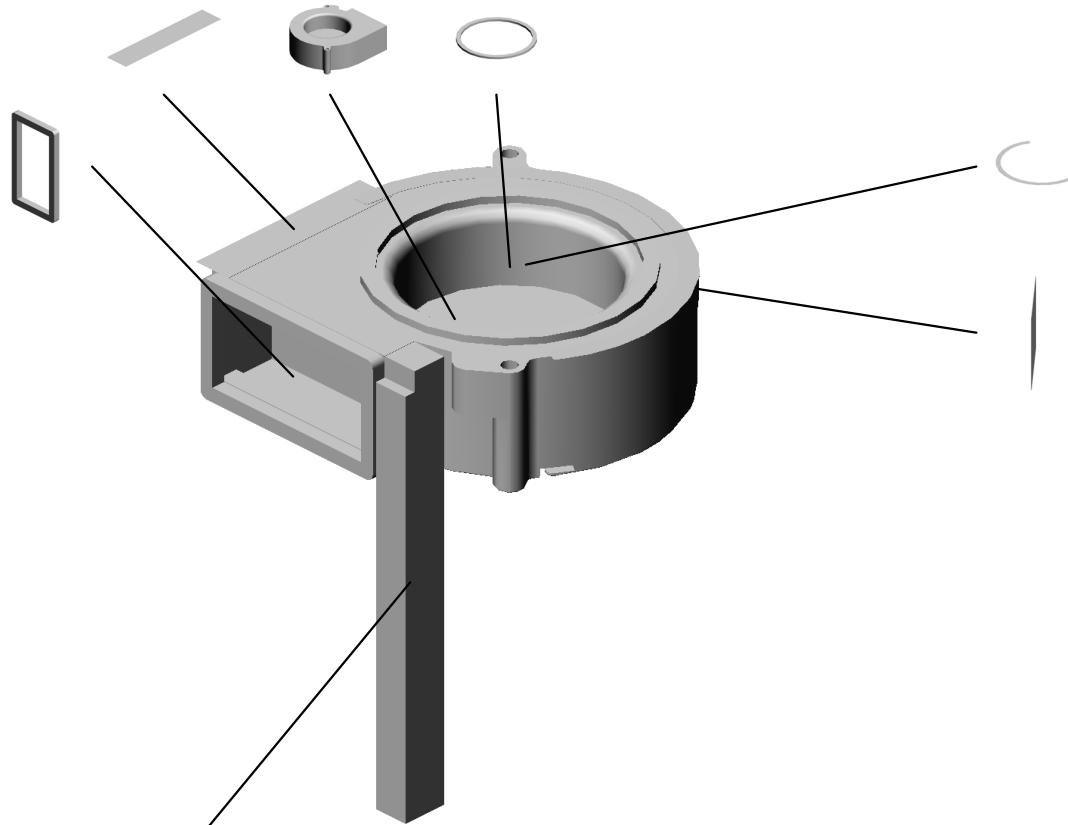

42.D1351478
SEAL:SIROCCO:4

46.D1351498
(x2)
SEAL:SIROCCO:2

60.D1366896
SEAL:AROUND TH
E PHOTOCONDC
TOR:EXHAUST

U001	U002	U003	U004	U005	U006	U007	U008	U009	U010	U011	U012	U013	U014	U015	U016	U017	U018	U019	U020	U021
------	------	------	------	------	------	------	------	------	------	------	------	------	------	------	------	------	------	------	------	------

U021.MAIN FRAME

U021_S002
D2610033
SLIDE RAIL:C2:PRO:ASSY

U021_S005
D2611416
DRUM STAY:PCU:ASSY

U021_S004
D2581568
BRACKET:LOCK:ASSY

U021_S001
AA071017
SLIDE RAIL:RIGHT:ASSY

U021_S003
D2581574
INNER COVER:PULL OUT:LO
CK:DRIVE:SUB-ASSY

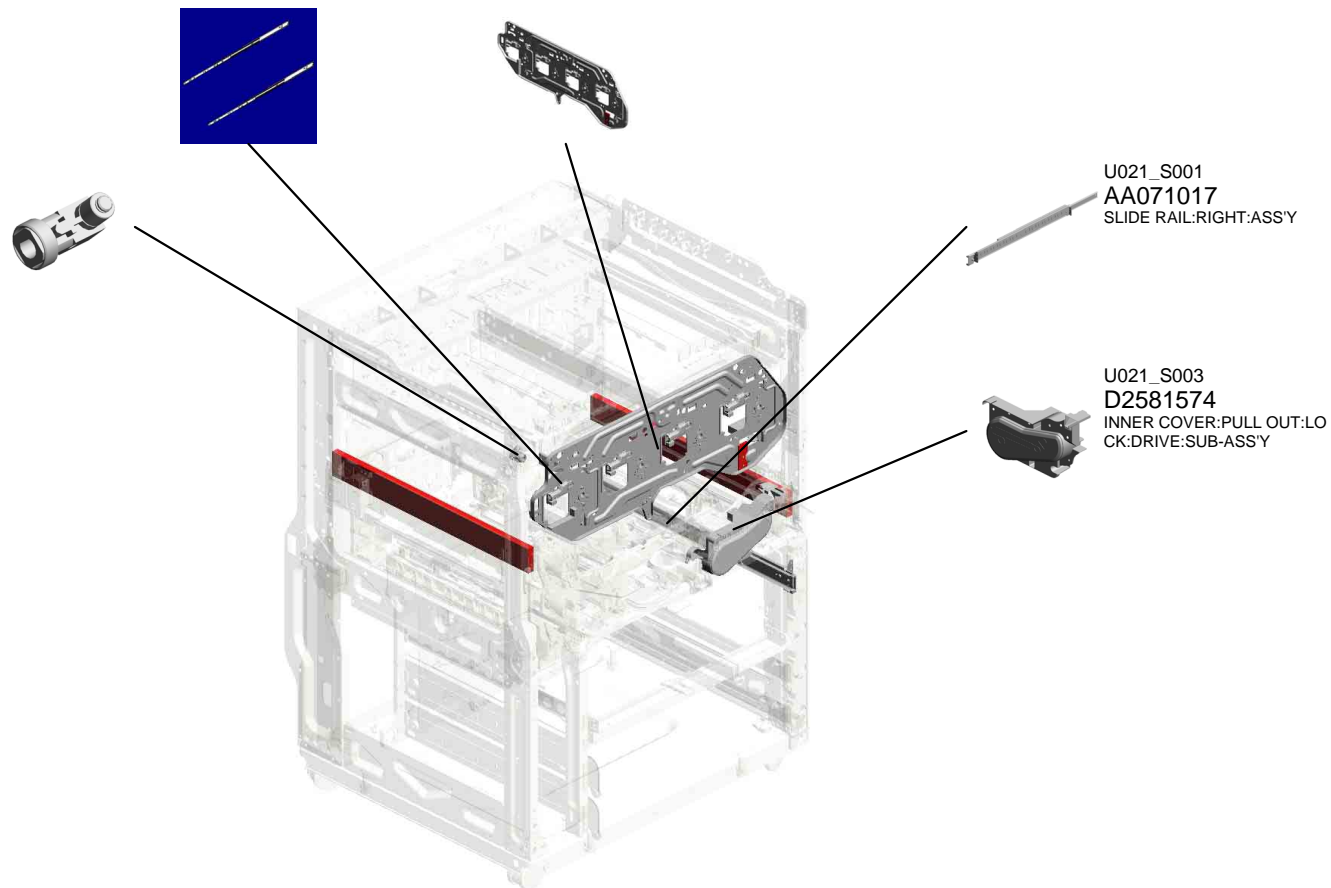

U001	U002	U003	U004	U005	U006	U007	U008	U009	U010	U011	U012	U013	U014	U015	U016	U017	U018	U019	U020	U021
------	------	------	------	------	------	------	------	------	------	------	------	------	------	------	------	------	------	------	------	------

U021_S005.DRUM STAY:PCU:ASS'Y

U021_S005_S001
D1363434
DECAL: COLORED DISPLAY:
DRUM STAY: ASS'Y

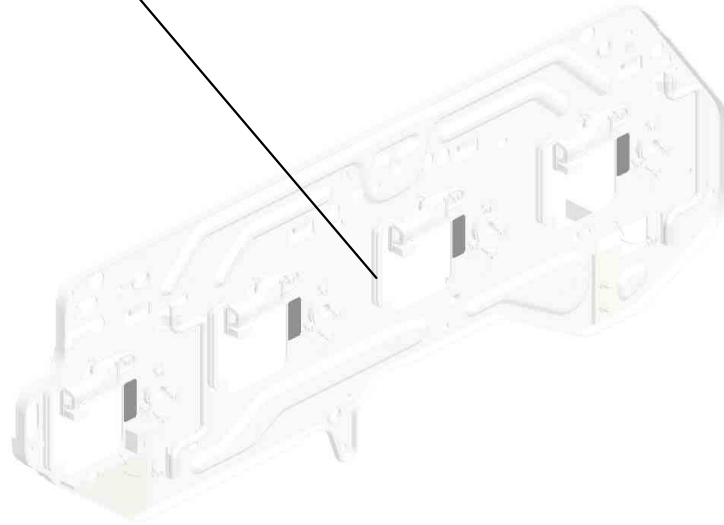
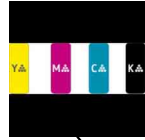

U001	U002	U003	U004	U005	U006	U007	U008	U009	U010	U011	U012	U013	U014	U015	U016	U017	U018	U019	U020	U021
------	------	------	------	------	------	------	------	------	------	------	------	------	------	------	------	------	------	------	------	------

U021 MAIN FRAME

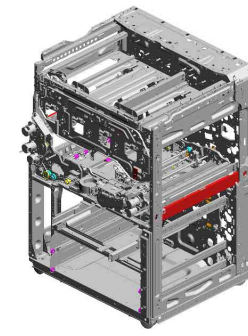

- 16.08046123 (x6) HEXAGONAL BOLT :W/WASHER:M3X8
- 5.04543006Q (x148) TAPPING SCREW - M3X6
- 8.04544008Q (x13) TAPPING SCREW - M4X8
- 3.04533006N (x3) TAPPING SCREW - M3X6
- 6.04543008N (x10) TAPPING SCREW: ROUND POINT:3X8

22.11050723
(x4)
CLAMPS:WES-050
7



5.04543006Q
(x5)
TAPPING SCREW - M3X6
201912-06



1.03140180N
PAN HEAD SCREW :M4X18



15.08030058
(x2)
STEPPED SCREW



7.04543008Q
(x2)
TAPPING SCREW: 3X8
201912-07 O/O



21.11050692
CLAMP:LES-0503



20.11050551
(x3)
CLAMP:LES-0505



7.04543008Q
(x117)
TAPPING SCREW: 3X8



17.08050092
(x2)
RETAINING RING - 3M



18.08050103
(x2)
RETAINING RINGS -E:SILENCER:DIA3



11.07200040E
(x2)
RETAINING RING - M4

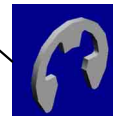

4.04543006N
(x4)
TAPPING SCREW: ROUND POINT:3X6



14.08010240
(x2)
BINDING HEAD SCREW:M2.6X4



12.07200060E
(x5)
RETAINING RING - M6



9.04583008N
(x4)
HEXAGON HEAD TAPPING SCREW:3 X8



13.08010231
(x2)
HEXAGONAL HEAD BOLT W/WASHER:M3X6



24.11050758
(x19)
CLAMP:LWSM-030 6A

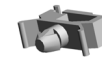

26.11050760
CLAMP:LWSM-051 1A

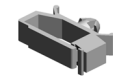

28.11050762
CLAMP:LWS-0711A



19.11050328
HARNESS CLAMP - ES-0505



25.11050759
(x2)
CLAMP:LWSM-060 5A



27.11050761
(x5)
CLAMP:LWS-0511A



29.11050763
(x8)
CLAMP:LWS-1211A



U021 MAIN FRAME

- 25.11050759 CLAMP:LWSM-060 5A
- 38.AA082175 (x2) PLAIN SHAFT BEARING:8X12X7
- 29.11050763 (x44) CLAMP:LWS-1211A
- 27.11050761 (x8) CLAMP:LWS-0511A
- 31.11050765 (x4) CLAMP:LWS-2218A

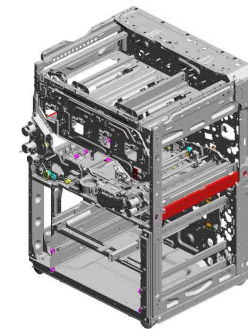

40.AA132300
ROLLER:LOCK:PU
LL OUT



24.11050758
(x62)
CLAMP:LWSM-030
6A



33.AA063902
(x2)
SPRING:CONNECT
OR:TANDEM LCT



26.11050760
(x16)
CLAMP:LWSM-051
1A

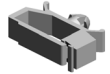

36.AA071018
SLIDE RAIL:LEFT:AS
SS'Y



28.11050762
(x13)
CLAMP:LWS-0711A



23.11050724
CLAMPS:WES-121



37.AA071029
SLIDE RAIL:MIDDL
E:THREE WAY:AS
S'Y



43.AA145909
SHAFT:STOPPER:
PULL OUT

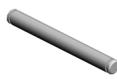

39.AA132030
(x2)
SPACER:DIA14



30.11050764
(x9)
CLAMP:LWS-1316A



42.AA143870
(x4)
STEPPED SCREW



46.AB017921
GEAR:PULL OUT:L
OCK:NO.2



45.AB017920
GEAR:PULL OUT:L
OCK:NO.1



44.AB012078
GEAR:PULL OUT:L
OCK:DRIVE

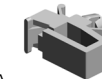

30.11050764
CLAMP:LWS-1316A



54.B2342390
(x2)
FLANGED HEXAG
ONAL HEAD BOLT:
M4X8

2.03604008N(x 3)
SCREW - M4X8

5.04543006Q(x27)
TAPPING SCREW - M3X6

7.04543008Q(x17)
TAPPING SCREW:3X8

U021 MAIN FRAME

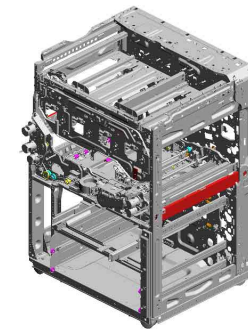

- 59.D1351583 FEELER:PULL OUT :LOCK
- 60.D1361547 HANDLE:DRUM STAY
- 49.AW020198 (x7) PHOTOINTERRUPTOR:LG2A14NL1
- 54.B2342390 (x6) FLANGED HEXAGONAL HEAD BOLT:M4X8
- 69.D1361590 GUIDE:CURL CORNER

67.D1361584
SUPPORTING PLATE:BRACKET:LOCK

55.C2592267
(x2)
LOCK HOLDER

57.D1351451
SUPPORTER:COVER:FRONT MIDDLE :LEFT

51.AW500046
(x2)
PUSH SWITCH:PAUPER SIZE SENSOR

53.B1881125
(x12)
FLANGED HEXAGONAL HEAD BOLT:M5X14

48.AH012031
(x4)
CASTER:1470N

50.AW500040
(x3)
PUSH SWITCH:SW1AG-550:10MA

63.D1361553
GRIP:PULL OUT:TRU

62.D1361552
STAY:COVER:FRONT MIDDLE

65.D1361579
DC MOTOR:PULL OUT:LOCK:6.78W:BRUSH

61.D1361549
STAY:DRUM STAY:FRONT RIGHT

56.D1351450
SUPPORTER:COVER:FRONT MIDDLE :RIGHT

64.D1361577
BRACKET:DRIVE SUB-UNIT:PULL OUT:LOCK

66.D1361580
HOLDER:DRIVE SUB-UNIT:PULL OUT:LOCK

47.AB017922
GEAR:PULL OUT:LOCK:NO.3

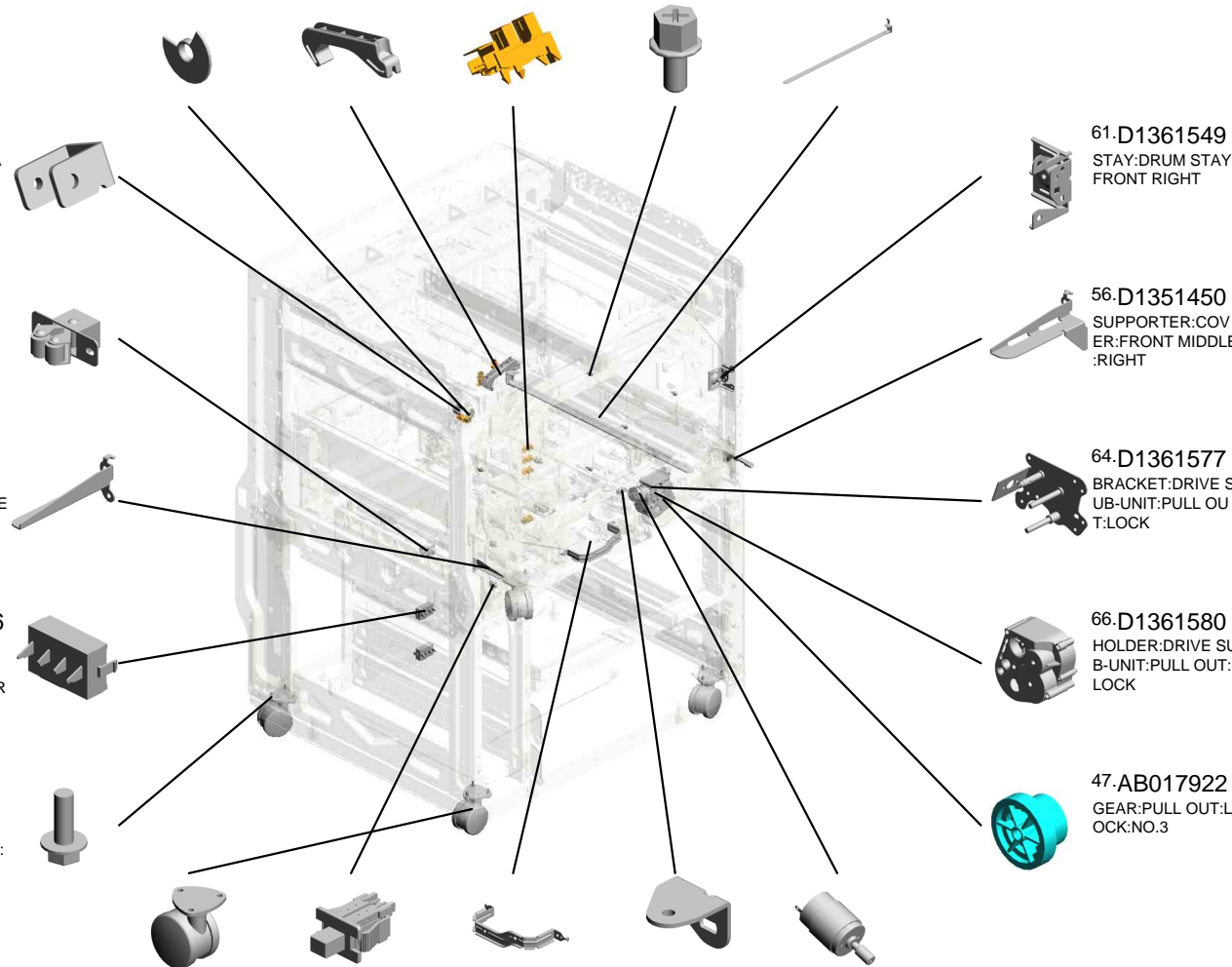

U021 MAIN FRAME

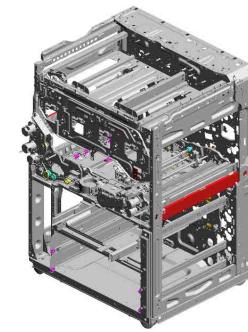

- 96.D2571450 FIX STAND:HANDL E:DRUM STAY
- 72.D1361594 GUIDE:CURL COR D:REAR UPPER
- 71.D1361593 STOPPER:GUIDE: CURL CORD:0.3T
- 73.D1362150 CLEANER:SHIELD GLASS:ASS'Y
- 70.D1361591 EXTENSION TRAY: CURL CORD

109.D2581091
(x2)
SHEET:GUIDE:HAR
NESS

90.D1381545
STAY:DRUM STAY:
FRONT LEFT

91.D1381561
COMPRESSION SP
RING:PULL OUT:L
OCK:0.5N

84.D1366710
BRACKET:CONNE
CTOR:LEFT

83.D1366678
(x2)
SUPPORTER:LEFT
:ASS'Y

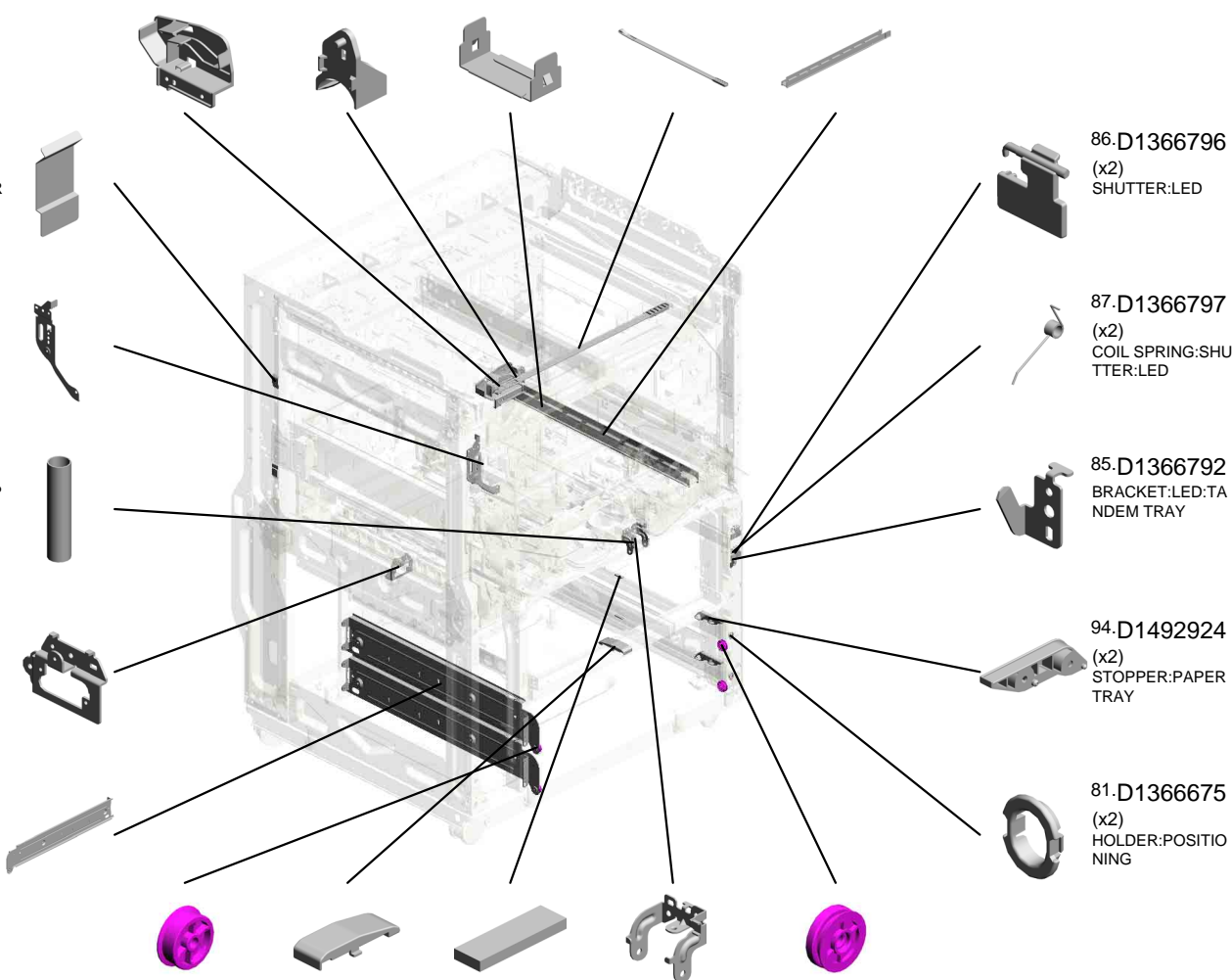

86.D1366796
(x2)
SHUTTER:LED

87.D1366797
(x2)
COIL SPRING:SHU
TTER:LED

85.D1366792
BRACKET:LED:TA
NDEM TRAY

94.D1492924
(x2)
STOPPER:PAPER
TRAY

81.D1366675
(x2)
HOLDER:POSITIO
NING

95.D1492928
(x2)
ROLLER:SUPPORT
ER:PAPER TRAY:L
EFT

80.D1366656
GUIDE:COUPLING:
RELEASE:TANDEM
TRAY

82.D1366676
(x2)
CUSHION:SEPARA
TE

92.D1381562
BRACKET:STOPPE
R:PULL OUT

93.D1492923
(x2)
ROLLER:SUPPORT
ER:PAPER TRAY

U021 MAIN FRAME

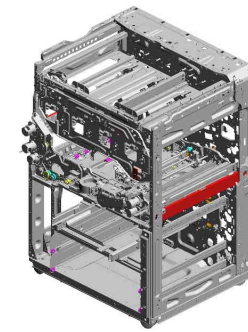

- 117.D2581594 FEELER:PULL OUT :SET:SENSOR
- 118.D2581595 BRACKET:DRAWER:PULL OUT
- 130.G1787743 (x3) BOSS:POSITIONING PIN:TRANSPORT UNIT:NO.1
- 111.D2581498 FIX STAND:CLEANER:SHIELD GLASS: 1
- 112.D2581499 FIX STAND:CLEANER:SHIELD GLASS: 2

- 131.G1787744 (x3) BOSS:POSITIONING PIN:TRANSPORT UNIT:NO.2

- 134.D2581590 GUIDE:PULL OUT:LOCK

- 119.D2581599 COVER:DUB

- 126.D2615120 PCB:DUB:ASSY

- 110.D2581453 GUARD:HARNESS:EXIT
- 133.D2580023 PULL OUT:SERVICE PARTS:ASSY 202010-01
- 113.D2581536 BRACKET:DRAWER:LED:1
- 121.D2586684 (x2) SUPPORTER:RIGHT:ASSY

- 120.D2582702 GUIDE PLATE:CONNECTING:FRONT RIGHT

- 116.D2581586 SHAFT:LOCK:PULL OUT

- 114.D2581553 STOPPER:PULL OUT

- 122.D2586752 INNER COVER:LED:RIGHT FRONT

- 123.D2594454 (x3) LED:BLUE:MINICT

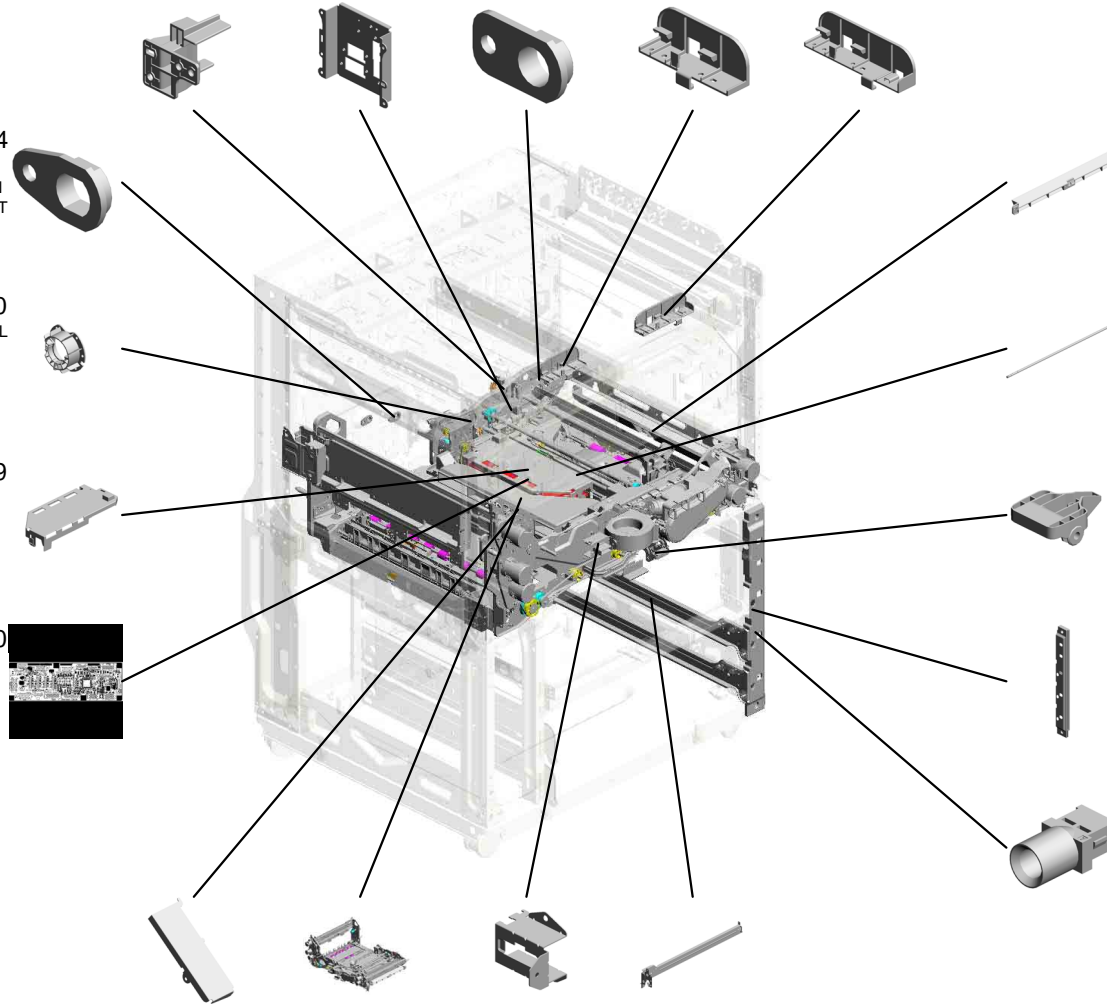

U021_S001
SLIDE RAIL:RIGHT:ASS'Y

10.04593008N
BINDING HEAD TA
PPING SCREW:3X
8



35.AA071017
SLIDE RAIL:RIGHT:
ASS'Y



U001	U002	U003	U004	U005	U006	U007	U008	U009	U010	U011	U012	U013	U014	U015	U016	U017	U018	U019	U020	U021
------	------	------	------	------	------	------	------	------	------	------	------	------	------	------	------	------	------	------	------	------

U021_S002
SLIDE RAIL:C2:PRO:ASS'Y

32-AA000290
(x2)
DECAL:POSITIONI
NG DISPLAY:SCRE
W:PET

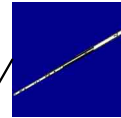
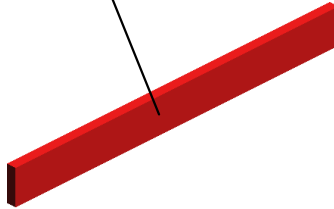

34-AA070098
(x2)
SLIDE RAIL:PULL
OUT
201704-04 X/O

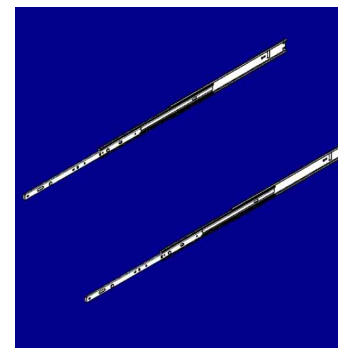
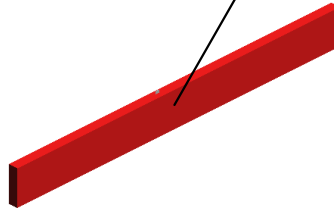

129-D2610033
[A]
SLIDE RAIL:C2:PR
O:ASS'Y
201707-04 X/O



D2610032
[A]
SLIDE RAIL:ASS'Y
201707-04 X/O

U021_S003

INNER COVER:PULL OUT:LOCK:DRIVE:SUB-ASS'Y

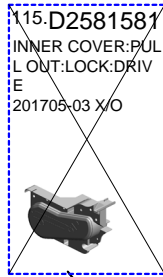

115.D2581581
INNER COVER:PUL
L OUT:LOCK:DRIV
E
201705-03 X/O

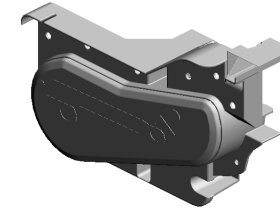

128.D2581574
INNER COVER:PUL
L OUT:LOCK:DRIV
E:SUB-ASS'Y

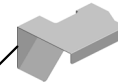

127.D2581578
GUIDE:HARNES:
REGISTRATION
201704-05

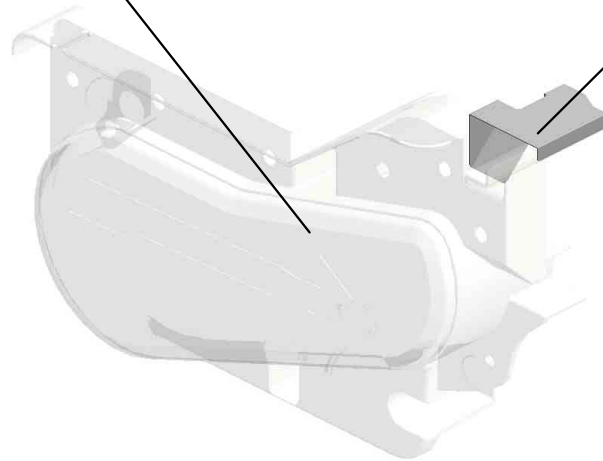

U001	U002	U003	U004	U005	U006	U007	U008	U009	U010	U011	U012	U013	U014	U015	U016	U017	U018	U019	U020	U021
------	------	------	------	------	------	------	------	------	------	------	------	------	------	------	------	------	------	------	------	------

U021_S004
BRACKET:LOCK:ASS'Y

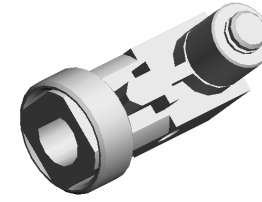
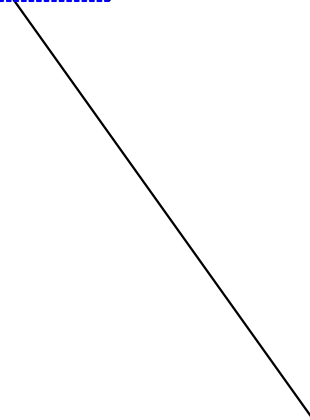
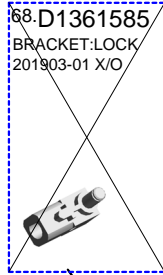

132.D2581568
BRACKET:LOCK:A
SS'Y

U001	U002	U003	U004	U005	U006	U007	U008	U009	U010	U011	U012	U013	U014	U015	U016	U017	U018	U019	U020	U021
------	------	------	------	------	------	------	------	------	------	------	------	------	------	------	------	------	------	------	------	------

U021_S005
 DRUM STAY:PCU:ASS'Y

- 89.D1366985 (x4) SEAL:DRUM STAY:FRONT:RIGHT
- 88.D1366897 (x4) DUCT:DRUM STAY:SMALL
- 100.D2576954 (x4) SEAL:DUCT:DRUM STAY:DEVELOPMENT
- 41.AA143579 (x4) SCREW - M3
- 52.B1322366 (x2) LEVER:DRUM STAY:LEFT

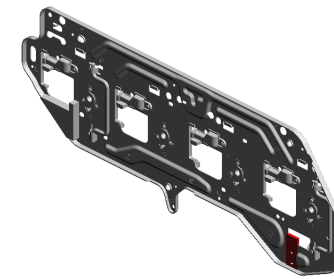

125.D2611416
 DRUM STAY:PCU:
 ASS'Y

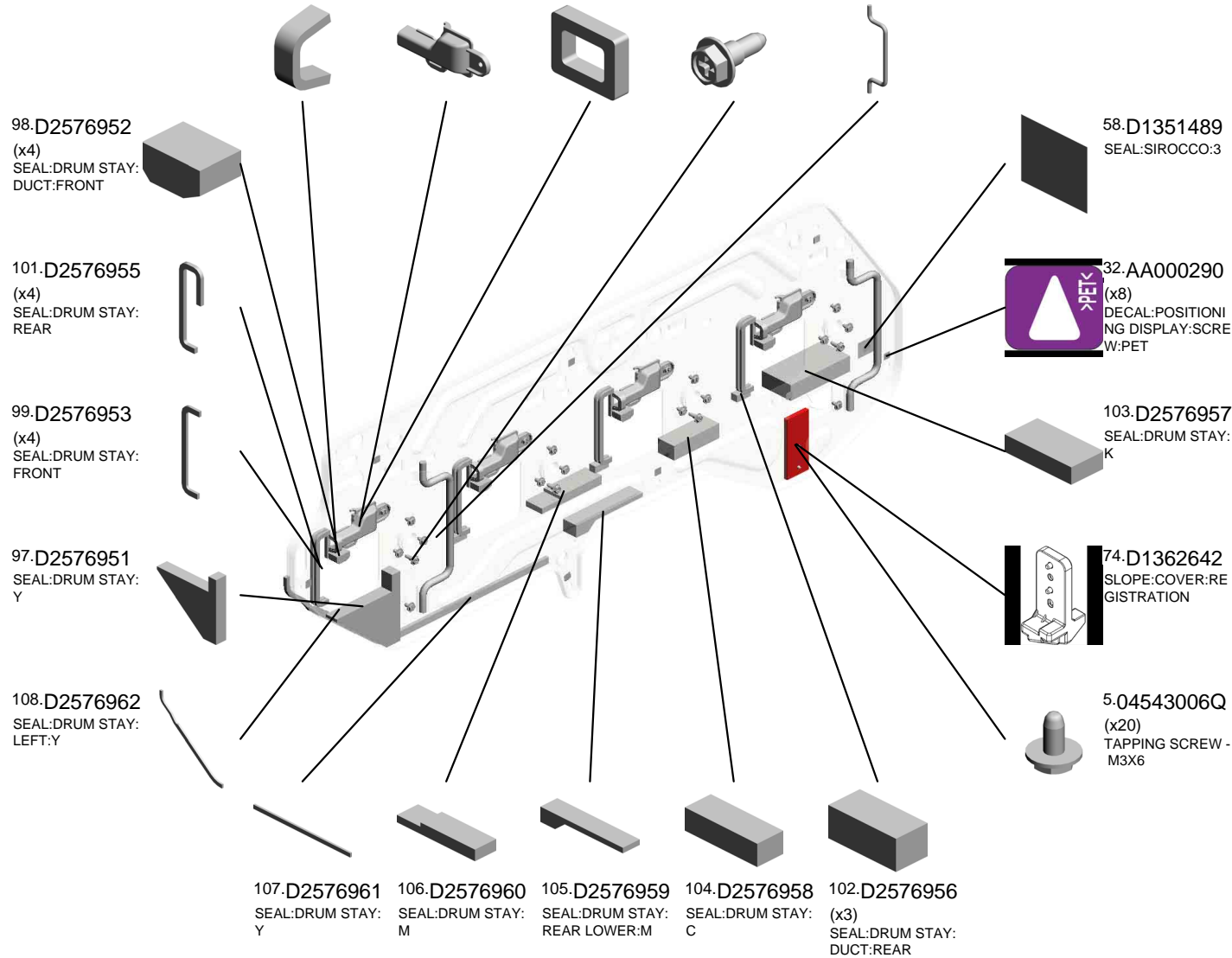

U021_S005_S001

DECAL:COLORED DISPLAY:DRUM STAY:ASS'Y

78.D1363448
DECAL:COLORED
DISPLAY:DRUM ST
AY:M



79.D1363449
DECAL:COLORED
DISPLAY:DRUM ST
AY:Y

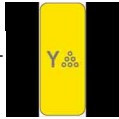

76.D1363446
DECAL:COLORED
DISPLAY:DRUM ST
AY:BK

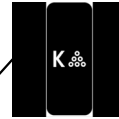

77.D1363447
DECAL:COLORED
DISPLAY:DRUM ST
AY:C

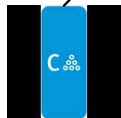

75.D1363434
DECAL:COLORED
DISPLAY:DRUM ST
AY:ASSY

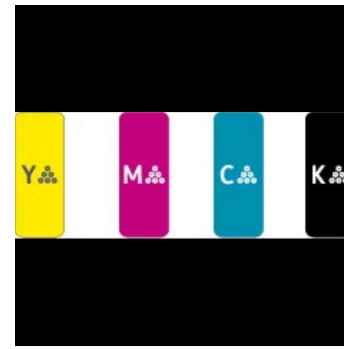

U022.ACCESSORIES

U022_S005
D1367985
DEVELOPER:EXCHANGEABLE ASSY



U022_S002
D1363437
CAP:DEVELOPMENT:SUB-ASSY

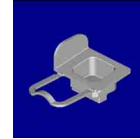
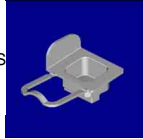

U022_S001
D1363437
CAP:DEVELOPMENT:SUB-ASSY



U022_S004
D1363437
CAP:DEVELOPMENT:SUB-ASSY



U022_S003
D1363437
CAP:DEVELOPMENT:SUB-ASSY

U022 ACCESSORIES

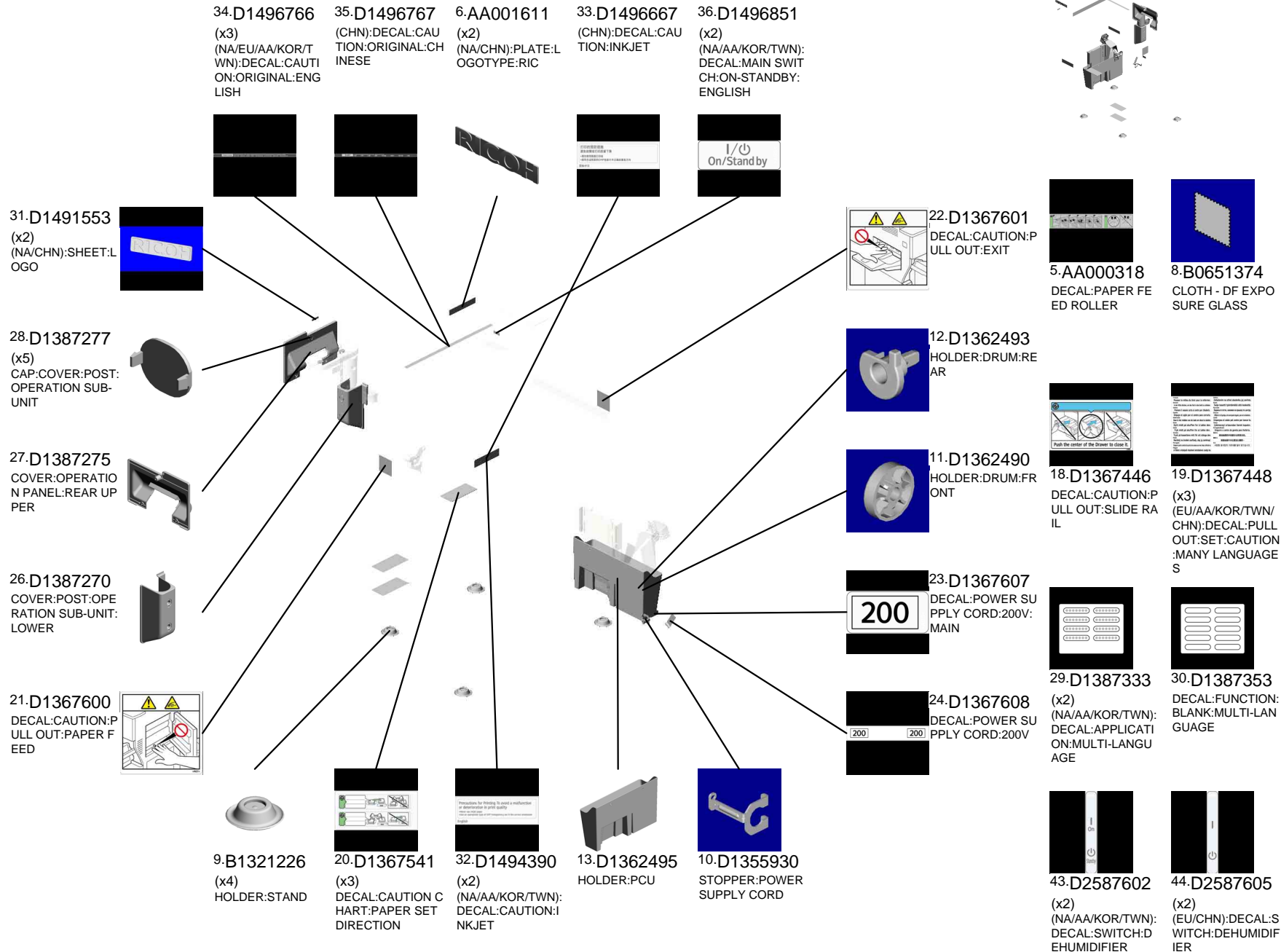

U001	U002	U003	U004	U005	U006	U007	U008	U009	U010	U011	U012	U013	U014	U015	U016	U017	U018	U019	U020	U021	U022
------	------	------	------	------	------	------	------	------	------	------	------	------	------	------	------	------	------	------	------	------	------

U022 ACCESSORIES

- 45.D2607603 (D260):DECAL:MODEL NAME PLATE:RIC
- 50.D2617603 (D261):DECAL:MODEL NAME PLATE:RIC
- 47.D2617271 COVER:POST:OPERATION PANEL:REAR
- 38.D2231381 DECAL:EXPOSURE GLASS:CLEANING

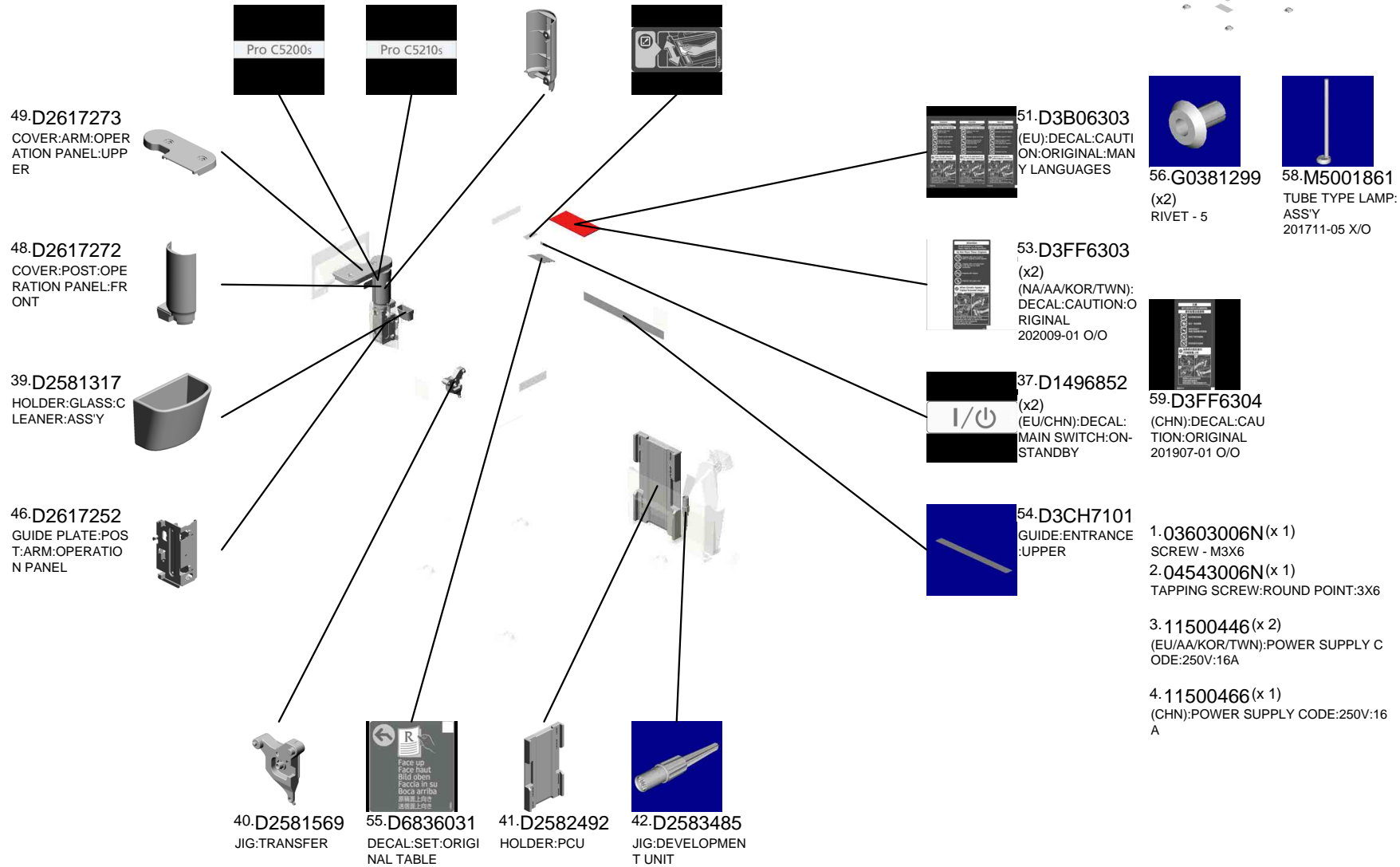
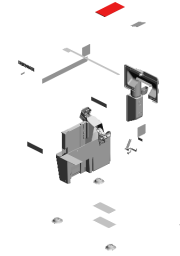

49.D2617273
COVER:ARM:OPERATION PANEL:UPPER

48.D2617272
COVER:POST:OPERATION PANEL:FRONT

39.D2581317
HOLDER:GLASS:CLEANER:ASS'Y

46.D2617252
GUIDE PLATE:POST:ARM:OPERATION PANEL

40.D2581569
JIG:TRANSFER

55.D6836031
DECAL:SET:ORIGINAL TABLE

41.D2582492
HOLDER:PCU

42.D2583485
JIG:DEVELOPMENT UNIT

51.D3B06303
(EU):DECAL:CAUTION:ORIGINAL:MAN Y LANGUAGES

53.D3FF6303
(x2)
(NA/AA/KOR/TWN): DECAL:CAUTION:ORIGINAL
202009-01 O/O

37.D1496852
(x2)
(EU/CHN):DECAL: MAIN SWITCH:ON-STANDBY

54.D3CH7101
GUIDE:ENTRANCE UPPER

56.G0381299
(x2)
RIVET - 5

58.M5001861
TUBE TYPE LAMP: ASS'Y
201711-05 X/O

59.D3FF6304
(CHN):DECAL:CAUTION:ORIGINAL
201907-01 O/O

- 1. 03603006N (x 1)
SCREW - M3X6
- 2. 04543006N (x 1)
TAPPING SCREW:ROUND POINT:3X6
- 3. 11500446 (x 2)
(EU/AA/KOR/TWN):POWER SUPPLY CODE:250V:16A
- 4. 11500466 (x 1)
(CHN):POWER SUPPLY CODE:250V:16A

U022_S001
CAP:DEVELOPMENT:SUB-ASS'Y



14.D1363437
CAP:DEVELOPME
NT:SUB-ASS'Y



7.AA003056
DECAL:GRIP:SHO
RT:PP

U001	U002	U003	U004	U005	U006	U007	U008	U009	U010	U011	U012	U013	U014	U015	U016	U017	U018	U019	U020	U021
------	------	------	------	------	------	------	------	------	------	------	------	------	------	------	------	------	------	------	------	------

U022_S002
CAP:DEVELOPMENT:SUB-ASS'Y



14.D1363437
CAP:DEVELOPME
NT:SUB-ASS'Y



7.AA003056
DECAL:GRIP:SHO
RT:PP

U001	U002	U003	U004	U005	U006	U007	U008	U009	U010	U011	U012	U013	U014	U015	U016	U017	U018	U019	U020	U021
------	------	------	------	------	------	------	------	------	------	------	------	------	------	------	------	------	------	------	------	------

U022_S003
CAP:DEVELOPMENT:SUB-ASS'Y

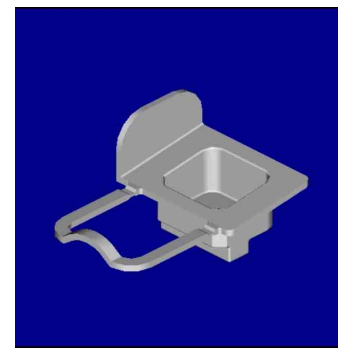

14.D1363437
CAP:DEVELOPME
NT:SUB-ASS'Y



7.AA003056
DECAL:GRIP:SHO
RT:PP

U001	U002	U003	U004	U005	U006	U007	U008	U009	U010	U011	U012	U013	U014	U015	U016	U017	U018	U019	U020	U021
------	------	------	------	------	------	------	------	------	------	------	------	------	------	------	------	------	------	------	------	------

U022_S004
CAP:DEVELOPMENT:SUB-ASS'Y

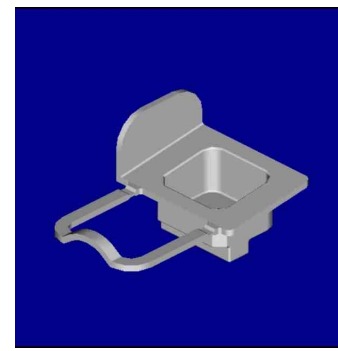

14.D1363437
CAP:DEVELOPME
NT:SUB-ASS'Y



7.AA003056
DECAL:GRIP:SHO
RT:PP

U001	U002	U003	U004	U005	U006	U007	U008	U009	U010	U011	U012	U013	U014	U015	U016	U017	U018	U019	U020	U021
------	------	------	------	------	------	------	------	------	------	------	------	------	------	------	------	------	------	------	------	------

U022_S005
DEVELOPER:EXCHANGEABLE:ASS'Y

16.D1363498
SHUTTER:FUNNEL

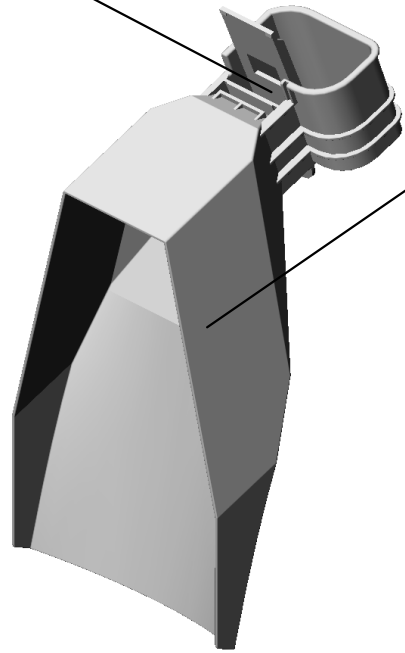

17.D1363499
FUNNEL:DEVELOP
ER

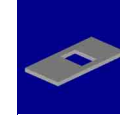

15.D1363497
SEAL:SHUTTER:FU
NNEL



25.D1367985
DEVELOPER:EXCH
ANGEABLE:ASS'Y

U001	U002	U003	U004	U005	U006	U007	U008	U009	U010	U011	U012	U013	U014	U015	U016	U017	U018	U019	U020	U021
------	------	------	------	------	------	------	------	------	------	------	------	------	------	------	------	------	------	------	------	------

U023
HEATER

1·AX400251
HEATER:230V:9W:
THERMOFUSE

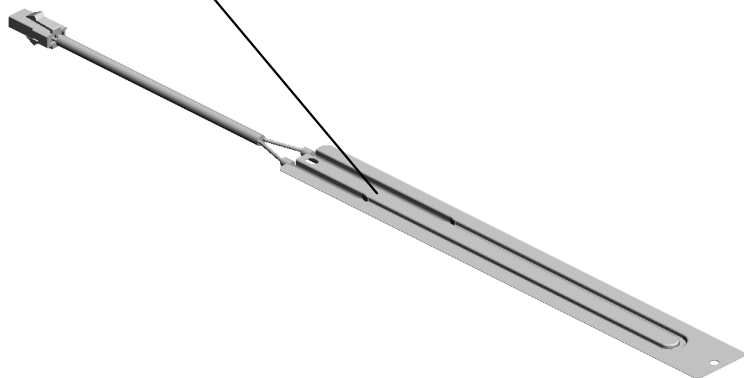
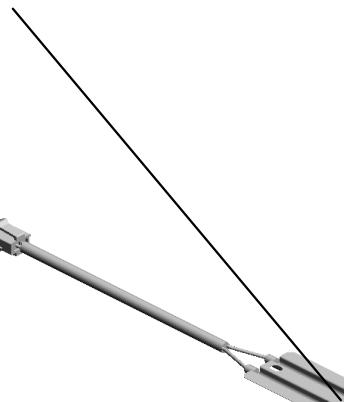

U001	U002	U003	U004	U005	U006	U007	U008	U009	U010	U011	U012	U013	U014	U015	U016	U017	U018	U019	U020	U021
------	------	------	------	------	------	------	------	------	------	------	------	------	------	------	------	------	------	------	------	------

SPECIAL TOOLS



1.A0929503
C4 COLOR TEST CHART (3 PCS/SET)



2.A1849501
OPTICS ADJUSTMENT TOOL

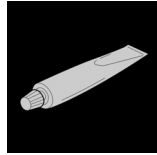

4.A2579300
GREASE - BARRIERTA S552R

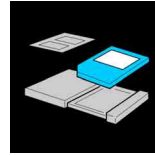

5.B6455020
SD-CARD:SERVICE:1GB:ASS'Y

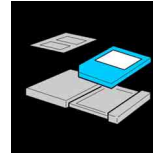

6.B6455030
SD-CARD:SERVICE PARTS:2GB:ASS'Y

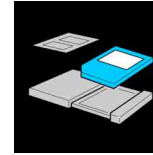

7.B6455040
SD-CARD:SERVICE PARTS:8GB:ASS'Y



8.C4019503
20X MAGNIFICATION SCOPE

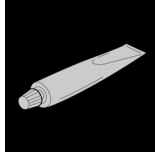

9.D0149800
GREASE-KS660B



10.D0159500
G104 YELLOW TONER



11.D0159501
ZINC STEARATE

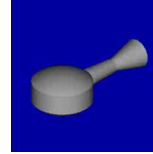

12.D0747690
BRUSH:BLOWER



13.D0749548
DG CLEANER 5PCS/SET



14.VSSG9002
FLUOTRIBO MG GREASE : 100G



15.VSSG9006
MOLYKOTE(R) G-1077 GREASE 50G

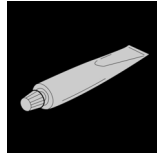

16.A2579550
SILICONE OIL TYPE SS
201801-01 O/O

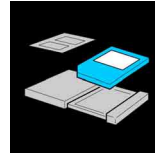

17.D0A57797
SD-CARD:SP: BATCH:TOOL:ASS'Y
202011-01

Exclusive Parts

Number	Part Name	Group	ID
52062686	SNAP RING	U003_S001	27
		U007	30
		U007_S008	30
		U007_S009	30
		U007_S010	30
52152621	SNAP RING - M6	U003_S001	28
		U006_S003_S003	26
		U012	14
54472681	SNAP RING	U003_S001	29
		U003_S001_S008	29
		U011_S001	6
		U016_S001	19
		U017	23
54472768	STEPPED SCREW - M3	U015_S002	32
59374158	SPRING WASHER - BD10	U016_S001	20
A0929503	C4 COLOR TEST CHART (3 PCS/SET)	SPECIAL TOOLS	1
A0964928	GUIDE PLATE BAND	U017_S004	24
A1096533	SPACER:TRANSPORT SCREW:COLLECT	U007_S011	31
		U007_S012	31
A1849501	OPTICS ADJUSTMENT TOOL	SPECIAL TOOLS	2
A2171340	KNOB SCREW - M4X10	U015_S002	33
A2324666	CUSHION - STEPPER MOTOR	U004	16
		U010_S001	26
A2501752	EXPOSURE GLASS	U004	17
A2579300	GREASE - BARRIERTA S552R	SPECIAL TOOLS	4
A2579550	SILICONE OIL TYPE SS	SPECIAL TOOLS	16
A4181158	SPACER - M6.5X1	U003_S001_S008	30
A4221063	SEAL - 0.7X13X20	U003_S001	31
		U003_S001_S011	31
A5482139	PULLEY	U003_S001	32
A6281225	BUSHING - 8MM	U003_S001_S008	33
A8061163	GUIDE PLATE CUSHION	U003_S001_S008	34
		U003_S001_S008_S001	34
A8592112	DRIVE SHAFT - PAPER FEED BELT	U003_S001_S008	35
A8592319	BASE CUSHION	U003_S001_S008	36

Number	Part Name	Group	ID
A8597211	STEPPED SCREW	U003	37
AA000284	DECAL:GRIP:FUSING:FRONT	U015_S002_S007	34
AA000285	DECAL:PAPER TRAY:DESIGN SKETCH1	U007	32
		U007	33
AA000286	DECAL:PAPER TRAY:DESIGN SKETCH2	U007	34
AA000287	DECAL:PAPER TRAY:DESIGN SKETCH3	U001	12
		U006_S002_S002	27
		U007	35
		U008	26
		U008_S001	26
		U009	15
		U011_S001	7
		U012	15
		U015_S002	35
		U015_S002_S005	35
		U015_S002_S007	35
		U020	23
AA000290	DECAL:POSITIONING DISPLAY:SCREW:PET	U021_S002	32
		U021_S005	32
		U007_S013_S004	36
		U007_S015_S004	36
AA000292	DECAL:CAUTION CHART:TANDEM LCT	U007_S017_S004	36
		U007_S019_S004	36
		U007_S013_S003	37
		U007_S015_S003	37
AA000295	DECAL:GRIP:INNER COVER:RIGHT	U007_S017_S003	37
		U007_S019_S003	37
		U007_S013_S001	40
		U007_S015_S001	40
AA000316	DECAL:SIDE FENCE:REAR	U007_S017_S001	40
		U007_S019_S001	40
		U022	5
		U007_S014_S002	294
AA000318	DECAL:PAPER FEED ROLLER	U007_S016_S002	294
		U007_S018_S002	294
		U007_S014_S002	294
AA000324	DECAL:PAPER SET DIRECTION:TANDEM TRAY:LEFT	U007_S016_S002	294
		U007_S018_S002	294

Exclusive Parts

Number	Part Name	Group	ID
		U007_S020_S002	294
AA000325	DECAL:PAPER SET DIRECTION:TA NDEM TRAY:RIGHT	U007_S013_S005	293
		U007_S015_S005	293
		U007_S017_S005	293
		U007_S019_S005	293
AA000326	SHEET:PAPER SET DIRECTION:TA NDEM TRAY	U007_S014	295
		U007_S016	295
		U007_S018	295
		U007_S020	295
AA001611	(NA/CHN):PLATE:LOGOTYPE:RIC	U022	6
AA003055	DECAL:COVER:PUSH	U006_S002_S002	28
AA003056	DECAL:GRIP:SHORT:PP	U009	16
		U012_S001	16
		U022_S001	7
		U022_S002	7
		U022_S003	7
		U022_S004	7
AA003057	DECAL:GRIP:LONG:PP	U009_S001	17
		U009_S002	17
		U009_S004	17
		U009_S005	17
		U009_S007	17
		U009_S008	17
		U009_S010	17
		U009_S011	17
AA003059	DECAL:EXIT:GUIDE PLATE:UPPER :PUSH	U015_S002_S002	36
		U016_S001_S006	22
AA003060	DECAL:LED:EXIT:UPPER	U001_S003	13
AA003061	DECAL:PICK-UP PAPER JAM:DUPL EX	U001_S006	14
AA003064	DECAL:GRIP:OPEN AND CLOSE:G ATE PAWL:NO.2	U016_S001_S016	23
AA003067	DECAL:PUSH	U006_S002_S002	29
AA003070	DECAL:LED:REVERSE:ENTRANCE	U001_S003	15
AA003071	DECAL:PAPER JAM:EXIT:LEFT LO WER	U001_S006	16
AA003080	DECAL:GRIP:OPEN AND CLOSE:G ATE PAWL:NO.1	U016_S001_S016	24

Number	Part Name	Group	ID
AA003081	DECAL:LEVER::GUIDE PLATE:LEF T LOWER	U016_S001_S015	25
AA012137	FILTER:CORPUSCLE:FUSING:EXIT	U020	24
AA012138	FILTER:CORPUSCLE:TRANSFER:F USING	U020	25
AA012139	FILTER:CORPUSCLE:PRESSURE ROLLER	U020	26
AA021034	MAGNETIC	U017	25
AA043311	TIMING BELT:40S2M302G	U018	21
		U018_S001	21
AA043325	TIMING BELT - B40S2M250	U018_S003	22
AA043634	TIMING BELT - 40S2M296	U017	26
AA043636	TIMING BELT - 40S2M96	U012_S001	17
AA043637	TIMING BELT - 40S2M124	U018_S012	23
AA043660	TIMING BELT:40S2M172	U018	24
AA043663	TIMING BELT:40S2M162	U018	25
AA043677	SYNCHRONOUS BELT:40S3M120	U016_S001	26
AA043682	SYNCHRONOUS BELT:60S1.5M15 0	U003_S001	42
AA043683	SYNCHRONOUS BELT:60S1.5M20 4	U003_S001	43
AA043684	SYNCHRONOUS BELT:60S1.5M39 0	U003_S001	44
AA043694	SYNCHRONOUS BELT:B40S2M202	U018	26
AA043698	SYNCHRONOUS BELT:40S1.5M30 0	U003_S001	47
AA043702	SYNCHRONOUS BELT:80S3M204	U016_S001	27
AA043714	TIMING BELT:60S3M588	U007_S014	41
		U007_S016	41
		U007_S018	41
		U007_S020	41
AA043729	SYNCHRONOUS BELT:40S2M176 GE	U018	27
AA043813	SYNCHRONOUS BELT:40S2M380	U018	137
AA043954	TIMING BELT - B40S2M104G	U012_S002	18
AA060693	TENSION SPRING	U007_S008	42
		U007_S009	42
		U007_S010	42

Exclusive Parts

Number	Part Name	Group	ID
AA060842	TENSION SPRING	U003_S001	49
AA060986	TENSION SPRING:DC SOLENOID:LOCK	U007	43
AA061146	TENSION SPRING:LINK:GATE PAWL	U016_S001	28
AA061148	COMPRESSION SPRING:PRESSURE	U015_S002	37
AA061158	TENSION SPRING:HEAT ROLLER	U015_S002	38
AA061159	TENSION SPRING:HEAT ROLLER:TURN	U015_S002	39
AA061160	COIL SPRING:WEB:TENSION:ROLLER	U015_S004	40
AA061164	TENSION SPRING:GEAR:ON-OFF	U015_S002	41
AA061167	COMPRESSION SPRING:JOINT	U015	42
AA061227	COMPRESSION SPRING:FRONT RIGHT	U007	44
AA061228	COIL SPRING:LEVER:COVER:TRANSPORT	U007_S007	45
AA061229	COMPRESSION SPRING:SIDE FENCE:FIX	U007_S011_S003	46
		U007_S011_S004	46
		U007_S012_S002	46
		U007_S012_S003	46
AA061230	COMPRESSION SPRING:SIDE FENCE	U007_S011_S004	47
		U007_S012_S003	47
AA061232	COMPRESSION SPRING:SIDE FENCE:REAR	U007_S011_S003	48
		U007_S012_S002	48
AA061233	TENSION SPRING:REGISTRATION:DRIVEN	U006_S002	30
AA061234	TENSION SPRING:REGISTRATION:DRIVEN	U006_S002	31
AA061235	COMPRESSION SPRING:LEVER:TANDEM TRAY	U007_S014	49
		U007_S016	49
		U007_S018	49
		U007_S020	49
AA061236	COMPRESSION SPRING:RIGHT REAR:TANDEM	U007_S013	50
		U007_S015	50
		U007_S017	50
		U007_S019	50

Number	Part Name	Group	ID
AA061237	TENSION SPRING:LEVER:ON-OFF	U015_S002	43
AA062174	COIL SPRING:PRESSURE:SEPARATOR:2.9N	U006_S003	32
AA062175	COIL SPRING:LEVER:COVER:MANUAL FEED	U006_S003_S002	33
AA063435	COMPRESSION SPRING:PAPER FEED:JOINT	U003_S001_S008	50
AA063477	COMPRESSION SPRING:LEVER:LOCK:FRONT	U006_S002	34
AA063715	COMPRESSION SPRING:JOINT:CONNECTING:DRIVE SUB-UNIT	U018_S003	29
AA063717	COMPRESSION SPRING:DRIVEN:EXIT:NO.2	U016_S001	29
		U016_S001_S001	29
AA063718	COMPRESSION SPRING:DRIVEN:EXIT:NO.1	U016_S001_S001	30
AA063719	COMPRESSION SPRING:HOLDER:GUIDE PLATE:EXIT	U016_S001	31
AA063738	COMPRESSION SPRING:GATE:REVERSE EXIT:0.1N	U016_S001	32
AA063745	COMPRESSION SPRING:LEVER:OPEN/CLOSE	U006_S002	35
AA063746	TORSION SPRING:COVER:REGISTRATION	U006_S002	36
AA063789	COIL SPRING:PRESSURE:PICKUP	U007_S008	51
		U007_S009	51
		U007_S010	51
AA063902	SPRING:CONNECTOR:TANDEM LEFT	U021	33
AA063931	COMPRESSION SPRING:ROLLER:POLISH	U015_S002	44
AA063965	COMPRESSION SPRING:GRIP:LEFT	U001	17
AA066397	TORSION SPRING:WEB:MECHANICAL DRIVE SECTION	U015	45
AA066431	COIL SPRING:OPEN AND CLOSE:LEFT LOWER:GUIDE PLATE:UPPER	U016_S001	33
AA066432	COIL SPRING:OPEN AND CLOSE:LEFT LOWER:GUIDE PLATE:LOWER	U016_S001	34

Exclusive Parts

Number	Part Name	Group	ID
	R		
AA066441	TORSION SPRING:LEVER:OPEN/CLOSE	U015_S002	46
AA066442	TORSION SPRING:STRIPPER PLATE:FRONT	U015_S002	47
AA066443	TORSION SPRING:STRIPPER PLATE:REAR	U015_S002	48
AA066444	TORSION SPRING:ON-OFF:POLISH:FRONT	U015_S002	49
AA066447	TORSION SPRING:FEELER	U015_S004	50
AA066450	TORSION SPRING:ON-OFF:POLISH:REAR	U015_S002	51
AA066697	TORSION SPRING:LOCK:STRIPPER PLATE:REAR:13N	U015_S002	52
AA066698	TORSION SPRING:LOCK:STRIPPER PLATE:FRONT:13N	U015_S002	53
AA066800	COIL SPRING:GUIDE PLATE:UPPER:FRONT	U016_S001	35
AA066801	COIL SPRING:GUIDE PLATE:UPPER:REAR	U016_S001	36
AA066802	TENSION SPRING:TIGHTENER:EXIT	U016_S001	37
AA070098	SLIDE RAIL:PULL OUT	U021_S002	34
AA071017	SLIDE RAIL:RIGHT:ASS'Y	U021_S001	35
AA071018	SLIDE RAIL:LEFT:ASS'Y	U021	36
AA071029	SLIDE RAIL:MIDDLE:THREE WAY:ASS'Y	U021	37
AA080184	BUSHING - FUSING EXIT	U007_S014	52
		U007_S016	52
		U007_S018	52
		U007_S020	52
AA080247	BUSHING - B-F6-3	U015_S002	54
AA080346	BUSHING:FLANGE TYPE:DIA6	U003_S001	51
		U003_S001_S011	51
		U017	27
AA080347	BUSHING - 8MM	U003_S001	52
AA080354	BUSHING - 6MM	U015_S004	55
AA080355	BUSHING - 7MM	U015_S004	56

Number	Part Name	Group	ID
AA080356	BUSHING - 6MM	U015_S004	57
AA082101	BUSHING - 6X10X6	U003_S001	53
		U003_S001_S008	53
		U015_S002	58
AA082104	BUSHING - 8X12X7	U003_S001_S005	54
		U010_S001	28
AA082109	PLAIN SHAFT BEARING:DIA4	U015_S002	59
AA082137	BUSHING:6X10X6	U011_S001	8
AA082144	BUSHING - 8X12X7	U003_S001	55
AA082171	PLAIN SHAFT BEARING:6X10X6	U007_S008	53
		U007_S009	53
		U007_S010	53
AA082172	BUSHING:DIA6XDIA10X4:EG-1	U015_S002	60
AA082173	PLAIN SHAFT BEARING:6X10X6	U006_S003	37
		U006_S003_S003	37
		U007	54
		U007_S008	54
		U007_S009	54
		U007_S010	54
		U016_S001	38
		U017_S005	28
		U018	30
		U018_S010	30
		U018_S011	30
		U018_S012	30
AA082174	PLAIN SHAFT BEARING:6X10X9	U007_S008	55
		U007_S009	55
		U007_S010	55
AA082175	PLAIN SHAFT BEARING:8X12X7	U007	56
		U012	19
		U021	38
AA082186	PLAIN SHAFT BEARING:DIA8XDIA12X12:EG-1	U007_S013	57
		U007_S015	57
		U007_S017	57
		U007_S019	57
AA083014	ONE-WAY CLUTCH	U006_S003	38
AA083018	ROLLER CLUTCH - 6X14X10	U006_S003	39
AA100014	RETAINING RING C - SEPARATE	U006	40

Exclusive Parts

Number	Part Name	Group	ID
		U006_S003	40
		U007_S008	58
		U007_S009	58
		U007_S010	58
AA120145	DISCHARGE BRUSH:REVERSE:17 MM	U016_S001	39
AA132013	SPACER	U003_S001_S008	56
AA132024	SPACER - M6	U015	61
AA132030	SPACER:DIA14	U021	39
AA132300	ROLLER:LOCK:PULL OUT	U021	40
AA143183	STEPPED SCREW	U017	29
AA143537	SCREW:M3:BLACK	U001	18
		U004	18
AA143579	SCREW - M3	U008	27
		U021_S005	41
AA143598	STEPPED SCREW:TANDEM TRAY: MIDDLE	U007	59
AA143599	STEPPED SCREW:M3:ROUND POINT	U006	41
AA143702	SCREW:PIN:POSITIONING	U001	19
		U006_S002_S001	42
AA143788	PIN:GUIDE PLATE:PAPER FEED	U003_S001	57
		U003_S001_S011	57
AA143789	SHAFT:CLEANER	U003_S001	58
AA143803	FLANGED HEXAGONAL HEAD BOLT:CASTER	U002_S001	9
AA143811	STEPPED SCREW - M3X4	U006	43
AA143812	SCREW - SCALE	U015_S001	62
AA143820	STEPPED SCREW	U011_S001	9
AA143842	SCREW:DIA6:14.5:M4	U003_S001	59
AA143846	TAPPING SCREW:M3X6	U003_S001_S011	60
AA143848	STEPPED SCREW - M3	U019	30
AA143870	STEPPED SCREW	U021	42
AA143884	STEPPED SCREW:DIA5.4:DIA3.5:M3:LONG	U019	31
AA145909	SHAFT:STOPPER:PULL OUT	U021	43
AA160030	DAMPING INSULATION:STAY:OUTER	U016_S001	40

Number	Part Name	Group	ID
AA160031	DAMPING INSULATION:STAY:INNER	U016_S001	41
AA161104	CUSHION - MOTOR	U004	19
AA161167	BUSHING:HDD	U019	32
AA162082	CUSHION:PLATE:PAPER	U006_S003_S003_S001	44
		U007_S013_S001_S001	60
		U007_S015_S001_S001	60
		U007_S017_S001_S001	60
		U007_S019_S001_S001	60
AB010156	GEAR:SEPARATE:DRIVE	U007_S008	61
		U007_S009	61
		U007_S010	61
AB010157	GEAR:SEPARATE:DRIVEN	U007_S008	62
		U007_S009	62
		U007_S010	62
AB010173	GEAR - 60Z	U015_S004	63
AB010174	GEAR - 20Z/50Z	U015_S004	64
AB010175	GEAR - 24Z	U015_S004	65
AB010176	GEAR - 24Z	U015_S004	66
AB010177	GEAR - 32Z	U015_S004	67
AB010178	WORM GEAR	U015_S004	68
AB010773	GEAR:SHAFT:GATE PAWL:EXIT	U016_S001	130
AB010774	GEAR:IDLER:COUPLING:GATE PAWL	U016_S001	131
AB011387	GEAR - 23Z	U006_S003	45
AB011523	GEAR - 24Z	U015	69
AB011524	GEAR - 36Z	U015	70
AB011526	GEAR - 24Z	U015	71
AB011561	GEAR:MANUAL FEED	U006_S003_S003	46
AB011569	GEAR:Z25:DRIVE:REGISTRATION ROLLER	U006_S002	47
AB011570	GEAR:Z20:DRIVEN:REGISTRATION ROLLER	U006_S002	48

Exclusive Parts

Number	Part Name	Group	ID
AB011577	GEAR:STOPPER PIN:35Z	U018	31
AB011607	GEAR:ON-OFF:TRANSFER	U018	32
AB011610	GEAR:USED TONER:IDLER:NO.3	U018	33
AB011616	GEAR:PAPER FEED SUB-UNIT	U018_S010	34
		U018_S011	34
		U018_S012	34
AB012078	GEAR:PULL OUT:LOCK:DRIVE	U021	44
AB012114	GEAR:COUPLING:HEAT PIPE	U016_S001	42
AB012115	GEAR:SHAFT:HEAT PIPE	U016_S001	43
AB012201	GEAR:IDLER:ROLLER:FUSING	U015	72
AB012202	GEAR:DRIVE:ROLLER:POLISH	U015	73
AB012203	GEAR:DRIVE:ROLLER:FUSING:B	U015_S002	74
		U015_S003	74
AB012205	GEAR:IDLER:ON-OFF	U015_S002	75
AB012207	GEAR:POLISH:ROLLER:A	U015_S002	76
AB012211	GEAR:HEAT ROLLER:TURN	U015_S002	77
AB012214	GEAR:POLISH:ROLLER:A	U015_S002	78
AB012217	GEAR:WORM WHEEL:MOTOR:FUSING:ON-OFF	U015	79
AB012218	GEAR:IDLER:WEB:ON-OFF:1	U015	80
AB012219	GEAR:CAM:SHAFT:WEB:ON-OFF	U015	81
AB012227	GEAR:ON-OFF:MOTOR	U015	82
AB012970	GEAR:ROLLER:REVERSE:EXIT	U016_S001	44
AB014135	GEAR - 18Z	U007	63
AB016002	GEAR:Z36	U018	35
AB017837	GEAR:ON-OFF:TRANSFER:IDLER:NO.1	U018	36
AB017838	GEAR:ON-OFF:TRANSFER:IDLER:NO.2	U018	37
AB017839	GEAR:IDLER:BELT CLEANING	U018_S001	38
AB017912	GEAR:USED TONER:IDLER:NO.1	U018	39
AB017915	GEAR:PULLEY:USED TONER:UPPER:Z37/S2M31T	U018	40
AB017916	GEAR:PAPER FEED SUB-UNIT:IDLER	U018_S010	41
		U018_S011	41
		U018_S012	41
AB017918	GEAR:REVERSE EXIT:IDLER:NO.2	U018	42
AB017919	GEAR:Z26/26T	U018	43

Number	Part Name	Group	ID
AB017920	GEAR:PULL OUT:LOCK:NO.1	U021	45
AB017921	GEAR:PULL OUT:LOCK:NO.2	U021	46
AB017922	GEAR:PULL OUT:LOCK:NO.3	U021	47
AB017929	GEAR:IDLER:48T/Z28	U018_S003	44
AB017930	GEAR:REVERSE EXIT:IDLER:NO.1	U016_S001	47
AB017931	GEAR:IDLER:DC STEPPER MOTOR:GATE PAWL	U016_S001	48
AB017933	PULLEY:GEAR:EXIT	U016_S001	50
AB017937	GEAR:PAPER FEED UNIT:FEED	U018_S011	45
AB017938	GEAR:PAPER FEED UNIT:SLOW DOWN	U018_S011	46
AB017939	GEAR:IDLER:CONTACT POINT:GATE PAWL	U016_S001	132
AB017955	GEAR:IDLER:59Z/31Z	U018	47
AB017956	GEAR:PULLEY:LOWER:Z32/S2M45T	U018	48
AB019475	GEAR - 48T	U007	64
AB030831	TIMING PULLEY:15T:DRIVE	U007_S014	65
		U007_S016	65
		U007_S018	65
		U007_S020	65
AB030865	PULLEY:S2M:54T/27T	U018_S003	49
AB030866	PULLEY:DUPLEX SUB-UNIT:REGISTRATION:S2M54T	U018	50
AB030876	PULLEY:S2M:36T	U018	51
AB030881	PULLEY:TORQUE LIMITER MECHANICAL CLUTCH	U016_S001	51
AB030882	TIMING PULLEY:EXIT	U016_S001	52
AB030883	PULLEY:EXIT:NO.1	U016_S001	53
AB030884	PULLEY:EXIT:NO.2	U016_S001	54
AB030887	PULLEY:T60	U018	52
AB033085	TIMING PULLEY - 15T	U007_S014	66
		U007_S016	66
		U007_S018	66
		U007_S020	66
AB033114	PULLEY:DUPLEX SUB-UNIT:S2M:36T:COUPLING	U018	53
AB033115	PULLEY:DUPLEX SUB-UNIT:IDLER	U018	54

Exclusive Parts

Number	Part Name	Group	ID
	:S2M:36T		
AB033116	PULLEY:DUPLEX SUB-UNIT:54T/36T	U018	55
AB033121	TIMING PULLEY:S2M41T:S2M31T	U018	56
AB033122	TIMING PULLEY:TRAY BOTTOM PLATE	U007_S013	67
		U007_S015	67
		U007_S017	67
		U007_S019	67
AC020150	LENS:LED:1	U001	20
		U017	30
AC020151	LENS:LED:2	U001	21
		U001_S002	21
		U001_S003	21
		U001_S006	21
AC020152	LENS:LED:3	U007	68
		U007_S007	68
AC020153	LENS:LED:4	U006_S003	49
AC030211	MIRROR:NO.1	U004_S002	20
AE010127	HOT ROLLER:DIA57	U015_S002	83
AE020243	PRESSURE ROLLER:DIA55	U015_S002	84
AE030035	BALL BEARING - 6X16X5	U015_S002	85
AE030044	BALL BEARING - 10X22X6	U015_S002	86
AE030059	BALL BEARING:MM20XMM32X7	U015_S002	87
AE045059	WEB:SUB-ASS'Y	U015_S004	88
AF013020	PAD:TRAY BOTTOM PLATE	U006_S003_S003	205
AF020798	REGISTRATION ROLLER:DRIVE	U006_S002	51
AF020839	TRANSPORT ROLLER:SHIFT:DUPLICATE	U017	120
AF020840	TRANSPORT ROLLER:DRIVE:REVERSE	U017	32
AF020842	TRANSPORT ROLLER:DUPLEX:ENTRANCE	U017	33
AF022067	GUIDE STOPPER ROLLER	U016_S001	55
		U017_S004	34
AF030049	PICK-UP ROLLER	U006_S003	52
AF030094	PAPER FEED ROLLER:PICKUP	U007_S008	69
		U007_S009	69
		U007_S010	69

Number	Part Name	Group	ID
AF031046	FEED ROLLER - MANUAL FEED	U006_S003	53
AF031094	PAPER FEED ROLLER:FEED	U007_S008	70
		U007_S009	70
		U007_S010	70
AF032053	ROLLER:SEPARATE:MANUAL FEED	U006_S003	54
AF032094	PAPER FEED ROLLER:SEPARATE	U007_S008	71
		U007_S009	71
		U007_S010	71
AF040079	ROLLER:HEAT PIPE:DRIVE	U016_S002	135
AG070513	MAGNET CATCH	U001	22
		U017	119
AG070514	MAGNET CATCH	U001	23
AG071012	MAGNET CATCH:ASS'Y	U013	7
AH012031	CASTER:1470N	U021	48
AW010091	PHOTO REFLECTION SENSOR	U017_S005	36
AW010147	PHOTO REFLECTION SENSOR	U020	27
AW010150	PHOTO REFLECTION SENSOR:ORIGINAL TRAY	U003_S001	61
		U006_S003_S003	55
AW010151	PHOTO REFLECTION SENSOR:PS122TL1-A	U003_S001	62
		U003_S001_S011	62
		U014_S001	9
AW010160	ORIGINAL SENSOR:48MM:5V	U004	21
AW010200	PAPER FEED SENSOR:FUSING EXIT	U015	89
		U015_S002	89
AW010201	DISTANCE MEASURING SENSOR:150MM	U015	90
AW020190	PHOTOINTERRUPTOR	U003_S001	63
AW020198	PHOTOINTERRUPTOR:LG2A14NL1	U001	24
		U006_S003	56
		U006_S003_S003	56
		U007_S014	72
		U007_S016	72
		U007_S018	72
		U007_S020	72
		U008_S001	28
		U015	91
		U015_S002	91

Exclusive Parts

Number	Part Name	Group	ID
		U017	37
		U018	57
		U018_S013	57
		U018_S014	57
		U018_S015	57
		U018_S016	57
		U021	49
AW020209	ENCODER:PAPER THICK	U006	57
		U006_S002	57
AW020210	OPTICS SENSOR:ENCODER:300LPI	U010_S001	30
AW020211	PHOTOINTERRUPTOR:PHOTOCO NDUCTOR:HOME POSITION SENS OR	U018_S005	58
		U018_S006	58
		U018_S007	58
		U018_S008	58
AW020212	OPTICS SENSOR:ENCODER:300LPI	U018_S001	59
		U018_S005	59
		U018_S006	59
		U018_S007	59
		U018_S008	59
AW020213	OPTICS SENSOR:ENCODER:300LPI	U010_S001	31
AW020230	ON OFF DETECTOR:END FENCE	U007	74
AW020234	PHOTOINTERRUPTOR:GP1A173L CS5F	U003_S001	308
		U007_S008	297
		U007_S009	297
		U007_S010	297
		U010_S001	134
		U013	41
		U014_S001	33
		U016_S001	136
		U017	121
		U017_S003	121
AW020249	PHOTOINTERRUPTOR:FLAT:PICH 2MM:M4	U004	22
AW100165	THERMISTOR:ASS'Y	U020	28
AW100176	THERMISTOR:FUSING	U015_S002	261
AW100179	THERMISTOR:FUSING:70ANG	U015_S002	94

Number	Part Name	Group	ID
AW100183	THERMOPILE	U015	264
		U015_S002	264
AW110044	THERMOSTAT:150C:250V/17A	U015_S002	95
AW140026	TEMPERATURE & HUMIDITY SEN SOR	U010	32
AW500039	ROTARY SWITCH:PAPER SIZE SE NSOR:CW	U006_S003_S003	58
AW500040	PUSH SWITCH:SW1AG-550:10MA	U006	59
		U006_S002	59
		U006_S003_S001	59
		U013	9
		U016_S001	57
		U017	39
		U019	33
U021	50		
AW500046	PUSH SWITCH:PAPER SIZE SENS OR	U021	51
AX040199	DC MOTOR:RISING TRAY:ASS'Y	U003_S001_S009	65
AX040267	DC STEPPER MOTOR:DIA42:24V	U015	96
AX040268	DC STEPPER MOTOR:DIA42:24V:O N-OFF:ROLLER	U015	97
AX040281	DC MOTOR:RISING TRAY:1.007W: BRUSH	U007_S001	75
		U007_S002	75
AX050345	DC STEPPER MOTOR:DIA42	U008_S001_S001	29
		U008_S001_S002	29
		U008_S001_S003	29
		U008_S001_S004	29
AX060434	DC MOTOR:10W:BRUSHLESS	U010_S001	33
AX060439	DC MOTOR:GEAR:20W:BRUSHLES S	U018_S011	60
AX060503	DC MOTOR:39.5W:BRUSHLESS	U015	98
AX060510	DRIVE SUB-UNIT:ON-OFF:PRESSU RE ROLLER	U018	61
AX061204	DC MOTOR:11.5W:BRUSHLESS	U013	10
		U018	63
AX061205	DC MOTOR:28W:BRUSHLESS	U018_S001	64
AX061213	DC BRUSHLESS MOTOR:26Z:25W	U018	62
AX400246	HEATER:240V:9W	U010_S001	34

Exclusive Parts

Number	Part Name	Group	ID
AX400251	HEATER:230V:9W:THERMOFUSE	U023	1
AX430209	HEATER:PRESSURE ROLLER:208V:600W:INFRARED	U015_S002	99
AX640219	DC FAN MOTOR:DC24V:MM60:25MM	U019	34
		U020	29
AX640221	FAN:SIROCCO:DC24V:50MM	U020	30
AX640223	FAN:SIROCCO:DC24V:60MM	U008_S001	30
		U020	31
		U020_S001	31
AX640224	DC FAN MOTOR:AXIAL:MM80	U020	32
AX640226	DC FAN MOTOR:AXIAL:MM80:20MM	U020	33
AX640246	DC FAN MOTOR - DC2.88W:MM80:25MM	U019	93
		U020	156
AX650054	DC FAN MOTOR:SIROCCO:DC24V:PWM	U020	35
		U020_S003	35
AX650056	DC FAN MOTOR:AXIAL:MM92	U020	36
AX660015	DC FAN MOTOR:SIROCCO:DC24V:PWM	U020	37
AZ240359	POWER SUPPLY UNIT:ECO:200V	U019	36
AZ240361	POWER SUPPLY UNIT:FW:200V	U019	37
AZ310034	POWER PACK:TRANSFER	U010_S001	35
AZ320133	POWER PACK:T1/T2	U010_S001	36
AZ320230	POWER PACK:C/B	U019	38
B0434645	SPRING - 2N	U003_S001_S011	66
B0442316	CLUTCH SPACER	U018_S003	65
		U018_S013	65
		U018_S015	65
B0442756	SPRING - PAPER FEED ROLLER	U006_S003	60
B0651374	CLOTH - DF EXPOSURE GLASS	U022	8
B1321226	HOLDER:STAND	U022	9
B1322264	BUSHING:TERMINAL	U009_S003	18
		U009_S006	18
		U009_S009	18
		U009_S012	18
		U011_S001	10
B1322366	LEVER:DRUM STAY:LEFT	U021_S005	52
B1326114	CAM:ON-OFF:BLACK	U010_S001	37

Number	Part Name	Group	ID
B1881125	FLANGED HEXAGONAL HEAD BOLT:M5X14	U021	53
B2231186	DRIVE JOINT	U018_S010	66
		U018_S011	66
		U018_S012	66
B2234317	STEPPER MOTOR:DC24V 24.3W	U015	100
B2234494	STOPPER- UPPERGATE PAWL	U017_S005	40
B2234552	BUSHING:DIA4	U017	41
B2236171	RUBBER BUSHING:ENCODER	U010_S001	39
B2342390	FLANGED HEXAGONAL HEAD BOLT:M4X8	U001	25
		U008	31
		U011	11
		U015	101
		U016	58
		U020	38
B2342399	BOLT - M3X6	U021	54
		U006_S002	61
		U009	19
B2342864	PAD:CLEANER	U012	20
		U007_S013_S001	76
		U007_S013_S002	76
		U007_S015_S001	76
		U007_S015_S002	76
		U007_S017_S001	76
		U007_S017_S002	76
U007_S019_S001	76		
U007_S019_S002	76		
B2474456	SPRING - LOWER EXIT ROLLER	U016_S001	59
B2591131	SCREW:PCU	U009	20
B3863320	SPRING:BELT:PAPER FEED:8N	U003_S001_S008	67
B3871951	SPRING - PAPER SIZE SENSOR	U003_S001	68
B3872113	ROLLER - PAPER FEED BELT	U003_S001_S008	69
B4772227	PICKUP ROLLER:COUPLING	U003_S001_S008	70
B4772622	DISCHARGE BRUSH:L11	U003_S001_S011	71
B4774117	SPRING	U003_S001_S011	72
B4774129	SPRING - 12N	U003_S001	73
B4774131	SPRING	U003_S001	74
B6455020	SD-CARD:SERVICE:1GB:ASS'Y	SPECIAL TOOLS	5

Exclusive Parts

Number	Part Name	Group	ID
B6455030	SD-CARD:SERVICE PARTS:2GB:A SS'Y	SPECIAL TOOLS	6
B6455040	SD-CARD:SERVICE PARTS:8GB:A SS'Y	SPECIAL TOOLS	7
B6523174	TENSION SPRING	U003_S001	76
B7002649	TIMING BELT:40S2M144	U016_S001	60
B7003535	TIMING BELT:B40S2M116	U018_S003	67
B7004720	TIMING BELT:B40S2M214	U017	42
B7061859	SCREW:SLIDER:LOCK	U003_S001	78
B7125605	GRIP:APPLICATION	U004	23
		U010_S001	40
B7892114	PAPER FEED BELT ROLLER	U003_S001_S008	79
B8022532	SPRING PLATE:SIDE FENCE	U003_S001	80
B8022536	SLIDER:SIDE FENCE	U003_S001	81
B8024711	SOUND PROOFING MATERIAL	U003_S001_S010	82
		U003_S001_S011	82
		_S001	
B8024712	SOUND PROOFING MATERIAL:CO VER:REAR	U003_S001_S010	83
		U003_S001_S011	83
		_S001	
B8041180	DISCHARGE BRUSH:PUNCH UNIT	U003_S001	84
		U003_S001_S004	84
B8301135	SCREW	U003_S001	85
B8301456	TIMING BELT - 40S2M190	U018_S003	68
		U018_S004	68
B8303504	TIMING BELT - 40S2M100	U007_S008	77
		U007_S009	77
		U007_S010	77
B8352889	TIMING BELT - B60S2M144	U017	43
B8722524	SPACER:DIA9	U003_S001	86
B8722614	BUSHING:R1	U015_S002	102
BB013041	GEAR:JOINT:PRESSURE:ASS'Y	U015_S002	103
BB013042	GEAR:IDLER:PRESSURE:ASS'Y	U015_S002	104
BB013043	GEAR:PRESSURE ROLLER	U015_S002	105
BB013044	GEAR:HOT ROLLER	U015_S002	106
BB013045	GEAR:IDLER:FUSING	U015_S002	107
BB013046	GEAR:IDLER:28Z:ASS'Y	U015_S002	108
C2442601	FRONT STEPPED SCREW	U015_S002	109

Number	Part Name	Group	ID
C2577055	WASHER:DIA8.1XDIA11.5X1T	U018_S001	69
C2592267	LOCK HOLDER	U021	55
C4019503	20X MAGNIFICATION SCOPE	SPECIAL TOOLS	8
D0092573	PULLEY - VERTICAL TRANSPORT	U007_S007	78
D0092574	PULLEY - IDLER	U007_S007	79
D0094388	ROLLER CLUTCH	U015_S004	110
D0141248	PLATE:LEVER:DRUM STAY:LEFT	U008_S001	32
D0141265	BRACKET:DC MOTOR	U018	70
D0142380	COMPRESSION SPRING - DRUM	U009_S002	21
		U009_S005	21
		U009_S008	21
		U009_S010	21
D0143655	ELECTRIC POTENTIAL SENSOR	U009	22
D0149800	GREASE-KS660B	SPECIAL TOOLS	9
D0159500	G104 YELLOW TONER	SPECIAL TOOLS	10
D0159501	ZINC STEARATE	SPECIAL TOOLS	11
D0291749	PULLEYTECTION	U004	24
D0292677	TRANSPORT BELT:DRIVEN:VERTI CAL TRANSPORT	U007_S007	80
D0294439	STOPPER:GATE PAWL:ENTRANC E	U016_S001	61
D0294486	TENSION SPRING:GATE PAWL:1.5 N	U007_S013	81
		U007_S015	81
		U007_S017	81
		U007_S019	81
D0391253	BAND:COVER:FRONT	U008_S001	33
D0391254	SPRING PLATE:BAND	U008_S001	34
D0392993	SHAFT:TRANSPORT BELT:PULLE Y	U007_S007	82
D0396327	SPACER:SENSOR:TM	U010_S001	42
D0592399	FLANGED HEXAGONAL HEAD BOL T:M3*4	U007	83
D0596690	PLATE:PAPER:ASS'Y	U007_S013_S001	84
		_S001	
		U007_S015_S001	84
		_S001	
		U007_S017_S001	84
		_S001	

Exclusive Parts

Number	Part Name	Group	ID
		U007_S019_S001_S001	84
D0742178	TENSION SPRING:SOLENOID:ON-OFF	U009	23
D0742495	SHUTTER:TONER OUTLET SUB-UNIT	U009_S001_S001	24
		U009_S004_S001	24
		U009_S007_S001	24
		U009_S011_S001	24
		U012_S002	21
D0742577	CONNECTOR:DRAWER:4POLE:REC	U020	39
D0743416	JOINT:DRIVE:DEVELOPMENT UNIT	U012_S002	22
D0744009	HOLDER:M5	U015_S002	111
D0744063	HOUSING:THERMOSTAT:ASS'Y	U015_S002	112
D0744097	TAB:TERMINAL:CONNECTING	U015_S002	113
D0744300	SPRING PLATE:CLEANING UNIT:FUSING	U015_S004	114
D0744302	PLAIN SHAFT BEARING:ROLLER:REAR	U015_S004	115
D0744333	ROLLER:PLATE	U015_S004	116
D0744351	STEPPED SCREW:DIA5.4DIA:DIA3.5:M3	U019	39
D0744354	GEAR:SLOW DOWN:WORM GEAR	U015	117
D0744380	DECAL:H-TEMP WARNING:FUSING:WEB	U015_S004_S001	118
D0745101	SD-CARD:NICE:REGI2:ASS'Y	U019	84
D0746241	DECAL:GRIP:TRANSFER/SEPARATION UNIT	U012_S001	23
D0746411	COIL SPRING:EARTH:BELT CLEANING	U011_S001	12
D0746415	DUAL FACES TEPE:ENTRANCE SEAL:BELT CLEANING	U011_S001	13
D0746416	SEAL:ENTRANCE SEAL:BELT CLEANING	U011_S001	14
D0746420	BRUSH:REMOVE PAPER DUST:BELT CLEANING	U011_S001	15
D0746446	BRUSH:APPLY:BELT CLEANING	U011_S001	16

Number	Part Name	Group	ID
D0746457	BLADE:APPLY:ASS'Y	U011_S001	17
D0746477	GEAR:BRUSH:REMOVE PAPER DUST:Z17	U011_S001	18
D0746478	GEAR:PULLEY:IDLER:BELT CLEANING	U011_S001	19
D0746479	GEAR:COLLECT:COIL:Z19	U011_S001	20
D0746480	PULLEY:BRUSH:APPLY:Z30	U011_S001	21
D0746574	COVER:CAM:VERTICAL TRANSPORT	U013	11
D0746575	SHAFT:CAM:VERTICAL TRANSPORT	U013	12
D0746577	CAM:VERTICAL TRANSPORT:DIA15	U013	13
D0746578	GEAR:Z37:CAM:VERTICAL TRANSPORT	U013	14
D0746579	SEAL:COVER:CAM:VERTICAL TRANSPORT	U013	15
D0746585	GEAR:Z38/Z24:VERTICAL TRANSPORT	U013	16
D0746586	GEAR:Z35:IDLER:VERTICAL TRANSPORT	U013	17
D0746665	GEAR:JOINT:COLLECTION BOTTLE:Z65	U013	18
D0747690	BRUSH:BLOWER	SPECIAL TOOLS	12
D0749548	DG CLEANER 5PCS/SET	SPECIAL TOOLS	13
D0812966	DC MOTOR:ASS'Y:1.007W:BRUSH	U003_S001_S009	87
		U006_S003_S003	62
		U007_S001	85
		U007_S002	85
D0892764	GEAR:FEED	U007_S008	86
		U007_S009	86
		U007_S010	86
D0892819	GEAR:SEPARATOR:INPUT	U007_S008	87
		U007_S009	87
		U007_S010	87
D0894365	HOLDER:THERMISTOR:LENS	U015	119
D0894366	COVER:THERMISTOR:LENS	U015	120
D0894466	SYNCHRONOUS BELT:S2M:104	U018_S010	71

Exclusive Parts

Number	Part Name	Group	ID
		U018_S011	71
D0895887	PANEL:INTERFACE	U019	40
D0A52279	BASE:ELECTRIC POTENTIAL SENSOR	U019	64
D0A57797	SD-CARD:SP:Batch:TOOL:ASS'Y	SPECIAL TOOLS	17
D0BQ2773	PULLEY:PICKUP:MECHANICAL ROLLER CLUTCH:U	U007_S008	161
		U007_S009	161
		U007_S010	161
D0BQ2840	END FENCE:PAPER TRAY:ASS'Y	U007_S011_S001	299
		U007_S012_S001	299
D0CN1391	BRACKET:PAPER EXIT SUB-UNIT:REVERSE:NO.2:PEEN	U018	139
D0CN2418	TENSION SPRING:COATING BAR:10N	U009_S001	45
		U009_S004	45
		U009_S007	45
		U009_S011	45
D0CN3870	TRANSPORT BELT UNIT:ASS'Y	U014_S001	34
D0CN3871	CAM:ON-OFF:TRANSPORT BELT UNIT:FRONT	U014_S001	24
D0CN3872	LEVER:ON-OFF:TRANSPORT BELT UNIT	U014_S001	26
D0CN4224	STRIPPER PLATE:PRESSURE ROLLER:ASS'Y	U015_S002_S006	196
D0CN4239	GUIDE PLATE:HARNESS:FUSING	U015_S002	266
D0CN4240	GUIDE MILER:HARNESS:SIDE PLATE	U015_S002	267
D0CN4243	BRACKET:THERMISTOR:FUSING	U015_S002	262
D0CN4280	COIL:IH:200V:ASS'Y	U015_S001	197
D0CN4642	SHAFT:SLIDE:POSITIONING SENSOR	U017_S003	56
D0CN4667	SHEET:DUPLIX:ENTRANCE	U017_S002	124
D0CN5905	BRACKET:INDUCTION HEATING UNIT:AC CONTROL BOARD	U019	95
D0CN5932	SHAFT:SAFETY SWITCH:LEVER:1	U019	52
D0CN6113	SHAFT:CAM:INTERMEDIATE TRANSPORTER:BLACK	U010_S001	60
D0CN6141	ENCODER:ASS'Y	U010_S001	41
D0CN6195	SYNCHRONOUS BELT:40S2M184	U010_S001	27

Number	Part Name	Group	ID
D0CN7123	DISC:TORQUE LIMITER MECHANICAL CLUTCH	U016_S001	21
D0CN7562	DECAL:CAUTION:INKJET:PAPER	U007_S016	302
		U007_S018	302
		U007_S020	302
D0CQ0150	DEVELOPMENT UNIT:BK:ASS'Y	U009_S010	82
D0CQ3530	CHARGE UNIT:ASS'Y	U009_S003	88
		U009_S006	88
		U009_S009	88
		U009_S012	88
D0CQ4427	SHAFT:JOINT:DRIVE	U015	171
D0CQ5100	SD-CARD:NICE:APPLICATION:ASS'Y	U019	92
D0CQ6090	FLAT BELT-TRANSFER:ASS'Y	U010	128
D0CQ6402	BELT CLEANING PRO ASSY	U011_S001	43
D0E32835	RACK:SIDE FENCE	U007_S011	170
		U007_S012	170
D1054365	HOLDER:THERMOPILE	U015_S002	121
D1055898	HOLDER:TEMPERATURE & HUMIDITY SENSOR	U010	133
D1174263	DECAL:H-TEMP WARNING:FUSING	U015_S002_S002	122
D1175916	STEPPED SCREW:M3X8:SECOND KIND	U007_S007	88
D1292783	TORQUE LIMITER MECHANICAL CLUTCH:40MM:DIA18	U007_S008	89
		U007_S009	89
		U007_S010	89
D1294331	FLAT NUT:BRAKE	U015_S004	123
D1351430	BRACKET:COVER:TONER SUPPLY UNIT:ASS'Y	U001	26
D1351435	DC FAN MOTOR:SIROCCO:ASS'Y	U020_S003	40
D1351436	COVER:RIGHT MIDDLE:UPPER	U001	27
D1351437	COVER:RIGHT MIDDLE:REAR	U001	28
D1351442	SEAL:COVER:FRONT MIDDLE:MIDDLE LOWER	U001_S006	29
D1351448	SEAL:DUCT:BELT CLEANING:INNER	U020	41
D1351450	SUPPORTER:COVER:FRONT MID	U021	56

Exclusive Parts

Number	Part Name	Group	ID
	DLE:RIGHT		
D1351451	SUPPORTER:COVER:FRONT MID DLE:LEFT	U021	57
D1351467	SEAL:DEVELOPMENT:EXHAUST:EXIT	U001_S001	30
D1351468	SEAL:AROUND THE PHOTOCONDUCTOR:EXHAUST:EXIT:REAR	U001_S001	31
D1351478	SEAL:SIROCCO:4	U020_S003	42
D1351484	SEAL:AROUND THE PHOTOCONDUCTOR:EXHAUST:EXIT:REAR MID DLE	U001_S001	32
D1351489	SEAL:SIROCCO:3	U021_S005	58
D1351490	STAY:COVER:TONER SUPPLY SUB-UNIT	U001 U001_S005	33 33
D1351491	SEAL:AROUND THE PHOTOCONDUCTOR:EXHAUST:SIROCCO	U020 U020_S003	43 43
D1351493	SEAL:AROUND THE PHOTOCONDUCTOR:EXHAUST:EXIT	U001_S001	34
D1351496	SEAL:AROUND THE PHOTOCONDUCTOR:EXHAUST:SIROCCO:UPPER	U020_S003	44
D1351497	SEAL:SIROCCO	U020_S003	45
D1351498	SEAL:SIROCCO:2	U020_S003	46
D1351499	HOLDER:SD-CARD	U007_S014 U007_S016 U007_S018 U007_S020	90 90 90 90
D1351583	FEELER:PULL OUT:LOCK	U021	59
D1353264	JOINT:DRIVE:TRANSPORT SCREW	U008_S001	35
D1353882	TENSION SPRING:PRESSURE:TRANSPORT BELT UNIT	U014	11
D1355930	STOPPER:POWER SUPPLY CORD	U022	10
D1356133	ROLLER:ENCODER:ASS'Y	U010_S001	45
D1356171	ROLLER:TENSION:ASS'Y	U010_S001	46
D1356631	GUIDE PLATE:FLAT CONVEYER BELT:NO.1	U007_S007	91
D1356667	SHAFT:SEPARATE:DRIVEN:ASS'Y	U007_S008_S001	92

Number	Part Name	Group	ID
		U007_S009_S001	92
		U007_S010_S001	92
D1356669	SHAFT:SEPARATE:DRIVE:ASS'Y	U007_S008 U007_S009 U007_S010	93 93 93
D1356675	COVER:HARNESS:PAPER FEED UNIT	U007_S008 U007_S009 U007_S010	94 94 94
D1356703	STOPPER:DOOR:VERTICAL TRANSPORT	U007_S007	95
D1356708	GUIDE PLATE:FLAT CONVEYER BELT:NO.2	U007_S007	96
D1356728	BRACKET:DOOR:VERTICAL TRANSPORT:ASS'Y	U007	97
D1356739	GRIP:PAPER TRAY	U007_S011 U007_S012	98 98
D1356740	LINK:END FENCE:PAPER SIZE SENSOR	U007_S011 U007_S012	99 99
D1356746	COIL SPRING:RELEASE	U007_S008 U007_S009 U007_S010	100 100 100
D1356748	TORSION SPRING:STOPPER:TANDEM TRAY	U007_S014 U007_S016 U007_S018 U007_S020	101 101 101 101
D1356755	HEXAGON HEAD BOLT:DOUBLE SCREW:M3X8:ROUND POINT	U007 U007_S014 U007_S016 U007_S018 U007_S020	102 102 102 102 102
D1357100	BRACKET:HOLDER:ASS'Y	U016	62
D1357105	INNER COVER:EXIT:LEFT LOWER	U016	63
D1357110	BRACKET:PROTECT:PAPER EXIT UNIT	U016	64
D1357114	ROLLER:REVERSE EXIT:ASS'Y	U016_S001	65
D1357121	COIL SPRING:STOPPER:EXIT:NO.1	U016_S001	66
D1357122	BRACKET:DC STEPPER MOTOR:G	U016_S001	67

Exclusive Parts

Number	Part Name	Group	ID
	ATE PAWL:ASS'Y		
D1357127	STOPPER:GUIDE PLATE:EXIT:UPPER	U016_S001	68
D1357128	BRACKET:CONTACT POINT:STOPPER:ASS'Y	U016_S001	69
D1357136	BRACKET:PAPER EXIT SUB-UNIT:REVERSE:NO.1	U016_S001	70
D1357169	ROLLER:REVERSE:ENTRANCE:ASS'Y	U016_S001	71
D1357522	COVER:TANDEM LCT	U007_S014	103
		U007_S016	103
		U007_S018	103
		U007_S020	103
D1357523	ARM:GRIP:TANDEM LCT	U007_S014	104
		U007_S016	104
		U007_S018	104
		U007_S020	104
D1357531	GRIP:INNER COVER:ASS'Y	U007_S013_S003	105
		U007_S015_S003	105
		U007_S017_S003	105
		U007_S019_S003	105
D1357537	GEAR:OIL DAMPER:RISE	U007_S013	106
		U007_S015	106
		U007_S017	106
		U007_S019	106
D1357542	BRACKET:TRAY:PLATE:LOWER	U007_S014	107
		U007_S016	107
		U007_S018	107
		U007_S020	107
D1357543	BRACKET:TRAY:PLATE:UPPER	U007_S014	108
		U007_S016	108
		U007_S018	108
		U007_S020	108
D1357548	SHAFT:SLIDER:DRIVE:PRESS FIT	U007_S014	109
		U007_S016	109
		U007_S018	109
		U007_S020	109
D1357568	STOPPER:SYNCHRONOUS BELT:	U007_S014	110

Number	Part Name	Group	ID
	SLIDER	U007_S016	110
		U007_S018	110
		U007_S020	110
D1357582	BRACKET:STOPPER:TANDEM TRAY:LEFT	U007_S014	111
		U007_S016	111
		U007_S018	111
		U007_S020	111
D1361125	GUIDE PLATE:ENCODER	U018_S005	72
		U018_S006	72
		U018_S007	72
		U018_S008	72
D1361126	ENCODER:300LPI:900CT	U018_S005	73
		U018_S006	73
		U018_S007	73
		U018_S008	73
D1361127	RUBBER BUSHING:ENCODER	U018_S005	74
		U018_S006	74
		U018_S007	74
		U018_S008	74
D1361159	DC MOTOR:24V:8.8W:BRUSHLESS	U018	75
D1361212	DC MOTOR:ON-OFF:TRANSFER:ASS'Y	U018	76
D1361240	SHAFT:OUTPUT:DRIVE:VACUUM:ASS'Y	U018_S001	77
D1361243	JOINT:DRIVE:TRANSFER	U018_S001	78
D1361245	COMPRESSION SPRING:DRIVE:TRANSFER	U018_S001	79
D1361247	HOUSING:ON-OFF:TRANSFER	U018	80
D1361249	BRACKET:ON-OFF:TRANSFER:ASS'Y	U018	81
D1361275	BRACKET:DRIVE:FUSING	U018	82
D1361318	DRUM STAY:PAPER FEED SUB-UNIT:NO.1	U018_S010	83
D1361350	SHAFT:PAPER FEED SUB-UNIT:GRIP:ASS'Y	U018_S010	84
		U018_S012	84
D1361355	SHAFT:PAPER FEED SUB-UNIT:GRIP:NO.3:ASS'Y	U018_S011	85
D1361357	SHAFT:PAPER FEED SUB-UNIT:FE	U018_S011	86

Exclusive Parts

Number	Part Name	Group	ID
	ED:NO.3:ASS'Y		
D1361370	SHAFT:MANUAL FEED UNIT:CONNECTING	U018_S003	87
D1361372	SHAFT:JOINT UNIT	U018_S003	88
D1361374	SHAFT:MANUAL FEED UNIT	U018_S003	89
D1361376	BRACKET:TRANSPORT SUB-UNIT:LOWER	U018_S003	90
D1361377	JOINT:DRIVE:MANUAL FEED SUB-UNIT	U018_S003	91
D1361378	JOINT:DRIVE:MANUAL FEED SUB-UNIT	U018_S003	92
D1361394	SHAFT:DRIVE:PAPER EXIT SUB-UNIT:ENTRANCE:ASS'Y	U018_S004	93
D1361458	INNER COVER:FRONT MIDDLE:RIGHT	U001	35
D1361467	CAP:CONNECTOR	U001	36
		U001_S004	36
D1361469	CAP:CONNECTOR:DECURA	U001_S001	37
D1361474	COVER:UPPER REAR:SMALL	U001	39
D1361478	COVER:UPPER REAR	U001	40
D1361484	INNER COVER:MAIN SWITCH	U001	41
D1361496	INNER COVER:RIGHT MIDDLE	U001	42
D1361499	BRACKET:HOLDER:COVER:REAR	U019	42
D1361533	BRACKET:LED	U001_S002	43
		U001_S003	43
		U001_S006	43
D1361547	HANDLE:DRUM STAY	U021	60
D1361549	STAY:DRUM STAY:FRONT RIGHT	U021	61
D1361552	STAY:COVER:FRONT MIDDLE	U021	62
D1361553	GRIP:PULL OUT:TCRU	U021	63
D1361577	BRACKET:DRIVE SUB-UNIT:PULL OUT:LOCK	U021	64
D1361579	DC MOTOR:PULL OUT:LOCK:6.78W:BRUSH	U021	65
D1361580	HOLDER:DRIVE SUB-UNIT:PULL OUT:LOCK	U021	66
D1361584	SUPPORTING PLATE:BRACKET:LOCK	U021	67

Number	Part Name	Group	ID
D1361590	GUIDE:CURL CORD	U021	69
D1361591	EXTENSION TRAY:CURL CORD	U021	70
D1361593	STOPPER:GUIDE:CURL CORD:0.3T	U021	71
D1361594	GUIDE:CURL CORD:REAR UPPER	U021	72
D1361687	GROUND PLATE:SENSOR:AKS	U004	25
D1361758	CLAMP:WIRE	U004	26
D1361788	PULLEY:IDLER:CARRIAGE	U004	27
D1361793	DC STEPPER MOTOR:MM42	U004	28
D1361794	BRACKET:DC STEPPER MOTOR:TENSION	U004	29
D1361798	TENSION SPRING:TENSION:16N	U004	30
D1361799	BRACKET:DC STEPPER MOTOR	U004	31
D1361801	SHAFT:DRIVE:SCANNER	U004	32
D1361802	TIMING PULLEY:65	U004	33
D1361803	SYNCHRONOUS BELT:157ST1.5-6.0	U004	34
D1361806	DRIVE WERE:DIA1	U004	35
D1361809	BRACKET:TENSION	U004	36
D1361810	TENSION SPRING:TENSION:11N	U004	37
D1361811	PULLEY:PEEN	U004	38
D1361817	BRACKET:EXPOSURE GLASS:DOCUMENT FEEDER:SUB-ASS'Y	U004	39
D1361821	COVER:EXPOSURE GLASS:DOCUMENT FEEDER	U004	40
D1362150	CLEANER:SHIELD GLASS:ASS'Y	U021	73
D1362258	CONNECTOR:DRAWER:8POLE:REAR	U009	25
D1362266	HOLDER:ELECTRIC POTENTIAL SENSOR	U009	26
D1362268	SHIELDING PLATE:ELECTRIC POTENTIAL SENSOR	U009	27
D1362272	SEAL:CHARGE:UPPER	U009	89
D1362276	CONNECTOR:1POLE	U009	28
D1362296	GROUND PLATE:PCU:ASS'Y	U008_S001	36
D1362302	HOLDER:LOCK:CLEANING UNIT:FRONT	U009	29
D1362304	TORSION SPRING:LOCK:PCU	U009	30

Exclusive Parts

Number	Part Name	Group	ID
D1362305	GROUND PLATE:HOLDER:CLEANING UNIT	U009	31
D1362306	COMPRESSION SPRING:GROUND PLATE:HOLDER:CLEANING UNIT	U009	32
D1362307	LEVER:LOCK:PCU	U009	33
D1362308	STAY:PCU	U009	34
D1362347	SEAL:FRAME:BASE:MIDDLE	U009_S001	35
		U009_S004	35
		U009_S007	35
		U009_S011	35
D1362348	SEAL:FRAME:BASE:SIDE	U009_S001	36
		U009_S004	36
		U009_S007	36
		U009_S011	36
D1362350	SEAL:FRAME:BASE:TONER OUTLET SUB-UNIT	U009_S001	37
		U009_S004	37
		U009_S007	37
		U009_S011	37
D1362356	TRANSPORT SCREW:BASE:ASS'Y	U009_S001	38
		U009_S004	38
		U009_S007	38
		U009_S011	38
D1362362	BUSHING:TRANSPORT SCREW	U009_S001	39
		U009_S004	39
		U009_S007	39
		U009_S011	39
D1362365	CLEANING BLADE:ASS'Y	U009_S001	40
		U009_S004	40
		U009_S007	40
		U009_S011	40
D1362391	TRANSPORT SCREW:APPLY:ASS'Y	U009_S001	41
		U009_S004	41
		U009_S007	41
		U009_S011	41
D1362404	COVER:BEARING:OIL SUPPLY ROLLER:FRONT	U009_S001	42
		U009_S004	42
		U009_S007	42
		U009_S011	42

Number	Part Name	Group	ID
D1362408	GEAR:24Z:RIGHT	U009_S001	43
		U009_S004	43
		U009_S007	43
		U009_S011	43
D1362417	ARM:COATING BAR	U009_S001	44
		U009_S004	44
		U009_S007	44
		U009_S011	44
D1362423	SEAL:STAY:APPLY	U009_S001	46
		U009_S004	46
		U009_S007	46
		U009_S011	46
D1362424	SEAL:STAY:APPLY:UPPER	U009_S001	47
		U009_S004	47
		U009_S007	47
		U009_S011	47
D1362441	BLADE:APPLY:ASS'Y	U009_S001	48
		U009_S004	48
		U009_S007	48
		U009_S011	48
D1362446	SEAL:BLADE:APPLY:FRONT	U009_S001	49
		U009_S004	49
		U009_S007	49
		U009_S011	49
D1362448	SEAL:CLEANING BLADE:FRONT	U009_S001	50
		U009_S004	50
		U009_S007	50
		U009_S011	50
D1362449	SEAL:CLEANING BLADE:REAR	U009_S001	51
		U009_S004	51
		U009_S007	51
		U009_S011	51
D1362451	COVER:TONER OUTLET SUB-UNIT:CLEANING UNIT:ASS'Y	U009_S001_S001	52
		U009_S004_S001	52
		U009_S007_S001	52
		U009_S011_S001	52
D1362458	VIBRATING PLATE:TONER OUTLET SUB-UNIT	U009_S001	53
		U009_S004	53

Exclusive Parts

Number	Part Name	Group	ID
D1362461	GEAR:18Z:RIGHT	U009_S007	53
		U009_S011	53
		U009_S001	54
		U009_S004	54
		U009_S007	54
D1362462	GEAR:IDLER:19Z:LEFT	U009_S011	54
		U009_S001	55
		U009_S004	55
		U009_S007	55
D1362466	DRUM STAY:CLEANING UNIT	U009_S011	55
		U009_S001	56
		U009_S004	56
		U009_S007	56
D1362467	GROUND PLATE:CLEANING UNIT: ASS'Y	U009_S011	56
		U009_S001	57
		U009_S004	57
		U009_S007	57
D1362490	HOLDER:DRUM:FRONT	U009_S011	57
D1362493	HOLDER:DRUM:REAR	U022	11
D1362495	HOLDER:PCU	U022	12
D1362573	COLLAR:REGISTRATION:DRIVE	U022	13
		U006	63
D1362581	PLAIN SHAFT BEARING:LEVER:OPEN AND CLOSE:INNER BACK	U006_S002	63
		U006_S002	64
D1362639	COMPRESSION SPRING:COVER:REGISTRATION	U006_S002	64
D1362642	SLOPE:COVER:REGISTRATION	U006_S002_S002	65
D1362660	GUIDE PLATE:CONNECTING:MANUAL FEED:LOWER:ASS'Y	U021_S005	74
D1362663	GUIDE:CONNECTING:MANUAL FEED:LOWER	U006_S002	66
D1362665	GUIDE PLATE:CONNECTING:MANUAL FEED:UPPER:ASS'Y	U006_S002	67
D1362670	ROLLER:DIA18:CONNECTING:MANUAL FEED	U006_S002	68
D1362671	SHAFT:DRIVEN ROLLER:ENCODER	U006_S002	69
		U006	70
		U006_S002	70

Number	Part Name	Group	ID
D1362673	PLAIN SHAFT BEARING:CONNECTING	U006	71
		U006_S002	71
D1362678	COVER:MANUAL FEED:ENTRANCE:UPPER	U006_S002	72
D1362714	ROLLER:CONNECTING:DIA20	U006	74
D1362715	TENSION SPRING:DRIVEN:CONNECTING	U006	75
		U006_S002	75
D1362718	GUIDE PLATE:CONNECTING:FRONT LEFT	U006	76
D1362719	GUIDE:CONNECTING:FRONT LEFT	U006	77
D1362721	GUIDE PLATE:CONNECTING:DRIVE	U006	78
D1362786	GROUND PLATE:SENSOR:MANUAL FEED	U006_S003	79
D1362788	GROUND PLATE:MANUAL FEED UNIT:REAR	U006_S003	80
D1362789	SHAFT:FEED:MANUAL FEED	U006_S003	81
D1362801	BRACKET:LEVER:FRONT:MANUAL FEED:ASS'Y	U006	82
D1362810	GROUND PLATE:MANUAL FEED UNIT:FRONT	U006_S003	83
D1362815	BRACKET:HINGE:MANUAL FEED:UPPER:ASS'Y	U006	84
D1362844	SHAFT:LEVER:MANUAL FEED:FRONT	U006_S003_S002	85
D1362852	BRACKET:LED:MANUAL FEED	U006	86
D1362853	INNER COVER:LED:MANUAL FEED	U006	87
D1362870	JOINT:MANUAL FEED SUB-UNIT:REVERSE	U006_S003	88
D1362871	JOINT:MANUAL FEED SUB-UNIT:FEED	U006_S003	89
D1362872	BRACKET:STOPPER:MANUAL FEED	U006_S003	90
D1362873	ARM:STOPPER:MANUAL FEED	U006_S003	91
D1363211	TORSION SPRING:STOPPER:TONER CARTRIDGE:RIGHT	U008_S001_S005	37
		U008_S001_S006	37
		U008_S001_S007	37

Exclusive Parts

Number	Part Name	Group	ID
		U008_S001_S008	37
D1363239	SEAL:DUCT:BELT CLEANING	U008_S001	38
D1363251	HOLDER:TONER CARTRIDGE:CONNECTOR	U008_S001	39
D1363254	COVER:CHIP:BASE	U008_S001	40
D1363270	GEAR:IDLER:TONER END SENSOR	U008_S001	41
D1363272	BRACKET:LEVER	U008_S001	42
D1363273	LEVER:TONER SUPPLY UNIT	U008_S001	43
D1363297	INNER COVER:TONER SUPPLY:RIGHT	U008_S001	44
D1363298	SEAL:SIDE PLATE:TONER SUPPLY	U008_S001	45
D1363299	DC MOTOR:TONER CARTRIDGE:ASSY	U008_S001	46
D1363302	BRACKET:SAFETY SWITCH:DOOR:TONER SUPPLY:PEEN	U008_S001	47
D1363305	TONER SUPPLY UNIT:ASSY	U008_S001_S001	48
		U008_S001_S002	48
		U008_S001_S003	48
		U008_S001_S004	48
D1363308	BRACKET:DRAWER:TONER SUPPLY UNIT	U008_S001	49
D1363315	CASE:TONER SUPPLY	U008_S001_S001	50
		U008_S001_S002	50
		U008_S001_S003	50
		U008_S001_S004	50
D1363331	SHUTTER:CASE:TONER SUPPLY	U008_S001_S001	51
		U008_S001_S002	51
		U008_S001_S003	51
		U008_S001_S004	51
D1363333	GEAR:AGITATOR:TONER SUPPLY:NO.2	U008_S001_S001	52
		U008_S001_S002	52
		U008_S001_S003	52
		U008_S001_S004	52
D1363334	GEAR:TRANSPORT SCREW:TONER SUPPLY	U008_S001_S001	53
		U008_S001_S002	53
		U008_S001_S003	53

Number	Part Name	Group	ID
		U008_S001_S004	53
D1363335	GEAR:MECHANICAL ROLLER CLUTCH:TONER SUPPLY:FRONT	U008_S001_S001	54
		U008_S001_S002	54
		U008_S001_S003	54
		U008_S001_S004	54
D1363336	GEAR:MECHANICAL ROLLER CLUTCH:TONER SUPPLY:REAR	U008_S001_S001	55
		U008_S001_S002	55
		U008_S001_S003	55
		U008_S001_S004	55
D1363337	GEAR:IDLER:AGITATOR:TONER SUPPLY	U008_S001_S001	56
		U008_S001_S002	56
		U008_S001_S003	56
		U008_S001_S004	56
D1363338	GEAR:AGITATOR:TONER SUPPLY:NO.1	U008_S001_S001	57
		U008_S001_S002	57
		U008_S001_S003	57
		U008_S001_S004	57
D1363345	SEAL:CASE:UPPER:TONER SUPPLY	U008_S001_S001	58
		U008_S001_S002	58
		U008_S001_S003	58
		U008_S001_S004	58
D1363361	GEAR:IDLER:TRANSPORT SCREW:NO.1:TONER SUPPLY	U008_S001_S001	59
		U008_S001_S002	59
		U008_S001_S003	59
		U008_S001_S004	59
D1363364	GEAR:IDLER:DRIVE:TONER SUPPLY	U008_S001_S001	60
		U008_S001_S002	60
		U008_S001_S003	60
		U008_S001_S004	60
D1363365	GEAR:IDLER:TRANSPORT SCREW:TONER SUPPLY:SMALL	U008_S001_S001	61
		U008_S001_S002	61
		U008_S001_S003	61
		U008_S001_S004	61
D1363366	GEAR:IDLER:TRANSPORT SCREW:TONER SUPPLY:LARGE	U008_S001_S001	62
		U008_S001_S002	62
		U008_S001_S003	62
		U008_S001_S004	62
D1363371	TORSION SPRING:STOPPER:TONER SUPPLY	U008_S001_S005	63

Exclusive Parts

Number	Part Name	Group	ID
	ER CARTRIDGE:LEFT	U008_S001_S006	63
		U008_S001_S007	63
		U008_S001_S008	63
D1363374	BRACKET:DRAWER:TONER SUPPLY:MAIN	U008	64
D1363381	TORSION SPRING:STOPPER:RIGHT	U008_S001_S005	65
		U008_S001_S006	65
		U008_S001_S007	65
		U008_S001_S008	65
D1363395	DECAL:OPERATE:TONER CARTRIDGE	U001	44
D1363431	FILTER:DEVELOPMENT	U009_S002	58
		U009_S005	58
		U009_S008	58
		U009_S010	58
D1363434	DECAL:COLORED DISPLAY:DRUM STAY:ASS'Y	U021_S005_S001	75
D1363437	CAP:DEVELOPMENT:SUB-ASS'Y	U022_S001	14
		U022_S002	14
		U022_S003	14
		U022_S004	14
D1363442	DECAL:COLORED DISPLAY:MAIN: BK	U009	59
D1363443	DECAL:COLORED DISPLAY:MAIN: C	U009	60
D1363444	DECAL:COLORED DISPLAY:MAIN: M	U009	61
D1363445	DECAL:COLORED DISPLAY:MAIN: Y	U009	62
D1363446	DECAL:COLORED DISPLAY:DRUM STAY:BK	U021_S005_S001	76
D1363447	DECAL:COLORED DISPLAY:DRUM STAY:C	U021_S005_S001	77
D1363448	DECAL:COLORED DISPLAY:DRUM STAY:M	U021_S005_S001	78
D1363449	DECAL:COLORED DISPLAY:DRUM STAY:Y	U021_S005_S001	79
D1363478	SPACER:DRIVE:TONER CARTRIDGE	U008_S001	66

Number	Part Name	Group	ID
	GE		
D1363497	SEAL:SHUTTER:FUNNEL	U022_S005	15
D1363498	SHUTTER:FUNNEL	U022_S005	16
D1363499	FUNNEL:DEVELOPER	U022_S005	17
D1363550	PIPE:UPPER:ASS'Y	U013	19
D1363564	SPACER:DIA9:0.13MM	U013	20
D1363566	BRACKET:GEAR:USED TONER:PC U:PEEN	U013	21
D1363569	GEAR:Z35:TRANSPORT SCREW:PCU:MAIN	U013	22
D1363571	BRACKET:SWIVEL	U013	23
D1363603	BRACKET:DRIVE:PIPE:MIDDLE:PEEN	U013	24
D1363608	BRACKET:DRIVE:TRANSPORT SCREW:MIDDLE	U013	25
D1363623	SEAL:RELAY DUCT:SPONGE	U013	26
D1363641	GEAR:TRANSPORT SCREW:LOWER:Z41	U013	27
D1363642	HOLDER:RADIAL BALL BEARING:JOINT:PRESS FIT	U013	28
D1363646	TORQUE LIMITER MECHANICAL CLUTCH:GEAR:Z65/Z35	U013	29
D1363647	GEAR:IDLER:Z49/Z27	U013	30
D1363667	SHAFT:JOINT:TONER RECYCLING SUB-UNIT:ASS'Y	U013	31
D1363870	SYNCHRONOUS BELT:DRIVE:TRANSPORT BELT UNIT	U012_S002	24
D1363890	DECAL:VACUUM:GRIP:D1	U014_S001	12
D1363891	DECAL:LED:GRIP:VACUUM	U001_S002	45
D1364070	COLLAR:DIA10X:DIA14X:15.8	U015_S002	124
D1364071	COLLAR:DIA10XDIA14X13.4	U015_S002	125
D1364072	SHAFT:CAM:PRESSURE	U015_S002	126
D1364073	JOINT:CAM:PRESSURE:B	U015_S002	127
D1364075	FEELER:CAM:PRESSURE:REAR	U015_S002	128
D1364081	COVER:THERMOSTAT:PRESSURE	U015_S002	129
D1364082	CLAMP:HARNESS:PRESSURE	U015_S002	130
D1364111	COVER:HARNESS:FIRST:LOWER	U015_S002	131
D1364127	RECEIVE PLATE:PRESSURE	U015_S002	132

Exclusive Parts

Number	Part Name	Group	ID
D1364129	HOLDER:HEATER:PRESSURE:FRONT	U015_S002	133
D1364131	HOLDER:COIL SPRING:PRESSURE	U015_S002	134
D1364135	SHAFT:RADIAL BALL BEARING:LEVER:PRESSURE	U015_S002	135
D1364195	COVER:ENTRANCE SENSOR:FUSING	U015	136
D1364218	SUPPORTING PLATE:SIDE PLATE:HOT ROLLER:REAR	U015_S002	137
D1364222	GROUND PLATE:HEAT ROLLER	U015_S002	138
D1364236	SPONGE:IH:DUCT:FRONT	U015_S002_S007	140
D1364254	STAY:FUSING:ENTRANCE	U015_S002	141
D1364258	HOLDER:GUIDE:ENTRANCE:MIDDLE	U015_S002	142
D1364259	HOLDER:GUIDE:ENTRANCE	U015_S002	143
D1364403	BRACKET:DISTANCE MEASURING SENSOR	U015	270
D1364412	LEVER:WEB:ASS'Y	U015_S002	144
D1364428	GRIP:FUSING UNIT:REAR	U015_S002	145
D1364441	COVER:HARNESS:LEFT INNER REAR	U015_S002	146
D1364516	LEVER:GUIDE PLATE:DUPLEX:ASS'Y	U017_S004	44
D1364531	BRACKET:BELT TENSIONER:ASS'Y	U017_S003	45
D1364602	ROLLER:DRIVEN:DUPLEX	U017_S004	46
D1364606	HOLDER:PRESSURE:GUIDE PLATE	U017_S004	47
D1364607	COMPRESSION SPRING:HOLDER:GUIDE PLATE	U017_S004	48
D1364608	GUIDE PLATE:POSITIONING SENSOR:LOWER	U017_S004	49
D1364609	TENSION SPRING:GUIDE PLATE:MOVE	U017_S004	50
D1364611	TRANSPORT ROLLER:DUPLEX:DRIVEN:1	U017_S001	51
D1364614	PLAIN SHAFT BEARING:TRANSPOR	U017	52

Number	Part Name	Group	ID
	RT ROLLER:DUPLEX:DRIVEN:INNER		
D1364619	BUSHING:FLANGE TYPE:DIA6	U017	53
D1364620	BUSHING:DIA6:DIA10:6	U017	54
D1364640	COVER:GUIDE PLATE:UPPER	U017	55
D1364647	TENSION SPRING:BELT TENSIONER	U017_S003	57
D1364650	TIMING PULLEY:T18:S2M	U017_S003	58
D1364651	STOPPER:PULLEY:RIGHT	U017	59
D1364653	STOPPER:PULLEY:LEFT	U017	60
D1364665	TENSION SPRING:DRIVEN ROLLER:EXIT	U017_S004	61
D1364666	TENSION SPRING:DRIVEN ROLLER:DUPLEX	U017_S004	62
D1364668	SHEET:DUPLEX:ENTRANCE:RIGHT UPPER	U017_S005	63
D1364670	PLAIN SHAFT BEARING:DIA4	U017_S004	64
D1364671	LINK:ROLLER:SHIFT	U017	65
D1364673	GUIDE PLATE:POSITIONING SENSOR:DUPLEX	U017_S003	66
D1364674	GUIDE:PLATE:POSITIONING SENSOR	U017_S003	67
D1364749	GUIDE PLATE:DUPLEX:ENTRANCE:LEFT LOWER:SUB-ASS'Y	U017_S005	68
D1364750	GUIDE PLATE:DUPLEX:ENTRANCE:RIGHT	U017	69
D1364751	BRACKET:DUPLEX:ENTRANCE:FRONT	U017	70
D1364752	GATE PAWL:DUPLEX:ENTRANCE:NO.1	U017_S005	71
D1364762	LEVER:GATE PAWL:REVERSE	U017_S005	72
D1364763	GUIDE PLATE:DUPLEX:ENTRANCE:RIGHT UPPER	U017_S005	73
D1364768	COIL SPRING:GATE PAWL:DUPLICATION:ENTRANCE:NO.2	U017_S005	74
D1364770	TENSION SPRING:GATE PAWL:DUPLICATION	U017_S005	75
D1364771	TENSION SPRING:DC SOLENOID:	U017_S005	76

Exclusive Parts

Number	Part Name	Group	ID
	RELEASE		
D1364829	TIMING PULLEY:DUPLEX:REVERSE:S2M54T	U017	77
D1364830	GUIDE PLATE:LEFT:REVERSE:DU PLEX	U017	78
D1364928	GUIDE PLATE:RECEIVING SUB-UN IT:LEFT LOWER	U017	79
D1364936	GUIDE PLATE:RECEIVING SUB-UN IT:LOWER	U017	80
D1364949	COVER:RECEIVING SUB-UNIT:RIG HT LOWER	U017	81
D1364961	LED:SWITCH:REVERSE EXIT:ASS' Y	U017	82
D1364976	DECAL:INNER COVER:RECEIVING SUB-UNIT:UPPER	U017_S008	83
D1364978	DECAL:ARROW LABEL:LEFT	U001	46
D1365428	PCB:TCB	U008_S001	67
D1365455	INVERTOR:IH:200V	U019	43
D1365903	DUCT:POWER SUPPLY UNIT	U019	44
D1365904	BRACKET:DC FAN MOTOR:INDUC TION HEATING UNIT	U019	45
D1365912	LEVER:SAFETY SWITCH:VERTICA L TRANSPORT	U019	46
D1365913	COVER:SAFETY SWITCH:VERTICA L TRANSPORT	U019	47
D1365914	BRACKET:SAFETY SWITCH:VERTI CAL TRANSPORT	U019	48
D1365918	TORSION SPRING:SAFETY SWITC H:VERTICAL TRANSPORT	U008_S001 U019	68 49
D1365923	LEVER:SAFETY SWITCH:3	U019	50
D1365931	TORSION SPRING:SAFETY SWITC H	U019	51
D1365933	LEVER:SAFETY SWITCH:1	U019	53
D1365934	LEVER:SAFETY SWITCH:2	U019	54
D1365964	COVER:C/T BOX:REAR	U019	55
D1365974	ARM:HINGE:C/T BOX	U019	56
D1365994	LEVER:SAFETY SWITCH:TONER S UPPLY:DOOR	U008_S001	69

Number	Part Name	Group	ID
D1366042	BRACKET:HEATER:INTERMEDIAT E TRANSFER	U010_S001	47
D1366044	COVER:INTERMEDIATE TRANSFE R	U010_S001	48
D1366052	SUPPORTER:INTERMEDIATE TRA NSFER:LEFT	U020	47
D1366056	STOPPER:BRACKET:ENCODER	U010_S001	49
D1366058	STOPPER:BRACKET:ENCODER:R EAR	U010_S001	50
D1366073	DUCT:CONNECTING:INTERMEDIA TE TRANSFER	U010	51
D1366086	COVER:ENCODER	U010_S001	52
D1366087	COIL SPRING:PRESSURE:BRACK ET:ENCODER	U010_S001	53
D1366089	PLAIN SHAFT BEARING:CONTACT POINT:BRACKET:ENCODER	U010_S001 U013	54 32
D1366099	TENSION SPRING:BRACKET:DC S TEPPER MOTOR	U010_S001	55
D1366100	DENSITY SENSOR:P/TM	U010_S001	56
D1366104	GUIDE:INTERMEDIATE TRANSFER :LEFT	U010_S001	57
D1366111	BRACKET:INTERMEDIATE TRANS FER:FRONT	U010_S001	58
D1366112	BRACKET:INTERMEDIATE TRANS FER:REAR	U010_S001	59
D1366114	CAM:INTERMEDIATE TRANSFER:B LACK	U010_S001	61
D1366115	TENSION SPRING:PRESSURE:INT ERMEDIATE TRANSFER	U010_S001	62
D1366118	SEPARATION PLATE:INTERMEDIA TE TRANSFER:MAIN:240V	U010	63
D1366119	TERMINAL:CONNECTING:INTERM EDIATE TRANSFER	U010_S001	64
D1366121	COVER:ON-OFF:SLIDE RAIL	U010_S001	65
D1366123	PLAIN SHAFT BEARING:INTERME DIATE TRANSFER	U010_S001	66
D1366124	BRACKET:BIAS:INTERMEDIATE T RANSFER	U010_S001	67

Exclusive Parts

Number	Part Name	Group	ID
D1366125	TERMINAL:INTERMEDIATE TRANSFER	U010_S001	68
D1366126	COMPRESSION SPRING:BIAS:INTERMEDIATE TRANSFER	U010_S001	69
D1366145	ROLLER:ON-OFF:INTERMEDIATE TRANSFER	U010_S001	70
D1366146	SHAFT:CAM:INTERMEDIATE TRANSFER:COLOR	U010_S001	71
D1366149	BUSHING:SLIDE RAIL:ON-OFF	U010_S001	72
D1366154	FEELER:INTERMEDIATE TRANSFER	U010_S001	73
D1366174	BRACKET:TENSION:ROLLER	U010_S001	74
D1366175	SLIDE RAIL:CASE:TENSION:ROLLER	U010_S001	75
D1366176	GUIDE:TENSION:INTERMEDIATE TRANSFER	U010_S001	76
D1366177	PLAIN SHAFT BEARING:TENSION:INTERMEDIATE TRANSFER	U010_S001	77
D1366179	COIL SPRING:PRESSURE:TENSION:INTERMEDIATE TRANSFER	U010_S001	78
D1366182	DUCT:TM SENSOR	U010_S001	79
D1366183	GRIP:ON-OFF:INTERMEDIATE TRANSFER:TCRU	U010_S001	80
D1366195	SEAL:DUCT:TM SENSOR	U010	81
D1366196	HOME POSITION SENSOR:FLAT BELT-TRANSFER	U010_S001	82
D1366350	LINK:RELEASE:RIGHT	U012	25
D1366409	GUIDE:BELT CLEANING	U020	48
D1366410	GROUND PLATE:BELT CLEANING	U011_S001	22
D1366411	PLAIN SHAFT BEARING:DIA6:DIA8:BRUSH	U011_S001	23
D1366414	SCRAPER:BRUSH:REMOVE PAPER DUST	U011_S001	24
D1366427	SEAL:SCRAPER	U011_S001	25
D1366434	TONER COLLECTION COIL:BELT CLEANING:ASS'Y	U011_S001	26
D1366439	PLAIN SHAFT BEARING:REMOVE PAPER DUST:TRANSPORT SCREW	U011_S001	27

Number	Part Name	Group	ID
	W		
D1366441	SHUTTER:TRANSPORT SCREW:BELT CLEANING	U011_S001	28
D1366442	COIL SPRING:DISCHARGE USED TONER	U011_S001	29
D1366444	SYNCHRONOUS BELT:30S2M126	U011_S001	30
D1366461	HOLDER:APPLY:BELT CLEANING:ASS'Y	U011_S001	31
D1366465	COIL SPRING:BLADE:APPLY:BELT CLEANING	U011_S001	32
D1366466	BRACKET:GUARD:BELT CLEANING	U020	49
D1366471	RELEASE PLATE:BLADE:APPLY	U011_S001	33
D1366478	RELEASE PLATE:BLADE:CLEANING	U011_S001	34
D1366489	VIBRATING PLATE:TRANSPORT SCREW:BELT CLEANING	U011_S001	35
D1366495	LEVER:RELEASE:BLADE	U011_S001	36
D1366656	GUIDE:COUPLING:RELEASE:TAND	U021	80
D1366665	BRACKET:LED:VERTICAL TRANSPORT	U007	112
D1366667	HOLDER:POSITIONING:VERTICAL TRANSPORT	U007	113
D1366675	HOLDER:POSITIONING	U021	81
D1366676	CUSHION:SEPARATE	U007 U021	114 82
D1366678	SUPPORTER:LEFT:ASS'Y	U021	83
D1366699	BRACKET:DC SOLENOID:LOCK:ASS'Y	U007	115
D1366703	COVER:PAPER TRAY:REAR LEFT	U007	116
D1366707	BRACKET:DC MOTOR:LEFT	U007	117
D1366708	SHAFT:JOINT	U007	118
D1366710	BRACKET:CONNECTOR:LEFT	U021	84
D1366729	BRACKET:STOPPER:VERTICAL TRANSPORT:RIGHT LOWER:ASS'Y	U007	119
D1366741	COVER:CONNECTOR:HEATER:UPPER	U007	120

Exclusive Parts

Number	Part Name	Group	ID
D1366743	PLATE:CONNECTOR:HEATER:LOWER	U007	121
D1366744	TENSION SPRING:END FENCE:SOLENOID	U007	122
D1366746	JOINT:TANDEM LCT	U007	123
D1366748	DECAL:SIZE INDICATION:END FENCE:FRONT	U007_S011	124
		U007_S012	124
D1366749	DECAL:SIZE INDICATION:END FENCE:REAR	U007_S011	125
		U007_S012	125
D1366751	LEVER:STRETCH:PAPER TRAY:ASS'Y	U007_S003	126
		U007_S004	126
D1366760	GEAR:LEVER:STRETCH:Z19	U007_S003	127
		U007_S004	127
D1366765	GEAR:IDLER:Z14/Z36	U007_S003	128
		U007_S004	128
D1366766	GEAR:IDLER:Z30	U007_S003	129
		U007_S004	129
D1366768	GUIDE:STRETCH	U007_S003	130
		U007_S004	130
D1366770	HOLDER:OIL DAMPER	U007_S003	131
		U007_S004	131
D1366772	GEAR:PAWL:Z18	U007_S003	132
		U007_S004	132
D1366773	COLLAR:GEAR	U007_S003	133
		U007_S004	133
D1366774	GEAR:PAWL:Z39	U007_S003	134
		U007_S004	134
D1366775	COVER:GEAR	U007_S003	135
		U007_S004	135
D1366777	COVER:TRAY	U007_S003	136
		U007_S004	136
D1366778	OIL DAMPER:23MN/M	U007_S003	137
		U007_S004	137
D1366788	DECAL:H-TEMP WARNING:HEATER	U007_S005	138
D1366792	BRACKET:LED:TANDEM TRAY	U021	85
D1366796	SHUTTER:LED	U021	86
D1366797	COIL SPRING:SHUTTER:LED	U021	87

Number	Part Name	Group	ID
D1366854	DUCT:DEVELOPMENT:VACUUM:RIGHT	U008_S001	70
D1366855	DUCT:DEVELOPMENT:VACUUM:LEFT	U008_S001	71
D1366860	DUCT:INDUCTION HEATING UNIT:VACUUM	U020	50
D1366861	DUCT:HEAT PIPE:ROLLER	U020	51
D1366865	DUCT:HEAT PIPE:ROLLER:EXIT	U020	52
D1366878	DUCT:FUSING:EXIT:RIGHT	U020	53
D1366879	DUCT:FUSING:EXIT:LEFT	U020	54
D1366887	DUCT:HEAT SINKER:UPPER	U020	55
D1366890	DUCT:DEVELOPMENT:EXHAUST:RIGHT:FRONT	U020	56
D1366891	DUCT:DEVELOPMENT:EXHAUST:RIGHT:REAR	U020	57
D1366894	DUCT:DEVELOPMENT:EXHAUST:LEFT:FRONT	U020	58
D1366895	DUCT:DEVELOPMENT:EXHAUST:LEFT:REAR	U020	59
D1366896	SEAL:AROUND THE PHOTOCONDUCTOR:EXHAUST	U020_S003	60
D1366897	DUCT:DRUM STAY:SMALL	U021_S005	88
D1366900	RELAY DUCT:AROUND THE PHOTOCONDUCTOR:ASS'Y	U020	61
D1366904	RELAY DUCT:AROUND THE PHOTOCONDUCTOR:Y:ASS'Y	U020	62
D1366909	SPONGE:HEAT PIPE:LOWER	U020	63
D1366910	SPONGE:HEAT PIPE:LEFT	U020	64
D1366920	DUCT:DEVELOPMENT:EXHAUST:EXIT:LEFT	U020	65
D1366921	DUCT:DEVELOPMENT:EXHAUST:EXIT:RIGHT	U020	66
D1366922	BRACKET:DUCT:EXHAUST	U020	67
D1366923	SEAL:DEVELOPMENT:EXHAUST:LEFT	U020	68
D1366924	SEAL:DEVELOPMENT:EXHAUST:RIGHT	U020	69
D1366927	SEAL:DUCT:AROUND THE PHOTO	U020	70

Exclusive Parts

Number	Part Name	Group	ID
	CONDUCTOR:ENTRANCE		
D1366928	DUCT:DC FAN MOTOR:OPTICAL WRITING UNIT	U020	71
D1366932	FILTER:PRESSURE ROLLER:VACUUM	U020	72
D1366935	FILTER:DEVELOPMENT:EXHAUST:LARGE	U020	73
D1366939	FILTER:DEVELOPMENT:VACUUM	U008_S001	72
D1366940	HEAT INSULATING PLATE:HEAT PIPE:UPPER	U020	74
D1366941	HEAT INSULATING PLATE:HEAT PIPE:RIGHT	U020	75
D1366943	SEAL:DUCT:EXHAUST:INDUCTION HEATING UNIT	U020	76
D1366946	BRACKET:SETTING LEVER JUMMPER:DC FAN MOTOR:DUPLEX:EXIT	U020	77
D1366947	OZONE FILTER:EXIT	U020	78
D1366948	BRACKET:THERMISTOR	U020	79
D1366957	DC FAN MOTOR:INTERMEDIATE TRANSFER:ASS'Y	U020_S001	80
D1366958	BRACKET:DC FAN MOTOR:INTERMEDIATE TRANSFER	U020_S001	81
D1366959	SEAL:DEVELOPMENT:VACUUM:Y:UPPER	U020	82
D1366960	SEAL:DEVELOPMENT:VACUUM:Y:LOWER	U020	83
D1366961	SEAL:DEVELOPMENT:VACUUM:Y:FRONT	U020	84
D1366963	SEAL:RELAY DUCT:BELT CLEANING	U020	85
D1366966	DUCT:HEAT SINKER:REAR:ASS'Y	U020_S002	86
D1366971	BRACKET:HINGE:DUCT:HEAT PIPE:ROLLER	U020	87
D1366972	DUCT:DENSITY SENSOR:RIGHT	U020	88
D1366974	DUCT:DENSITY SENSOR:LEFT	U020	89
D1366979	SEAL:HEAT SINKER:EXIT	U020_S002	90
D1366980	SEAL:INDUCTION HEATING UNIT:	U020	91

Number	Part Name	Group	ID
	VACUUM		
D1366982	SEAL:HEAT SINKER:LEFT AND RIGHT	U020	92
D1366983	SEAL:HEAT SINKER:FRONT	U020	93
D1366984	SEAL:HEAT SINKER:REAR	U020_S002	94
D1366985	SEAL:DRUM STAY:FRONT:RIGHT	U021_S005	89
D1366990	DUCT:MECHANICAL DRIVE SECTION:LEFT UPPER	U020	95
D1366992	RELAY DUCT:BELT CLEANING	U020	96
D1366995	BRACKET:DEVELOPMENT:EXHAUST	U020	97
D1367081	LINK:GATE PAWL:RETURN	U016_S001	72
D1367115	LINK:ON-OFF:REVERSE EXIT	U016_S001	73
D1367117	LEVER:LINK:ON-OFF:REVERSE EXIT	U016_S001	74
D1367118	LEVER:FIX:GUIDE PLATE:LEFT LOWER	U016_S001	75
D1367119	SHAFT:LEVER:GUIDE PLATE:LEFT LOWER	U016_S001	76
D1367120	BRACKET:LEVER:FIX:GUIDE PLATE:LEFT LOWER	U016_S001	77
D1367123	HOLDER:PRESSURE:GUIDE PLATE:EXIT	U016_S001	78
D1367125	COMPRESSION SPRING:PLATE:ON OFF DETECTOR:LEFT LOWER	U016_S001	79
D1367126	BRACKET:PLATE:ON OFF DETECTOR:LEFT LOWER:ASS'Y	U016_S001	80
D1367133	SHAFT:RELEASE:GUIDE PLATE:UPPER	U016_S001	81
D1367135	LINK:GRIP:GUIDE PLATE:UPPER	U016_S001	82
D1367136	GRIP:GUIDE PLATE:EXIT:UPPER:ASS'Y	U016_S001	83
D1367159	CUSHION:STOPPER:GUIDE PLATE:EXIT:UPPER	U016_S001	84
D1367167	ROLLER:DRIVEN:NO.2:SHORT:ASS'Y	U017	84
D1367193	HOLDER:PRESSURE:RADIAL BALL BEARING:EXIT	U016_S001 U016_S001_S001	85 85

Exclusive Parts

Number	Part Name	Group	ID
D1367194	PLAIN SHAFT BEARING:DIA4:EXIT	U016_S001	86
D1367199	SHEET:OPPOSED:REFLECTION PHOTO SENSOR	U016_S001_S001	87
		U016_S001_S001_S001	87
D1367446	DECAL:CAUTION:PULL OUT:SLIDE RAIL	U022	18
D1367448	(EU/AA/KOR/TWN/CHN):DECAL:PULL OUT:SET:CAUTION:MANY LANGUAGES	U022	19
D1367538	OIL DAMPER:FALL	U007_S013	139
		U007_S015	139
		U007_S017	139
		U007_S019	139
D1367541	DECAL:CAUTION CHART:PAPER SET DIRECTION	U022	20
D1367546	DECAL:PAPER VOLUME:SIDE FENCE:LEFT REAR:1	U007_S014_S001	140
		U007_S016_S001	140
		U007_S018_S001	140
		U007_S020_S001	140
D1367547	DECAL:PAPER VOLUME:SIDE FENCE:LEFT REAR:2	U007_S014_S001	141
		U007_S016_S001	141
		U007_S018_S001	141
		U007_S020_S001	141
D1367565	SHAFT:GRIP:TANDEM TRAY	U007_S014	142
		U007_S016	142
		U007_S018	142
		U007_S020	142
D1367566	STOPPER:TANDEM TRAY	U007_S014	143
		U007_S016	143
		U007_S018	143
		U007_S020	143
D1367567	BRACKET:STOPPER:TANDEM TRAY:RIGHT:ASS'Y	U007_S014	144
		U007_S016	144
		U007_S018	144
		U007_S020	144
D1367570	GRIP:TANDEM TRAY:REAR	U007_S014	145
		U007_S016	145
		U007_S018	145

Number	Part Name	Group	ID
		U007_S020	145
D1367571	GRIP:PAPER TRAY:TANDEM TRAY	U007_S014	146
		U007_S016	146
		U007_S018	146
		U007_S020	146
D1367575	CAP:LEVER	U007_S014	147
		U007_S016	147
		U007_S018	147
		U007_S020	147
D1367579	SLIDER:BACK FENCE	U007_S014	148
		U007_S016	148
		U007_S018	148
		U007_S020	148
D1367600	DECAL:CAUTION:PULL OUT:PAPER FEED	U010_S001	83
		U022	21
D1367601	DECAL:CAUTION:PULL OUT:EXIT	U022	22
D1367607	DECAL:POWER SUPPLY CORD:200V:MAIN	U022	23
D1367608	DECAL:POWER SUPPLY CORD:200V	U022	24
D1367617	DECAL:CAUTION:PULL OUT	U001	47
D1367985	DEVELOPER:EXCHANGEABLE:ASS'Y	U022_S005	25
D1371452	COVER:FRONT LOWER	U001	48
D1371479	BRACKET:HINGE:COVER:FRONT LOWER	U001	49
D1373521	COLLECTION BOTTLE:ASS'Y	U013_S002	33
D1373620	CASE:RELAY DUCT	U013	34
D1373621	VIBRATING PLATE:RELAY DUCT	U013	35
D1373622	SEAL:RELAY DUCT	U013	36
D1373652	PIPE:LOWER:ASS'Y	U013	37
D1374828	BRACKET:DC MOTOR:REVERSE	U017	85
D1374913	GUIDE PLATE:SWIVEL:RECEIVING SUB-UNIT:LOWER:PEEN	U017	86
D1374941	COIL SPRING:GUIDE PLATE:SWIVEL:RECEIVING SUB-UNIT:UPPER	U017	87
D1374948	GUIDE PLATE:RECEIVING SUB-UNIT:UPPER:PEEN	U017	88

Exclusive Parts

Number	Part Name	Group	ID
D1374965	COVER:GUIDE PLATE:SWIVEL:RECEIVING SUB-UNIT:LOWER	U017	89
D1374966	FEELER:SENSOR:RECEIVING SUB-UNIT	U017	90
D1375992	BRACKET:INLET:1POINT	U019	58
		U019_S001	58
		U019_S002	58
D1381128	COVER:ENCODER	U018_S005	94
		U018_S006	94
		U018_S007	94
		U018_S008	94
D1381137	FEELER:POSITIONING SENSOR:PHOTOCONDUCTOR	U018	95
D1381308	JOINT:EXIT:DRIVE:0.5	U016_S001	88
D1381456	COVER:TONER SUPPLY SUB-UNIT	U001	50
D1381460	COVER:RIGHT MIDDLE:FRONT	U001	51
D1381461	COVER:UPPER FRONT:ASS'Y	U001_S005	52
D1381468	CAP:LOUVER:OZONE FILTER:LARGE	U001	53
D1381475	COVER:MAIN SWITCH	U001_S004	54
D1381479	COVER:LEFT MIDDLE:SMALL	U001	55
D1381485	CAP:LOUVER:PREVENTFENCE:OZONE FILTER:ASS'Y	U001	56
D1381545	STAY:DRUM STAY:FRONT LEFT	U021	90
D1381561	COMPRESSION SPRING:PULL OUT:LOCK:0.5N	U021	91
D1381562	BRACKET:STOPPER:PULL OUT	U021	92
D1381570	TORSION SPRING:CAP:GRIP:PULL OUT:0.5N	U001	57
D1381571	COMPRESSION SPRING:PULL OUT:GRIP:3N	U001	58
D1381573	BRACKET:GRIP:PULL OUT	U001	59
D1381577	BRACKET:CONTACT POINT:LINK	U001	60
D1381578	LINK:GRIP:LENGTHWISE	U001	61
D1381579	LEVER:PULL OUT	U001	62
D1381581	LINK:LEVER:PULL OUT	U001	63
D1381584	CAP:GRIP:PULL OUT	U001	64
D1382786	DECAL:SIDE FENCE:MANUAL FEED	U006_S003_S003	92

Number	Part Name	Group	ID
	D:250	_S001	
D1382802	GEAR:LIFT MOTOR:1	U006_S003_S003	93
D1382803	GEAR:LIFT MOTOR:2	U006_S003_S003	94
D1382804	GEAR:LIFT MOTOR:3	U006_S003_S003	95
D1382805	GEAR:LIFT MOTOR:4	U006_S003_S003	96
D1382806	GEAR:LIFT MOTOR:JOINT	U006_S003_S003	97
D1382807	GEAR:TORQUE LIMITER MECHANICAL CLUTCH	U006_S003_S003	98
D1382808	BRACKET:LIFT MOTOR:2	U006_S003_S003	99
D1382809	COIL SPRING:TORQUE LIMITER MECHANICAL CLUTCH	U006_S003_S003	100
D1382822	LENS:LED:AUXILIARY	U006_S003	101
D1382836	DAMPER:MANUAL FEED:OPEN AND CLOSE	U006_S003	103
D1382839	TORSION SPRING:MANUAL FEED:OPEN AND CLOSE	U006_S003	104
D1382842	COVER:SENSOR:SET SENSOR:MANUAL FEED TABLE	U006_S003	105
D1382844	STOPPER:COVER:MANUAL FEED:FRONT	U006_S003_S003	106
D1382845	STOPPER:COVER:MANUAL FEED:REAR	U006_S003_S003	107
D1382846	COMPRESSION SPRING:STOPPER:GUIDE	U006_S003_S003	108
D1383206	BASE:SHUTTER:OPEN AND CLOSE:ASS'Y	U008_S001_S005	73
		U008_S001_S006	73
		U008_S001_S007	73
		U008_S001_S008	73
D1383228	BRACKET:DRIVE:TONER CARTRIDGE:ASS'Y	U008_S001	74
D1383269	COVER:UPPER:TONER CARTRIDGE	U008_S001	75
D1383391	DECAL:CAUTION:TONER SUPPLY SUB-UNIT	U008_S001	76
D1384081	SHAFT:WORM GEAR:WEB:SUB-ASS'Y	U015_S004	147
D1384117	DUCT:PRESSURE:EXIT:CONNECTING:A	U015_S002	148

Exclusive Parts

Number	Part Name	Group	ID
D1384118	DUCT:PRESSURE:EXIT	U015_S002	149
D1384119	SEAL:DUCT:PRESSURE:LOWER:A	U015_S002	150
D1384120	SEAL:DUCT:PRESSURE:ENTRANC E	U015_S002	151
D1384121	FEELER:CAM:PRESSURE:FRONT	U015_S002	152
D1384122	SHUTTER:DUCT:PRESSURE ROLL ER:FUSING UNIT	U015_S002	153
D1384123	TORSION SPRING:SHUTTER:DUC T:FUSING UNIT	U015_S002	154
D1384124	CAM:SHUTTER:DUCT:PRESSURE ROLLER:FUSING UNIT	U015_S002	155
D1384130	COVER:GEAR:JOINT	U015	156
D1384131	BRACKET:MOTOR	U015	157
D1384134	HOLDER:DC STEPPER MOTOR	U015	158
D1384136	SHAFT:ON-OFF:WEB	U015	159
D1384138	BRACKET:AUXILIARY:DC STEPPE R MOTOR:WEB:ON-OFF	U015	160
D1384139	FEELER:CAM:WEB:ON-OFF	U015	161
D1384141	BRACKET:DC STEPPER MOTOR: WEB:ON-OFF	U015	162
D1384145	SHAFT:ON-OFF:MOTOR:GEAR	U015	163
D1384146	BRACKET:ON-OFF:MOTOR:GEAR	U015	164
D1384150	HOLDER:JOINT:DRIVE:ROLLER	U015	165
D1384161	JOINT:CLEANING:FUSING DRIVE SUB-UNIT	U015	166
D1384401	BRACKET:WEB:FRONT:AUXILIARY	U015_S004	167
D1384402	BRACKET:DRIVE SUB-UNIT:POLIS H	U015	168
D1384405	HOLDER:GEAR:ON-OFF	U015_S002	169
D1384417	BRACKET:POLISH:MOTOR	U015	170
D1385987	COVER:SAFETY SWITCH:TONER SUPPLY UNIT	U019	59
D1385989	BRACKET:SAFETY SWITCH:TONE R SUPPLY UNIT	U019	60
D1385992	LEVER:SAFETY SWITCH:TONER S UPPLY UNIT	U019	61
D1386052	GUIDE:INTERMEDIATE TRANSFER :RIGHT	U010_S001	84

Number	Part Name	Group	ID
D1386053	SEAL:GUIDE:INTERMEDIATE TRA NSFER:RIGHT	U010_S001	85
D1386665	COVER:LIFT MOTOR	U007	149
D1386669	COVER:SIDE PLATE:REAR:TANDE M LCT	U007	150
D1386683	HEAT SINK:HEATER:UPPER:ASS'Y	U007_S005	151
D1386685	HEAT SINK:HEATER:LOWER:ASS' Y	U007_S006	152
D1386714	GROUND PLATE:GUIDE PLATE:VE RTICAL TRANSPORT:CONNECTIN G	U007	153
D1386863	DUCT:PRESSURE ROLLER:VACU UM:UPPER	U020	98
D1386923	DUCT:PRESSURE ROLLER:EXHAU ST:LOWER	U020	99
D1386924	DUCT:PRESSURE ROLLER:EXHAU ST:UPPER	U020	100
D1386946	SEAL:DUCT:PRESSURE ROLLER: EXHAUST	U020	101
D1386972	SEAL:DUCT:PRESSURE ROLLER: VACUUM:LOWER	U020	102
D1387055	HOLDER:DRIVEN ROLLER:REVER SE EXIT	U016_S001	89
D1387251	HINGE:OPERATION PANEL:ASS'Y	U002_S001_S001	10
D1387252	POST:ARM:OPERATION SUB-UNIT :RIGHT	U002_S001	11
D1387260	SUPPORTING PLATE:ARM:OPERA TION SUB-UNIT	U002_S001	12
D1387265	GUARD:HARNESS:ARM	U002_S001	13
D1387270	COVER:POST:OPERATION SUB-U NIT:LOWER	U022	26
D1387275	COVER:OPERATION PANEL:REAR UPPER	U022	27
D1387276	COVER:OPERATION PANEL:REAR LOWER	U002_S001	14
D1387277	CAP:COVER:POST:OPERATION S UB-UNIT	U022	28
D1387281	BRACKET:PILOT LAMP	U002	15

Exclusive Parts

Number	Part Name	Group	ID
D1387301	(NA/AA/KOR/TWN):COVER:FRONT	U002_S002	16
		U002_S003	16
D1387305	COVER:REAR	U002_S002	17
		U002_S003	17
		U002_S004	17
		U002_S005	17
		U002_S005	17
D1387308	(NA/AA/KOR/TWN)FKEYTOP:10KEY	U002_S002	18
		U002_S003	18
D1387310	KEYTOP:START	U002_S002	19
		U002_S003	19
		U002_S004	19
		U002_S005	19
D1387311	KEYTOP:STOP	U002_S002	20
		U002_S003	20
		U002_S004	20
		U002_S005	20
		U002_S005	20
D1387312	KEYTOP:RESET SWITCH	U002_S002	21
		U002_S003	21
		U002_S004	21
		U002_S005	21
		U002_S005	21
D1387314	KEYTOP:LOWER	U002_S002	22
		U002_S003	22
		U002_S004	22
		U002_S005	22
		U002_S005	22
D1387315	KEYTOP:HOME	U002_S002	23
		U002_S003	23
		U002_S004	23
		U002_S005	23
		U002_S005	23
D1387316	LENS:LED:LOWER	U002_S002	24
		U002_S003	24
		U002_S004	24
		U002_S005	24
		U002_S005	24
D1387331	(EU/CHN)FKEYTOP:10KEY	U002_S004	25
		U002_S005	25
D1387333	(NA/AA/KOR/TWN):DECAL:APPLICATION:MULTI-LANGUAGE	U022	29
D1387353	DECAL:FUNCTION:BLANK:MULTI-LANGUAGE	U022	30

Number	Part Name	Group	ID
D1387362	KEYTOP:RIGHT:BA	U002_S002	26
		U002_S003	26
		U002_S004	26
		U002_S005	26
		U002_S005	26
D1387363	(EU):COVER:FRONT	U002_S004	27
D1441085	STEPPED SCREW:M3	U001	65
		U015_S001	172
		U015_S002	172
		U015_S002_S003	172
		U015_S004	172
D1444484	SHOULDER SCREW - M3	U016_S001	90
		U016_S001_S001	90
D1444489	STOPPER:DRIVEN ROLLER	U007_S007	154
D1471805	EXPOSURE GLASS:DOCUMENT FEEDER:APPLY	U004	41
D1482702	SPACER:TRANSPORT ROLLER	U007	155
		U007_S008	155
		U007_S009	155
		U007_S010	155
		U007_S010	155
D1482942	TENSION SPRING:LEVER	U007_S003	156
		U007_S004	156
D1482943	TENSION SPRING:LEVER:AUXILIARY	U007_S003	157
		U007_S004	157
D1491291	CAP:HARNESS	U001	66
		U001_S001	66
D1491305	CAP:TOTAL COUNTER	U001	67
D1491306	MAGNET CATCH:COVER:FRONT	U001	68
D1491424	LCD:TFT:WVGA-9:LED:SH	U002_S003	28
		U002_S004	28
		U002_S005	28
		U002_S005	28
D1491427	TOUCH PANEL:WVGA-9:MV	U002_S002	29
		U002_S003	29
		U002_S004	29
		U002_S005	29
		U002_S005	29
D1491530	SPACER:LCD:A	U002_S002	30
		U002_S003	30
		U002_S004	30
		U002_S005	30
		U002_S005	30

Exclusive Parts

Number	Part Name	Group	ID
D1491531	SPACER:LCD:B	U002_S002	31
		U002_S003	31
		U002_S004	31
		U002_S005	31
D1491553	(NA/CHN):SHEET:LOGO	U022	31
D1491715	PULLEY:DRIVE WERE:FRONT	U004	42
D1491717	PULLEY:DRIVE WERE:REAR	U004	43
D1491804	HOLDER:EXPOSURE GLASS:SCANNER	U004	44
D1492676	COMPRESSION SPRING:FLAT CONVEYER BELT:DRIVEN	U007_S007	158
D1492739	LEVER:PRESSURE RELEASE	U007_S008	159
		U007_S009	159
		U007_S010	159
D1492767	LEVER:PRESSURE:PICKUP	U007_S009	160
		U007_S010	160
D1492774	PULLEY:IDLER:PICKUP	U007_S008	162
		U007_S009	162
		U007_S010	162
D1492781	GROUND PLATE:PAPER FEED UNIT	U007_S008	163
		U007_S009	163
		U007_S010	163
D1492812	ROLLER:PAPER TRAY:DIA19	U007_S011	164
		U007_S012	164
D1492813	PIN:STRETCH:TRAY	U007_S011	165
		U007_S012	165
D1492814	COIL SPRING:EARTH	U007_S011	166
		U007_S012	166
D1492816	SHAFT:RISE:ASS'Y	U007_S011	167
		U007_S012	167
D1492818	LEVER:RISE	U007_S011	168
		U007_S012	168
D1492826	COMPRESSION SPRING:SIDE FENCE:PLATE:FRONT	U007_S011_S003	169
		U007_S012_S002	169
D1492836	GEAR:Z20	U007_S011	171
		U007_S012	171
D1492842	LEVER:END FENCE	U007_S011_S001	173
		U007_S012_S001	173

Number	Part Name	Group	ID
D1492843	CLICK:END FENCE	U007_S011_S001	174
		U007_S012_S001	174
D1492845	COMPRESSION SPRING:END FENCE:LEVER:5N	U007_S011_S001	175
		U007_S012_S001	175
D1492923	ROLLER:SUPPORTER:PAPER TRAY	U021	93
D1492924	STOPPER:PAPER TRAY	U021	94
D1492928	ROLLER:SUPPORTER:PAPER TRAY:LEFT	U021	95
D1492952	DECAL:SIDE FENCE:PAPER VOLUME	U007_S011_S003	176
		U007_S012_S002	176
D1492961	LEVER:STRETCH:PEEN	U007_S003	178
		U007_S004	178
D1492964	LEVER:LOCK:PAWL	U007_S003	179
		U007_S004	179
D1492965	LEVER:STRETCH:COIL SPRING	U007_S003	180
		U007_S004	180
D1494390	(NA/AA/KOR/TWN):DECAL:CAUTION:INKJET	U022	32
D1495776	COVER:USB:SMALL	U019	62
D1495883	KEYTOP:MAIN SWITCH	U001_S004	69
D1495884	COMPRESSION SPRING:KEYTOP	U001_S004	70
D1496667	(CHN):DECAL:CAUTION:INKJET	U022	33
D1496766	(NA/EU/AA/KOR/TWN):DECAL:CAUTION:ORIGINAL:ENGLISH	U022	34
D1496767	(CHN):DECAL:CAUTION:ORIGINAL:CHINESE	U022	35
D1496851	(NA/AA/KOR/TWN):DECAL:MAIN SWITCH:ON-STANDBY:ENGLISH	U022	36
D1496852	(EU/CHN):DECAL:MAIN SWITCH:ON-STANDBY	U022	37
D1771499	LCD:TFT:WVGA-9:LED:SH/AUO	U002_S002	28
D1775686	PCB:DCSW	U019	63
D1944242	CAM:ON-OFF	U015_S002	173
D2051082	HEXAGON HEAD SCREW:ROUND POINT:M3X6:BK	U012	26
D2231381	DECAL:EXPOSURE GLASS:CLEANING	U022	38

Exclusive Parts

Number	Part Name	Group	ID
D2231762	INSULATING SHEET:LED	U004	45
D2231763	INSULATING SHEET:LED:CONNEC TOR	U004	46
D2231805	HOLDER:EXPOSURE GLASS	U004	47
D2235308	HDD:320GB:MN500S-2:WD3200LU CT	U019	65
D2236747	DC MOTOR:TANDEM LCT:19.2W:B RUSH	U007	181
D2395629	PCB:DDR3-DIMM:RC-A:4GB:ASS'Y	U019	66
D2411738	(EU/AA/KOR/TWN/CHN):SCALE:RE AR:PRINTING:MM	U004	48
D2411739	(NA):SCALE:REAR:PRINTING:INCH	U004	49
D2412676	HOLDER:DRIVEN:BELT	U007_S007	182
D2412678	SHAFT:FLAT CONVEYER BELT:DR IVEN	U007_S007	183
D2412719	GROUND PLATE:SENSOR:TRANS PORT	U007	184
		U007_S009	184
		U007_S010	184
		U016_S001	91
D2412759	TRANSPORT ROLLER:VERTICAL T RANSPORT:ASS'Y	U007	185
		U007_S008	185
		U007_S009	185
		U007_S010	185
D2412782	PLATE:HARNESS:PAPER FEED U NIT	U007_S008	186
		U007_S009	186
		U007_S010	186
D2416290	LED:RED	U001	71
		U001_S002	71
		U001_S003	71
		U001_S006	71
		U006	110
		U007	187
		U017	91
D2571450	FIX STAND:HANDLE:DRUM STAY	U021	96
D2571451	BRACKET:COVER:RIGHT MIDDLE: PROTECT:PEEN	U001	72
D2571452	BRACKET:COVER:LEFT MIDDLE:P ROTECT	U001	73

Number	Part Name	Group	ID
D2571453	PLATE:FRONT:CASE:2	U001	74
D2571455	SEAL:FRONT MIDDLE:UPPER LEF T:UPPER	U001	75
D2571456	SEAL:FRONT MIDDLE:LEFT UPPE R:LOWER	U001	76
D2571457	SEAL:INNER COVER:FRONT MIDD LE:UPPER LEFT:MIDDLE	U001	77
D2571458	SEAL:INNER COVER:FRONT MIDD LE	U001_S006	78
D2571459	SEAL:INNER COVER:FRONT MIDD LE:2	U001_S006	79
D2571460	SEAL:INNER COVER:FRONT MIDD LE:3	U001_S006	80
D2571461	SEAL:INNER COVER:FRONT MIDD LE:4	U001_S006	81
D2571462	SEAL:INNER COVER:FRONT MIDD LE:5	U001_S006	82
D2571463	COVER:UPPER RIGHT	U001	83
D2571464	INNER COVER:FRONT MIDDLE:LE FT	U001	84
D2571466	SEAL:INNER COVER:LEFT LOWER	U001_S002	85
D2571467	SEAL:INNER COVER:LEFT	U001_S002	86
D2571468	SEAL:INNER COVER:RIGHT	U001_S002	87
D2571470	COVER:FRONT MIDDLE	U001	93
D2571472	COVER:REAR LOWER	U001	121
D2571476	COVER:UPPER LEFT	U001	88
D2576852	SEAL:DUCT:VACUUM	U020	103
D2576862	SEAL:DUCT:ENTRANCE:LARGE	U020	104
D2576863	SEAL:DUCT:HEAT PIPE:ROLLER	U020	105
D2576864	SEAL:DUCT:ENTRANCE:RIGHT	U020	106
D2576865	SEAL:INDUCTION HEATING UNIT: VACUUM:LEFT	U020	107
D2576866	SEAL:DUCT:VACUUM:FRONT LEF T	U020	108
D2576870	SEAL:DUCT:BELT CLEANING:REA R:RIGHT	U020	109
D2576871	SEAL:DUCT:BELT CLEANING:REA R:LEFT	U020	110

Exclusive Parts

Number	Part Name	Group	ID
D2576872	SEAL:DUCT:BELT CLEANING:LEFT	U020	111
D2576873	SEAL:DUCT:BELT CLEANING:UPPER	U008_S001	77
D2576887	SEAL:DUCT:HEAT SINKER:EXHAUST:FRONT UPPER	U020	112
D2576888	SEAL:DUCT:HEAT SINKER:EXHAUST:FRONT LOWER	U020	113
D2576889	SEAL:DUCT:HEAT SINKER:EXHAUST:MIDDLE UPPER	U020	114
D2576890	SEAL:DUCT:HEAT SINKER:EXHAUST:MIDDLE LOWER	U020	115
D2576921	SEAL:DUCT:TRANSFER:FUSING:EXIT	U020	116
D2576951	SEAL:DRUM STAY:Y	U021_S005	97
D2576952	SEAL:DRUM STAY:DUCT:FRONT	U021_S005	98
D2576953	SEAL:DRUM STAY:FRONT	U021_S005	99
D2576954	SEAL:DUCT:DRUM STAY:DEVELOPMENT	U021_S005	100
D2576955	SEAL:DRUM STAY:REAR	U021_S005	101
D2576956	SEAL:DRUM STAY:DUCT:REAR	U021_S005	102
D2576957	SEAL:DRUM STAY:K	U021_S005	103
D2576958	SEAL:DRUM STAY:C	U021_S005	104
D2576959	SEAL:DRUM STAY:REAR LOWER: M	U021_S005	105
D2576960	SEAL:DRUM STAY:M	U021_S005	106
D2576961	SEAL:DRUM STAY:Y	U021_S005	107
D2576962	SEAL:DRUM STAY:LEFT:Y	U021_S005	108
D2576963	SEAL:BASE:TONER SUPPLY:LOWER	U008_S001	78
D2576965	SEAL:SIDE PLATE:TONER SUPPLY:REAR	U008_S001	79
D2576966	SEAL:HEAT PIPE:PANEL:UPPER	U020	117
D2576967	SEAL:HEAT PIPE:PANEL:LOWER	U020	118
D2576968	SEAL:DUCT:BELT CLEANING:MIDDLE LOWER	U020	119
D2576969	SEAL:DUCT:BELT CLEANING:VACUUM	U020	120
D2576970	SEAL:CAP:REGISTRATION:RIGHT	U001	89

Number	Part Name	Group	ID
D2576971	SEAL:CAP:REGISTRATION:LOWER	U001	90
D2576973	SEAL:HEAT PIPE:GUIDE:LEFT	U020	121
D2576997	SEAL:DUCT:FUSING:EXIT:LARGE	U020	122
D2576998	SEAL:DUCT:FUSING:EXIT:SMALL	U020	123
D2580023	PULL OUT:SERVICE PARTS:ASS'Y	U021	133
D2581028	FUSING DRIVE UNIT:GEAR:SLOW DOWN:ASS'Y	U018_S009	98
D2581034	SERVICE PARTS:DRIVE UNIT:IMAGING:K	U018_S016	96
D2581035	SERVICE PARTS:DRIVE UNIT:IMAGING:CMY	U018_S013	97
		U018_S014	97
		U018_S015	97
D2581062	DRIVE UNIT:TRANSPORT UNIT:CONNECTING:ASS'Y	U018_S003	99
D2581091	SHEET:GUIDE:HARNESS	U021	109
D2581100	DRUM:GEAR:SLOW DOWN:ASS'Y	U018_S005_S001	100
		U018_S006_S001	100
		U018_S007_S001	100
		U018_S008_S001	100
D2581132	DRUM SHAFT:GEAR:ASS'Y	U018	101
D2581147	RIVET:GRIP:DIA2.0	U010_S001	86
		U018_S001	102
		U018_S005	102
		U018_S006	102
		U018_S007	102
	U018_S008	102	
D2581201	DRUM STAY:DRIVE:INT TRANSFER:ASS'Y	U010_S001	87
D2581204	GEAR:INTERMEDIATE TRANSFER:ASS'Y	U010_S001	88
D2581206	HOUSING:DRIVE:INT TRANSFER	U010_S001	89
D2581207	SHEET:DRIVE:INTERMEDIATE TRANSFER	U010_S001	90
D2581210	DRIVE UNIT:TRANSFER:SECOND:ASS'Y	U018_S001	103
D2581217	JOINT:ON-OFF:INTERMEDIATE TRANSFER	U018	104

Exclusive Parts

Number	Part Name	Group	ID
D2581219	SHAFT:ON-OFF:TRANSFER:ASS'Y	U018	105
D2581228	DRUM STAY:TRANSFER:SECOND	U018_S001	106
D2581230	SHAFT:DRIVE:TRANSFER:SECON D:ASS'Y	U018_S001	107
D2581235	SHAFT:DRIVE:BELT CLEANING:AS S'Y	U018_S001	108
D2581241	RUBBER BUSHING:ENCODER	U018_S001	109
D2581242	GUIDE PLATE:ENCODER:LOCK	U018_S001	110
D2581243	PLAIN SHAFT BEARING:POM	U018_S001	111
D2581244	COVER:ENCODER	U018_S001	112
D2581245	SPACER:REAR:INT TRANSFER	U010_S001	91
D2581246	COMPRESSION SPRING:DRIVE:O N-OFF:TRANSFER	U018	113
D2581248	ENCODER:ASS'Y	U018_S001	114
D2581286	BRACKET:TENSIONER:USED TON ER	U018_S002	115
D2581288	TENSION SPRING:USED TONER	U018	116
D2581295	SHAFT:DRIVE:USED TONER	U018	117
D2581310	DC MOTOR:10W:BRUSHLESS	U018 U018_S004	118 118
D2581317	HOLDER:GLASS:CLEANER:ASS'Y	U022	39
D2581320	DC MOTOR:20W:BRUSHLESS	U017 U018 U018_S003 U018_S004 U018_S010 U018_S011 U018_S012	92 119 119 119 119 119 119
D2581349	BRACKET:MOTOR:REGISTRATION	U018	120
D2581351	DRIVE UNIT:PAPER FEED UNIT:N O.1:ASS'Y	U018_S010	121
D2581354	DRIVE UNIT:PAPER EXIT UNIT:AS S'Y	U018_S004	122
D2581366	TENSION SPRING:TIGHTENER:TR ANSPORT	U018_S003	123
D2581384	SYNCHRONOUS BELT:B60S2M182	U018_S004	124
D2581386	PAPER EXIT UNIT:TIGHTENER:AS S'Y	U018_S004	125

Number	Part Name	Group	ID
D2581388	DRUM STAY:DRIVE:EXIT	U018_S004	126
D2581389	TENSION SPRING:PAPER EXIT:TI GHTENER	U018_S004	127
D2581398	BRACKET:MOTOR:DUPLEX UNIT	U018	129
D2581438	COVER:RIGHT LOWER	U001	91
D2581453	GUARD:HARNESS:EXIT	U021	110
D2581454	INNER COVER:FRONT MIDDLE:UP PER LEFT	U001	92
D2581458	CAP:REGISTRATION:ADJUSTING PIN	U001	94
D2581460	COVER:LEFT MIDDLE:ASS'Y	U001_S004	95
D2581462	CAP:LOUVER:DEODORIZE FILTER :LARGE	U001	96
D2581464	INNER COVER:TH:TRANSPORT:A SS'Y	U001_S002	97
D2581466	COVER:LEFT LOWER	U001	98
D2581468	COVER:REAR MIDDLE:ASS'Y	U001_S001	99
D2581469	CAP:LOUVER:DEODORIZE FILTER :SMALL	U001	100
D2581470	PLATE:FAN:GUARD:REAR MIDDLE :UPPER	U001_S001	101
D2581471	INNER COVER:FRONT LOWER	U001	102
D2581472	PLATE:FAN:GUARD:REAR MIDDLE :LOWER	U001_S001	103
D2581474	COVER:LED:HORIZONTAL:TRANS PORT	U001_S006	104
D2581480	INNER COVER:EXIT:UPPER:ASS'Y	U001_S003	105
D2581482	INNER COVER:MANUAL FEED:LO WER	U001	106
D2581485	INNER COVER:MANUAL FEED:LO WER:SMALL	U001	107
D2581486	COVER:LCT	U001	108
D2581487	PLATE:FRONT:CASE:1	U001	109
D2581489	PLATE:FRONT:CASE:3	U001	110
D2581490	PLATE:FRONT:CASE:4	U001	111
D2581492	INNER COVER:FRONT MIDDLE:UP PER	U001_S006	112
D2581498	FIX STAND:CLEANER:SHIELD GLA	U021	111

Exclusive Parts

Number	Part Name	Group	ID
	SS:1		
D2581499	FIX STAND:CLEANER:SHIELD GLASS:2	U021	112
D2581536	BRACKET:DRAWER:LED:1	U021	113
D2581538	BRACKET:DRAWER:LED:2	U001	113
D2581553	STOPPER:PULL OUT	U021	114
D2581568	BRACKET:LOCK:ASS'Y	U021_S004	132
D2581569	JIG:TRANSFER	U022	40
D2581574	INNER COVER:PULL OUT:LOCK:DRIVE:SUB-ASS'Y	U021_S003	128
D2581578	GUIDE:HARNESS:REGISTRATION	U021_S003	127
D2581586	SHAFT:LOCK:PULL OUT	U021	116
D2581590	GUIDE:PULL OUT:LOCK	U021	134
D2581594	FEELER:PULL OUT:SET:SENSOR	U021	117
D2581595	BRACKET:DRAWER:PULL OUT	U021	118
D2581599	COVER:DUB	U021	119
D2581715	GUIDE:FFC:BASE	U004	50
D2581717	COVER:SHAFT:SCANNER	U004	51
D2581718	SHEET:FFC:BASE	U004	52
D2581719	COVER:PULLEY	U004	53
D2581727	INNER COVER:SCANNER	U004	54
D2581739	LENSBLOCK SMD:ASS'Y	U004_S001	55
D2581751	CARRIAGE:NO.1:ASS'Y	U004_S002	56
D2581759	GUIDE:FFC:CARRIAGE:NO.1:FRONT	U004	57
D2581760	GUIDE:FFC:CARRIAGE:NO.1:MIDDLE	U004	58
D2581761	GUIDE:FFC:CARRIAGE:NO.1:REAR	U004	59
D2581769	ILLUMINATION UNIT:LED-B:ASS'Y	U004_S003	60
		U004_S004	60
D2581776	CARRIAGE:NO.2:ASS'Y	U004_S005	61
D2581784	MIRROR:NO.2:CONCAVE:ASS'Y	U004_S005	62
D2581785	MIRROR:NO.3:CONVEX:ASS'Y	U004_S005	63
D2581786	GUIDE:FFC:CARRIAGE:NO.2	U004	64
D2581787	SIDE PLATE:GUIDE:FFC:CARRIAGE:NO.2	U004	65
D2581822	(EU/AA/KOR/TWN/CHN):SCALE:LEFT:ASS'Y	U004	66

Number	Part Name	Group	ID
D2581828	(NA):SCALE:LEFT:ASS'Y	U004	67
D2582252	SUPPORTER:PCU:RIGHT	U009	63
D2582256	SUPPORTER:PCU	U009	64
D2582257	SHEET:SUPPORTER:PCU	U009	65
D2582317	HOLDER:LOCK:CLEANING UNIT:REAR	U009	66
D2582402	OIL SUPPLY ROLLER:ASS'Y	U009_S001	67
		U009_S004	67
		U009_S007	67
		U009_S011	67
D2582407	COVER:BEARING:OIL SUPPLY ROLLER:REAR:0.2POM	U009_S001	68
		U009_S004	68
		U009_S007	68
		U009_S011	68
D2582411	COATING BAR:ASS'Y	U009_S001	69
		U009_S004	69
		U009_S007	69
		U009_S011	69
D2582431	VOLUME SENSOR:COATING BAR:APPLY:ASS'Y	U009_S001	70
		U009_S004	70
		U009_S007	70
		U009_S011	70
D2582447	SEAL:BLADE:APPLY:REAR	U009_S001	71
		U009_S004	71
		U009_S007	71
		U009_S011	71
D2582459	JOINT:CLEANING UNIT	U009_S001	72
		U009_S004	72
		U009_S007	72
		U009_S011	72
D2582463	GEAR:IDLER:31Z:LEFT	U009_S001	73
		U009_S004	73
		U009_S007	73
		U009_S011	73
D2582492	HOLDER:PCU	U022	41
D2582531	GUIDE PLATE:REGISTRATION:LOWER:ASS'Y	U006_S002	211
D2582532	GUIDE PLATE:REGISTRATION:UPPER:ASS'Y	U006_S002	209

Exclusive Parts

Number	Part Name	Group	ID
	PER:ASS'Y		
D2582533	BRACKET:REMOVE PAPER DUST:ASS'Y	U006_S002	198
D2582544	SHAFT:LEVER:OPEN AND CLOSE	U006_S002	113
D2582579	LEVER:LOCK:INNER BACK	U006_S002	114
D2582583	SEAL:REMOVE PAPER DUST	U006_S002	115
D2582586	STEPPED SCREW:M3X3	U006_S002	116
D2582597	LEVER:LOCK:FRONT:OPERATION UNIT	U006_S002	117
D2582598	LEVER:LOCK:FRONT:PAWL	U006_S002	118
D2582605	PLAIN SHAFT BEARING:REGIST:FRONT	U006_S002	119
D2582607	PLAIN SHAFT BEARING:REGIST:INNER BACK	U006_S002	120
D2582608	REGISTRATION ROLLER:DRIVEN	U006_S002	121
D2582611	COLLAR:REGISTRATION:DRIVEN	U006_S002	122
D2582616	HINGE:GUIDE PLATE:FRONT	U006_S002	123
D2582618	HINGE:GUIDE PLATE:INNER BACK	U006_S002	124
D2582626	SEAL:REMOVE PAPER DUST:STEPPED SCREW	U006_S002	126
D2582630	BRACKET:STUD:REGIST:INNER BACK:ASS'Y	U006_S002	127
D2582647	BRACKET:MIDDLE:REGISTRATION	U006	128
D2582648	ADJUSTING PIN:REGISTRATION:ASS'Y	U006	129
D2582652	GUIDE PLATE:REGISTRATION:ASS'Y	U006_S002_S001	130
D2582656	TRANSPORT ROLLER:CONNECTING:MANUAL FEED:DRIVE	U006_S002	131
D2582657	JOINT:CONNECTING:DRIVE	U006	132
		U006_S002	132
D2582672	SHAFT:DRIVEN ROLLER	U006	133
		U006_S002	133
D2582702	GUIDE PLATE:CONNECTING:FRONT RIGHT	U021	120
D2582707	GUIDE PLATE:CONNECTING:DRIVEN:ASS'Y	U006_S001	210
D2582733	TRANSPORT ROLLER:CONNECTING	U006	213

Number	Part Name	Group	ID
	NG:DRIVE		
D2582778	COVER:MANUAL FEED UNIT	U006_S003	136
D2582816	BRACKET:HINGE:MANUAL FEED:LOWER:ASS'Y	U006	137
D2582848	GUIDE:POSITIONING:FRONT:MANUAL FEED UNIT	U006	139
D2582854	GROUND PLATE:MANUAL FEED:REAR	U006_S003	140
D2582890	COVER:COVER:MANUAL FEED UNIT	U006_S003	141
D2582895	PLATE:ROTARY SWITCH	U006_S003_S003	199
D2582953	TAPE:GUIDE	U006_S003_S002	142
D2583225	INNER COVER:TONER SUPPLY UNIT:FRONT:ASS'Y	U008_S001_S009	118
D2583231	GEAR:IDLER:DC MOTOR	U008_S001	80
D2583232	GEAR:IDLER:CONNECTING	U008_S001	81
D2583233	GEAR:DRIVE:TRANSPORT SCREW:TONER	U008_S001	82
D2583234	GEAR:IDLER:TONER CARTRIDGE:NO.1	U008_S001	83
D2583235	GEAR:IDLER:TONER CARTRIDGE:NO.2	U008_S001	84
D2583236	GEAR:DRIVE:AGITATOR	U008_S001	85
D2583237	JOINT:DRIVE:AGITATOR	U008_S001	86
D2583238	TORSION SPRING:DRIVE:AGITATOR	U008_S001	87
D2583239	SEAL:GUIDE PLATE:TONER SUPPLY	U008_S001	88
D2583245	SLIDE RAIL:TONER SUPPLY:RIGHT:ASS'Y	U008	89
D2583247	SLIDE RAIL:TONER SUPPLY:LEFT:ASS'Y	U008	90
D2583249	COVER:SLIDE RAIL:TONER SUPPLY:RIGHT	U008	91
D2583250	COVER:SLIDE RAIL:TONER SUPPLY:LEFT	U008	92
D2583252	SHEET:AIR CURRENT SECTION	U008_S001	93
D2583253	GUIDE:SEAL:FAN:DEVELOPMENT:	U008_S001	94

Exclusive Parts

Number	Part Name	Group	ID
	ASS'Y		
D2583256	SEAL:DUCT:FAN:DEVELOPMENT:FRONT	U008_S001	95
D2583257	SEAL:LEFT LOWER:TONER SUPPLY:LARGE	U008_S001	96
D2583258	SEAL:LEFT LOWER:TONER SUPPLY:SMALL	U008_S001	97
D2583259	SEAL:LEFT LOWER:FRAME:TONE R SUPPLY	U008_S001	98
D2583298	SEAL:DUCT:INNER COVER:TONE R SUPPLY	U008_S001	100
D2583330	ENTRANCE SEAL:DEVELOPMENT:ASS'Y	U009_S002	90
		U009_S005	90
		U009_S008	90
		U009_S010	90
D2583485	JIG:DEVELOPMENT UNIT	U022	42
D2583490	RECEPTACLE:DEVELOPMENT VIAS:ASS'Y	U009	74
D2583575	PIPE:LENGTHWISE:ASS'Y	U013	38
D2583587	PIPE:MIDDLE:ASS'Y	U013_S001	39
D2583781	BRACKET:SOLENOID:ON-OFF:CHARGE	U009	75
D2583784	DC SOLENOID:ON-OFF:ASS'Y	U009	76
D2583851	TRANSPORT ROLLER:DRIVE	U014_S001	14
D2583853	GROUND PLATE:VACUUM:SHAFT:ON-OFF	U014_S001	15
D2583863	SUPPORTING PLATE:VACUUM	U014_S001	16
D2583868	DC STEPPER MOTOR:MM42:1.0A:3.60V	U010_S001	92
D2583869	GUIDE:TRANSPORT:INT TRANSFER:ASS'Y	U010_S001	93
D2583872	PULLEY:SHAFT:DRIVE:VACUUM	U014_S001	17
D2583880	FLAT CONVEYER BELT	U014_S001	20
D2583886	SHAFT:DRIVEN ROLLER	U014_S001	18
D2583887	GROUND PLATE:DRIVEN ROLLER:VACUUM	U014_S001	19
D2583889	COIL SPRING:VACUUM:EARTH	U014	21
D2583891	GROUND PLATE:VACUUM:BEHIND	U014_S001	22

Number	Part Name	Group	ID
	:FRONT		
D2583892	GROUND PLATE:VACUUM:BEHIND:REAR	U014_S001	23
D2583895	CAM:ON-OFF:TRANSPORT BELT UNIT:REAR	U014_S001	25
D2583897	SHAFT:LEVER:VACUUM	U014_S001	27
D2583900	GUIDE:TRANSPORT BELT UNIT	U014_S001	28
D2583905	GROUND PLATE:SENSOR:VACUUM	U014_S001	29
D2583910	FAN:MM60X15	U014_S001	30
D2584080	STOPPER:STRIPPER PLATE:FRONT	U015_S002	174
D2584081	STOPPER:STRIPPER PLATE:REAR	U015_S002	175
D2584112	LEVER:PRESSURE:FRONT:INNER	U015_S002	176
D2584114	LEVER:PRESSURE:FRONT:OUTER	U015_S002	177
D2584115	LEVER:PRESSURE:REAR:INNER	U015_S002	178
D2584117	LEVER:PRESSURE:REAR:OUTER	U015_S002	179
D2584118	SUPPORTING PLATE:PRESSURE:FRONT	U015_S002	180
D2584119	SUPPORTING PLATE:PRESSURE:REAR	U015_S002	181
D2584128	FUSING ENTRANCE GUIDE PLATE:LOWER	U015_S002	182
D2584131	CAM:PRESSURE	U015_S002	183
D2584135	BRACKET:CONNECTOR:THERMOSTAT	U015_S002	184
D2584138	COVER:HARNES:CAM	U015_S002	257
D2584147	HOLDER:HEATER:PRESSURE:REAR	U015_S002	186
D2584161	LEVER:CONTROL PLATE:PRESSURE	U015_S002	187
D2584162	STEPPED SCREW:M5	U015_S002	188
D2584163	BOLT:M5:ROUND POINT:BLACK	U015_S002	189
D2584165	SHAFT HEAT ROLLER TURN FEELER	U015_S002	139
D2584175	FIX STAND:TERMINAL:HEATER	U015_S002	190
D2584178	ELECTRODE PLATE:HEATER:FRONT	U015_S002	191

Exclusive Parts

Number	Part Name	Group	ID
D2584203	COVER:DUCT:FUSING UNIT:REAR:ASS'Y	U015_S002	192
D2584204	COVER:FUSING UNIT:FRONT:ASS'Y	U015_S002_S007	193
D2584225	GUIDE PLATE:FUSING EXIT:LOWER	U015_S002	194
D2584226	GUIDE:FUSING EXIT:PFA	U015_S002	195
D2584294	STOPPER PIN:SEPARATION UNIT:OPEN/CLOSE	U015_S002	198
D2584302	STEPPED SCREW:LEVER:HEAT ROLLER	U015_S002	199
D2584317	LEVER:TENSION:HEAT ROLLER:REAR	U015_S002	200
D2584318	POSITIONING PLATE:HEAT ROLLER:REAR:PEEN	U015_S002	269
D2584321	BRACKET:SHAFT:TURN:FEELER	U015_S002	201
D2584322	FEELER:HEAT ROLLER:TURN	U015_S002	202
D2584326	SUPPORTING PLATE:SIDE PLATE:HOT ROLLER:FRONT	U015_S002	203
D2584336	STEPPED SCREW:DIA3:M3	U015_S002	204
D2584338	BRACKET:STRIPPER PLATE:FRONT	U015_S002	205
D2584341	BRACKET:STRIPPER PLATE:REAR	U015_S002	206
D2584355	COVER:FUSING EXIT:UPPER	U015_S002	207
D2584356	COVER:SEPARATION:OPEN/CLOSE:ASS'Y	U015_S002_S002	208
D2584360	LEVER:SEPARATION:OPEN/CLOSE:FRONT	U015_S002	211
D2584364	LEVER:SEPARATION:OPEN/CLOSE:REAR	U015_S002	212
D2584366	BRACKET:PAPER EXIT SUB-UNIT:UNI	U015_S002	258
D2584372	GRIP:SEPARATION:OPEN AND CLOSE:ASS'Y	U015_S002	259
D2584383	SHAFT:SEPARATION UNIT	U015_S002	213
D2584397	SHAFT:LEVER:PAPER EXIT UNIT:OPEN/CLOSE	U015_S002	214
D2584399	GUIDE MILER:HARNESS:FUSING	U015_S002	268

Number	Part Name	Group	ID
	UNIT:DRAWER:PRESSURE		
D2584460	HEAT ROLLER:ASS'Y	U015_S002_S004	215
D2584464	FLANGE:HEAT ROLLER:ASS'Y	U015_S002_S004	216
D2584465	FLANGE:HEAT ROLLER:EARTH:ASS'Y	U015_S002_S004	217
D2584467	BUSHING:HEAT ROLLER:SHAFT	U015_S002	218
D2584468	CORE:HEAT ROLLER:ASS'Y	U015_S002_S004_S001	219
D2584523	GUIDE PLATE:DUPLEX:UPPER:ADHESION	U017_S002	93
D2584528	POSITIONING SENSOR:DUPLEX:ASS'Y	U017_S003	123
D2584550	GUIDE PLATE:DUPLEX:LOWER:ASS'Y	U017_S004	94
D2584563	GUIDE PLATE:DUPLEX:EXIT:ASS'Y	U017	95
D2584571	DUPLEX SUB-UNIT:ENTRANCE:ASS'Y	U017_S005	122
D2584621	SHAFT:LINK:SHIFT	U017	96
D2584638	GEAR:PULLEY:ROLLER:SHIFT	U017	97
D2584639	BRACKET:SENSOR:SHIFT:ROLLER	U017	125
D2584669	BRACKET:DC STEPPER MOTOR:DUPLEX	U017	98
D2584681	LINK:SHIFT:DUPLEX	U017	99
D2584689	STEPPER MOTOR:MM39:S2M:T15:ASS'Y	U017	100
D2584690	DC STEPPER MOTOR:MM39:S2M:T20:ASS'Y	U017	101
D2584747	GATE PAWL:DUPLEX:ENTRANCE:NO.2:ASS'Y	U017_S005	102
D2584761	GUIDE PLATE:DUPLEX:ENTRANCE:MIDDLE	U017_S005	103
D2584780	DC SOLENOID:DUPLEX:ENTRANCE	U017_S005	104
D2584790	COVER:DUPLEX:DC STEPPER MOTOR	U017	105
D2584802	GUIDE PLATE:MIDDLE:REVERSE:DUPLEX:ASS'Y	U017	106

Exclusive Parts

Number	Part Name	Group	ID
D2584823	ROLLER:DRIVEN:REVERSE:106M M	U017	107
D2584834	GUIDE PLATE:REVERSE ROLLER: LEFT	U017	108
D2584907	GUIDE PLATE:SWIVEL:UPPER:AS S'Y	U017_S007	109
D2584919	INNER COVER:RECEIVING UNIT:L EFT LOWER:ASS'Y	U017_S008	110
D2584921	GRIP:VIBRATING PLATE:RECEIVIN G UNIT:LOWER:ASS'Y	U017_S006	111
D2584922	GRIP:GUIDE PLATE:RECEIVING U NIT	U017_S007	112
D2584980	LED:WHITE	U017	113
D2584985	DECAL:GRIP:RECEIVING UNIT:LO WER	U017_S006	114
D2585106	PCB:BICU:SUB-ASS'Y	U019	89
D2585130	PCB:TSB:ASS'Y	U008_S001	101
D2585410	PCB:TDRB	U010_S001	94
D2585430	PCB:PFB	U019	68
D2585465	AC CONTROL BOARD:200V	U019_S003	69
D2585467	PCB:LSB	U017	115
D2585832	INTERFACE CABLE:SBU:BICU:ASS 'Y	U004	68
D2585929	BRACKET:ELECTRIC POTENTIAL SENSOR:PEEN	U019	87
D2585967	GASKET:13X10X370	U019	70
D2585987	BRACKET:SAFETY SWITCH:SWIV EL	U019	71
D2585988	BRACKET:SAFETY SWITCH:PEEN	U019	72
D2585990	COVER:SAFETY SWITCH	U019	73
D2585993	LEVER:SAFETY SWITCH:4	U019	74
D2585997	TORSION SPRING:SAFETY SW:VI BRATING PLATE	U019	75
D2586070	DRIVE ROLLER:INTE TRANSFER:A SS'Y	U010_S001	95
D2586075	BRACKET:DRAWER:INT TRANSFE R:ASS'Y	U010_S001	96
D2586089	COMPRESSION SPRING:DRAWER	U019	76

Number	Part Name	Group	ID
	:INTERMEDIATE TRANSFER		
D2586102	SPRING PLATE:EARTH:DC STEPP ER MOTOR	U010_S001	97
D2586104	BRACKET:INT TRANSFER:REAR:B K	U010_S001	98
D2586105	BRACKET:INT TRANSFER:FRONT: BK	U010_S001	99
D2586106	BRACKET:BIAS:INT TRANSFER:BK	U010_S001	100
D2586107	TERMINAL:CONNECTING:INT TRA NSFER:BK	U010_S001	101
D2586109	TERMINAL:INTERMEDIATE TRANS FER:BK	U010_S001	102
D2586110	COMPRESSION SPRING:BIAS:BK	U010_S001	103
D2586111	BRACKET:INT TRANSFER:FRONT: MCK	U010_S001	104
D2586112	BRACKET:INT TRANSFER:REAR:M CK	U010_S001	105
D2586117	TENSION SPRING:PRESSURE:BK	U010_S001	106
D2586128	CASE:OPPOSED:TRANSFER ROLL ER:FRONT	U010_S001	107
D2586129	CASE:OPPOSED:TRANSFER ROLL ER:REAR	U010_S001	108
D2586130	ROLLER:OPPOSED:BELT CLEANI NG:ASS'Y	U010_S001	109
D2586132	ROLLER:TRANSFER:FRONT:ASS'Y	U010_S001	110
D2586138	SPRING PLATE:TRANSFER:OPPO SED:PAPER	U010_S001	111
D2586139	TENSION SPRING:ON-OFF:INT TR ANSFER	U010_S001	112
D2586141	SLIDE RAIL:INT TRANSFER:FRON T:ASS'Y	U010_S001	113
D2586143	SLIDE RAIL:INT TRANSFER:REAR: ASS'Y	U010_S001	114
D2586145	SPRING PLATE:PLATE:CAM:INTER MEDIATE TRANSFER	U010_S001	132
D2586147	CAM:INTERMEDIATE TRANSFER: COLOR	U010_S001	115
D2586152	SEPARATION PLATE:INT TRANSF	U010_S001	116

Exclusive Parts

Number	Part Name	Group	ID
	ER:240V		
D2586162	BRACKET:ON-OFF:TRANSFER ROLLER	U010_S001	117
D2586165	FEELER:ON-OFF:TRANSFER:PAPER	U010_S001	118
D2586166	ROLLER:INTERMEDIATE TRANSFER:ASS'Y	U010_S001	135
D2586176	ROLLER:TRANSFER:ENTRANCE:ASS'Y	U010_S001	119
D2586181	BRACKET:DENSITY SENSOR	U010_S001	120
D2586186	ROLLER:OPPOSED:PAPER:ASS'Y	U010_S001	121
D2586187	CORE:OPPOSED:TRANSFER ROLLER	U010_S001	122
D2586190	CAM:ON-OFF:TRANSFER ROLLER:FRONT	U010_S001	123
D2586191	CAM:ON-OFF:TRANSFER ROLLER:REAR	U010_S001	124
D2586193	CLAMP:TM SENSOR:FRONT	U010_S001	125
D2586195	CLAMP:TM SENSOR:REAR	U010_S001	126
D2586199	PULLEY:ON-OFF:TRANSFER ROLLER	U010_S001	127
D2586270	COIL SPRING:VIBRATING PLATE	U012_S001	27
D2586273	LINK:RELEASE:LOWER	U012	28
D2586275	LINK:CONNECTING	U012	29
D2586276	SHAFT:RELEASE:T/S UNIT	U012	30
D2586278	CAM:RELEASE:T/S UNIT	U012	31
D2586282	SHAFT:LEVER:PRESSURE:T/S UNIT	U012	32
D2586284	PIN:LEVER:PRESSURE UNIT	U012	33
D2586288	BRACKET:COIL SPRING:REAR	U012	34
D2586291	LEVER:PRESSURE:T/S UNIT:FRONT	U012	35
D2586293	LEVER:PRESSURE:T/S UNIT:REAR	U012	36
D2586296	PRESSURE UNIT:LEVER:T/S UNIT	U012	37
D2586298	POSITIONING PLATE:SHAFT:CONTACT POINT:TRANSFER UNIT	U012	90
D2586299	SPRING PLATE:EARTH:EXIT:GUIDE PLATE	U012	38

Number	Part Name	Group	ID
D2586321	BLADE:BELT CLEANING:ASS'Y	U011_S001	37
D2586340	SHAFT:CONTACT POINT:TRANSFER/SEPARATION UNIT:PRESS FIT	U012	39
D2586347	JOINT:TRANSFER:DRIVE	U012	40
D2586349	GEAR:DRIVE:TRANSFER/SEPARATION UNIT	U012	88
D2586351	SHUTTER:TRANSFER/SEPARATION	U012_S001	42
D2586373	COMPRESSION SPRING:SHUTTER	U012_S001	43
D2586375	PLAIN SHAFT BEARING:BLADE:REAR	U012_S001	44
D2586387	BASE:GUIDE PLATE:EXIT	U012	45
D2586388	GUIDE:EXIT:TRANSFER/SEPARATION	U012	46
D2586396	SEAL:HOLDER:LOWER	U012_S001	47
D2586399	TORSION SPRING:PRESSURE SUB-UNIT:TRANSFER/SEPARATION	U012	48
D2586412	COVER:CASE:DUCT:BELT CLEANING	U011_S001	38
D2586417	COVER:BELT CLEANING:ASS'Y	U011_S001	39
D2586421	COIL SPRING:BLADE:BELT CLEANING	U011_S001	40
D2586429	JOINT:BRUSH:PAPER DUST:BELT CL	U011_S001	41
D2586450	COATING BAR:ASS'Y	U011_S001	42
D2586500	TONER RECYCLING SECTION:TRANSFER/SEPARATION UNIT:ASS'Y	U012_S002	89
D2586502	USED TONER:T/S UNIT:SIDE:ASS'Y	U012_S002_S001	49
D2586503	USED TONER:T/S UNIT:INNER BACK:ASS'Y	U012_S002	50
D2586504	SHAFT:CONNECTING:USED TONER:ASS'Y	U012_S002	51
D2586505	SHAFT:DRIVE:INPUT:ASS'Y	U012_S002	52
D2586508	SHAFT:GEAR:SIDE:ASS'Y	U012_S002	53
D2586513	GEAR:IDLER:TRANSPORT SCREW:SIDE	U012_S002	54

Exclusive Parts

Number	Part Name	Group	ID
D2586514	GEAR:DRIVE:TRANSPORT SCREW:SIDE	U012_S002	55
D2586515	COMPRESSION SPRING:SHUTTER:PULL OUT	U012_S002	56
D2586525	PLAIN SHAFT BEARING:DIA5XDIA8X4.5	U012_S002	57
D2586537	GEAR:INPUT:VIBRATING PLATE	U012_S002_S001	58
D2586542	TENSION SPRING:VIBRATING PLATE	U012_S002_S001	59
D2586557	PLATE:BEARING:USED TONER	U012_S002	60
D2586558	PULLEY:TRANSPORT SCREW:INNER BACK	U012_S002	61
D2586586	BRACKET:USED TONER:TRANSFER/SEPARATION UNIT	U012_S002	62
D2586587	BRACKET:AUXILIARY:USED TONER:TRANSFER/SEPARATION UNIT	U012_S002	63
D2586618	CUSHION:SEPARATE	U007_S013	296
		U007_S015	296
		U007_S017	296
		U007_S019	296
D2586669	ARM:PICKUP	U007_S008	188
		U007_S009	188
		U007_S010	188
D2586672	GUIDE PLATE:V TRANSPORT:NO.1	U007_S008	189
D2586673	GUIDE PLATE:V TRANSPORT:NO.2	U007_S009	190
		U007_S010	190
D2586674	DC SOLENOID:PICKUP:NO.1:ASS'Y	U007_S008	191
D2586677	LEVER:PRESSURE:PICKUP:NO.1	U007_S008	192
D2586678	LINK:RELEASE	U007_S008	193
		U007_S009	193
		U007_S010	193
D2586684	SUPPORTER:RIGHT:ASS'Y	U021	121
D2586697	DC SOLENOID:TANDEM TRAY:LOCK:ASS'Y	U007	194
D2586711	BRACKET:LIFT MOTOR:TANDEM TRAY	U007	195

Number	Part Name	Group	ID
D2586714	BRACKET:DC SOLENOID:REAR:ASS'Y	U007	196
D2586716	LEVER:RELEASE:REAR	U007	197
D2586718	DC MOTOR:TANDEM LCT:19.2W:BRUSH	U007	198
D2586719	DC SOLENOID:TANDEM TRAY:END FENCE	U007	199
D2586734	INNER COVER:LED:VERTICAL TRANSPORT	U007	200
D2586739	LEVER:VERTICAL TRANSPORT	U007_S007	201
D2586740	SHAFT:LEVER:DOOR:VERTICAL TRANSPORT	U007_S007	202
D2586741	STAY:DOOR:VERTICAL TRANSPORT	U007_S007	203
D2586744	COVER:VERTICAL TRANSPORT:UPPER	U007_S007	204
D2586752	INNER COVER:LED:RIGHT FRONT	U021	122
D2586757	DECAL:SIZE INDICATION:SIDE FENCE	U007_S011	205
		U007_S012	205
D2586761	TRAY BOTTOM PLATE	U007_S011	206
		U007_S012	206
D2586764	COVER:SIDE FENCE:REAR	U007_S011_S003	207
		U007_S012_S002	207
D2586770	LEVER:STOPPER:FRONT	U007_S011_S004	208
		U007_S012_S003	208
D2586772	SHAFT:SIDE FENCE:FRONT	U007_S011	209
		U007_S012	209
D2586775	SPACER:PAPER TRAY:UNIVERSAL	U007_S011	210
		U007_S012	210
D2586851	DUCT:VACUUM	U020	124
D2586868	DUCT:BELT CLEANING:VACUUM:FRONT	U020	125
D2586869	DUCT:BELT CLEANING:VACUUM:REAR	U020	126
D2586875	DUCT:PRESSURE ROLLER:VACUUM:LOWER	U020	127
D2586882	DUCT:HEAT SINKER:MIDDLE	U020	128
D2586885	DUCT:HEAT SINKER:EXHAUST:RIGHT	U020	129

Exclusive Parts

Number	Part Name	Group	ID
	GHT		
D2586886	DUCT:HEAT SINKER:EXHAUST:LEFT	U020	130
D2586892	HEAT PIPE:ASS'Y	U020	131
D2586893	DUCT:PCU:EXHAUST:UPPER	U020	132
D2586899	DUCT:PCU:ENTRANCE	U020	133
D2586907	DUCT:PCU:EXHAUST:LOWER	U020	134
D2586917	FILTER:DEVELOPMENT:EXHAUST:SMALL:ASS'Y	U020	135
D2586918	DUCT:TRANSFER:FUSING:EXHAUST:FRONT	U020	136
D2586919	DUCT:TRANSFER:FUSING:EXHAUST:REAR	U020	137
D2586934	DUCT:DEVELOPMENT:Y:UPPER:ASS'Y	U008_S001_S010	102
D2586935	DUCT:DEVELOPMENT:Y:LOWER:ASS'Y	U008_S001_S011	103
D2586938	OZONE FILTER:SMALL	U020	138
D2586944	BRACKET:DC FAN MOTOR:DUPLICATE:EXIT	U020	139
D2586946	SEAL:AUXILIARY:DUCT:TRANSFER/SEPARATION UNIT:UPPER	U020	140
D2586947	GUIDE PLATE:HARNESS:PULL OUT	U020	141
D2586948	DUCT:USED TONER:BRACKET:FRONT	U020	142
D2586949	SEAL:SHIELD PLATE:HEAT PIPE	U020	143
D2586950	SHIELD PLATE:USED TONER:TRANSFER/SEPARATION UNIT	U020	144
D2586955	OZONE FILTER:LARGE	U020	145
D2586956	DEODORIZE FILTER:SMALL	U020	146
D2586957	SEAL:DUCT:TONER SUPPLY UNIT:Y:LARGE	U008_S001_S010	104
D2586958	SEAL:DUCT:TONER SUPPLY UNIT:Y:REAR	U008_S001_S011	105
D2586959	SEAL:DUCT:TONER OUTLET UNIT:Y:FRONT	U008_S001_S011	106
D2586960	SEAL:SUPPLY:BASE	U008_S001	107

Number	Part Name	Group	ID
D2586961	SEAL:SUPPLY:INNER COVER	U008_S001_S009	108
D2586972	DUCT:T/S UNIT:LOWER	U020	147
D2586973	DUCT:T/S UNIT:UPPER	U020	148
D2586974	COVER:DUCT:T/S UNIT	U020	149
D2586978	BRACKET:DC FAN MOTOR:T/S UNIT	U020	150
D2586979	FILTER:DC FAN MOTOR:T/S UNIT	U020	151
D2586986	BRACKET:DC FAN MOTOR:VACUUM	U020	152
D2586987	SEAL:COVER:FRONT MIDDLE:LEFT UPPER	U001_S006	114
D2586988	SEAL:COVER:FRONT MIDDLE:RIGHT LOWER	U001_S006	115
D2586989	SEAL:COVER:FRONT MIDDLE:LEFT LOWER	U001_S006	116
D2586991	SEAL:AUXILIARY:DUCT:TRANSFER/SEPARATION UNIT	U020	153
D2587007	HEAT PIPE:PAPER EXIT SUB-UNIT:ASS'Y	U016_S002	92
D2587014	PAPER EXIT UNIT:ASS'Y	U016_S001	134
D2587023	GUIDE PLATE:EXIT:MIDDLE:ASS'Y	U016_S001_S001	94
D2587048	GATE PAWL:PAPER EXIT SUB-UNIT:REVERSE:ENTRANCE:ASS'Y	U016_S001	133
D2587065	GUIDE PLATE:EXIT:RIGHT LOWER	U016_S001	96
D2587066	GUIDE PLATE:EXIT:RIGHT	U016_S001	97
D2587071	GUIDE PLATE:MIDDLE:LEFT	U016_S001_S001	98
D2587072	GUIDE PLATE:DRIVEN:MIDDLE:MIDDLE	U016_S001_S001	99
D2587073	GUIDE PLATE:DRIVEN:MIDDLE:REAR	U016_S001_S001	100
D2587074	GUIDE PLATE:DRIVEN:MIDDLE:FRONT	U016_S001_S001	101
D2587075	GUIDE PLATE:EXIT:MIDDLE:ASS'Y	U016_S001_S001_S001	102
D2587081	GUIDE PLATE:EXIT:LEFT UPPER:ASS'Y	U016_S001	103
D2587090	LEVER:FIX:GUIDE PLATE:UPPER	U016_S001	104
D2587091	GUIDE PLATE:EXIT:UPPER	U016_S001	105

Exclusive Parts

Number	Part Name	Group	ID
D2587093	HOLDER:DRIVEN ROLLER:EXIT:EXIT	U016_S001	106
D2587094	GROUND PLATE:EXIT:GUIDE PLATE:UPPER	U016_S001	107
D2587095	DISCHARGE BRUSH:EXIT:SUS	U016_S001	108
D2587097	HOLDER:DRIVEN ROLLER:CONNECTING	U016_S001_S006	109
D2587100	DC SOLENOID:REVERSE EXIT:ASSY	U016_S001	110
D2587102	BRACKET:DC SOLENOID:REVERSE EXIT	U016_S001	111
D2587106	BRACKET:TIGHTENER:EXIT:ASSY	U016_S001	112
D2587108	COLLAR:COUPLING:HEAT PIPE	U016_S001	113
D2587113	STEPPER MOTOR:GEAR	U016_S001	114
D2587115	ROLLER:EXIT:EXIT:ASSY	U016_S001	115
D2587116	ROLLER:EXIT:MIDDLE:ASSY	U016_S001	116
D2587117	ROLLER:REVERSE:EXIT:ASSY	U016_S001	117
D2587123	GRIP:OPEN AND CLOSE:GATE PAWL:ASSY	U016_S001_S016	118
D2587126	GATE:REVERSE EXIT:FRONT	U016_S001	119
D2587127	GATE:REVERSE EXIT:REAR	U016_S001	120
D2587128	SHAFT:GATE:REVERSE EXIT	U016_S001	121
D2587134	GUIDE PLATE:EXIT:LEFT LOWER:ASSY	U016_S001	122
D2587142	HOLDER:DRIVEN ROLLER:REVERSE:EXIT	U016_S001	123
D2587144	LEVER:RELEASE:LEFT LOWER:ASSY	U016_S001_S015	124
D2587163	ROLLER:DRIVEN:NO.2:SHORT:ASSY	U016_S001_S001	125
D2587164	ROLLER:DRIVEN:NO.2:LONG:ASSY	U016_S001_S001	126
D2587167	ROLLER:DRIVEN:EXIT:ASSY	U016_S001_S002	127
		U016_S001_S003	127
		U016_S001_S004	127
		U016_S001_S005	127
		U016_S001_S007	127
		U016_S001_S008	127

Number	Part Name	Group	ID
		U016_S001_S009	127
		U016_S001_S010	127
		U016_S001_S011	127
		U016_S001_S012	127
		U016_S001_S013	127
		U016_S001_S014	127
D2587168	ROLLER:DRIVEN:REVERSE EXIT:ASSY	U016_S001	128
D2587506	(EU/AA/KOR/TWN/CHN):TANDEM LCT:LEFT:ASSY	U007_S016	212
		U007_S018	212
		U007_S020	212
D2587507	(NA):TANDEM LCT:LEFT:ASSY	U007_S014	213
D2587544	STAY:BASE:RIGHT:COUPLING	U007_S013	214
		U007_S015	214
		U007_S017	214
		U007_S019	214
D2587545	SHAFT:STAY:TRAY:RIGHT	U007_S013	215
		U007_S015	215
		U007_S017	215
		U007_S019	215
D2587546	SHAFT:RISING TRAY:ASSY	U007_S013	216
		U007_S015	216
		U007_S017	216
		U007_S019	216
D2587548	RECEIVE PLATE:HOLDER	U007_S013	217
		U007_S014	217
		U007_S015	217
		U007_S016	217
		U007_S017	217
		U007_S018	217
		U007_S019	217
		U007_S020	217
D2587549	BRACKET:SHAFT:LIFT MOTOR:ASSY	U007_S013	218
		U007_S015	218
		U007_S017	218
		U007_S019	218
D2587552	TIMING PULLEY:TRAY BOTTOM PLATE	U007_S013	219
		U007_S015	219

Exclusive Parts

Number	Part Name	Group	ID
D2587553	CAP:TRAY BOTTOM PLATE:TANDEM TRAY	U007_S017	219
		U007_S019	219
		U007_S013	220
		U007_S015	220
		U007_S017	220
D2587554	ROLLER:GUIDE	U007_S017	220
		U007_S019	220
		U007_S013	221
		U007_S015	221
		U007_S017	221
D2587555	GROUND PLATE:TANDEM TRAY:RIGHT	U007_S019	221
		U007_S013	222
		U007_S015	222
		U007_S017	222
D2587556	GROUND PLATE:SLIDER:DRIVE	U007_S019	222
		U007_S014	223
		U007_S016	223
		U007_S018	223
D2587557	COVER:PAPER:SET SENSOR:TANDEM TRAY	U007_S020	223
		U007_S014	224
		U007_S016	224
		U007_S018	224
D2587558	FEELER:PAPER:SET SENSOR:TANDEM TRAY	U007_S020	224
		U007_S014	225
		U007_S016	225
		U007_S018	225
D2587578	TRAY BOTTOM PLATE:TANDEM TRAY:ASS'Y	U007_S020	225
		U007_S013_S005	226
		U007_S015_S005	226
		U007_S017_S005	226
D2587579	ROLLER:TRAY BOTTOM PLATE:TANDEM TRAY	U007_S019_S005	226
		U007_S013	227
		U007_S015	227
		U007_S017	227
D2587592	BRACKET:SYNCHRONOUS BELT:DRIVEN	U007_S019	227
		U007_S014	228
		U007_S016	228
		U007_S018	228
		U007_S020	228

Number	Part Name	Group	ID
D2587595	HOLDER:SYNCHRONOUS BELT	U007_S013	229
		U007_S015	229
		U007_S017	229
		U007_S019	229
D2587597	COLLAR:RISE:TANDEM TRAY	U007_S013	230
		U007_S015	230
		U007_S017	230
		U007_S019	230
D2587602	(NA/AA/KOR/TWN):DECAL:SWITCH:DEHUMIDIFIER	U022	43
D2587605	(EU/CHN):DECAL:SWITCH:DEHUMIDIFIER	U022	44
D2587911	GUIDE:ENTRANCE:EACH:ASS'Y	U015_S002	263
D2589510	OPC DRUM DIA60	U009	77
D2589590	NVRAM	U019	77
D2589640	DEVELOPER BLACK	U009	78
D2589660	DEVELOPER CYAN	U009	79
D2589670	DEVELOPER MAGENTA	U009	80
D2589680	DEVELOPER YELLOW	U009	81
D2594454	LED:BLUE:MINICT	U021	123
D2601940	OPTICAL WRITING SECTION:SERVICE PARTS:ASS'Y	U005	1
D2606712	PAPER TRAY:ASS'Y	U007_S011	242
D2606713	PAPER TRAY:NO.4:ASS'Y	U007_S012	243
D2607591	(NA):TANDEM LCT:PRO:RIGHT:ASS'Y	U007_S013	298
D2607592	(EU/AA/KOR/TWN/CHN):TANDEM LCT:RIGHT:ASS'Y	U007_S015	300
		U007_S017	300
		U007_S019	300
D2607603	(D260):DECAL:MODEL NAME PLATE:RIC	U022	45
D2610033	SLIDE RAIL:C2:PRO:ASS'Y	U021_S002	129
D2610155	DEVELOPMENT UNIT:ASS'Y	U009_S002	83
		U009_S005	83
		U009_S008	83
D2611014	DRIVE UNIT:PHOTOCONDUCTOR:ASS'Y	U018_S005	130
		U018_S006	130
		U018_S007	130

Exclusive Parts

Number	Part Name	Group	ID
		U018_S008	130
D2611329	DRUM STAY:PAPER FEED UNIT:NO.2	U018_S012	131
D2611330	DRIVE UNIT:PAPER FEED NIT:NO.3:ASS'Y	U018_S011	132
D2611339	DRUM STAY:PAPER FEED UNIT:NO.3	U018_S011	133
D2611341	DRIVE UNIT:PF UNIT:NO.2:ASS'Y	U018_S012	134
D2611352	SHAFT:PAPER FEED UNIT:NO.2:FEED:ASS'Y	U018_S010	135
D2611416	DRUM STAY:PCU:ASS'Y	U021_S005	125
D2611473	BRACKET:UPPER FRONT:RIGHT	U001	117
D2611474	BRACKET:UPPER FRONT:LEFT	U001	118
D2612203	CLEANING UNIT:ASS'Y	U009_S001	84
		U009_S004	84
		U009_S007	84
		U009_S011	84
D2612555	REGISTRATION ROLLER:PRO:ASS'Y	U006_S002	212
D2612635	COVER:REGISTRATION:UPPER:ASS'Y	U006_S002_S002	143
D2612703	SHAFT:SEPARATOR:DRIVEN:ASS'Y	U006_S003	144
D2612712	SHAFT:SEPARATOR:DRIVE	U006_S003	145
D2612714	SHEET:LEVER	U006_S003	146
D2612755	LEVER:MANUAL FEED UNIT:ASS'Y	U006_S003_S002	215
D2612761	DECAL:PAPER SET DIRECTION:MANUAL FEED	U006_S003_S003	147
D2612762	BRACKET:ARM:MANUAL FEED:REAR:ASS'Y	U006_S003	148
D2612765	GUIDE PLATE:SEPARATOR:ASS'Y	U006_S003_S001	149
D2612770	ARM:MANUAL FEED:REAR:250:PEEN	U006_S003	150
D2612775	ARM:MANUAL FEED:SHORT:REAR	U006_S003	151
D2612778	SHAFT:MANUAL FEED:OPEN/CLOSE	U006_S003	152
D2612780	COVER:MANUAL FEED TABLE	U006_S003_S003	153
D2612783	TORQUE LIMITER:80MN/M:DIA18	U006_S003	154

Number	Part Name	Group	ID
D2612789	DECAL:SCALE:250	U006_S003_S003	156
D2612795	DC SOLENOID:PICKUP:MANUAL FEED:ASS'Y	U006_S003	157
D2612797	COVER:HARNESS:MANUAL FEED TABLE	U006_S003_S003	158
D2612804	SIDE FENCE:REAR:ASS'Y	U006_S003_S003_S001	203
D2612805	MANUAL FEED TABLE:ASS'Y	U006_S003_S003	160
D2612809	MANUAL FEED UNIT:PRO:ASS'Y	U006_S003	214
D2612810	BRACKET:LIFT MOTOR:ASS'Y	U006_S003_S003	161
D2612824	BRACKET:COVER:MANUAL FEED:FRONT:ASS'Y	U006_S003_S002	162
D2612827	GROUND PLATE:MANUAL FEED:COVER:REAR	U006_S003	206
D2612831	SHAFT:RISE:ASS'Y	U006_S003_S003	163
D2612833	LEVER:RISE	U006_S003_S003	164
D2612834	COVER:MANUAL FEED:LOWER	U006_S003	165
D2612835	COVER:LIFT MOTOR	U006_S003_S003	166
D2612838	TORSION SPRING:COVER:MANUAL FEED:FRONT	U006_S003	207
D2612839	TORSION SPRING:COVER:MANUAL FEED:REAR	U006_S003	208
D2612840	ARM:MANUAL FEED:FRONT:250	U006_S003	167
D2612846	COMPRESSION SPRING:STOPPER:REAR	U006_S003_S003	168
D2612849	FEELER:SENSOR:MANUAL FEED	U006_S003_S003	169
D2612850	BRACKET:GROUND PLATE:MANUAL FEED:ASS'Y	U006_S003	170
D2612862	COVER:MANUAL FEED	U006_S003	171
D2612866	SIDE FENCE:FRONT:ASS'Y	U006_S003_S003_S002	172
D2612868	SHEET:GUIDE:COVER	U006_S003	173
D2612870	GUIDE:COVER:MANUAL FEED	U006	174
D2612909	FRICTION PAD:MANUAL FEED TABLE	U006_S003_S003	175
D2612921	COVER:BASE:MANUAL FEED TABLE	U006_S003_S003	176
D2612922	SEPARATION PLATE:MANUAL FEED	U006_S003_S003	177

Exclusive Parts

Number	Part Name	Group	ID
	D TABLE		
D2612931	EXTENSION TRAY:MANUAL FEED	U006_S003_S003	179
D2612932	EXTENSION TRAY:MANUAL FEED	U006_S003_S003	180
D2612934	COIL SPRING:RELEASE:PICKUP:MANUAL FEED	U006_S003	181
D2612935	COIL SPRING:PRESSURE:PICKUP	U006_S003	182
D2612936	CAP:CONNECTOR	U006_S003	183
D2612937	BRACKET:LIFT MOTOR:3	U006_S003_S003	184
D2612938	RAIL:LOCK:SIDE FENCE:MANUAL FEED	U006_S003_S003	185
D2612941	RACK:MANUAL FEED:250	U006_S003_S003	186
D2612948	BALANCER:FRICITION:MANUAL FEED:ASS'Y	U006_S003	187
D2612952	COVER:LEVER:RISE	U006_S003_S003	188
D2612953	SHAFT:LEVER:RISE	U006_S003_S003	189
D2612959	ARM:PICKUP:MANUAL FEED	U006_S003	202
D2612970	SHEET:GUARD:HARNESS	U006_S003	190
D2612971	OIL DAMPER:STRAIGHT:50N	U006_S003	191
D2612973	ARM:MANUAL FEED:SHORT:FRONT	U006_S003	192
D2612974	HOLDER:EXTENSION TRAY:FRONT	U006_S003_S003	193
D2612975	HOLDER:EXTENSION TRAY:REAR	U006_S003_S003	194
D2613200	TONER SUPPLY U:MAIN:ASS'Y	U008_S001	109
D2613231	DECAL:OPERATE:TONER SUPPLY U:BK	U008_S001	110
D2613232	DECAL:OPERATE:TONER SUPPLY U:C	U008_S001	111
D2613233	DECAL:OPERATE:TONER SUPPLY U:M	U008_S001	112
D2613234	DECAL:OPERATE:TONER SUPPLY U:Y	U008_S001	113
D2613235	DECAL:CAUTION:PULL OUT	U008_S001	114
D2613492	DECAL:COLORED DISPLAY:DEV UNIT:C	U009	85
D2613493	DECAL:COLORED DISPLAY:DEV UNIT:M	U009	86
D2613494	DECAL:COLORED DISPLAY:DEV UNIT	U009	87

Number	Part Name	Group	ID
	NIT:Y		
D2614031	STRIPPER PLATE:UNI:FUSING:ASS'Y	U015_S002_S003	221
D2614036	ROLLER:POLISH:ASS'Y	U015_S003	222
D2614045	WEB:CLEANING UNIT:ASS'Y	U015_S004	223
D2614056	FUSING UNIT:PRO:ASS'Y	U015_S002	265
D2614171	DUCT:PRESSURE:UPPER	U015_S002	224
D2614172	DUCT:PRESSURE:LOWER	U015_S002	225
D2614352	FUSING COVER:UPPER:ASS'Y	U015_S002_S005	226
D2614357	SHEET:FUSING EXIT:UPPER	U015_S002	256
D2614364	FEELER:CLEANING	U015_S004	227
D2614365	BRACKET:REAR:WEB:PEEN	U015_S004	228
D2614367	BRACKET:WEB:FRONT	U015_S004	229
D2614372	COVER:WEB:ASS'Y	U015_S004_S001	230
D2614376	BRACKET:CAM FOLLOWER:WEB:ON-OFF	U015_S004	231
D2614378	BRAKE:WEB	U015_S004	232
D2614381	CAM:WEB:A	U015	233
D2614383	SHAFT:CAM:ASS'Y	U015_S002_S001	234
D2614384	LEVER:ON-OFF:A:FRONT	U015_S002	235
D2614385	LEVER:ON-OFF:A:REAR	U015_S002	236
D2614386	PIN:LEVER:ON-OFF:A	U015_S002	237
D2614387	LEVER:ON-OFF:B:FRONT	U015_S002	238
D2614388	LEVER:ON-OFF:B:REAR	U015_S002	239
D2614390	FEELER:SENSOR:ON-OFF	U015_S002	240
D2614392	SHAFT:JOINT:POLISH:ROLLER:DRIVE	U015_S002	241
D2614398	HOOK:GEAR:ON-OFF	U015_S002	242
D2614399	PIN:LEVER:ON-OFF:B	U015_S002	243
D2614400	BRACKET:SUPPORT SHAFT:DRIVE:POLISH	U015_S002	244
D2614410	SHAFT:JOINT:POLISH:ROLLER	U015_S002	245
D2614430	BRACKET:GEAR:POLISH:SWIVEL	U015_S002	246
D2614434	RING:WEB:CLEANING	U015_S004	247
D2614440	FLAT BELT-FUSING:386XDIA80:SERIAL	U015_S002	248
D2615111	PCB:IOB:PRO:ASS'Y	U019	94
D2615120	PCB:DUB:ASS'Y	U021	126

Exclusive Parts

Number	Part Name	Group	ID
D2615775	(D260):PCB:CTL:SERVICE PARTS: ASS'Y	U019	96
D2615781	(D261):PCB:CTL:SERVICE PARTS: ASS'Y	U019	97
D2615918	(EU/AA/KOR/TWN):POWER SUPPLY CORD:200V:AC CONTROL BOARD	U019_S001 U019_S002	81 81
D2616017	TRANSFER UNIT:INTERMEDIATE TRANSFER:PRO:240V:ASS'Y	U010_S001	136
D2616201	TRANSFER/SEPARATION UNIT:PRO:ASS'Y	U012_S001	87
D2616228	GUIDE PLATE:ENTRANCE:TRANSFER ROLLER:ASS'Y	U012_S001	65
D2616231	FLAT BELT-TRANSFER:NO.2:ASS'Y	U012_S001_S001	66
D2616251	SCRAPER:BRUSH ROLLER:TRANSFER/SEPARATION UNIT	U012_S001	67
D2616252	VIBRATING PLATE:TRANSPORT SCREW:FLAT BELT-TRANSFER	U012_S001	68
D2616254	BRUSH ROLLER:APPLY:TRANSFER/SEPARATION:ASS'Y	U012_S001	69
D2616299	PULLEY:BRUSH:APPLY:Z20	U012_S001	70
D2616316	GEAR:IDLER:TRANSFER ROLLER	U012_S001	71
D2616328	BRACKET:COIL SPRING:VIBRATING PLATE:REAR	U012_S001	72
D2616330	HOLDER:BLADE:ASS'Y	U012_S001	73
D2616332	BLADE:BELT CLEANING:ASS'Y	U012_S001	74
D2616333	SPACER:DIA8XDIA11X0.5	U012_S001	75
D2616336	BRUSH ROLLER:REMOVE PAPER DUST:TRANSFER/SEPARATION:ASS'Y	U012_S001	76
D2616338	POSITIONING PLATE:IDLER:TRANSFER/SEPARATION:PRESS FIT	U012_S001	77
D2616344	GEAR:BRUSH:REMOVE PAPER DUST	U012_S001	78
D2616345	GEAR:IDLER:TRANSPORT SCREW	U012_S001	79
D2616346	GEAR:IDLER:BRUSH ROLLER:APPLY	U012_S001	80

Number	Part Name	Group	ID
D2616347	GEAR:TRANSPORT SCREW	U012_S001	81
D2616349	COATING BAR:ASS'Y	U012_S001	82
D2616355	TRANSPORT SCREW:TRANSFER ROLLER:ASS'Y	U012_S001	83
D2616391	COIL SPRING:PRESSURE:TRANSFER/SEPARATION UNIT	U012	84
D2616394	COIL SPRING:BLADE	U012_S001	85
D2616399	BASE:COATING BAR:ASS'Y	U012_S001	86
D2616647	PAPER FEED UNIT:NO.1:ASS'Y	U007_S008	231
D2616649	PAPER FEED UNIT:NO.2:ASS'Y	U007_S009 U007_S010	232 232
D2616667	GUIDE PLATE:SWIVEL:ASS'Y	U007	233
D2616675	BALANCER:FRICTION:ASS'Y	U007_S008 U007_S009 U007_S010	234 234 234
D2616677	COVER:FRICTION	U007_S008 U007_S009 U007_S010	235 235 235
D2616678	GROUND PLATE:BALANCER:PAPER FEED U	U007_S008 U007_S009 U007_S010	236 236 236
D2616679	GUIDE PLATE:V TRANSPORT:THREE WAY	U007	237
D2616680	DECAL:PAPER TRAY:LED	U007	238
D2616686	DC SOLENOID:PICKUP:NO.2:ASS'Y	U007_S009 U007_S010	239 239
D2616687	FEELER:PAPER END:NO.1	U007_S008	240
D2616693	SHAFT:FEED:ASS'Y	U007_S008 U007_S009 U007_S010	241 241 241
D2616722	GUIDE:MIDDLE:PAPER TRAY:UNIVERSAL	U007_S011 U007_S012	301 301
D2616737	DOOR:VERTICAL TRANSPORT:ASS'Y	U007_S007	244
D2616742	GUIDE PLATE:VERTICAL TRANSPORT	U007_S007	245
D2616743	COVER:VERTICAL TRANSPORT	U007_S007	246
D2616750	LINK:SIDE FENCE:REAR:UNIVERSAL	U007_S011_S003	247

Exclusive Parts

Number	Part Name	Group	ID
	AL	U007_S012_S002	247
D2616752	LEVER:STOPPER:REAR	U007_S011_S003	248
		U007_S012_S002	248
D2616753	SUPPORTING PLATE:SIDE FENCE	U007_S011	249
	:FRONT	U007_S012	249
D2616754	KNOB SCREW:SUPPORTING PLATE	U007_S011	250
	E	U007_S012	250
D2616756	HOLDER:FLAT NUT	U007_S011	251
		U007_S012	251
D2616757	FLAT NUT:SIDE FENCE	U007_S011	252
		U007_S012	252
D2616758	KNOB SCREW:SIDE FENCE	U007_S011	253
		U007_S012	253
D2616760	FLAT NUT:TRAY	U007_S011	254
		U007_S012	254
D2616761	DECAL:PAPER SET DIRECTION:TRAY	U007_S011_S002	255
		U007_S012_S004	255
D2616762	SHAFT:SIDE FENCE:REAR	U007_S011	256
		U007_S012	256
D2616769	DECAL:SIDE FENCE:PAPER VOLUME:ENVELOPE	U007_S011_S003	292
		U007_S012_S002	292
D2616778	COVER:PAPER TRAY:UNIVERSAL:RIGHT	U007_S011	257
		U007_S012	257
D2616779	COVER:PAPER TRAY:UNIVERSAL:LEFT	U007_S011	258
		U007_S012	258
D2616783	COVER:PAPER TRAY:NO.3:ASS'Y	U007_S011_S002	259
D2616786	SIDE FENCE:REAR:ASS'Y	U007_S011_S003	260
		U007_S012_S002	260
D2616793	COVER:PAPER TRAY:NO.4:ASS'Y	U007_S012_S004	261
D2616798	SIDE FENCE:FRONT:ASS'Y	U007_S011_S004	262
		U007_S012_S003	262
D2616920	CAP:DUCT:TRANSFER:FUSING	U020	154
D2617227	(EU):OPERATION PANEL UNIT:ASS'Y	U002_S004	32
D2617228	(NA/AA/KOR/TWN):OPERATION PANEL UNIT:ASS'Y	U002_S002	33
		U002_S003	33
D2617230	(CHN):OPERATION PANEL:ASS'Y	U002_S005	34
D2617252	GUIDE PLATE:POST:ARM:OPERATION	U022	46

Number	Part Name	Group	ID
	ION PANEL		
D2617253	POST:ARM:OPERATION PANEL:LEFT	U002_S001	35
D2617271	COVER:POST:OPERATION PANEL:REAR	U022	47
D2617272	COVER:POST:OPERATION PANEL:FRONT	U022	48
D2617273	COVER:ARM:OPERATION PANEL:UPPER	U022	49
D2617274	COVER:ARM:OPERATION PANEL:LOWER	U002_S001	36
D2617300	ARM:OPERATION PANEL:ASS'Y	U002_S001	37
D2617353	PCB:OP-C	U002_S002	38
		U002_S003	38
		U002_S004	38
		U002_S005	38
D2617355	PCB:OP-U	U002_S002	39
		U002_S003	39
		U002_S004	39
		U002_S005	39
D2617387	PCB:OP-R:ASS'Y	U002_S002	40
		U002_S003	40
		U002_S004	40
		U002_S005	40
D2617526	INNER COVER:RIGHT:TANDEM LEFT:ASS'Y	U007_S013_S004	263
		U007_S015_S004	263
		U007_S017_S004	263
		U007_S019_S004	263
D2617529	SIDE FENCE:LEFT REAR:TANDEM:ASS'Y	U007_S014_S001	264
		U007_S016_S001	264
		U007_S018_S001	264
		U007_S020_S001	264
D2617538	END FENCE:TANDEM LEFT	U007_S013	265
		U007_S015	265
		U007_S017	265
		U007_S019	265
D2617550	BRACKET:COUPLING:RIGHT:ASS'Y	U007_S013	266
		U007_S015	266

Exclusive Parts

Number	Part Name	Group	ID
		U007_S017	266
		U007_S019	266
D2617555	BACK FENCE:TANDEM LCT	U007_S014	267
		U007_S016	267
		U007_S018	267
		U007_S020	267
D2617557	PRESSURE PLATE:TANDEM TRAY:AUXILIARY	U007_S013	268
		U007_S015	268
		U007_S017	268
		U007_S019	268
D2617558	PRESSURE PLATE:TANDEM TRAY:AUXILIARY:BRACKET	U007_S013	269
		U007_S015	269
		U007_S017	269
		U007_S019	269
D2617560	SIDE FENCE:LEFT FRONT:TANDEM LCT	U007_S014	270
		U007_S016	270
		U007_S018	270
		U007_S020	270
D2617561	HOLDER:TANDEM LCT:LEFT	U007_S014	271
		U007_S016	271
		U007_S018	271
		U007_S020	271
D2617562	SIDE FENCE:RIGHT FRONT:TANDEM LCT:ASS'Y	U007_S013_S002	272
		U007_S015_S002	272
		U007_S017_S002	272
		U007_S019_S002	272
D2617563	SIDE FENCE:RIGHT REAR:TANDEM LCT:ASS'Y	U007_S013_S001	273
		U007_S015_S001	273
		U007_S017_S001	273
		U007_S019_S001	273
D2617564	LEVER:COUPLING:TANDEM LCT	U007_S014	274
		U007_S016	274
		U007_S018	274
		U007_S020	274
D2617566	GUIDE:PAPER TRAY:UNIVERSAL	U007_S011	290
		U007_S012	290
D2617569	COMPRESSION SPRING:RIGHT REAR	U007_S013_S001	275
		U007_S015_S001	275

Number	Part Name	Group	ID
		U007_S017_S001	275
		U007_S019_S001	275
D2617574	FEELER:PAPER END	U007_S009	276
		U007_S010	276
D2617586	COVER:SYNCHRONOUS BELT:TANDEM TRAY	U007_S014_S002	277
		U007_S016_S002	277
		U007_S018_S002	277
		U007_S020_S002	277
D2617594	COVER:BACK FENCE:TANDEM LCT	U007_S014	278
		U007_S016	278
		U007_S018	278
		U007_S020	278
D2617603	(D261):DECAL:MODEL NAME PLATE:RIC	U022	50
D3AY0302	ADF SECTION:ASS'Y	U003_S001	316
D3AZ1762	BRACKET:MOTOR:MIDDLE	U003_S001	89
D3AZ2914	COIL SPRING:FEELER:P SIZE SENSOR	U003_S001	90
D3AZ4730	PRESSURE PLATE:ASS'Y	U003_S001	91
D3AZ5100	PCB:MAIN CONTROL	U003_S001	92
D3AZ5860	CONTACT IMAGE SENSOR:ASS'Y	U003_S001	93
D3B00434	COVER:PAPER FEED:ASS'Y	U003_S001_S011	315
D3B01320	HINGE:LEFT:ASS'Y	U003_S001	301
D3B01350	HINGE:RIGHT:ASS'Y	U003_S001	306
D3B01766	DC MOTOR:10W:NIDEC:ASS'Y	U003_S001	95
D3B02202	SHAFT:SEPARATION:ASS'Y	U003_S001_S008	96
D3B02510	GUIDE PLATE:PAPER FEED:LOWER:ASS'Y	U003_S001_S007	97
D3B02622	DISCHARGE BRUSH:L11	U003_S001_S011	98
D3B03662	GUIDE PLATE:CONTACT IMAGE SENSOR:ENTRANCE:ASS'Y	U003_S001_S001	299
D3B03810	GUIDE PLATE:EXIT:UPPER:ASS'Y	U003_S001_S004	99
D3B04212	COVER:UPPER REAR	U003_S001	300
D3B04310	GUIDE:PAPER FEED:UPPER:SUB-ASS'Y	U003_S001_S011_S002	101
D3B04324	SHEET:BRACKET:GUIDE:PAPER FEED	U003_S001_S011	102
D3B04750	COVER:PAPER FEED:UPPER:ASS'Y	U003_S001_S011	103

Exclusive Parts

Number	Part Name	Group	ID
	Y	_S001	
D3B04751	CUSHION:COVER:PAPER FEED:UPPER:1	U003_S001_S011_S001	104
D3B04752	CUSHION:COVER:PAPER FEED:UPPER:2	U003_S001_S011_S001	105
D3B04753	SOUND PROOFING MATERIAL:COVER:PAPER FEED:UPPER:FRONT	U003_S001_S011_S001	106
D3B04754	SOUND PROOFING MATERIAL:COVER:PAPER FEED:UPPER:INNER BACK	U003_S001_S011_S001	107
D3B04761	SOUND PROOFING MATERIAL:COVER:REAR:LOWER:1	U003_S001_S010	108
D3B04762	SOUND PROOFING MATERIAL:COVER:REAR:LOWER:2	U003_S001_S010	109
D3B04763	SOUND PROOFING MATERIAL:COVER:REAR:LOWER:3	U003_S001_S010	110
D3B04764	SOUND PROOFING MATERIAL:COVER:REAR:LOWER:4	U003_S001_S010	111
D3B04765	SOUND PROOFING MATERIAL:COVER:REAR:UPPER	U003_S001_S010	112
D3B04771	SOUND PROOFING MATERIAL:GUIDE:PAPER FEED:UPPER:1	U003_S001_S011_S002	113
D3B04772	SOUND PROOFING MATERIAL:GUIDE:PAPER FEED:UPPER:2	U003_S001_S011_S002	114
D3B04773	SOUND PROOFING MATERIAL:GUIDE:PAPER FEED:UPPER:3	U003_S001_S011_S002	115
D3B04774	SOUND PROOFING MATERIAL:GUIDE:PAPER FEED:UPPER:4	U003_S001_S011_S002	116
D3B04775	SOUND PROOFING MATERIAL:GUIDE:PAPER FEED:UPPER:5	U003_S001_S011_S002	117
D3B04776	SOUND PROOFING MATERIAL:GUIDE:PAPER FEED:UPPER:6	U003_S001_S011_S002	118
D3B04781	CUSHION:BRACKET:PICKUP:FRONT	U003_S001_S008	119
D3B04782	CUSHION:COVER:PAPER FEED:PICKUP	U003_S001_S011	120
D3B05869	SHIELD PLATE:CONTACT IMAGE SENSOR:FRONT	U003_S001	121

Number	Part Name	Group	ID
D3B06303	(EU):DECAL:CAUTION:ORIGINAL:MANY LANGUAGES	U022	51
D3B06321	DECAL:CAUTION:CONTACT IMAGE SENSOR	U003_S001	122
D3CH7101	GUIDE:ENTRANCE:UPPER	U022	54
D3FF1221	SHEET:HINGE:GUIDE:LEFT	U003_S001	302
D3FF1222	SHEET:HINGE:GUIDE:RIGHT	U003_S001	303
D3FF1386	SHEET:HINGE:LEFT	U003_S001	304
D3FF1387	SHEET:HINGE:RIGHT	U003_S001	305
D3FF1451	HOLDER:FEELER:APS	U003_S001	150
D3FF2219	GUIDE:PAPER FEED BELT:FRONT	U003_S001_S008	307
D3FF2233	BRACKET:PAPER FEED BELT	U003_S001_S008	190
D3FF2851	SENSOR COVER:PHOTOINTERRUPTOR	U003_S001	310
D3FF2852	COVER:SENSOR	U003_S001	311
D3FF3635	GEAR:ROLLER:SCANNING:BEHIND	U003_S001	136
D3FF4210	COVER:REAR:ASS'Y	U003_S001_S010	312
D3FF6071	DECAL:CAUTION:ORIGINAL:PICK-UP PAPER JAM	U003_S001_S008	313
D3FF6303	(NA/AA/KOR/TWN):DECAL:CAUTION:ORIGINAL	U022	53
D3FF6304	(CHN):DECAL:CAUTION:ORIGINAL	U022	59
D3GR4111	COVER:FRONT	U003_S001	251
D4122653	BUSHING:DIA6	U003_S001 U003_S001_S002	123 123
D4122669	TENSION SPRING:GUIDE PLATE:PRESSURE:2N	U003_S001	124
D4123145	TENSION SPRING:LEVER:MISFEED REMOVAL	U003_S001	125
D4345209	TIMING BELT:B40S2M246	U018 U018_S004	136 136
D4543636	TIMING BELT:40S2M672	U017_S003	116
D4573963	CUSHION:COVER:GUIDE PLATE	U001_S005	119
D5224906	STEPPED SCREW:M3:DIA6:1.7MM:ROUND POINT	U003_S001	126
D5412241	REVERSE ROLLER:PAPER FEED	U003_S001	128
D5431313	COMPRESSION SPRING:HINGE:LEFT	U003_S001	129

Exclusive Parts

Number	Part Name	Group	ID
	FT		
D5431625	GEAR:Z24:SEPARATION	U003_S001	130
D5431717	SHAFT:PULLEY:SCANNING:EXIT	U003_S001	131
D5431821	TIMING PULLEY:T33/Z24	U003_S001	132
D5431822	FLANGE:DIA24	U003_S001	133
D5433314	SHEET:SCANNING:ENTRANCE:MI DDLE	U003_S001_S006 U003_S001_S011 S002	134 134
D5433631	ROLLER:SCANNING:BEHIND:ASS' Y	U003_S001_S002	135
D5434382	COMPRESSION SPRING:PULL OU T	U003_S001_S011	137
D5434393	CUSHION:GUIDE PLATE:ENTRAN CE:PAPER FEED:INNER BACK	U003_S001 U003_S001_S011	138 138
D5435125	SPRING PLATE:CABLE:CONTACT I MAGE SENSOR	U003_S001	139
D6421454	FEELER:APS	U003_S001	140
D6831362	COMPRESSION SPRING:HINGE:RI GHT	U003_S001	143
D6831385	BRACKET:SAFETY SWITCH:PAPE R FEED	U003_S001	144
D6831386	SHAFT:CONTACT POINT:ON OFF DETECTOR:PAPER FEED	U003_S001	145
D6831387	TENSION SPRING:ON OFF DETEC TOR:PAPER FEED	U003_S001	146
D6831413	BRACKET:SAFETY SWITCH	U003_S001	147
D6831414	SPRING PLATE:SAFETY SWITCH	U003_S001	148
D6831415	FEELER:SENSOR:ON OFF DETEC TOR	U003_S001	149
D6831614	BRACKET:MOTOR:PAPER FEED	U003_S001	151
D6831615	STAY:MOTOR:PAPER FEED	U003_S001	152
D6831617	DC MOTOR:ASS'Y:20W:BRUSHLE SS	U003_S001	153
D6831620	SHAFT:SEPARATION:DRIVE:INPU T:SUB-ASS'Y	U003_S001	154
D6831632	SHAFT:REVERSE ROLLER:SUB-A SS'Y	U003_S001_S013	155
D6831635	GEAR:REVERSE ROLLER:DRIVE	U003_S001	156

Number	Part Name	Group	ID
D6831640	SHAFT:INPUT:PAPER FEED:SUB-A SS'Y	U003_S001_S014	157
D6831642	TIMING PULLEY:IDLER:PULL OUT	U003_S001	158
D6831643	GEAR:INPUT:PAPER FEED	U003_S001	159
D6831644	SPACER:SHAFT:INPUT:PAPER FE ED	U003_S001	160
D6831645	TIMING PULLEY:COUPLING:PULL OUT	U003_S001_S014	161
D6831671	BRACKET:MOTOR:PICK UP	U003_S001	162
D6831675	DC STEPPER MOTOR:DIA42:T15:S 2M:ASS'Y	U003_S001	163
D6831680	CAM:PICKUP	U003_S001	164
D6831682	TIMING PULLEY:PICKUP:DRIVE	U003_S001	165
D6831691	GEAR:PAPER FEED:COUPLING	U003_S001	166
D6831711	BRACKET:MOTOR:PULL OUT	U003_S001	167
D6831718	STAY:MOTOR:PULL OUT	U003_S001	168
D6831766	DC MOTOR:10W:BRUSHLESS	U003_S001	169
D6831811	BRACKET:MOTOR:SCANNING:EXI T	U003_S001	170
D6831813	TIMING PULLEY:COUPLING:SCAN NING:INNER BACK	U003_S001	171
D6831814	TIMING PULLEY:COUPLING:EXIT	U003_S001	172
D6831822	DC MOTOR:20W:SCANNING:20W: BRUSHLESS	U003_S001	173
D6831841	BRACKET:TENSIONER:SCANNING :INNER BACK	U003_S001	174
D6831845	PULLEY:IDLER:DIA14	U003_S001 U018_S003	175 138
D6831851	BRACKET:TENSIONER:SCANNING :FRONT	U003_S001	176
D6831855	TIMING PULLEY:TENSIONER:SCA NNING:FRONT	U003_S001	177
D6831856	TENSION SPRING:TENSION:SCAN NING:FRONT	U003_S001	178
D6831912	BRACKET:HINGE:RIGHT	U003_S001	179
D6832110	ROLLER:PULL OUT:DRIVE	U003_S001	180
D6832112	TIMING PULLEY:ROLLER:PULL OU T:DRIVE	U003_S001	181

Exclusive Parts

Number	Part Name	Group	ID
D6832210	ROLLER:MIDDLE:DRIVE	U003_S001	182
D6832221	GEAR:IDLER:Z18	U003_S001_S008	183
D6832222	STOPPER:SHAFT:SEPARATION:DRIVE	U003_S001	184
D6832224	GUIDE:PAPER FEED:ENTRANCE:FRONT	U003_S001_S008	185
D6832228	PICKUP ROLLER	U003_S001_S008	186
D6832229	TIMING PULLEY:GEAR:T19/Z23	U003_S001_S008	187
D6832231	BRACKET:PICKUP	U003_S001_S008	188
D6832232	TIMING PULLEY:PICKUP:T21	U003_S001_S008	189
D6832235	SHAFT:PICKUP:SUB-ASS'Y	U003_S001_S008	191
D6832236	SHEET:BRACKET:PICKUP:INNER BACK	U003_S001_S008	192
D6832239	COVER:PICKUP ROLLER	U003_S001_S008	193
D6832240	GUIDE:PAPER FEED:ENTRANCE:INNER BACK:ASS'Y	U003_S001_S008_S001	194
D6832241	GUIDE:PAPER FEED:ENTRANCE:INNER BACK	U003_S001_S008_S001	195
D6832242	SHEET:GUIDE:PAPER FEED:INNER BACK	U003_S001_S008_S001	196
D6832272	LEVER:PICKUP ROLLER:RISE	U003_S001_S008	197
D6832311	TORQUE LIMITER MECHANICAL CLUTCH:SEPARATOR	U003_S001	198
D6832393	HOLDER:ORIGINAL TABLE	U003_S001	199
D6832415	SHEET:SEPARATION:ENTRANCE	U003_S001	200
D6832417	SHEET:ENTRANCE:SEPARATION PAD	U003_S001	201
D6832514	PAD:SEPARATION:AUXILIARY	U003_S001_S007	314
D6832724	COVER:LOWER:BASE	U003_S001	202
D6832728	STOPPER:RELEASE:SHAFT:BASE	U003_S001	203
D6832729	JOINT:RISING TRAY:AUXILIARY	U003_S001	204
D6832733	FEELER:SENSOR:ORIGINAL SENSOR	U003_S001	205
D6832742	CUSHION:STOPPER PAWL	U003_S001	206
D6832743	SHEET:CUSHION:STOPPER PAWL	U003_S001	207
D6832746	SIDE FENCE:ORIGINAL TABLE	U003_S001	208
D6832747	PAD:SIDE FENCE:SMALL	U003_S001	209
D6832748	PAD:SIDE FENCE:LARGE	U003_S001	210

Number	Part Name	Group	ID
D6832752	LEVER:RISE:BASE	U003_S001	211
D6832755	SHAFT:RISE:BASE:SUB-ASS'Y	U003_S001	212
D6832756	RAIL:SIDE FENCE	U003_S001	213
D6832771	ORIGINAL TABLE	U003_S001	214
D6832781	ORIGINAL TABLE:BEHIND	U003_S001	215
D6832912	FEELER:PAPER SIZE SENSOR	U003_S001	217
D6832913	SHEET:SENSOR:SEPARATION	U003_S001	218
D6832914	GUIDE PLATE:PULL OUT:LOWER	U003_S001	216
D6833111	ROLLER:SCANNING:ENTRANCE:DRIVE	U003_S001	219
D6833150	ROLLER:SCANNING:EXIT:DRIVE:ASS'Y	U003_S001_S005	220
D6833155	TIMING PULLEY:ROLLER:SCANNING:EXIT:DRIVE	U003_S001	221
D6833221	GUIDE:SCANNING:UPPER	U003_S001	222
D6833251	GROUND PLATE:ROLLER	U003_S001	223
D6833260	SHEET:SCANNING:EXIT:UPPER:ASS'Y	U003_S001	224
D6833311	BRACKET:GUIDE:SCANNING:UPPER	U003_S001	225
D6833361	SPRING PLATE:GUIDE PLATE:SCANNING	U003_S001	227
D6833411	GUIDE:SCANNING:ENTRANCE:LOWER:SUB-ASS'Y	U003_S001_S006	228
D6833421	BASE:SCANNING:ENTRANCE:LOWER	U003_S001	229
D6833422	LEVER:PRESSURE RELEASE	U003_S001	230
D6833510	SHAFT:LEVER:MISFEED REMOVAL:ASS'Y	U003_S001	231
D6833511	HOOK:OPTICAL READING UNIT:FRONT	U003_S001	232
D6833616	BRACKET:DISCHARGE BRUSH	U003_S001	233
D6833621	GUIDE:EXIT:LOWER:SUB-ASS'Y	U003_S001	234
D6833643	COMPRESSION SPRING:CONTACT IMAGE SENSOR:EXIT	U003_S001_S003	236
D6833644	SHEET:GUIDE:CONTACT IMAGE SENSOR:EXIT:LOWER	U003_S001_S003	237
D6833645	ROLLER:MIDDLE:DRIVEN	U003_S001_S003	238

Exclusive Parts

Number	Part Name	Group	ID
		U003_S001_S011	238
D6833646	GUIDE:CONTACT IMAGE SENSOR:EXIT:LOWER:ASS'Y	U003_S001_S003	235
D6833651	COVER:SCANNING:EXIT	U003_S001	239
D6833665	GUIDE PLATE:CONTACT IMAGE SENSOR:ENTRANCE:LOWER	U003_S001_S001	240
D6833666	LEVER:GUIDE PLATE:CONTACT IMAGE SENSOR:FRONT	U003_S001_S001	241
D6833667	LEVER:GUIDE PLATE:CONTACT IMAGE SENSOR:REAR	U003_S001_S001	242
D6833668	SPACER:GUIDE PLATE:CONTACT IMAGE SENSOR:ENTRANCE	U003_S001_S001	243
D6833710	ROLLER:CONTACT IMAGE SENSOR:EXIT:DRIVE:PRESS FIT	U003_S001	244
D6833714	TIMING PULLEY:ROLLER:CIS:EXIT:DRIVE	U003_S001	245
D6833715	TIMING PULLEY:ROLLER:CIS:EXIT:FRONT	U003_S001	246
D6833811	GUIDE PLATE:EXIT:UPPER	U003_S001_S004	247
D6833812	DISCHARGE BRUSH:EXIT	U003_S001_S001	248
		U003_S001_S004	248
D6833911	ROLLER:EXIT:DRIVE	U003_S001	249
D6833915	TIMING PULLEY:ROLLER:EXIT:DRIVE	U003_S001	250
D6834112	COVER:FRONT RIGHT	U003_S001	252
D6834313	CUSHION:STOPPER:FEELER:ORIGINAL SENSOR	U003_S001_S011	254
D6834323	SHAFT:CONTACT POINT:GUIDE:PAPER FEED	U003_S001_S011	255
D6834329	SHEET:BASE:SEAL:PAPER FEED	U003_S001_S011	256
D6834341	BRACKET:PULL OUT:DRIVEN	U003_S001_S011	257
D6834342	BRACKET:PRESSURE:PICKUP	U003_S001_S011	258
D6834343	PRESSURE PLATE:PICKUP	U003_S001_S011	259
D6834344	COMPRESSION SPRING:PICKUP:2.1N	U003_S001_S011	260
D6834345	DISCHARGE BRUSH:EXIT:L37	U003_S001_S011	261
D6834346	SHIELD PLATE:ENTRANCE:PAPER FEED	U003_S001_S011	262

Number	Part Name	Group	ID
D6834347	SEAL:ENTRANCE:PAPER FEED	U003_S001_S011	263
D6834350	DRIVEN ROLLER:PULL OUT	U003_S001_S011	264
D6834351	LINK:STOPPER:COVER:PAPER FEED	U003_S001_S011	265
D6834361	SHAFT:CONTACT POINT:GRIP	U003_S001_S011	266
D6834367	GROUND PLATE:HOOK:INNER BACK	U003_S001_S011	267
D6834371	GRIP:COVER:PAPER FEED	U003_S001_S011	268
D6834372	HOOK:CONTACT POINT:FRONT:GRIP	U003_S001_S011	269
D6834374	HOOK:CONTACT POINT:INNER BACK:GRIP	U003_S001_S011	270
D6834394	GUIDE PLATE:ENTRANCE:PAPER FEED:UPPER	U003_S001_S011	271
D6834395	CUSHION:GUIDE PLATE:ENTRANCE:PAPER FEED:FRONT	U003_S001_S011	272
D6834396	CUSHION:GUIDE PLATE:ENTRANCE:PAPER FEED:STOPPER	U003_S001_S011	273
D6834412	TRAY:EXIT:AUXILIARY:LARGE	U003_S001	274
D6834413	TRAY:EXIT:AUXILIARY:SMALL	U003_S001	275
D6834414	SPACER:EXIT ROLLER	U003_S001	276
D6834418	TRAY:EXIT	U003_S001	277
D6834421	SHAFT:EXIT:DRIVEN	U003_S001	278
D6834430	ROLLER:EXIT:DRIVEN	U003_S001	279
D6834441	HOLDER:CUSHION:PRESSURE PLATE	U003_S001	280
D6834442	TAPE:PRESSURE PLATE	U003_S001	281
		U003_S001_S012	281
D6834510	COVER:LOWER RIGHT:ASS'Y	U003_S001_S012	282
D6834611	COVER:LEFT LOWER	U003_S001	283
D6834616	SHEET:BASE:SEAL:LEFT LOWER	U003_S001	284
D6834617	SEAL:LEFT LOWER	U003_S001	285
		U003_S001_S011	285
D6835111	GUIDE:HARNESS:MAIN	U003_S001	286
D6835121	GUIDE:HARNESS:SUB	U003_S001	287
D6836011	DECAL:SIZE:ORIGINAL	U003_S001	288
D6836031	DECAL:SET:ORIGINAL TABLE	U022	55
D6836041	DECAL:DESIGN SKETCH:MISFEED	U003_S001	289

Exclusive Parts

Number	Part Name	Group	ID
	REMOVAL:P2		
D6836051	DECAL:BASE:ORIGINAL	U003_S001	290
D6842171	PAPER FEED BELT	U003_S001_S008	291
D6842412	PAD:STOPPER:ORIGINAL	U003_S001	292
D6866128	SPONGE:COVER:FRONT:SMALL	U003_S001_S011	293
D6885150	PCB:PUNCH:SENSOR:CONNECTI NG:ASS'Y	U017_S003	117
D6902425	DISCHARGE BRUSH:SHORT:FRO NT	U003_S001_S004	294
D7313390	GUIDE PLATE:SCANNING	U003_S001	226
D7316241	DECAL:STOPPER:SEPARATION U NIT	U003_S001	295
D7942612	PAD:TRAY BOTTOM PLATE	U007_S011 U007_S012	281 281
G0143291	SNAP RING - PICK UP	U010_S001	129
G0201332	HINGE - FRONT COVER	U001	120
G0381299	RIVET - 5	U022	56
G0602652	BUSHING - M4	U003_S001_S003 U003_S001_S011	296 296
G0652767	LEVER - FEED	U007_S008 U007_S009 U007_S010	282 282 282
G0652774	PRESSURE LEVER	U007_S008 U007_S009 U007_S010	283 283 283
G1021193	HEXAGONAL BOLT:DOUBLE:SCRE W:ROUND POINT:M3X7	U015_S002	249
G1026341	SHEET:SENSOR	U015_S002_S001	250
G1782971	LEVER:LOCK:TANDEM LCT	U007	284
G1786352	GUIDE PLATE:ENCODER	U010_S001	130
G1786679	JOINT:DRIVE:BRUSH ROLLER	U015 U015_S002	251 251
G1787743	BOSS:POSITIONING PIN:TRANSP ORT UNIT:NO.1	U021	130
G1787744	BOSS:POSITIONING PIN:TRANSP ORT UNIT:NO.2	U021	131
G4042810	SPRING PLATE - 2ND MIRROR	U004_S005	69
G5527022	TIMING BELT	U007_S013	285

Number	Part Name	Group	ID
		U007_S015	285
		U007_S017	285
		U007_S019	285
G5692901	SPRING - LIFT MOTOR	U007	286
G5701225	SENSOR SHIELDING PLATE	U004	70
GA082007	PLAIN SHAFT BEARING:4XDIA6DI A8	U015_S002 U015_S003	252 252
GA082010	BUSHING:DIA6:DIA10:9	U013	40
GA082015	PLAIN SHAFT BEARING:DIA6:DIA9: 7	U015_S002	253
GA143003	SCREW:MM5:2.5MM	U007_S011 U007_S012 U007_S013 U007_S015 U007_S017 U007_S019	287 287 287 287 287 287
GW010007	PHOTO REFLECTION SENSOR:EXI T	U006 U006_S002 U006_S003 U007 U007_S008 U007_S009 U007_S010 U016_S001 U016_S001_S001 U017 U017_S003 U017_S005	195 195 195 288 288 288 288 129 129 118 118 118
GW020024	PHOTOINTERRUPTOR:LG2A24BL1 :GF	U004	74
GW230008	TONER END SENSOR	U008_S001_S001 U008_S001_S002 U008_S001_S003 U008_S001_S004	115 115 115 115
GX640028	FAN MOTOR DC24V 1.92W	U020	155
H0602126	BUSHING - M6X7	U003_S001_S008	297
H5192415	WASHER:MM7.2	U006_S002	196
J0155505	DRAWER:CONNECTOR:USED DEV	U008_S001	116

Exclusive Parts

Number	Part Name	Group	ID
	ELPER:PLUG		
M0261815	CLAMP:MIRROR:NO.1	U004_S002	72
M0262657	SHEET:VERTICAL TRANSPORT:SE NSOR	U006_S002	197
M0262734	DECAL:H-TEMP WARNING:HEATE R	U007_S006	289
M0263344	TORSION SPRING:STOPPER:LEFT	U008_S001_S005	117
		U008_S001_S006	117
		U008_S001_S007	117
		U008_S001_S008	117
M0774200	MECHANICAL ROLLER CLUTCH:R OLLER	U015_S004	254
M0AJ5896	COVER:USB-B	U019	82
M2053893	DRIVEN ROLLER:PRESS FIT	U014_S001	31
M2054446	WASHER:POLISH:ON-OFF	U015_S002	255
M2056436	COMPRESSION SPRING:DRAWER :INTERMEDIATE TRANSFER:NO.2	U019	83
M5001861	TUBE TYPE LAMP:ASS'Y	U022	58
VSSG9002	FLUOTRIBO MG GREASE : 100G	SPECIAL TOOLS	14
VSSG9006	MOLYKOTE(R) G-1077 GREASE 50 G	SPECIAL TOOLS	15

Standard Parts



03120040N
PAN HEAD SCREW:M2X4



03130030N
PAN HEAD SCREW:M3X3



03130040N
SCREW:M3X4



03130060N
SCREW - M3X6



03130100N
PAN HEAD SCREW:M3X10



03140120N
SCREW - M4X12



03140180N
PAN HEAD SCREW:M4X18



03240120N
SCREW:M4X12



03520040N
SCREW M2X4

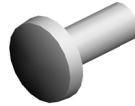

03525060N
SCREW:M2.5X6



03530030N
SCREW:M3X3



03530040N
SCREW - M3X4

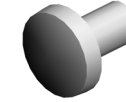

03530050N
SCREW-M3X5



03530060N
BIND SCREW - M3X6



03530100N
SCREW-M3X10



03530200N
SCREW:M3X20



03540400N
SCREW:M4X40



03603005N
SCREW - M3X5

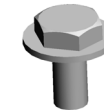

03603006N
SCREW - M3X6

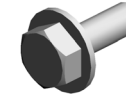

03603008N
SCREW:M3X8



03603014N
SCREW - M3X14



03604008N
SCREW - M4X8



03604010N
SCREW:M4X10

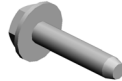

04503014N
TAPPING SCREW:M3X14



04503020N
TAPPING SCREW:M3X20



04503025N
TAPPING SCREW:3X25



04503035N
TAPPING SCREW:3X35



04504010N
TAPPING SCREW:M4X10

Standard Parts



04522006N
BINDING SELF-TAPPING SCREW - M2X6



04533006N
TAPPING SCREW - M3X6



04543005N
HEXAGON HEAD TAPPING SCREW:ROUND POINT:3X5

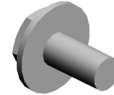

04543006N
TAPPING SCREW:ROUND POINT:3X6

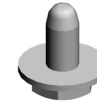

04543006Q
TAPPING SCREW - M3X6



04543008N
TAPPING SCREW:ROUND POINT:3X8



04543008Q
TAPPING SCREW:3X8



04543010Q
TAPPING SCREW:3X10



04543012Q
TAPPING SCREW:3X12

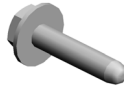

04543014Q
TAPPING SCREW:3X14



04543025Q
TAPPING SCREW:ROUND POINT:3X25



04543030Q
TAPPING SCREW:ROUND POINT:3X30



04544008Q
TAPPING SCREW - M4X8



04583008N
HEXAGON HEAD TAPPING SCREW:3X8



04583010N
HEXAGON HEAD TAPPING SCREW:3X10



04592008N
BINDING HEAD TAPPING SCREW:2X8



04593008N
BINDING HEAD TAPPING SCREW:3X8



04593010N
BINDING HEAD TAPPING SCREW:3X10



05730030E
HEXAGON HEADLESS SET SCREW - M3X3



06230100E
SPRING PIN - 3X10MM



06320120G
PARALLEL PIN - 2X12



06320140G
PARALLEL PIN



06330120G
PARALLEL PIN - 3X12



06330140G
PARALLEL PIN - 3X14



07010020N
WASHER:DIA2



07010060N
WASHER DIA6

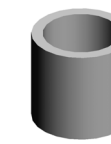

07074050N
BUSHING - 4X5



07080060N
WASHER:DIA6

Standard Parts



07200020G
RETAINING RING - M2



07200025G
RETAINING RING - 2.5



07200030E
RETAINING RING - M3



07200030G
RETAINING RING - M3



07200040E
RETAINING RING - M4



07200060E
RETAINING RING - M6



07200080E
RETAINING RING - M8



07250140E
RETAINING RING (C TYPE) -
M14



07250200E
RETAINING RING C - M20



07270060E
RETAINING RING - M6



07403505
BEARING



07403706
BALL BEARING - M6X10X3

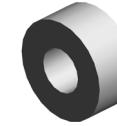

07403804
BALL BEARING: DIA4XDIA9X4



07403808
BALL BEARING - 8X16X5MM



07403810
BALL BEARING: DIA10XDIA19
X5



07403906
BALL BEARING - 6X15X5



07413706
BALL BEARING - 6X10X3



07413708
BALL BEARING - 8X12X3.5M
M



07413808
BALL BEARING - 8X16X5MM



07433806
RADIAL BALL BEARING: DIA6
XDIA13X5

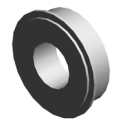

07433808
RADIAL BALL BEARING: DIA8
XDIA16X5



07922054C
SYNCHRONOUS BELT: 40S2
M108:CR



07922057C
SYNCHRONOUS BELT: 40S2
M114:CR



07922061C
SYNCHRONOUS BELT: 40S2
M122:CR



07922063C
SYNCHRONOUS BELT: 40S2
M126:CR



07922065C
SYNCHRONOUS BELT: 40S2
M130:CR



07922076C
SYNCHRONOUS BELT: 40S2
M152:CR



07922079C
SYNCHRONOUS BELT: 40S2
M158:CR

Standard Parts



07922080C
SYNCHRONOUS BELT:40S2
M160:CR



07922101C
SYNCHRONOUS BELT:40S2
M202:CR



07922129C
SYNCHRONOUS BELT:40S2
M258:CR



08010231
HEXAGONAL HEAD BOLT W/
WASHER:M3X6



08010234
SCREW WITH WASHER:SMA
LL ROUND WITH SPRING WA
SHER:M5X8



08010236
HEXAGONAL BOLT:DOUBLE
SCREW:M4X8



08010240
BINDING HEAD SCREW:M2.6
X4



08025299
TAPPING SCREW - M3X8



08025305
TAPPING SCREW - M3X6



08025312
TAPPING SCREW:WASHER:3
X10



08025328
HEXAGON HEAD TAPPING S
CREW:3X40



08030058
STEPPED SCREW



08046123
HEXAGONAL BOLT:W/WASH
ER:M3X8

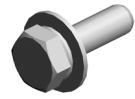

08046128
HEXAGONAL BOLT:DOUBLE
SCREW:M3X10



08050089
RETAINING RING - M4



08050092
RETAINING RING - 3M



08050097
RING SEPARATOR



08050100
RETAINING RING - M2.5



08050103
RETAINING RINGS-E:SILENC
ER:DIA3



08050104
RETAINING RINGS-E:SILENC
ER:DIA4



08050106
RETAINING RINGS-E:SILENC
ER:DIA6

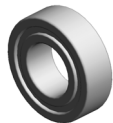

08053573
RADIAL BALL BEARING:DIA8
XDIA16X5



08053581
RADIAL BALL BEARING:DIA6
XDIA12X4



08053587
RADIAL BALL BEARING:DIA6
XDIA13X5



09514010N
SCREW:POLISHED ROUND:
M4X10



09544006N
SCREW:POLISHED ROUND/
SPRING:M4X6



10050734
NYLON RIVET - NRP355



11050328
HARNES CLAMP - ES-0505

Standard Parts



11050409
CARD SPACER - 6.4MM

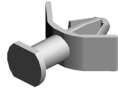

11050410
CARD SPACER - 9.4MM

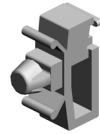

11050487
HARNESS CLAMP



11050508
HARNESS CLAMP - LWS-071
1



11050511
HARNESS CLAMP - LWS-030
6ZC

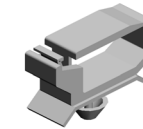

11050516
CLAMP



11050517
HARNESS CLAMP - LWS-211
1Z



11050528
NYLON CLAMP - EMT-2N

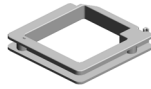

11050532
EDGE SADDLE - LES-25L



11050551
CLAMP:LES-0505



11050568
CLAMP:LWSS-0504



11050598
CLAMP:LWSS-1N

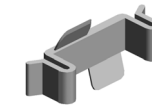

11050604
CLAMP:RFC-16V0

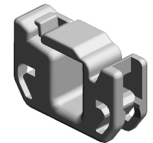

11050692
CLAMP:LES-0503



11050713
CLAMP:LWSM-0306H GRAY

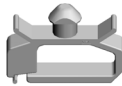

11050714
CLAMP:LWSM-0511H GRAY

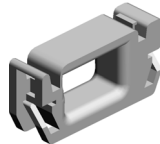

11050723
CLAMPS:WES-0507



11050724
CLAMPS:WES-1210

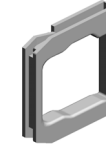

11050726
CLAMPS:WES-2217

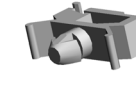

11050758
CLAMP:LWSM-0306A



11050759
CLAMP:LWSM-0605A

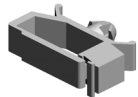

11050760
CLAMP:LWSM-0511A



11050761
CLAMP:LWS-0511A



11050762
CLAMP:LWS-0711A

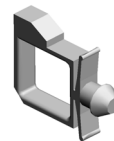

11050763
CLAMP:LWS-1211A

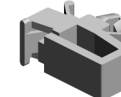

11050764
CLAMP:LWS-1316A

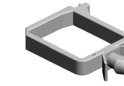

11050765
CLAMP:LWS-2218A



11071344
FUSE:FIH 250V 5A(TP-CR)

Standard Parts



11071347
FUSE:FIH 250V 10A

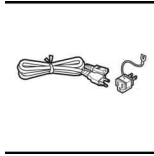

11500446
(EU/AA/KOR/TWN):POWER S
UPPLY CODE:250V:16A

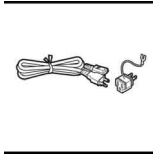

11500466
(CHN):POWER SUPPLY COD
E:250V:16A



12042570
ROCKER SWITCH:SDDJE132
00



12042612
MICRO SWITCH:D3V-16506-3
C25

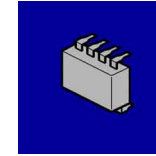

14078389
EEPROM:BR24T128-W

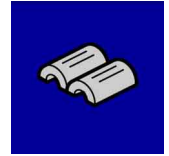

16072258
FERRITE CORE:K3 NFR-10B
K0

PM Part List

Number	Part Name	Num	Group	ID
AA012137	FILTER:CORPUSCLE:FUSING:EXIT	1	U020	24
AA012138	FILTER:CORPUSCLE:TRANSFER:FUSING	1	U020	25
AA012139	FILTER:CORPUSCLE:PRESSURE ROLLER	1	U020	26
AE010127	HOT ROLLER:DIA57	1	U015_S002	83
AE020243	PRESSURE ROLLER:DIA55	1	U015_S002	84
AE045059	WEB:SUB-ASS'Y	1	U015_S004	88
AF030049	PICK-UP ROLLER	1	U006_S003	52
AF030094	PAPER FEED ROLLER:PICK UP	3	U007_S008	69
			U007_S009	69
			U007_S010	69
AF031046	FEED ROLLER - MANUAL FEED	1	U006_S003	53
AF031094	PAPER FEED ROLLER:FEED	3	U007_S008	70
			U007_S009	70
			U007_S010	70
AF032053	ROLLER:SEPARATE:MANUAL FEED	1	U006_S003	54
AF032094	PAPER FEED ROLLER:SEPARATE	3	U007_S008	71
			U007_S009	71
			U007_S010	71
D0744300	SPRING PLATE:CLEANING UNIT:FUSING	1	U015_S004	114
D0744333	ROLLER:PLATE	1	U015_S004	116
D0746446	BRUSH:APPLY:BELT CLEANING	1	U011_S001	16
D0746457	BLADE:APPLY:ASS'Y	1	U011_S001	17
D0CQ3530	CHARGE UNIT:ASS'Y	4	U009_S003	88
			U009_S006	88
			U009_S009	88
			U009_S012	88
D0CQ6090	FLAT BELT-TRANSFER:ASS'Y	1	U010	128
D1362365	CLEANING BLADE:ASS'Y	4	U009_S001	40
			U009_S004	40
			U009_S007	40

Number	Part Name	Num	Group	ID
			U009_S011	40
D1362408	GEAR:24Z:RIGHT	4	U009_S001	43
			U009_S004	43
			U009_S007	43
			U009_S011	43
D1362441	BLADE:APPLY:ASS'Y	4	U009_S001	48
			U009_S004	48
			U009_S007	48
			U009_S011	48
D1362446	SEAL:BLADE:APPLY:FRONT	4	U009_S001	49
			U009_S004	49
			U009_S007	49
			U009_S011	49
D1362448	SEAL:CLEANING BLADE:FRONT	4	U009_S001	50
			U009_S004	50
			U009_S007	50
			U009_S011	50
D1362449	SEAL:CLEANING BLADE:REAR	4	U009_S001	51
			U009_S004	51
			U009_S007	51
			U009_S011	51
D1362461	GEAR:18Z:RIGHT	8	U009_S001	54
			U009_S004	54
			U009_S007	54
			U009_S011	54
D1362462	GEAR:IDLER:19Z:LEFT	4	U009_S001	55
			U009_S004	55
			U009_S007	55
			U009_S011	55
D1363431	FILTER:DEVELOPMENT	4	U009_S002	58
			U009_S005	58
			U009_S008	58
			U009_S010	58
D1366935	FILTER:DEVELOPMENT:EXHAUST:LARGE	1	U020	73
D2582402	OIL SUPPLY ROLLER:ASS'Y	4	U009_S001	67
			U009_S004	67
			U009_S007	67

PM Part List

Number	Part Name	Num	Group	ID
			U009_S011	67
D2582411	COATING BAR:ASS'Y	4	U009_S001	69
			U009_S004	69
			U009_S007	69
			U009_S011	69
D2582447	SEAL:BLADE:APPLY:REAR	4	U009_S001	71
			U009_S004	71
			U009_S007	71
			U009_S011	71
D2582459	JOINT:CLEANING UNIT	4	U009_S001	72
			U009_S004	72
			U009_S007	72
			U009_S011	72
D2582463	GEAR:IDLER:31Z:LEFT	4	U009_S001	73
			U009_S004	73
			U009_S007	73
			U009_S011	73
D2584464	FLANGE:HEAT ROLLER:ASS'Y	1	U015_S002_S004	216
D2584465	FLANGE:HEAT ROLLER:EAR TH:ASS'Y	1	U015_S002_S004	217
D2584468	CORE:HEAT ROLLER:ASS'Y	1	U015_S002_S004 _S001	219
D2586166	ROLLER:INTERMEDIATE TR ANSFER:ASS'Y	4	U010_S001	135
D2586186	ROLLER:OPPOSED:PAPER: ASS'Y	1	U010_S001	121
D2586321	BLADE:BELT CLEANING:ASS 'Y	1	U011_S001	37
D2586450	COATING BAR:ASS'Y	1	U011_S001	42
D2586917	FILTER:DEVELOPMENT:EXH AUST:SMALL:ASS'Y	1	U020	135
D2586938	OZONE FILTER:SMALL	1	U020	138
D2586955	OZONE FILTER:LARGE	1	U020	145
D2586956	DEODORIZE FILTER:SMALL	1	U020	146
D2589510	OPC DRUM DIA60	4	U009	77
D2589640	DEVELOPER BLACK	1	U009	78
D2589660	DEVELOPER CYAN	1	U009	79

Number	Part Name	Num	Group	ID
D2589670	DEVELOPER MAGENTA	1	U009	80
D2589680	DEVELOPER YELLOW	1	U009	81
D2614036	ROLLER:POLISH:ASS'Y	1	U015_S003	222
D2614440	FLAT BELT-FUSING:386XDIA 80:SEAL	1	U015_S002	248
D2616231	FLAT BELT-TRANSFER:NO.2 :ASS'Y	1	U012_S001_S001	66
D2616254	BRUSH ROLLER:APPLY:TRA NSFER/SEPARATION:ASS'Y	1	U012_S001	69
D2616332	BLADE:BELT CLEANING:ASS 'Y	1	U012_S001	74
D2616349	COATING BAR:ASS'Y	1	U012_S001	82
D5412241	REVERSE ROLLER:PAPER F EED	1	U003_S001	128
D6832228	PICKUP ROLLER	1	U003_S001_S008	186
D6842171	PAPER FEED BELT	1	U003_S001_S008	291

Design Change List

Number	Title	Set	Old Part		New Part		Index No.		Q'ty	Interchg		Reason	Cut-in S/N
			P/N	Name	P/N	Name	Group	ID		Indiv.	Set		
202403-01	2403 Modification	-	D0396137	ENCODER:ASS'Y	D0CN6141	ENCODER:ASS'Y	U010_S001	41	1	O/O			
202311-01	2311 Modification	-			D1364403	BRACKET:DISTANCE MEASURING SENSOR	U015	270	1				
202311-02	2311 Modification	-	AA043929	TIMING BELT - B40S2M114	07922057C	SYNCHRONOUS BELT:40S2M114:CR	U018	28	1	O/O			
202311-03	2311 Modification	-	D3AY7001	ADF UNIT:ASS'Y	D3AY0302	ADF SECTION:ASS'Y	U003_S001	316	1	O/O			
202310-01	2310Modification	-	AX061203	DC BRUSHLESS MOTOR:26Z:25W	AX061213	DC BRUSHLESS MOTOR:26Z:25W	U018	62	1	O/O			
			AX061203	DC BRUSHLESS MOTOR:26Z:25W	AX061213	DC BRUSHLESS MOTOR:26Z:25W	U018	62	1	O/O			
			AX061203	DC BRUSHLESS MOTOR:26Z:25W	AX061213	DC BRUSHLESS MOTOR:26Z:25W	U018	62	1	O/O			
			AX061203	DC BRUSHLESS MOTOR:26Z:25W	AX061213	DC BRUSHLESS MOTOR:26Z:25W	U018	62	1	O/O			
202309-01	2309 Modification	-	D2583888	FLAT CONVEYER BELT	D2583880	FLAT CONVEYER BELT	U014_S001	20	2	O/O			
202305-01	2305 Modification	-	D1492835	RACK:SIDE FENCE	D0E32835	RACK:SIDE FENCE	U007_S011	170	2	O/O			
							U007_S012	170	2				
202301-01	2301 Modification	-	AA043328	TIMING BELT:40S2M130	07922065C	SYNCHRONOUS BELT:40S2M130:CR	U003_S001_S008	38	1	O/O			
202212-01	2212 Modification	-			D2586298	POSITIONING PLATE:SHAFT:CONTACT POINT:TRANSFER UNIT	U012	90	1				
202211-01	2211 Modification	-	D4345279	TIMING BELT:B40S2M380	AA043813	SYNCHRONOUS BELT:40S2M380	U018	137	1	O/O			

Design Change List

Number	Title	Set	Old Part		New Part		Index No.		Q'ty	Interchg		Reason	Cut-in S/N
			P/N	Name	P/N	Name	Group	ID		Indiv.	Set		
202210-01	2210 Modification	-	D3AZ4720	PRESSURE PLATE:ASS'Y	D3AZ4730	PRESSURE PLATE:ASS'Y	U003_S001	91	1	O/O			
202210-02	2210 Modification	-	AA043685	SYNCHRONOUS BELT:40S2M258	07922129C	SYNCHRONOUS BELT:40S2M258:CR	U003_S001	45	1	O/O			
202209-01	2209 Modification	-	D6834111	COVER:FRONT	D3GR4111	COVER:FRONT	U003_S001	251	1	O/O			
202209-02	2209 Modification	-	D1942279	PCB:ELECTRIC POTENTIAL SENSOR	D0A52279	BASE:ELECTRIC POTENTIAL SENSOR	U019	64	1	O/O			
202208-01	2208 Modification	-	D2584261	HARNESS:FUSING UNIT:IH: PRO	D0CQ4213	HARNESS:FUSING UNIT:IH	J13 (3/6)		1	O/O			
202208-02	2208 Modification	-	AA043721	SYNCHRONOUS BELT:40S2M176	AA043729	SYNCHRONOUS BELT:40S2M176GE	U018	27	1	O/O			
202208-03	2208 Modification	-	D6831451	HOLDER:FEELE R:APS	D3FF1451	HOLDER:FEELE R:APS	U003_S001	150	1	O/O			
202206-01	2206 Modification	-	D5433635	GEAR:ROLLER:SCANNING:BEHIND	D3FF3635	GEAR:ROLLER:SCANNING:BEHIND	U003_S001	136	1	O/O			
202205-01	2205 Modification	-			D2584318	POSITIONING PLATE:HEAT ROLLER:REAR:PEEN	U015_S002	269	1				
202205-02	2205 Modification	-	D3AY7000	ADF UNIT:ASS'Y	D3AY7001	ADF UNIT:ASS'Y	U003	88	1	O/O			
202201-01	2201 Modification	-	D1364232	SHAFT:HEAT ROLLER:TURN:FEELE R	D2584165	SHAFT HEAT ROLLER TURN FEELE R	U015_S002	139	1	O/O			
202201-02	2201 Modification	-	D2616402	BELT CLEANING:ASS'Y	D0CQ6402	BELT CLEANING PRO ASSY	U011_S001	43	1	O/O			
202112-01	2112 Modification	-	D1364642	SHAFT:SLIDE:POSITIONING SENS	D0CN4642	SHAFT:SLIDE:POSITIONING SENS	U017_S003	56	1	O/O			

Design Change List

Number	Title	Set	Old Part		New Part		Index No.		Q'ty	Interchg		Reason	Cut-in S/N
			P/N	Name	P/N	Name	Group	ID		Indiv.	Set		
		-		OR		OR							
202112-02	2112 Modification	-	D2585714	CABLE:HDD:SATA:BLUE	D0CN5250	CABLE:HDD:SATA:BLUE	C11(2/6)		1	X/O			
202112-03	2112 Modification	-	D2585719	CABLE:HDD:SATA:RED	D0CN5251	CABLE:HDD:SATA:RED	B11(2/6)		1	X/O			
202110-01	2110 Modification	-	D2616651	PAPER FEED UNIT:NO.1:ASS'Y	D2616647	PAPER FEED UNIT:NO.1:ASS'Y	U007_S008	231	1	O/O			
202110-02	2110 Modification	-			D2586500	TONER RECYCLING SECTION:TRANSFER/SEPARATION UNIT:ASS'Y	U012_S002	89	1				
202110-03	2110 Modification	-			D2584639	BRACKET:SENSOR:SHIFT:ROLLER	U017	125	2				
202109-01	2109 Modification	-	D2616652	PAPER FEED UNIT:NO.2:ASS'Y	D2616649	PAPER FEED UNIT:NO.2:ASS'Y	U007_S009	232	1	O/O			
			D2616652	PAPER FEED UNIT:NO.2:ASS'Y	D2616649	PAPER FEED UNIT:NO.2:ASS'Y	U007_S010	232	1	O/O			
202109-02	2109 Modification	-	D0AK5100	SD-CARD:NICE:APPLICATION:ASS'Y	D0CQ5100	SD-CARD:NICE:APPLICATION:ASS'Y	U019	92	1	O/O			
202108-01	2108 Modification	-			D2581590	GUIDE:PULL OUT:LOCK	U021	134	1				
202107-01	2107 Modification	-			AX400251	HEATER:230V:9W:THERMOFUSE	U023	1	1				
202106-01	2106 Modification	-	B7003305	TIMING BELT:B40S2M152	07922076C	SYNCHRONOUS BELT:40S2M152:CR	U003_S001	77	1	O/O			
202106-02	2106 Modification	-	D2584237	HARNESS:FUSIN	D0CQ4208	HARNESS:FUSIN	J14(3/6)		1	O/O			

Design Change List

Number	Title	Set	Old Part		New Part		Index No.		Q'ty	Interchg		Reason	Cut-in S/N
			P/N	Name	P/N	Name	Group	ID		Indiv.	Set		
		-		G UNIT:CONNEC TING		G UNIT:CONNEC TING							
202105-01	2105 Modification	-	AA043339	TIMING BELT:PA PER EXIT:40S2M 122	07922061C	SYNCHRONOUS BELT:40S2M122: CR	U003_S001	39	1	O/O			
202105-02	2105 Modification	-	AA043632	TIMING BELT - 4 0S2M126	07922063C	SYNCHRONOUS BELT:40S2M126: CR	U003_S001	40	1	O/O			
202105-03	2105 Modification	-	AA043681	SYNCHRONOUS BELT:40S2M108	07922054C	SYNCHRONOUS BELT:40S2M108: CR	U003_S001	41	1	O/O			
202105-04	2105 Modification	-	AA043694	SYNCHRONOUS BELT:B40S2M20 2	07922101C	SYNCHRONOUS BELT:40S2M202: CR	U003_S001	46	1	O/O			
202105-05	2105 Modification	-	AA043710	SYNCHRONOUS BELT:40S2M158	07922079C	SYNCHRONOUS BELT:40S2M158: CR	U003_S001	48	1	O/O			
202105-06	2105 Modification	-	M3644131	TIMING BELT:B4 0S2M160	07922080C	SYNCHRONOUS BELT:40S2M160: CR	U003_S001	298	1	O/O			
202105-07	2105 Modification	-	D2616007	TRANSFER UNIT :INTERMEDIATE TRANSFER:PRO: 240V:ASS'Y	D2616017	TRANSFER UNIT :INTERMEDIATE TRANSFER:PRO: 240V:ASS'Y	U010_S001	136	1	O/O			
202102-01	2102 Modification	-	D2610150	DEVELOPMENT UNIT:BK:ASS'Y	D0CQ0150	DEVELOPMENT UNIT:BK:ASS'Y	U009_S010	82	1	O/O			
202101-01	2101 Modification	A	D2583896	LEVER:ON-OFF: TRANSPORT BE LT UNIT	D0CN3872	LEVER:ON-OFF: TRANSPORT BE LT UNIT	U014_S001	26	1	X/O			
202101-02	2101 Modification	A	D2583894	CAM:ON-OFF:TR	D0CN3871	CAM:ON-OFF:TR	U014_S001	24	1	X/O			

Design Change List

Number	Title	Set	Old Part		New Part		Index No.		Q'ty	Interchg		Reason	Cut-in S/N
			P/N	Name	P/N	Name	Group	ID		Indiv.	Set		
				ANSPORT BELT UNIT:FRONT		ANSPORT BELT UNIT:FRONT							
202012-01	2012 Modification	-	D1492773	PULLEY:PICKUP: MECHANICAL R OLLER CLUTCH	D0BQ2773	PULLEY:PICKUP: MECHANICAL R OLLER CLUTCH: U	U007_S008	161	1	X/O			
							U007_S009	161	1				
							U007_S010	161	1				
202012-02	2012 Modification	-	D1366113	SHAFT:CAM:INT ERMEDIATE TRA NSFER:BLACK	D0CN6113	SHAFT:CAM:INT ERMEDIATE TRA NSFER:BLACK	U010_S001	60	1	O/O			
202012-03	2012 Modification	-	D0CN3860	TRANSPORT BE LT UNIT:ASS'Y	D0CN3870	TRANSPORT BE LT UNIT:ASS'Y	U014_S001	34	1	X/O			
202011-01	2011 Modification	-			D0A57797	SD-CARD:SP:BA TCH:TOOL:ASS'Y	SPECIAL T OOLS	17	1				
202011-02	2011 Modification	-	D2616090	FLAT BELT-TRA NSFER:ASS'Y	D0CQ6090	FLAT BELT-TRA NSFER:ASS'Y	U010	128	1	O/O			
202011-03	2011 Modification	-	AA043608	TIMING BELT:40 S2M184	D0CN6195	SYNCHRONOUS BELT:40S2M184	U010_S001	27	1	X/O			
202010-01	2010 Modification	-			D2580023	PULL OUT:SERVI CE PARTS:ASS'Y	U021	133	1				
202009-01	2009 Modification	-	D3B06322	(NA/AA/KOR/TW N):DECAL:CAUTI ON:ORIGINAL	D3FF6303	(NA/AA/KOR/TW N):DECAL:CAUTI ON:ORIGINAL	U022	53	1	O/O			
			D3B06322	(NA/AA/KOR/TW N):DECAL:CAUTI ON:ORIGINAL	D3FF6303	(NA/AA/KOR/TW N):DECAL:CAUTI ON:ORIGINAL	U022	53	1	O/O			
202009-02	2009 Modification	-	D2613530	CHARGE UNIT:A SS'Y	D0CQ3530	CHARGE UNIT:A SS'Y	U009_S003	88	1	O/O			
			D2613530	CHARGE UNIT:A SS'Y	D0CQ3530	CHARGE UNIT:A SS'Y	U009_S006	88	1	O/O			
			D2613530	CHARGE UNIT:A SS'Y	D0CQ3530	CHARGE UNIT:A SS'Y	U009_S009	88	1	O/O			

Design Change List

Number	Title	Set	Old Part		New Part		Index No.		Q'ty	Interchg		Reason	Cut-in S/N
			P/N	Name	P/N	Name	Group	ID		Indiv.	Set		
		-		SS'Y		SS'Y							
			D2613530	CHARGE UNIT:A SS'Y	D0CQ3530	CHARGE UNIT:A SS'Y	U009_S012	88	1	O/O			
202008-01	2008 Modification	-			D2612755	LEVER:MANUAL FEED UNIT:ASS' Y	U006_S003 _S002	215	1				
202008-02	2008 Modification	-			11071344	FUSE:FIH 250V 5 A(TP-CR)	U019_S003	98	2				
202008-03	2008 Modification	-			11071347	FUSE:FIH 250V 1 0A	U019_S003	99	2				
202007-01	2007 Modification	-			D0CN4667	SHEET:DUPLX: ENTRANCE	U017_S002	124	2				
202007-02	2007 Modification	-			D2584399	GUIDE MILER:HA RNESS:FUSING UNIT:DRAWER:P RESSURE	U015_S002	268	1				
202007-03	2007 Modification	-	D1491424	LCD:TFT:WVGA- 9:LED:SH	D1771499	LCD:TFT:WVGA- 9:LED:SH/AUO	U002_S002	28	1	O/O			
202006-01	2006 Modification	-	D6832233	BRACKET:PAPE R FEED BELT	D3FF2233	BRACKET:PAPE R FEED BELT	U003_S001 _S008	190	1	X/O			
202006-02	2006 Modification	-	D6833350	GUIDE PLATE:S CANNING	D7313390	GUIDE PLATE:S CANNING	U003_S001	226	1	X/O			
202005-01	2005 Modification	-	D2614051	FUSING UNIT:PR O:ASS'Y	D2614056	FUSING UNIT:PR O:ASS'Y	U015_S002	265	1	O/O			
202005-02	2005 Modification	-			D0CN4240	GUIDE MILER:HA RNESS:SIDE PLA TE	U015_S002	267	1				
202005-03	2005 Modification	-			D0CN7562	DECAL:CAUTION :INKJET:PAPER	U007_S016	302	1				
					D0CN7562	DECAL:CAUTION	U007_S018	302	1				

Design Change List

Number	Title	Set	Old Part		New Part		Index No.		Q'ty	Interchg		Reason	Cut-in S/N
			P/N	Name	P/N	Name	Group	ID		Indiv.	Set		
		-				:INKJET:PAPER							
					D0CN7562	DECAL:CAUTION :INKJET:PAPER	U007_S020	302	1				
202005-04	2005 Modification	-	D1365387	HARNESS:PULL OUT:REGISTRAT ION SENSOR:CO NNECTING	D0CN5387	HARNESS:PULL OUT:REGISTRAT ION SENSOR:CO NNECTING	B11(4/6)		1	O/O			
202004-01	2004 Modification	-	D3B02200	SHAFT:SEPARAT ION:ASS'Y	D3B02202	SHAFT:SEPARAT ION:ASS'Y	U003_S001 _S008	96	1	O/O			
202004-02	2004 Modification	-	D6833641	GUIDE:CONTAC T IMAGE SENSO R:EXIT:LOWER:A SS'Y	D6833646	GUIDE:CONTAC T IMAGE SENSO R:EXIT:LOWER:A SS'Y	U003_S001 _S003	235	1	X/O			
202004-03	2004 Modification	-	D1364192	BRACKET:THER MISTOR:FUSING	D0CN4243	BRACKET:THER MISTOR:FUSING	U015_S002	262	1	X/O			
202004-04	2004 Modification	-	D2583860	TRANSPORT BE LT UNIT:ASS'Y	D0CN3860	TRANSPORT BE LT UNIT:ASS'Y	U014	32	1	O/O			
202004-05	2004 Modification	-	D2584289	COIL:IH:200V:AS S'Y	D0CN4280	COIL:IH:200V:AS S'Y	U015_S001	197	1	O/O			
202004-06	2004 Modification	-	D1362418	TENSION SPRIN G:COATING BAR: 18N	D0CN2418	TENSION SPRIN G:COATING BAR: 10N	U009_S001 U009_S004 U009_S007 U009_S011	45 45 45 45	1 1 1 1	O/O			
202004-07	2004 Modification	-	D3B00431	COVER:PAPER F EED:ASS'Y	D3B00434	COVER:PAPER F EED:ASS'Y	U003_S001 _S011	315	1	O/O			
202004-08	2004 Modification	-			D2584528	POSITIONING SE NSOR:DUPLEX:A SS'Y	U017_S003	123	1				
202004-09	2004 Modification	-			D0CN4239	GUIDE PLATE:H ARNESS:FUSING	U015_S002	266	1				

Design Change List

Number	Title	Set	Old Part		New Part		Index No.		Q'ty	Interchg		Reason	Cut-in S/N
			P/N	Name	P/N	Name	Group	ID		Indiv.	Set		
202003-01	2003 Modification	-	D2616713	PAPER TRAY:NO .4:ASS'Y	D2606713	PAPER TRAY:NO .4:ASS'Y	U007_S012	243	1	O/O			
202003-02	2003 Modification	-	AW020207	PHOTOINTERRU PTOR:FLAT:PICH 2MM:M4	AW020249	PHOTOINTERRU PTOR:FLAT:PICH 2MM:M4	U004	22	1	O/O			
202003-03	2003 Modification	-			D2584571	DUPLEX SUB-UN IT:ENTRANCE:A SS'Y	U017_S005	122	1				
202002-01	2002 Modification	-	D2584228	STRIPPER PLAT E:PRESSURE RO LLER:ASS'Y	D0CN4224	STRIPPER PLAT E:PRESSURE RO LLER:ASS'Y	U015_S002 _S006	196	1	O/O			
202002-02	2002 Modification	-	A4701703	SHIFT CLUTCH	D0CN7123	DISC:TORQUE LI MITER MECHANI CAL CLUTCH	U016_S001	21	1	O/O			
202002-03	2002 Modification	-	D1365932	SHAFT:SAFETY SWITCH:LEVER: 1	D0CN5932	SHAFT:SAFETY SWITCH:LEVER: 1	U019	52	1	O/O			
202002-04	2002 Modification	-	D2581019	DRIVE UNIT:IMA GING:K	D2581034	SERVICE PARTS :DRIVE UNIT:IMA GING:K	U018_S016	96	1	X/O			
202002-05	2002 Modification	-	D2581020	DRIVE UNIT:IMA GING:CMY	D2581035	SERVICE PARTS :DRIVE UNIT:IMA GING:CMY	U018_S013	97	1	X/O			
			D2581020	DRIVE UNIT:IMA GING:CMY	D2581035	SERVICE PARTS :DRIVE UNIT:IMA GING:CMY	U018_S014	97	1	X/O			
			D2581020	DRIVE UNIT:IMA GING:CMY	D2581035	SERVICE PARTS :DRIVE UNIT:IMA GING:CMY	U018_S015	97	1	X/O			
202001-01	2001 Modification	-	D2581455	COVER:FRONT	D2571470	COVER:FRONT	U001	93	1	O/O			

Design Change List

Number	Title	Set	Old Part		New Part		Index No.		Q'ty	Interchg		Reason	Cut-in S/N
			P/N	Name	P/N	Name	Group	ID		Indiv.	Set		
		-		MIDDLE		MIDDLE							
202001-02	2001 Modification	-	D1384427	SHAFT:JOINT:DRIVE	D0CQ4427	SHAFT:JOINT:DRIVE	U015	171	1	O/O			
201912-01	1912 Modification	-	AZ240284	POWER SUPPLY UNIT:ECO:200V	AZ240359	POWER SUPPLY UNIT:ECO:200V	U019	36	1	X/O			
201912-02	1912 Modification	-	AZ240288	POWER SUPPLY UNIT:FW:200V	AZ240361	POWER SUPPLY UNIT:FW:200V	U019	37	1	X/O			
201912-03	1912 Modification	-			D6832514	PAD:SEPARATION:AUXILIARY	U003_S001_S007	314	1				
201912-04	1912 Modification	-			D2583330	ENTRANCE SEAL:DEVELOPMENT:ASS'Y	U009_S002	90	1				
							U009_S005	90	1				
							U009_S008	90	1				
							U009_S010	90	1				
201912-05	1912 Modification	-	04543006N	TAPPING SCREW:ROUND POINT:3X6	04543006Q	TAPPING SCREW - M3X6	U001	3	1	O/O			
			04543006N	TAPPING SCREW:ROUND POINT:3X6	04543006Q	TAPPING SCREW - M3X6	U001	3	1	O/O			
			04543006N	TAPPING SCREW:ROUND POINT:3X6	04543006Q	TAPPING SCREW - M3X6	U001	3	1	O/O			
			04543006N	TAPPING SCREW:ROUND POINT:3X6	04543006Q	TAPPING SCREW - M3X6	U001	3	1	O/O			
			04543006N	TAPPING SCREW:ROUND POINT:3X6	04543006Q	TAPPING SCREW - M3X6	U001	3	1	O/O			
			04543006N	TAPPING SCREW:ROUND POINT:3X6	04543006Q	TAPPING SCREW - M3X6	U001	3	1	O/O			

Design Change List

Number	Title	Set	Old Part		New Part		Index No.		Q'ty	Interchg		Reason	Cut-in S/N
			P/N	Name	P/N	Name	Group	ID		Indiv.	Set		
		-		:3X6									
			04543006N	TAPPING SCRE W:ROUND POINT :3X6	04543006Q	TAPPING SCRE W - M3X6	U001	3	1	O/O			
			04543006N	TAPPING SCRE W:ROUND POINT :3X6	04543006Q	TAPPING SCRE W - M3X6	U001	3	1	O/O			
			04543006N	TAPPING SCRE W:ROUND POINT :3X6	04543006Q	TAPPING SCRE W - M3X6	U001	3	1	O/O			
			04543006N	TAPPING SCRE W:ROUND POINT :3X6	04543006Q	TAPPING SCRE W - M3X6	U001	3	1	O/O			
			04543006N	TAPPING SCRE W:ROUND POINT :3X6	04543006Q	TAPPING SCRE W - M3X6	U001	3	1	O/O			
201912-06	1912 Modification	-			04543006Q	TAPPING SCRE W - M3X6	U021	5	1				
					04543006Q	TAPPING SCRE W - M3X6	U021	5	1				
					04543006Q	TAPPING SCRE W - M3X6	U021	5	1				
					04543006Q	TAPPING SCRE W - M3X6	U021	5	1				
					04543006Q	TAPPING SCRE W - M3X6	U021	5	1				
201912-07	1912 Modification	-	04543006Q	TAPPING SCRE W - M3X6	04543008Q	TAPPING SCRE W:3X8	U021	7	1	O/O			
			04543006Q	TAPPING SCRE W - M3X6	04543008Q	TAPPING SCRE W:3X8	U021	7	1	O/O			

Design Change List

Number	Title	Set	Old Part		New Part		Index No.		Q'ty	Interchg		Reason	Cut-in S/N
			P/N	Name	P/N	Name	Group	ID		Indiv.	Set		
201911-01	1911 Modification	-	D3B00430	COVER:PAPER FEED:ASS'Y	D3B00431	COVER:PAPER FEED:ASS'Y	U003_S001	94	1	O/O			
201911-02	1911 Modification	-			D3FF6071	DECAL:CAUTION:ORIGINAL:PICK-UP PAPER JAM	U003_S001_S008	313	1				
201910-01	1910 Modification	-	D2616712	PAPER TRAY:ASS'Y	D2606712	PAPER TRAY:ASS'Y	U007_S011	242	1	O/O			
201909-01	1909 Modification	-	D2612806	MANUAL FEED UNIT:ASS'Y	D2612809	MANUAL FEED UNIT:PRO:ASS'Y	U006_S003	214	1	O/O			
201909-02	1909 Modification	-	D2582732	TRANSPORT ROLLER:CONNECTING:DRIVE	D2582733	TRANSPORT ROLLER:CONNECTING:DRIVE	U006	213	1	O/O			
201908-01	1908 Modification	-	D2616005	TRANSFER UNIT:INTERMEDIATE TRANSFER:240V:ASS'Y	D2616007	TRANSFER UNIT:INTERMEDIATE TRANSFER:PRO:240V:ASS'Y	U010	136	1	O/O			
201908-02	1908 Modification	-	D2615786	(D260):PCB:CTL:CH-C2PR_E_A:SERVICE PARTS:ASS'Y	D2615775	(D260):PCB:CTL:SERVICE PARTS:ASS'Y	U019	96	1	O/O			
201908-03	1908 Modification	-	D2615787	(D261):PCB:CTL:CH-C2PR_E_B:SERVICE PARTS:ASS'Y	D2615781	(D261):PCB:CTL:SERVICE PARTS:ASS'Y	U019	97	1	O/O			
201907-01	1907 Modification	-	D3B06304	(CHN):DECAL:CAUTION:ORIGINAL	D3FF6304	(CHN):DECAL:CAUTION:ORIGINAL	U022	59	1	O/O			
201907-02	1907 Modification	-	D2617565	GUIDE:MIDDLE:PAPER TRAY:UNIVERSAL	D2616722	GUIDE:MIDDLE:PAPER TRAY:UNIVERSAL	U007_S011	301	1	O/O			
							U007_S012	301	1				
201907-03	1907 Modification	-	D2581391	BRACKET:PAPE	D0CN1391	BRACKET:PAPE	U018	139	1	X/O			

Design Change List

Number	Title	Set	Old Part		New Part		Index No.		Q'ty	Interchg		Reason	Cut-in S/N
			P/N	Name	P/N	Name	Group	ID		Indiv.	Set		
		-		R EXIT UNIT:REVERSE:NO.2		R EXIT SUB-UNIT:REVERSE:NO.2:PEEN							
201907-04	1907 Modification	-	D1375905	BRACKET:INDUCTION HEATING UNIT:AC CONTROL BOARD	D0CN5905	BRACKET:INDUCTION HEATING UNIT:AC CONTROL BOARD	U019	95	1	X/O			
201905-01	1905 Modification	-			D3FF2851	SENSOR COVER:PHOTOINTERRUPTOR	U003_S001	310	1				
201905-02	1905 Modification	-			D3FF2852	COVER:SENSOR	U003_S001	311	1				
201905-03	1905 Modification	-	D5406121	FULL DUG POINT SCREW:FIX:HINGE	09514010N	SCREW:POLISHED ROUND:M4X10	U003	309	2	O/O			
201905-04	1905 Modification	-	D3B04210	COVER:REAR:ASSY	D3FF4210	COVER:REAR:ASSY	U003_S001_S010	312	1	X/O			
201905-05	1905 Modification	-	D2617598	(EU/AA/KOR/TWN/CHN):TANDEM LCT:RIGHT:ASSY	D2607592	(EU/AA/KOR/TWN/CHN):TANDEM LCT:RIGHT:ASSY	U007_S019	300	1	X/O			
			D2617598	(EU/AA/KOR/TWN/CHN):TANDEM LCT:RIGHT:ASSY	D2607592	(EU/AA/KOR/TWN/CHN):TANDEM LCT:RIGHT:ASSY	U007_S017	300	1	X/O			
			D2617598	(EU/AA/KOR/TWN/CHN):TANDEM LCT:RIGHT:ASSY	D2607592	(EU/AA/KOR/TWN/CHN):TANDEM LCT:RIGHT:ASSY	U007_S015	300	1	X/O			
201904-01	1904 Modification	-	D0746158	ROLLER:INTERMEDIATE TRANSF	D2586166	ROLLER:INTERMEDIATE TRANSF	U010_S001	135	1	X/O			

Design Change List

Number	Title	Set	Old Part		New Part		Index No.		Q'ty	Interchg		Reason	Cut-in S/N
			P/N	Name	P/N	Name	Group	ID		Indiv.	Set		
		-		ER:ASS'Y		ER:ASS'Y							
			D0746158	ROLLER:INTERMEDIATE TRANSFER:ASS'Y	D2586166	ROLLER:INTERMEDIATE TRANSFER:ASS'Y	U010_S001	135	1	X/O			
			D0746158	ROLLER:INTERMEDIATE TRANSFER:ASS'Y	D2586166	ROLLER:INTERMEDIATE TRANSFER:ASS'Y	U010_S001	135	1	X/O			
			D0746158	ROLLER:INTERMEDIATE TRANSFER:ASS'Y	D2586166	ROLLER:INTERMEDIATE TRANSFER:ASS'Y	U010_S001	135	1	X/O			
201904-02	1904 Modification	-	AW020224	PHOTOINTERRUPTOR:GP1A173L CSVF	AW020234	PHOTOINTERRUPTOR:GP1A173L CS5F	U003_S001	308	9	O/O			
201904-03	1904 Modification	-	D1492840	END FENCE:PAPER TRAY:ASS'Y	D0BQ2840	END FENCE:PAPER TRAY:ASS'Y	U007_S012_S001	299	1	O/O			
			D1492840	END FENCE:PAPER TRAY:ASS'Y	D0BQ2840	END FENCE:PAPER TRAY:ASS'Y	U007_S011_S001	299	1	O/O			
201904-04	1904 Modification	-	GW020022	PHOTOINTERRUPTOR:LG2A24BL1	GW020024	PHOTOINTERRUPTOR:LG2A24BL1:GF	U004	74	1	O/O			
201904-05	1904 Modification	-	11050758	CLAMP:LWSM-0306A	11050511	HARNESS CLAMP - LWS-0306ZC	U004	73	1	X/O			
			11050758	CLAMP:LWSM-0306A	11050511	HARNESS CLAMP - LWS-0306ZC	U004	73	1	X/O			
			11050758	CLAMP:LWSM-0306A	11050511	HARNESS CLAMP - LWS-0306ZC	U004	73	1	X/O			
			11050758	CLAMP:LWSM-0306A	11050511	HARNESS CLAMP - LWS-0306ZC	U004	73	1	X/O			
			11050758	CLAMP:LWSM-0306A	11050511	HARNESS CLAMP - LWS-0306ZC	U004	73	1	X/O			

Design Change List

Number	Title	Set	Old Part		New Part		Index No.		Q'ty	Interchg		Reason	Cut-in S/N
			P/N	Name	P/N	Name	Group	ID		Indiv.	Set		
		-	11050758	CLAMP:LWSM-0306A	11050511	HARNESS CLAMP - LWS-0306ZC	U004	73	1	X/O			
		-	11050758	CLAMP:LWSM-0306A	11050511	HARNESS CLAMP - LWS-0306ZC	U004	73	1	X/O			
		-	11050758	CLAMP:LWSM-0306A	11050511	HARNESS CLAMP - LWS-0306ZC	U004	73	1	X/O			
		-	11050758	CLAMP:LWSM-0306A	11050511	HARNESS CLAMP - LWS-0306ZC	U004	73	1	X/O			
		-	11050758	CLAMP:LWSM-0306A	11050511	HARNESS CLAMP - LWS-0306ZC	U004	73	1	X/O			
		-	11050758	CLAMP:LWSM-0306A	11050511	HARNESS CLAMP - LWS-0306ZC	U004	73	1	X/O			
		-	11050758	CLAMP:LWSM-0306A	11050511	HARNESS CLAMP - LWS-0306ZC	U004	73	1	X/O			
		-	11050758	CLAMP:LWSM-0306A	11050511	HARNESS CLAMP - LWS-0306ZC	U004	73	1	X/O			
		-	11050758	CLAMP:LWSM-0306A	11050511	HARNESS CLAMP - LWS-0306ZC	U004	73	1	X/O			
		-	11050758	CLAMP:LWSM-0306A	11050511	HARNESS CLAMP - LWS-0306ZC	U004	73	1	X/O			
		-	11050758	CLAMP:LWSM-0306A	11050511	HARNESS CLAMP - LWS-0306ZC	U004	73	1	X/O			
		-	11050758	CLAMP:LWSM-0306A	11050511	HARNESS CLAMP - LWS-0306ZC	U004	73	1	X/O			
201904-06	1904 Modification	-	D2582708	GUIDE PLATE:DRIVEN:CONN			U006_S001	134	1	O/O		New part number D2582707,Int O/O	

Design Change List

Number	Title	Set	Old Part		New Part		Index No.		Q'ty	Interchg		Reason	Cut-in S/N
			P/N	Name	P/N	Name	Group	ID		Indiv.	Set		
		-		TING									
201903-01	1903 Modification	-	D1361585	BRACKET:LOCK			U021_S004	68	1	X/O		New part number D2581568,Int X/O	
201903-02	1903 Modification	-			D2581568	BRACKET:LOCK: ASS'Y	U021_S004	132	1	X/O		Old part number D1361585,Int X/O	
201903-03	1903 Modification	-	AW020203	PHOTOINTERRU PTOR:GP1A173L CS2F	AW020234	PHOTOINTERRU PTOR:GP1A173L CS5F	U007_S008	297	2	O/O			
							U007_S009	297	2				
							U007_S010	297	2				
							U010_S001	134	2				
							U013	41	2				
							U014_S001	33	1				
							U016_S001	136	1				
							U017	121	2				
							U017_S003	121	1				
201903-04	1903 Modification	-	D2617599	(NA):TANDEM LC T:RIGHT:ASS'Y	D2607591	(NA):TANDEM LC T:PRO:RIGHT:AS S'Y	U007_S013	298	1	X/O			
201902-01	1902 Modification	-			AF040079	ROLLER:HEAT PI PE:DRIVE	U016_S002	135	1				
201902-02	1902 Modification	-	B6522215	GUIDE:PAPER F EED BELT:FRON T	D3FF2219	GUIDE:PAPER F EED BELT:FRON T	U003_S001 _S008	307	1	O/O			
201902-03	1902 Modification	-	D6831350	HINGE:RIGHT:AS S'Y	D3B01350	HINGE:RIGHT:AS S'Y	U003_S001	306	1	X/O			
201902-04	1902 Modification	-			D3FF1221	SHEET:HINGE:G UIDE:LEFT	U003_S001	302	1				
201902-05	1902 Modification	-			D3FF1222	SHEET:HINGE:G UIDE:RIGHT	U003_S001	303	1				
201902-06	1902 Modification	-			D3FF1386	SHEET:HINGE:L EFT	U003_S001	304	1				

Design Change List

Number	Title	Set	Old Part		New Part		Index No.		Q'ty	Interchg		Reason	Cut-in S/N
			P/N	Name	P/N	Name	Group	ID		Indiv.	Set		
201902-07	1902 Modification	-			D3FF1387	SHEET:HINGE:RIGHT	U003_S001	305	1				
201901-01	1901 Modification	-	D2583850	TRANSPORT BELT UNIT:ASS'Y	D2583860	TRANSPORT BELT UNIT:ASS'Y	U014	32	1	X/O			
201901-02	1901 Modification	-	D2615110	PCB:IOB:ASS'Y	D2615111	PCB:IOB:PRO:ASS'Y	U019	94	1	X/O			
201812-01	1812 Modification	-	D6831320	HINGE:LEFT:ASS'Y	D3B01320	HINGE:LEFT:ASS'Y	U003_S001	301	1	X/O			
201812-02	1812 Modification	-	AF020794	TRANSPORT ROLLER:SHIFT:DUPLEX	AF020839	TRANSPORT ROLLER:SHIFT:DUPLEX	U017	120	4	O/O			
201812-03	1812 Modification	-	AX640231	DC FAN MOTOR:AXIAL:MM80:25MM	AX640246	DC FAN MOTOR - DC2.88W:MM80:25MM	U019	93	3	O/O			
							U020	156	3				
201811-01	1811 Modification	-	D2612554	REGISTRATION ROLLER:ASS'Y	D2612555	REGISTRATION ROLLER:PRO:ASS'Y	U006_S002	212	1	O/O			
201810-01	1810 Modification	-	D2605100	SD-CARD:NICE:APPLICATION:ASS'Y	D0AK5100	SD-CARD:NICE:APPLICATION:ASS'Y	U019	92	1	X/O			
201810-02	1810 Modification	-	D2582541	GUIDE PLATE:REGISTRATION:LOWER:ASS'Y	D2582531	GUIDE PLATE:REGISTRATION:LOWER:ASS'Y	U006_S002	211	1	X/O			
201808-01	1808 Modification	-	D2585384	HARNESS:PULL OUT:FRONT:COVER:DRAWER	D2585394	HARNESS:PULL OUT:FRONT:COVER:DRAWER	C14(4/6)		1	X/O			
201808-02	1808 Modification	-	D2582537	GUIDE PLATE:REGISTRATION:UPPER:ASS'Y	D2582532	GUIDE PLATE:REGISTRATION:UPPER:ASS'Y	U006_S002	209	1	X/O			
201808-03	1808 Modification	-	D1362712	GUIDE:CONNEC			U006_S001	73	1	O/O		New part number	

Design Change List

Number	Title	Set	Old Part		New Part		Index No.		Q'ty	Interchg		Reason	Cut-in S/N
			P/N	Name	P/N	Name	Group	ID		Indiv.	Set		
		-		TING:DRIVEN								D2582707,Int o/o	
201808-04	1808 Modification	-			D2582707	GUIDE PLATE:CONNECTING:DRIVEN:ASS'Y	U006_S001	210	1	O/O		Old part number D1362712,Int o/o	
201807-01	1807 Modification	-	AA000314	SHEET:PAPER SHEET DIRECTION	AA000326	SHEET:PAPER SHEET DIRECTION:TANDEM TRAY	U007_S014	295	1	X/O			
			AA000314	SHEET:PAPER SHEET DIRECTION	AA000326	SHEET:PAPER SHEET DIRECTION:TANDEM TRAY	U007_S016	295	1	X/O			
			AA000314	SHEET:PAPER SHEET DIRECTION	AA000326	SHEET:PAPER SHEET DIRECTION:TANDEM TRAY	U007_S018	295	1	X/O			
			AA000314	SHEET:PAPER SHEET DIRECTION	AA000326	SHEET:PAPER SHEET DIRECTION:TANDEM TRAY	U007_S020	295	1	X/O			
201807-02	1807 Modification	-	AA000315	DECAL:CAUTION CHART:LEFT	AA000324	DECAL:PAPER SHEET DIRECTION:TANDEM TRAY:LEFT	U007_S014_S002	294	1	X/O			
			AA000315	DECAL:CAUTION CHART:LEFT	AA000324	DECAL:PAPER SHEET DIRECTION:TANDEM TRAY:LEFT	U007_S016_S002	294	1	X/O			
			AA000315	DECAL:CAUTION CHART:LEFT	AA000324	DECAL:PAPER SHEET DIRECTION:TANDEM TRAY:LEFT	U007_S018_S002	294	1	X/O			
			AA000315	DECAL:CAUTION CHART:LEFT	AA000324	DECAL:PAPER SHEET DIRECTION:TANDEM TRAY:LEFT	U007_S020_S002	294	1	X/O			

Design Change List

Number	Title	Set	Old Part		New Part		Index No.		Q'ty	Interchg		Reason	Cut-in S/N
			P/N	Name	P/N	Name	Group	ID		Indiv.	Set		
		-				ANDEM TRAY:LEFT							
201807-03	1807 Modification	-	D1366676	CUSHION:SEPARATE	D2586618	CUSHION:SEPARATE	U007_S013	296	2	O/O			
							U007_S015	296	2				
							U007_S017	296	2				
							U007_S019	296	2				
201807-04	1807 Modification	-	AF013016	BOTTOM PLATE PAD	AF013020	PAD:TRAY BOTTOM PLATE	U006_S003_S003	205	1	O/O			
201807-05	1807 Modification	-	D1382827	TORSION SPRING:COVER:MANUAL FEED:REAR	D2612839	TORSION SPRING:COVER:MANUAL FEED:REAR	U006_S003	208	1	O/O			
201807-06	1807 Modification	-	D1382862	TORSION SPRING:COVER:MANUAL FEED:FRONT	D2612838	TORSION SPRING:COVER:MANUAL FEED:FRONT	U006_S003	207	1	O/O			
201807-07	1807 Modification	-	D2582829	GROUND PLATE:MANUAL FEED:COVER:REAR	D2612827	GROUND PLATE:MANUAL FEED:COVER:REAR	U006_S003	206	1	X/O			
201806-01	1806 Modification	-	D2614016	FUSING UNIT:ASSY	D2614051	FUSING UNIT:PRO:ASSY	U015	265	1	O/O			
201805-01	1805 Modification	-	D6834212	COVER:UPPER REAR	D3B04212	COVER:UPPER REAR	U003_S001	300	1	O/O			
201804-01	1804 Modification	-				AA000325	DECAL:PAPER SET DIRECTION:TANDEM TRAY:RIGHT	U007_S013_S005	293	1			
								U007_S015_S005	293	1			
								U007_S017	293	1			

Design Change List

Number	Title	Set	Old Part		New Part		Index No.		Q'ty	Interchg		Reason	Cut-in S/N
			P/N	Name	P/N	Name	Group	ID		Indiv.	Set		
		-				ET DIRECTION:T ANDEM TRAY:RI GHT	_S005						
					AA000325	DECAL:PAPER S ET DIRECTION:T ANDEM TRAY:RI GHT	U007_S019 _S005	293	1				
201804-02	1804 Modification	-	D2612802	MANUAL FEED U NIT:ASS'Y	D2612806	MANUAL FEED U NIT:ASS'Y	U006	204	1	O/O			
201804-03	1804 Modification	-	D2612784	SIDE FENCE:RE AR:ASS'Y	D2612804	SIDE FENCE:RE AR:ASS'Y	U006_S003 _S003_S00 1	203	1	X/O			
201803-01	1803 Modification	-	AW100138	THERMOPILE	AW100183	THERMOPILE	U015 U015_S002	264 264	1 1	O/O			
201803-02	1803 Modification	-	D1361472	COVER:REAR LO WER	D2571472	COVER:REAR LO WER	U001	121	1	O/O			
201803-03	1803 Modification	-	D1492954	DECAL:SIDE FEN CE:PAPER VOLU ME:ENVELOPE	D2616769	DECAL:SIDE FEN CE:PAPER VOLU ME:ENVELOPE	U007_S011 _S003	292	1	X/O			
			D1492954	DECAL:SIDE FEN CE:PAPER VOLU ME:ENVELOPE	D2616769	DECAL:SIDE FEN CE:PAPER VOLU ME:ENVELOPE	U007_S012 _S002	292	1	X/O			
201803-04	1803 Modification	-			D2584261	HARNESS:FUSIN G UNIT:IH: PRO	J13(3/6)		1				
201802-01	1802 Modification	-	AG070515	MAGNET CATCH :13N	AG070513	MAGNET CATCH	U017	119	2	O/O			
201802-02	1802 Modification	-	D2587196	HARNESS:EXIT: PAPER FEED SE NSOR:CONNECT ING	D2587186	HARNESS:EXIT: PAPER FEED SE NSOR:CONNECT ING	E11(4/6)		1	X/O			

Design Change List

Number	Title	Set	Old Part		New Part		Index No.		Q'ty	Interchg		Reason	Cut-in S/N
			P/N	Name	P/N	Name	Group	ID		Indiv.	Set		
201801-01	1801 Modification	-	A2579100	SILICONE OIL TYPE SS	A2579550	SILICONE OIL TYPE SS	SPECIAL TOOLS	16	1	O/O			
201712-01	1712 Modification	-			D1364192	BRACKET:THERMISTOR:FUSING	U015_S002	262	1				
201712-02	1712 Modification	-	D2586348	GEAR:DRIVE:TRANSFER/SEPARATION UNIT	D2586349	GEAR:DRIVE:TRANSFER/SEPARATION UNIT	U012	88	1	O/O			
201712-03	1712 Modification	-	D2586799	GUIDE:MIDDLE:SEPAR TRAY:UNIVERSAL	D2617565	GUIDE:MIDDLE:SEPAR TRAY:UNIVERSAL	U007_S011	291	1	O/O			
							U007_S012	291	1				
201712-04	1712 Modification	-	D2612925	ARM:PICKUP:MANUAL FEED	D2612959	ARM:PICKUP:MANUAL FEED	U006_S003	202	1	X/O			
201712-10	1712 Modification	A	D2582729	TRANSPORT ROLLER:CONNECTING:DRIVE	D2582732	TRANSPORT ROLLER:CONNECTING:DRIVE	U006	201	1	X/X			
201712-11	1712 Modification	A			D1362573	COLLAR:REGISTRATION:DRIVE	U006	63	1				
201712-12	1712 Modification	-			D2587911	GUIDE:ENTRANCE:EACH:ASS'Y	U015_S002	263	1				
201711-01	1711 Modification	-			D2612554	REGISTRATION ROLLER:ASS'Y	U006	200	1				
201711-02	1711 Modification	-			G1787744	BOSS:POSITIONING PIN:TRANSPORT UNIT:NO.2	U021	131	3				
201711-03	1711 Modification	-	D2615705	(D261):PCB:CONTROL SERVICE PARTS:ASS'Y	D2615787	(D261):PCB:CONTROL SERVICE PARTS:ASS'Y	U019	91	1	O/O			
201711-04	1711 Modification	-	D1055899	HOLDER:TEMPERATURE & HUMIDITY	D1055898	HOLDER:TEMPERATURE & HUMIDITY	U010	133	1	X/O			

Design Change List

Number	Title	Set	Old Part		New Part		Index No.		Q'ty	Interchg		Reason	Cut-in S/N
			P/N	Name	P/N	Name	Group	ID		Indiv.	Set		
		-		DITY SENSOR		DITY SENSOR							
201711-05	1711 Modification	A	M0771861	TUBE TYPE LAMP:TAC:ASS'Y	M5001861	TUBE TYPE LAMP:ASS'Y	U022	58	1	X/O			
201711-06	1711 Modification	A	D2587380	HARNESS:TUBE TYPE LAMP:CONNECTING			C7(2/6),F7(2/6)		0				
201711-07	1711 Modification	-			D2582895	PLATE:ROTARY SWITCH	U006_S003_S003	199	1				
201711-08	1711 Modification	-	D2615796	(D260):PCB:CTL:CH-C2PR_E_A:SERVICE PARTS:ASS'Y	D2615786	(D260):PCB:CTL:CH-C2PR_E_A:SERVICE PARTS:ASS'Y	U019	90	1	O/O			
201711-09	1711 Modification	-	D6835640	HARNESS:CIS:IMAGE DATA:ASS'Y	D3AZ5640	HARNESS:CONTACT IMAGE SENSOR:IMAGE DATA:ASS'Y	J2(6/6)		1	X/O			
201710-01	1710 Modification	-			G1787743	BOSS:POSITIONING PIN:TRANSPORT UNIT:NO.1	U021	130	3				
201710-02	1710 Modification	-	B1326124	SPRING PLATE:CAM	D2586145	SPRING PLATE:PLATE:CAM:INTERMEDIATE TRANSFER	U010_S001	132	1	X/O			
201710-03	1710 Modification	-	AW100178	THERMISTOR:FUSING	AW100176	THERMISTOR:FUSING	U015_S002	261	1	X/O			
201710-04	1710 Modification	-			D3B03662	GUIDE PLATE:CONTACT IMAGE SENSOR:ENTRANCE:ASS'Y	U003_S001_S001	299	1				
201709-01	1709 Modification	-			D2617566	GUIDE:PAPER T	U007_S011	290	1				

Design Change List

Number	Title	Set	Old Part		New Part		Index No.		Q'ty	Interchg		Reason	Cut-in S/N
			P/N	Name	P/N	Name	Group	ID		Indiv.	Set		
		-				RAY:UNIVERSAL							
					D2617566	GUIDE:PAPER T RAY:UNIVERSAL	U007_S011	290	1				
					D2617566	GUIDE:PAPER T RAY:UNIVERSAL	U007_S012	290	1				
					D2617566	GUIDE:PAPER T RAY:UNIVERSAL	U007_S012	290	1				
201709-02	1709 Modification	-	D2614013	FUSING UNIT:AS S'Y	D2614016	FUSING UNIT:AS S'Y	U015	260	1	O/O			
201709-03	1709 Modification	-	D2584359	GRIP:SEPARATI ON:OPEN AND C LOSE	D2584372	GRIP:SEPARATI ON:OPEN AND C LOSE:ASS'Y	U015_S002	259	1	X/O			
201708-01	1708 Modification	-			D1362272	SEAL:CHARGE:U PPER	U009	89	4				
201708-02	1708 Modification	-	D2584136	COVER:HARNES S:CAM	D2584138	COVER:HARNES S:CAM	U015_S002	257	1	X/O			
201708-03	1708 Modification	-	D2585101	PCB:BICU:SUB-A SS'Y	D2585106	PCB:BICU:SUB-A SS'Y	U019	89	1	X/O			
201708-04	1708 Modification	-	D2587011	PAPER EXIT UNI T:ASS'Y	D2587014	PAPER EXIT UNI T:ASS'Y	U016_S001	134	1	O/O			
201708-05	1708 Modification	A	D2584358	BRACKET:PAPE R EXIT UNIT	D2584366	BRACKET:PAPE R EXIT SUB-UNIT :UNI	U015_S002	258	1	X/O		Set[A] D2614357 SHEET:FUSING EXIT:UPPER(201 706-08)	
201707-01	1707 Modification	-	D2587047	GATE PAWL:PAP ER EXIT SUB-UN IT:REVERSE:ENT RANCE:ASS'Y	D2587048	GATE PAWL:PAP ER EXIT SUB-UN IT:REVERSE:ENT RANCE:ASS'Y	U016_S001	133	1	X/O			
201707-02	1707 Modification	-	D2583291	INNER COVER:T ONER SUPPLY U	D2583225	INNER COVER:T ONER SUPPLY U	U008_S001 _S009	118	1	X/O			

Design Change List

Number	Title	Set	Old Part		New Part		Index No.		Q'ty	Interchg		Reason	Cut-in S/N
			P/N	Name	P/N	Name	Group	ID		Indiv.	Set		
		-		NIT:FRONT:ASS'Y		NIT:FRONT:ASS'Y							
201707-03	1707 Modification	-	D2615704	(D260):PCB:CTL:SERVICE PARTS:ASS'Y	D2615796	(D260):PCB:CTL:CH-C2PR_E_A:SERVICE PARTS:ASS'Y	U019	88	1	O/O			
201707-04	1707 Modification	-	D2610032	SLIDE RAIL:ASS'Y	D2610033	SLIDE RAIL:C2:PRO:ASS'Y	U021_S002	129	1	X/O			
201706-01	1706 Modification	B	AB012973	GEAR:SHAFT:GATE PAWL:EXIT	AB010773	GEAR:SHAFT:GATE PAWL:EXIT	U016_S001	130	1	X/X			
201706-02	1706 Modification	B	AB012974	GEAR:IDLER:COUPLING:GATE PAWL	AB010774	GEAR:IDLER:COUPLING:GATE PAWL	U016_S001	131	1	X/X			
201706-03	1706 Modification	B	AB017932	GEAR:IDLER:CONTACT POINT:GATE PAWL	AB017939	GEAR:IDLER:CONTACT POINT:GATE PAWL	U016_S001	132	1	X/X			
201706-04	1706 Modification	-	D2582622	BRACKET:REMOVE PAPER DUST:ASS'Y	D2582533	BRACKET:REMOVE PAPER DUST:ASS'Y	U006_S002	198	1	X/O			
201706-05	1706 Modification	-	D1355926	BRACKET:ELECTRIC POTENTIAL SENSOR:PEEN	D2585929	BRACKET:ELECTRIC POTENTIAL SENSOR:PEEN	U019	87	1	X/O			
201706-06	1706 Modification	-	D2616210	TRANSFER/SEPARATION UNIT:ASS'Y	D2616201	TRANSFER/SEPARATION UNIT:PRO:ASS'Y	U012_S001	87	1	X/O			
201706-07	1706 Modification	-			14078389	EEPROM:BR24T128-W	U019	86	1				
201706-08	1706 Modification	-			D2614357	SHEET:FUSING EXIT:UPPER	U015_S002	256	1				
201706-09	1706 Modification	-	D2585747	CABLE:OPERATI			B7(2/6),E7(0				

Design Change List

Number	Title	Set	Old Part		New Part		Index No.		Q'ty	Interchg		Reason	Cut-in S/N
			P/N	Name	P/N	Name	Group	ID		Indiv.	Set		
		-		ON SUB-UNIT:US B3.0:AWG22:180 0			2/6)						
201706-10	1706 Modification	-	D2587381	HARNESS:TUBE TYPE LAMP:OPE RATION SUB-UNI T			C7(2/6),E7(2/6)		0				
201706-11	1706 Modification	-	D2587386	CABLE:OPERATI ON SUB-UNIT:FR AME GROUND W IRE:AWG18:770			B7(2/6),E7(2/6),H7(2/6)		0				
201705-01	1705 Modification	-	D6832911	GUIDE PLATE:P ULL OUT:LOWER	D6832914	GUIDE PLATE:P ULL OUT:LOWER	U003_S001	216	1	O/O			
201705-02	1705 Modification	-			D2581574	INNER COVER:P ULL OUT:LOCK:D RIVE:SUB-ASS'Y	U021_S003	128	1	X/O		Old part number: D2581581 Int:x/o	
201705-03	1705 Modification	-	D2581581	INNER COVER:P ULL OUT:LOCK:D RIVE			U021_S003	115	1	X/O		New part number: D2581574 Int:x/o	
201705-04	1705 Modification	-			D2605100	SD-CARD:NICE:A PPLICATION:ASS Y	U019	85	1				
201704-01	1704 Modification	-	D2585388	HARNESS:PULL OUT:SENSOR:LE D:CONNECTING	D2585378	HARNESS:PULL OUT:SENSOR:LE D:CONNECTING	D13(4/6)		1	X/O			
201704-02	1704 Modification	-			D2616005	TRANSFER UNIT :INTERMEDIATE TRANSFER:240V :ASS'Y	U010	131	1				
201704-03	1704 Modification	-	D2581940	OPTICAL WRITIN	D2601940	OPTICAL WRITIN	U005	1	1	X/O			

Design Change List

Number	Title	Set	Old Part		New Part		Index No.		Q'ty	Interchg		Reason	Cut-in S/N
			P/N	Name	P/N	Name	Group	ID		Indiv.	Set		
		-		G UNIT:SERVICE PARTS		G SECTION:SERVICE PARTS:ASS'Y							
			D2581940	OPTICAL WRITING UNIT:SERVICE PARTS	D2601940	OPTICAL WRITING SECTION:SERVICE PARTS:ASS'Y	U005	1	1	X/O			
201704-04	1704 Modification	-	AA070094	SLIDE RAIL:PULL OUT	AA070098	SLIDE RAIL:PULL OUT	U021_S002	34	2	X/O			
201704-05	1704 Modification	-			D2581578	GUIDE:HARNESSES:REGISTRATION	U021_S003	127	1				
201704-06	1704 Modification	-			D0745101	SD-CARD:NICE:REGI2:ASS'Y	U019	84	1				

