

Pro C7200S/C7200SL/C7200SX
(D0A5/D0BG/D0AL-CHN)
Parts Catalog

Parts change information sample

 **Add**

 **Update**

 **Delete**

Model	Product Code	PC Style
Pro C7200S/C7210S/C7200SL/C7200SX/C7210SX	D0A5/D0AK/D0BG/D0AL/D0AM	3D
Pro C7200/C7200e/C7210/C7200X/C7210X	M0BH/M0CN/M0BJ/M0BK/M0BL	3D
Decurl Unit DU5060	D3FA	3D
Vacuum Feed LCIT RT5120	D3EW	3D
Vacuum Feed Banner Sheet Tray Type S9	D3EW	3D
LCIT RT5110	D3ET	3D
Buffer Pass Unit Type S9	D3FC	3D
Multi Bypass Tray BY5020	D3EV	3D
Multi Bypass Banner Sheet Tray Type S9	D3EV	3D
High Capacity Stacker SK5040	D3DK	3D
Roll-Away Cart Type 5010	D456	3D
Multi Bypass Attachment Kit for Vacuum Feed LCIT Type S9	D3EW	3D
5th Station Replacement Kit Type S9	D899	3D
Toner Interchange Unit Type S9	D3FD	3D
RPIP Interface Box Type S3	M462	Traditional
Counter Interface Type M12	B870	Traditional
OCR Unit Type M2	D166	Traditional
PostScript3 Unit Type S9	D3EX	Traditional
Color Controller E-45A	M521	Traditional
Color Controller E-85A	M522	Traditional
TotalFlow Print Server R-62A	M526	Traditional
Prinect DFE	M526	Traditional

Unit All

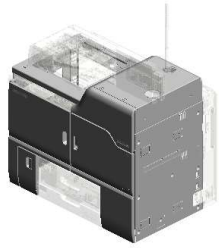

U001
EXTERIOR

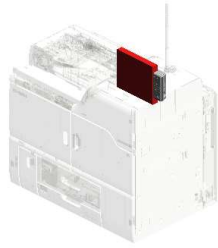

U002
OPERATION

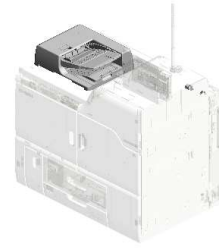

U003
ADF:(C7200+/C7210+)

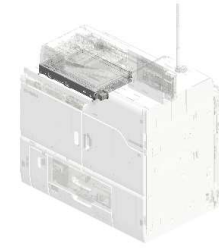

U004
SCANNER

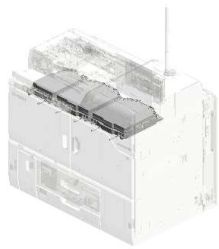

U005
LASER UNIT

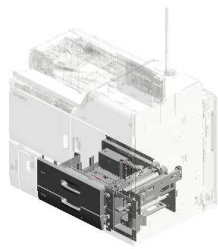

U006
PAPER FEED

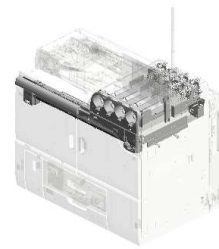

U007
TONER SUPPLY

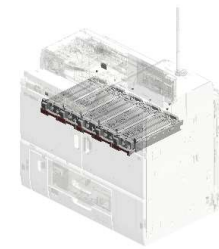

U008
PCDU

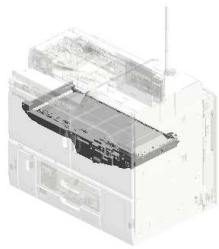

U009
ITB UNIT

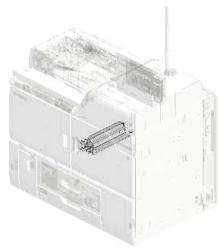

U010
ITB CLEANING

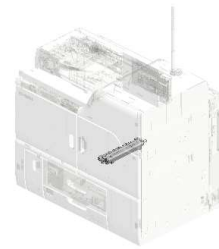

U011
TRANSFER/SEPARATION

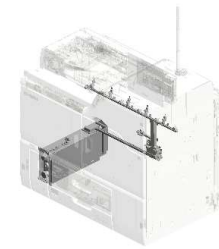

U012
USED TONER

Unit All

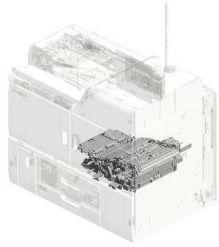

U013
PAPER TRANSPORT

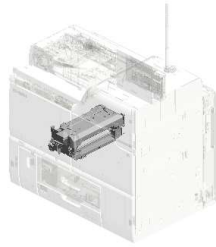

U014
FUSING:(C7200+/C7210+)

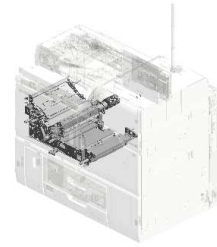

U015
PAPER EXIT

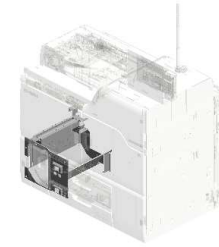

U016
DUPLEX

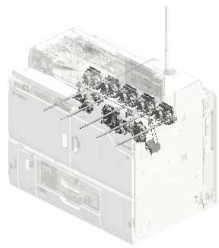

U017
MAIN DRIVE



U018
ELECTRICAL

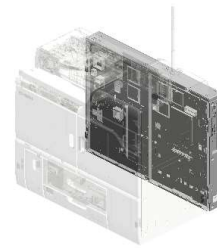

U019
CONTROLLER:(C7200+/C7210+)

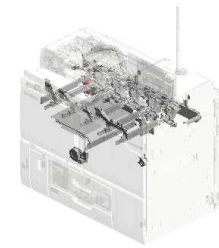

U020
AIR COOLING:(C7200+/C7210+)

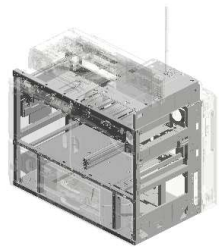

U021
MAIN FRAME



U022
ACCESSORIES



U023
HEATER

U001.EXTERIOR

U001 S002
D0747780
DOOR:FRONT LEFT:UPPER:
ASSY

U001 S008
D1947716
COVER:MAIN:LEFT:ASSY

U001 S007
D0A57842
INNER COVER:PULL OUT:LE
FT:ASSY

U001 S011
D0747780
DOOR:FRONT LEFT:UPPER:
ASSY

U001 S001
M0EB7873
COVER:TONER SUPPLY:UPP
ER:ASSY

U001 S003
D0747791
DOOR:COLLECTION BOTTLE
:ASSY

U001 S010
M0EB7873
COVER:TONER SUPPLY:UPP
ER:ASSY

U001 S012
D0747791
DOOR:COLLECTION BOTTLE
:ASSY

U001 S009
D0A57806
COVER:MAIN:RIGHT:ASSY

U001 S004
D0747810
DOOR:FRONT RIGHT:UPPER
:ASSY

U001 S005
D0A57816
SUPPORTING PLATE:DOOR:
FRONT RIGHT:ASSY

U001 S006
D0A57841
INNER COVER:PULL OUT:RI
GHT:ASSY

U001	U002	U003	U004	U005	U006	U007	U008	U009	U010	U011	U012	U013	U014	U015	U016	U017	U018	U019	U020	U021
------	------	------	------	------	------	------	------	------	------	------	------	------	------	------	------	------	------	------	------	------

U001.EXTERIOR

U001 S017
D1947716
COVER:MAIN:LEFT:ASS'Y

U001 S013
D0747810
DOOR:FRONT RIGHT:UPPER
:ASS'Y

U001 S016
D0A57842
INNER COVER:PULL OUT:LE
FT:ASS'Y

U001 S018
D0A57806
COVER:MAIN:RIGHT:ASS'Y

U001 S015
D0A57841
INNER COVER:PULL OUT:RI
GHT:ASS'Y

U001 S014
D0A57816
SUPPORTING PLATE:DOOR:
FRONT RIGHT:ASS'Y

U001	U002	U003	U004	U005	U006	U007	U008	U009	U010	U011	U012	U013	U014	U015	U016	U017	U018	U019	U020	U021
------	------	------	------	------	------	------	------	------	------	------	------	------	------	------	------	------	------	------	------	------

U001 EXTERIOR

- 34.D0747850 (x2) HINGE:LEFT UPPER:ASS'Y
- 7.54472681 (x8) SNAP RING
- 10.AG070512 (x2) MAGNET CATCH:A S'SY
- 11.AG070514 (x2) MAGNET CATCH
- 17.D0747752 (x8) CAP:COVER:TONE R SUPPLY

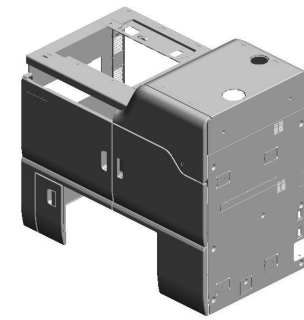

- 15.C1012360 (x4) SNAP RING

- 22.D0747787 (x2) HINGE:DOOR:COLLECTION BOTTLE:ASS'Y

- 35.D0747854 (x2) HINGE:LEFT LOWER:ASS'Y

- 39.D0A57259 (x2) DOOR:FRONT LEFT:LOWER

- 27.D0747797 (x2) SPRING PLATE:DOOR:LEFT LOWER

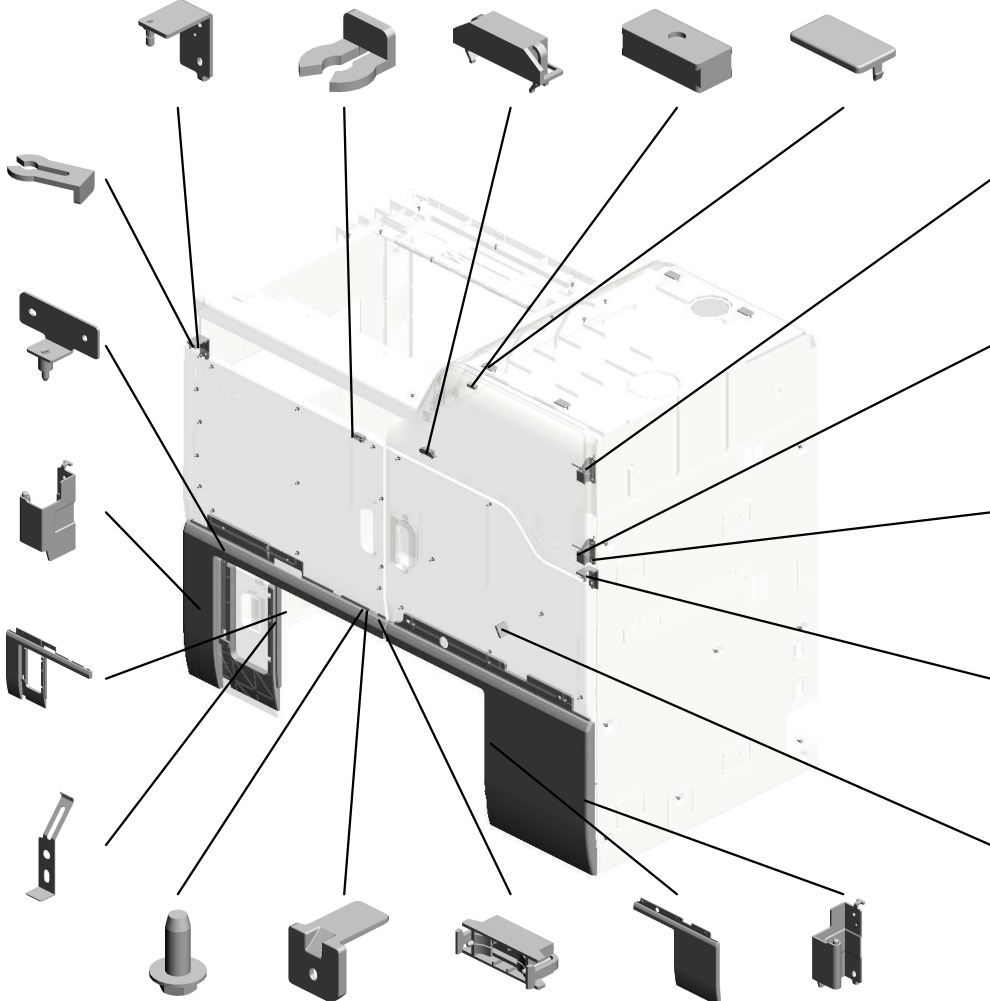

- 19.D0747762 (x4) BRACKET:HINGE:TONER SUPPLY

- 4.08025324 (x4) HEXAGON HEAD TAPPING SCREW:PF:4X10

- 13.B1041303 (x4) HINGE SHAFT

- 1.03604008N(x17) SCREW - M4X8
- 2.04514008N(x32) TAPPING SCREW:4X8

- 2.04514008N (x46) TAPPING SCREW:4X8

- 36.D0747858 (x2) HINGE:RIGHT UPPER:ASS'Y

- 56.D1942927 (x2) STOPPER:LEVER:5MM

- 4.08025324 (x104) HEXAGON HEAD TAPPING SCREW:PF:4X10
- 14.B2341293 (x2) LEVER - SAFETY SWITCH
- 12.AG071013 (x4) MAGNET CATCH:2.45N:ASS'Y
- 29.D0747814 (x2) DOOR:FRONT RIGHT:LOWER
- 37.D0747861 (x2) HINGE:RIGHT LOWER:ASS'Y

U001 EXTERIOR

69.D1947741 (x2) COVER:UPPER FRONT
 66.M0447747 (x10) CAP:COVER:REAR
 73.D1947747 (x2) COVER:UPPER REAR:SMALL
 72.D1947746 (x2) COVER:UPPER REAR



58.D1945934 (x2) COVER:D.C.S.W.

61.D1947761 (Pro C7200S/C7210 S/C7200SL/C7200/C7200e/C7210):INNER COVER:5ST

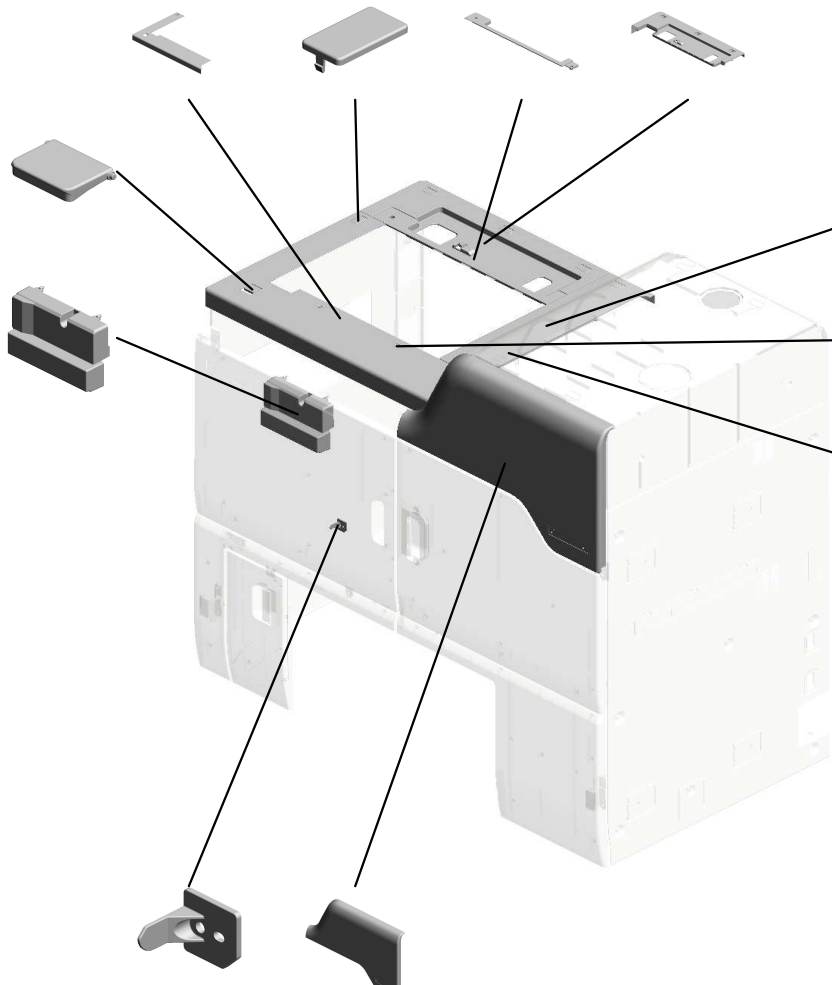

70.D1947743 (x2) COVER:UPPER RIGHT

68.52062684 (x4) SHOULDER SCREW - M3

71.D1947744 (x2) BRACKET:COVER:UPPER RIGHT

62.D7101333 (x4) SHIELDING PLATE: OPEN AND CLOSE: SENSOR:DOOR

80.M0EB7960 (x2) [A] DOOR:TONER SUPPLY
 202402-06 O/O



M0EB7959
 [A]
 DOOR:TONER SUPPLY
 202402-06 O/O

U001_S001
COVER:TONER SUPPLY:UPPER:ASS'Y

4.08025324
(x3)
HEXAGON HEAD TAPPING SCREW:PF:4X10



79.M0EB7873
[A]
COVER:TONER SUPPLY:UPPER:ASS'Y
202302-02 O/O



D0747753
[A]
COVER:TONER SUPPLY:UPPER:ASS'Y
202302-02 O/O

U001_S002
DOOR:FRONT LEFT:UPPER:ASS'Y

21.D0747782
GRIP:DOOR:FRON
T

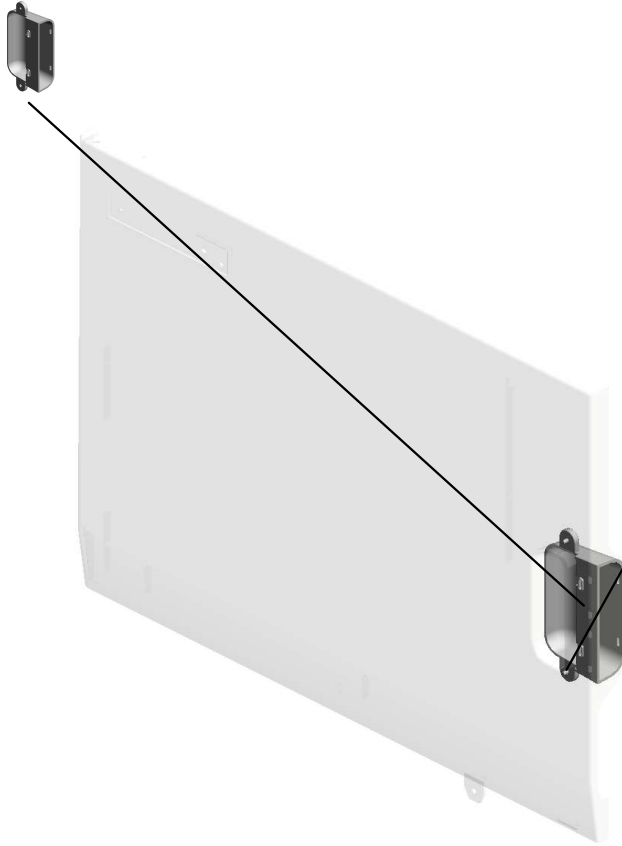

4.0802532
(x2)
HEXAGON HEAD T
APPING SCREW:P
F:4X10



20.D0747780
DOOR:FRONT LEF
T:UPPER:ASSY

U001_S003
DOOR:COLLECTION BOTTLE:ASS'Y

4.08025324 7.54472681 14.B2341293
HEXAGON HEAD TAPPING SCREW:P
F:4X10 (x2) SNAP RING LEVER - SAFETY SWITCH

23.D0747791
DOOR:COLLECTIO
N BOTTLE:ASS'Y

24.D0747793
GRIP:DOOR:COLLE
CTION BOTTLE

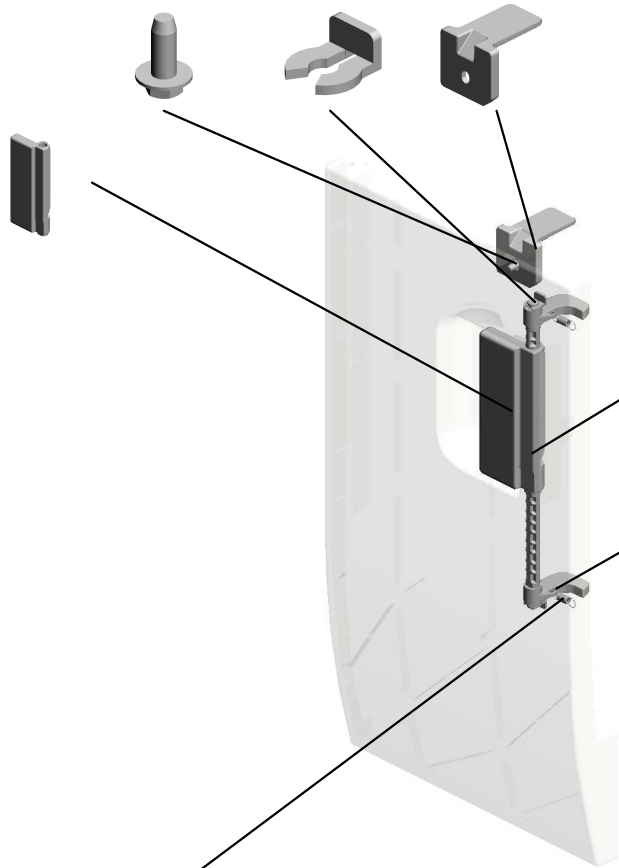

26.D0747795
SHAFT:CONTACT
POINT:GRIP

25.D0747794
(x2)
LEVER:RELEASE:D
OOR:COLLECTION
BOTTLE

16.D0146458
(x2)
SPRING:BLADE:NO
.1



U001_S004
DOOR:FRONT RIGHT:UPPER:ASS'Y

21.D0747782
GRIP:DOOR:FRON
T

28.D0747810
DOOR:FRONT RIG
HT:UPPER:ASS'Y

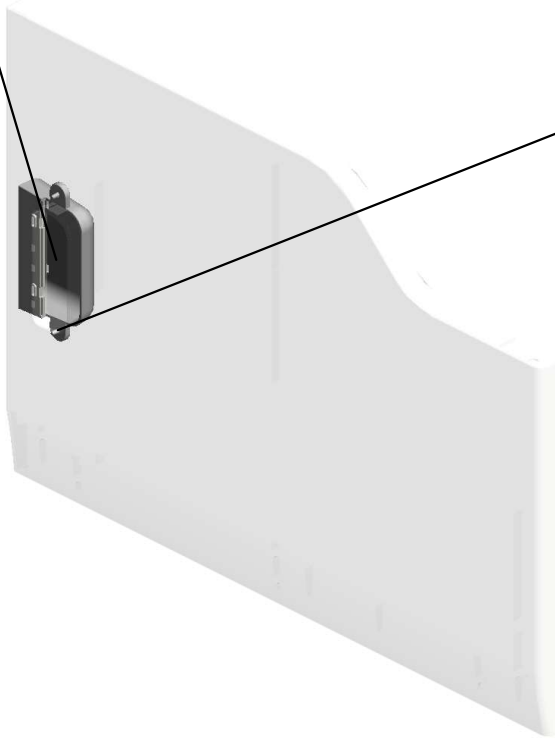

4.08025324
(x2)
HEXAGON HEAD T
APPING SCREW:P
F:4X10



U001	U002	U003	U004	U005	U006	U007	U008	U009	U010	U011	U012	U013	U014	U015	U016	U017	U018	U019	U020	U021
------	------	------	------	------	------	------	------	------	------	------	------	------	------	------	------	------	------	------	------	------

U001_S005
SUPPORTING PLATE:DOOR:FRONT RIGHT:ASS'Y

12.AG071013 40.D0A57687
(x2) DECAL:DOOR:FRO
MAGNET CATCH:2 NT:LED
4.5N:ASS'Y

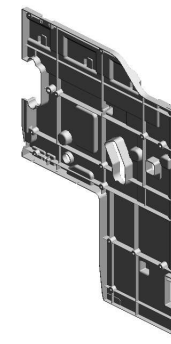

48.D0A57816
SUPPORTING PLA
TE:DOOR:FRONT
RIGHT:ASS'Y

7.54472681
(x4)
SNAP RING

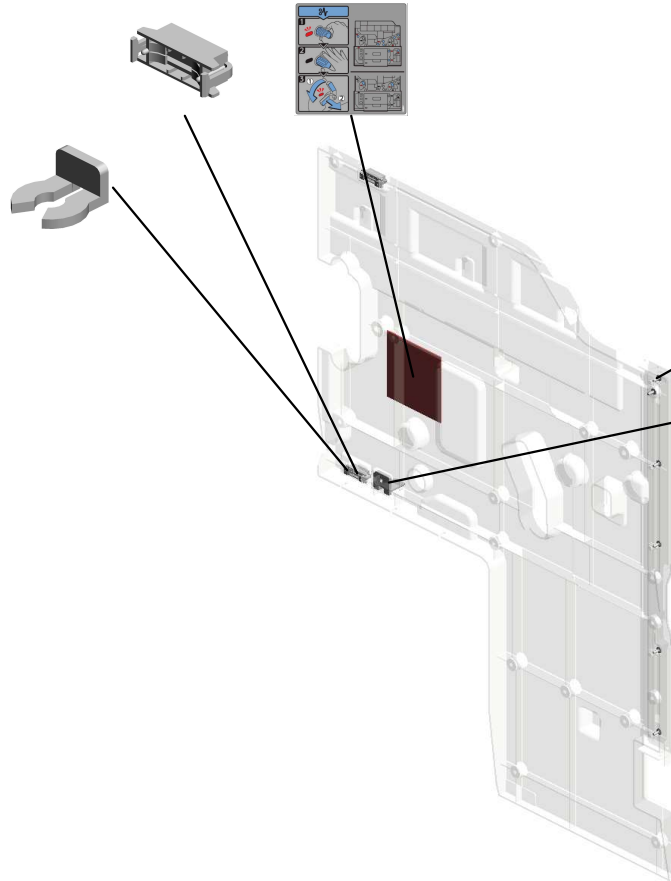

4.08025324
(x6)
HEXAGON HEAD T
APPING SCREW:P
F:4X10

14.B2341293
LEVER - SAFETY S
WITCH

INNER COVER:PULL OUT:RIGHT:ASS'Y

43.D0A57690
DECAL:PULL OUT:
RIGHT:B6

76.D0A57722
DECAL:H-TEMP W
ARNING:PAPER FE
ED:INNER BACK
201911-06

42.D0A57689
DECAL:PULL OUT:
RIGHT:B4

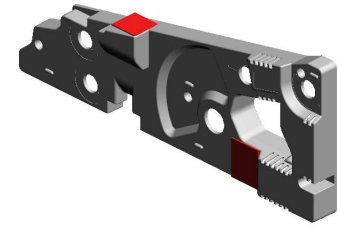

49.D0A57841
INNER COVER:PUL
L OUT:RIGHT:ASS'
Y



9.AC020153
(x3)
LENS:LED:4



8.AC020152
LENS:LED:3



44.D0A57691
DECAL:PULL OUT:
RIGHT:Z2



55.D0A58889
DECAL:PULL OUT:
RIGHT:B1

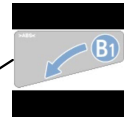

41.D0A57688
DECAL:PULL OUT:
RIGHT:B3

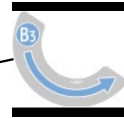

77.D0A57723
DECAL:H-TEMP W
ARNING:PAPER FE
ED:FRONT RIGHT
201911-07

U001_S007

INNER COVER:PULL OUT:LEFT:ASS'Y

45.D0A57692
DECAL:PULL OUT:
LEFT:D1

51.D0A58860
DECAL:H-TEMP W
ARNING:EXIT

47.D0A57694
DECAL:ON-OFF:CO
OLING SUB-UNIT:E
NTRANCE:DRIVEN
ROLLER

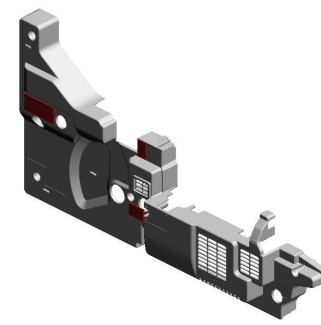

50.D0A57842
INNER COVER:PUL
L OUT:LEFT:ASS'Y

8.AC020152
(x2)
LENS:LED:3

9.AC020153
LENS:LED:4

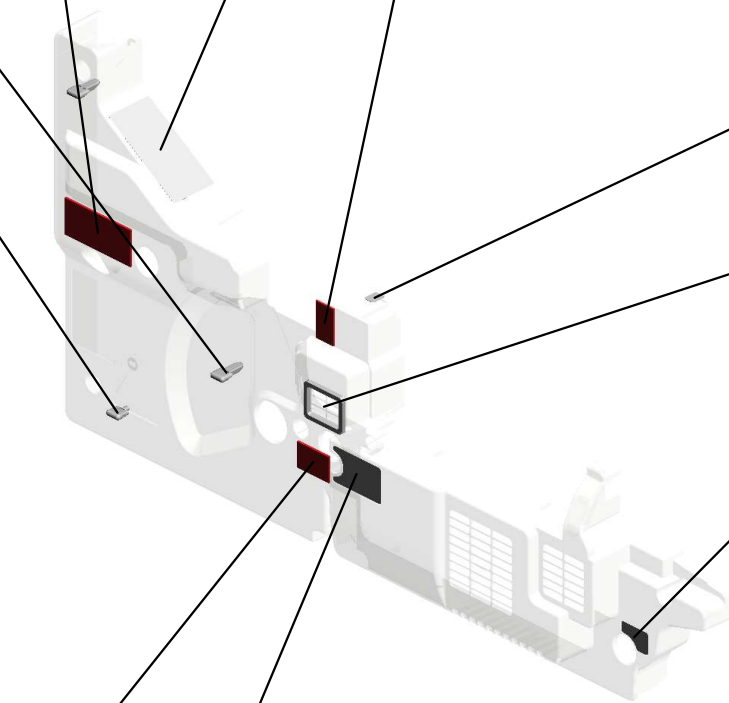
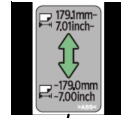

52.D0A58883
DECAL:PULL OUT:
LEFT:FUSING UNIT
:SET



38.D0A57093
SEAL:DUCT:CONT
ACT IMAGE SENSO
R:VACUUM:FRONT

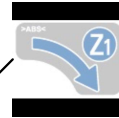

53.D0A58885
DECAL:PULL OUT:
LEFT:Z1



46.D0A57693
DECAL:PULL OUT:
LEFT:D7



54.D0A58887
DECAL:PULL OUT:
LEFT:FUSING UNIT
:TCRU

U001	U002	U003	U004	U005	U006	U007	U008	U009	U010	U011	U012	U013	U014	U015	U016	U017	U018	U019	U020	U021
------	------	------	------	------	------	------	------	------	------	------	------	------	------	------	------	------	------	------	------	------

U001_S008
COVER:MAIN:LEFT:ASS'Y

60.D1947720 2.04514008N
(x4) (x8)
SEAL:EXTERIOR:ENTRANCE TAPPING SCREW:4
XIT:GUIDE PLATE: X8

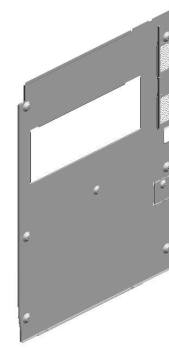

59.D1947716
COVER:MAIN:LEFT
:ASS'Y

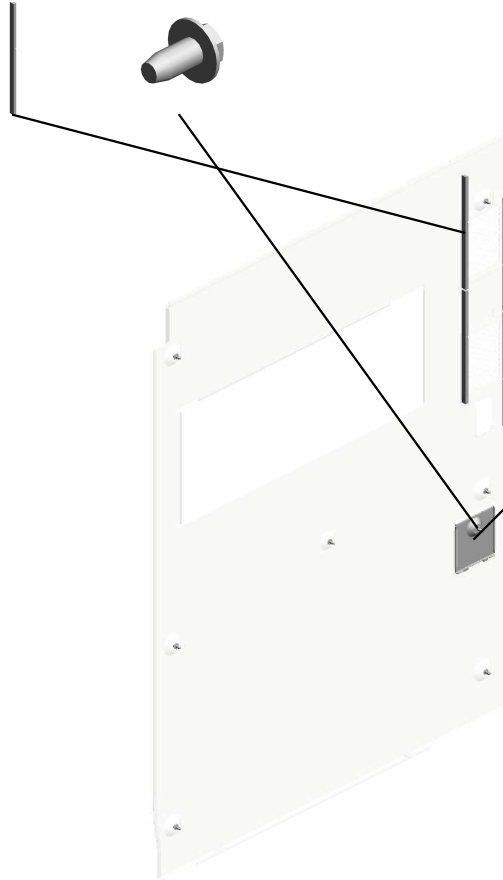

33.D0747831
COVER:CONNECT
OR:LARGE CAPACI
TY TRAY

U001_S009
COVER:MAIN:RIGHT:ASS'Y

30.D0747828
CAP:CONNECTOR

32.D0747830
COVER:LARGE CA
PACITY TRAY

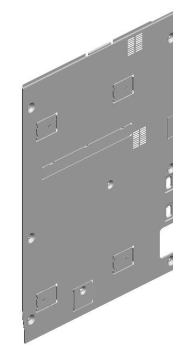
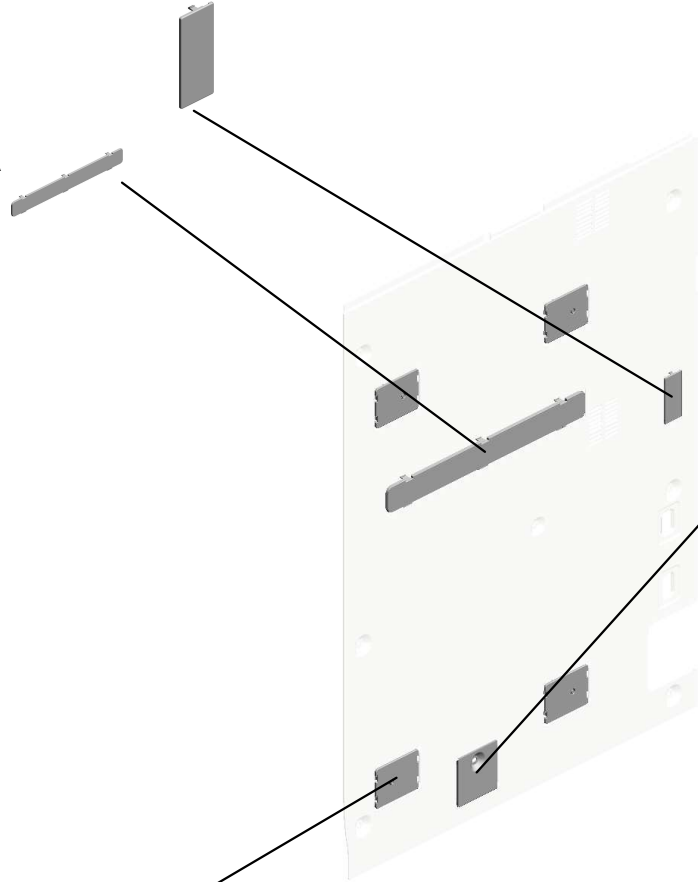

74.D0A57806
COVER:MAIN:RIGH
T:ASS'Y

33.D0747831
COVER:CONNECT
OR:LARGE CAPACI
TY TRAY

31.D0747829
(x4)
CAP:JOINT:LARGE
CAPACITY TRAY

U001	U002	U003	U004	U005	U006	U007	U008	U009	U010	U011	U012	U013	U014	U015	U016	U017	U018	U019	U020	U021
------	------	------	------	------	------	------	------	------	------	------	------	------	------	------	------	------	------	------	------	------

U001_S010
COVER:TONER SUPPLY:UPPER:ASS'Y

4.08025324
(x3)
HEXAGON HEAD TAPPING SCREW:PF:4X10



79.M0EB7873
[A]
COVER:TONER SUPPLY:UPPER:ASS'Y
202302-02 O/O



D0747753
[A]
COVER:TONER SUPPLY:UPPER:ASS'Y
202302-02 O/O

U001_S011
DOOR:FRONT LEFT:UPPER:ASS'Y

21.D0747782
GRIP:DOOR:FRON
T

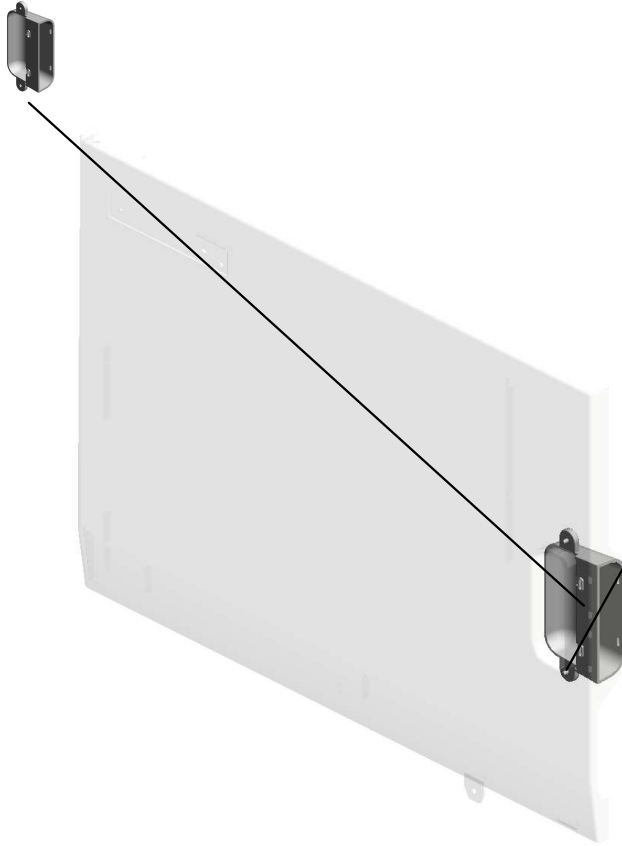

4.08025324
(x2)
HEXAGON HEAD T
APPING SCREW:P
F:4X10



20.D0747780
DOOR:FRONT LEF
T:UPPER:ASSY

U001	U002	U003	U004	U005	U006	U007	U008	U009	U010	U011	U012	U013	U014	U015	U016	U017	U018	U019	U020	U021
------	------	------	------	------	------	------	------	------	------	------	------	------	------	------	------	------	------	------	------	------

U001_S012
DOOR:COLLECTION BOTTLE:ASS'Y

4.08025324
HEXAGON HEAD TAPPING SCREW:PF.4X10

7.54472681
(x2)
SNAP RING

14.B2341293
LEVER - SAFETY SWITCH

23.D0747791
DOOR:COLLECTION BOTTLE:ASS'Y

24.D0747793
GRIP:DOOR:COLLECTION BOTTLE

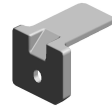

26.D0747795
SHAFT:CONTACT POINT:GRIP



25.D0747794
(x2)
LEVER:RELEASE:DOOR:COLLECTION BOTTLE



16.D0146458
(x2)
SPRING:BLADE:NO.1



U001_S013
DOOR:FRONT RIGHT:UPPER:ASS'Y

21.D0747782
GRIP:DOOR:FRON
T

28.D0747810
DOOR:FRONT RIG
HT:UPPER:ASS'Y

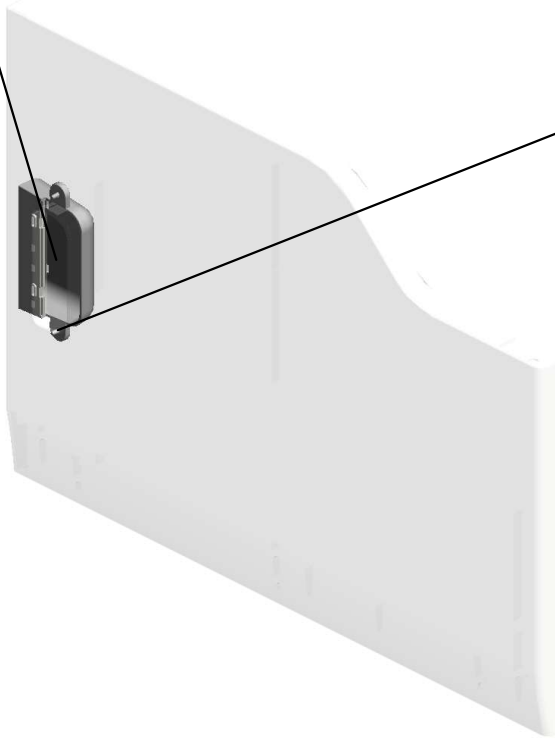

4.08025324
(x2)
HEXAGON HEAD T
APPING SCREW:P
F:4X10



U001	U002	U003	U004	U005	U006	U007	U008	U009	U010	U011	U012	U013	U014	U015	U016	U017	U018	U019	U020	U021
------	------	------	------	------	------	------	------	------	------	------	------	------	------	------	------	------	------	------	------	------

U001_S014
SUPPORTING PLATE:DOOR:FRONT RIGHT:ASS'Y

12.AG071013 40.D0A57687
(x2) DECAL:DOOR:FRO
MAGNET CATCH:2 NT:LED
4.5N:ASS'Y

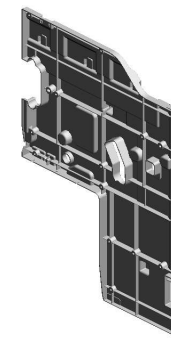

48.D0A57816
SUPPORTING PLA
TE:DOOR:FRONT
RIGHT:ASS'Y

7.54472681
(x4)
SNAP RING

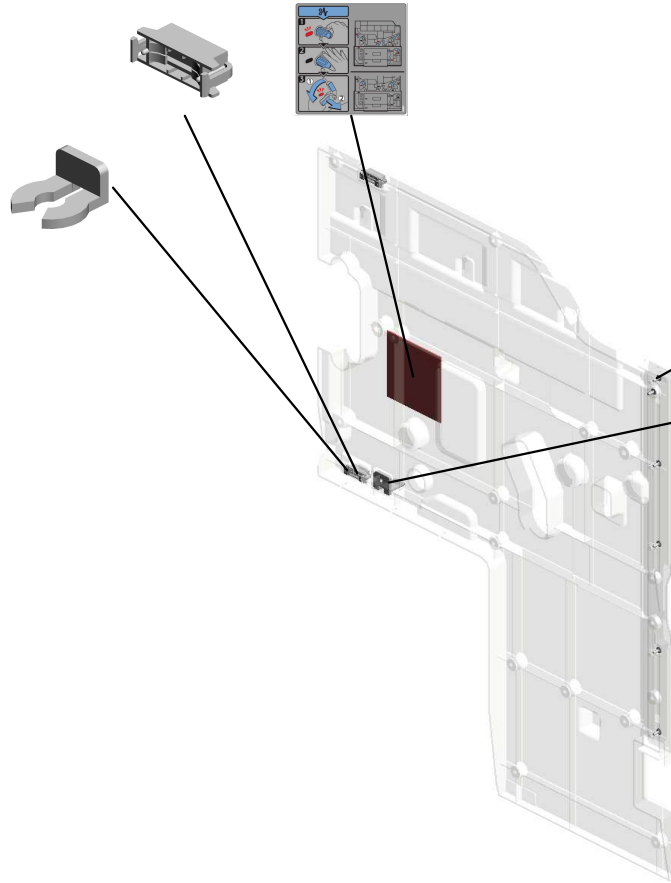

4.08025324
(x6)
HEXAGON HEAD T
APPING SCREW:P
F:4X10

14.B2341293
LEVER - SAFETY S
WITCH

U001	U002	U003	U004	U005	U006	U007	U008	U009	U010	U011	U012	U013	U014	U015	U016	U017	U018	U019	U020	U021
------	------	------	------	------	------	------	------	------	------	------	------	------	------	------	------	------	------	------	------	------

U001_S015

INNER COVER:PULL OUT:RIGHT:ASS'Y

43.D0A57690
DECAL:PULL OUT:
RIGHT:B6

76.D0A57722
DECAL:H-TEMP W
ARNING:PAPER FE
ED:INNER BACK
201911-06

42.D0A57689
DECAL:PULL OUT:
RIGHT:B4

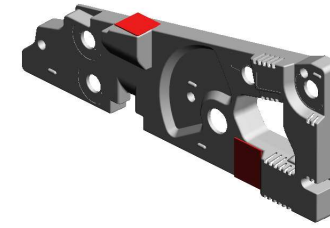

49.D0A57841
INNER COVER:PUL
L OUT:RIGHT:ASS'
Y



9.AC020153
(x3)
LENS:LED:4



8.AC020152
LENS:LED:3



44.D0A57691
DECAL:PULL OUT:
RIGHT:Z2



55.D0A58889
DECAL:PULL OUT:
RIGHT:B1

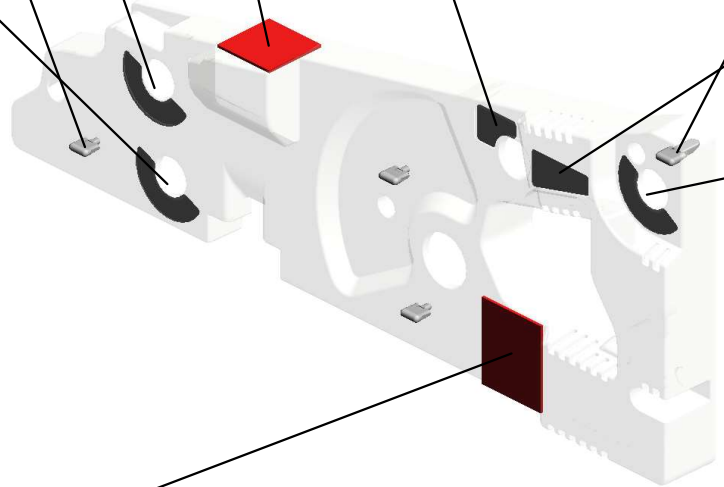
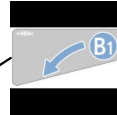

41.D0A57688
DECAL:PULL OUT:
RIGHT:B3

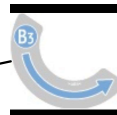

77.D0A57723
DECAL:H-TEMP W
ARNING:PAPER FE
ED:FRONT RIGHT
201911-07

U001_S016
INNER COVER:PULL OUT:LEFT:ASS'Y

- 45.D0A57692 DECAL:PULL OUT: LEFT:D1
- 51.D0A58860 DECAL:H-TEMP W ARNING:EXIT
- 47.D0A57694 DECAL:ON-OFF:CO OLING SUB-UNIT:EN TRANCE:DRIVEN ROLLER

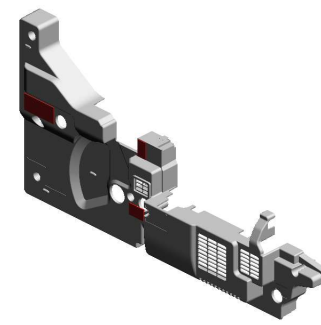

50.D0A57842
INNER COVER:PUL L OUT:LEFT:ASS'Y

8.AC020152
(x2)
LENS:LED:3

9.AC020153
LENS:LED:4



52.D0A58883
DECAL:PULL OUT: LEFT:FUSING UNIT :SET

38.D0A57093
SEAL:DUCT:CONT ACT IMAGE SENSO R:VACUUM:FRONT

53.D0A58885
DECAL:PULL OUT: LEFT:Z1

46.D0A57693
DECAL:PULL OUT: LEFT:D7

54.D0A58887
DECAL:PULL OUT: LEFT:FUSING UNIT :TCRU

U001	U002	U003	U004	U005	U006	U007	U008	U009	U010	U011	U012	U013	U014	U015	U016	U017	U018	U019	U020	U021
------	------	------	------	------	------	------	------	------	------	------	------	------	------	------	------	------	------	------	------	------

U001_S017
COVER:MAIN:LEFT:ASS'Y

60.D1947720 2.04514008N
(x4) (x8)
SEAL:EXTERIOR: TAPPING SCREW:4
XIT:GUIDE PLATE: X8
ENTRANCE

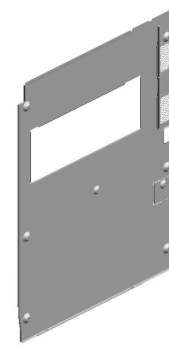

59.D1947716
COVER:MAIN:LEFT
:ASS'Y

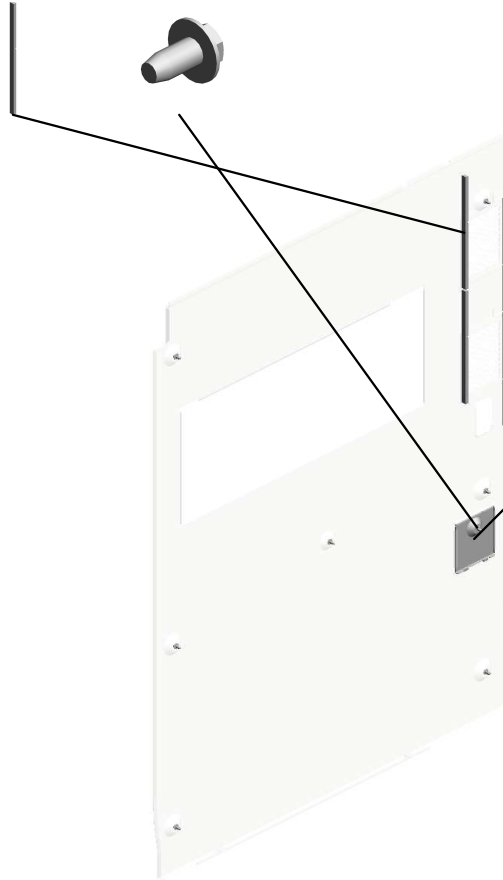

33.D0747831
COVER:CONNECT
OR:LARGE CAPACI
TY TRAY

U001_S018
COVER:MAIN:RIGHT:ASS'Y

30.D0747828
CAP:CONNECTOR

32.D0747830
COVER:LARGE CA
PACITY TRAY

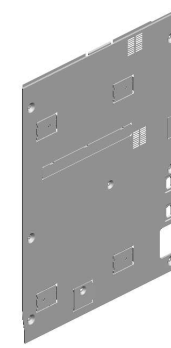
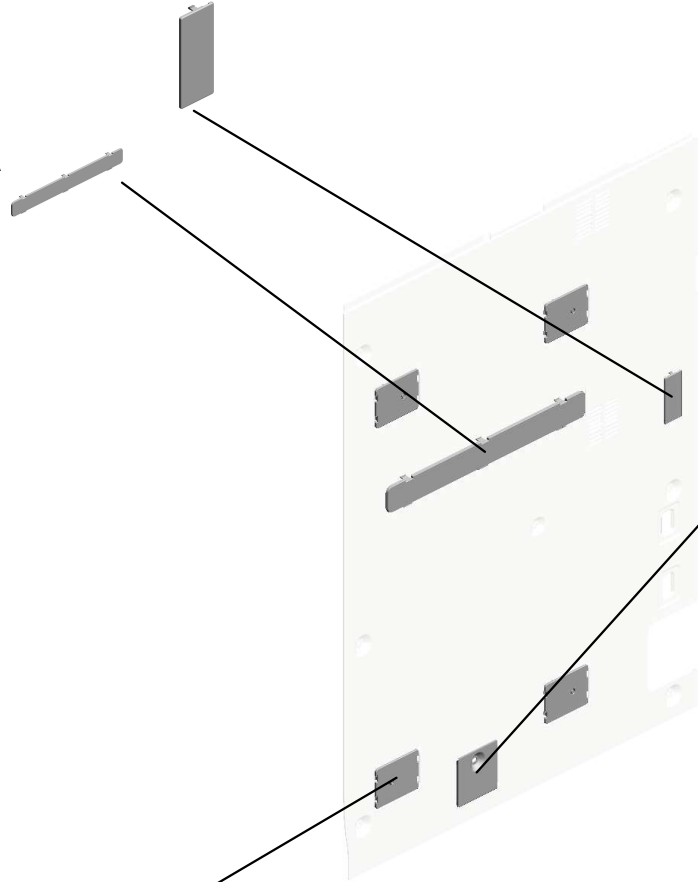

74.D0A57806
COVER:MAIN:RIGH
T:ASS'Y

33.D0747831
COVER:CONNECT
OR:LARGE CAPACI
TY TRAY

31.D0747829
(x4)
CAP:JOINT:LARGE
CAPACITY TRAY

U001	U002	U003	U004	U005	U006	U007	U008	U009	U010	U011	U012	U013	U014	U015	U016	U017	U018	U019	U020	U021
------	------	------	------	------	------	------	------	------	------	------	------	------	------	------	------	------	------	------	------	------

U002.OPERATION

U002 S001
M0BJ5728
OPERATION SUB-UNIT:KEY_
BOX:ASSY

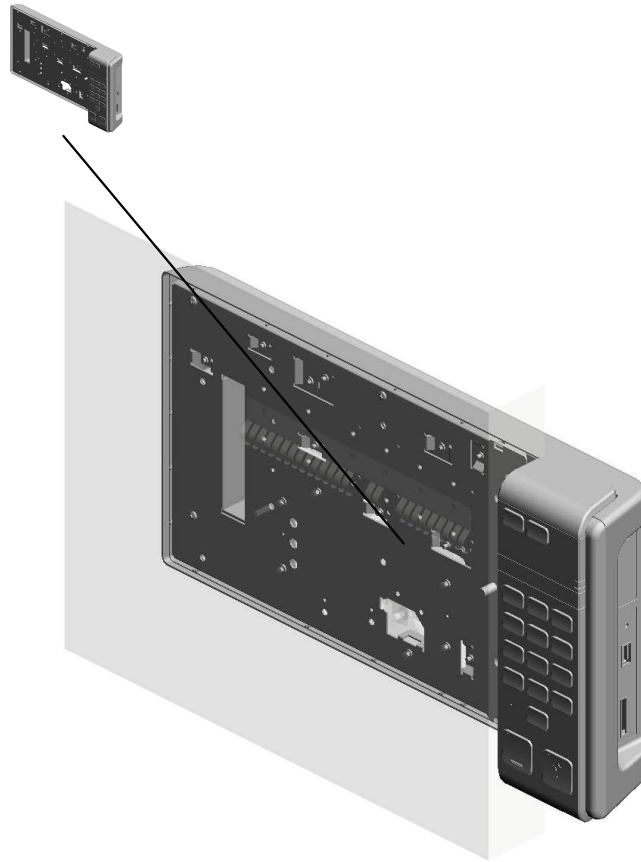

U001	U002	U003	U004	U005	U006	U007	U008	U009	U010	U011	U012	U013	U014	U015	U016	U017	U018	U019	U020	U021
------	-------------	------	------	------	------	------	------	------	------	------	------	------	------	------	------	------	------	------	------	------

U002 OPERATION

16.M0BJ5780
DISPLSY:TM170-RI
X01

12.D0A56840
SPRING PLATE:OP
U-DISPLAY

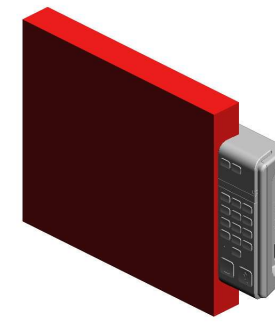

5.03604016N
SCREW:M4X16

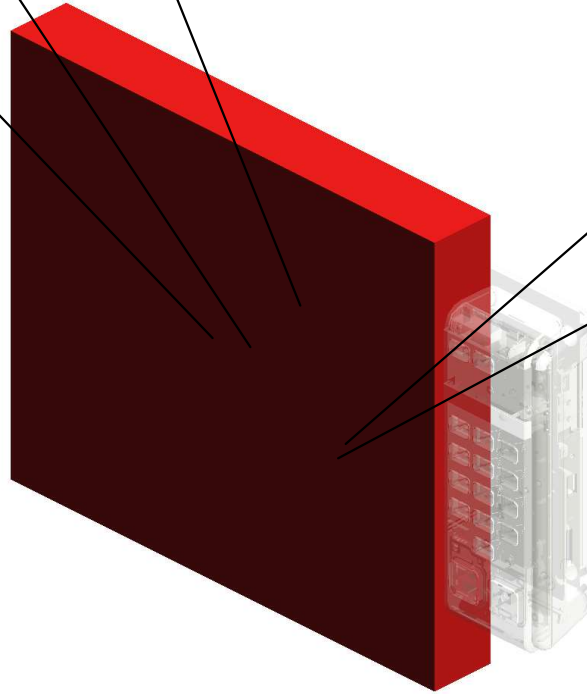
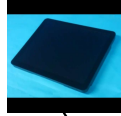

4.03604008N
(x7)
SCREW - M4X8



8.11050534
(x3)
CLAMP



10.16072247
FERRITE CORE:K3
NF-55(N)BK0

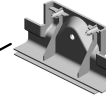

11.D0A56731
COVER:DISPLSY:R
EAR LOWER

2.03530040N (x 6)
SCREW - M3X4

3.03603006N (x 2)
SCREW - M3X6

4.03604008N (x 2)
SCREW - M4X8

5.03604016N (x 7)
SCREW:M4X16

U002_S001
OPERATION SUB-UNIT:KEY_BOX:ASS'Y

14.D0A56843
GASKET:H5.5:W8:L
17

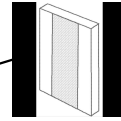
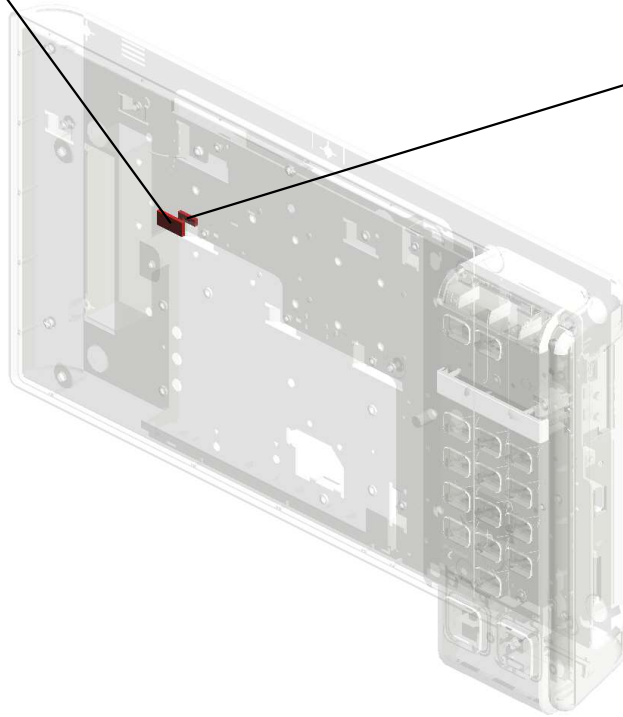
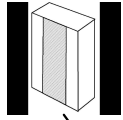

13.D0A56842
GASKET:H1:W5:L1
3

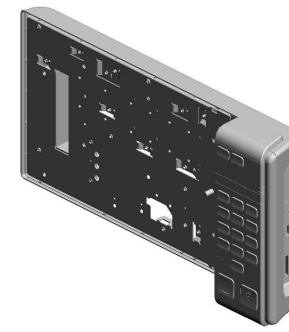

22.M0BJ5728
[A]
OPERATION SUB-U
NIT:KEY_BOX:ASS'
Y
201812-05 O/O



6.11050508
(x2)
HARNESS CLAMP -
LWS-0711



7.11050511
HARNESS CLAMP -
LWS-0306ZC



M0BJ5723
[A]
OPERATION SUB-U
NIT:KEY_BOX:ASS'
Y
201812-05 O/O



8.11050534
(x2)
CLAMP

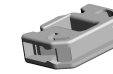

9.11050692
CLAMP:LES-0503

1.03520040N(x 1)
SCREW M2X4

U003.ADF:(C7200+/C7210+)

U003 S001
D0A51206
ADF:ASS'Y:(C7200+/C7210+)

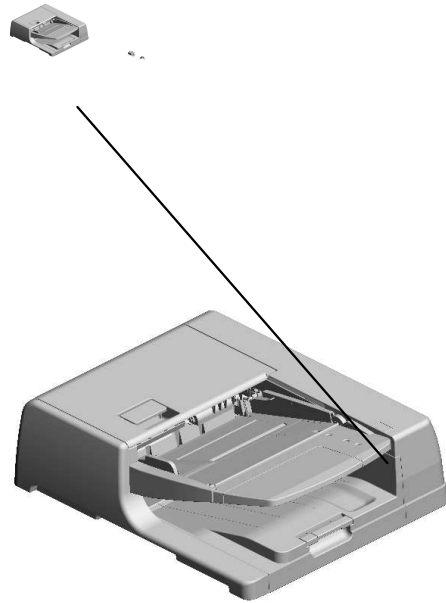

U001	U002	U003	U004	U005	U006	U007	U008	U009	U010	U011	U012	U013	U014	U015	U016	U017	U018	U019	U020	U021
------	------	------	------	------	------	------	------	------	------	------	------	------	------	------	------	------	------	------	------	------

U003_S001.ADF:ASS'Y:(C7200+/C7210+)

U003 S001 S004
D7314370
COVER:PAPER FEED:ASS'Y

U003 S001 S001
D3B02202
SHAFT:SEPARATION:ASS'Y

U003 S001 S003
D7314311
GUIDE:PAPER FEED:UPPER:
SUB-ASS'Y

U003 S001 S005
D3B03810
GUIDE PLATE:EXIT:UPPER:A
SS'Y

U003 S001 S008
D6833411
GUIDE:SCANNING:ENTRANC
E:LOWER:SUB-ASS'Y

U003 S001 S002
D3AZ4730
PRESSURE PLATE:ASS'Y

U003 S001 S006
D6833150
ROLLER:SCANNING:EXIT:DR
IVE:ASS'Y

U003 S001 S007
D6830361
GUIDE:EXIT:LOWER:ASS'Y

U003_S001_S001.SHAFT:SEPARATION:ASS'Y

U003 S001 S001 S001
D6832240
GUIDE:PAPER FEED:ENTRA
NCE:INNER BACK:ASS'Y

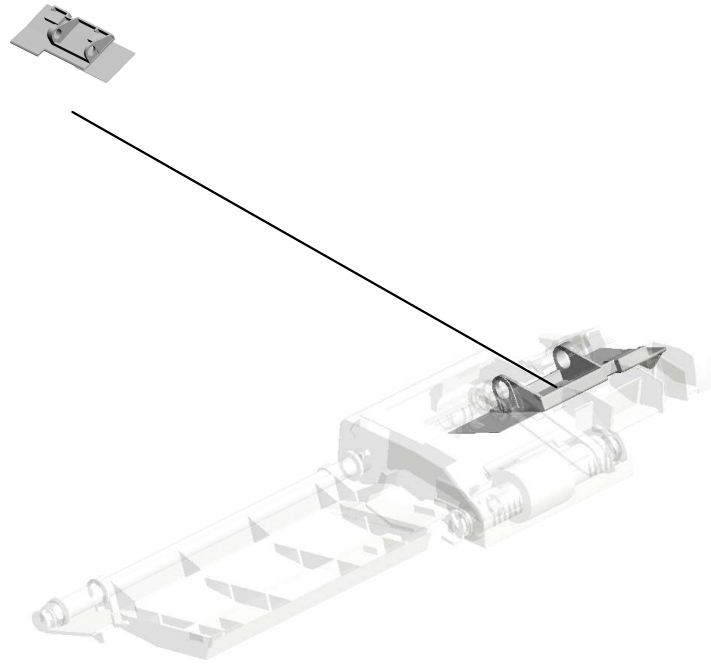

U001	U002	U003	U004	U005	U006	U007	U008	U009	U010	U011	U012	U013	U014	U015	U016	U017	U018	U019	U020	U021
------	------	------	------	------	------	------	------	------	------	------	------	------	------	------	------	------	------	------	------	------

U003_S001_S007.GUIDE:EXIT:LOWER:ASS'Y

U003 S001 S007 S002
D6833662
GUIDE PLATE:CONTACT IMAGE
GE SENSOR:ENTRANCE:ASS
'Y

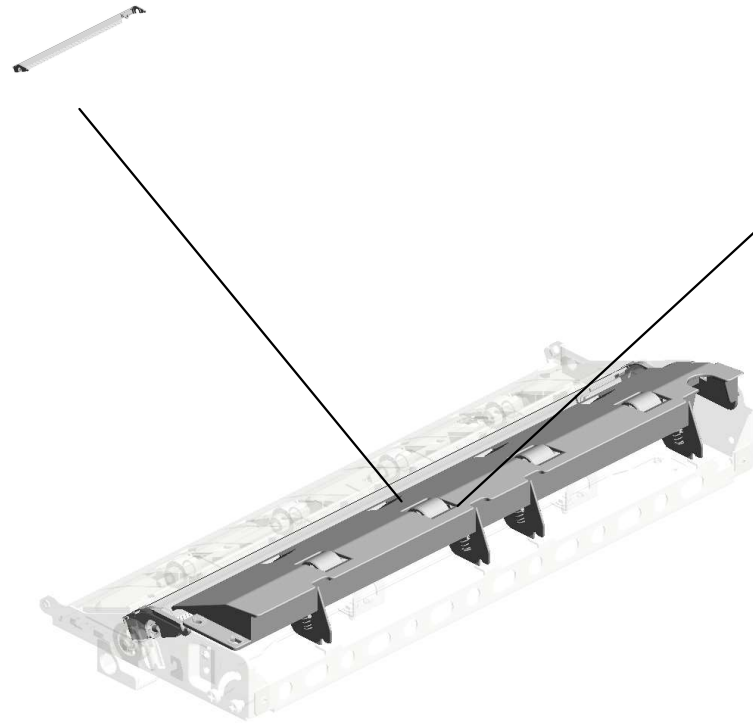

U003 S001 S007 S001
D6833641
GUIDE:CONTACT IMAGE SE
NSOR:EXIT:LOWER:ASS'Y

U001	U002	U003	U004	U005	U006	U007	U008	U009	U010	U011	U012	U013	U014	U015	U016	U017	U018	U019	U020	U021
------	------	------	------	------	------	------	------	------	------	------	------	------	------	------	------	------	------	------	------	------

U003
ADF:(C7200+/C7210+)

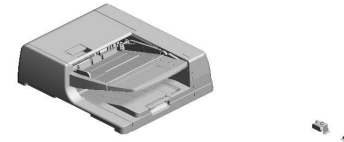

38.A8597211
(x2)
STEPPED SCREW

3.04514008N(x 2)
TAPPING SCREW:4X8
16.09514010N(x 2)
SCREW:POLISHED ROUND:M4X10

U001	U002	U003	U004	U005	U006	U007	U008	U009	U010	U011	U012	U013	U014	U015	U016	U017	U018	U019	U020	U021
------	------	------	------	------	------	------	------	------	------	------	------	------	------	------	------	------	------	------	------	------

U003_S001
ADF:ASS'Y:(C7200+/C7210+)

- 11.07433806 RADIAL BALL BEA RING:DIA6XDIA13X 5
- 1.03530060N (x2) BIND SCREW - M3 X6
- 9.07200040E (x3) RETAINING RING - M4
- 27.12042612 (x2) MICRO SWITCH:D3 V-16506-3C25
- 6.04543014Q (x4) TAPPING SCREW:3 X14

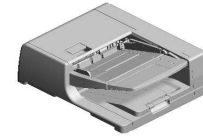

293.D0A51206
[A]
ADF:ASS'Y:(C7200+ /C7210+)
202309-02 O/O

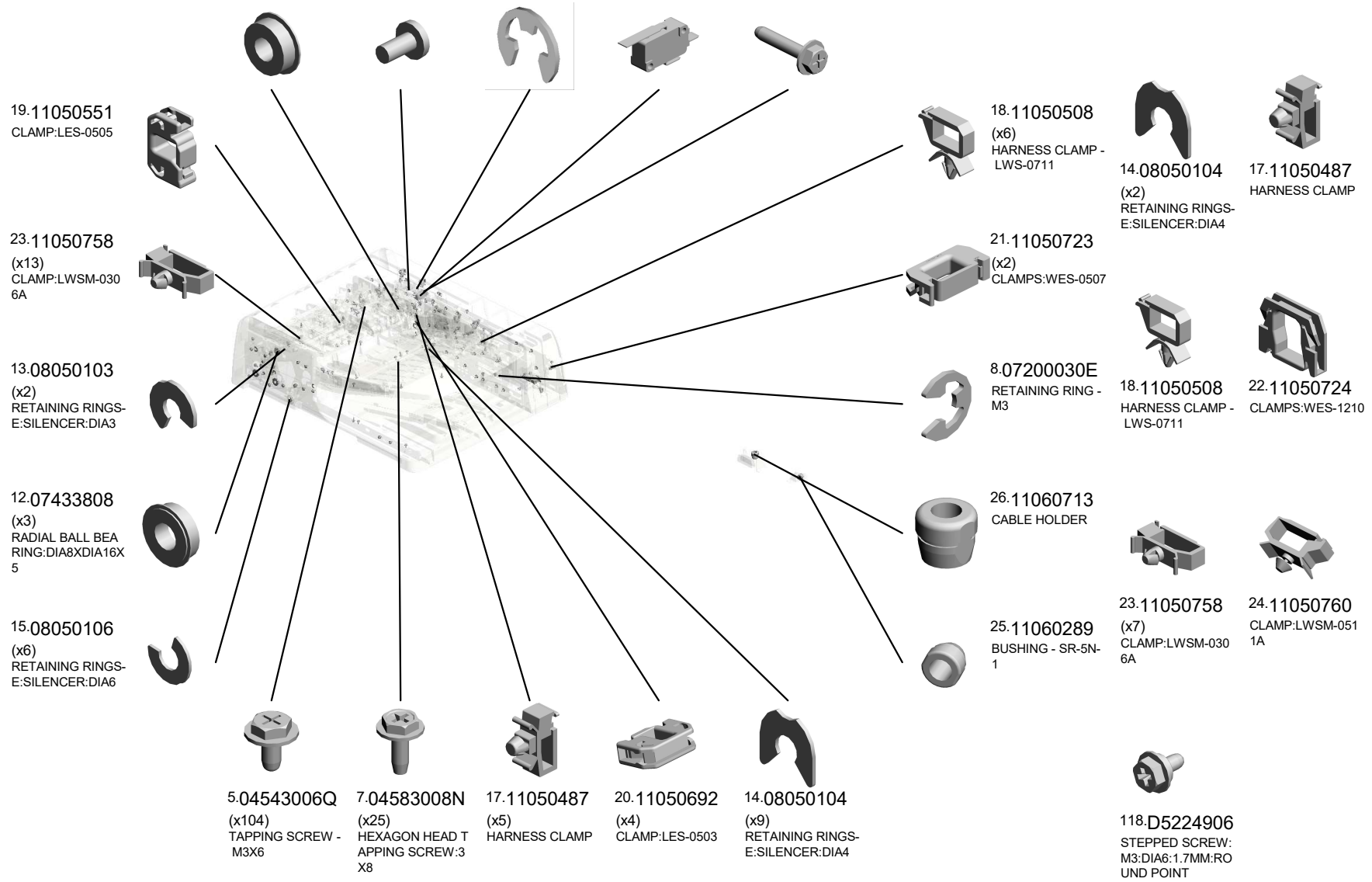

U001	U002	U003	U004	U005	U006	U007	U008	U009	U010	U011	U012	U013	U014	U015	U016	U017	U018	U019	U020	U021
------	------	------	------	------	------	------	------	------	------	------	------	------	------	------	------	------	------	------	------	------

U003_S001
ADF:ASS'Y:(C7200+/C7210+)

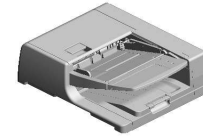

293.D0A51206

[A]
ADF:ASS'Y:(C7200+
/C7210+)
202309-02 O/O

- 32.A4221063 SEAL - 0.7X13X20
- 64.AW010151 (x5) PHOTO REFLECTIO
N SENSOR:PS122T
L1-A
- 30.54472681 SNAP RING
- 33.A5482139 PULLEY
- 54.AA082101 (x6) BUSHING - 6X10X6

60.AA143791
SCREW:SAFETY

56.AA082144
(x2)
BUSHING - 8X12X7

59.AA143789
SHAFT:CLEANER

58.AA143788
PIN:GUIDE PLATE:
PAPER FEED

45.AA043684
SYNCHRONOUS B
ELT:60S1.5M390

52.AA080346
(x3)
BUSHING:FLANGE
TYPE:DIA6

44.AA043683
SYNCHRONOUS B
ELT:60S1.5M204

53.AA080347
BUSHING - 8MM

43.AA043682
SYNCHRONOUS B
ELT:60S1.5M150

50.AA060842
(x3)
TENSION SPRING

5.04543006Q (x 8)
TAPPING SCREW - M3X6

28.52062686
(x2)
SNAP RING

61.AA143842
SCREW:DIA6:14.5:
M4

48.AA043698
SYNCHRONOUS B
ELT:40S1.5M300

29.52152621
SNAP RING - M6

63.AW010150
(x4)
PHOTO REFLECTIO
N SENSOR:ORIGIN
AL TRAY

U003_S001
ADF:ASS'Y:(C7200+/C7210+)

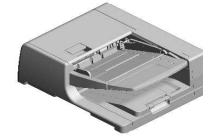

293.D0A51206

[A]
ADF:ASS'Y:(C7200+
/C7210+)
202309-02 O/O

- 92.D3AZ2914 (x6) COIL SPRING:FEELER:P SIZE SENSOR
- 68.B0434645 (x4) SPRING - 2N
- 73.B4772622 DISCHARGE BRUSH:L11
- 65.AW020190 PHOTOINTERRUPTOR
- 76.B4774131 (x4) SPRING

66.AW020234 (x9) PHOTOINTERRUPTOR:GP1A173LCS5F

83.B8041180 (x4) DISCHARGE BRUSH:PUNCH UNIT

94.D3AZ5860 CONTACT IMAGE SENSOR:ASSY

82.B8022536 SLIDER:SIDE FENCE

81.B8022532 SPRING PLATE:SIDE FENCE

77.B6523174 TENSION SPRING

67.AX040199 DC MOTOR:RISING TRAY:ASS'Y

70.B3871951 SPRING - PAPER SIZE SENSOR

85.B8722524 SPACER:DIA9

84.B8301135 SCREW

86.D0951260 CAP:COVER:SCA

79.B7061859 SCREW:SLIDER:LOCK

89.D0A51230 STAY:HARNES:CONTACT IMAGE SENSOR:(C7200+/C7210+)

91.D0A51272 SEAL:STAY:ADF:(C7200+/C7210+)

90.D0A51231 STAY:HARNES:ARDF:(C7200+/C7210+)

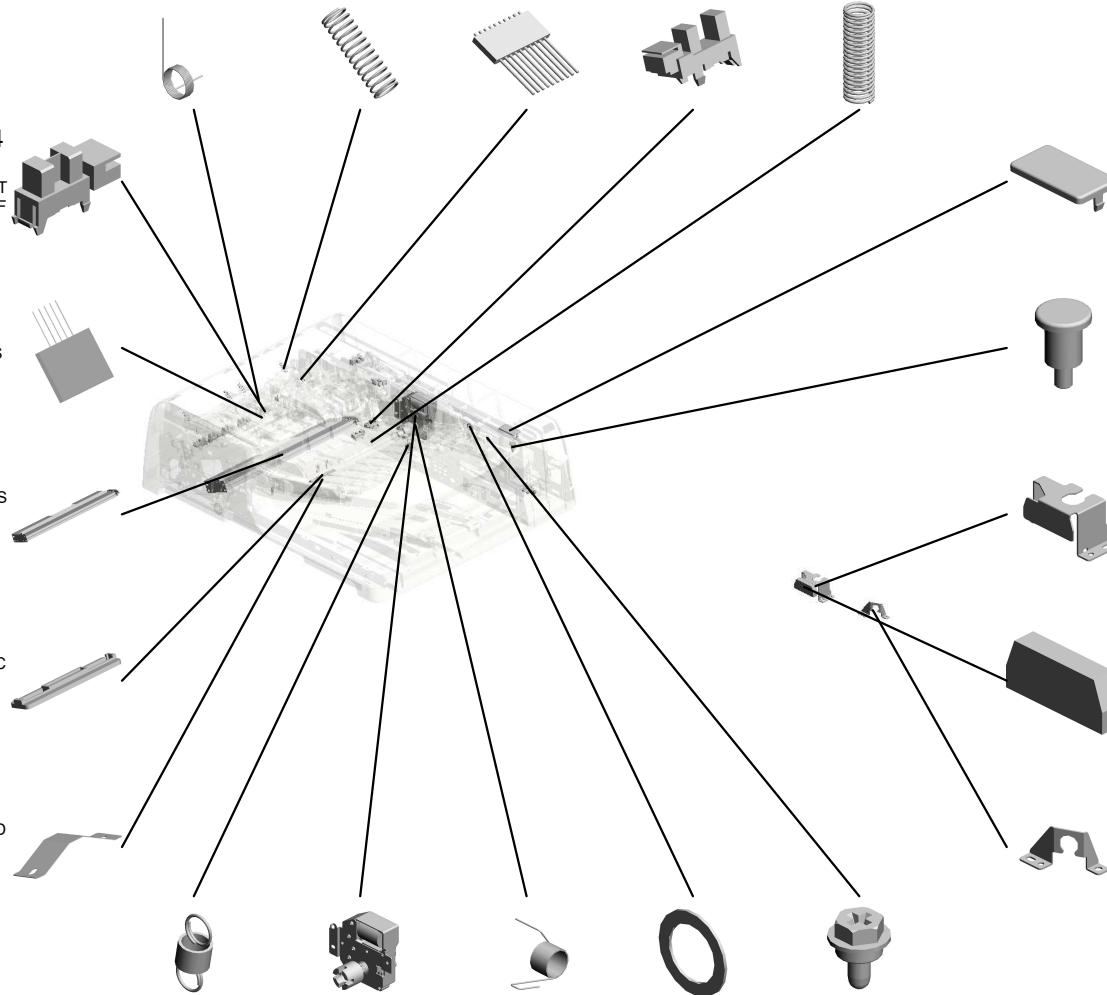

U003_S001
ADF:ASS'Y:(C7200+/C7210+)

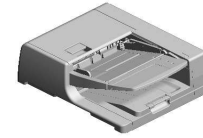

293.D0A51206
[A]
ADF:ASS'Y:(C7200+
/C7210+)
202309-02 O/O

- 100.D3B02622 (x4) DISCHARGE BRUSH: L11
- 129.D5434393 (x6) CUSHION:GUIDE PLATE:ENTRANCE: PAPER FEED:INNER BACK
- 130.D5435125 SPRING PLATE:CONTACT IMAGE SENSOR
- 128.D5434382 (x2) COMPRESSION SPRING:PULL OUT
- 117.D4123145 TENSION SPRING:LEVER:MISFEED REMOVAL

102.D3B04324 (x2) SHEET:BRACKET:GUIDE:PAPER FEED

118.D5224906 (x9) STEPPED SCREW: M3:DIA6:1.7MM:ROUND POINT

108.D3B05869 SHIELD PLATE:CONTACT IMAGE SENSOR:FRONT

123.D5431821 TIMING PULLEY:T33/Z24

124.D5431822 FLANGE:DIA24

119.D5412241 REVERSE ROLLER: PAPER FEED

95.D3B01320 HINGE:LEFT:ASS'Y

121.D5431625 GEAR:Z24:SEPARATION

113.D3FF2852 COVER:SENSOR

122.D5431717 SHAFT:PULLEY:SCANNING:EXIT

120.D5431313 COMPRESSION SPRING:HINGE:LEFT

112.D3FF2851 SENSOR COVER: PHOTO INTERRUPTOR

109.D3EK5100 PCB:MAIN CONTROL:DF:ASS'Y

97.D3B01766 DC MOTOR:10W:NI DEC:ASS'Y

96.D3B01350 HINGE:RIGHT:ASS'Y

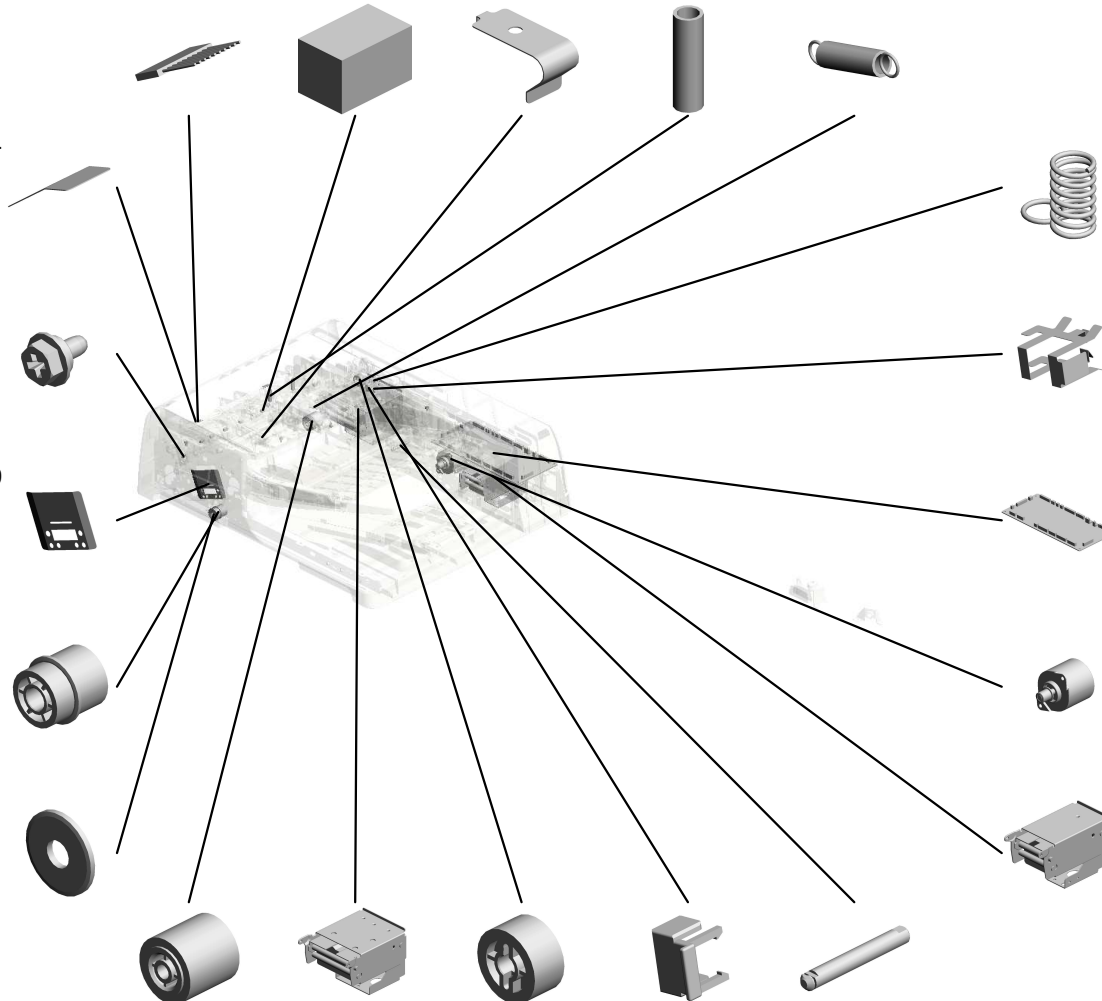

U001	U002	U003	U004	U005	U006	U007	U008	U009	U010	U011	U012	U013	U014	U015	U016	U017	U018	U019	U020	U021
------	------	------	------	------	------	------	------	------	------	------	------	------	------	------	------	------	------	------	------	------

U003_S001
ADF:ASS'Y:(C7200+/C7210+)

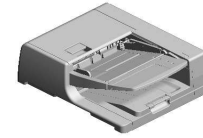

293.D0A51206

[A]
ADF:ASS'Y:(C7200+
/C7210+)
202309-02 O/O

- 152.D6831675 DC STEPPER MOTOR: DIA42:T15:S2M: ASS'Y
- 136.D6831387 TENSION SPRING: ON OFF DETECTOR: PAPER FEED
- 147.D6831640 SHAFT: INPUT: PAPER FEED: SUB-ASS'Y
- 134.D6831385 BRACKET: SAFETY SWITCH: PAPER FEED
- 135.D6831386 SHAFT: CONTACT POINT: ON OFF DETECTOR: PAPER FEED

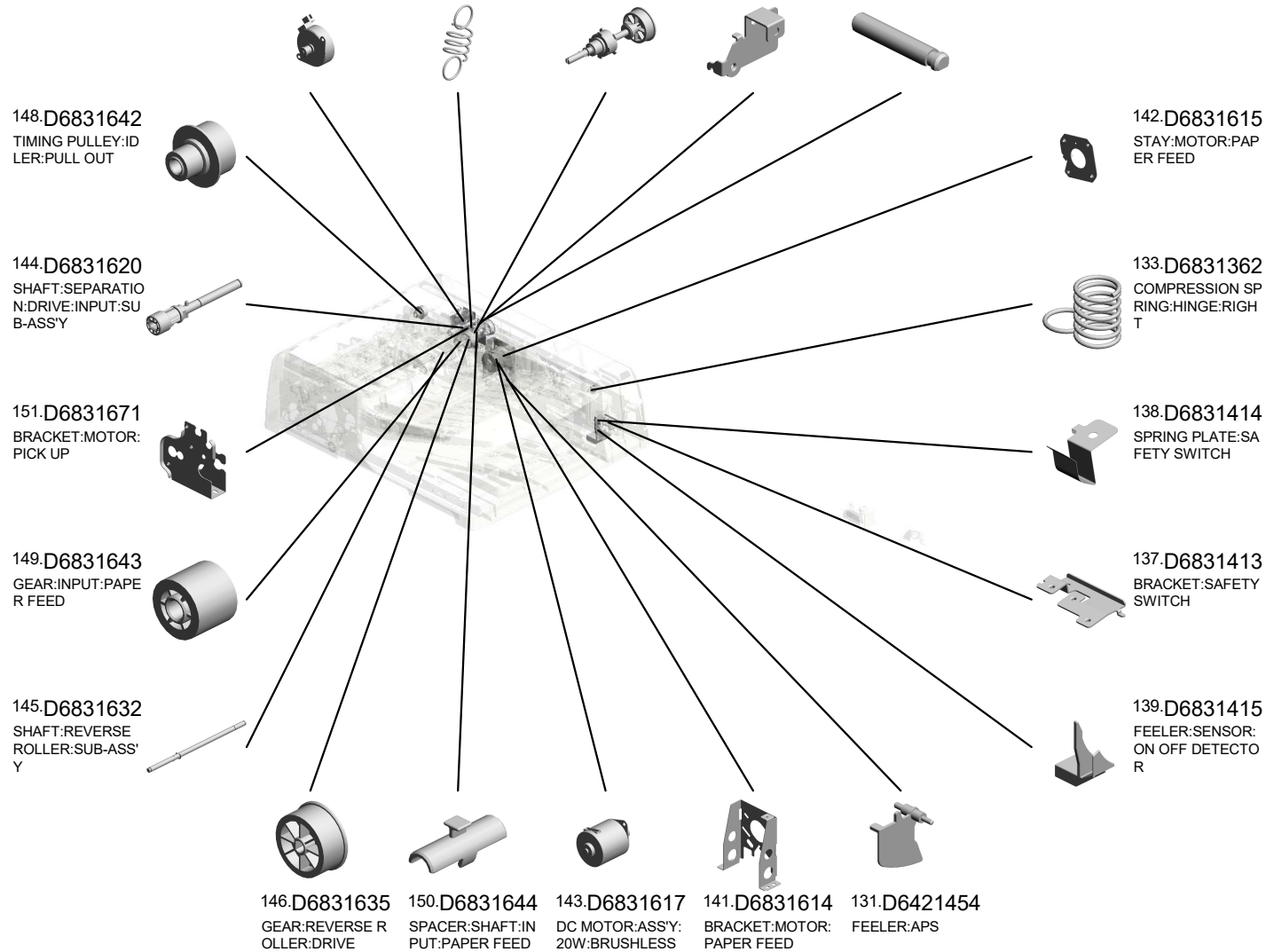

U001	U002	U003	U004	U005	U006	U007	U008	U009	U010	U011	U012	U013	U014	U015	U016	U017	U018	U019	U020	U021
------	------	------	------	------	------	------	------	------	------	------	------	------	------	------	------	------	------	------	------	------

U003_S001
ADF:ASS'Y:(C7200+/C7210+)

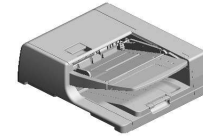

293.D0A51206

[A]
ADF:ASS'Y:(C7200+
/C7210+)
202309-02 O/O

- 173.D6832222 STOPPER:SHAFT:SEPARATION:DRIVE
- 158.D6831766 DC MOTOR:10W:BRUSHLESS
- 170.D6832112 (x2) TIMING PULLEY:ROLLER:PULL OUT:DRIVE
- 153.D6831680 CAM:PICKUP
- 154.D6831682 TIMING PULLEY:PICKUP:DRIVE

171.D6832210
ROLLER:MIDDLE:DRIVE

169.D6832110
ROLLER:PULL OUT:DRIVE

167.D6831856
TENSION SPRING:TENSION:SCANNING:FRONT

165.D6831851
BRACKET:TENSIONER:SCANNING:FRONT

166.D6831855
TIMING PULLEY:TENSIONER:SCANNING:FRONT

155.D6831691
GEAR:PAPER FEE:COUPLING

164.D6831845 (x2) PULLEY:IDLER:DIA 14

163.D6831841
BRACKET:TENSIONER:SCANNING:INNER BACK

160.D6831813
TIMING PULLEY:COUPLING:SCANNING:INNER BACK

157.D6831718 (x2) STAY:MOTOR:PULL OUT

156.D6831711
BRACKET:MOTOR:PULL OUT

162.D6831822 (x2) DC MOTOR:20W:SCANNING:20W:BRUSHLESS

159.D6831811
BRACKET:MOTOR:SCANNING:EXIT

161.D6831814
TIMING PULLEY:COUPLING:EXIT

168.D6831912
BRACKET:HINGE:RIGHT

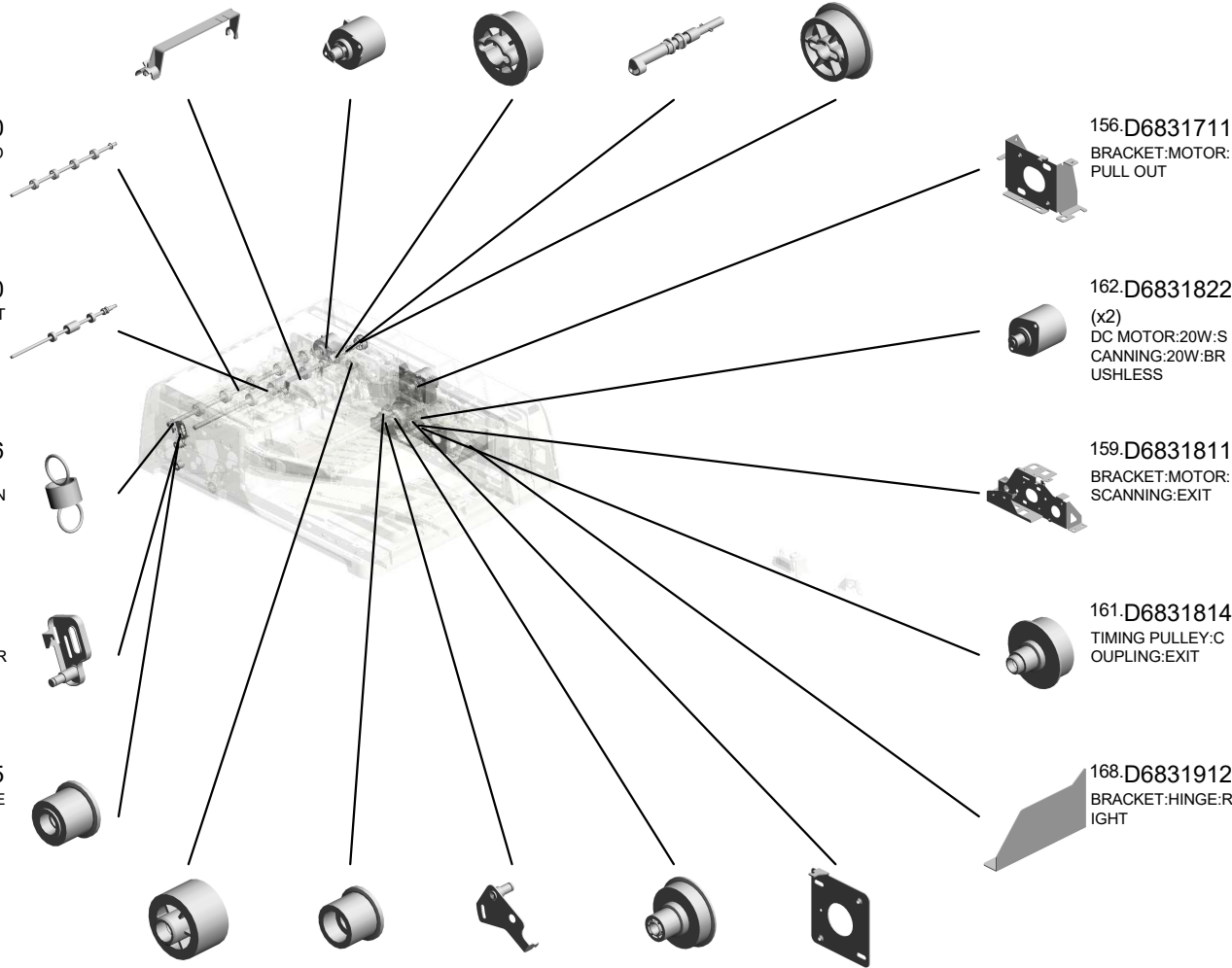

U003_S001
ADF:ASS'Y:(C7200+/C7210+)

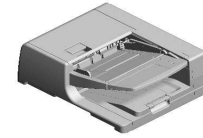

293.D0A51206
[A]
ADF:ASS'Y:(C7200+
/C7210+)
202309-02 O/O

206.D6833251 GROUND PLATE:ROLLER
201.D6832913 (x2) SHEET:SENSOR:SEPARATION
189.D6832417 SHEET:ENTRANCE:SEPARATION PAD
186.D6832311 TORQUE LIMITER MECHANICAL CLUTCH:SEPARATOR
188.D6832415 SHEET:SEPARATION:ENTRANCE

200.D6832912 (x6) FEELER:PAPER SIZE SENSOR

202.D6833111 ROLLER:SCANNING:ENTRANCE:DRIVE

205.D6833221 GUIDE:SCANNING:UPPER

195.D6832747 (x3) PAD:SIDE FENCE:SMALL

204.D6833155 (x2) TIMING PULLEY:ROLLER:SCANNING:EXIT:DRIVE

196.D6832748 (x2) PAD:SIDE FENCE:LARGE

194.D6832743 (x2) SHEET:CUSHION:STOPPER PAWL

197.D6832752 LEVER:RISE:BASE

198.D6832755 SHAFT:RISE:BASE:SUB-ASS'Y

199.D6832781 ORIGINAL TABLE:BEHIND

193.D6832742 (x4) CUSHION:STOPPER PAWL

192.D6832733 FEELER:SENSOR:ORIGINAL SENSOR

187.D6832393 HOLDER:ORIGINAL TABLE

191.D6832729 JOINT:RISE:TRAY:AUXILIARY

190.D6832728 STOPPER:RELEASE:SHAFT:BASE

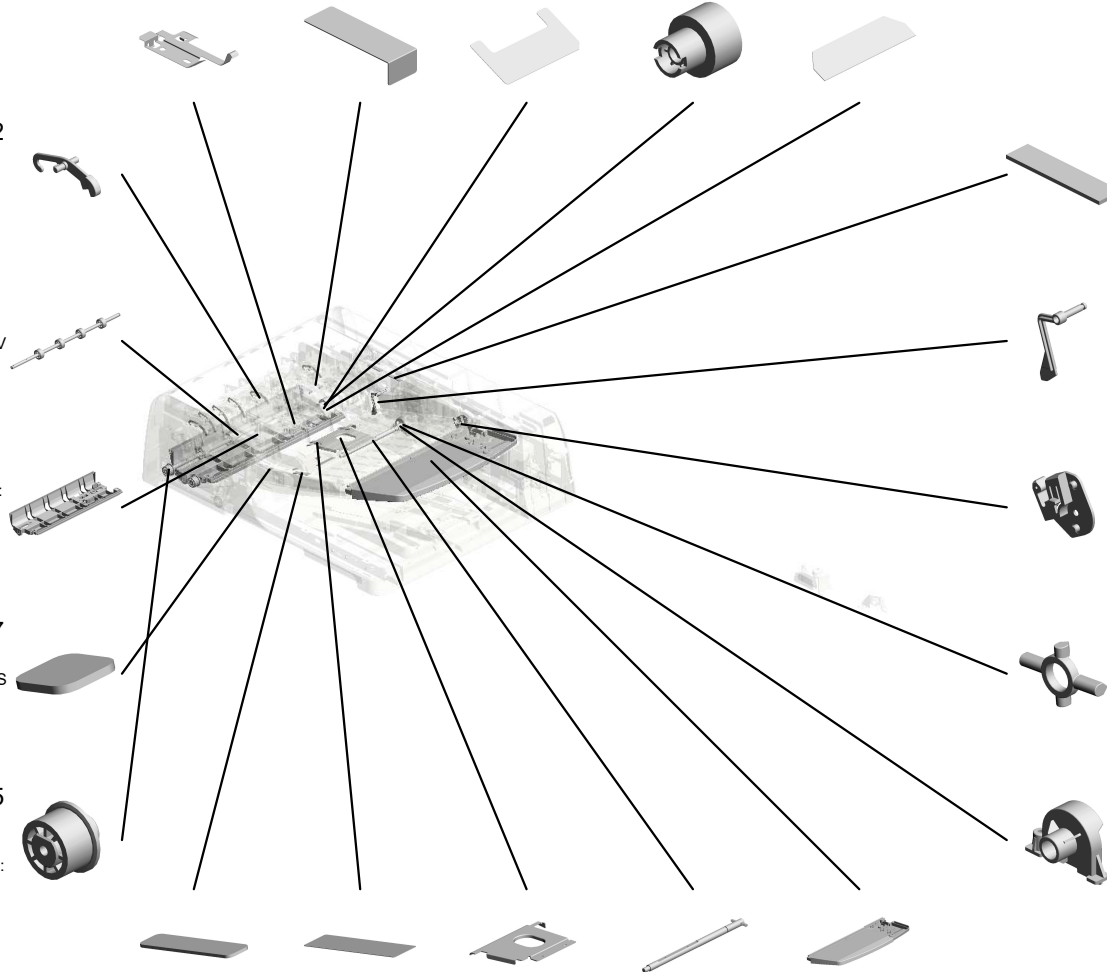

U003_S001
ADF:ASS'Y:(C7200+/C7210+)

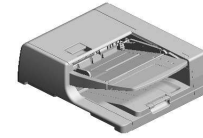

293.D0A51206
[A]
ADF:ASS'Y:(C7200+
/C7210+)
202309-02 O/O

- 219.D6833645 (x2) ROLLER:MIDDLE:DRIVEN
- 236.D6834350 DRIVEN ROLLER:PULL OUT
- 232.D6834341 BRACKET:PULL OUT:DRIVEN
- 235.D6834345 DISCHARGE BRUSH:EXIT:L37
- 208.D6833311 (x2) BRACKET:GUIDE:SCANNING:UPPER

231.D6834323
SHAFT:CONTACT POINT:GUIDE:PAPER FEED

213.D6833510
SHAFT:LEVER:MISFEED REMOVAL:ASSY

211.D6833421
BASE:SCANNING:ENTRANCE:LOWER

212.D6833422 (x2)
LEVER:PRESSURE RELEASE

226.D6833715
TIMING PULLEY:ROLLER:CIS:EXIT:FRONT

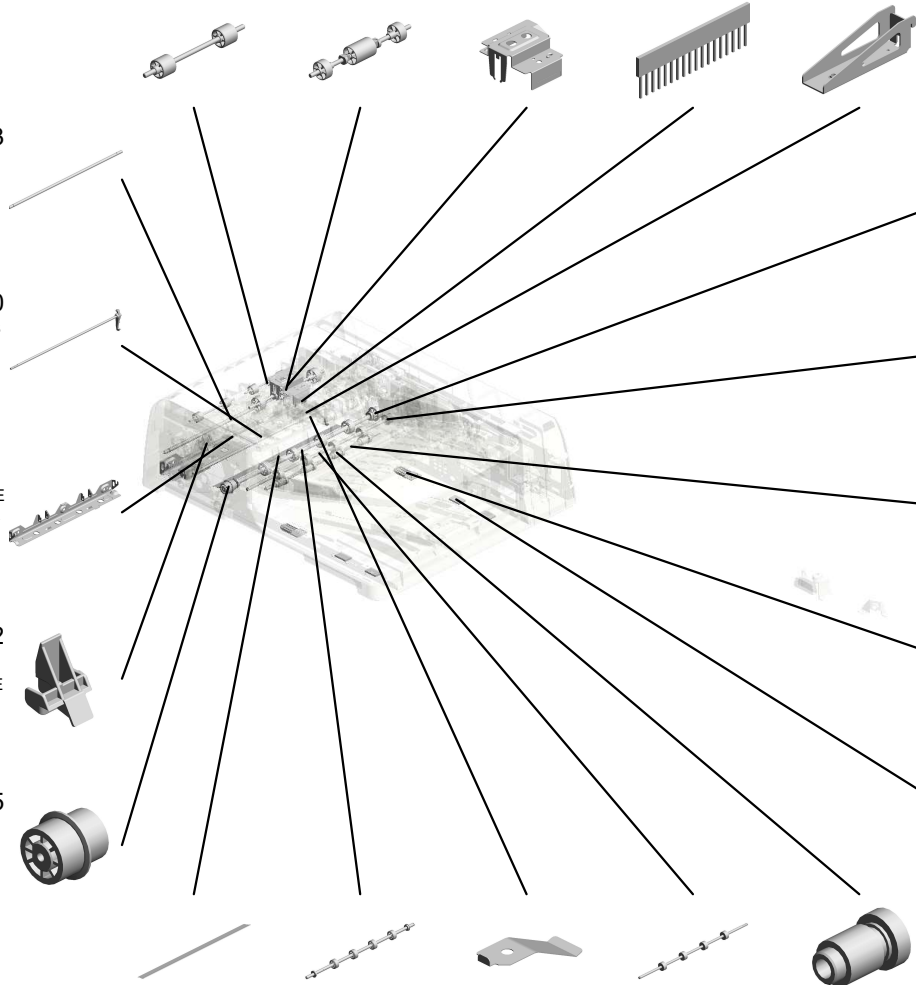

225.D6833714
TIMING PULLEY:ROLLER:CIS:EXIT:DRIVE

230.D6833915
TIMING PULLEY:ROLLER:EXIT:DRIVE

242.D6834421 (x2)
SHAFT:EXIT:DRIVE

244.D6834441 (x2)
HOLDER:CUSHION:PRESSURE PLATE

245.D6834442 (x6)
TAPE:PRESSURE PLATE

- 207.D6833260 SHEET:SCANNING:EXIT:UPPER:ASSY
- 224.D6833710 ROLLER:CONTACT IMAGE SENSOR:EXIT:DRIVE:PRESS FIT
- 209.D6833361 (x2) SPRING PLATE:GUIDE PLATE:SCANNING
- 229.D6833911 ROLLER:EXIT:DRIVE
- 243.D6834430 (x4) ROLLER:EXIT:DRIVE

U003_S001
ADF:ASS'Y:(C7200+/C7210+)

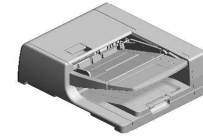

293.D0A51206
[A]
ADF:ASS'Y:(C7200+
/C7210+)
202309-02 O/O

254.D7312913 GUIDE PLATE:PUL
L OUT:LOWER
261.D7314315 GUIDE:PAPER FEE
D:UPPER:DOUBLE
FEED SENSOR
255.D7312914 GUIDE PLATE:PUL
L OUT:LOWER:DO
UBLE FEED SENS
OR
249.D6842412 (x2)
PAD:STOPPER:ORI
GINAL
246.D6835111 GUIDE:HARNESS:
MAIN

269.D7314611
COVER:LEFT LOW
ER

251.D7312746
SIDE FENCE:ORIGI
NAL TABLE

257.D7314112
COVER:FRONT RI
GHT

256.D7313511
HOOK:OPTICAL RE
ADING UNIT:FRON
T

258.D7314113
COVER:FRONT

250.D7312734
COVER:LOWER:BA
SE

252.D7312751
RAIL:SIDE FENCE

270.D7316011
DECAL:SIZE:ORIGI
NAL

268.D7314418
TRAY:EXIT

266.D7314412
TRAY:EXIT:AUXILIA
RY:LARGE

247.D6835121
GUIDE:HARNESS:S
UB

259.D7314211
COVER:REAR

271.D7316031
DECAL:SET:ORIGI
NAL TABLE

253.D7312771
ORIGINAL TABLE:F
ACE FRONT

267.D7314413
TRAY:EXIT:AUXILIA
RY:SMALL



U003_S001
ADF:ASS'Y:(C7200+/C7210+)

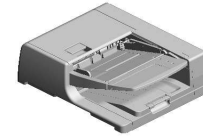

293.D0A51206
[A]
ADF:ASS'Y:(C7200+
/C7210+)
202309-02 O/O

275.G0602652 (x4) BUSHING - M4
287.D3FF2510 GUIDE PLATE:PAPER FEED:LOWER:ASS'Y 202202-01 O/O
281.07922061C SYNCHRONOUS B ELT:40S2M122:CR 202105-01 O/O
274.D7316241 DECAL:STOPPER:SEPARATION UNIT
280.07922054C SYNCHRONOUS B ELT:40S2M108:CR 202105-03 O/O

279.D7313390 GUIDE PLATE:SCANNING:CONTACT:0.6MM:PEEN

273.D7316051 DECAL:DESIGN SKETCH:MISFEED REMOVAL:P

283.07922079C SYNCHRONOUS B ELT:40S2M158:CR 202105-05 O/O

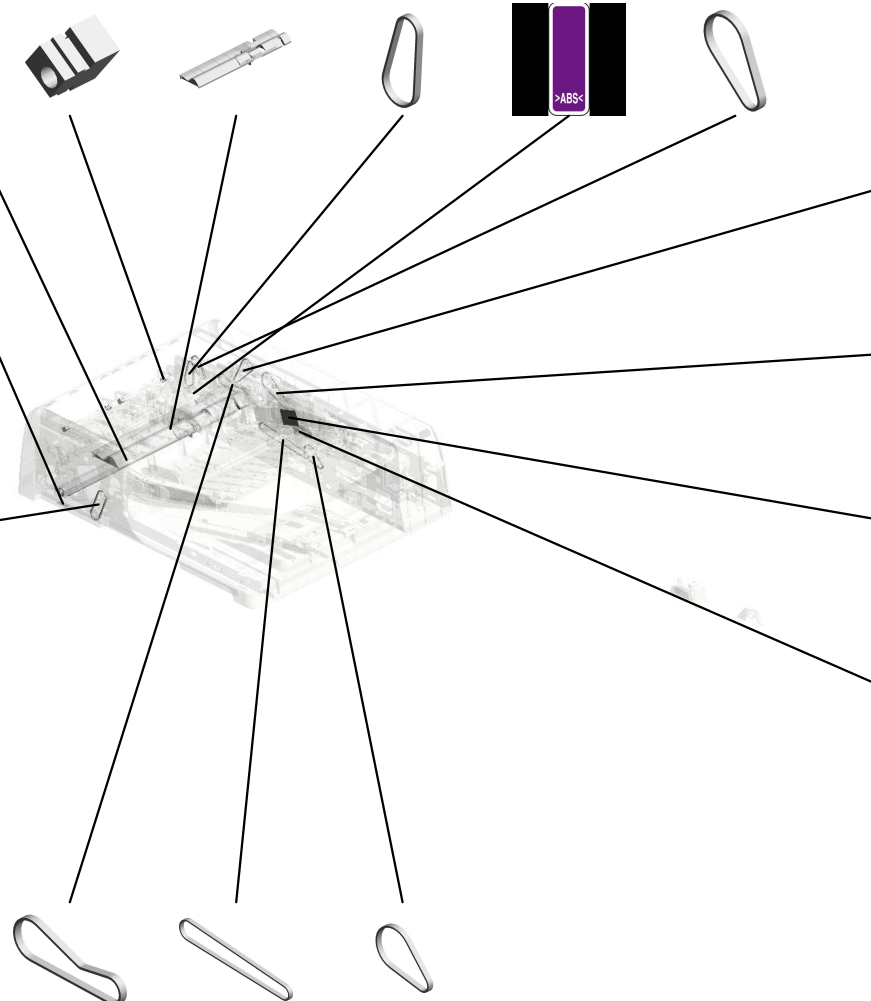

286.07922076C SYNCHRONOUS B ELT:40S2M152:CR 202106-01 O/O

285.07922101C SYNCHRONOUS B ELT:40S2M202:CR 202105-04 O/O

272.D7316041 DECAL:BASE:ORIGINAL

289.D3FF1451 HOLDER:FEELER:APS 202208-03 O/O

284.07922080C SYNCHRONOUS B ELT:40S2M160:CR 202105-06 O/O
290.07922129C SYNCHRONOUS B ELT:40S2M258:CR 202210-05 O/O
282.07922063C SYNCHRONOUS B ELT:40S2M126:CR 202105-02 O/O

D0A51205
[A]
ADF:ASS'Y:(C7200+
/C7210+)
202309-02 O/O

U003_S001_S001
SHAFT:SEPARATION:ASS'Y



98.D3B02202
SHAFT:SEPARATIO
N:ASS'Y

10.07200060E RETAINING RING - M6
114.D3FF6071 DECAL:CAUTION:ORIGINAL:PICK-UP PAPER JAM
80.B7892114 PAPER FEED BELT ROLLER
69.B3863320 (x2) SPRING:BELT:PAPER FEED:8N
34.A6281225 (x4) BUSHING - 8MM

57.AA132013
SPACER

51.AA063435
COMPRESSION SP
RING:PAPER FEED
:JOINT

31.A4181158
SPACER - M6.5X1

54.AA082101
BUSHING - 6X10X6

9.07200040E
RETAINING RING -
M4

35.A8061163
(x2)
GUIDE PLATE CUS
HION

110.D3FF2219
GUIDE:PAPER FEE
D BELT:FRONT

107.D3B04781
CUSHION:BRACKE
T:PICKUP:FRONT

111.D3FF2233
BRACKET:PAPER F
EED BELT

72.B4772227
PICKUP ROLLER:C
OUPLING

15.08050106
(x2)
RETAINING RINGS-
E:SILENCER:DIA6

37.A8592319
BASE CUSHION

30.54472681
(x2)
SNAP RING

36.A8592112
DRIVE SHAFT - PA
PER FEED BELT

71.B3872113
ROLLER - PAPER F
EED BELT



U003_S001_S001
SHAFT:SEPARATION:ASS'Y

172.D6832221 GEAR:IDLER:Z18
 176.D6832229 TIMING PULLEY:GEAR:T19/Z23
 177.D6832231 BRACKET:PICKUP
 292.07922065C SYNCHRONOUS BELT:40S2M130:CR202301-07 O/O
 185.D6832272 LEVER:PICKUP ROLLER:RISE



98.D3B02202
SHAFT:SEPARATION:ASS'Y

248.D6842171
PAPER FEED BELT

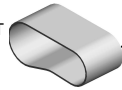

174.D6832224
GUIDE:PAPER FEED:ENTRANCE:FRONT



180.D6832236
SHEET:BRACKET:PICKUP:INNER BACK



276.H0602126
(x2)
BUSHING - M6X7



178.D6832232
TIMING PULLEY:PICKUP:T21

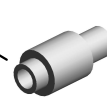

175.D6832228
PICKUP ROLLER



181.D6832239
COVER:PICKUP ROLLER



179.D6832235
SHAFT:PICKUP:SUB-ASSY

U003_S001_S001_S001
GUIDE:PAPER FEED:ENTRANCE:INNER BACK:ASS'Y

184.D6832242 35.A8061163
SHEET:GUIDE:PAP (x2)
ER FEED:INNER B GUIDE PLATE CUS
ACK HION

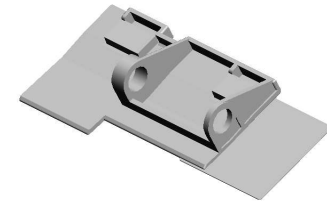

182.D6832240
GUIDE:PAPER FEE
D:ENTRANCE:INNE
R BACK:ASS'Y

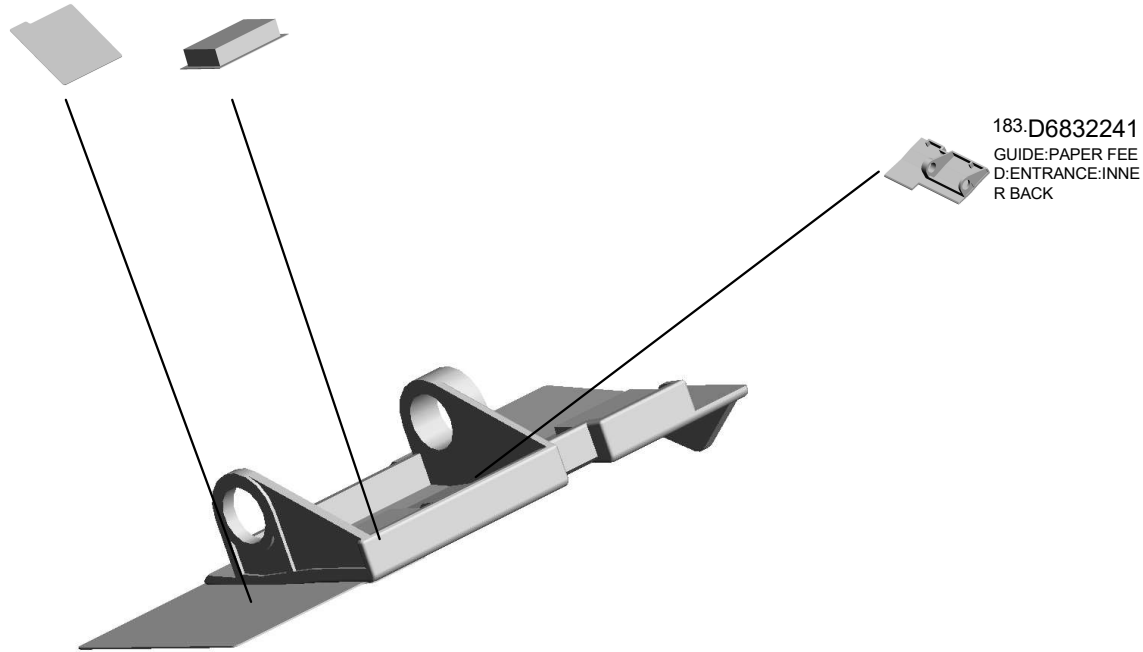

183.D6832241
GUIDE:PAPER FEE
D:ENTRANCE:INNE
R BACK

U001	U002	U003	U004	U005	U006	U007	U008	U009	U010	U011	U012	U013	U014	U015	U016	U017	U018	U019	U020	U021
------	------	------	------	------	------	------	------	------	------	------	------	------	------	------	------	------	------	------	------	------

U003_S001_S002
PRESSURE PLATE:ASS'Y

103.D3B04711 106.D3B04725
GUIDE PLATE:PRE CUSHION:PRESSU
SSURE PLATE:LEF RE PLATE:SMALL
T:ASS'Y

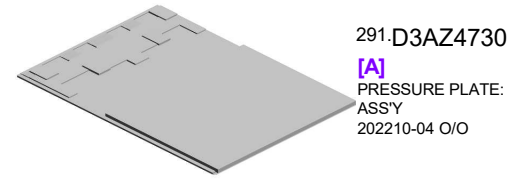

104.D3B04722
(x4)
CUSHION:TAPE:SM
ALL

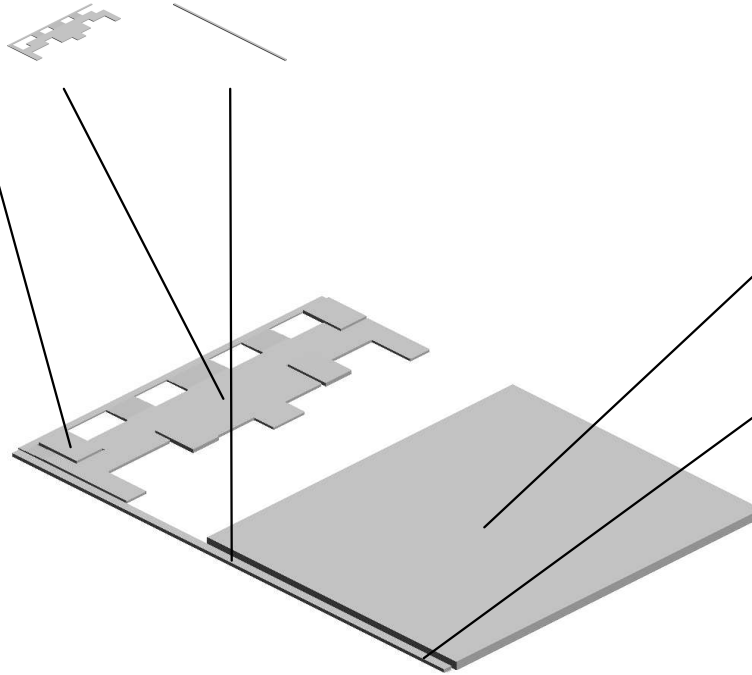

105.D3B04724
CUSHION:PRESSU
RE PLATE:LARGE

87.D0A46099
(x2)
SHEET:PRESSURE
PLATE:SMALL



U003_S001_S003
GUIDE:PAPER FEED:UPPER:SUB-ASS'Y

125.D5433314
(x4)
SHEET:SCANNING:
ENTRANCE:MIDDL
E

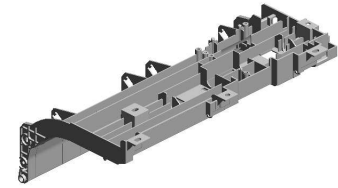

260.D7314311
GUIDE:PAPER FEE
D:UPPER:SUB-ASS'
Y

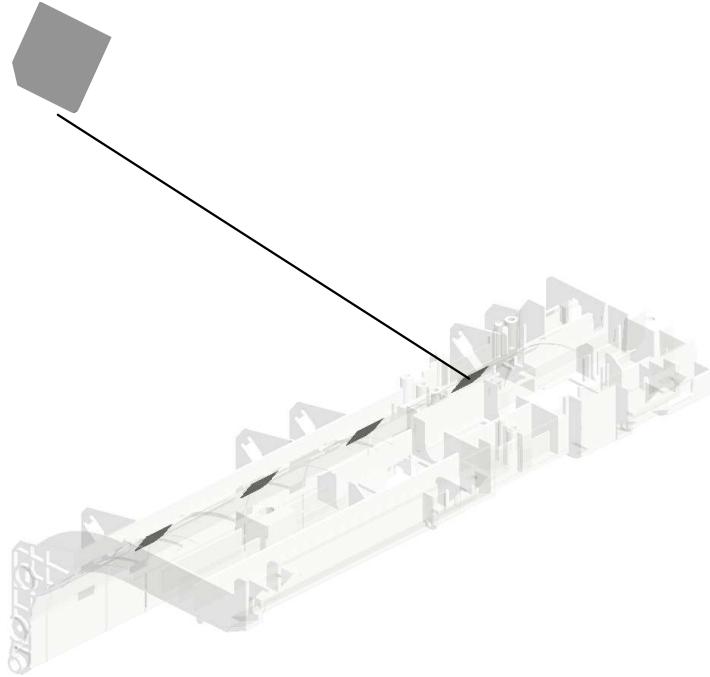

U003_S001_S004
COVER:PAPER FEED:ASS'Y

32.A4221063 SEAL - 0.7X13X20
265.D7314371 GRIP:COVER:PAPE
R FEED
74.B4774117 SPRING
238.D6834361 SHAFT:CONTACT
POINT:GRIP

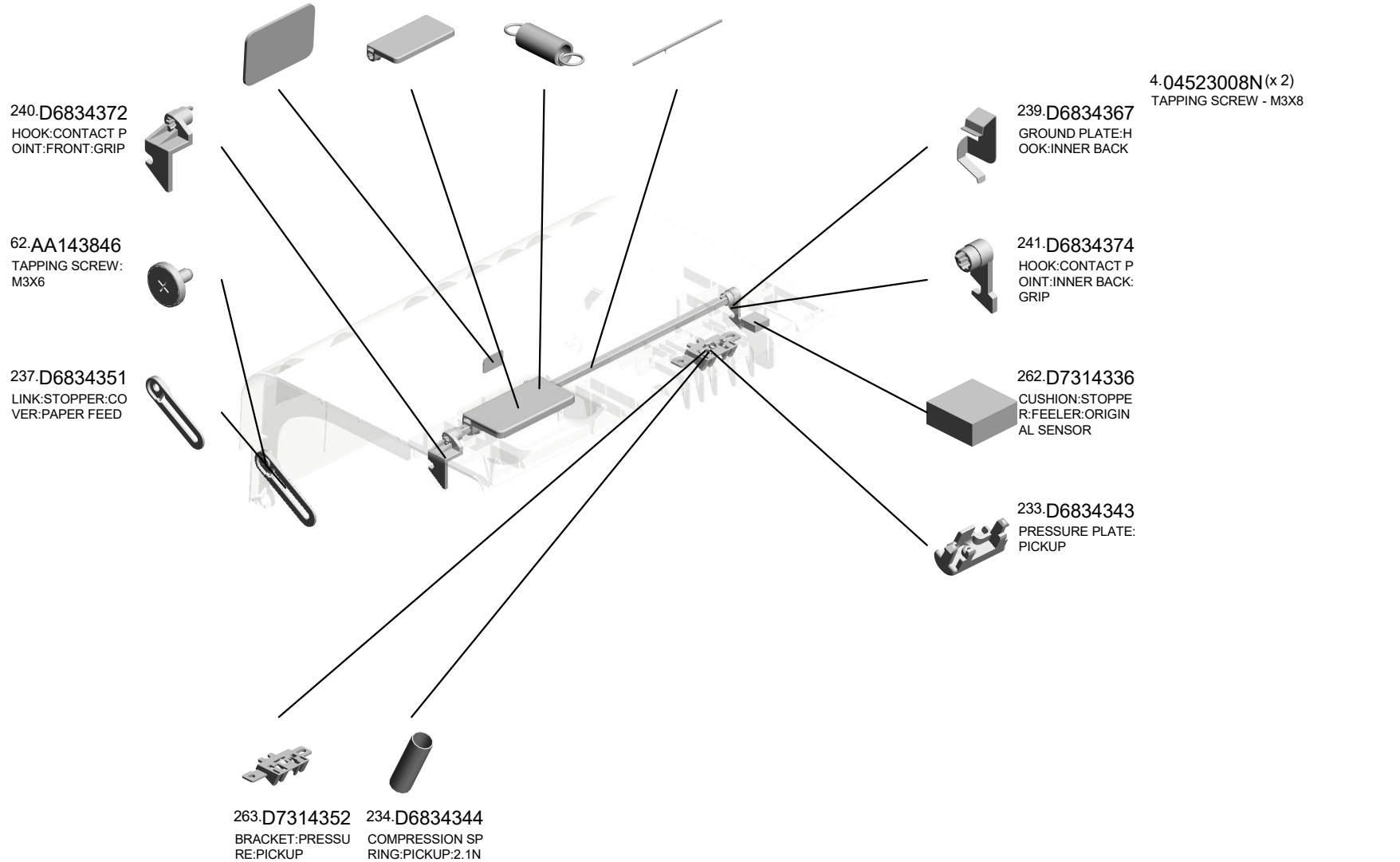
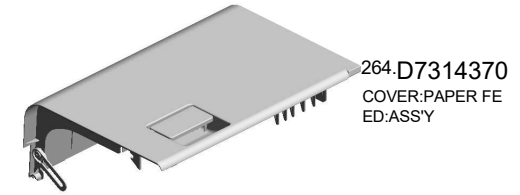

U003_S001_S005
GUIDE PLATE:EXIT:UPPER:ASS'Y

83.B8041180 227.D6833811
(x2) GUIDE PLATE:EXIT
DISCHARGE BRUS :UPPER
H:PUNCH UNIT

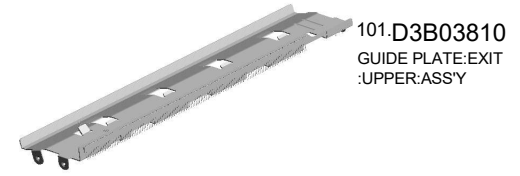

101.D3B03810
GUIDE PLATE:EXIT
:UPPER:ASS'Y

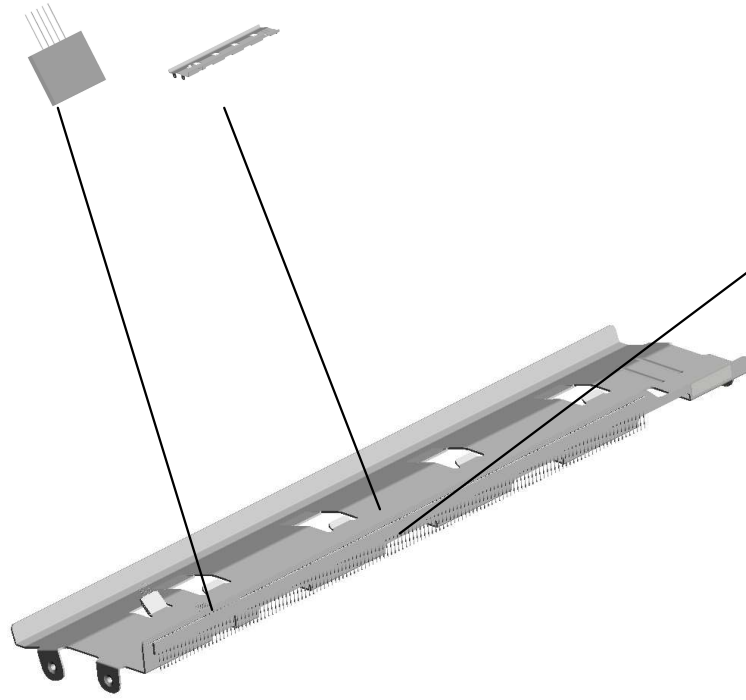

228.D6833812
DISCHARGE BRUS
H:EXIT

U001	U002	U003	U004	U005	U006	U007	U008	U009	U010	U011	U012	U013	U014	U015	U016	U017	U018	U019	U020	U021
------	------	------	------	------	------	------	------	------	------	------	------	------	------	------	------	------	------	------	------	------

U003_S001_S006

ROLLER:SCANNING:EXIT:DRIVE:ASS'Y

55-AA082104
(x2)
BUSHING - 8X12X7



203-D6833150
ROLLER:SCANNIN
G:EXIT:DRIVE:ASS'
Y



10-07200060E
RETAINING RING -
M6

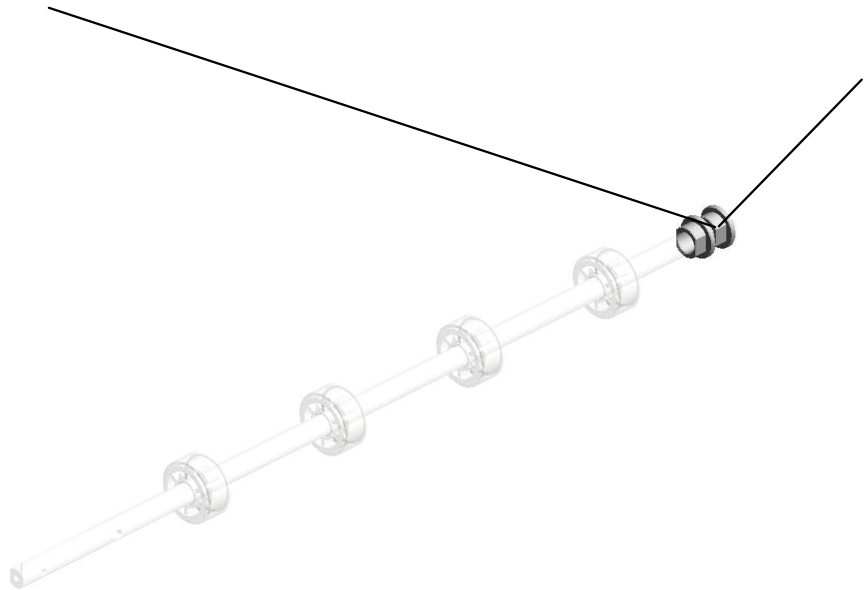

U001	U002	U003	U004	U005	U006	U007	U008	U009	U010	U011	U012	U013	U014	U015	U016	U017	U018	U019	U020	U021
------	------	------	------	------	------	------	------	------	------	------	------	------	------	------	------	------	------	------	------	------

U003_S001_S007
GUIDE:EXIT:LOWER:ASS'Y

215.D6833621 83.B8041180 126.D5433631 32.A4221063
GUIDE:EXIT:LOWE (x4) ROLLER:SCANNING SEAL - 0.7X13X20
R:SUB-ASS'Y DISCHARGE BRUS G:BEHIND:ASS'Y H:PUNCH UNIT

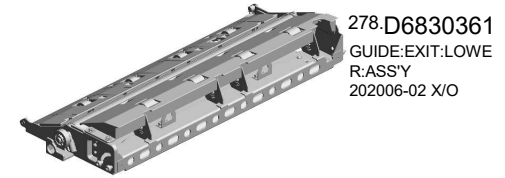

278.D6830361
GUIDE:EXIT:LOWE
R:ASS'Y
202006-02 X/O

288.D3FF3635
GEAR:ROLLER:SCANNING:BEHIND
202206-01 O/O



14.08050104
RETAINING RINGS-SILENCER:DIA4



220.D6833651
COVER:SCANNING:EXIT

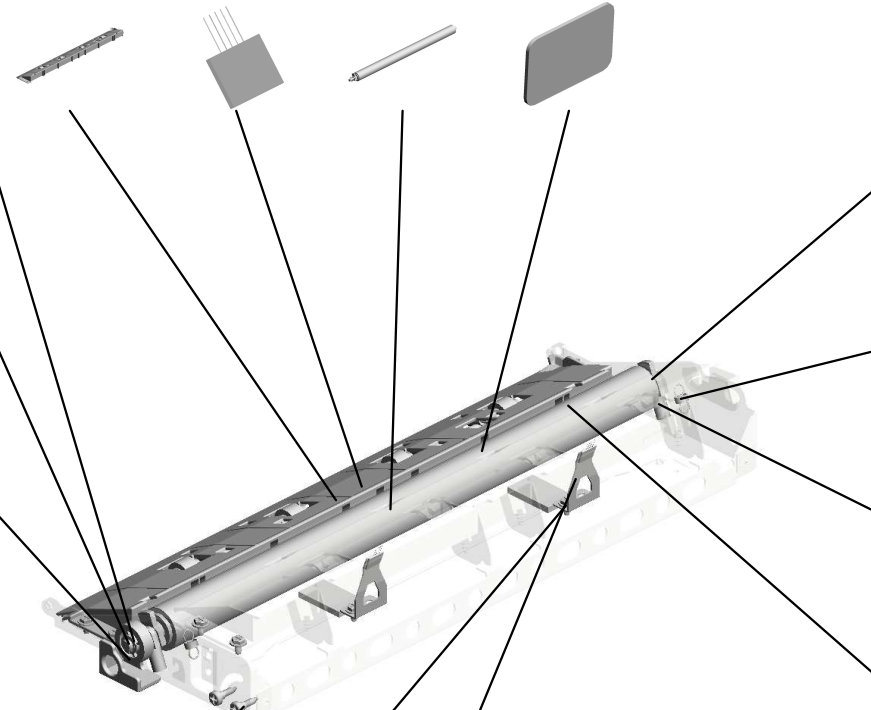
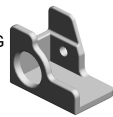

115.D4122653
BUSHING:DIA6



116.D4122669
(x2)
TENSION SPRING:GUIDE PLATE:PRESSURE:2N



75.B4774129
(x2)
SPRING - 12N



245.D6834442
(x4)
TAPE:PRESSURE PLATE

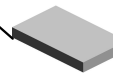

58.AA143788
(x2)
PIN:GUIDE PLATE:PAPER FEED



5.04543006Q
(x7)
TAPPING SCREW - M3X6



214.D6833616
(x2)
BRACKET:DISCHARGE BRUSH



U003_S001_S007_S001
 GUIDE:CONTACT IMAGE SENSOR:EXIT:LOWER:ASS'Y

219.D6833645
 (x2)
 ROLLER:MIDDLE:D
 RIVEN



216.D6833641
 GUIDE:CONTACT I
 MAGE SENSOR:EXI
 T:LOWER:ASS'Y

275.G0602652
 (x4)
 BUSHING - M4



217.D6833643
 (x4)
 COMPRESSION SP
 RING:CONTACT IM
 AGE SENSOR:EXIT

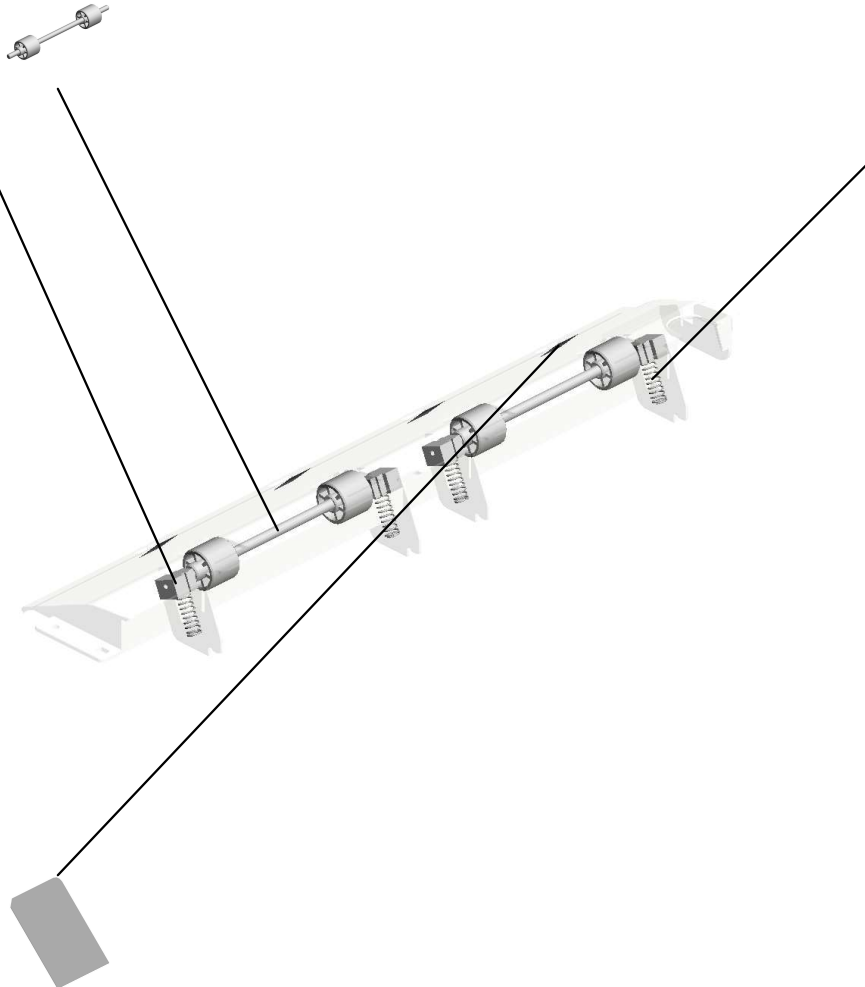

218.D6833644
 (x4)
 SHEET:GUIDE:CON
 TACT IMAGE SENS
 OR:EXIT:LOWER

U001	U002	U003	U004	U005	U006	U007	U008	U009	U010	U011	U012	U013	U014	U015	U016	U017	U018	U019	U020	U021
------	------	------	------	------	------	------	------	------	------	------	------	------	------	------	------	------	------	------	------	------

U003_S001_S007_S002
GUIDE PLATE:CONTACT IMAGE SENSOR:ENTRANCE:ASS'Y

228.D6833812
DISCHARGE BRUSH
H:EXIT

221.D6833662
GUIDE PLATE:CON
TACT IMAGE SENS
OR:ENTRANCE:AS
S'Y

222.D6833666
LEVER:GUIDE PLA
TE:CONTACT IMAG
E SENSOR:FRONT

223.D6833667
LEVER:GUIDE PLA
TE:CONTACT IMAG
E SENSOR:REAR



2.03603006N
(x4)
SCREW - M3X6

U001	U002	U003	U004	U005	U006	U007	U008	U009	U010	U011	U012	U013	U014	U015	U016	U017	U018	U019	U020	U021
------	------	------	------	------	------	------	------	------	------	------	------	------	------	------	------	------	------	------	------	------

U003_S001_S008
GUIDE:SCANNING:ENTRANCE:LOWER:SUB-ASS'Y

125.D5433314
(x4)
SHEET:SCANNING:
ENTRANCE:MIDDL
E

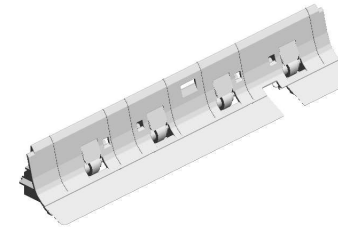

210.D6833411
GUIDE:SCANNING:
ENTRANCE:LOWE
R:SUB-ASS'Y

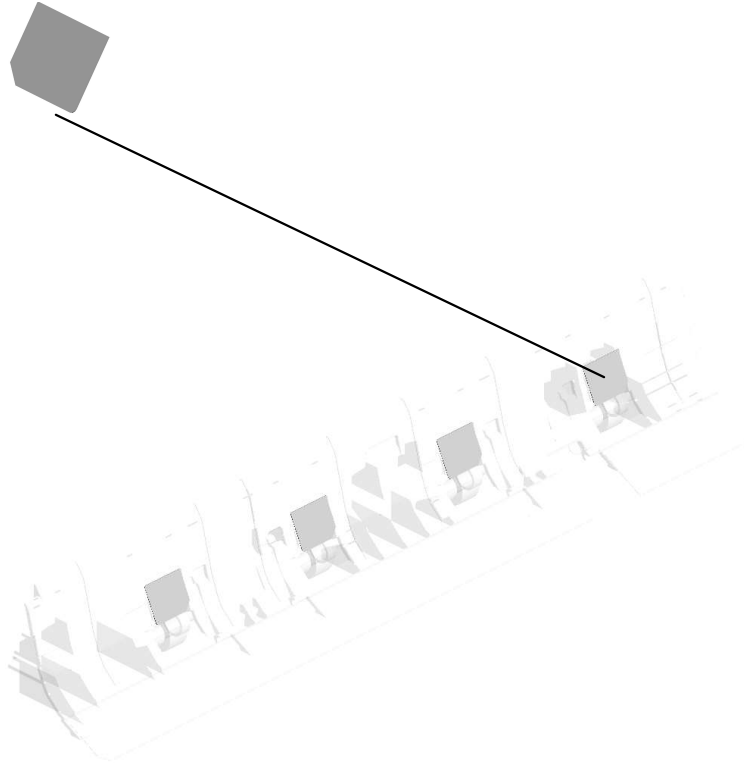

U001	U002	U003	U004	U005	U006	U007	U008	U009	U010	U011	U012	U013	U014	U015	U016	U017	U018	U019	U020	U021
------	------	------	------	------	------	------	------	------	------	------	------	------	------	------	------	------	------	------	------	------

U004.SCANNER

U004 S001
D1361817
BRACKET:EXPOSURE GLAS
S:DOCUMENT FEEDER:SUB-
ASS'Y

U004 S002
D2581751
CARRIAGE:NO.1:ASS'Y

U004 S003
D2581776
CARRIAGE:NO.2:ASS'Y

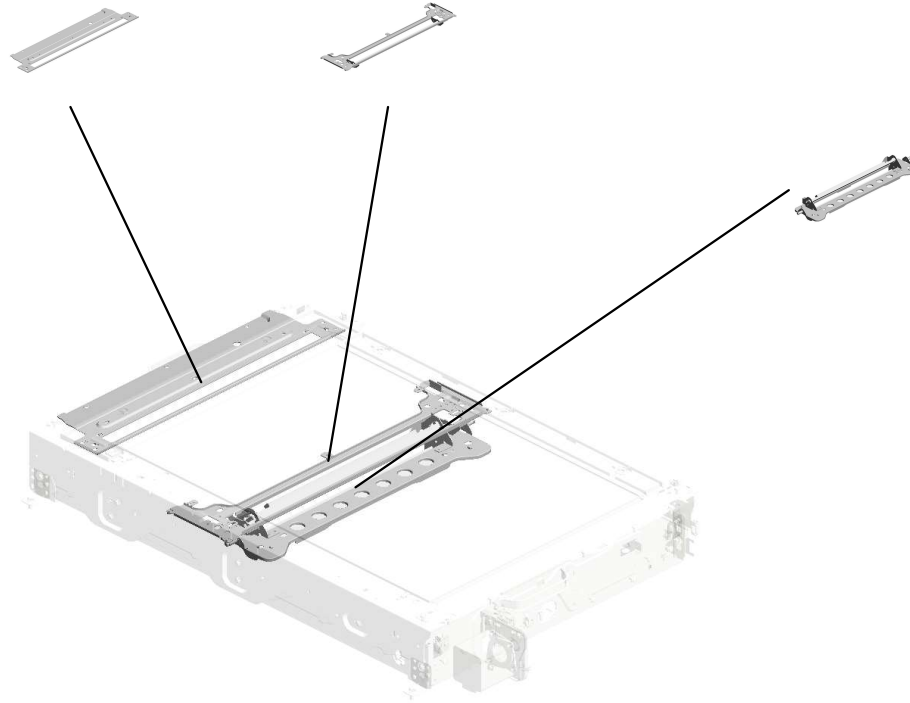

U001	U002	U003	U004	U005	U006	U007	U008	U009	U010	U011	U012	U013	U014	U015	U016	U017	U018	U019	U020	U021
------	------	------	------	------	------	------	------	------	------	------	------	------	------	------	------	------	------	------	------	------

U004 SCANNER

- 4.03604010N (x4) SCREW:M4X10
- 7.07074050N (x2) BUSHING - 4X5
- 18.AA161104 (x2) CUSHION - MOTOR
- 17.A2501752 EXPOSURE GLASS
- 20.AW010160 (x2) ORIGINAL SENSOR :48MM:5V

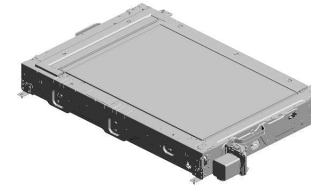

- 3.03603006N (x57) SCREW - M3X6

- 24.D1361758 (x2) CLAMP:WIRE

- 11.08046123 (x7) HEXAGONAL BOLT :W/WASHER:M3X8

- 25.D1361788 (x2) PULLEY:IDLER:CA RRIAGE

- 8.07200040E (x2) RETAINING RING - M4

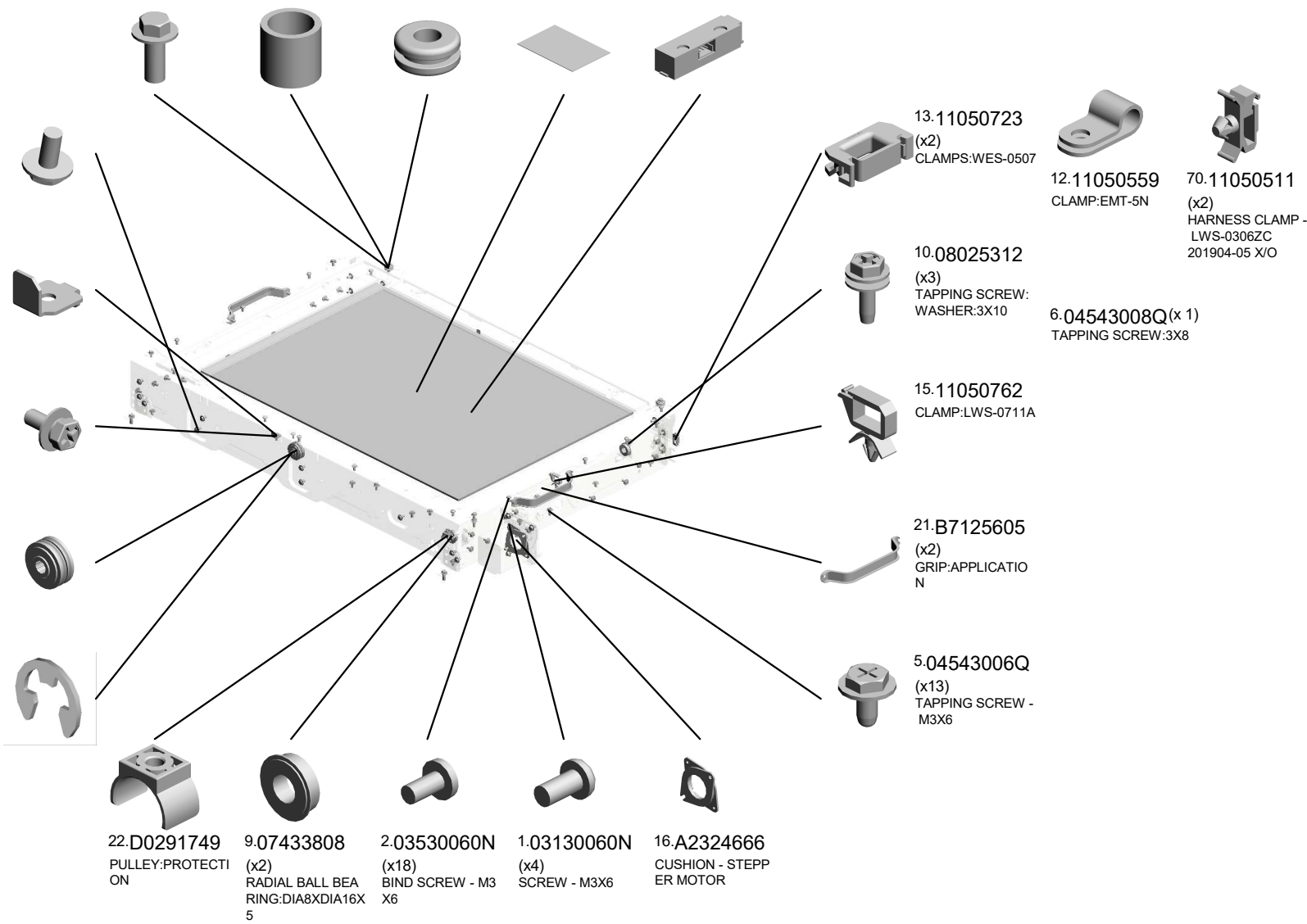

- 22.D0291749 PULLEY:PROTECTI ON
- 9.07433808 (x2) RADIAL BALL BEA RING:DIA8XDIA16X 5
- 2.03530060N (x18) BIND SCREW - M3 X6
- 1.03130060N (x4) SCREW - M3X6
- 16.A2324666 CUSHION - STEPP ER MOTOR

- 13.11050723 (x2) CLAMPS:WES-0507

- 12.11050559 CLAMP:EMT-5N
- 70.11050511 (x2) HARNESS CLAMP - LWS-0306ZC 201904-05 X/O

- 10.08025312 (x3) TAPPING SCREW: WASHER:3X10

- 6.04543008Q(x 1) TAPPING SCREW:3X8

- 15.11050762 CLAMP:LWS-0711A

- 21.B7125605 (x2) GRIP:APPLICATIO N

- 5.04543006Q (x13) TAPPING SCREW - M3X6

U004 SCANNER

- 44.D1791768 EXPOSURE GLASS :DOCUMENT FEED ER
- 45.D1791777 COVER:EXPOSUR E GLASS:DOCUME NT FEEDER
- 47.D2231763 (x2) INSULATING SHEE T:LED:CONNECTO R
- 48.D2581715 GUIDE:FFC:BASE
- 46.D2231762 (x2) INSULATING SHEE T:LED

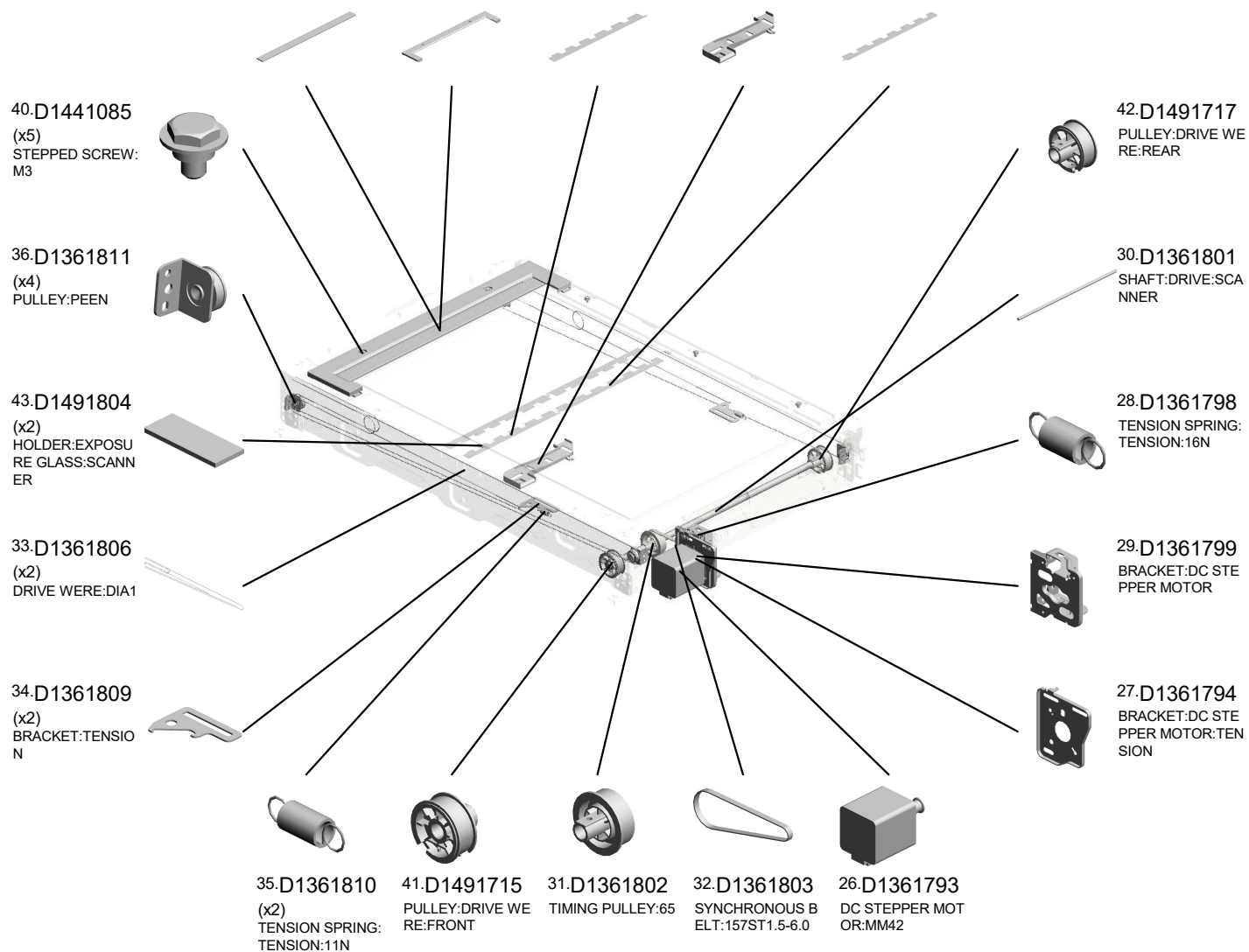
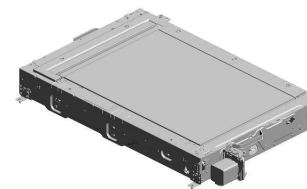

U004 SCANNER

- 65.G5701225 SENSOR SHIELDING PLATE
- 71.GW020024 PHOTOINTERRUPTOR:LG2A24BL1:GF 201904-03 O/O
- 56.D2581760 GUIDE:FFC:CARRIAGE:NO.1:MIDDLE
- 58.D2581769 (x2) ILLUMINATION UNIT:LED-B:ASSY
- 57.D2581761 GUIDE:FFC:CARRIAGE:NO.1:REAR

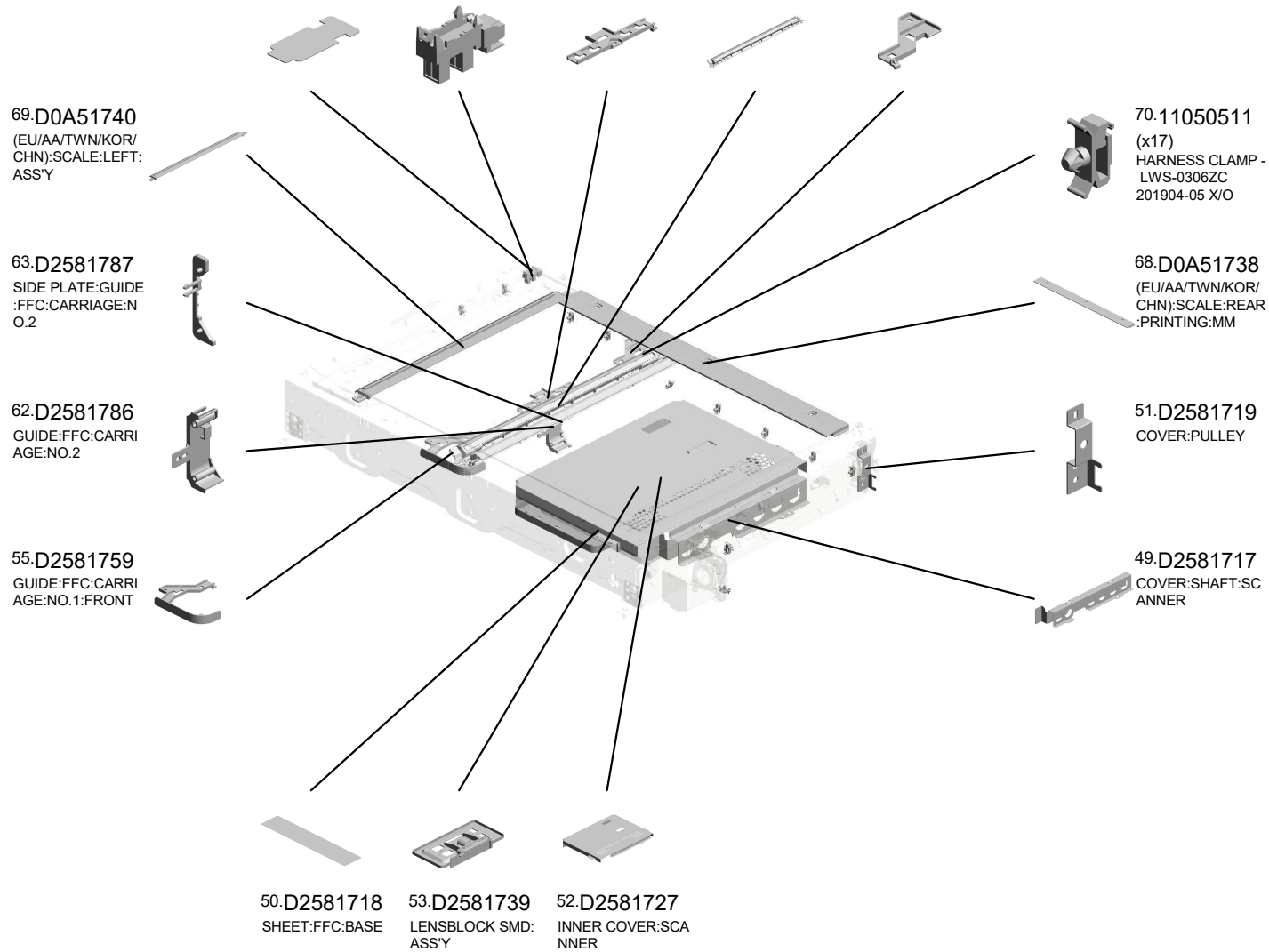
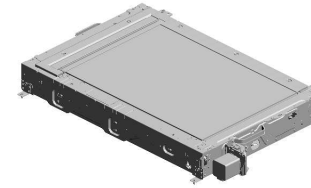

U004_S001

BRACKET:EXPOSURE GLASS:DOCUMENT FEEDER:SUB-ASS'Y

39.D1361820

SHEET:BRACKET:EX
POSURE GLASS:
DOCUMENT FEED
ER



37.D1361817

BRACKET:EXPOSU
RE GLASS:DOCUM
ENT FEEDER:SUB-
ASS'Y

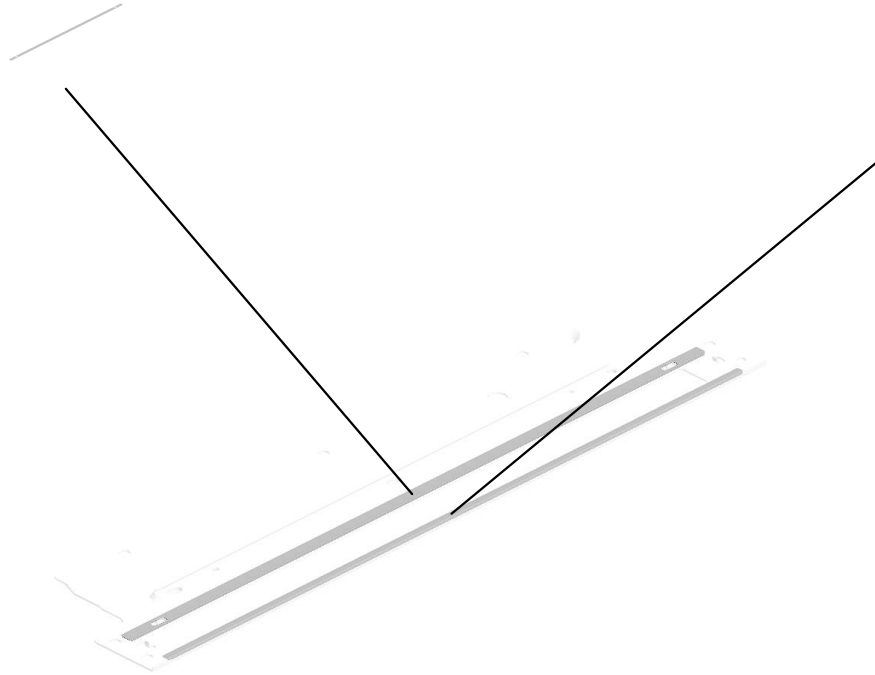

38.D1361819

SEAL:BRACKET:EX
POSURE GLASS:DO
CUMENT FEEDER

U001	U002	U003	U004	U005	U006	U007	U008	U009	U010	U011	U012	U013	U014	U015	U016	U017	U018	U019	U020	U021
------	------	------	------	------	------	------	------	------	------	------	------	------	------	------	------	------	------	------	------	------

U004_S002
CARRIAGE:NO.1:ASS'Y

67.M0261815
(x2)
CLAMP:MIRROR:NO.1

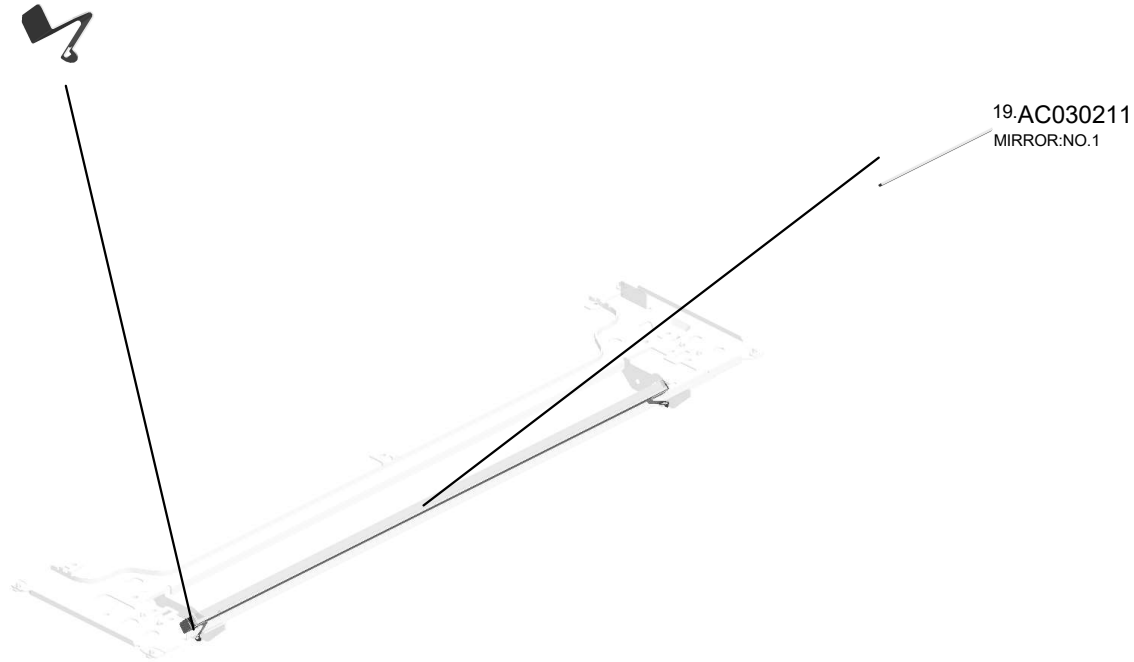

U001	U002	U003	U004	U005	U006	U007	U008	U009	U010	U011	U012	U013	U014	U015	U016	U017	U018	U019	U020	U021
------	------	------	------	------	------	------	------	------	------	------	------	------	------	------	------	------	------	------	------	------

U004_S003
CARRIAGE:NO.2:ASS'Y

60.D2581784 61.D2581785
MIRROR:NO.2:CON MIRROR:NO.3:CON
CAVE:ASS'Y VEX:ASS'Y



59.D2581776
CARRIAGE:NO.2:A
SS'Y



64.G4042810
(x4)
SPRING PLATE - 2
ND MIRROR

U001	U002	U003	U004	U005	U006	U007	U008	U009	U010	U011	U012	U013	U014	U015	U016	U017	U018	U019	U020	U021
------	------	------	------	------	------	------	------	------	------	------	------	------	------	------	------	------	------	------	------	------

U005.LASER UNIT

U005 S001
D0A51801
OPTICAL WRITING UNIT:4ST:
ASSY

U005 S004
D0A51801
OPTICAL WRITING UNIT:4ST:
ASSY

U005 S003
D0A51806
(Pro C7200SX/C7210SX/C720
0X/C7210X);OPTICAL WRITIN
G UNIT:SST:ASSY

U005 S002
D0A51801
OPTICAL WRITING UNIT:4ST:
ASSY

U005 S005
D0A51801
OPTICAL WRITING UNIT:4ST:
ASSY

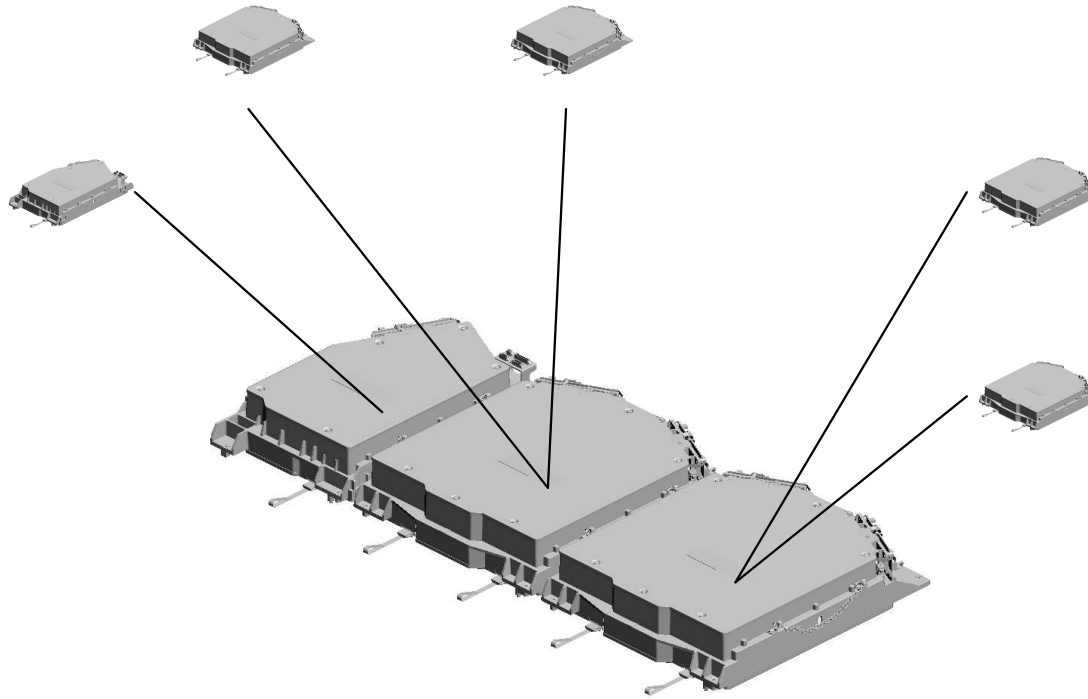

U001	U002	U003	U004	U005	U006	U007	U008	U009	U010	U011	U012	U013	U014	U015	U016	U017	U018	U019	U020	U021
------	------	------	------	-------------	------	------	------	------	------	------	------	------	------	------	------	------	------	------	------	------

U005
LASER UNIT

3-03604020N
(x20)
SCREW:M4X20

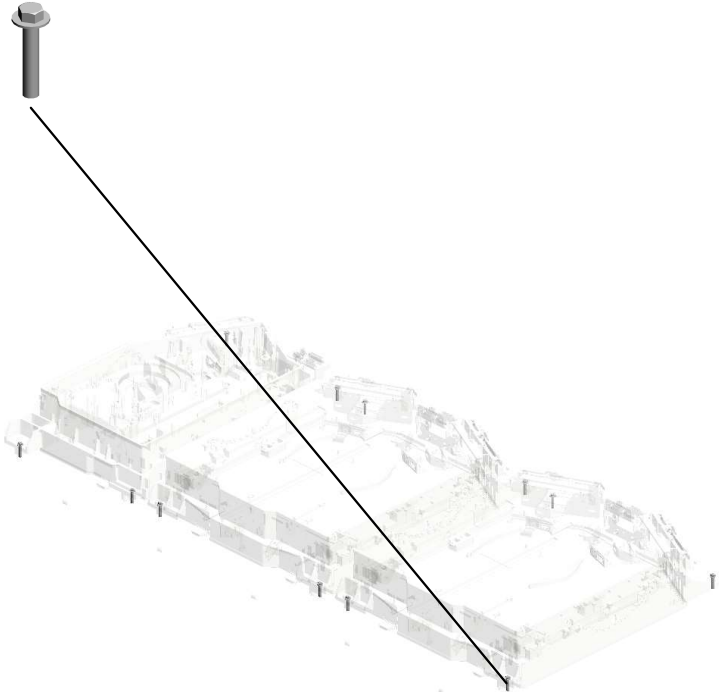
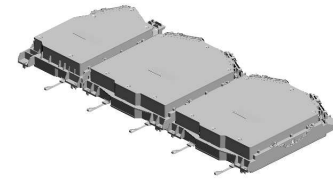

U001	U002	U003	U004	U005	U006	U007	U008	U009	U010	U011	U012	U013	U014	U015	U016	U017	U018	U019	U020	U021
------	------	------	------	-------------	------	------	------	------	------	------	------	------	------	------	------	------	------	------	------	------

U005_S001
OPTICAL WRITING UNIT:4ST:ASS'Y

2.03540080N 8.11050763
(x7) (x2)
SCREW:M4X8 CLAMP:LWS-1211A

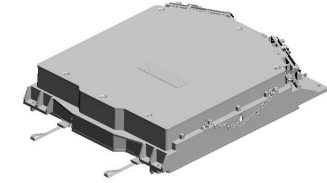

10.D0A51801
OPTICAL WRITING
UNIT:4ST:ASSY

9.D0742020
(x2)
SHIELD GLASS:AS
SY

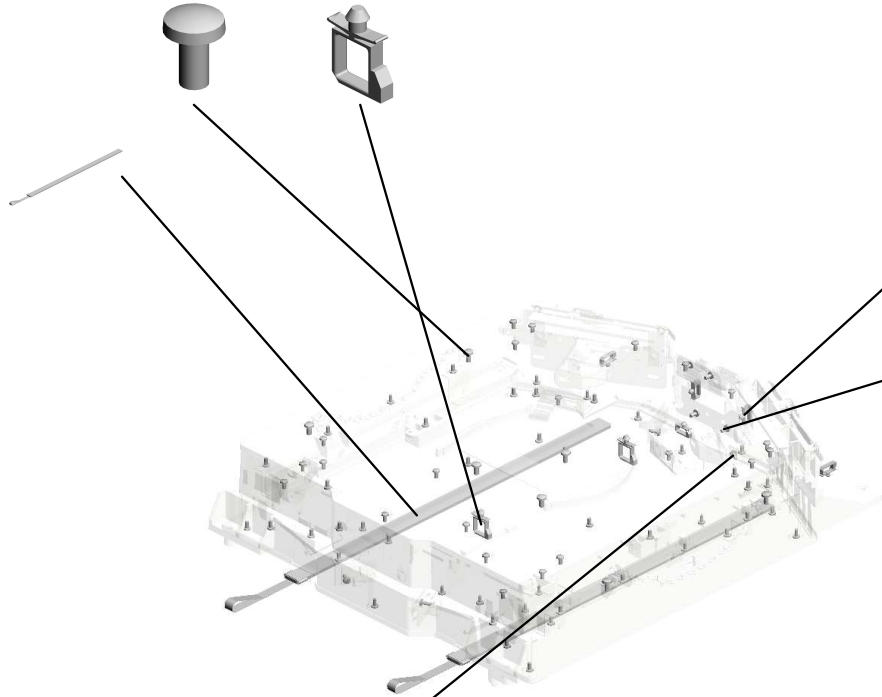

7.11050760
(x5)
CLAMP:LWSM-051
1A

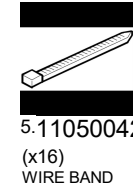

5.11050042
(x16)
WIRE BAND

1.03530060N
(x72)
BIND SCREW - M3
X6

1.03530060N(x 2)
BIND SCREW - M3X6

4.04523008N
(x4)
TAPPING SCREW -
M3X8

U001	U002	U003	U004	U005	U006	U007	U008	U009	U010	U011	U012	U013	U014	U015	U016	U017	U018	U019	U020	U021
------	------	------	------	------	------	------	------	------	------	------	------	------	------	------	------	------	------	------	------	------

U005_S002
OPTICAL WRITING UNIT:4ST:ASS'Y

2.03540080N 8.11050763
(x7) (x2)
SCREW:M4X8 CLAMP:LWS-1211A

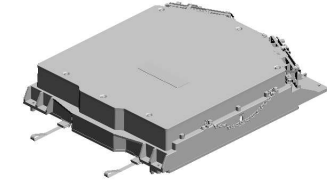

10.D0A51801
OPTICAL WRITING
UNIT:4ST:ASSY

9.D0742020
(x2)
SHIELD GLASS:AS
SY

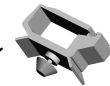

7.11050760
(x5)
CLAMP:LWSM-051
1A

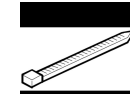

5.11050042
(x16)
WIRE BAND



1.03530060N
(x73)
BIND SCREW - M3
X6

1.03530060N(x 1)
BIND SCREW - M3X6



4.04523008N
(x4)
TAPPING SCREW -
M3X8

U005_S003

(Pro C7200SX/C7210SX/C7200X/C7210X):OPTICAL WRITING UNIT:SST:ASS'Y

2.03540080N (x7)
SCREW:M4X8

1.03530060N (x41)
BIND SCREW - M3
X6

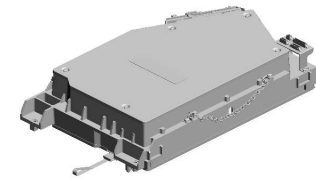

11.D0A51806
(Pro C7200SX/C7210SX/C7200X/C7210X):OPTICAL WRITING UNIT:SST:ASS'Y

8.11050763
(x4)
CLAMP:LWS-1211A

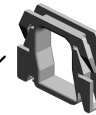

6.11050724
CLAMPS:WES-1210

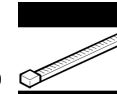

5.11050042
(x13)
WIRE BAND

4.04523008N
(x2)
TAPPING SCREW -
M3X8



1.03530060N(x 3)
BIND SCREW - M3X6

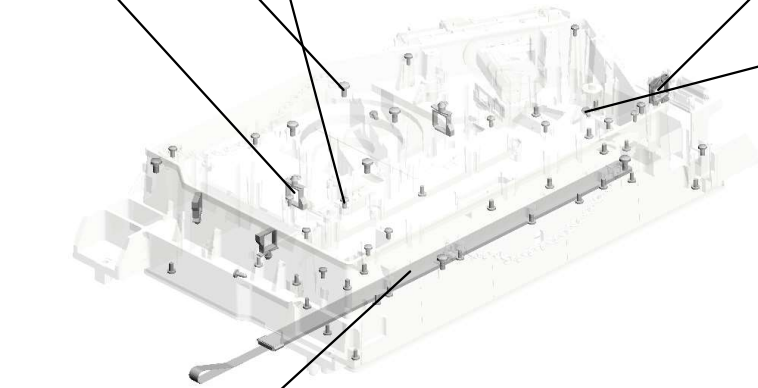

9.D0742020
SHIELD GLASS:AS
S'Y



U005_S004
OPTICAL WRITING UNIT:4ST:ASS'Y

2.03540080N 8.11050763
(x7) (x2)
SCREW:M4X8 CLAMP:LWS-1211A

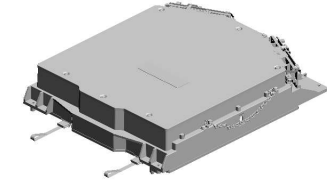

10.D0A51801
OPTICAL WRITING
UNIT:4ST:ASSY

9.D0742020
(x2)
SHIELD GLASS:AS
SY

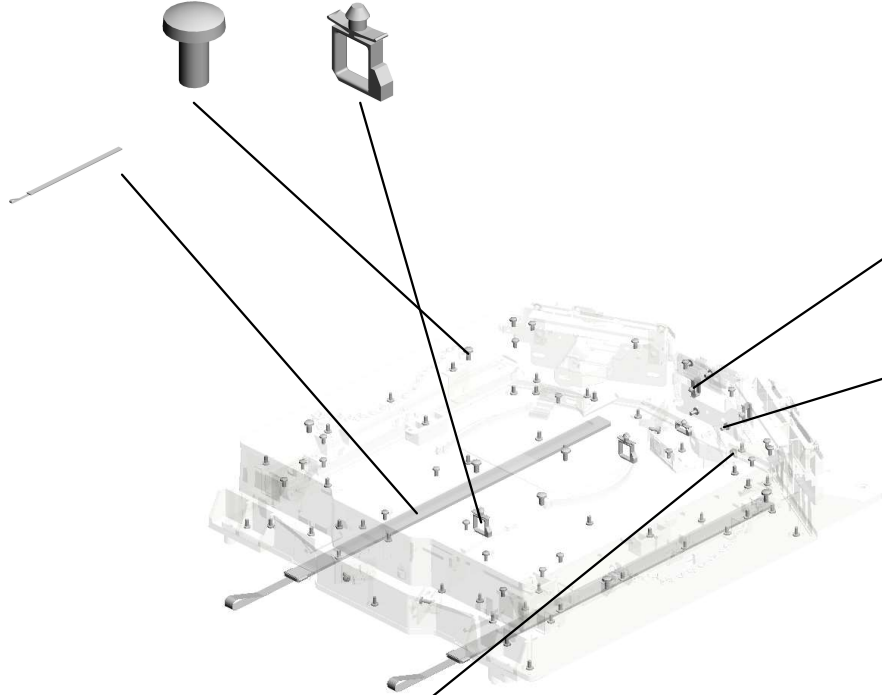

7.11050760
(x5)
CLAMP:LWSM-051
1A

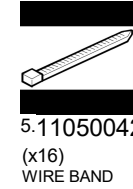

5.11050042
(x16)
WIRE BAND

1.03530060N
(x72)
BIND SCREW - M3
X6

1.03530060N(x 2)
BIND SCREW - M3X6

4.04523008N
(x4)
TAPPING SCREW -
M3X8

U001	U002	U003	U004	U005	U006	U007	U008	U009	U010	U011	U012	U013	U014	U015	U016	U017	U018	U019	U020	U021
------	------	------	------	------	------	------	------	------	------	------	------	------	------	------	------	------	------	------	------	------

U005_S005
OPTICAL WRITING UNIT:4ST:ASS'Y

2.03540080N 8.11050763
(x7) (x2)
SCREW:M4X8 CLAMP:LWS-1211A

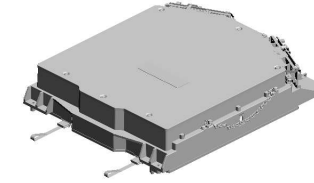

10.D0A51801
OPTICAL WRITING
UNIT:4ST:ASSY

9.D0742020
(x2)
SHIELD GLASS:AS
SY

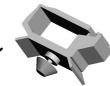

7.11050760
(x5)
CLAMP:LWSM-051
1A

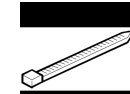

5.11050042
(x16)
WIRE BAND



1.03530060N
(x73)
BIND SCREW - M3
X6

1.03530060N(x 1)
BIND SCREW - M3X6



4.04523008N
(x4)
TAPPING SCREW -
M3X8

U006.PAPER FEED

U006 S011
D0A57144
SIDE FENCE:TANDEM LCT:L
EFT REAR:ASS'Y

U006 S007
D0A57450
PAPER FEED UNIT:PAPER B
ANK:ASS'Y

U006 S010
B2346691
SIDE FENCE:TANDEM LCT:RI
GHT:ASS'Y

U006 S009
B2346686
SIDE FENCE - RIGHT FRONT

U006 S005
D0741387
SHAFT:JOINT:PAPER FEED
UNIT:ASS'Y

U006 S012
D0A57678
HEAT SINK:HEATER:LOWER:
ASS'Y

U006 S002
D3553810
BRACKET:DETENT:RIGHT:AS
S'Y

U006 S001
D0BX7631
PAPER TRAY:UNIVERSAL:SU
B-ASS'Y

U006 S004
D1947469
GUIDE PLATE:FEED PAPER
AGAIN:ASS'Y

U006 S003
D3553840
BRACKET:DETENT:ASS'Y

U006 S008
D0A57471
INNER COVER:VERTICAL TR
ANSPORT:RIGHT:ASS'Y

U006 S006
D0A57450
PAPER FEED UNIT:PAPER B
ANK:ASS'Y

U001	U002	U003	U004	U005	U006	U007	U008	U009	U010	U011	U012	U013	U014	U015	U016	U017	U018	U019	U020	U021
------	------	------	------	------	------	------	------	------	------	------	------	------	------	------	------	------	------	------	------	------

U006.PAPER FEED

U006 S013
D0A57679
HEAT SINK:HEATER:UPPER:
ASSY

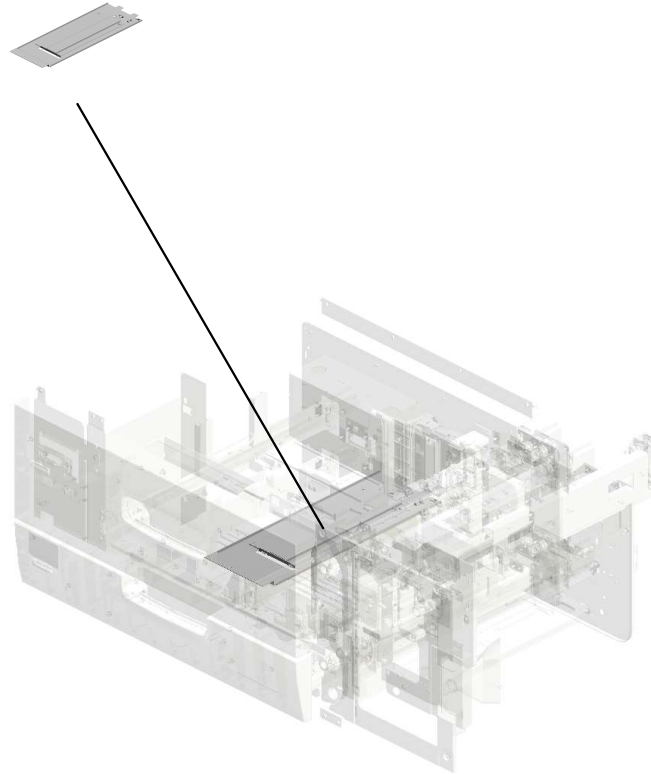

U001	U002	U003	U004	U005	U006	U007	U008	U009	U010	U011	U012	U013	U014	U015	U016	U017	U018	U019	U020	U021
------	------	------	------	------	-------------	------	------	------	------	------	------	------	------	------	------	------	------	------	------	------

U006_S001.PAPER TRAY:UNIVERSAL:SUB-ASS'Y

U006 S001 S002
D1316777
SIDE FENCE:FRONT:ASS'Y



U006 S001 S001
D1316775
SIDE FENCE:REAR:ASS'Y

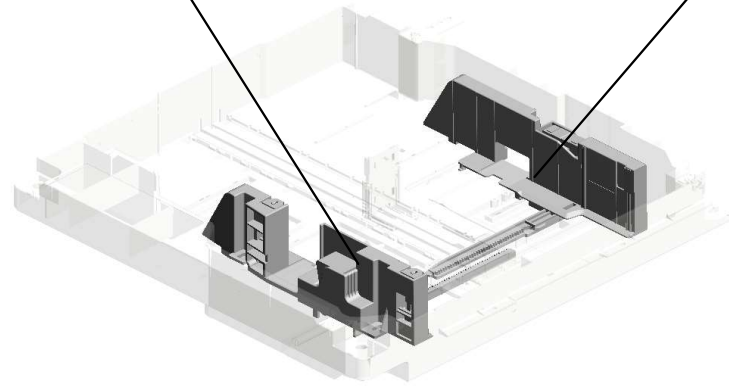

U001	U002	U003	U004	U005	U006	U007	U008	U009	U010	U011	U012	U013	U014	U015	U016	U017	U018	U019	U020	U021
------	------	------	------	------	-------------	------	------	------	------	------	------	------	------	------	------	------	------	------	------	------

U006_S007.PAPER FEED UNIT:PAPER BANK:ASS'Y

U006 S007 S001
D0747527
SHAFT:FEED:ASS'Y

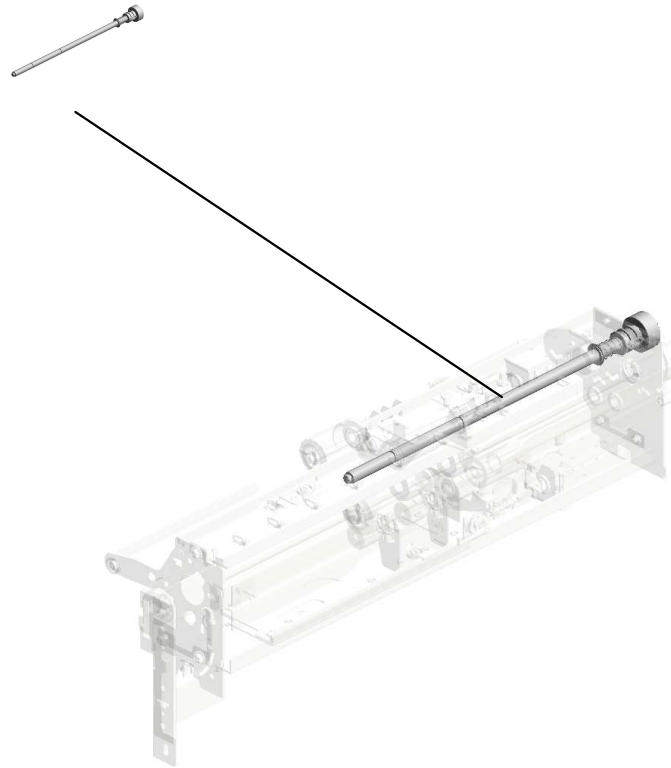

U001	U002	U003	U004	U005	U006	U007	U008	U009	U010	U011	U012	U013	U014	U015	U016	U017	U018	U019	U020	U021
------	------	------	------	------	-------------	------	------	------	------	------	------	------	------	------	------	------	------	------	------	------

U006 PAPER FEED

- 13.04504010N (x2) TAPPING SCREW: M4X10
- 11.04503008N (x3) TAPPING SCREW - M3X8
- 5.03540040N (x2) SCREW-M4X4
- 18.04523006N (x4) BINDING SELF-TAP PING SCREW:3X6
- 6.03540060N (x11) SCREW-M4X6

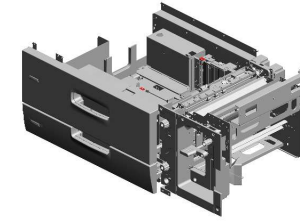

- 8.03604006N (x6) SCREW - M4X6

- 16.04514008N (x123) TAPPING SCREW:4 X8

- 12.04504008N (x36) TAPPING SCREW - M4X8

- 14.04513008N (x4) TAPPING SCREW - M3X8

- 4.03530080N SCREW:M3X8

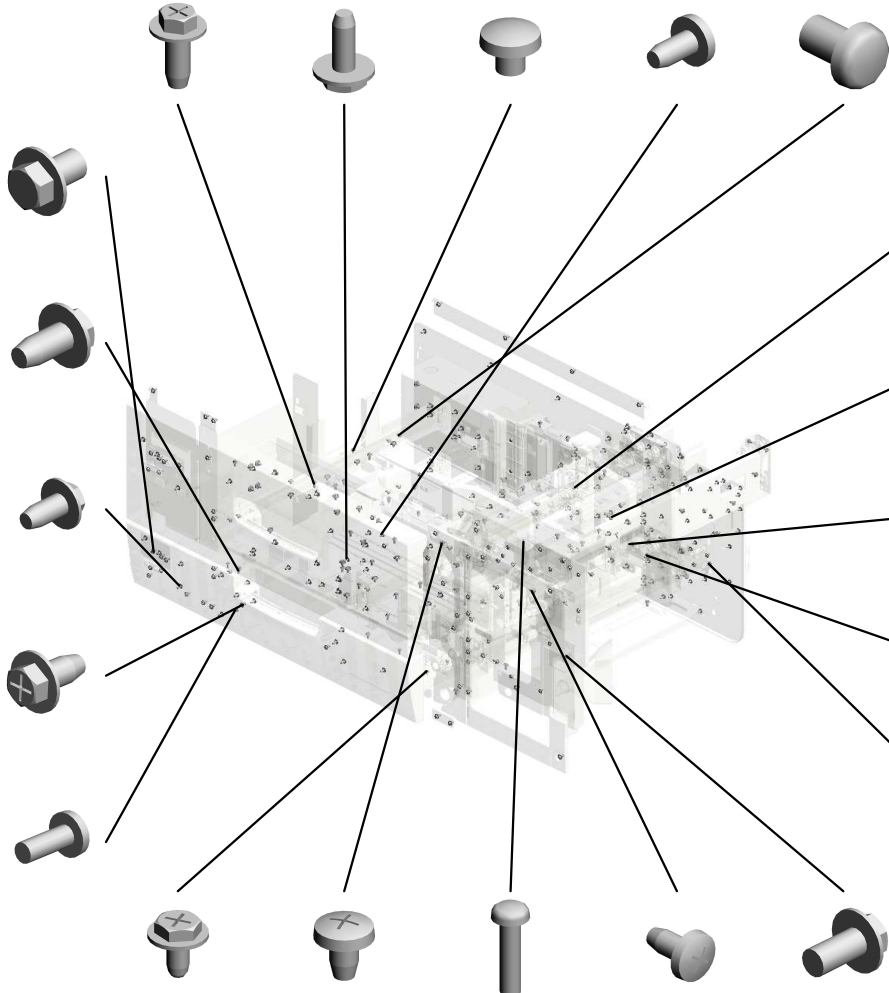

- 1.03130080N (x4) PAN HEAD SCREW :M3X8

- 42.11050511 (x4) HARNESS CLAMP - LWS-0306ZC
- 50.11050761 (x2) CLAMP:LWS-0511A

- 19.04524010N (x3) BINDING SELF-TAP PING SCREW:4X10

- 17.04514010N (x8) TAPPING SCREW:4 X10

- 15.04514006N (x35) TAPPING SCREW - 4X6

- 7.03603006N (x59) SCREW - M3X6

- 4.03530080N(x 1) SCREW:M3X8
- 14.04513008N(x 1) TAPPING SCREW - M3X8
- 15.04514006N(x 1) TAPPING SCREW - 4X6
- 16.04514008N(x 4) TAPPING SCREW:4X8
- 24.04544008Q(x 1) TAPPING SCREW - M4X8
- 29.07200040E(x 9) RETAINING RING - M4

- 23.04544006Q (x14) TAPPING SCREW:4 X6
- 20.04534006N BINDING SELF TAP PING SCREW:4X6
- 2.03130120N PAN HEAD SCREW :M3X12
- 21.04534008N (x2) BINDING SELF TAP PING SCREW:4X8
- 9.03604008N (x4) SCREW - M4X8

U006 PAPER FEED

36.08046123 43.11050516 46.11050692 39.09513006N 29.07200040E
 HEXAGONAL BOLT (x7) SCREW - M3X6 (x22) RETAINING RING -
 :W/WASHER:M3X8 CLAMP M4 CLAMP:LES-0503

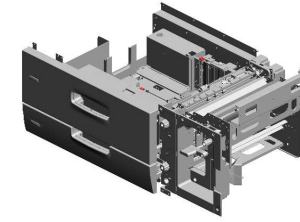

41.11050328
(x4)
HARNESS CLAMP -
ES-0505



24.04544008Q
(x25)
TAPPING SCREW -
M4X8



38.08050089
(x10)
RETAINING RING -
M4



37.08050088
(x3)
RETAINING RING -
M6



28.07200030E
(x3)
RETAINING RING -
M3



35.08010237
(x4)
HEXAGONAL BOLT
:DOUBLE SCREW:
M4X12



47.11050724
CLAMPS:WES-1210



26.06330200G
(x2)
PIN - M3X20



40.09514006N
(x16)
SCREW:POLISHED
ROUND:M4X6



31.07200060E
(x26)
RETAINING RING -
M6



27.07080080N
WASHER-DIA8



45.11050551
(x3)
CLAMP:LES-0505



33.07413708
(x4)
BALL BEARING - 8
X12X3.5MM



34.07423808
(x12)
BALL BEARING - 8
X16X5



44.11050534
(x10)
CLAMP



U006 PAPER FEED

- 64.A2486713 (x2) HOOK - TENSION SPRING
- 75.AA043271 TIMING BELT S3M 196T
- 79.AA060758 (x2) TENSION SPRING - SHORT
- 78.AA060757 (x2) TENSION SPRING - LONG
- 55.50530447 (x2) BUSHING - 6MM

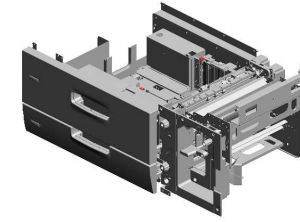

53.12042570
(x2)
ROCKER SWITCH:
SDDJE13200

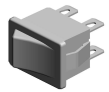

67.A2946643
LEFT FRONT FENCE

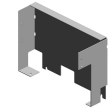

52.11050763
(x8)
CLAMP:LWS-1211A



49.11050760
(x15)
CLAMP:LWSM-051
1A



68.A2946655
FRONT ROLLER -
SLIDE RAIL

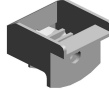

69.A2946690
FEELER - PAPER HEIGHT
SENSOR



61.A2486687
RIGHT DRIVE SHAFT



59.67542866
(x2)
ROLLER - POSITIONING
GUIDE



56.52152621
SNAP RING - M6



62.A2486694
(x3)
WIRE RING



63.A2486695
(x4)
GUIDE - PULLEY



48.11050758
(x27)
CLAMP:LWSM-030
6A



54.50530223
(x3)
BUSHING - 8MM



51.11050762
(x4)
CLAMP:LWS-0711A



57.54472681
(x4)
SNAP RING



U006 PAPER FEED

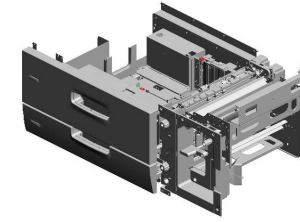

- 98.AA143585 SHAFT:MISFEED R
EMOVAL:UPPER
- 83.AA063268 (x2)
CONNECTOR SPRING
- 102.AA143797 (x2)
CONNECTOR GUID
- 88.AA080265 (x3)
BUSHING:6X8X5
- 94.AA140912 SCREW - 8X14X2.8

81.AA060987
TENSION SPRING:
TIMING BELT:10N



87.AA063695
(x4)
COMPRESSION SP
RING:GRIP



93.AA140686
SHAFT - TIMING P
ULLEY



95.AA140937
SHAFT:GRIP:LOWE
R



101.AA143718
STEPPED SCREW
- M4



99.AA143586
SHAFT:MISFEED R
EMOVAL:LOWER



97.AA143569 (x2)
SCREW



100.AA143587
SHAFT:MISFEED R
EMOVAL:VERTICA
L TRANSPORT



91.AA084059 (x8)
BALL BEARING HO
LDER



85.AA063693 (x6)
COMPRESSION SP
RING:PRESSURE:D
RIVEN ROLLER



92.AA132203
(x2)
SPACER - 6MM



96.AA143550
(x2)
SCREW:DIA4:M3



89.AA080346
(x2)
BUSHING:FLANGE
TYPE:DIA6



84.AA063471
(x2)
COMPRESSION SP
RING:PRESSURE:8
N



86.AA063694
(x2)
COMPRESSION SP
RING:HANDLE

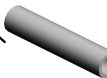

U006 PAPER FEED

124.AB033085 TIMING PULLEY - 1
5T
106.AA148777 SHAFT:ARM:LINK
121.AB032058 (x2)
WIRE PULLEY - M1
0
122.AB032719 (x2)
PULLEY - M10
123.AB033084 TIMING PULLEY - 1
5T

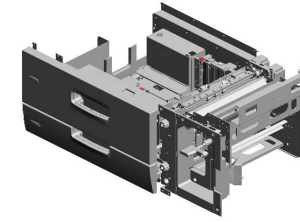

103.AA143872
(x8)
SCREW:DIA6:M4

107.AA148778
SHAFT:ARM:PLATE

120.AB019475
GEAR - 48T

116.AB013798
GEAR - Z18

104.AA143883
SHAFT:STOPPER:P
APER TRAY

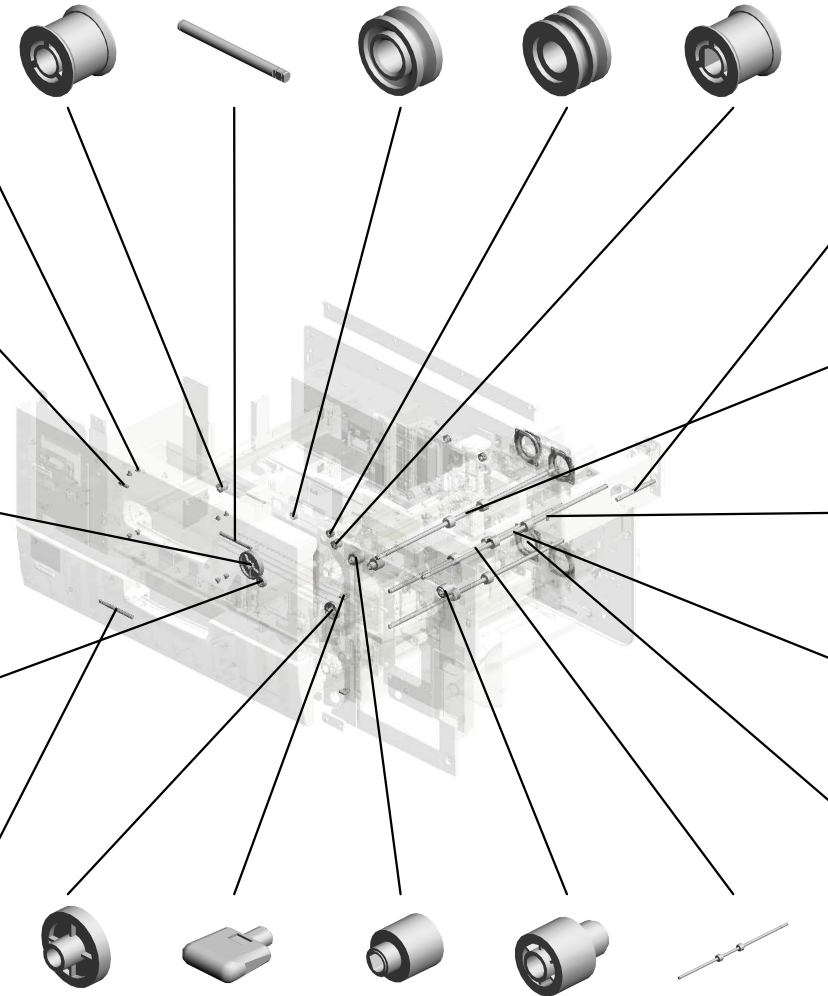

105.AA148776
SHAFT:DRIVE

128.AF020741
TRANSPORT ROLL
ER:GRIP:DRIVE

110.AA161172
CUSHION:GUIDE P
LATE

131.AF020786
TRANSPORT ROLL
ER:EXIT:PAPER BA
NK:DRIVE

111.AA161180
(x4)
CUSHION:DC STEP
PER MOTOR

115.AB013781
GEAR - 30Z

125.AC020153
(x2)
LENS:LED:4

118.AB017726
GEAR/TIMING PUL
LEY - 20Z/20T

117.AB017725
(x2)
GEAR/TIMING PUL
LEY - 20Z/20T

127.AF020740
(x2)
TRANSPORT ROLL
ER:VERTICAL TRA
NSPORT:DRIVE

U006 PAPER FEED

147.B0656136 (x2) TRAY LOCK ARM
 157.B0656831 SENSOR BRACKET
 142.AW500010 PUSH SWITCH
 159.B0656864 SMALL LEVER
 154.B0656769 LOCK ARM

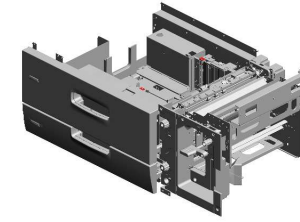

155.B0656823
TIMING BELT COVER

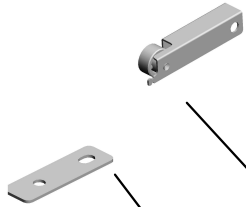

140.AW020163
PAPER FEED SENSOR



138.AG050101
(x2)
KNOB - MISFEED REMOVAL



152.B0656591
PAPER TRAY HOLDER BASE



153.B0656717
PAPER VOLUME SHIELD PLATE



156.B0656830
PULLEY BRACKET



146.B0042995
(x2)
CAP - POSITIONING



143.AW500045
PUSH SWITCH



139.AW010113
SENSOR



137.AG050100
KNOB - TRANSPORT ROLLER



132.AF022105
ROLLER - SLIDE RAIL



158.B0656862
LARGE LEVER



145.AX040276
(x4)
STEPPER MOTOR: MM56:TRANSPORT



144.AX040199
DC MOTOR: RISING TRAY: ASS'Y



133.AF022165
(x3)
TRANSPORT ROLLER - DRIVEN

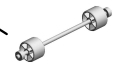

U006 PAPER FEED

172.B1327541 TRAY BOTTOM PLATE:LEFT REAR
 183.B2346138 RAIL - TANDEM LC T
 160.B0656870 (x2) STAY -RIGHTBASE
 173.B1327550 (x2) COVER:PULLEY:DRIVE WERE
 165.B0706684 LEVER:RELEASE:REAR

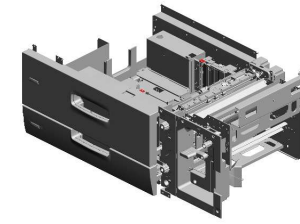

174.B1327561 BACK FENCE:LEFT



175.B1327564 SLIDER:BACK FENCE:LEFT

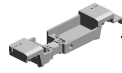

164.B0706683 LEVER:RELEASE:FRONT



162.B0656875 PROTECTION -INNER COVER



163.B0706667 END FENCE COVER FRONT



161.B0656872 OIL DAMPER BRACKET



185.B2346188 SLIDE SLEEVE POSITIONING



192.B2346495 GUIDE:FRONT:PAPER TRAY

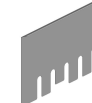

177.B1327591 RAIL:PAPER TRAY:ASSY



182.B2346120 BRACKET:POSITIONING:PAPER TRAY



184.B2346141 (x2) POSITIONING SLEEVE - INNER BACK



168.B1326764 BRACKET:CONNECTOR:RIGHT



166.B1326726 BRACKET:ARM:ASSY



176.B1327575 BRACKET:CONNECTOR:TANDEM LC T



167.B1326738 BRACKET:LIFT MOTOR:TANDEM LCT



U006 PAPER FEED

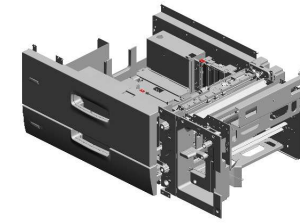

- 207.B2346630 (x2) (EU/AA/TWN/KOR/CHN);GUIDE PLATE - END FENCE
- 215.B2476950 SHAFT:SLIDER:BACK FENCE
- 206.B2346625 END FENCE - REAR
- 212.B2476753 LOCK SPRING - LARGE
- 213.B2476754 LOCK SPRING - SMALL

216.B2476951
BRACKET:PULLEY:DRIVEN:ASSY

205.B2346612
END FENCE - FRONT

210.B2347540
TRAY BOTTOM PLATE:LEFT FRONT

204.B2346606
SENSOR BRACKET

214.B2476901
OIL DAMPER:FALL

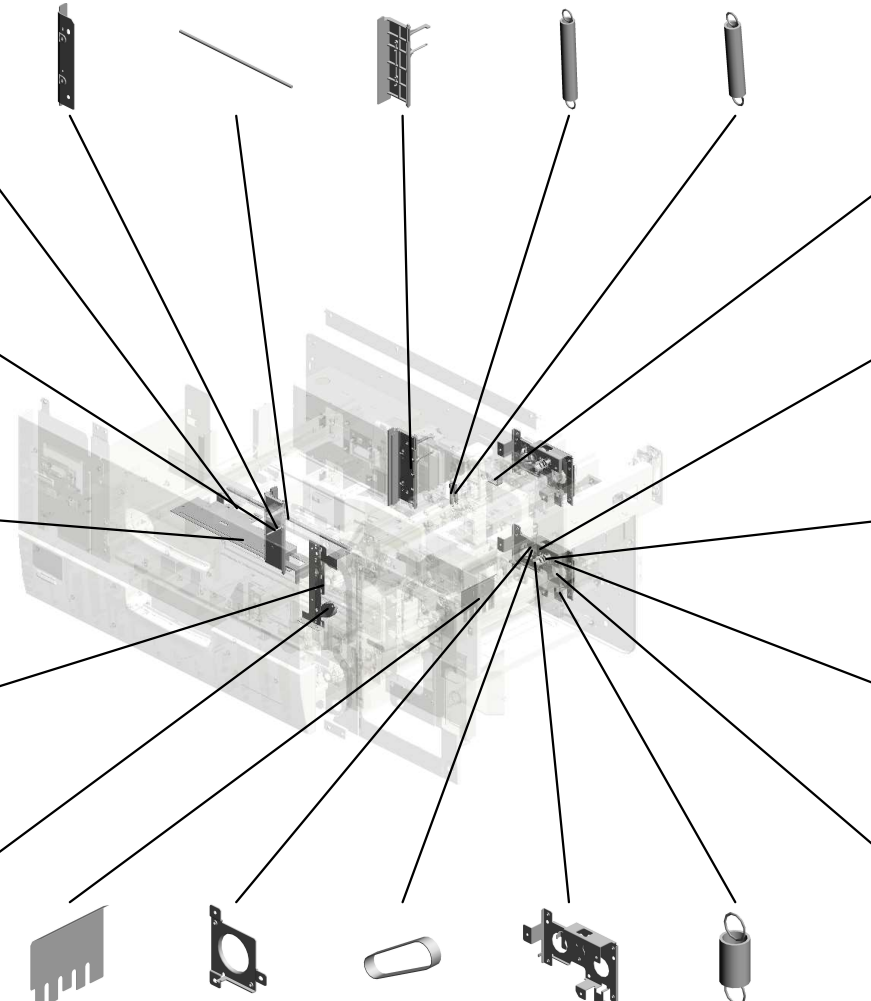

211.B2476695
GUIDE:MISFEED REMOVAL:PAPER TRAY

195.B2346506
(x4)
TIMING PULLEY - 30T

203.B2346542
(x2)
GRIP DRIVE SHAFT

197.B2346514
(x2)
TIMING BELT - S2M126

200.B2346532
(x2)
TIGHTENER BRACKET

193.B2346497
GUIDE:REAR:PAPER TRAY

199.B2346531
(x2)
TIGHTENER BRACKET

201.B2346533
(x2)
TIMING BELT - S2M152

198.B2346530
(x2)
BRACKET

196.B2346508
(x4)
TENSION SPRING

U006 PAPER FEED

233.D0590761 SPRING:TANDEM TRAY:LOCK
 243.D0596591 SPRING:PAPER TRAY:LOCK
 238.D0596172 PAPER TRAY STOPPER
 246.D0596659 SUPPORTING PLATE:SIDE FENCE:LEFT
 229.D0146627 BRACKET:ON OFF DETECTOR:REAR

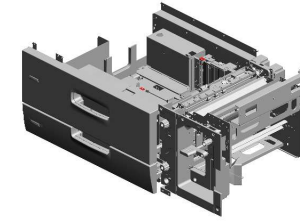

222.B8343312 (x4)
COLLAR

228.D0146626 BRACKET:ON OFF DETECTOR:FRONT

219.B7001802 TIMING BELT:B40S 2M134

237.D0596170 BRACKET:SLIDE RAIL:PAPER TRAY:2: ASS'Y

223.BA146065 SHAFT:STOPPER:TANDEM LCT

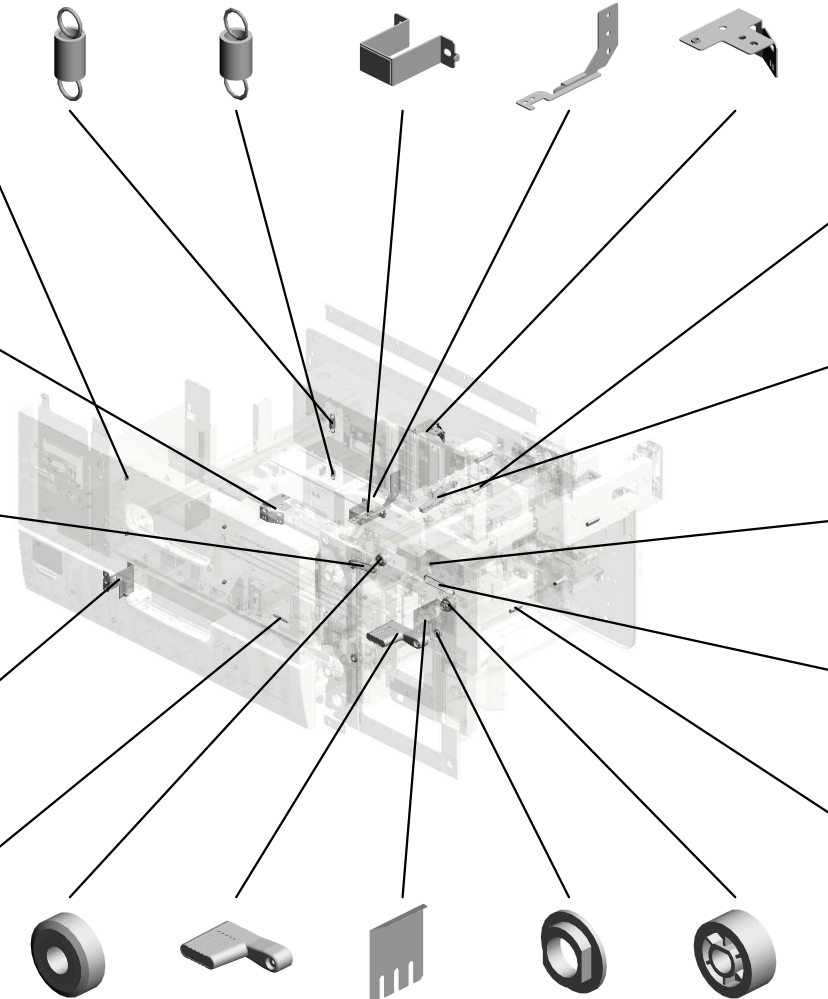

236.D0596121 (x2)
SPRING:CONNECTOR:TANDEM LCT

244.D0596620 LEVER:COUPLING:LEFT

234.D0592399 (x2)
FLANGED HEXAGONAL HEAD BOLT:M3*4

220.B7004428 TIMING BELT:B40S 2M158

221.B8323909 (x3)
BRACKET CUSHION

224.BB013007 GEAR - 20Z

217.B3033682 MISFEED REMOVAL KNOB

242.D0596496 GUIDE:MIDDLE:PAPER TRAY

227.C2693566 (x4)
BUSHING:MM8:PRESSURE:DRIVE

226.BB013011 GEAR - 22Z

U006 PAPER FEED

256.D0626692 SLIDE RAIL:PAPER TRAY:LEFT:SUB-ASSY
 264.D0747330 SLIDE RAIL:LEFT:NO.1
 251.D0596712 INNER COVER:TANDEM LCT
 265.D0747331 STAY:SLIDE RAIL:LEFT INNER REAR:NO.1:PEEN
 267.D0747335 STAY:SLIDE RAIL:LEFT:NO.2

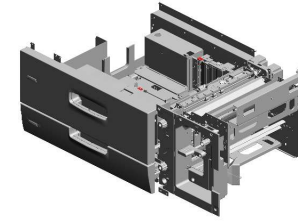

266.D0747333 STAY:SLIDE RAIL:LEFT FRONT:NO.1

248.D0596665 BRACKET:DC MOTOR:LEFT:ASSY

261.D0744854 (x2) INNER COVER:RECEIVING SUB-UNIT:LEFT LOWER:LED

252.D0596721 STOPPER:PAPER TRAY

254.D0596728 (x2) COMPRESSION SPRING:GRIP:PAPER TRAY



258.D0741389 COMPRESSION SPRING:JOINT:TRANSPORT

259.D0743173 (x11) TIMING PULLEY:S2 M:25T

247.D0596664 GUIDE:MIDDLE:PAPER TRAY

268.D0747349 (x2) COMPRESSION SPRING:BRACKET:SENSOR:PAPER SIZE SENSOR

249.D0596668 SIDE PLATE:SIDE:TANDEM LCT

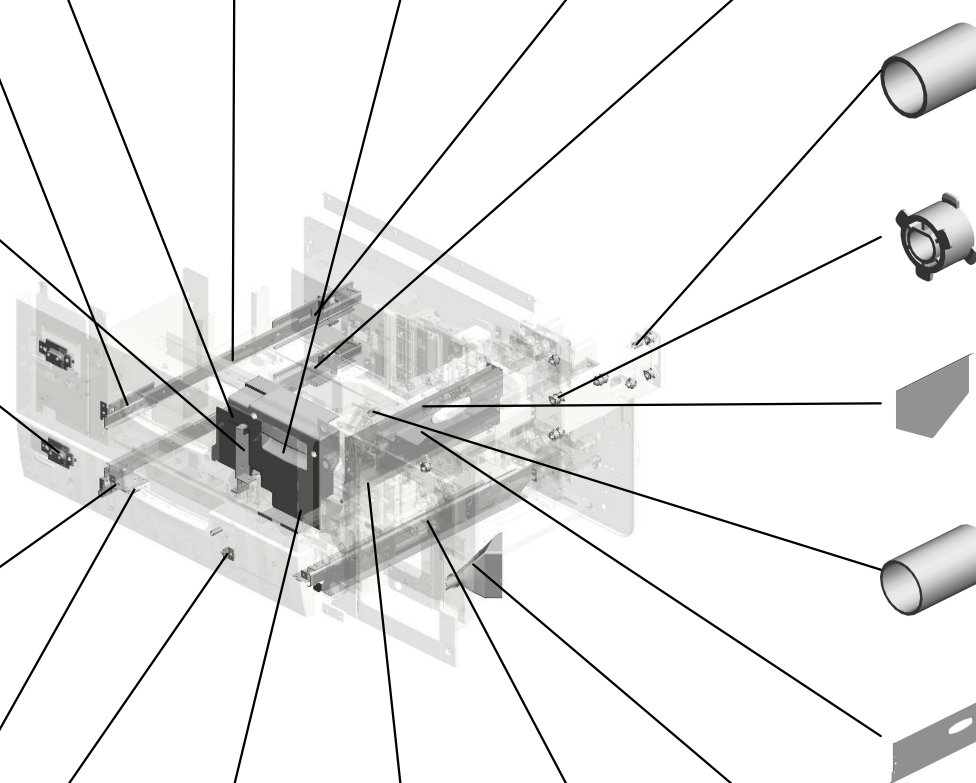

253.D0596725 BRACKET:STOPPER:PAPER TRAY:RIGHT:PEEN

255.D0596731 SHIELD:GUIDE:MISFEED REMOVAL

262.D0746497 (x2) DECAL:POSITIONING DISPLAY:TCRU

263.D0747326 SLIDE RAIL:RIGHT:NO.2:ASSY

260.D0743490 FUNNEL:DEVELOPER



U006 PAPER FEED

- 276.D0747389 DECAL:PAPER SET DIRECTION:TANDEM LCT:LEFT
- 275.D0747388 DECAL:PAPER SET DIRECTION:TANDEM LCT:RIGHT
- 271.D0747382 DECAL:VERTICAL TRANSPORT:A2
- 285.D0747461 GUIDE PLATE:GRIP:LOWER
- 284.D0747455 GUIDE PLATE:GRIP:UPPER

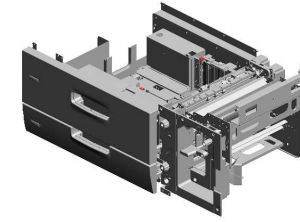

278.D0747392
DECAL:PAPER TRAY:NO.1



293.D0747551
COVER:PAPER TRAY:NO.1



279.D0747393
DECAL:PAPER TRAY:NO.2



274.D0747385
DECAL:CAUTION CHART:TANDEM LCT



269.D0747367
BRACKET:STOPPER:TANDEM LCT

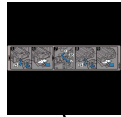

286.D0747470
GUIDE PLATE:CONNECTING:UPPER



287.D0747474
GUIDE PLATE:CONNECTING:RIGHT



289.D0747481
GUIDE PLATE:OPEN AND CLOSE:CONNECTING:ASSY



281.D0747433
(x2)
STUD:HANDLE:RELEASE:ASSY



282.D0747446
(x2)
BRACKET:DC STEPPER MOTOR:TRANSPORT UNIT

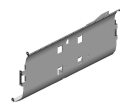
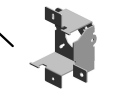

- 272.D0747383 DECAL:VERTICAL TRANSPORT:A3
- 270.D0747381 DECAL:VERTICAL TRANSPORT:A1
- 288.D0747476 GUIDE PLATE:OPEN AND CLOSE:ASSY Y
- 283.D0747450 GUIDE PLATE:VERTICAL TRANSPORT:DRIVE
- 280.D0747431 STAY:HANDLE:ASSY Y

U006 PAPER FEED

302.D0747573 BRACKET:ARM:PLATE
 294.D0747558 COVER:GRIP:INNER BACK
 295.D0747561 GRIP:UPPER
 296.D0747562 GRIP:LOWER
 298.D0747566 (x2) BRACKET:ARM:LINK

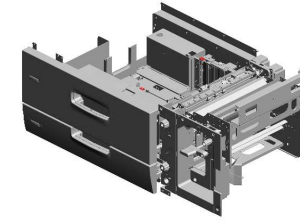

303.D0747575 LINK:UPPER LOWER:LEFT:ASSY

299.D0747567 (x2) BRACKET:ARM:LINK:LEFT

312.D0747609 (x2) PROTECTION:COVER:LED

297.D0747565 STAY:COVER:PAPER TRAY

308.D0747601 COVER:PAPER TRAY:NO.2



318.D1316511 BRACKET:CONNECTOR:LEFT

322.D1942999 (x2) DC STEPPER MOTOR:PAPER TRANSPORT MD:MM42:ASSY

301.D0747570 BASE:LINK:PAPER TRAY:ASSY

304.D0747577 LINK:UPPER LOWER:ASSY

313.D0747659 COVER:FUNNEL:DEVELOPER

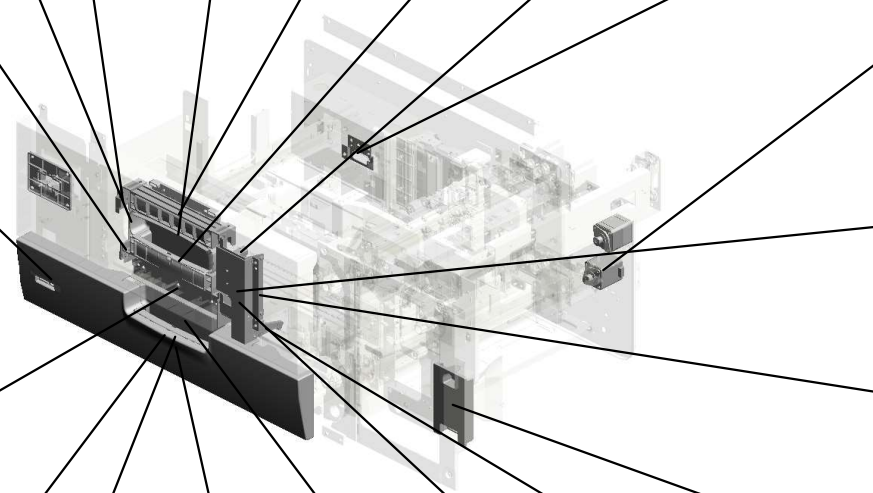

310.D0747606 GRIP:PAPER TRAY:NO.2
 311.D0747607 ARM:PAPER TRAY:GRIP
 309.D0747603 PLATE:GRIP:PAPER TRAY:NO.2
 300.D0747568 BRACKET:FIX:AUXILIARY:COVER
 305.D0747579 STOPPER:TANDEM LCT

U006 PAPER FEED

326.D1947552 336.D2706721 335.D2706678 329.D2236231 332.D2236732
 SIDE PLATE:TAND COVER:GUARD:HA (x2) DC SOLENOID:LOC DC SOLENOID:END
 EM LCT:LEFT SIDE RNESS COVER:CUSHION K:ASS'Y FENCE:REAR:ASS'
 WAYS Y

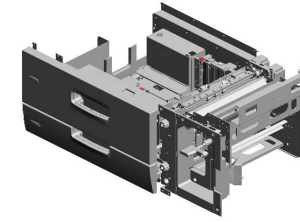

345.D5165200
(x4)
PCB:LED:ASS'Y

323.D1945941
STAY:SLIDE RAIL:L
EFT FRONT

331.D2236722
DC SOLENOID:END
FENCE:FRONT:AS
S'Y

343.D5161261
(x2)
COVER:LED

344.D5161453
(x2)
DIFFUSION PLATE:
LED

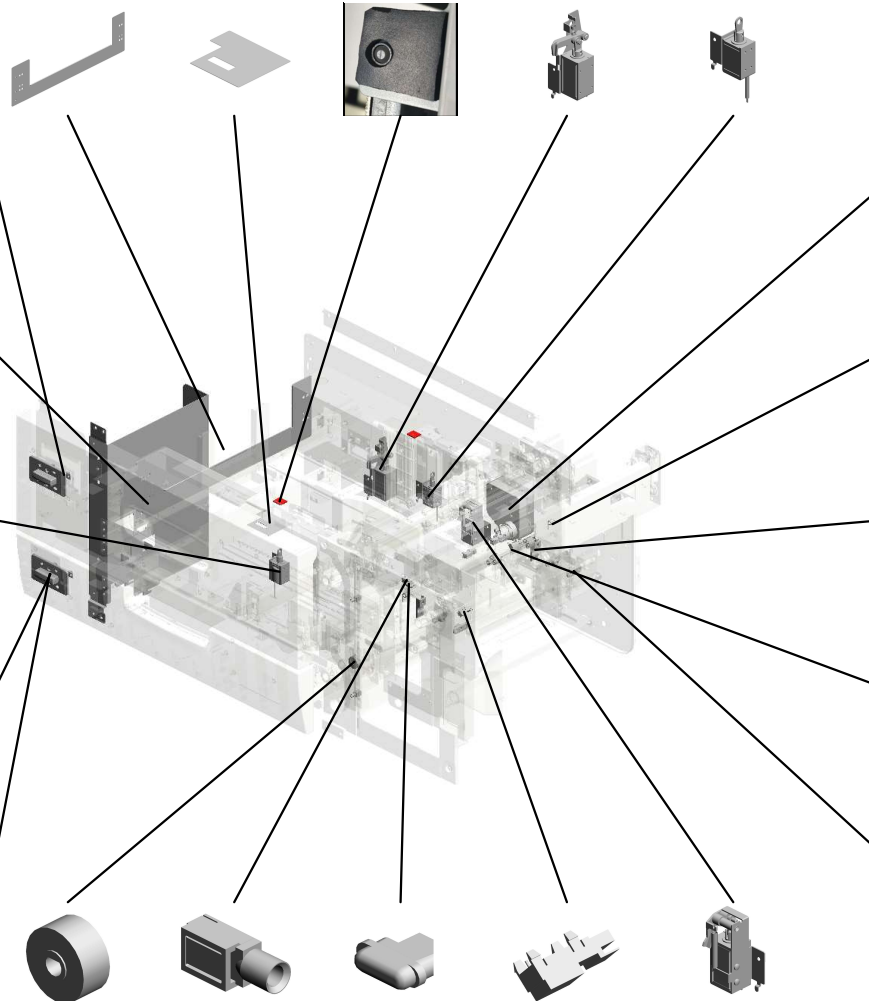

324.D1947346
DC MOTOR:RISE:T
ANDEM LCT:ASS'Y:
19.2W:BRUSH

342.D3553858
(x2)
TORSION SPRING:
GUIDE PLATE:16N

339.D3553828
(x2)
HOLDER:STAY:GUI
DE PLATE

348.M0774862
TRANSPORT ROLL
ER:DRIVEN:DUPL
E X:DIA18X2

341.D3553844
(x4)
SHOE:HANDLE:RE
LEASE

346.G1785029 333.D2416290 349.M2057492 347.GW010007 330.D2236233
 GEAR:DECURA:Z2 (x3) LED:LENS:PAPER J (x5) DC SOLENOID:CO
 0/M1 LED:RED AM PHOTO REFLECTI UPLING:ASS'Y
 ON SENSOR:EXIT

U006 PAPER FEED

363.AA161178 (x2)
CUSHION:BASE:TANDEM LCT:SMALL
201812-02 O/O

362.AA161177
CUSHION:BASE:TANDEM LCT:LARGE
201812-01 O/O

350.M2057496
LED HOLDER:PAPER JAM:TRANSPORT SUB-UNIT

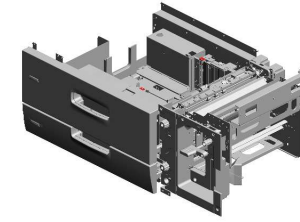

373.D0EZ6646
INNER COVER:TANDEM LCT:LEFT
202311-01 O/O

366.GW020024 (x11)
PHOTOINTERRUPTOR:LG2A24BL1:GF
201907-06 O/O

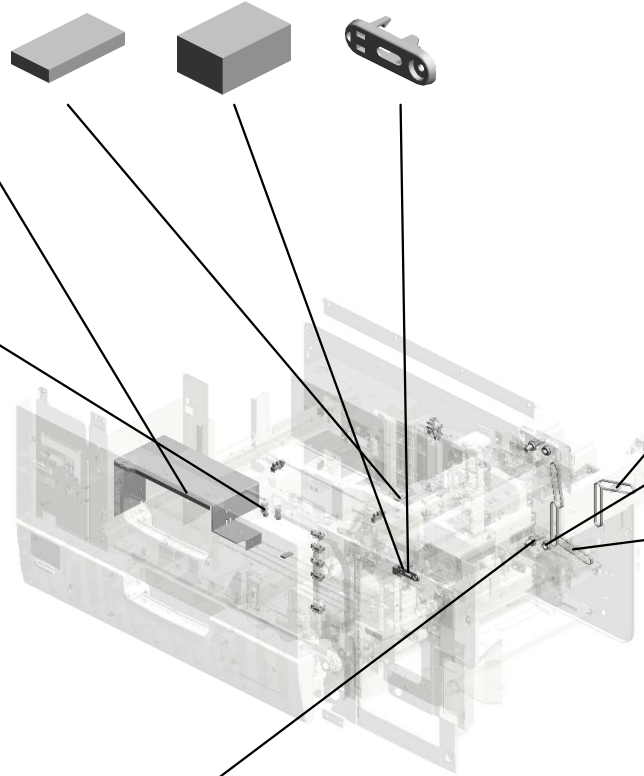

353.AA043737 (x2)
TIMING BELT:60S2 M188
202005-05 O/O

354.07433808 (x4)
RADIAL BALL BEARING: DIA8XDIA16X5
201807-06 O/O

353.AA043737 (x4)
TIMING BELT:60S2 M188

364.D2706541 (x2)
SHAFT:DRIVE:FEED ASS'Y
201904-06 O/O

U006_S001
 PAPER TRAY:UNIVERSAL:SUB-ASS'Y

232.D0146785 126.AF017033 178.B1816780 179.B1816789 170.B1326797
 SPRING PLATE:AR END FENCE LINK:END FENCE:P LINK:SIDE FENCE: SIDE FENCE:REAR
 M:END FENCE:LOC APER SIZE SENSO PAPER SIZE SENS :AUXILIARY
 K R:ASS'Y OR

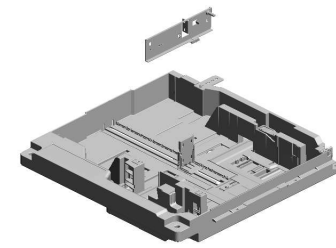

327.D0BX7631
 PAPER TRAY:UNIV
 ERSAL:SUB-ASS'Y
 201909-02 O/O

151.B0656545
 (x2)
 DECAL - POSITIONI
 NG

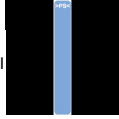

328.D1947635
 ARM:END FENCE:L
 OCK



277.D0747390
 DECAL:PAPER SET
 DIRECTION:PAPE
 R TRAY

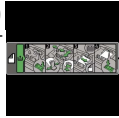

231.D0146784
 SPRING PLATE:EN
 D FENCE



171.B1326798
 SPRING PLATE:PA
 PER TRAY:EARTH



80.AA060961
 TENSION SPRING:
 SIDE FENCE:REAR



365.D0BX6780
 TRAY BOTTOM PL
 ATE:ASS'Y
 201905-05 O/O



31.07200060E
 (x2)
 RETAINING RING -
 M6



12.04504008N
 (x3)
 TAPPING SCREW -
 M4X8



114.AB012327
 GEAR:16Z



211.B2476695
 GUIDE:MISFEED R
 EMOVAL:PAPER T
 RAY



194.B2346498
 (x2)
 SHEET:TRAY BOT
 TOM PLATE



149.B0656524
 BOTTOM PLATE LI
 FT SHAFT



9.03604008N
 (x2)
 SCREW - M4X8



150.B0656526
 LIFT LEVER

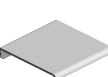

U006_S001_S001
SIDE FENCE:REAR:ASS'Y

65.A2672857 74.AA001597
SPRING PLATE - SI DE FENCE DECAL:SIDE FENCE:REAR

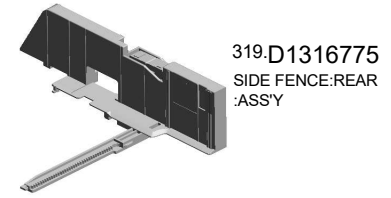

319.D1316775
SIDE FENCE:REAR
:ASS'Y

66.A2672859
SIDE FENCE STOP
PER

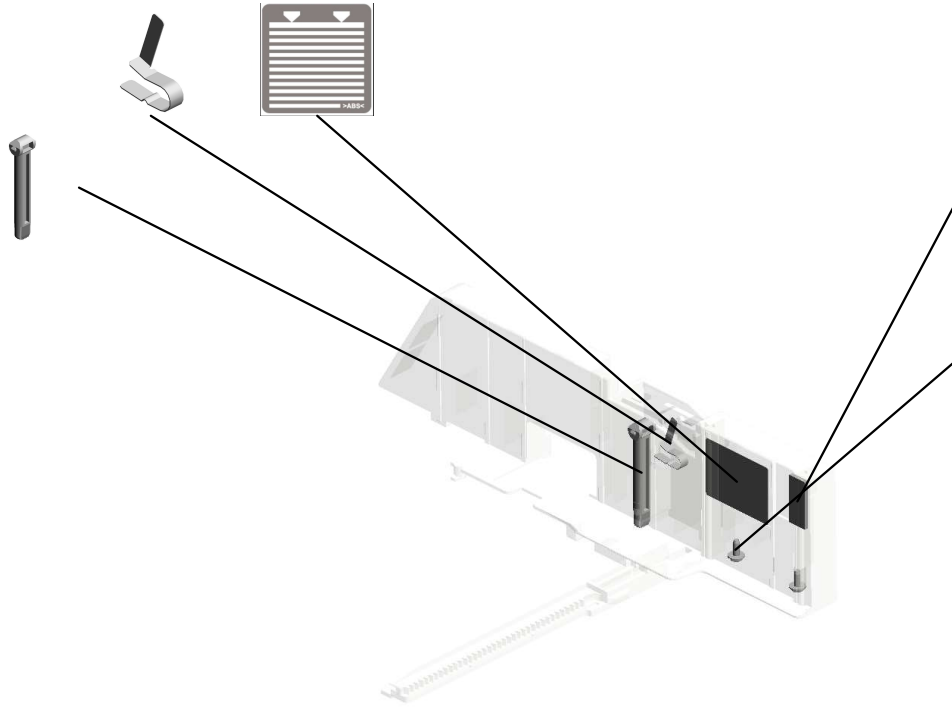

181.B2342864
PAD:CLEANER

11.04503008N
(x2)
TAPPING SCREW -
M3X8

U001	U002	U003	U004	U005	U006	U007	U008	U009	U010	U011	U012	U013	U014	U015	U016	U017	U018	U019	U020	U021
------	------	------	------	------	-------------	------	------	------	------	------	------	------	------	------	------	------	------	------	------	------

U006_S001_S002
SIDE FENCE:FRONT:ASS'Y

169.B1326791 60.A1342978
(x2) SPRING PLATE
PLATE:SIDE FENCE

320.D1316777
SIDE FENCE:FRONT:ASS'Y

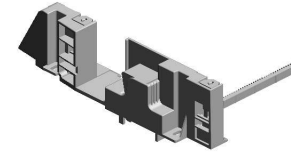

181.B2342864
PAD:CLEANER

U001	U002	U003	U004	U005	U006	U007	U008	U009	U010	U011	U012	U013	U014	U015	U016	U017	U018	U019	U020	U021
------	------	------	------	------	-------------	------	------	------	------	------	------	------	------	------	------	------	------	------	------	------

U006_S002
BRACKET:DETENT:RIGHT:ASS'Y

28.07200030E
(x2)
RETAINING RING -
M3



338.D3553810
BRACKET:DETENT:
RIGHT:ASS'Y



U001	U002	U003	U004	U005	U006	U007	U008	U009	U010	U011	U012	U013	U014	U015	U016	U017	U018	U019	U020	U021
------	------	------	------	------	-------------	------	------	------	------	------	------	------	------	------	------	------	------	------	------	------

U006_S003
BRACKET:DETENT:ASS'Y

28.07200030E
(x2)
RETAINING RING -
M3



340.D3553840
BRACKET:DETENT:
ASS'Y



U001	U002	U003	U004	U005	U006	U007	U008	U009	U010	U011	U012	U013	U014	U015	U016	U017	U018	U019	U020	U021
------	------	------	------	------	-------------	------	------	------	------	------	------	------	------	------	------	------	------	------	------	------

U006_S004
GUIDE PLATE:FEED PAPER AGAIN:ASS'Y



325.D1947469
GUIDE PLATE:FEED
D PAPER AGAIN:A
SS'Y

7.03603006N(x 2)
SCREW - M3X6

U001	U002	U003	U004	U005	U006	U007	U008	U009	U010	U011	U012	U013	U014	U015	U016	U017	U018	U019	U020	U021
------	------	------	------	------	------	------	------	------	------	------	------	------	------	------	------	------	------	------	------	------

U006_S005
SHAFT:JOINT:PAPER FEED UNIT:ASS'Y

30.07200050E
RETAINING RING -
M5



257.D0741387
SHAFT:JOINT:PAP
ER FEED UNIT:ASS
'Y

U001	U002	U003	U004	U005	U006	U007	U008	U009	U010	U011	U012	U013	U014	U015	U016	U017	U018	U019	U020	U021
------	------	------	------	------	-------------	------	------	------	------	------	------	------	------	------	------	------	------	------	------	------

U006_S006
PAPER FEED UNIT:PAPER BANK:ASS'Y

58.54472706 GEAR - 15T
32.07413506 (x4) BALL BEARING - 6 X12X4 MM
10.04340060N (x3) PAN SELF-TAPPING SCREW:M4X6
37.08050088 (x2) RETAINING RING - M6
77.AA060523 PICK-UP PRESSURE SPRING

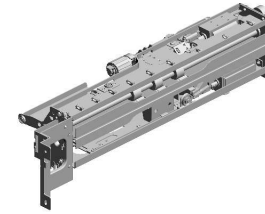

315.D0A57450
PAPER FEED UNIT:
PAPER BANK:ASS'
Y

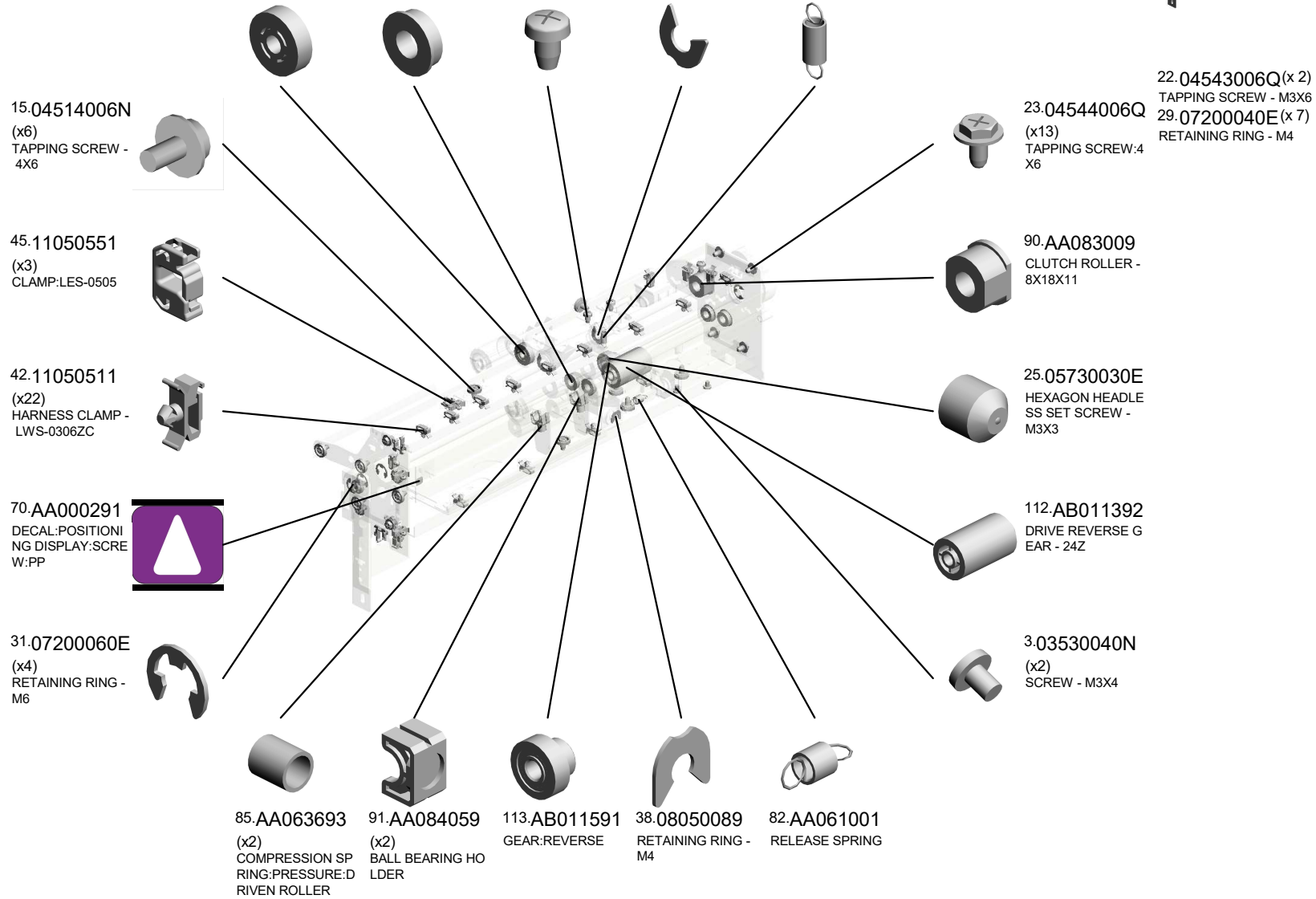

U001	U002	U003	U004	U005	U006	U007	U008	U009	U010	U011	U012	U013	U014	U015	U016	U017	U018	U019	U020	U021
------	------	------	------	------	------	------	------	------	------	------	------	------	------	------	------	------	------	------	------	------

U006_S006
 PAPER FEED UNIT:PAPER BANK:ASS'Y

- 180.B2342624 BALL BEARING - 8 X12X5
- 189.B2346275 PICKUP ARM
- 148.B0656345 PAPER END SENS OR BRACKET
- 190.B2346288 BSENSOR BRACKET - SENSOR
- 141.AW020198 PHOTOINTERRUPT OR:LG2A14NL1

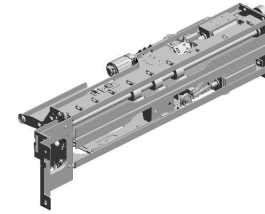

315.D0A57450
 PAPER FEED UNIT:
 PAPER BANK:ASS'
 Y

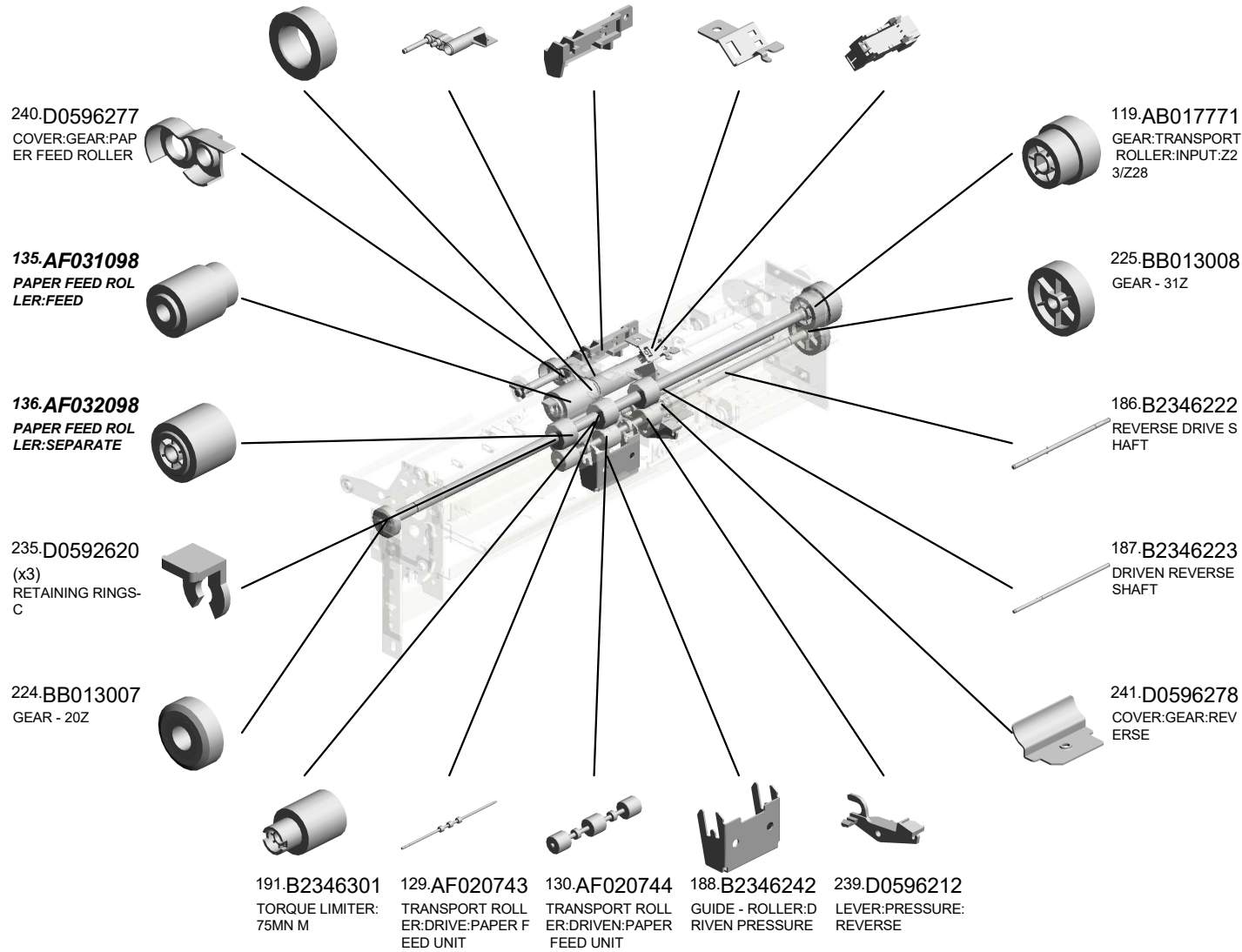

U001	U002	U003	U004	U005	U006	U007	U008	U009	U010	U011	U012	U013	U014	U015	U016	U017	U018	U019	U020	U021
------	------	------	------	------	------	------	------	------	------	------	------	------	------	------	------	------	------	------	------	------

U006_S006
 PAPER FEED UNIT:PAPER BANK:ASS'Y

290.D0747521 292.D0747527
 GUIDE PLATE:UPP SHAFT:FEED:ASS'
 ER:PAPER FEED U Y
 NIT

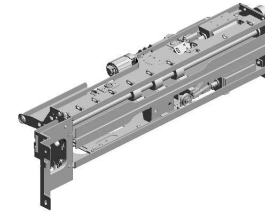

315.D0A57450
 PAPER FEED UNIT:
 PAPER BANK:ASS'
 Y

371.AF030173
 PAPER FEED ROL
 LER:PICKUP
 202208-01 O/O



347.GW010007
 (x2)
 PHOTO REFLECTI
 ON SENSOR:EXIT



354.07433808
 (x2)
 RADIAL BALL BEA
 RING:DIA8XDIA16X
 5
 201807-06 O/O



372.D0BX6282
 SWING UNIT:PICK
 UP ROLLER:ASS'Y
 202301-08 O/O



291.D0747522 316.D0A57464
 GUIDE PLATE:LOW DC SOLENOID:REV
 ER:PAPER FEED U ERSE:SUB-ASS'Y
 NIT



U001	U002	U003	U004	U005	U006	U007	U008	U009	U010	U011	U012	U013	U014	U015	U016	U017	U018	U019	U020	U021
------	------	------	------	------	------	------	------	------	------	------	------	------	------	------	------	------	------	------	------	------

U006_S007
PAPER FEED UNIT:PAPER BANK:ASS'Y

58.54472706 GEAR - 15T
32.07413506 (x4) BALL BEARING - 6 X12X4 MM
10.04340060N (x3) PAN SELF-TAPPING SCREW:M4X6
37.08050088 (x2) RETAINING RING - M6
77.AA060523 PICK-UP PRESSURE SPRING

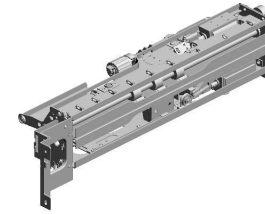

315.D0A57450
PAPER FEED UNIT:
PAPER BANK:ASS'
Y

15.04514006N
(x6)
TAPPING SCREW - 4X6

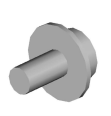

45.11050551
(x3)
CLAMP:LES-0505

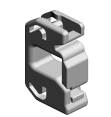

42.11050511
(x22)
HARNESS CLAMP - LWS-0306ZC



70.AA000291
DECAL:POSITIONING DISPLAY:SCREW:PP



31.07200060E
(x4)
RETAINING RING - M6

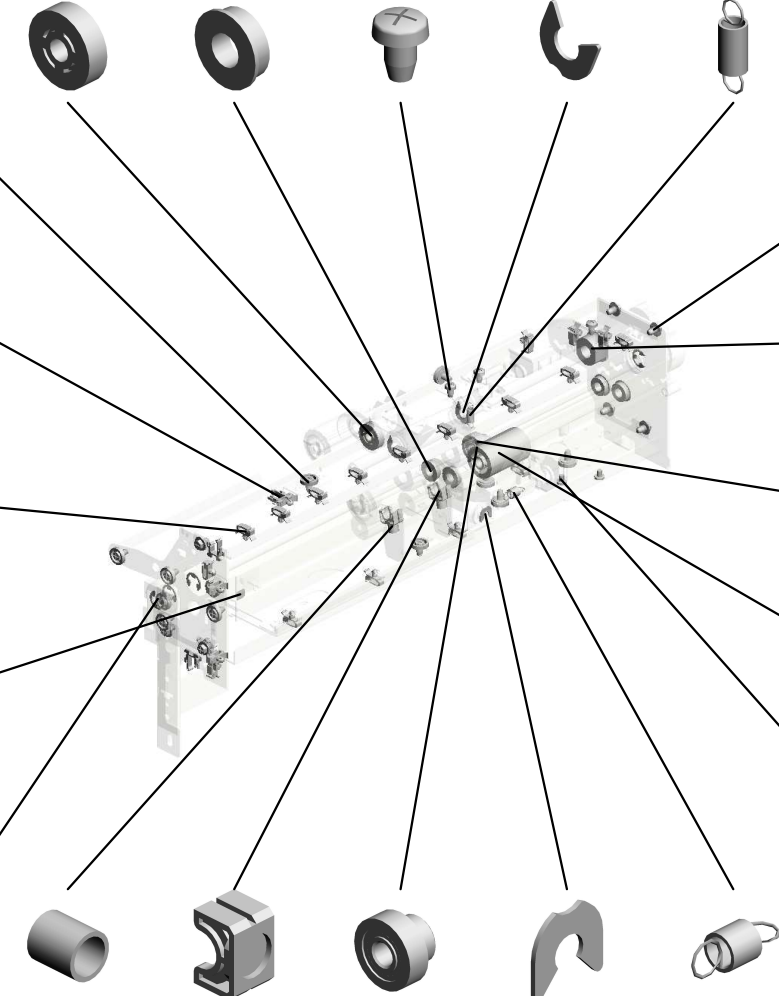

85.AA063693 (x2) COMPRESSION SPRING:PRESSURE:DRIVEN ROLLER
91.AA084059 (x2) BALL BEARING HOLDER
113.AB011591 GEAR:REVERSE
38.08050089 RETAINING RING - M4
82.AA061001 RELEASE SPRING

23.04544006Q
(x13)
TAPPING SCREW:4 X6



22.04543006Q(x 2) TAPPING SCREW - M3X6
29.07200040E(x 7) RETAINING RING - M4

90.AA083009
CLUTCH ROLLER - 8X18X11



25.05730030E
HEXAGON HEADLESS SET SCREW - M3X3



112.AB011392
DRIVE REVERSE GEAR - 24Z



3.03530040N
(x2)
SCREW - M3X4



U006_S007
 PAPER FEED UNIT:PAPER BANK:ASS'Y

- 180.B2342624 BALL BEARING - 8 X12X5
- 189.B2346275 PICKUP ARM
- 148.B0656345 PAPER END SENS OR BRACKET
- 190.B2346288 BSENSOR BRACKET - SENSOR
- 141.AW020198 PHOTOINTERRUPT OR:LG2A14NL1

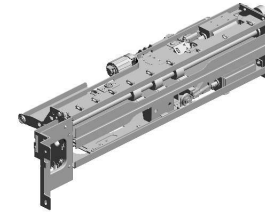

315.D0A57450
 PAPER FEED UNIT:
 PAPER BANK:ASS'
 Y

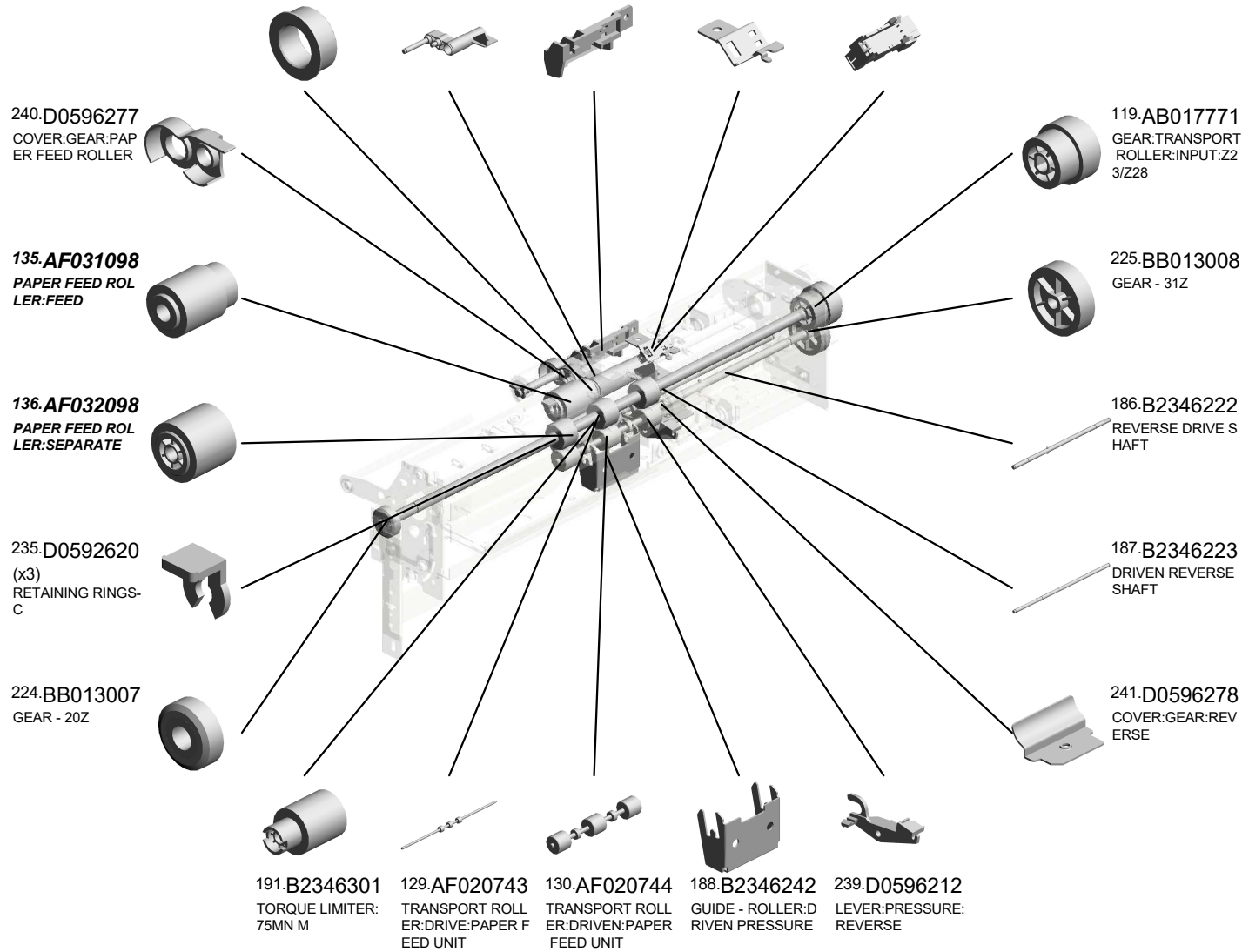

U001	U002	U003	U004	U005	U006	U007	U008	U009	U010	U011	U012	U013	U014	U015	U016	U017	U018	U019	U020	U021
------	------	------	------	------	------	------	------	------	------	------	------	------	------	------	------	------	------	------	------	------

U006_S007
 PAPER FEED UNIT:PAPER BANK:ASS'Y

371.AF030173 290.D0747521 291.D0747522
 PAPER FEED ROL GUIDE PLATE:UPP GUIDE PLATE:LOW
 LER:PICKUP ER:PAPER FEED U ER:PAPER FEED U
 202208-01 O/O NIT NIT

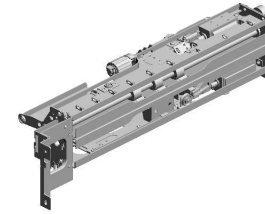

315.D0A57450
 PAPER FEED UNIT:
 PAPER BANK:ASS'
 Y

347.GW010007
 (x2)
 PHOTO REFLECTI
 ON SENSOR:EXIT



354.07433808
 (x2)
 RADIAL BALL BEA
 RING:DIA8XDIA16X
 5
 201807-06 O/O



372.D0BX6282
 SWING UNIT:PICK
 UP ROLLER:ASS'Y
 202301-08 O/O

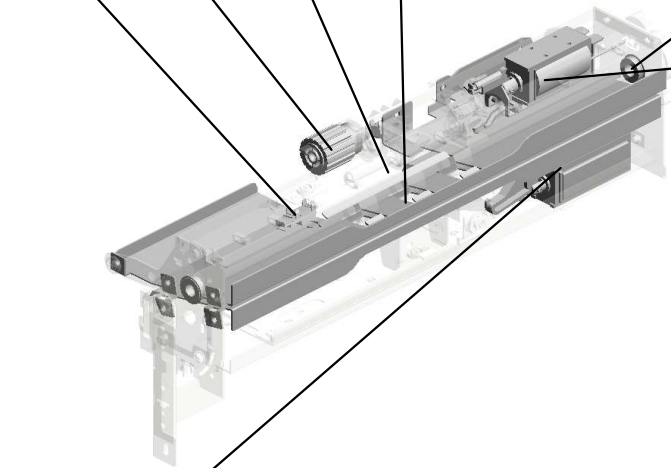

316.D0A57464
 DC SOLENOID:REV
 ERSE:SUB-ASS'Y



U001	U002	U003	U004	U005	U006	U007	U008	U009	U010	U011	U012	U013	U014	U015	U016	U017	U018	U019	U020	U021
------	------	------	------	------	------	------	------	------	------	------	------	------	------	------	------	------	------	------	------	------

U006_S007_S001
SHAFT:FEED:ASS'Y

31.07200060E
RETAINING RING -
M6



292.D0747527
SHAFT:FEED:ASS'
Y

U001	U002	U003	U004	U005	U006	U007	U008	U009	U010	U011	U012	U013	U014	U015	U016	U017	U018	U019	U020	U021
------	------	------	------	------	-------------	------	------	------	------	------	------	------	------	------	------	------	------	------	------	------

U006_S008
INNER COVER:VERTICAL TRANSPORT:RIGHT:ASS'Y

273.D0747384
DECAL:VERTICAL
TRANSPORT:B2

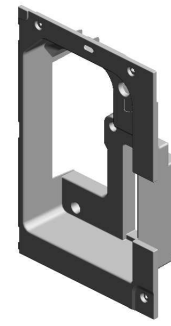

317.D0A57471
INNER COVER:VER
TICAL TRANSPORT
:RIGHT:ASS'Y



U001	U002	U003	U004	U005	U006	U007	U008	U009	U010	U011	U012	U013	U014	U015	U016	U017	U018	U019	U020	U021
------	------	------	------	------	-------------	------	------	------	------	------	------	------	------	------	------	------	------	------	------	------

U006_S009
SIDE FENCE - RIGHT FRONT

250.D0596690
PLATE:PAPER:ASS'
Y

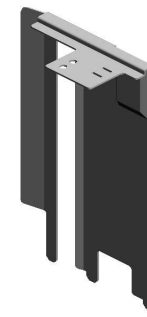
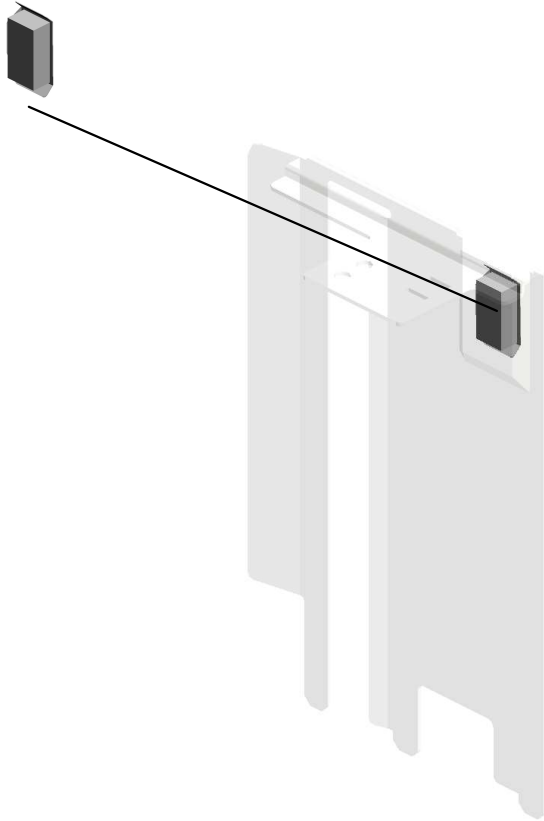

208.B2346686
SIDE FENCE - RIG
HT FRONT

U001	U002	U003	U004	U005	U006	U007	U008	U009	U010	U011	U012	U013	U014	U015	U016	U017	U018	U019	U020	U021
------	------	------	------	------	-------------	------	------	------	------	------	------	------	------	------	------	------	------	------	------	------

U006_S010
SIDE FENCE:TANDEM LCT:RIGHT:ASS'Y

218.B4756855
SHIELD:TANDEM L
CT:REAR RIGHT

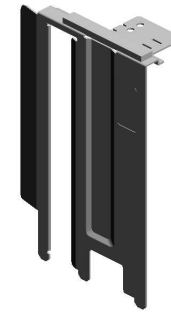

209.B2346691
SIDE FENCE:TAND
EM LCT:RIGHT:AS
SY

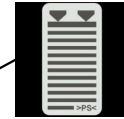
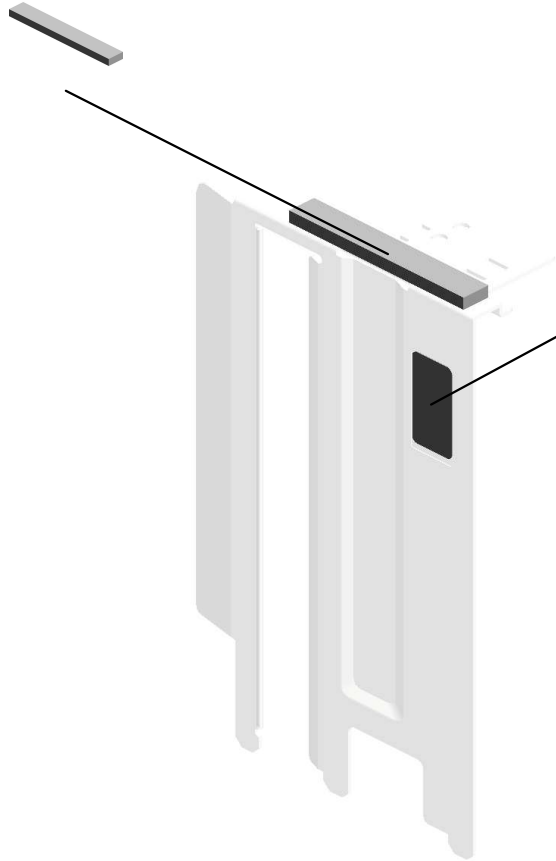

73.AA001509
DECAL:SIDE FENC
E:16X30

U001	U002	U003	U004	U005	U006	U007	U008	U009	U010	U011	U012	U013	U014	U015	U016	U017	U018	U019	U020	U021
------	------	------	------	------	-------------	------	------	------	------	------	------	------	------	------	------	------	------	------	------	------

U006_S011
SIDE FENCE:TANDEM LCT:LEFT REAR:ASS'Y

72-AA001508
DECAL:SIDE FENC
E:40X30

71-AA000313
DECAL:CAUTION:I
NSERT:PAPER FEE
D SUB-UNIT

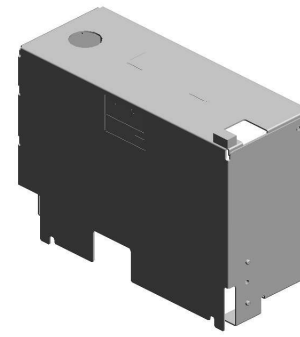
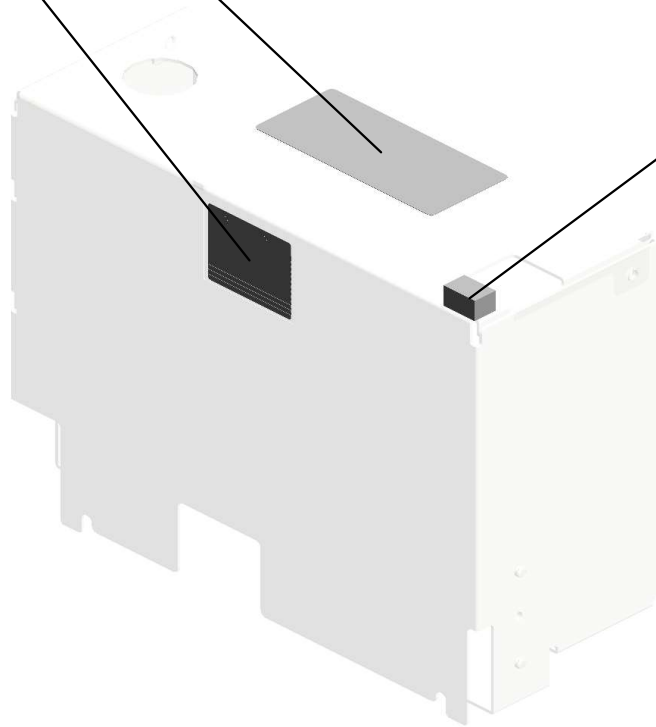
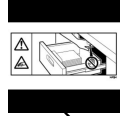
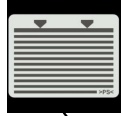

367.D0A57144
SIDE FENCE:TAND
EM LCT:LEFT REA
R:ASS'Y
201911-05 X/O

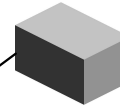

370.D4573963
CUSHION:COVER:
GUIDE PLATE
202205-01

U001	U002	U003	U004	U005	U006	U007	U008	U009	U010	U011	U012	U013	U014	U015	U016	U017	U018	U019	U020	U021
------	------	------	------	------	-------------	------	------	------	------	------	------	------	------	------	------	------	------	------	------	------

U006_S012
HEAT SINK:HEATER:LOWER:ASS'Y

356.11050723
CLAMPS:WES-0507

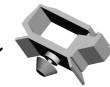
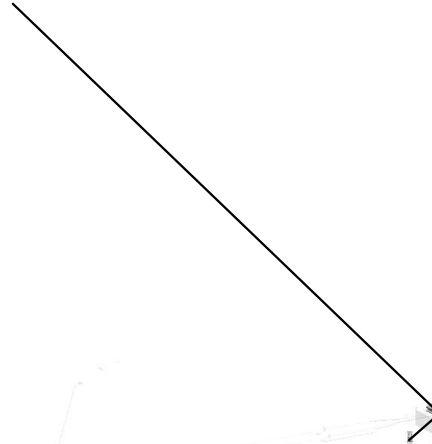

49.11050760
CLAMP:LWSM-051
1A



360.D0A57678
HEAT SINK:HEATE
R:LOWER:ASS'Y

U001	U002	U003	U004	U005	U006	U007	U008	U009	U010	U011	U012	U013	U014	U015	U016	U017	U018	U019	U020	U021
------	------	------	------	------	-------------	------	------	------	------	------	------	------	------	------	------	------	------	------	------	------

U006_S013
HEAT SINK:HEATER:UPPER:ASS'Y

358.B0656118 357.AX400178
GUIDE PLATE:HEA HEATER:240V:18W
T SINK:UPPER:FIB :UPPER
ER

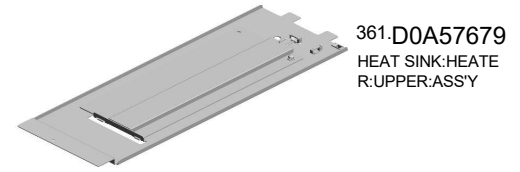

361.D0A57679
HEAT SINK:HEATE
R:UPPER:ASSY

359.D0747684
HEAT SINK:HEATE
R:UPPER:FIBER

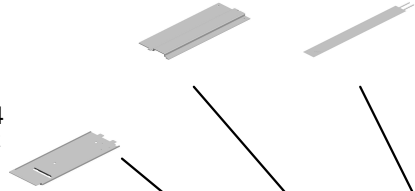

49.11050760
(x2)
CLAMP:LWSM-051
1A



356.11050723
CLAMPS:WES-0507

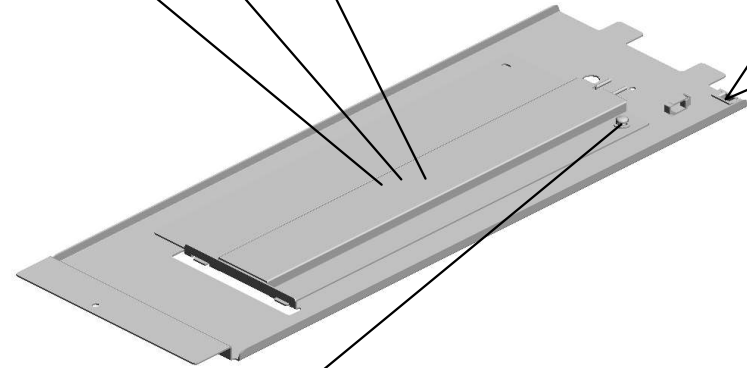

355.09574008N
SCREW:SMALL RO
UND/SPRING:M4X8



U001	U002	U003	U004	U005	U006	U007	U008	U009	U010	U011	U012	U013	U014	U015	U016	U017	U018	U019	U020	U021
------	------	------	------	------	-------------	------	------	------	------	------	------	------	------	------	------	------	------	------	------	------

U007.TONER SUPPLY

U007 S006
D0AL3458
DECAL:TCRU:5ST:ASS'Y

U007 S011
D0A53546
TONER BANK:ASS'Y

U007 S012
D1943677
COVER:GEAR:TONER BOTTL
E:ASS'Y

U007 S003
D0A53441
CASE:TONER HOPPER:TON
ER SUPPLY:COLOR:ASS'Y

U007 S002
D0A53441
CASE:TONER HOPPER:TON
ER SUPPLY:COLOR:ASS'Y

U007 S001
D0A53441
CASE:TONER HOPPER:TON
ER SUPPLY:COLOR:ASS'Y

U007 S010
D1943677
COVER:GEAR:TONER BOTTL
E:ASS'Y

U007 S008
D1943677
COVER:GEAR:TONER BOTTL
E:ASS'Y

U007 S007
D0A53546
TONER BANK:ASS'Y

U007 S004
D0A53429
CASE:TONER SUPPLY:K:ASS
'Y

U007 S005
D0A53450
PUMP UNIT:TONER SUPPLY:
ASS'Y

U007 S009
D0A53546
TONER BANK:ASS'Y

U001	U002	U003	U004	U005	U006	U007	U008	U009	U010	U011	U012	U013	U014	U015	U016	U017	U018	U019	U020	U021
------	------	------	------	------	------	------	------	------	------	------	------	------	------	------	------	------	------	------	------	------

U007.TONER SUPPLY

U007 S015
D1943640
 FEELER:SENSOR:ON OFF D
 ETECTOR:TONER BANK:ASS'
 Y

U007 S013
D0A53546
 TONER BANK:ASS'Y

U007 S014
D1943677
 COVER:GEAR:TONER BOTTL
 E:ASS'Y

U007 S019
D1943640
 FEELER:SENSOR:ON OFF D
 ETECTOR:TONER BANK:ASS'
 Y

U007 S016
D1943655
 INNER COVER:TONER BANK:
 ASS'Y

U007 S017
D0A53763
 (Pro C7200S/C7210S/C7200S
 L/C7200/C7200e/C7210):INNE
 R COVER:TONER SUPPLY:4
 ST:ASS'Y

U007 S020
D1943655
 INNER COVER:TONER BANK:
 ASS'Y

U007 S024
D0A53441
 CASE:TONER HOPPER:TON
 ER SUPPLY:COLOR:ASS'Y

U007 S018
D0A53760
 (Pro C7200S/C7210S/C7200S
 L/C7200/C7200e/C7210):INNE
 R COVER:DUMMY:5ST:TONE
 R SUPPLY:ASS'Y

U007 S023
D0AL3458
 DECAL:TCRU:5ST:ASS'Y

U007 S021
D0A53429
 CASE:TONER SUPPLY:K:ASS
 'Y

U007 S022
D0A53450
 PUMP UNIT:TONER SUPPLY:
 ASS'Y

U001	U002	U003	U004	U005	U006	U007	U008	U009	U010	U011	U012	U013	U014	U015	U016	U017	U018	U019	U020	U021
------	------	------	------	------	------	------	------	------	------	------	------	------	------	------	------	------	------	------	------	------

U007.TONER SUPPLY

U007 S032
D0A53546
TONER BANK:ASS'Y

U007 S030
D0A53546
TONER BANK:ASS'Y

U007 S033
D1943677
COVER:GEAR:TONER BOTTL
E:ASS'Y

U007 S027
D0AL3428
(Pro C7200SX/C7210SX/C720
0X/C7210X);TONER HOPPER:
TONER SUPPLY:S:ASS'Y

U007 S026
D0A53441
CASE:TONER HOPPER:TON
ER SUPPLY:COLOR:ASS'Y

U007 S025
D0A53441
CASE:TONER HOPPER:TON
ER SUPPLY:COLOR:ASS'Y

U007 S031
D1943677
COVER:GEAR:TONER BOTTL
E:ASS'Y

U007 S029
D1943677
COVER:GEAR:TONER BOTTL
E:ASS'Y

U007 S035
D1943677
COVER:GEAR:TONER BOTTL
E:ASS'Y

U007 S028
D0A53546
TONER BANK:ASS'Y

U007 S034
D0A53546
TONER BANK:ASS'Y

U007 S036
D2033521
(Pro C7200SX/C7210SX/C720
0X/C7210X);DRIVE UNIT:TON
ER BOTTLE:5ST:ASS'Y

U001	U002	U003	U004	U005	U006	U007	U008	U009	U010	U011	U012	U013	U014	U015	U016	U017	U018	U019	U020	U021
------	------	------	------	------	------	------	------	------	------	------	------	------	------	------	------	------	------	------	------	------

U007_S027.(Pro C7200SX/C7210SX/C7200X/C7210X):TONER HOPPER:TONER SUPPLY:

U007 S027 S002
D0AL3458
DECAL:TCRU:5ST:ASS'Y

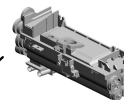
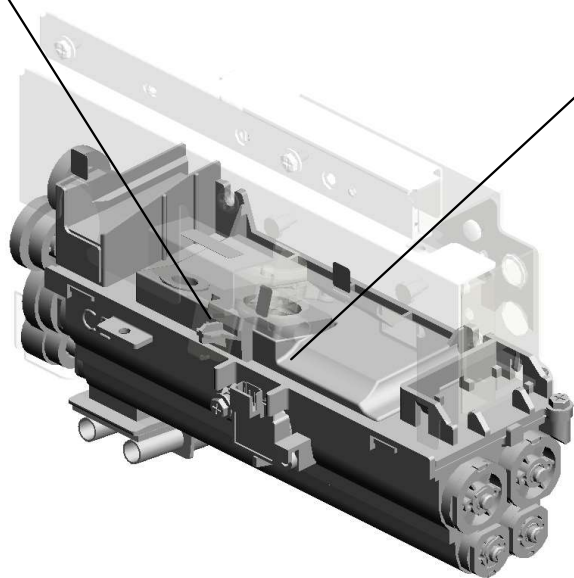
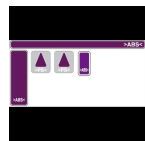

U007 S027 S001
D0AL3429
(Pro C7200SX/C7210SX/C7200X/C7210X);CASE:TONER SUPPLY:S:ASS'Y

U001	U002	U003	U004	U005	U006	U007	U008	U009	U010	U011	U012	U013	U014	U015	U016	U017	U018	U019	U020	U021
------	------	------	------	------	------	------	------	------	------	------	------	------	------	------	------	------	------	------	------	------

U007 TONER SUPPLY

19.08050092 (x4) RETAINING RING - 3M
 23.11050511 (x5) HARNESS CLAMP - LWS-0306ZC
 3.03603006N (x33) SCREW - M3X6
 31.11050760 (x2) CLAMP:LWSM-051 1A
 7.04504008N (x2) TAPPING SCREW - M4X8

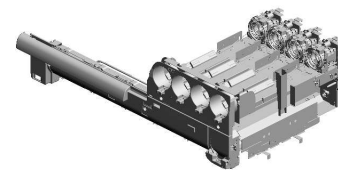

10.04513025N (x2) TAPPING SCREW: M3X25

4.03604008N (x10) SCREW - M4X8

15.04544008Q (x12) TAPPING SCREW - M4X8

27.11050600 (x6) CLAMP:LWSM-030 6-2M

13.04543006Q (x20) TAPPING SCREW - M3X6

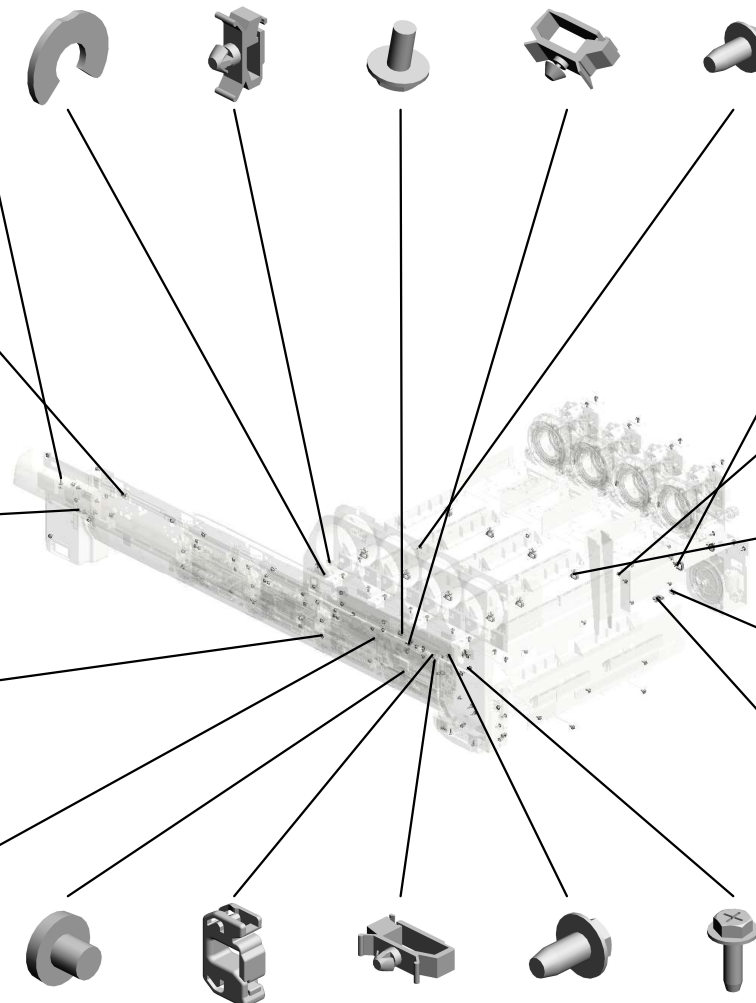

1.03530030N (x4) SCREW:M3X3

26.11050551 (x5) CLAMP:LES-0505

30.11050758 (x8) CLAMP:LWSM-030 6A

11.04514008N (x104) TAPPING SCREW:4 X8

6.04503010N (x8) TAPPING SCREW - M3X10

21.11050488 (x2) HARNESS CLAMP

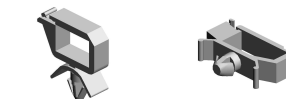

22.11050508 (x6) HARNESS CLAMP - LWS-0711

30.11050758 (x28) CLAMP:LWSM-030 6A

14.04544006Q (x4) TAPPING SCREW:4 X6

22.11050508 (x20) HARNESS CLAMP - LWS-0711



31.11050760 (x34) CLAMP:LWSM-051 1A

33.52152621 (x2) SNAP RING - M6

24.11050516 (x2) CLAMP

3.03603006N (x24) SCREW - M3X6

8.04504012N (x 1) TAPPING SCREW:4X12

11.04514008N (x 5) TAPPING SCREW:4X8

18.07200040E (x39) RETAINING RING - M4

29.11050724 (x2) CLAMPS:WES-1210

U007 TONER SUPPLY

- 58.D0743547 (x6) GEAR:DRIVE:TONER SUPPLY UNIT
- 34.54472681 (x8) SNAP RING
- 41.AA082101 (x12) BUSHING - 6X10X6
- 43.AA143544 (x16) SCREW - M3
- 53.B2342390 (x8) FLANGED HEXAGONAL HEAD BOLT:M 4X8

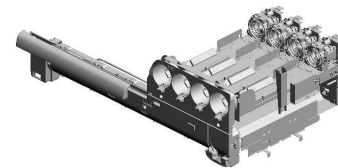

- 32.12042612 (x4) MICRO SWITCH:D3 V-16506-3C25

- 50.AX060376 (x2) BRUSHLESS MOTOR:DEVELOPMENT:COLOR

- 56.D0591273 (x2) DECAL:MAIN SWITCH

- 42.AA082144 (x8) BUSHING - 8X12X7

- 59.D0743548 (x6) GEAR:IDLER:TRANSPORT SCREW:LA RGE

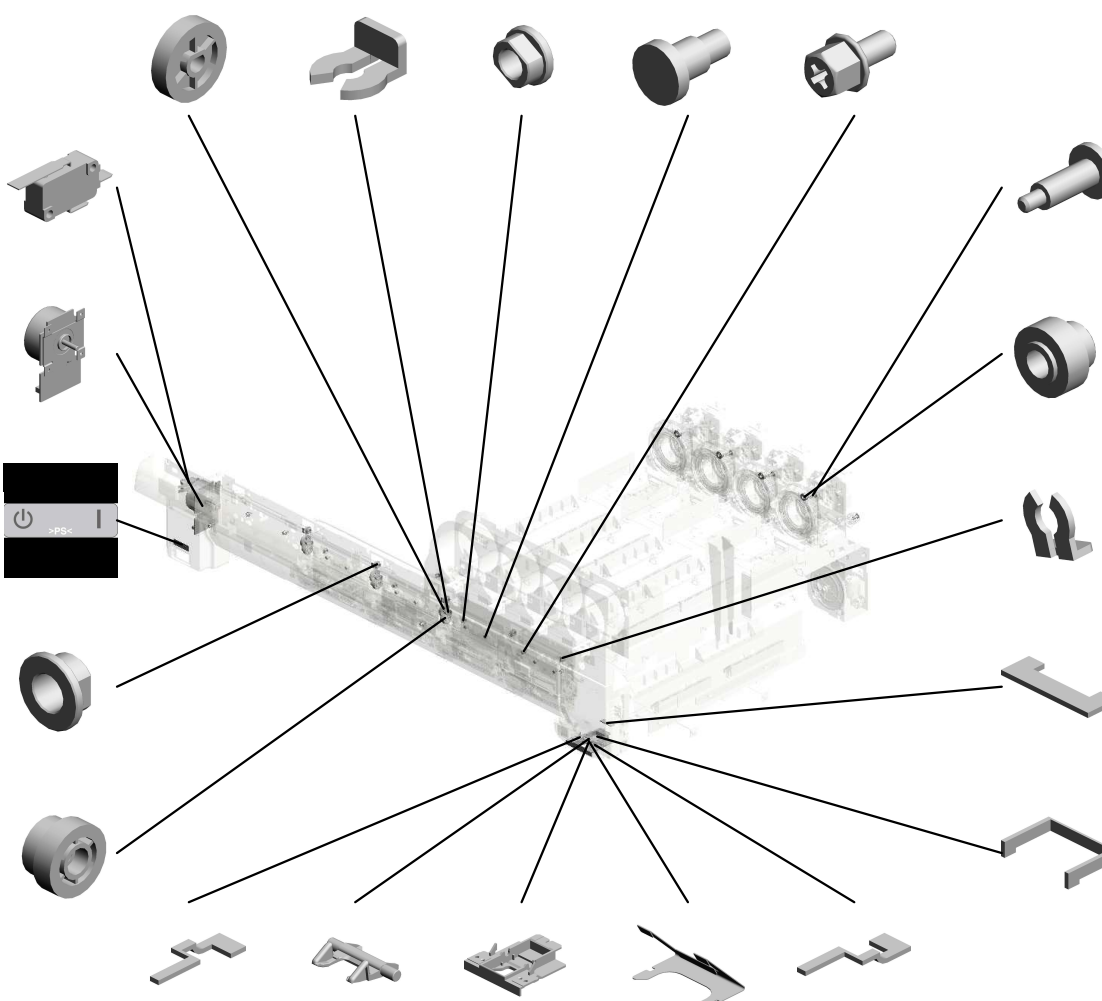

- 45.AA143828 (x8) SCREW:FLY WHEEL

- 46.AB012005 (x8) GEAR - 13Z

- 33.52152621 (x8) SNAP RING - M6

- 63.D0743736 (Pro C7200SX/C7210SX/C7200X/C7210X);SEAL:NOZZLE:NOZZLE COVER

- 52.B2233485 (Pro C7200SX/C7210SX/C7200X/C7210X);SEAL:HOLDER:STOPPER:SHUTTER :1

- 68.D0743746 (Pro C7200SX/C7210SX/C7200X/C7210X);SEAL:HOLDER:STOPPER:LEFT RIDGE:TYPE A
- 64.D0743741 (Pro C7200SX/C7210SX/C7200X/C7210X);STOPPER:SHUTTER:TONER CART RIDGE:TYPE A
- 65.D0743742 (Pro C7200SX/C7210SX/C7200X/C7210X);HOLDER:STOPPER:SHUTTER:TYPE A
- 66.D0743743 (Pro C7200SX/C7210SX/C7200X/C7210X);SPRING PLATE:STOPPER:SHUTTER:TYPE B
- 67.D0743745 (Pro C7200SX/C7210SX/C7200X/C7210X);SEAL:HOLDER:STOPPER:RIGHT

U007 TONER SUPPLY

- 78.D0A53417 (x3) GEAR:CLUTCH:DRIVE
- 86.D0A53499 (x9) ELECTROMAGNETIC CLUTCH:0.5NM:Z31:DIA6
- 80.D0A53419 (x3) SHAFT:CLUTCH:DRIVE:KS
- 91.D0A53697 (Pro C7200S/C7210S/C7200SL/C7200/C7200e/C7210);GEAR:TONER BANK:RIC-SPT:Y:ASSY
- 90.D0A53692 (Pro C7200S/C7210S/C7200SL/C7200/C7200e/C7210);GEAR:TONER BANK:RIC-SPT:M:ASSY

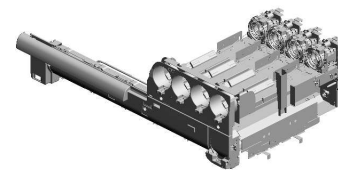

- 74.D0743829 (x2) DECAL:POSITIONING DISPLAY:TCRUNG



- 77.D0A53409 (x10) GEAR:DRIVE:CLUTCH



- 81.D0A53421 (x6) SHAFT:CLUTCH:DRIVE:COLOR



- 85.D0A53450 (x6) PUMP UNIT:TONER SUPPLY:ASSY



- 79.D0A53418 (x3) GEAR:CLUTCH:IDLER

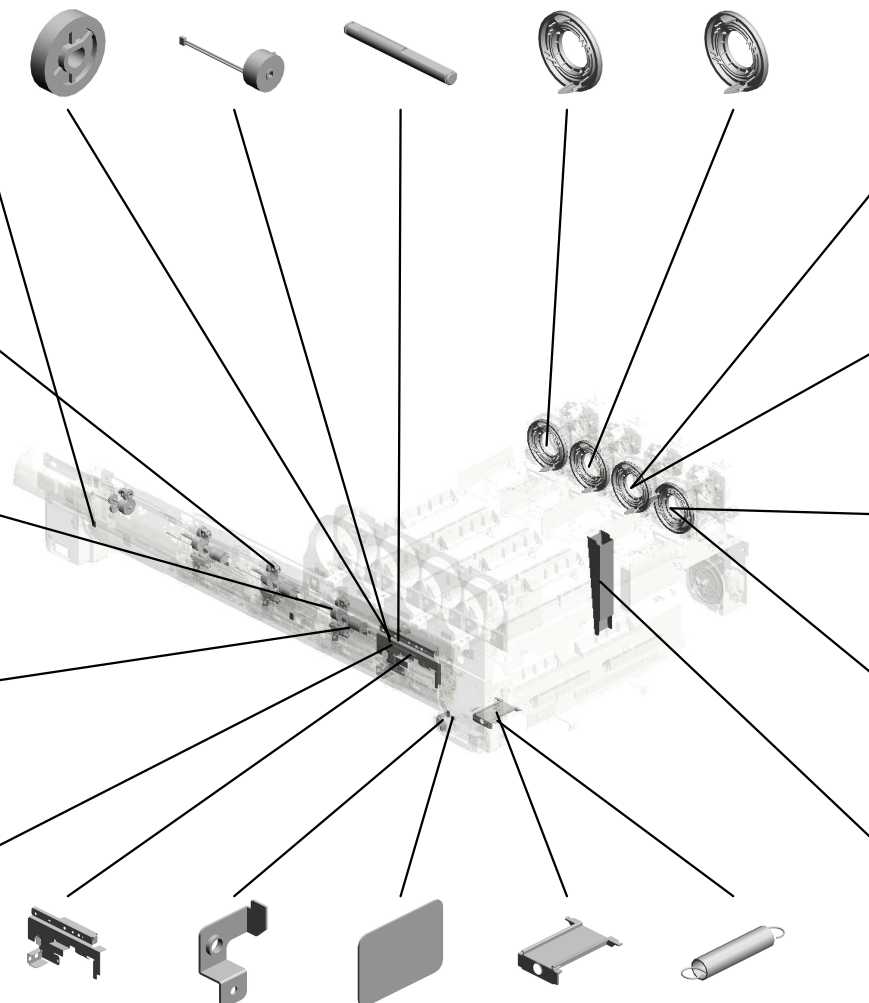

- 82.D0A53427 (x2) COVER:TONER SUPPLY:FRONT:KS:ASSY
- 72.D0743766 (Pro C7200S/C7210S/C7200X/C7210X);PLATE:COIL SPRING
- 69.D0743756 SEAL:BLOCK LIGHT:LEVER
- 71.D0743763 (Pro C7200S/C7210S/C7200X/C7210X);NOZZLE COVER:TONER SUPPLY SUB-UNIT
- 73.D0743768 (x2) (Pro C7200S/C7210S/C7200X/C7210X);TENSION SPRING:SHUTTER:TONER SUPPLY UNIT

- 89.D0A53687 (Pro C7200S/C7210S/C7200SL/C7200/C7200e/C7210);GEAR:TONER BANK:RIC-SPT:C:ASSY

- 93.D0A53737 (Pro C7200SX/C7210SX/C7200X/C7210X);GEAR:TONER BANK:RIC:C:ASSY

- 88.D0A53682 (Pro C7200S/C7210S/C7200SL/C7200/C7200e/C7210);GEAR:TONER BANK:RIC-SPT:K:ASSY

- 92.D0A53732 (Pro C7200S/C7210SX/C7200X/C7210X);GEAR:TONER BANK:RIC:K:ASSY

- 76.D0A51161 (x2) COVER:HARNESS:TONER SUPPLY

U007 TONER SUPPLY

- 131.D1943642 (x2) SHAFT:FEELER:SE NSOR:ON OFF DETECTOR:TONER BANK
- 107.D0AL3725 (x2) DECAL:TONER HOLDER:PCB:TCRU:BK
- 127.D1943629 (x2) TUBE:TONER:Y:REAR
- 126.D1943628 (x2) TUBE:TONER:M:REAR
- 95.D0A53747 (Pro C7200SX/C7210SX/C7200X/C7210X);GEAR:TONER BANK:RIC:Y:ASSY

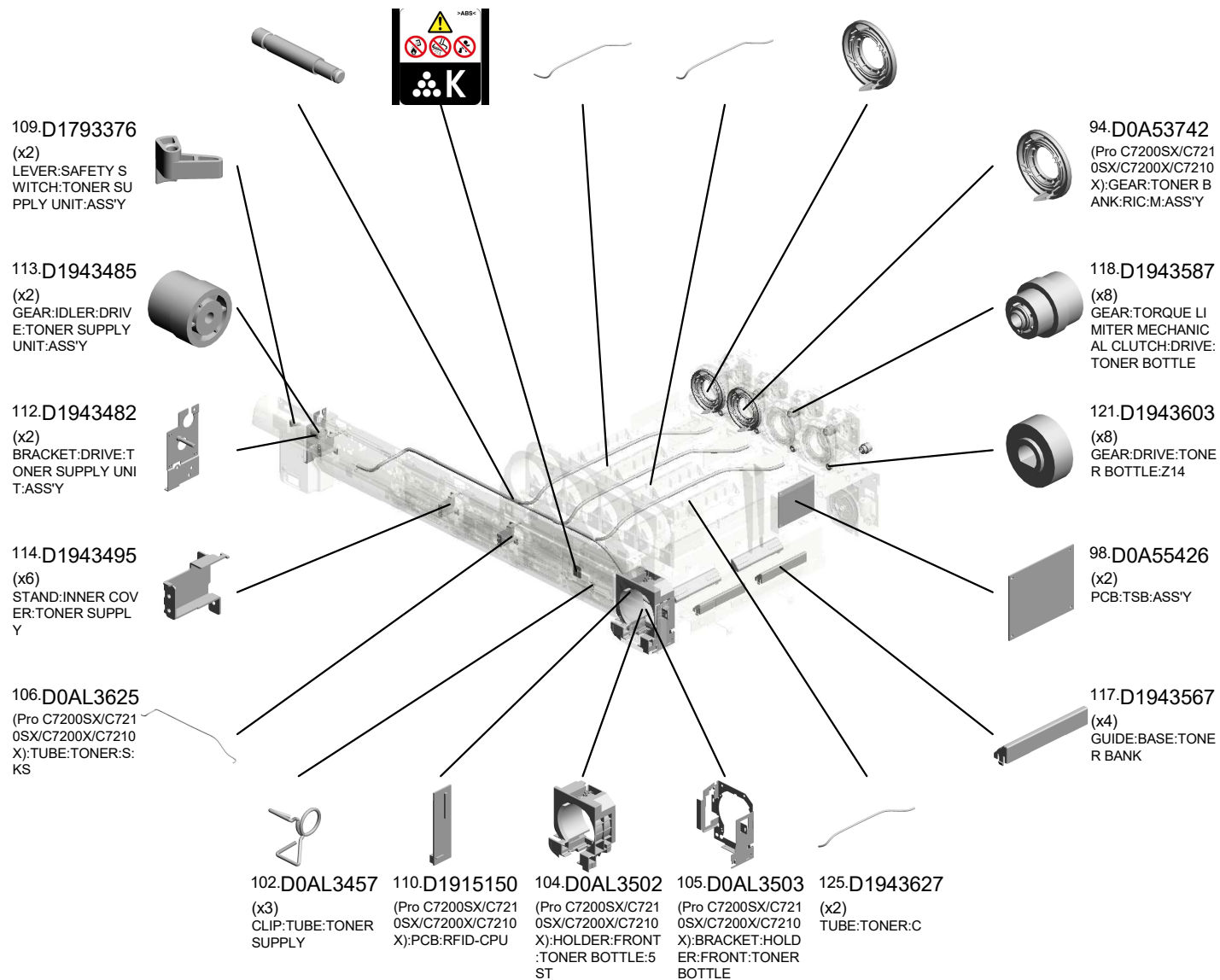
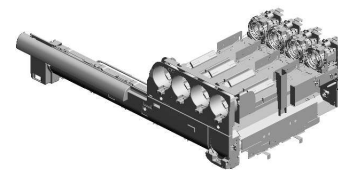

U007 TONER SUPPLY

- 174.D0A53408 (x2) SHAFT:DRIVE:TONER SUPPLY
- 132.D1943643 (x2) TORSION SPRING:FEELER:ON OFF DETECTOR
- 165.GW020022 (x3) PHOTOINTERRUPTOR:LG2A24BL1
- 160.D2033531 (Pro C7200SX/C7210SX/C7200X/C7210X):DECAL:OPERATE:TONER BOTTLE:5ST
- 152.D2033509 (Pro C7200SX/C7210SX/C7200X/C7210X):INSULATING SHEET:PCB:RFID:CPU5ST

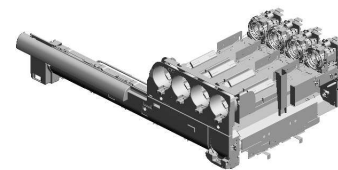

- 146.D1943765 (x2) TORSION SPRING:SAFETY SWITCH:TONER SUPPLY UNIT

- 164.D3551333 SHIELDING PLATE:SAFETY SWITCH:DOOR

- 148.D1943768 (x2) BRACKET:SAFETY SWITCH:INNER COVER:TONER SUPPLY

- 173.11036080 CONNECTOR:14RIZ-K4GG-FL(LF)(SN)

- 147.D1943767 MAGNET CATCH PLATE:FRONT UPPER

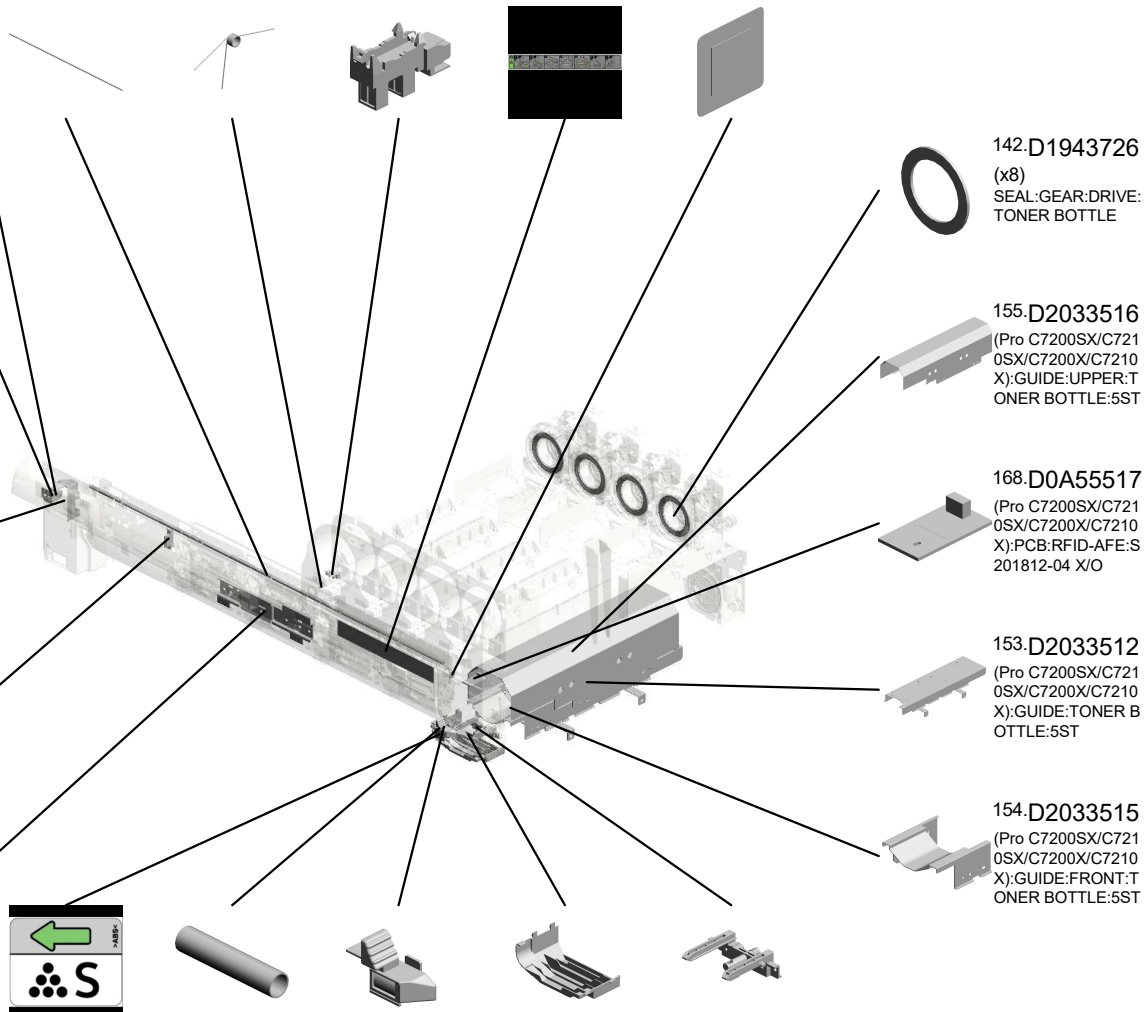

- 159.D2033530 (Pro C7200SX/C7210SX/C7200X/C7210X):DECAL:COLOR DISPLAY:TONER BANK:S
- 161.D2033540 (Pro C7200SX/C7210SX/C7200X/C7210X):COIL SPRING:LEVER:TONER SUPPLY UNIT
- 149.D2033505 (Pro C7200SX/C7210SX/C7200X/C7210X):LEVER:TONER BOTTLE:5ST
- 151.D2033508 (Pro C7200SX/C7210SX/C7200X/C7210X):COVER:HOLDER:FRONT:TONER BOTTLE:5ST
- 150.D2033507 (Pro C7200SX/C7210SX/C7200X/C7210X):NOZZLE:TONER SUPPLY

- 142.D1943726 (x8) SEAL:GEAR:DRIVE:TONER BOTTLE

- 155.D2033516 (Pro C7200SX/C7210SX/C7200X/C7210X):GUIDE:UPPER:TONER BOTTLE:5ST

- 168.D0A55517 (Pro C7200SX/C7210SX/C7200X/C7210X):PCB:RFID-AFE:201812-04 X/O

- 153.D2033512 (Pro C7200SX/C7210SX/C7200X/C7210X):GUIDE:TONER BOTTLE:5ST

- 154.D2033515 (Pro C7200SX/C7210SX/C7200X/C7210X):GUIDE:FRONT:TONER BOTTLE:5ST

U007 TONER SUPPLY

177.D1943653
(x2)
BRACKET:INNER C
OVER:TONER BAN
K:PEEN

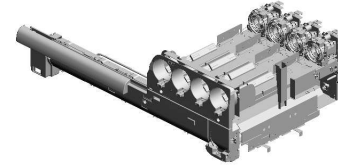

175.D0A52598
(Pro C7200SX):(CH
N):DECAL:PCDU_H
OPPER:CU-R
201911-02

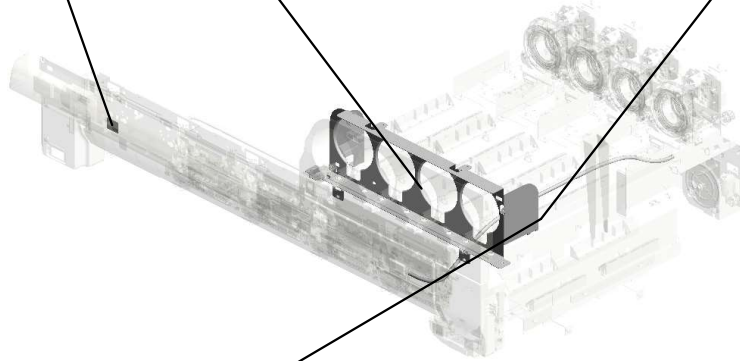

178.D0A53636
TUBE:BK:4ST

179.D0AL3626
TUBE:TONER:BK:K
S

U001	U002	U003	U004	U005	U006	U007	U008	U009	U010	U011	U012	U013	U014	U015	U016	U017	U018	U019	U020	U021
------	------	------	------	------	------	-------------	------	------	------	------	------	------	------	------	------	------	------	------	------	------

U007_S001
CASE:TONER HOPPER:TONER SUPPLY:COLOR:ASS'Y

6.04503010N
(x2)
TAPPING SCREW -
M3X10

5.04503008N
TAPPING SCREW -
M3X8

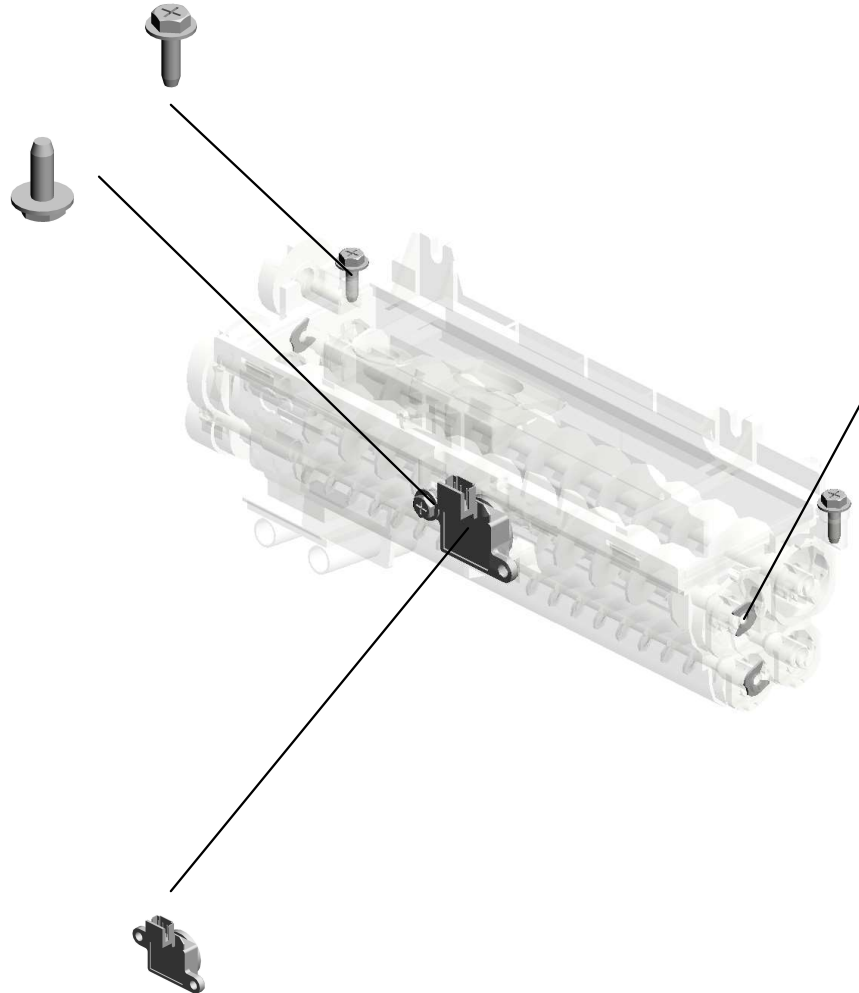

166.GW230008
TONER END SENS
OR

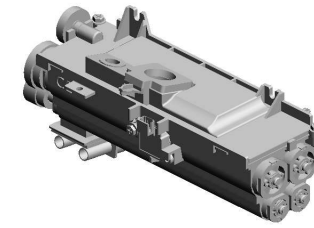

84.D0A53441
CASE:TONER HOP
PER:TONER SUPP
LY:COLOR:ASS'Y

19.08050092
(x3)
RETAINING RING -
3M

20.08050104
(x2)
RETAINING RINGS-
E:SILENCER:DIA4

18.07200040E(x 1)
RETAINING RING - M4

U001	U002	U003	U004	U005	U006	U007	U008	U009	U010	U011	U012	U013	U014	U015	U016	U017	U018	U019	U020	U021
------	------	------	------	------	------	------	------	------	------	------	------	------	------	------	------	------	------	------	------	------

U007_S002
CASE:TONER HOPPER:TONER SUPPLY:COLOR:ASS'Y

6.04503010N
(x2)
TAPPING SCREW -
M3X10

5.04503008N
TAPPING SCREW -
M3X8

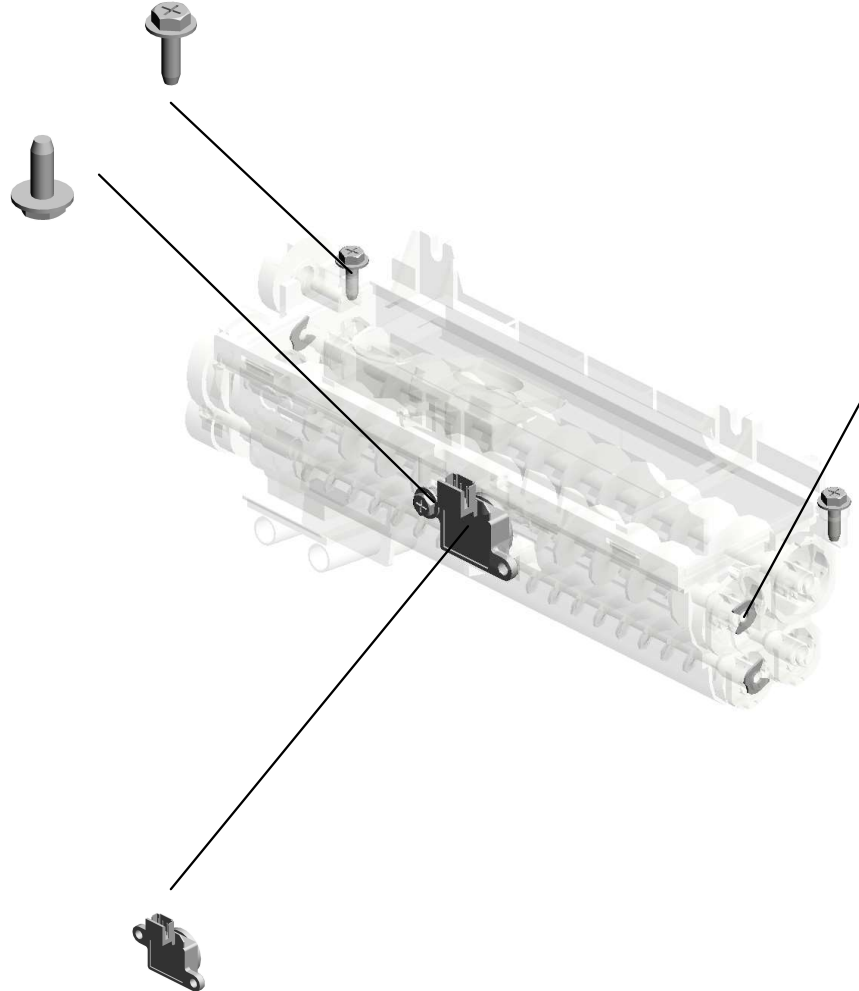

166.GW230008
TONER END SENS
OR

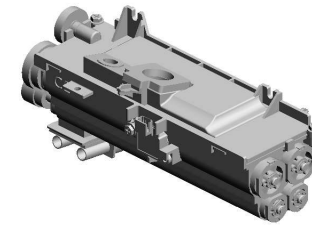

84.D0A53441
CASE:TONER HOP
PER:TONER SUPP
LY:COLOR:ASS'Y

19.08050092
(x3)
RETAINING RING -
3M

20.08050104
(x2)
RETAINING RINGS-
E:SILENCER:DIA4

18.07200040E(x 1)
RETAINING RING - M4

U007_S003
CASE:TONER HOPPER:TONER SUPPLY:COLOR:ASS'Y

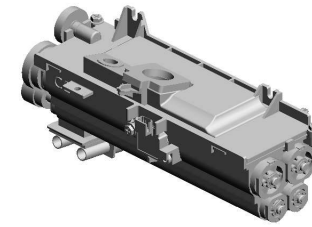

84.D0A53441
CASE:TONER HOP
PER:TONER SUPP
LY:COLOR:ASS'Y

6.04503010N
(x2)
TAPPING SCREW -
M3X10

5.04503008N
TAPPING SCREW -
M3X8

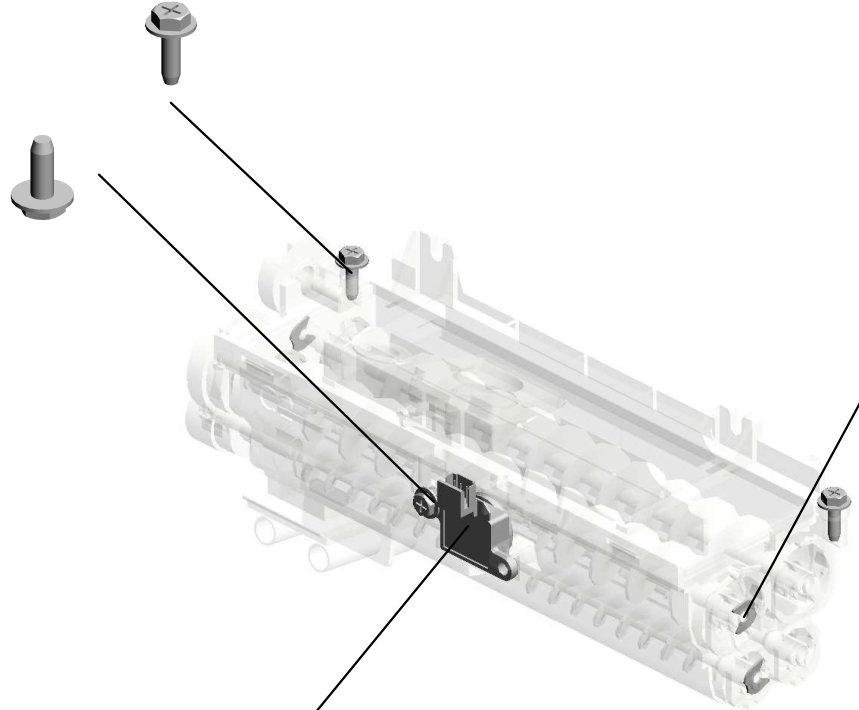

19.08050092
(x3)
RETAINING RING -
3M

20.08050104
(x2)
RETAINING RINGS-
E:SILENCER:DIA4

18.07200040E(x 1)
RETAINING RING - M4

166.GW230008
TONER END SENS
OR

U001	U002	U003	U004	U005	U006	U007	U008	U009	U010	U011	U012	U013	U014	U015	U016	U017	U018	U019	U020	U021
------	------	------	------	------	------	------	------	------	------	------	------	------	------	------	------	------	------	------	------	------

U007_S004
CASE:TONER SUPPLY:K:ASS'Y

6.04503010N
(x2)
TAPPING SCREW -
M3X10

5.04503008N
TAPPING SCREW -
M3X8

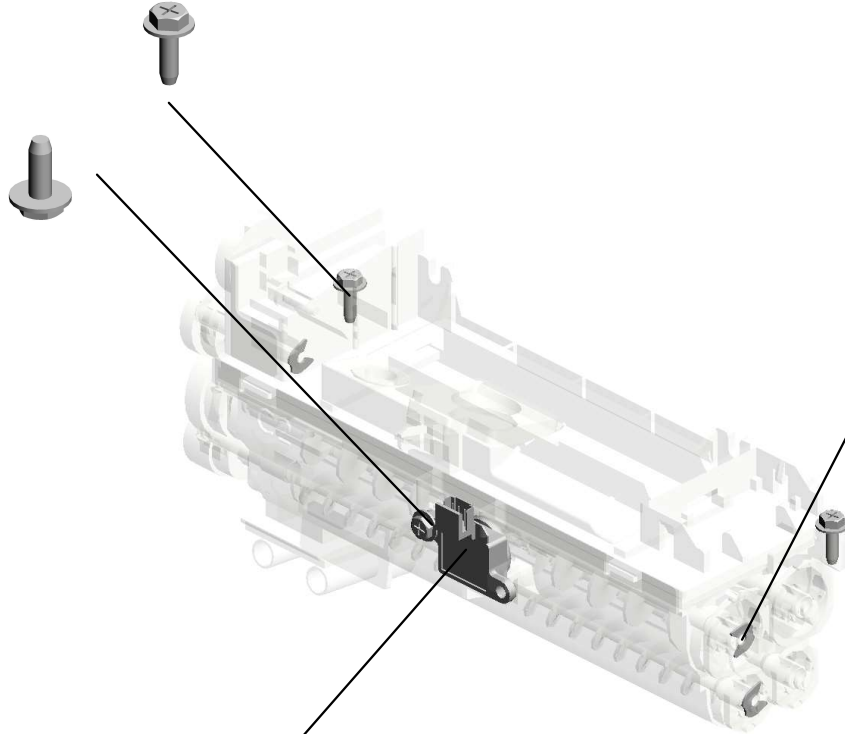

166.GW230008
TONER END SENS
OR

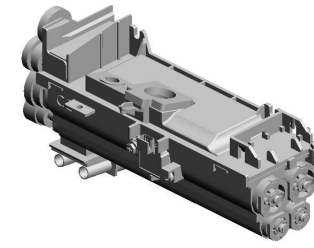

83.D0A53429
CASE:TONER SUP
PLY:K:ASS'Y

19.08050092
(x3)
RETAINING RING -
3M

20.08050104
(x2)
RETAINING RINGS-
E:SILENCER:DIA4

18.07200040E (x 2)
RETAINING RING - M4

U007_S005
PUMP UNIT:TONER SUPPLY:ASS'Y

1.03530030N
(x2)
SCREW:M3X3

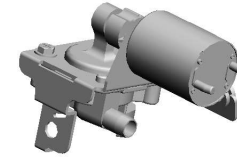

85.D0A53450
PUMP UNIT:TONER
SUPPLY:ASS'Y



6.04503010N
(x2)
TAPPING SCREW -
M3X10

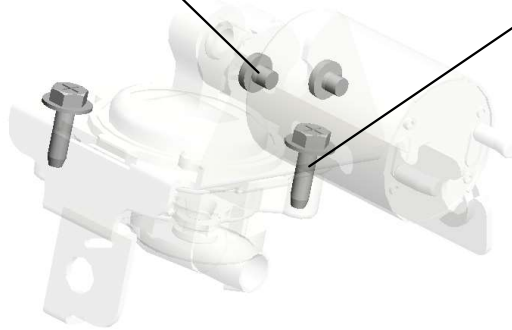

U001	U002	U003	U004	U005	U006	U007	U008	U009	U010	U011	U012	U013	U014	U015	U016	U017	U018	U019	U020	U021
------	------	------	------	------	------	------	------	------	------	------	------	------	------	------	------	------	------	------	------	------

U007_S006
DECAL:TCRU:5ST:ASS'Y

111.D1942165
DECAL:GRIP

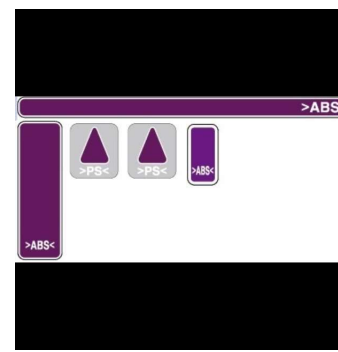

103.D0AL3458
DECAL:TCRU:5ST:
ASS'Y

162.D2033710
DECAL:TCRU:PUM
P:5ST



75.D0746497
(x2)
DECAL:POSITIONI
NG DISPLAY:TCRU



57.D0742542
DECAL:GRIP

U001	U002	U003	U004	U005	U006	U007	U008	U009	U010	U011	U012	U013	U014	U015	U016	U017	U018	U019	U020	U021
------	------	------	------	------	------	------	------	------	------	------	------	------	------	------	------	------	------	------	------	------

U007_S007
TONER BANK:ASS'Y

30.11050758
(x3)
CLAMP:LWSM-030
6A

26.11050551
CLAMP:LES-0505

17.04583010N
(x6)
HEXAGON HEAD T
APPING SCREW:3
X10

31.11050760
(x3)
CLAMP:LWSM-051
1A

2.03530080N
SCREW:M3X8

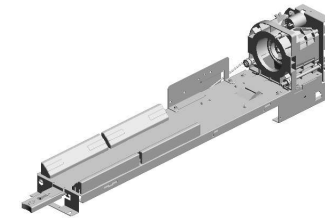

176.D0A53546
TONER BANK:ASS'
Y
201911-04 O/O

40.AA066320
FEELER TORTION
SPRING

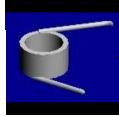

14.04544006Q
(x3)
TAPPING SCREW:4
X6



37.A2943454
LEVER STOPPER



39.AA060812
LEVER TENSION S
PRING



12.04524008N
TAPPING SCREW:
M4X8



36.A2943447
TONER BOTTLE SE
T FEELER



38.AA060811
TENSION SPRING -
STOPPER



11.04514008N
(x4)
TAPPING SCREW:4
X8



16.04583008N
(x3)
HEXAGON HEAD T
APPING SCREW:3
X8



1.03530030N
(x2)
SCREW:M3X3



18.07200040E
RETAINING RING -
M4



35.A2943354
RACK - 10Z

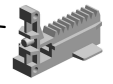

9.04513008N
(x8)
TAPPING SCREW -
M3X8



25.11050518
EDGE SADDLE - LE
S-1010

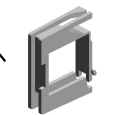

28.11050723
CLAMPS:WES-0507



18.07200040E (x 7)
RETAINING RING - M4

U007_S007
TONER BANK:ASS'Y

- 129.D1943632 DC MOTOR:SLIDE R:TONER BANK:ASS'Y:4.2W:BRUSH
- 54.B2343356 JOINT:CHUCK:TONER BOTTLE
- 55.D0393368 (x2) SCREW:M3X3.5
- 140.D1943713 PLATE:SHAFT:CHUCK:TONER BOTTLE
- 49.AB017515 DOUBLE GEAR - 12/23Z

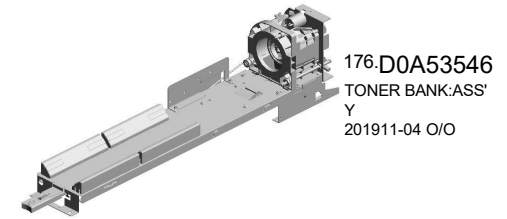

176.D0A53546
TONER BANK:ASS'Y
201911-04 O/O

166.GW230008
TONER END SENSOR



44.AA143562
SCREW:M4:DIA6X1.2



115.D1943564
LEVER:BASE:TONER BANK



117.D1943567
(x4)
GUIDE:BASE:TONER BANK



116.D1943566
GRIP:LEVER:BASE:TONER BANK

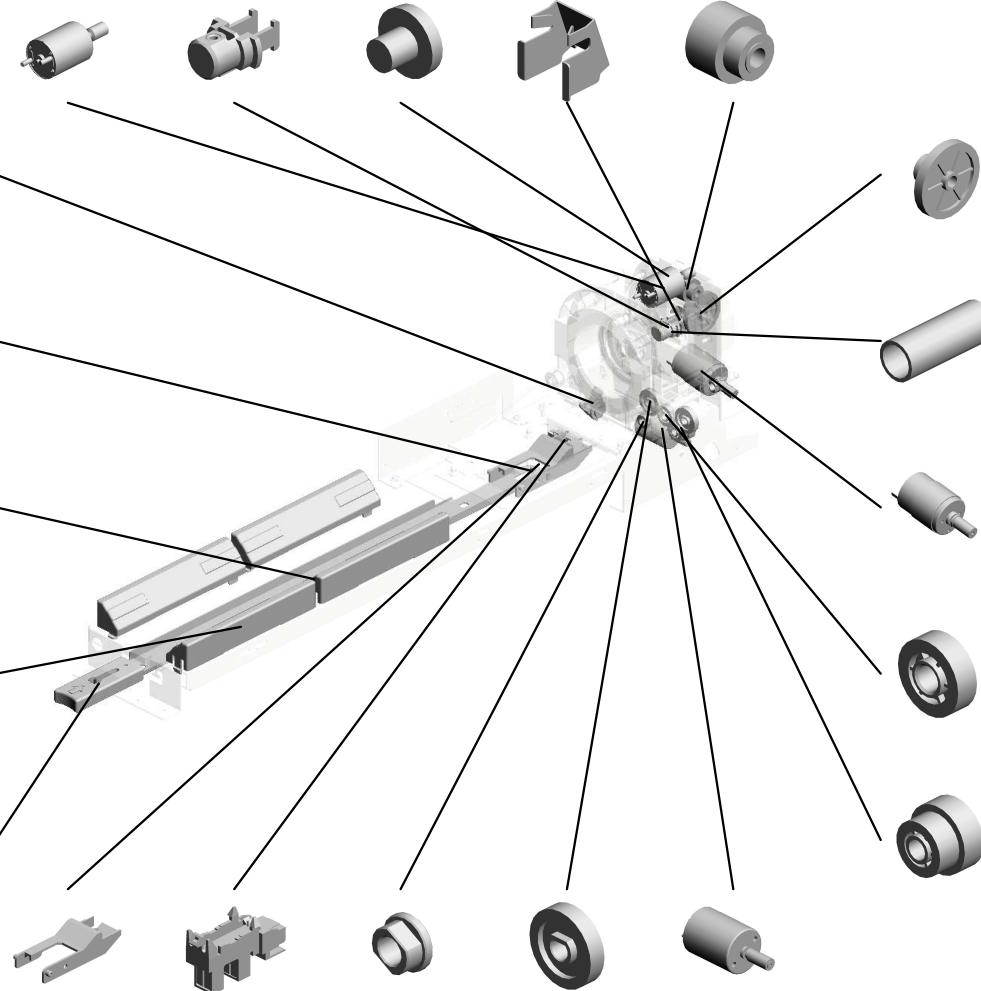

120.D1943599
GEAR:RACK:Z12:Z35



141.D1943724
COMPRESSION SPRING:PRESSURE:SLIDER:TONER BANK



128.D1943630
DC MOTOR:DRIVE:TONER BOTTLE:ASS'Y:5.85W:BRUSH



123.D1943622
GEAR:IDLER

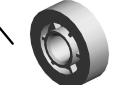

122.D1943621
GEAR:DC MOTOR

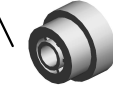

- 119.D1943589 STOPPER:TONER BOTTLE
- 165.GW020022 PHOTOINTERRUPTOR:LG2A24BL1
- 41.AA082101 (x2) BUSHING - 6X10X6
- 124.D1943623 (x2) GEAR:AGITATOR
- 108.D1582660 DC MOTOR:ASS'Y:2.64W

U007_S007
TONER BANK:ASS'Y

170.D1943708 172.D0A53710
SEAL:INNER:SLIDE SEAL:REAR:SLIDE
R:TONER BANK R:TONER BANK:T6

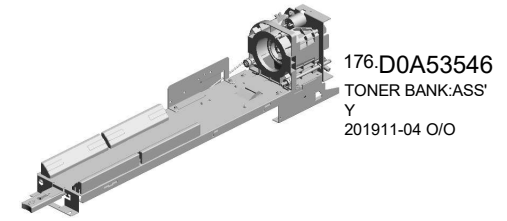

171.D1943709
SEAL:OUTER:SLID
ER:TONER BANK

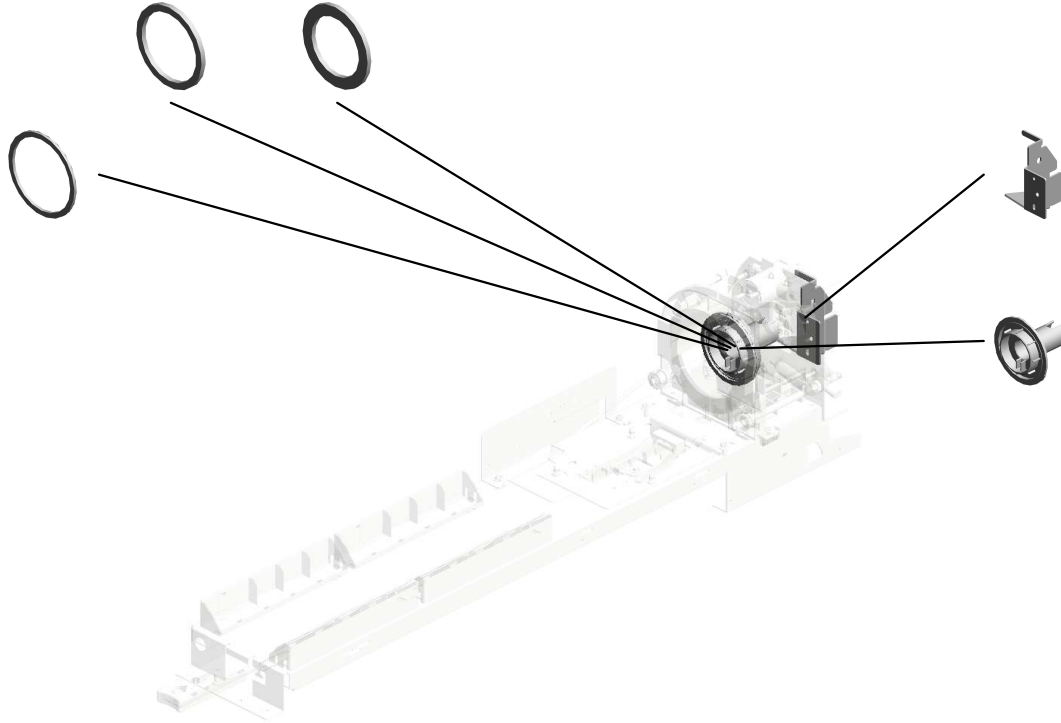

167.D0A53588
BRACKET:RACK:S
TOPPER

169.D1943707
SLIDER:TONER BA
NK

U001	U002	U003	U004	U005	U006	U007	U008	U009	U010	U011	U012	U013	U014	U015	U016	U017	U018	U019	U020	U021
------	------	------	------	------	------	------	------	------	------	------	------	------	------	------	------	------	------	------	------	------

U007_S008
 COVER:GEAR:TONER BOTTLE:ASS'Y

13.04543006Q (x6)
 TAPPING SCREW - M3X6

143.D1943752
 COVER:GEAR:TONER BOTTLE:RIGHT UPPER

139.D1943677
 COVER:GEAR:TONER BOTTLE:ASS'Y

145.D1943754
 COVER:GEAR:TONER BOTTLE:LEFT LOWER

144.D1943753
 COVER:GEAR:TONER BOTTLE:RIGHT LOWER

51.B0044438
 BUSHING

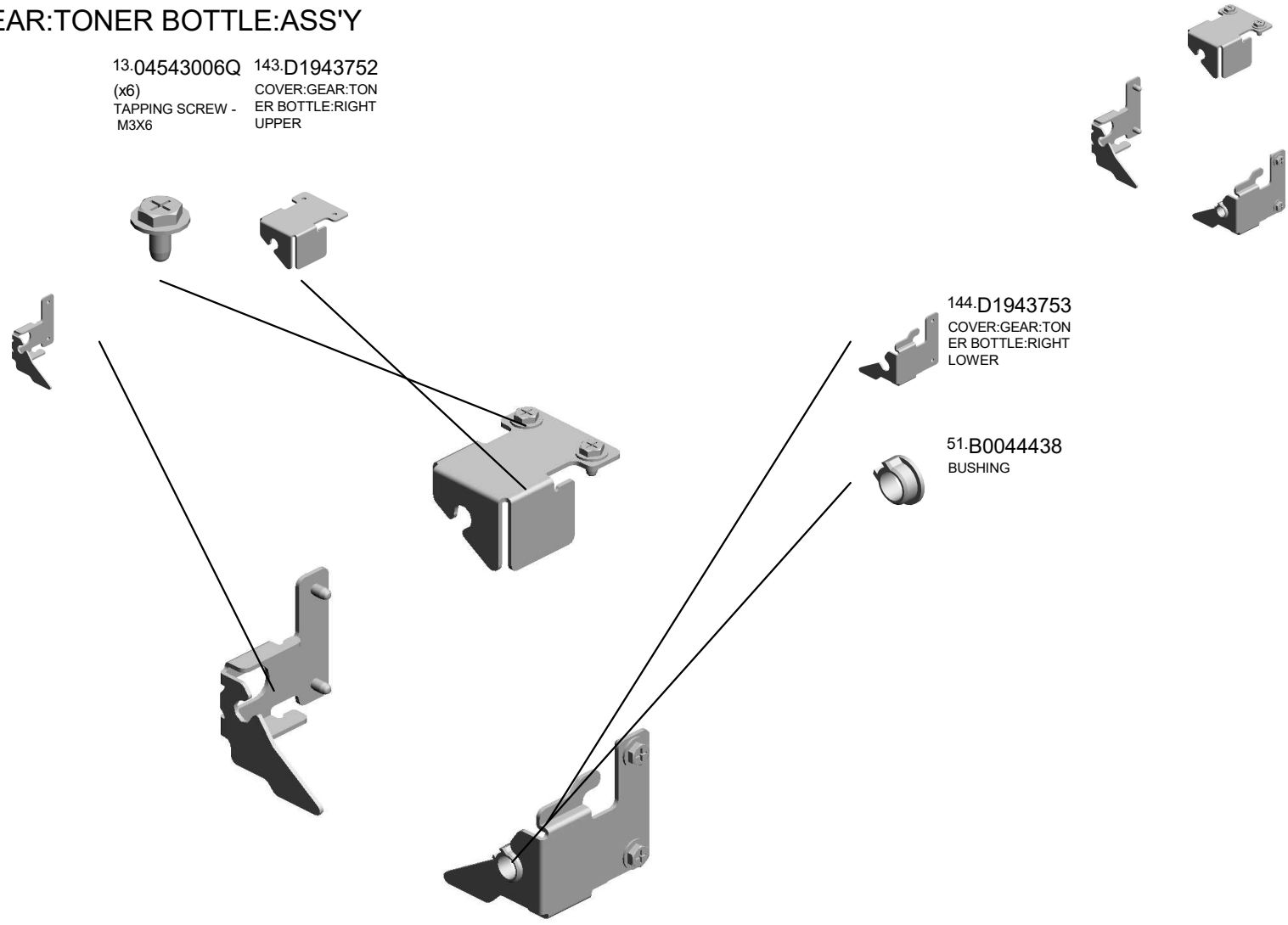

U001	U002	U003	U004	U005	U006	U007	U008	U009	U010	U011	U012	U013	U014	U015	U016	U017	U018	U019	U020	U021
------	------	------	------	------	------	------	------	------	------	------	------	------	------	------	------	------	------	------	------	------

U007_S009
TONER BANK:ASS'Y

- 30.11050758 (x3) CLAMP:LWSM-030 6A
- 26.11050551 CLAMP:LES-0505
- 17.04583010N (x6) HEXAGON HEAD TAPPING SCREW:3 X10
- 31.11050760 (x3) CLAMP:LWSM-051 1A
- 2.03530080N SCREW:M3X8

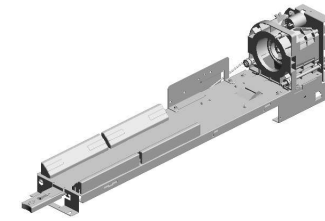

176.D0A53546
[A]
TONER BANK:ASS'
Y
201911-04 O/O

40.AA066320
FEELER TORSION SPRING

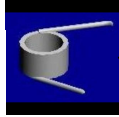

14.04544006Q (x3) TAPPING SCREW:4 X6



37.A2943454
LEVER STOPPER



39.AA060812
LEVER TENSION SPRING



12.04524008N
TAPPING SCREW: M4X8



36.A2943447
TONER BOTTLE SE
T FEELER



38.AA060811
TENSION SPRING -
STOPPER



11.04514008N (x4)
TAPPING SCREW:4 X8



16.04583008N (x3)
HEXAGON HEAD TAPPING SCREW:3 X8



1.03530030N (x2)
SCREW:M3X3



18.07200040E (x7)
RETAINING RING - M4



35.A2943354
RACK - 10Z



9.04513008N (x8)
TAPPING SCREW - M3X8



25.11050518
EDGE SADDLE - LE S-1010

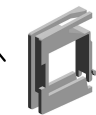

28.11050723
CLAMPS:WES-0507



U007_S009
TONER BANK:ASS'Y

- 129.D1943632 DC MOTOR:SLIDE R:TONER BANK:ASS'Y:4.2W:BRUSH
- 54.B2343356 JOINT:CHUCK:TONER BOTTLE
- 55.D0393368 (x2) SCREW:M3X3.5
- 140.D1943713 PLATE:SHAFT:CHUCK:TONER BOTTLE
- 49.AB017515 DOUBLE GEAR - 12/23Z

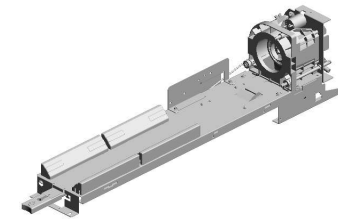

176.D0A53546
[A] TONER BANK:ASS'Y
201911-04 O/O

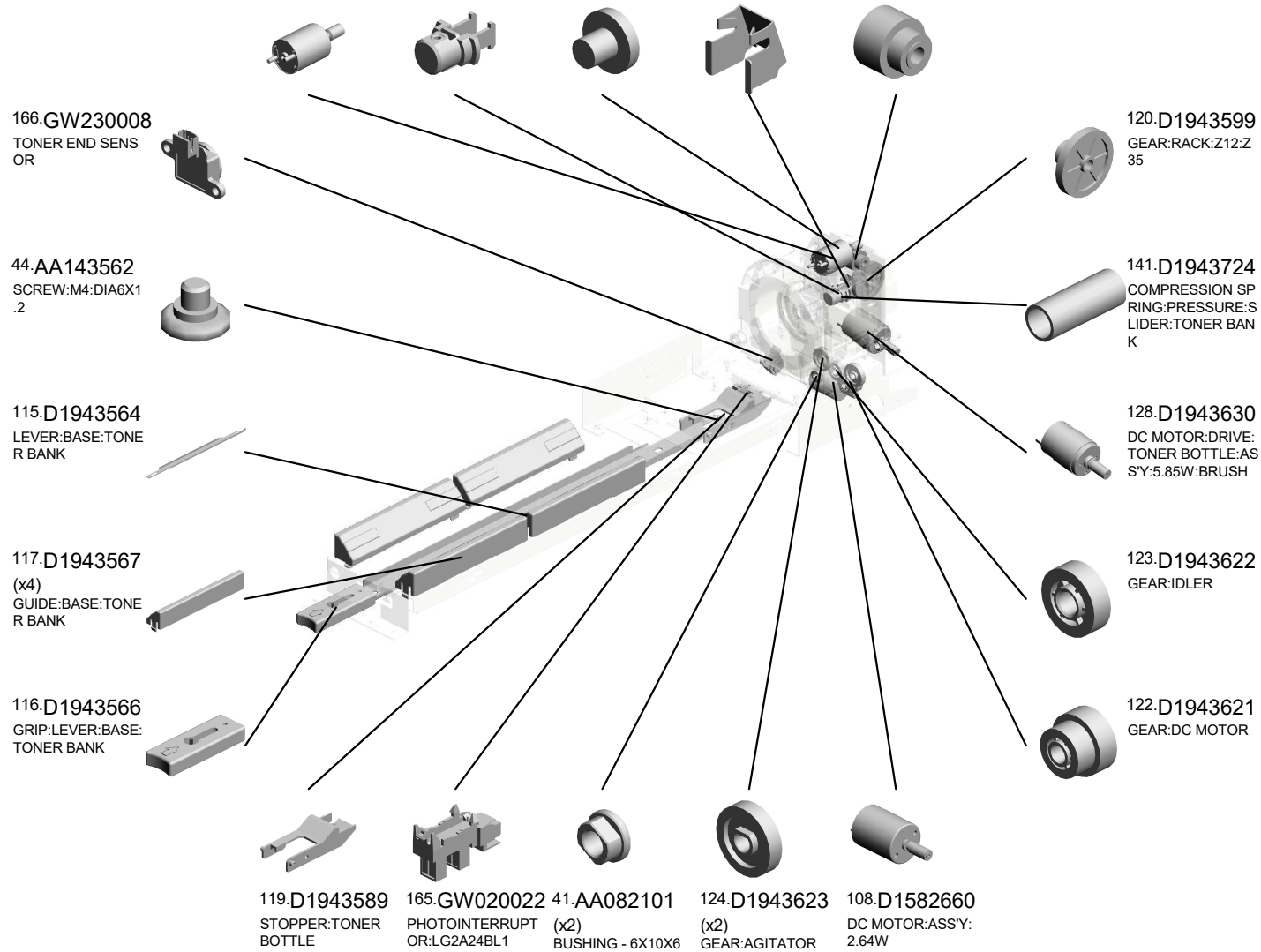

U007_S009
 TONER BANK:ASS'Y

170.D1943708 172.D0A53710
 SEAL:INNER:SLIDE SEAL:REAR:SLIDE
 R:TONER BANK R:TONER BANK:T6

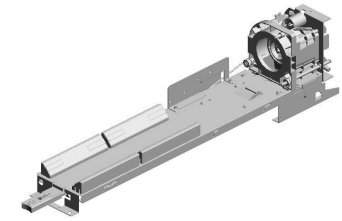

176.D0A53546
 [A]
 TONER BANK:ASS'
 Y
 201911-04 O/O

171.D1943709
 SEAL:OUTER:SLID
 ER:TONER BANK

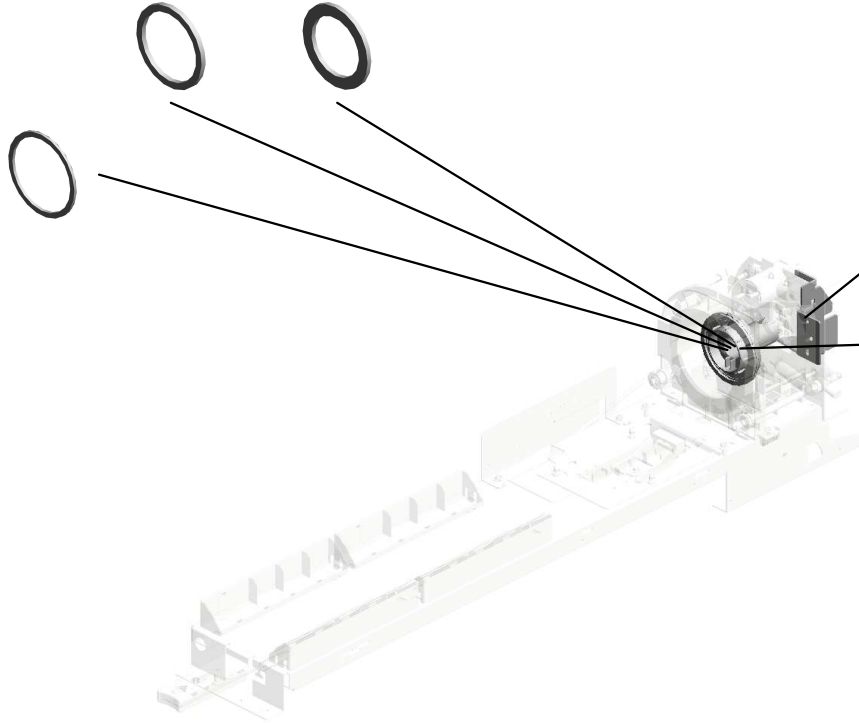

167.D0A53588
 BRACKET:RACK:S
 TOPPER



169.D1943707
 SLIDER:TONER BA
 NK



D0A53545
 [A]
 TONER BANK:ASS'
 Y
 201911-04 O/O

U001	U002	U003	U004	U005	U006	U007	U008	U009	U010	U011	U012	U013	U014	U015	U016	U017	U018	U019	U020	U021
------	------	------	------	------	------	------	------	------	------	------	------	------	------	------	------	------	------	------	------	------

U007_S010
COVER:GEAR:TONER BOTTLE:ASS'Y

13.04543006Q (x6)
TAPPING SCREW - M3X6

143.D1943752
COVER:GEAR:TONER BOTTLE:RIGHT UPPER

139.D1943677
COVER:GEAR:TONER BOTTLE:ASS'Y

145.D1943754
COVER:GEAR:TONER BOTTLE:LEFT LOWER

144.D1943753
COVER:GEAR:TONER BOTTLE:RIGHT LOWER

51.B0044438
BUSHING

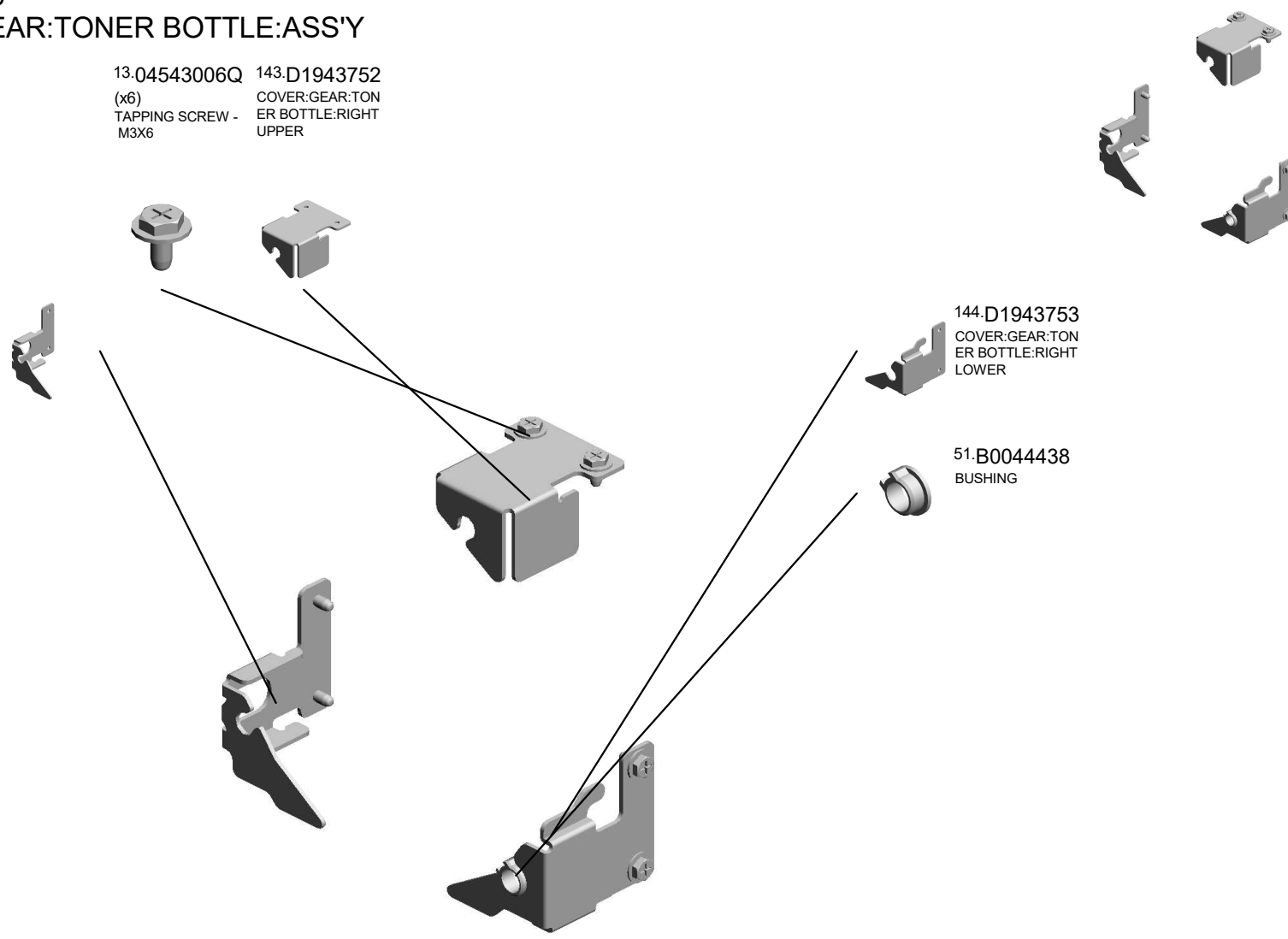

U001	U002	U003	U004	U005	U006	U007	U008	U009	U010	U011	U012	U013	U014	U015	U016	U017	U018	U019	U020	U021
------	------	------	------	------	------	------	------	------	------	------	------	------	------	------	------	------	------	------	------	------

U007_S011
TONER BANK:ASS'Y

30.11050758
(x3)
CLAMP:LWSM-030
6A

26.11050551
CLAMP:LES-0505

17.04583010N
(x6)
HEXAGON HEAD T
APPING SCREW:3
X10

31.11050760
(x3)
CLAMP:LWSM-051
1A

2.03530080N
SCREW:M3X8

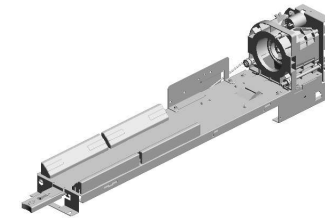

176.D0A53546
TONER BANK:ASS'
Y
201911-04 O/O

40.AA066320
FEELER TORTION
SPRING

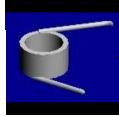

14.04544006Q
(x3)
TAPPING SCREW:4
X6



37.A2943454
LEVER STOPPER



39.AA060812
LEVER TENSION S
PRING



12.04524008N
TAPPING SCREW:
M4X8



36.A2943447
TONER BOTTLE SE
T FEELER



38.AA060811
TENSION SPRING -
STOPPER



11.04514008N
(x4)
TAPPING SCREW:4
X8



16.04583008N
(x3)
HEXAGON HEAD T
APPING SCREW:3
X8



1.03530030N
(x2)
SCREW:M3X3



18.07200040E
RETAINING RING -
M4



35.A2943354
RACK - 10Z

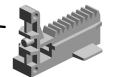

9.04513008N
(x8)
TAPPING SCREW -
M3X8



25.11050518
EDGE SADDLE - LE
S-1010

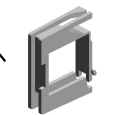

28.11050723
CLAMPS:WES-0507



18.07200040E (x 7)
RETAINING RING - M4

U007_S011
TONER BANK:ASS'Y

- 129.D1943632 DC MOTOR:SLIDE
- 54.B2343356 JOINT:CHUCK:TONER BOTTLE
- 55.D0393368 (x2) SCREW:M3X3.5
- 140.D1943713 PLATE:SHAFT:CHUCK:TONER BOTTLE
- 49.AB017515 DOUBLE GEAR - 12/23Z

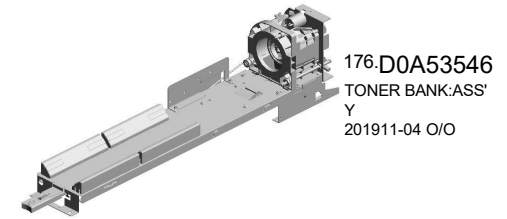

176.D0A53546
TONER BANK:ASS'Y
201911-04 O/O

166.GW230008
TONER END SENSOR

44.AA143562
SCREW:M4:DIA6X1.2

115.D1943564
LEVER:BASE:TONER BANK

117.D1943567
(x4)
GUIDE:BASE:TONER BANK

116.D1943566
GRIP:LEVER:BASE:TONER BANK

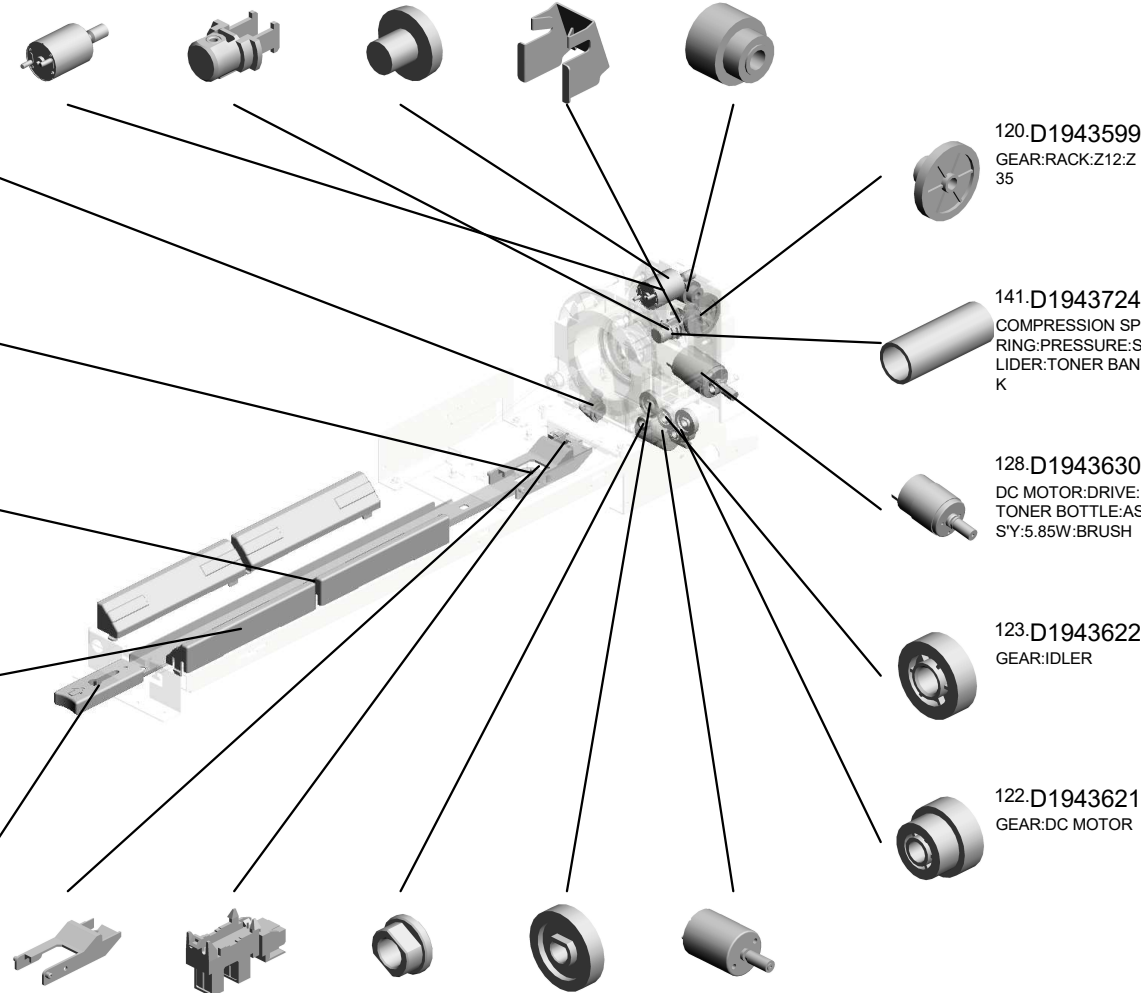

120.D1943599
GEAR:RACK:Z12:Z35

141.D1943724
COMPRESSION SPRING:PRESSURE:SLIDER:TONER BANK

128.D1943630
DC MOTOR:DRIVE:TONER BOTTLE:ASS'Y:5.85W:BRUSH

123.D1943622
GEAR:IDLER

122.D1943621
GEAR:DC MOTOR

- 119.D1943589 STOPPER:TONER BOTTLE
- 165.GW020022 PHOTOINTERRUPTOR:LG2A24BL1
- 41.AA082101 (x2) BUSHING - 6X10X6
- 124.D1943623 (x2) GEAR:AGITATOR
- 108.D1582660 DC MOTOR:ASS'Y:2.64W

U007_S011
TONER BANK:ASS'Y

170.D1943708 172.D0A53710
SEAL:INNER:SLIDE SEAL:REAR:SLIDE
R:TONER BANK R:TONER BANK:T6

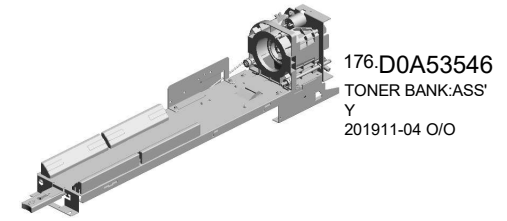

171.D1943709
SEAL:OUTER:SLID
ER:TONER BANK

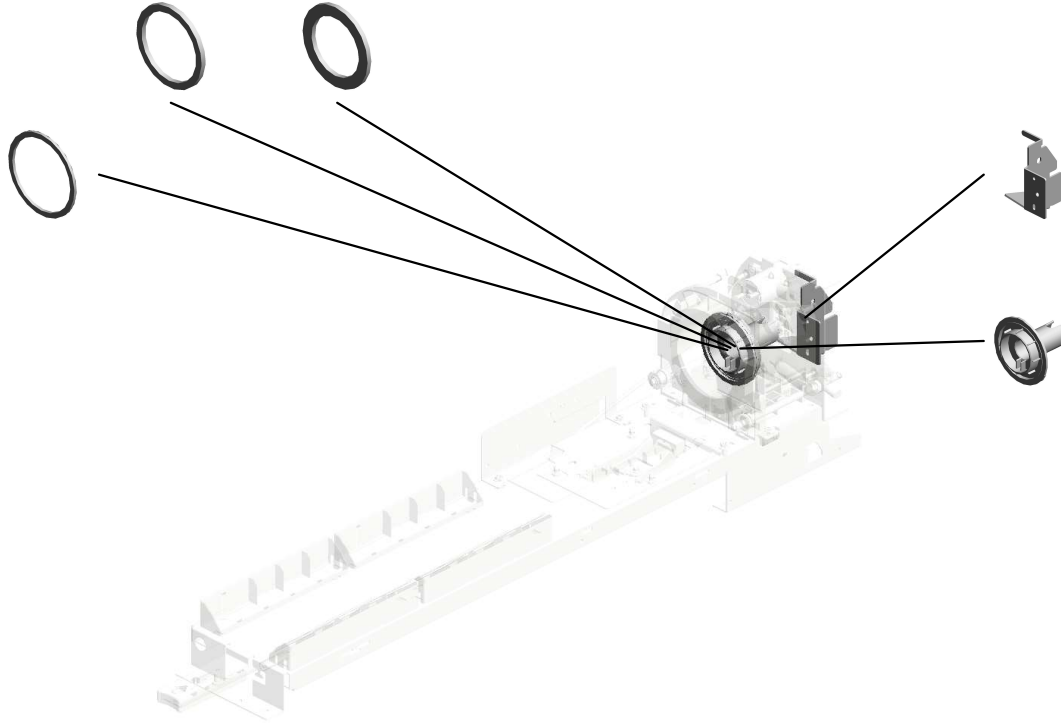

U001	U002	U003	U004	U005	U006	U007	U008	U009	U010	U011	U012	U013	U014	U015	U016	U017	U018	U019	U020	U021
------	------	------	------	------	------	------	------	------	------	------	------	------	------	------	------	------	------	------	------	------

U007_S012
 COVER:GEAR:TONER BOTTLE:ASS'Y

13.04543006Q (x6)
 TAPPING SCREW - M3X6

143.D1943752
 COVER:GEAR:TONER BOTTLE:RIGHT UPPER

139.D1943677
 COVER:GEAR:TONER BOTTLE:ASS'Y

145.D1943754
 COVER:GEAR:TONER BOTTLE:LEFT LOWER

144.D1943753
 COVER:GEAR:TONER BOTTLE:RIGHT LOWER

51.B0044438
 BUSHING

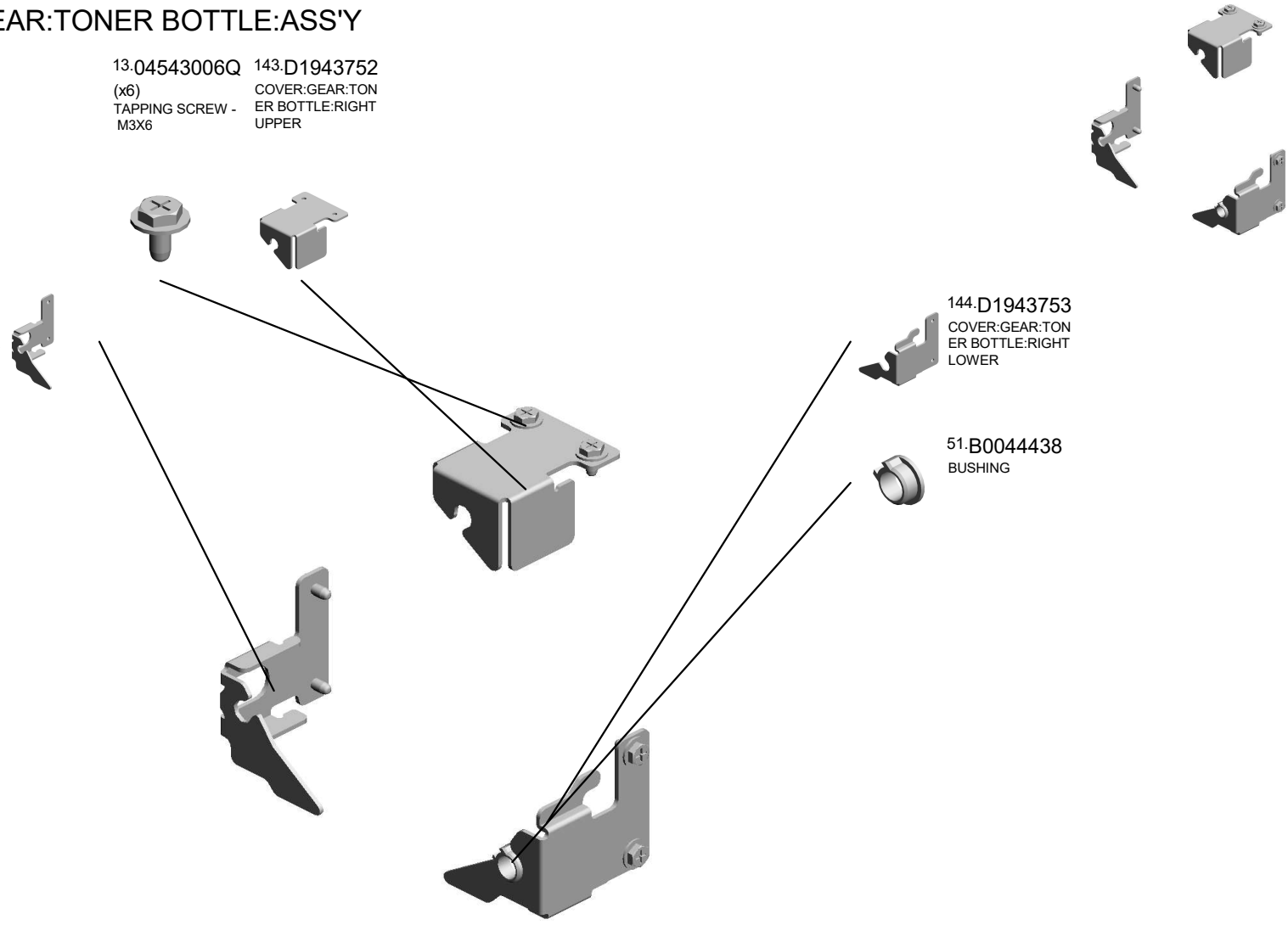

U001	U002	U003	U004	U005	U006	U007	U008	U009	U010	U011	U012	U013	U014	U015	U016	U017	U018	U019	U020	U021
------	------	------	------	------	------	------	------	------	------	------	------	------	------	------	------	------	------	------	------	------

U007_S013
TONER BANK:ASS'Y

30.11050758
(x2)
CLAMP:LWSM-030
6A

26.11050551
CLAMP:LES-0505

17.04583010N
(x6)
HEXAGON HEAD T
APPING SCREW:3
X10

31.11050760
(x3)
CLAMP:LWSM-051
1A

2.03530080N
SCREW:M3X8

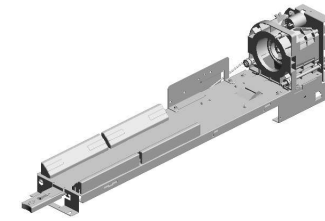

176.D0A53546
TONER BANK:ASS'
Y
201911-04 O/O

40.AA066320
FEELER TORTION
SPRING

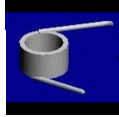

14.04544006Q
(x3)
TAPPING SCREW:4
X6



37.A2943454
LEVER STOPPER



39.AA060812
LEVER TENSION S
PRING



12.04524008N
TAPPING SCREW:
M4X8



36.A2943447
TONER BOTTLE SE
T FEELER



38.AA060811
TENSION SPRING -
STOPPER



11.04514008N
(x4)
TAPPING SCREW:4
X8



16.04583008N
(x3)
HEXAGON HEAD T
APPING SCREW:3
X8



1.03530030N
(x2)
SCREW:M3X3



18.07200040E
RETAINING RING -
M4



30.11050758
CLAMP:LWSM-030
6A

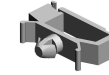

35.A2943354
RACK - 10Z



18.07200040E (x 7)
RETAINING RING - M4

9.04513008N
(x8)
TAPPING SCREW -
M3X8



25.11050518
EDGE SADDLE - LE
S-1010

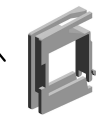

28.11050723
CLAMPS:WES-0507



U007_S013
TONER BANK:ASS'Y

- 129.D1943632 DC MOTOR:SLIDE R:TONER BANK:ASS'Y:4.2W:BRUSH
- 54.B2343356 JOINT:CHUCK:TONER BOTTLE
- 55.D0393368 (x2) SCREW:M3X3.5
- 140.D1943713 PLATE:SHAFT:CHUCK:TONER BOTTLE
- 49.AB017515 DOUBLE GEAR - 12/23Z

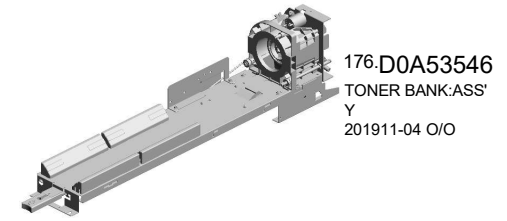

176.D0A53546
TONER BANK:ASS'Y
201911-04 O/O

166.GW230008
TONER END SENSOR



44.AA143562
SCREW:M4:DIA6X1.2



115.D1943564
LEVER:BASE:TONER BANK



117.D1943567
(x4)
GUIDE:BASE:TONER BANK

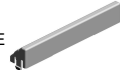

116.D1943566
GRIP:LEVER:BASE:TONER BANK

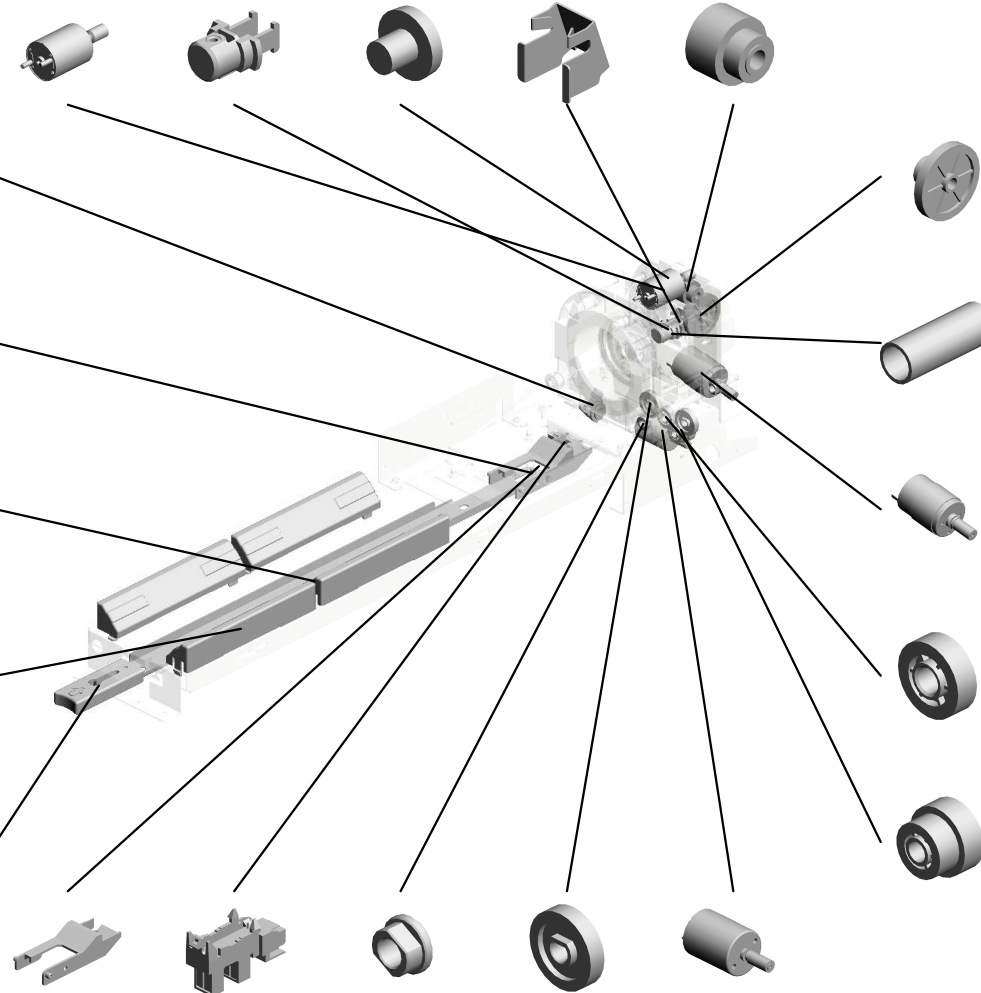

120.D1943599
GEAR:RACK:Z12:Z35



141.D1943724
COMPRESSION SPRING:PRESSURE:SLIDER:TONER BANK



128.D1943630
DC MOTOR:DRIVE:TONER BOTTLE:ASS'Y:5.85W:BRUSH



123.D1943622
GEAR:IDLER

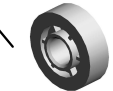

122.D1943621
GEAR:DC MOTOR

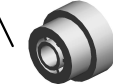

- 119.D1943589 STOPPER:TONER BOTTLE
- 165.GW020022 PHOTOINTERRUPTOR:LG2A24BL1
- 41.AA082101 (x2) BUSHING - 6X10X6
- 124.D1943623 (x2) GEAR:AGITATOR
- 108.D1582660 DC MOTOR:ASS'Y:2.64W

U007_S013
TONER BANK:ASS'Y

170.D1943708 172.D0A53710
SEAL:INNER:SLIDE SEAL:REAR:SLIDE
R:TONER BANK R:TONER BANK:T6

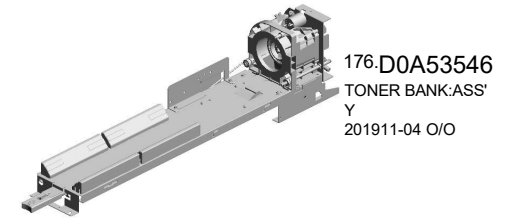

171.D1943709
SEAL:OUTER:SLID
ER:TONER BANK

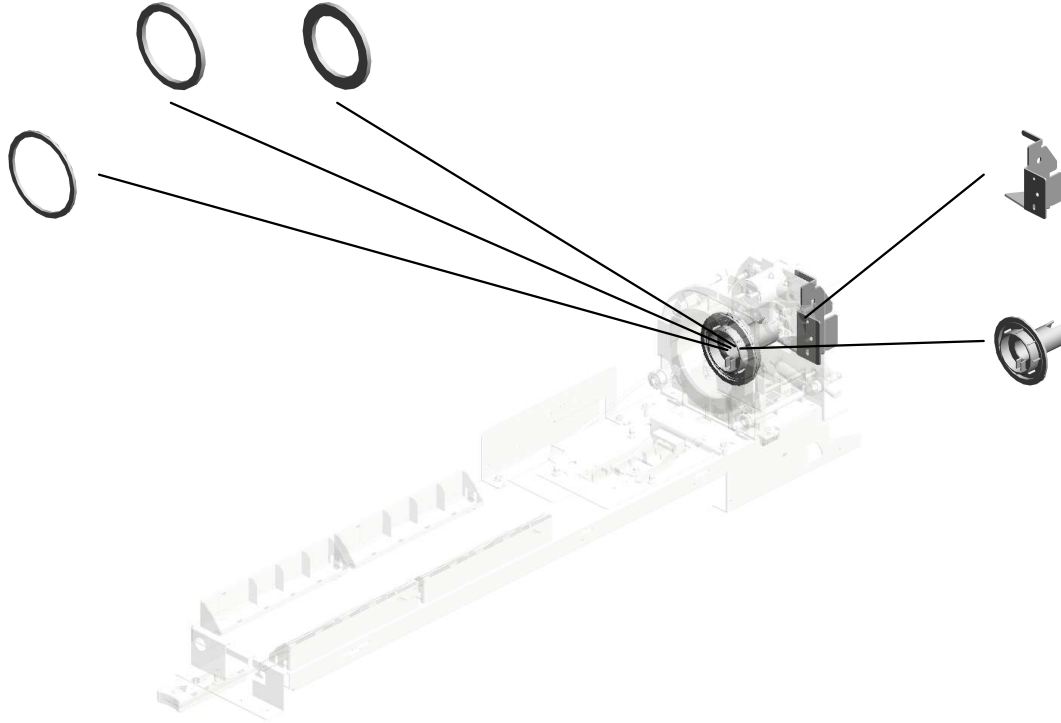

U001	U002	U003	U004	U005	U006	U007	U008	U009	U010	U011	U012	U013	U014	U015	U016	U017	U018	U019	U020	U021
------	------	------	------	------	------	------	------	------	------	------	------	------	------	------	------	------	------	------	------	------

U007_S014
 COVER:GEAR:TONER BOTTLE:ASS'Y

13.04543006Q (x6)
 TAPPING SCREW - M3X6

143.D1943752
 COVER:GEAR:TONER BOTTLE:RIGHT UPPER

139.D1943677
 COVER:GEAR:TONER BOTTLE:ASS'Y

145.D1943754
 COVER:GEAR:TONER BOTTLE:LEFT LOWER

144.D1943753
 COVER:GEAR:TONER BOTTLE:RIGHT LOWER

51.B0044438
 BUSHING

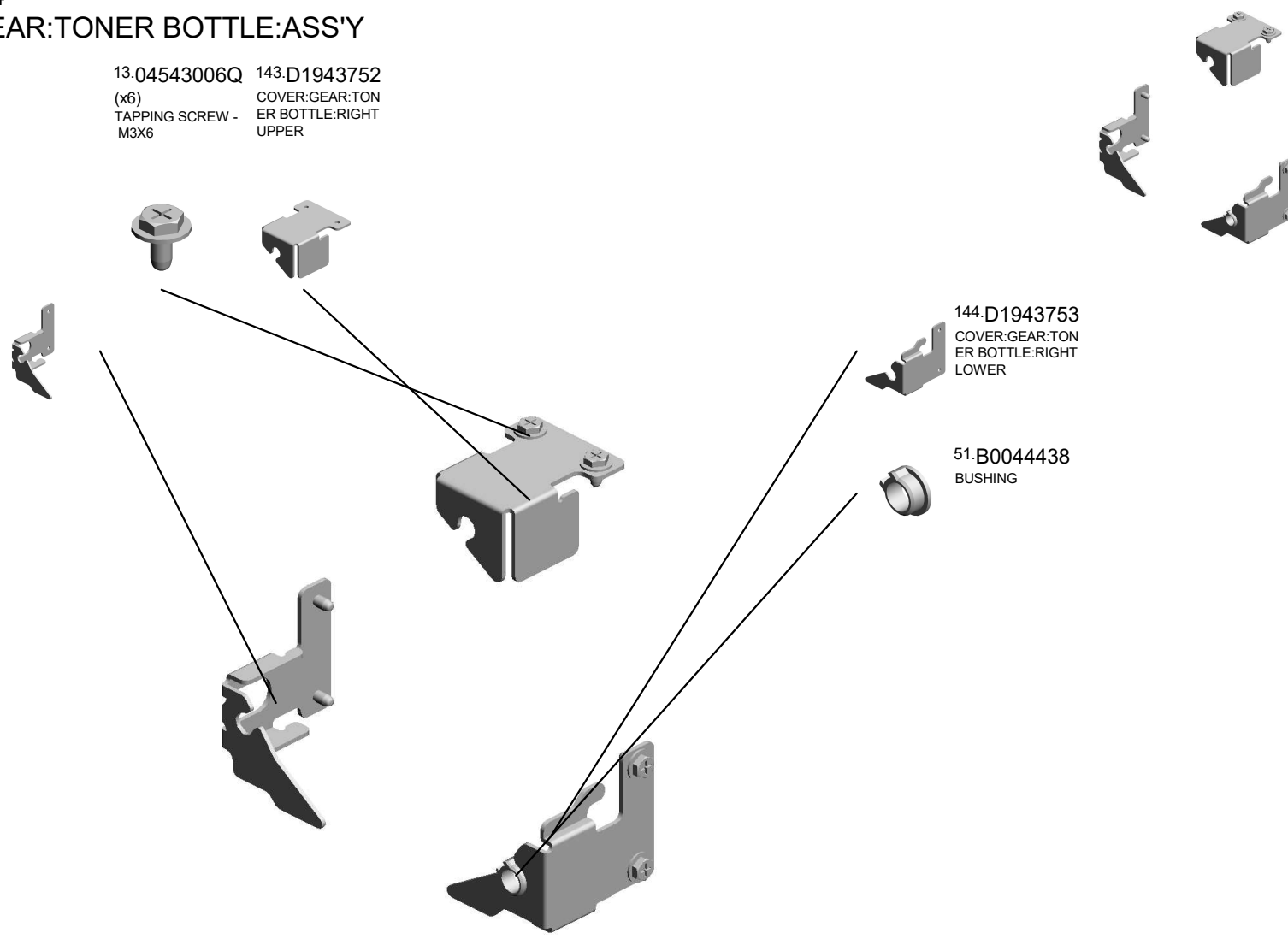

U001	U002	U003	U004	U005	U006	U007	U008	U009	U010	U011	U012	U013	U014	U015	U016	U017	U018	U019	U020	U021
------	------	------	------	------	------	------	------	------	------	------	------	------	------	------	------	------	------	------	------	------

U007_S015
FEELER:SENSOR:ON OFF DETECTOR:TONER BANK:ASS'Y

69.D0743756
SEAL:BLOCK LIGHT
T:LEVER



130.D1943640
FEELER:SENSOR:
ON OFF DETECTO
R:TONER BANK:AS
S'Y



U001	U002	U003	U004	U005	U006	U007	U008	U009	U010	U011	U012	U013	U014	U015	U016	U017	U018	U019	U020	U021
------	------	------	------	------	------	------	------	------	------	------	------	------	------	------	------	------	------	------	------	------

U007_S016
INNER COVER:TONER BANK:ASS'Y

70.D0743757 MAGNET CATCH P
LEET:TONER SUPP
LY SUB-UNIT:UPPE
R

7.04504008N TAPPING SCREW -
M4X8

136.D1943662 DECAL:COLORED
DISPLAY:TONER B
ANK:M

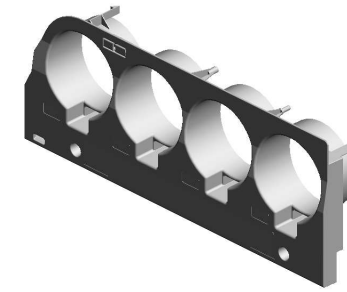

133.D1943655
INNER COVER:TO
NER BANK:ASS'Y

137.D1943663
DECAL:COLORED
DISPLAY:TONER B
ANK:Y

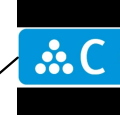
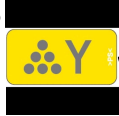

135.D1943661
DECAL:COLORED
DISPLAY:TONER B
ANK:C

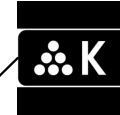

134.D1943660
DECAL:COLORED
DISPLAY:TONER B
ANK:K

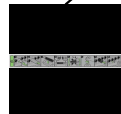
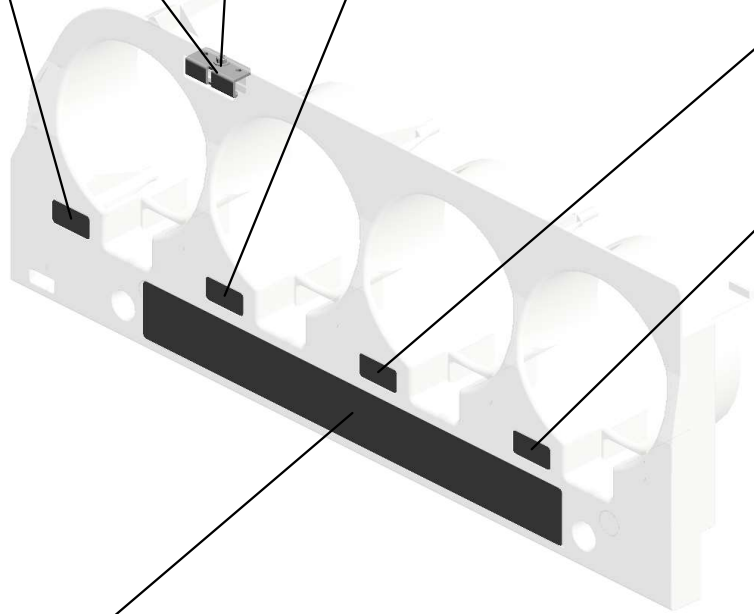

138.D1943664
DECAL:OPERATE:T
ONER BOTTLE:4C

U007_S017

(Pro C7200S/C7210S/C7200SL/C7200/C7200e/C7210):INNER COVER:TONER SUPPLY:4ST:ASS'Y

164.D3551333
SHIELDING PLATE:
SAFETY SWITCH:DOOR

97.D0A53763
(Pro C7200S/C7210S/C7200SL/C7200/C7200e/C7210):INNER COVER:TONER SUPPLY:4ST:ASS'Y

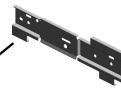
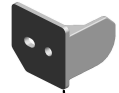

147.D1943767
MAGNET CATCH PLATE:FRONT UPPER

8.04504012N(x 1)
TAPPING SCREW:4X12
11.04514008N(x 2)
TAPPING SCREW:4X8

U001	U002	U003	U004	U005	U006	U007	U008	U009	U010	U011	U012	U013	U014	U015	U016	U017	U018	U019	U020	U021
------	------	------	------	------	------	------	------	------	------	------	------	------	------	------	------	------	------	------	------	------

U007_S018

(Pro C7200S/C7210S/C7200SL/C7200/C7200e/C7210):INNER COVER:DUMMY:5ST:TONER SUPPLY:ASS'Y

5.04503008N
(x2)
TAPPING SCREW -
M3X8



96.D0A53760
(Pro C7200S/C7210
S/C7200SL/C7200/
C7200e/C7210):INN
ER COVER:DUMMY
.5ST:TONER SUPP
LY:ASS'Y

U001	U002	U003	U004	U005	U006	U007	U008	U009	U010	U011	U012	U013	U014	U015	U016	U017	U018	U019	U020	U021
------	------	------	------	------	------	------	------	------	------	------	------	------	------	------	------	------	------	------	------	------

U007_S019
FEELER:SENSOR:ON OFF DETECTOR:TONER BANK:ASS'Y

69.D0743756
SEAL:BLOCK LIGHT
T:LEVER



130.D1943640
FEELER:SENSOR:
ON OFF DETECTO
R:TONER BANK:AS
S'Y

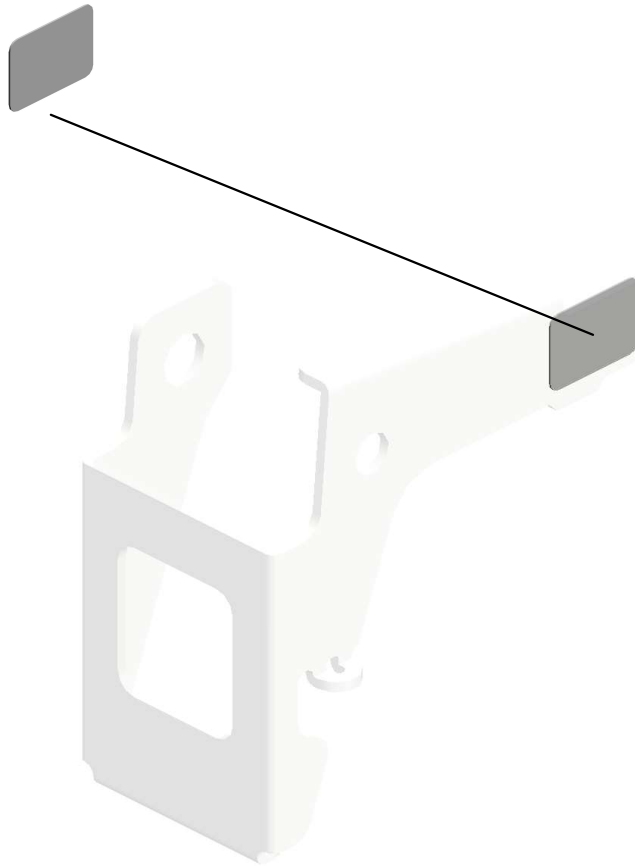

U001	U002	U003	U004	U005	U006	U007	U008	U009	U010	U011	U012	U013	U014	U015	U016	U017	U018	U019	U020	U021
------	------	------	------	------	------	------	------	------	------	------	------	------	------	------	------	------	------	------	------	------

U007_S020
INNER COVER:TONER BANK:ASS'Y

70.D0743757 MAGNET CATCH P
LEET:TONER SUPP
LY SUB-UNIT:UPPE
R

7.04504008N TAPPING SCREW -
M4X8

136.D1943662 DECAL:COLORED
DISPLAY:TONER B
ANK:M

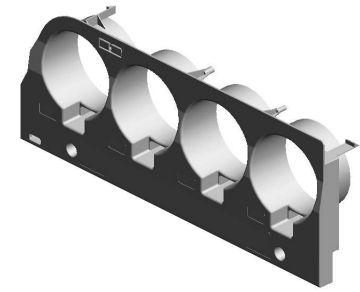

133.D1943655
INNER COVER:TO
NER BANK:ASS'Y

137.D1943663
DECAL:COLORED
DISPLAY:TONER B
ANK:Y

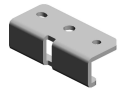

135.D1943661
DECAL:COLORED
DISPLAY:TONER B
ANK:C

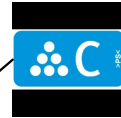

134.D1943660
DECAL:COLORED
DISPLAY:TONER B
ANK:K

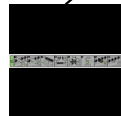
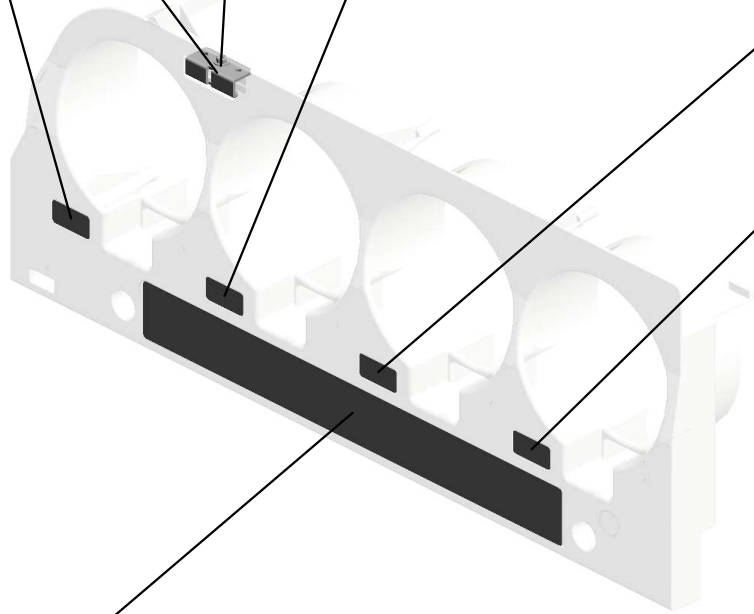
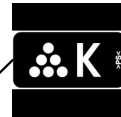

138.D1943664
DECAL:OPERATE:T
ONER BOTTLE:4C

U007_S021
CASE:TONER SUPPLY:K:ASS'Y

6.04503010N
(x2)
TAPPING SCREW -
M3X10

5.04503008N
TAPPING SCREW -
M3X8

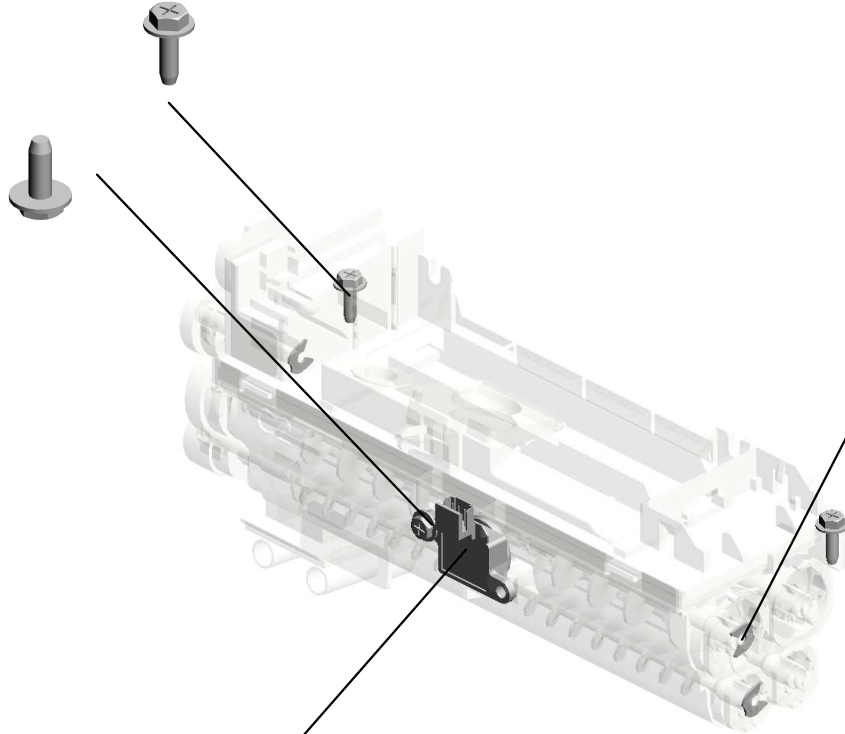

166.GW230008
TONER END SENS
OR

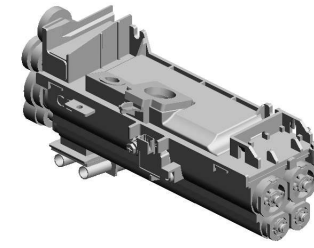

83.D0A53429
CASE:TONER SUP
PLY:K:ASS'Y



19.08050092
(x3)
RETAINING RING -
3M



20.08050104
(x2)
RETAINING RINGS-
E:SILENCER:DIA4

18.07200040E (x 2)
RETAINING RING - M4

U007_S022
PUMP UNIT:TONER SUPPLY:ASS'Y

1.03530030N
(x2)
SCREW:M3X3

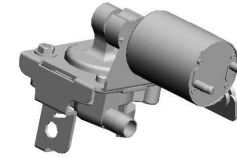

85.D0A53450
PUMP UNIT:TONER
SUPPLY:ASS'Y



6.04503010N
(x2)
TAPPING SCREW -
M3X10

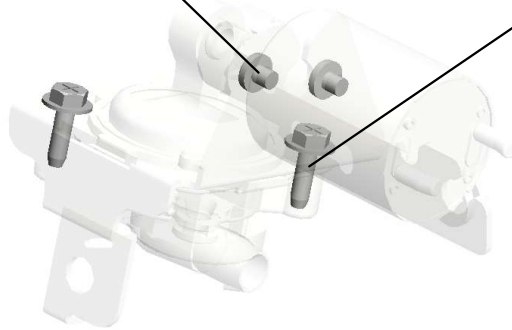

U001	U002	U003	U004	U005	U006	U007	U008	U009	U010	U011	U012	U013	U014	U015	U016	U017	U018	U019	U020	U021
------	------	------	------	------	------	------	------	------	------	------	------	------	------	------	------	------	------	------	------	------

U007_S023
DECAL:TCRU:5ST:ASS'Y

111.D1942165
DECAL:GRIP

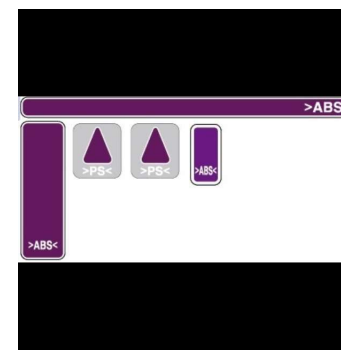

103.D0AL3458
DECAL:TCRU:5ST:
ASS'Y

162.D2033710
DECAL:TCRU:PUM
P:5ST



75.D0746497
(x2)
DECAL:POSITIONI
NG DISPLAY:TCRU



57.D0742542
DECAL:GRIP

U001	U002	U003	U004	U005	U006	U007	U008	U009	U010	U011	U012	U013	U014	U015	U016	U017	U018	U019	U020	U021
------	------	------	------	------	------	------	------	------	------	------	------	------	------	------	------	------	------	------	------	------

U007_S024
CASE:TONER HOPPER:TONER SUPPLY:COLOR:ASS'Y

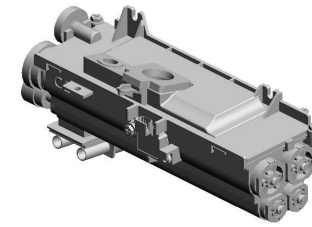

84.D0A53441
CASE:TONER HOP
PER:TONER SUPP
LY:COLOR:ASS'Y

6.04503010N
(x2)
TAPPING SCREW -
M3X10

5.04503008N
TAPPING SCREW -
M3X8

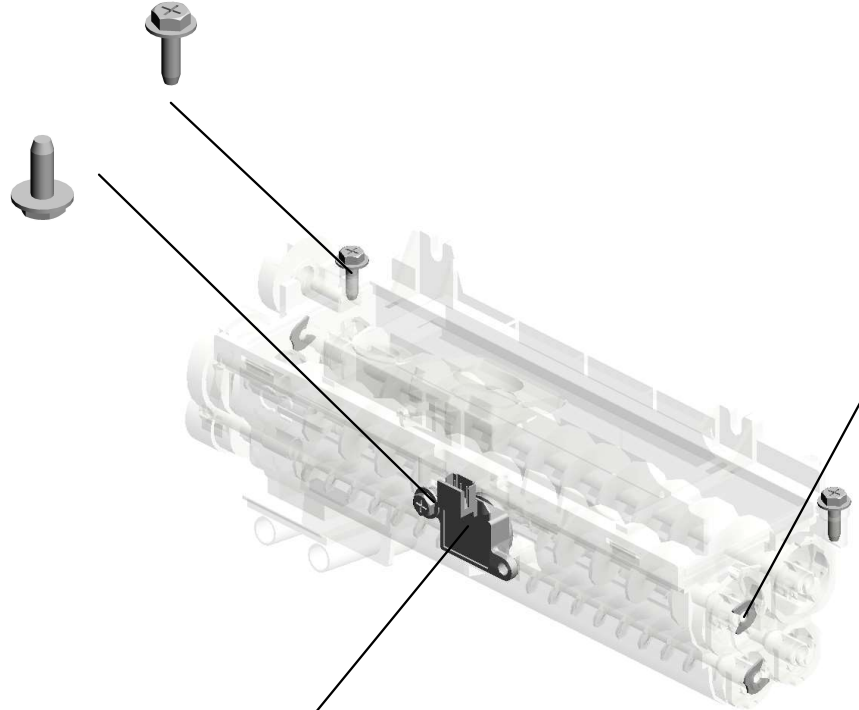

19.08050092
(x3)
RETAINING RING -
3M



20.08050104
(x2)
RETAINING RINGS-
E:SILENCER:DIA4

18.07200040E(x 1)
RETAINING RING - M4

166.GW230008
TONER END SENS
OR



U001	U002	U003	U004	U005	U006	U007	U008	U009	U010	U011	U012	U013	U014	U015	U016	U017	U018	U019	U020	U021
------	------	------	------	------	------	------	------	------	------	------	------	------	------	------	------	------	------	------	------	------

U007_S025
CASE:TONER HOPPER:TONER SUPPLY:COLOR:ASS'Y

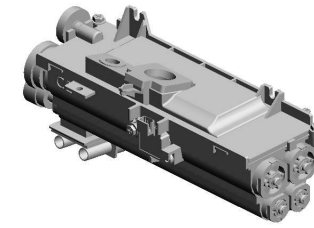

84.D0A53441
CASE:TONER HOP
PER:TONER SUPP
LY:COLOR:ASS'Y

6.04503010N
(x2)
TAPPING SCREW -
M3X10

5.04503008N
TAPPING SCREW -
M3X8

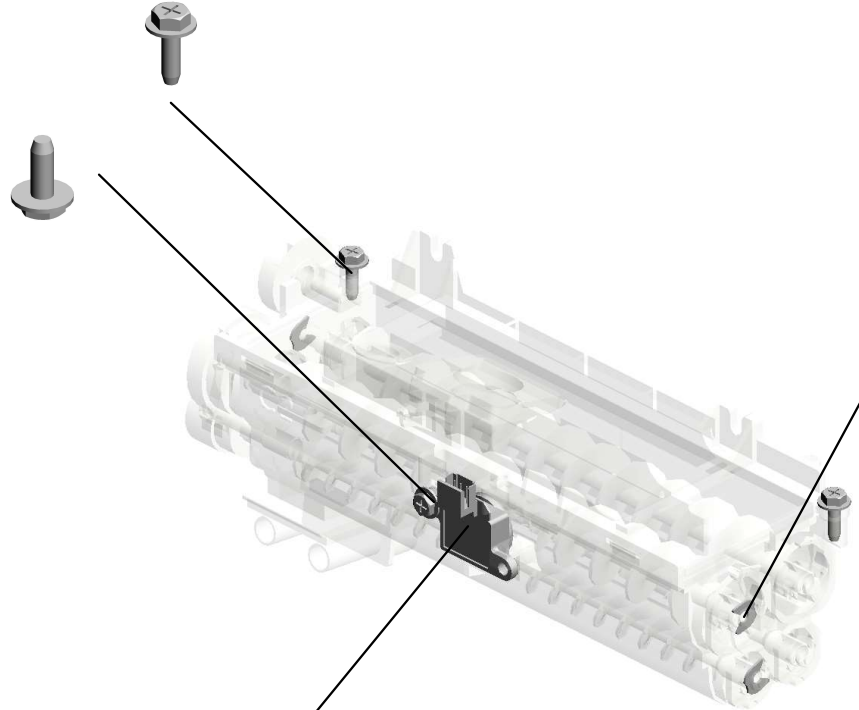

19.08050092
(x3)
RETAINING RING -
3M

20.08050104
(x2)
RETAINING RINGS-
E:SILENCER:DIA4

18.07200040E(x 1)
RETAINING RING - M4

166.GW230008
TONER END SENS
OR

U001	U002	U003	U004	U005	U006	U007	U008	U009	U010	U011	U012	U013	U014	U015	U016	U017	U018	U019	U020	U021
------	------	------	------	------	------	------	------	------	------	------	------	------	------	------	------	------	------	------	------	------

U007_S026
CASE:TONER HOPPER:TONER SUPPLY:COLOR:ASS'Y

6.04503010N
(x2)
TAPPING SCREW -
M3X10

5.04503008N
TAPPING SCREW -
M3X8

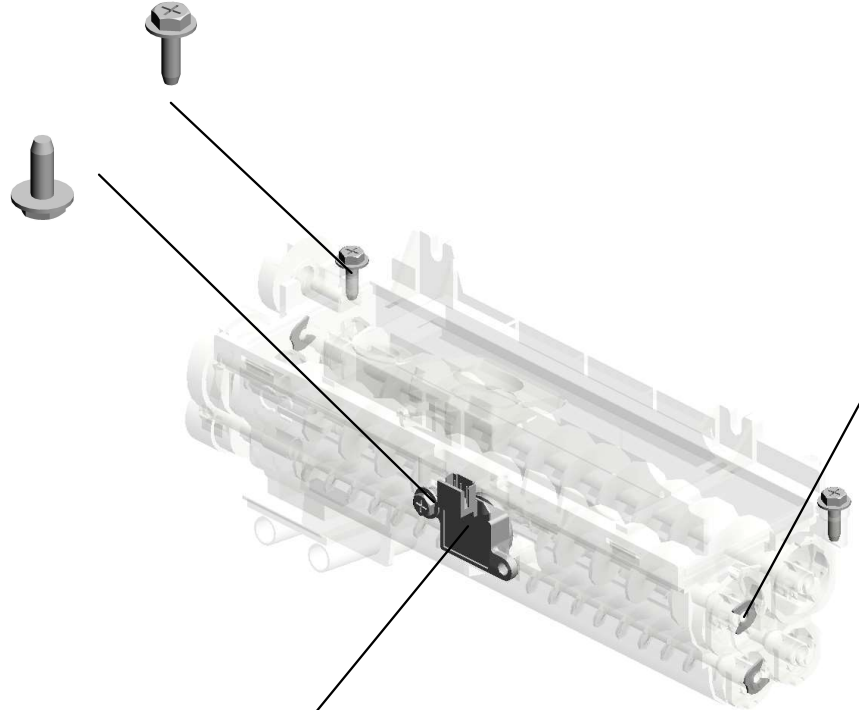

166.GW230008
TONER END SENS
OR

19.08050092
(x3)
RETAINING RING -
3M



20.08050104
(x2)
RETAINING RINGS-
E:SILENCER:DIA4



18.07200040E(x 1)
RETAINING RING - M4

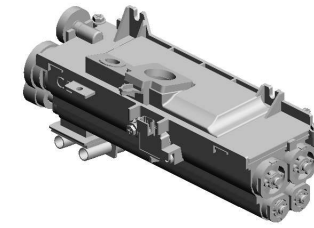

84.D0A53441
CASE:TONER HOP
PER:TONER SUPP
LY:COLOR:ASS'Y

U001	U002	U003	U004	U005	U006	U007	U008	U009	U010	U011	U012	U013	U014	U015	U016	U017	U018	U019	U020	U021
------	------	------	------	------	------	------	------	------	------	------	------	------	------	------	------	------	------	------	------	------

U007_S027

(Pro C7200SX/C7210SX/C7200X/C7210X):TONER HOPPER:TONER SUPPLY:S:ASS'Y

13.04543006Q (x4)
TAPPING SCREW - M3X6

26.11050551 (x2)
CLAMP:LES-0505

82.D0A53427
COVER:TONER SUPPLY:FRONT:KS:ASS'Y

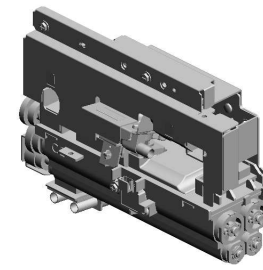

100.D0AL3428
(Pro C7200SX/C7210SX/C7200X/C7210X):TONER HOPPER:TONER SUPPLY:S:ASS'Y

1.03530030N (x2)
SCREW:M3X3

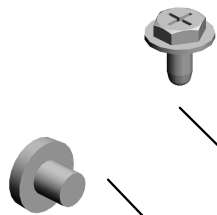

43.AA143544 (x2)
SCREW - M3

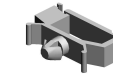

30.11050758 (x4)
CLAMP:LWSM-030 6A

31.11050760 (x2)
CLAMP:LWSM-051 1A

99.D0A55530 (Pro C7200SX/C7210SX/C7200X/C7210X):PCB.DSW

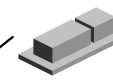

85.D0A53450
PUMP UNIT:TONER SUPPLY:ASS'Y



U001	U002	U003	U004	U005	U006	U007	U008	U009	U010	U011	U012	U013	U014	U015	U016	U017	U018	U019	U020	U021
------	------	------	------	------	------	------	------	------	------	------	------	------	------	------	------	------	------	------	------	------

U007_S027_S001
(Pro C7200SX/C7210SX/C7200X/C7210X):CASE:TONER SUPPLY:S:ASS'Y

6.04503010N
(x2)
TAPPING SCREW -
M3X10

5.04503008N
TAPPING SCREW -
M3X8

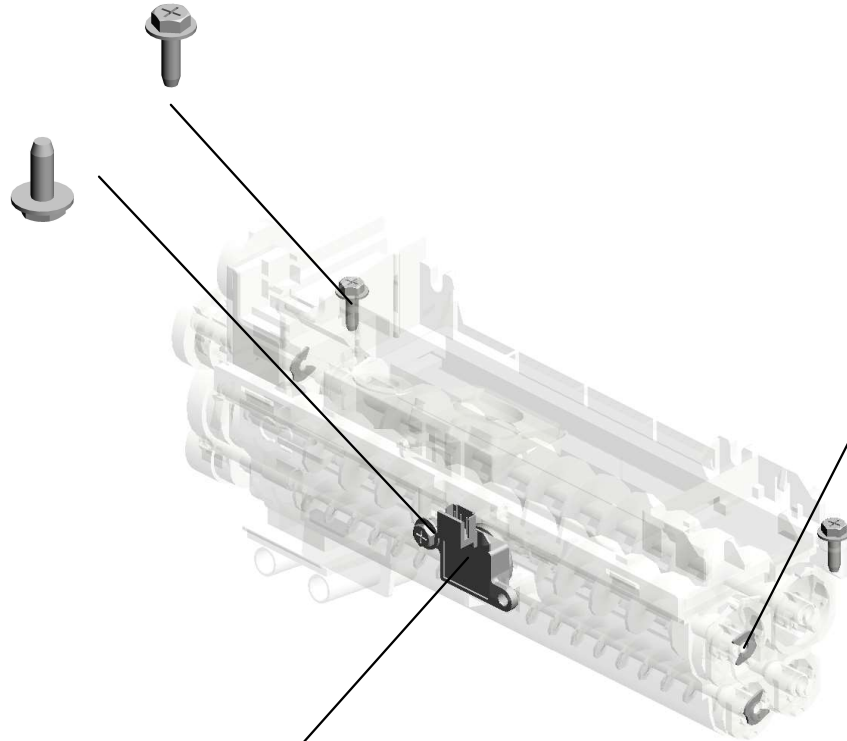

166.GW230008
TONER END SENS
OR

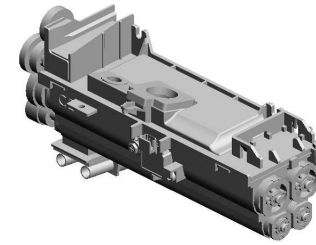

101.D0AL3429
(Pro C7200SX/C7210SX/C7200X/C7210X):CASE:TONER SUPPLY:S:ASS'Y

19.08050092
(x3)
RETAINING RING -
3M



20.08050104
(x2)
RETAINING RINGS-
E:SILENCER:DIA4



18.07200040E (x 2)
RETAINING RING - M4

U007_S027_S002
DECAL:TCRU:5ST:ASS'Y

111.D1942165
DECAL:GRIP

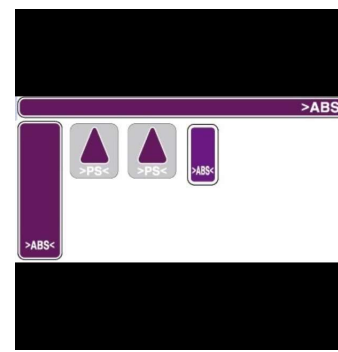

103.D0AL3458
DECAL:TCRU:5ST:
ASS'Y

162.D2033710
DECAL:TCRU:PUM
P:5ST



75.D0746497
(x2)
DECAL:POSITIONI
NG DISPLAY:TCRU



57.D0742542
DECAL:GRIP

U001	U002	U003	U004	U005	U006	U007	U008	U009	U010	U011	U012	U013	U014	U015	U016	U017	U018	U019	U020	U021
------	------	------	------	------	------	------	------	------	------	------	------	------	------	------	------	------	------	------	------	------

U007_S028
TONER BANK:ASS'Y

- 30.11050758 (x3) CLAMP:LWSM-030 6A
- 26.11050551 CLAMP:LES-0505
- 17.04583010N (x6) HEXAGON HEAD TAPPING SCREW:3 X10
- 31.11050760 (x3) CLAMP:LWSM-051 1A
- 2.03530080N SCREW:M3X8

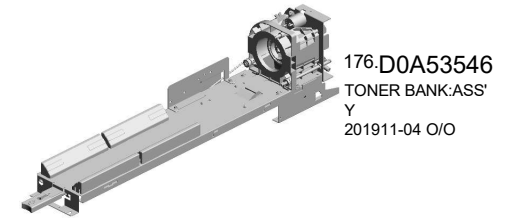

176.D0A53546
TONER BANK:ASS'
Y
201911-04 O/O

40.AA066320
FEELER TORTION SPRING



14.04544006Q (x3) TAPPING SCREW:4 X6



37.A2943454
LEVER STOPPER



39.AA060812
LEVER TENSION SPRING



12.04524008N
TAPPING SCREW: M4X8

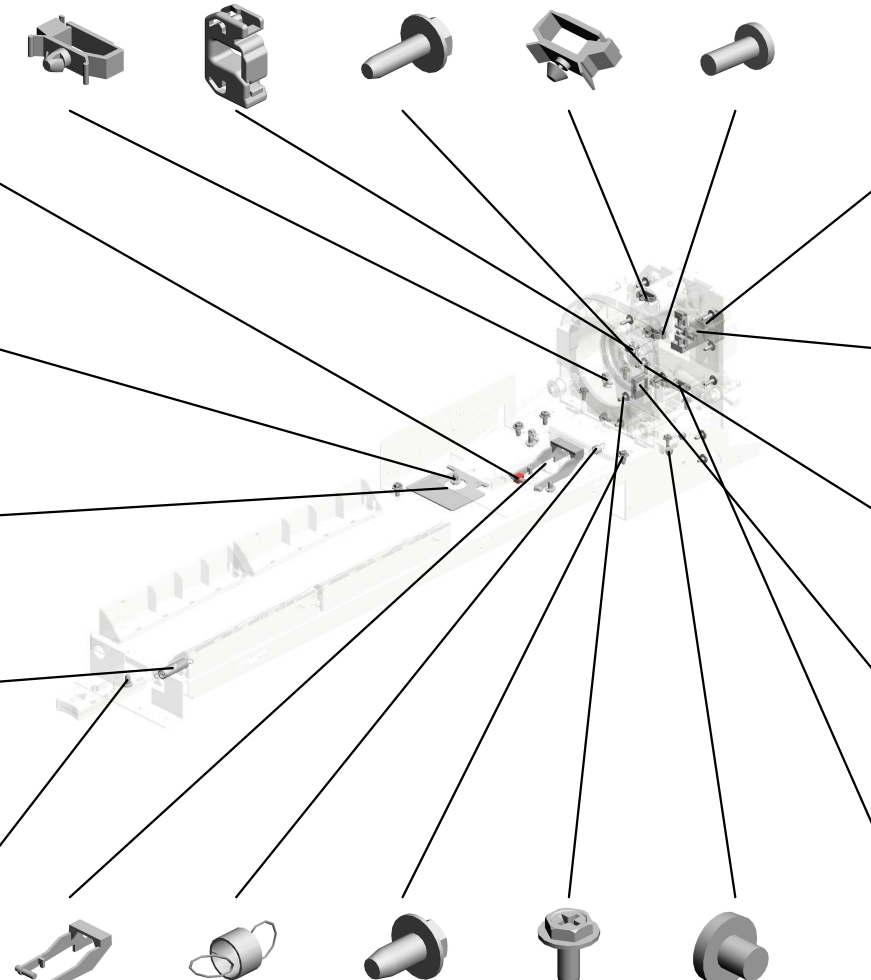

- 36.A2943447 TONER BOTTLE SE T FEELER
- 38.AA060811 TENSION SPRING - STOPPER
- 11.04514008N (x4) TAPPING SCREW:4 X8
- 16.04583008N (x3) HEXAGON HEAD TAPPING SCREW:3 X8
- 1.03530030N (x2) SCREW:M3X3

18.07200040E (x7)
RETAINING RING - M4



35.A2943354
RACK - 10Z



9.04513008N (x8) TAPPING SCREW - M3X8



25.11050518
EDGE SADDLE - LES-1010

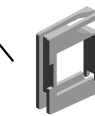

28.11050723
CLAMPS:WES-0507



U007_S028
TONER BANK:ASS'Y

- 129.D1943632 DC MOTOR:SLIDE R:TONER BANK:ASS'Y:4.2W:BRUSH
- 54.B2343356 JOINT:CHUCK:TONER BOTTLE
- 55.D0393368 (x2) SCREW:M3X3.5
- 140.D1943713 PLATE:SHAFT:CHUCK:TONER BOTTLE
- 49.AB017515 DOUBLE GEAR - 12/23Z

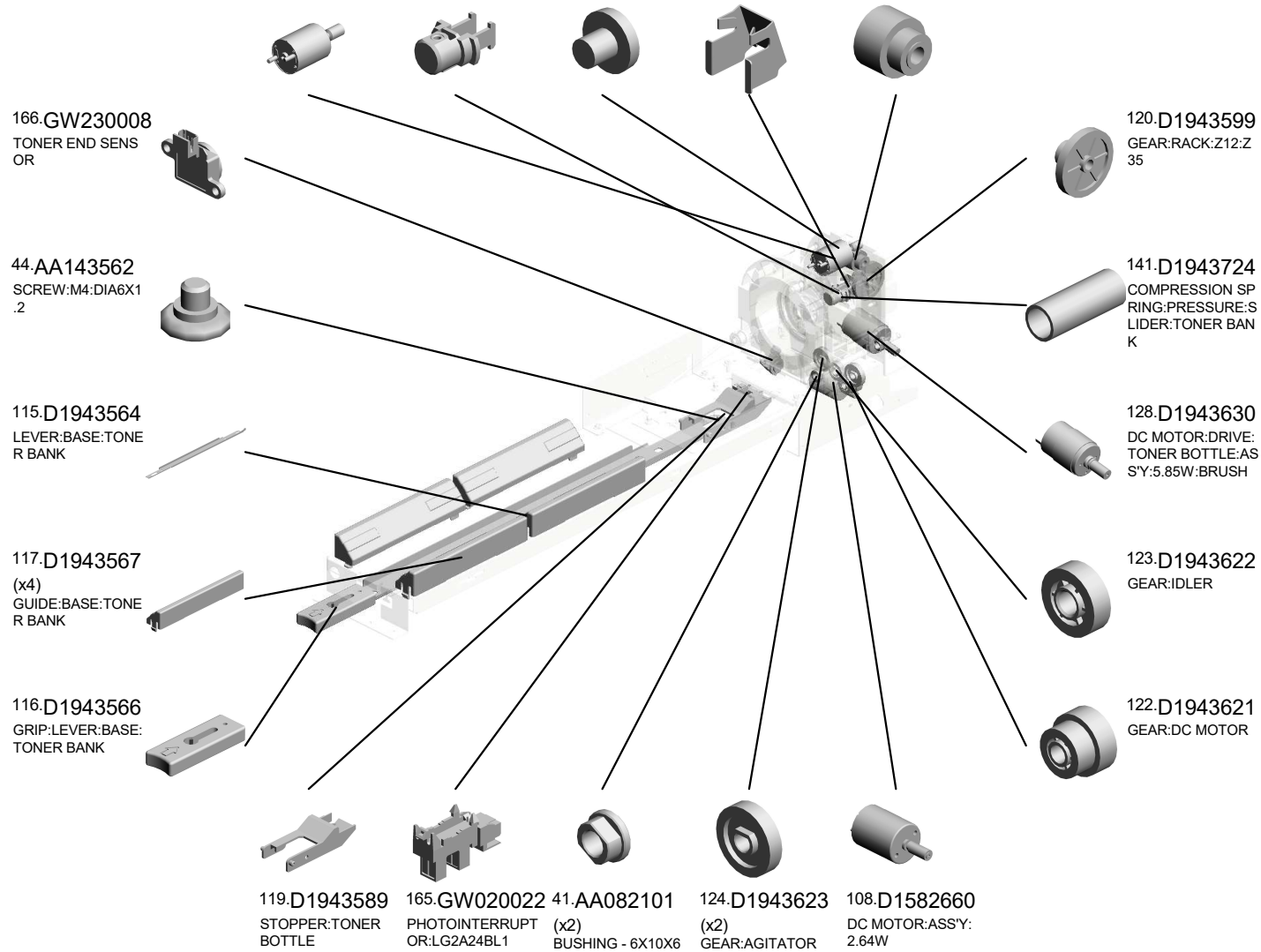
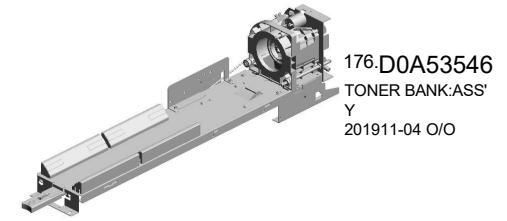

U007_S028
TONER BANK:ASS'Y

170.D1943708 172.D0A53710
SEAL:INNER:SLIDE SEAL:REAR:SLIDE
R:TONER BANK R:TONER BANK:T6

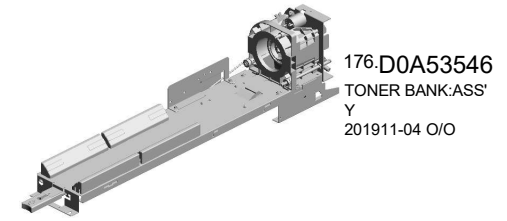

171.D1943709
SEAL:OUTER:SLID
ER:TONER BANK

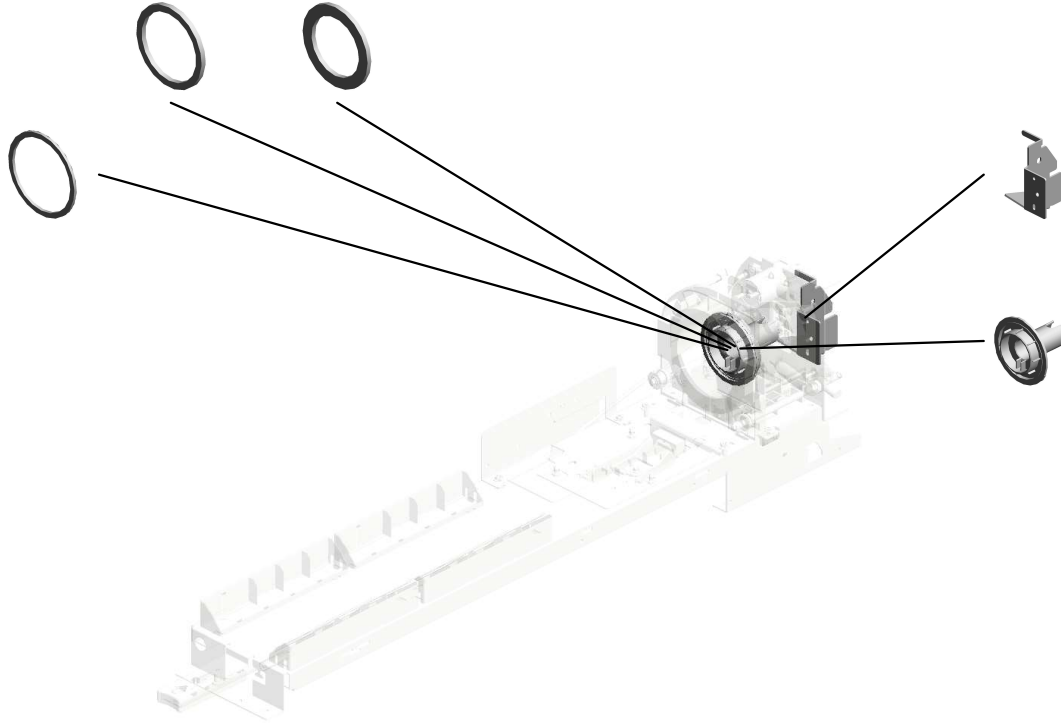

U001	U002	U003	U004	U005	U006	U007	U008	U009	U010	U011	U012	U013	U014	U015	U016	U017	U018	U019	U020	U021
------	------	------	------	------	------	------	------	------	------	------	------	------	------	------	------	------	------	------	------	------

U007_S029
 COVER:GEAR:TONER BOTTLE:ASS'Y

13.04543006Q (x6)
 TAPPING SCREW - M3X6

143.D1943752
 COVER:GEAR:TONER BOTTLE:RIGHT UPPER

139.D1943677
 COVER:GEAR:TONER BOTTLE:ASS'Y

145.D1943754
 COVER:GEAR:TONER BOTTLE:LEFT LOWER

144.D1943753
 COVER:GEAR:TONER BOTTLE:RIGHT LOWER

51.B0044438
 BUSHING

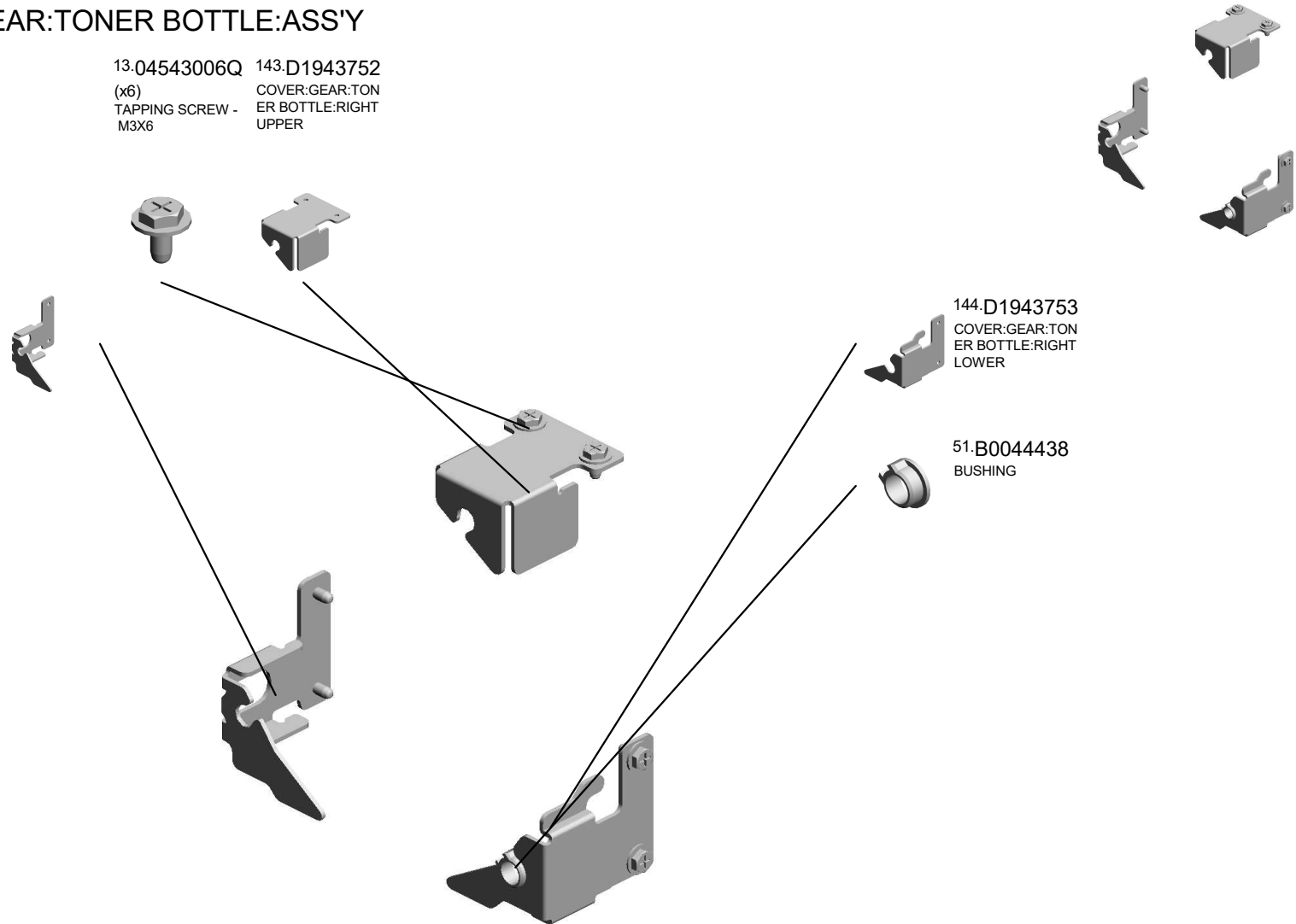

U001	U002	U003	U004	U005	U006	U007	U008	U009	U010	U011	U012	U013	U014	U015	U016	U017	U018	U019	U020	U021
------	------	------	------	------	------	------	------	------	------	------	------	------	------	------	------	------	------	------	------	------

U007_S030
TONER BANK:ASS'Y

- 30.11050758 (x3) CLAMP:LWSM-030 6A
- 26.11050551 CLAMP:LES-0505
- 17.04583010N (x6) HEXAGON HEAD TAPPING SCREW:3 X10
- 31.11050760 (x3) CLAMP:LWSM-051 1A
- 2.03530080N SCREW:M3X8

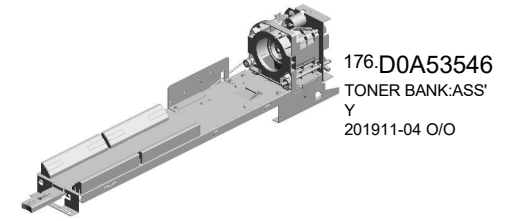

40.AA066320
FEELER TORTION SPRING

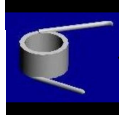

14.04544006Q (x3) TAPPING SCREW:4 X6



37.A2943454
LEVER STOPPER



39.AA060812
LEVER TENSION SPRING



12.04524008N
TAPPING SCREW: M4X8



- 36.A2943447 TONER BOTTLE SE T FEELER
- 38.AA060811 TENSION SPRING - STOPPER
- 11.04514008N (x4) TAPPING SCREW:4 X8
- 16.04583008N (x3) HEXAGON HEAD TAPPING SCREW:3 X8
- 1.03530030N (x2) SCREW:M3X3

18.07200040E (x7)
RETAINING RING - M4



35.A2943354
RACK - 10Z



9.04513008N (x8) TAPPING SCREW - M3X8



25.11050518
EDGE SADDLE - LES-1010

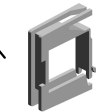

28.11050723
CLAMPS:WES-0507



U007_S030
TONER BANK:ASS'Y

- 129.D1943632 DC MOTOR:SLIDE R:TONER BANK:ASS'Y:4.2W:BRUSH
- 54.B2343356 JOINT:CHUCK:TONER BOTTLE
- 55.D0393368 (x2) SCREW:M3X3.5
- 140.D1943713 PLATE:SHAFT:CHUCK:TONER BOTTLE
- 49.AB017515 DOUBLE GEAR - 12/23Z

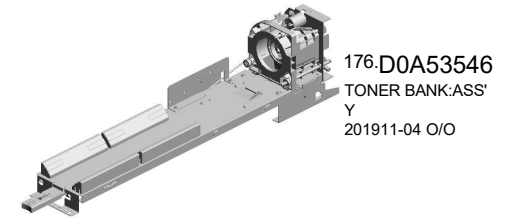

176.D0A53546
TONER BANK:ASS'Y
201911-04 O/O

166.GW230008
TONER END SENSOR



44.AA143562
SCREW:M4:DIA6X1.2



115.D1943564
LEVER:BASE:TONER BANK



117.D1943567
(x4)
GUIDE:BASE:TONER BANK



116.D1943566
GRIP:LEVER:BASE:TONER BANK

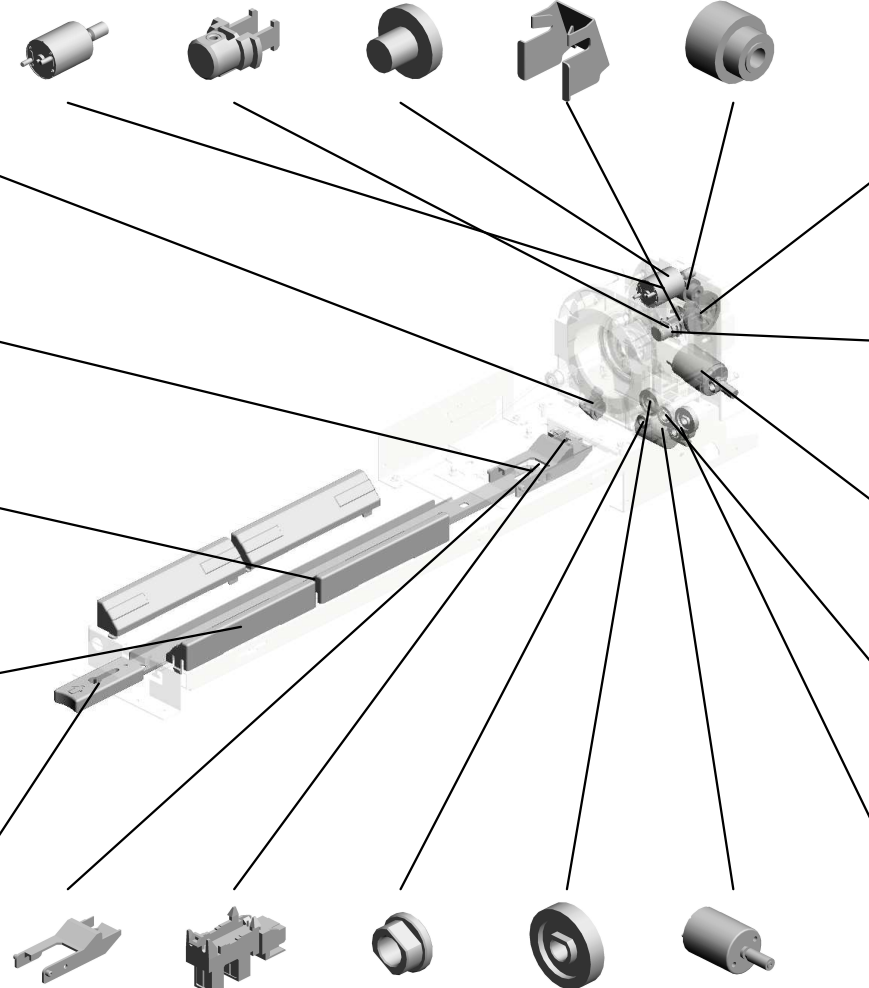

120.D1943599
GEAR:RACK:Z12:Z35



141.D1943724
COMPRESSION SPRING:PRESSURE:SLIDER:TONER BANK



128.D1943630
DC MOTOR:DRIVE:TONER BOTTLE:ASS'Y:5.85W:BRUSH



123.D1943622
GEAR:IDLER

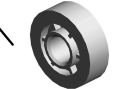

122.D1943621
GEAR:DC MOTOR

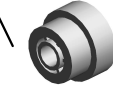

- 119.D1943589 STOPPER:TONER BOTTLE
- 165.GW020022 PHOTOINTERRUPTOR:LG2A24BL1
- 41.AA082101 (x2) BUSHING - 6X10X6
- 124.D1943623 (x2) GEAR:AGITATOR
- 108.D1582660 DC MOTOR:ASS'Y:2.64W

U007_S030
TONER BANK:ASS'Y

170.D1943708 172.D0A53710
SEAL:INNER:SLIDE SEAL:REAR:SLIDE
R:TONER BANK R:TONER BANK:T6

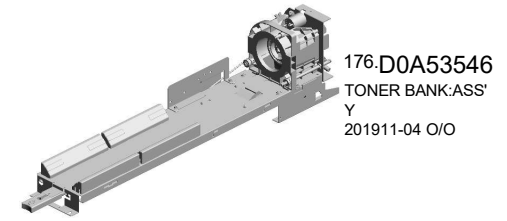

171.D1943709
SEAL:OUTER:SLID
ER:TONER BANK

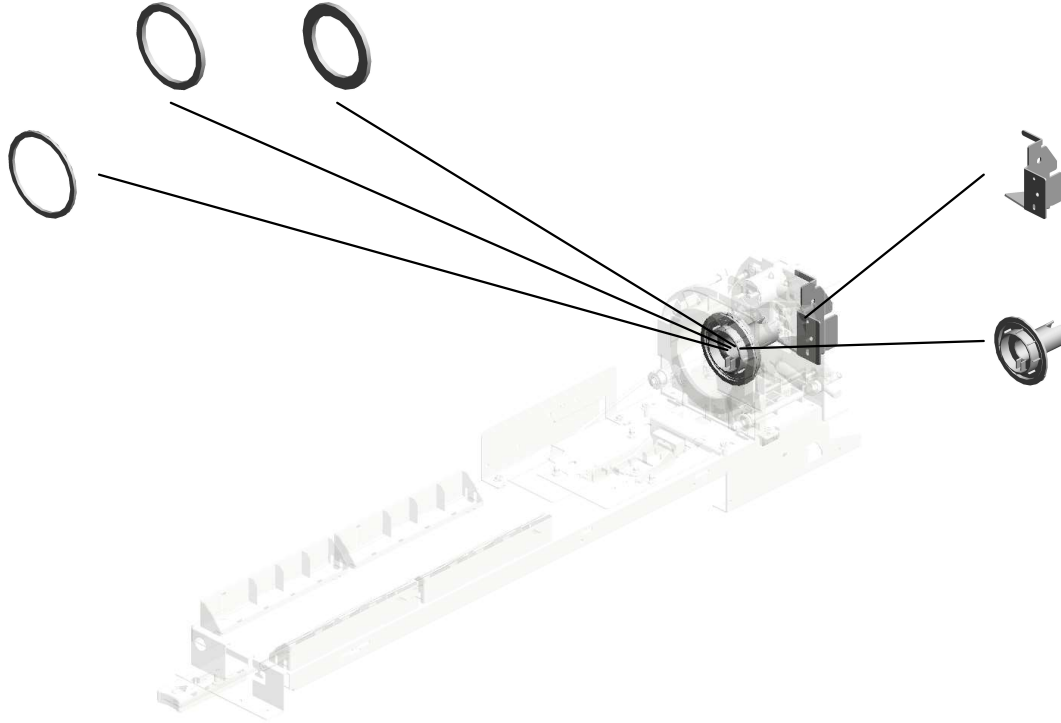

167.D0A53588
BRACKET:RACK:S
TOPPER

169.D1943707
SLIDER:TONER BA
NK

U001	U002	U003	U004	U005	U006	U007	U008	U009	U010	U011	U012	U013	U014	U015	U016	U017	U018	U019	U020	U021
------	------	------	------	------	------	------	------	------	------	------	------	------	------	------	------	------	------	------	------	------

U007_S031
COVER:GEAR:TONER BOTTLE:ASS'Y

13.04543006Q (x6)
TAPPING SCREW - M3X6

143.D1943752
COVER:GEAR:TONER BOTTLE:RIGHT UPPER

139.D1943677
COVER:GEAR:TONER BOTTLE:ASS'Y

145.D1943754
COVER:GEAR:TONER BOTTLE:LEFT LOWER

144.D1943753
COVER:GEAR:TONER BOTTLE:RIGHT LOWER

51.B0044438
BUSHING

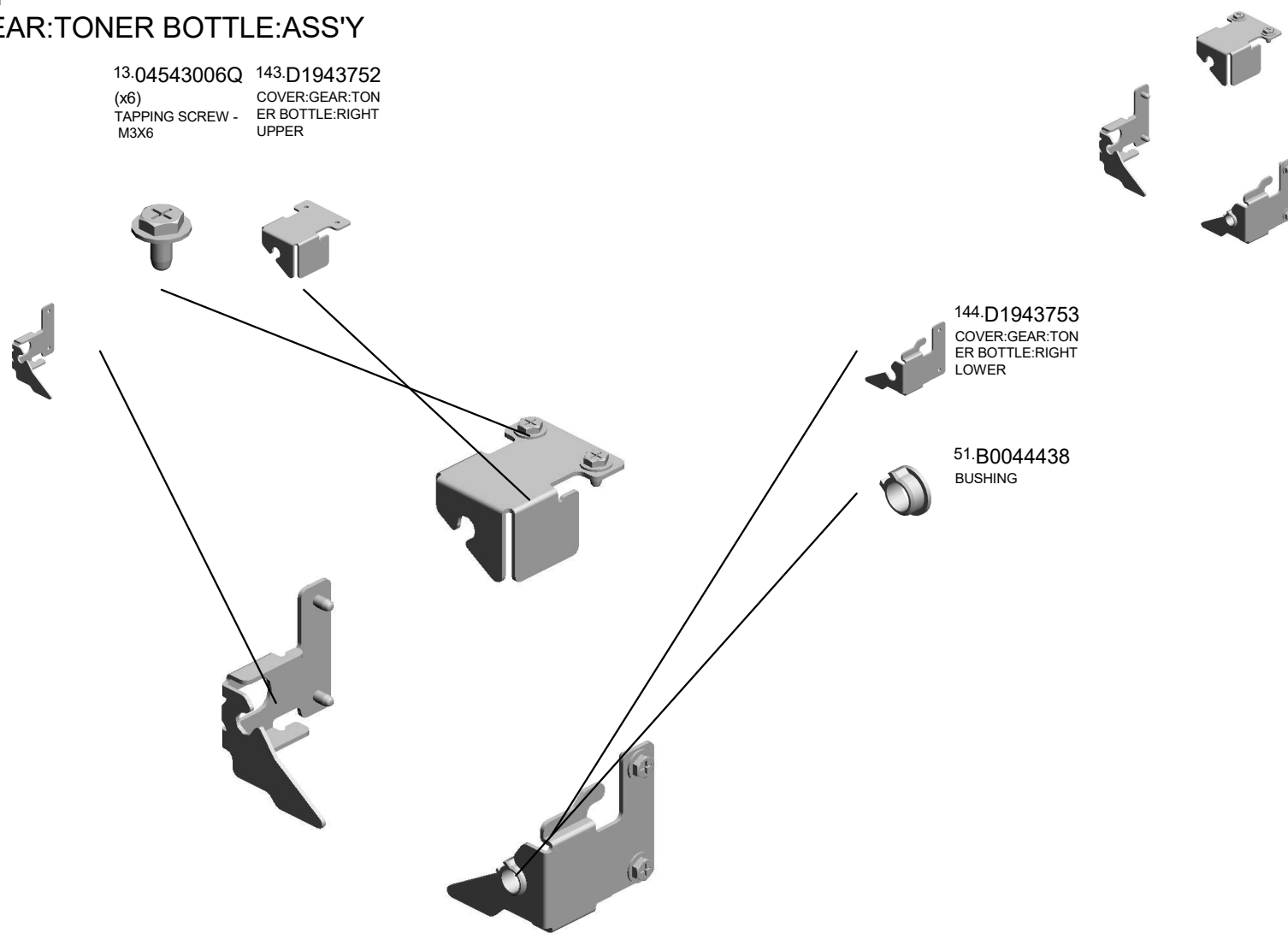

U001	U002	U003	U004	U005	U006	U007	U008	U009	U010	U011	U012	U013	U014	U015	U016	U017	U018	U019	U020	U021
------	------	------	------	------	------	------	------	------	------	------	------	------	------	------	------	------	------	------	------	------

U007_S032
TONER BANK:ASS'Y

30.11050758
(x2)
CLAMP:LWSM-030
6A

26.11050551
CLAMP:LES-0505

17.04583010N
(x6)
HEXAGON HEAD T
APPING SCREW:3
X10

31.11050760
(x3)
CLAMP:LWSM-051
1A

2.03530080N
SCREW:M3X8

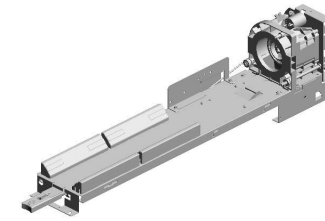

176.D0A53546
TONER BANK:ASS'
Y
201911-04 O/O

40.AA066320
FEELER TORTION
SPRING

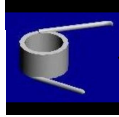

14.04544006Q
(x3)
TAPPING SCREW:4
X6



37.A2943454
LEVER STOPPER



39.AA060812
LEVER TENSION S
PRING



12.04524008N
TAPPING SCREW:
M4X8



36.A2943447
TONER BOTTLE SE
T FEELER



38.AA060811
TENSION SPRING -
STOPPER



11.04514008N
(x4)
TAPPING SCREW:4
X8



16.04583008N
(x3)
HEXAGON HEAD T
APPING SCREW:3
X8



1.03530030N
(x2)
SCREW:M3X3



18.07200040E
RETAINING RING -
M4



30.11050758
CLAMP:LWSM-030
6A

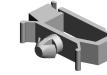

35.A2943354
RACK - 10Z



18.07200040E (x 7)
RETAINING RING - M4

9.04513008N
(x8)
TAPPING SCREW -
M3X8



25.11050518
EDGE SADDLE - LE
S-1010

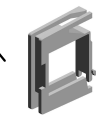

28.11050723
CLAMPS:WES-0507



U007_S032
TONER BANK:ASS'Y

- 129.D1943632 DC MOTOR:SLIDE R:TONER BANK:ASS'Y:4.2W:BRUSH
- 54.B2343356 JOINT:CHUCK:TONER BOTTLE
- 55.D0393368 (x2) SCREW:M3X3.5
- 140.D1943713 PLATE:SHAFT:CHUCK:TONER BOTTLE
- 49.AB017515 DOUBLE GEAR - 12/23Z

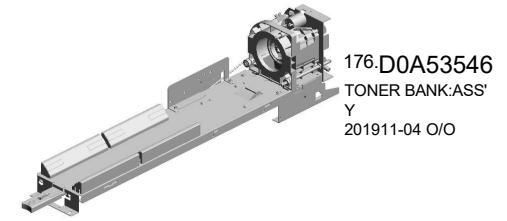

176.D0A53546
TONER BANK:ASS'Y
201911-04 O/O

166.GW230008
TONER END SENSOR



44.AA143562
SCREW:M4:DIA6X1.2



115.D1943564
LEVER:BASE:TONER BANK



117.D1943567
(x4)
GUIDE:BASE:TONER BANK

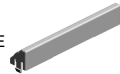

116.D1943566
GRIP:LEVER:BASE:TONER BANK

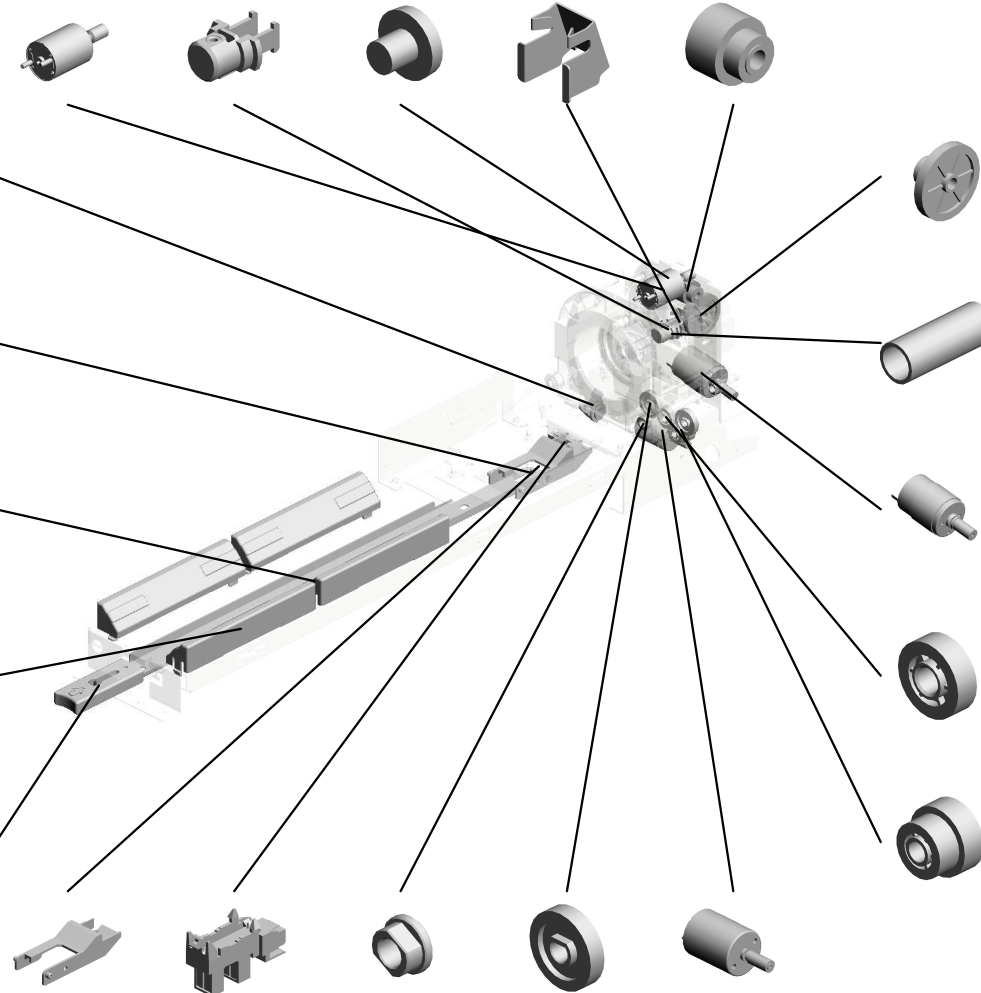

120.D1943599
GEAR:RACK:Z12:Z35



141.D1943724
COMPRESSION SPRING:PRESSURE:SLIDER:TONER BANK



128.D1943630
DC MOTOR:DRIVE:TONER BOTTLE:ASS'Y:5.85W:BRUSH



123.D1943622
GEAR:IDLER

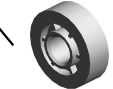

122.D1943621
GEAR:DC MOTOR

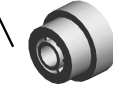

- 119.D1943589 STOPPER:TONER BOTTLE
- 165.GW020022 PHOTOINTERRUPTOR:LG2A24BL1
- 41.AA082101 (x2) BUSHING - 6X10X6
- 124.D1943623 (x2) GEAR:AGITATOR
- 108.D1582660 DC MOTOR:ASS'Y:2.64W

U007_S032
TONER BANK:ASS'Y

170.D1943708 172.D0A53710
SEAL:INNER:SLIDE SEAL:REAR:SLIDE
R:TONER BANK R:TONER BANK:T6

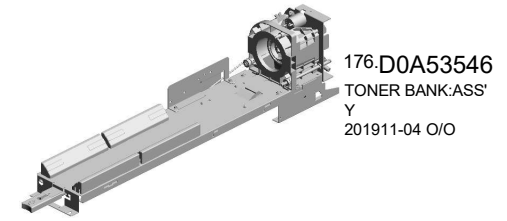

171.D1943709
SEAL:OUTER:SLID
ER:TONER BANK

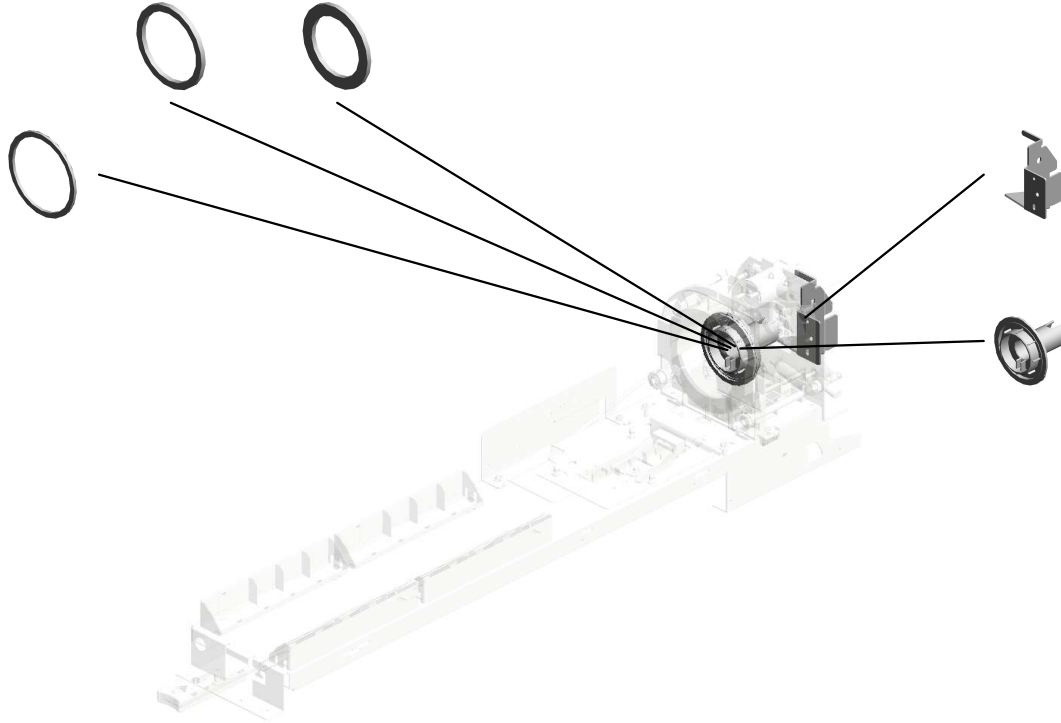

U001	U002	U003	U004	U005	U006	U007	U008	U009	U010	U011	U012	U013	U014	U015	U016	U017	U018	U019	U020	U021
------	------	------	------	------	------	------	------	------	------	------	------	------	------	------	------	------	------	------	------	------

U007_S033
COVER:GEAR:TONER BOTTLE:ASS'Y

13.04543006Q (x6)
TAPPING SCREW - M3X6

143.D1943752
COVER:GEAR:TONER BOTTLE:RIGHT UPPER

139.D1943677
COVER:GEAR:TONER BOTTLE:ASS'Y

145.D1943754
COVER:GEAR:TONER BOTTLE:LEFT LOWER

144.D1943753
COVER:GEAR:TONER BOTTLE:RIGHT LOWER

51.B0044438
BUSHING

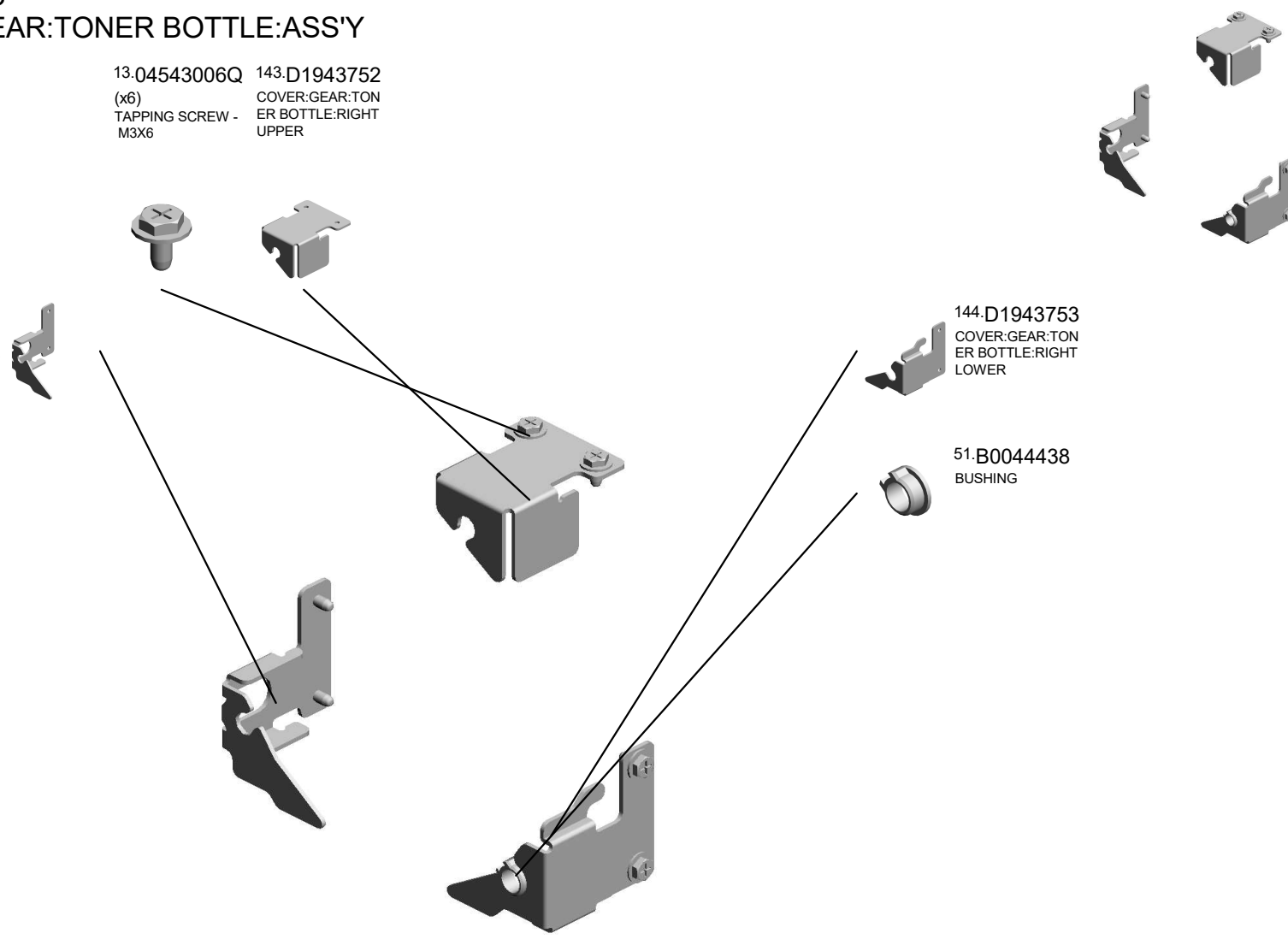

U001	U002	U003	U004	U005	U006	U007	U008	U009	U010	U011	U012	U013	U014	U015	U016	U017	U018	U019	U020	U021
------	------	------	------	------	------	------	------	------	------	------	------	------	------	------	------	------	------	------	------	------

U007_S034
TONER BANK:ASS'Y

30.11050758
(x3)
CLAMP:LWSM-030
6A

26.11050551
CLAMP:LES-0505

17.04583010N
(x6)
HEXAGON HEAD T
APPING SCREW:3
X10

31.11050760
(x3)
CLAMP:LWSM-051
1A

2.03530080N
SCREW:M3X8

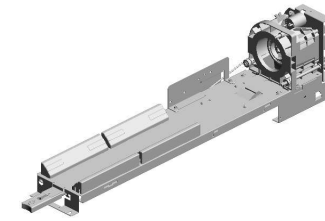

176.D0A53546
TONER BANK:ASS'
Y
201911-04 O/O

40.AA066320
FEELER TORTION
SPRING

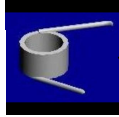

14.04544006Q
(x3)
TAPPING SCREW:4
X6



37.A2943454
LEVER STOPPER



39.AA060812
LEVER TENSION S
PRING



12.04524008N
TAPPING SCREW:
M4X8



36.A2943447
TONER BOTTLE SE
T FEELER



38.AA060811
TENSION SPRING -
STOPPER



11.04514008N
(x4)
TAPPING SCREW:4
X8



16.04583008N
(x3)
HEXAGON HEAD T
APPING SCREW:3
X8



1.03530030N
(x2)
SCREW:M3X3



18.07200040E
RETAINING RING -
M4



35.A2943354
RACK - 10Z



9.04513008N
(x8)
TAPPING SCREW -
M3X8



25.11050518
EDGE SADDLE - LE
S-1010

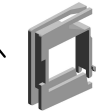

28.11050723
CLAMPS:WES-0507



18.07200040E (x 7)
RETAINING RING - M4

U007_S034
TONER BANK:ASS'Y

- 129.D1943632 DC MOTOR:SLIDE R:TONER BANK:ASS'Y:4.2W:BRUSH
- 54.B2343356 JOINT:CHUCK:TONER BOTTLE
- 55.D0393368 (x2) SCREW:M3X3.5
- 140.D1943713 PLATE:SHAFT:CHUCK:TONER BOTTLE
- 49.AB017515 DOUBLE GEAR - 12/23Z

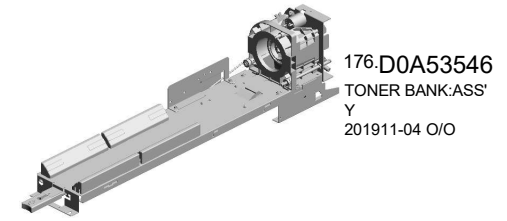

176.D0A53546
TONER BANK:ASS'Y
201911-04 O/O

166.GW230008
TONER END SENSOR



44.AA143562
SCREW:M4:DIA6X1.2



115.D1943564
LEVER:BASE:TONER BANK



117.D1943567
(x4)
GUIDE:BASE:TONER BANK



116.D1943566
GRIP:LEVER:BASE:TONER BANK

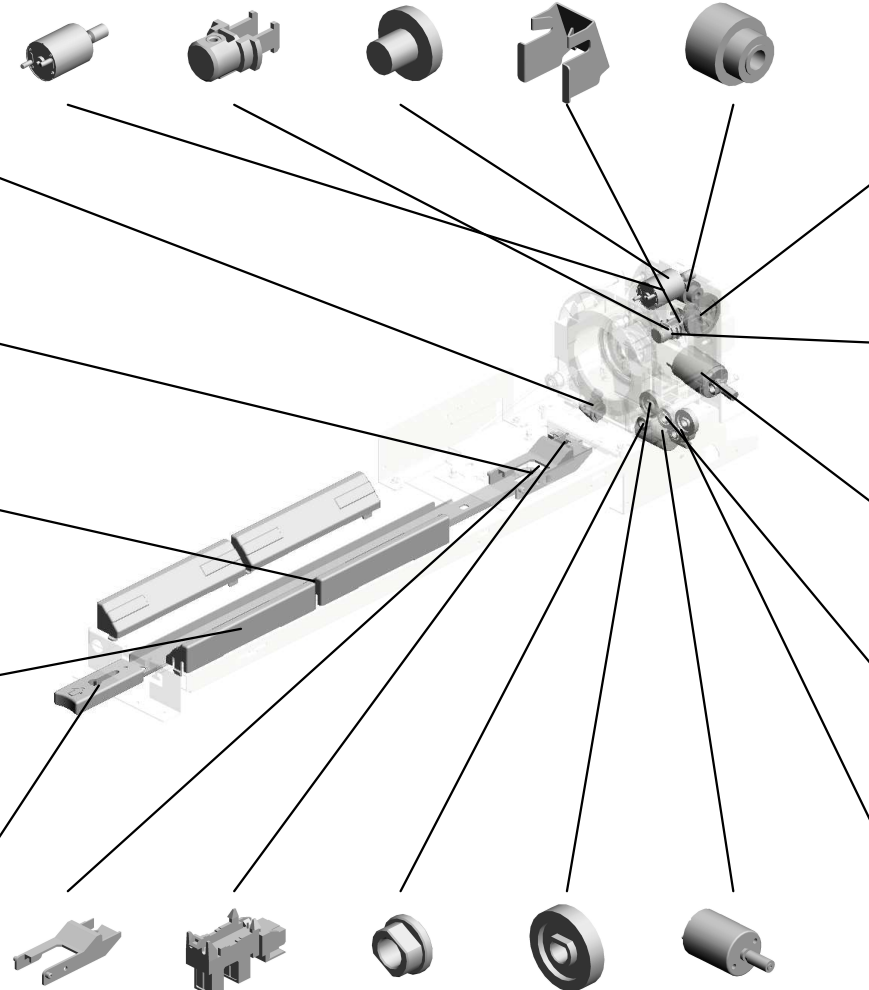

120.D1943599
GEAR:RACK:Z12:Z35



141.D1943724
COMPRESSION SPRING:PRESSURE:SLIDER:TONER BANK



128.D1943630
DC MOTOR:DRIVE:TONER BOTTLE:ASS'Y:5.85W:BRUSH



123.D1943622
GEAR:IDLER

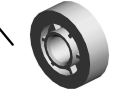

122.D1943621
GEAR:DC MOTOR

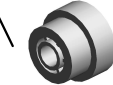

- 119.D1943589 STOPPER:TONER BOTTLE
- 165.GW020022 PHOTOINTERRUPTOR:LG2A24BL1
- 41.AA082101 (x2) BUSHING - 6X10X6
- 124.D1943623 (x2) GEAR:AGITATOR
- 108.D1582660 DC MOTOR:ASS'Y:2.64W

U007_S034
TONER BANK:ASS'Y

170.D1943708 172.D0A53710
SEAL:INNER:SLIDE SEAL:REAR:SLIDE
R:TONER BANK R:TONER BANK:T6

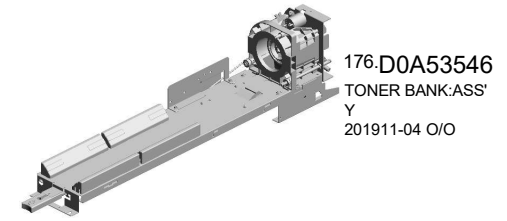

171.D1943709
SEAL:OUTER:SLID
ER:TONER BANK

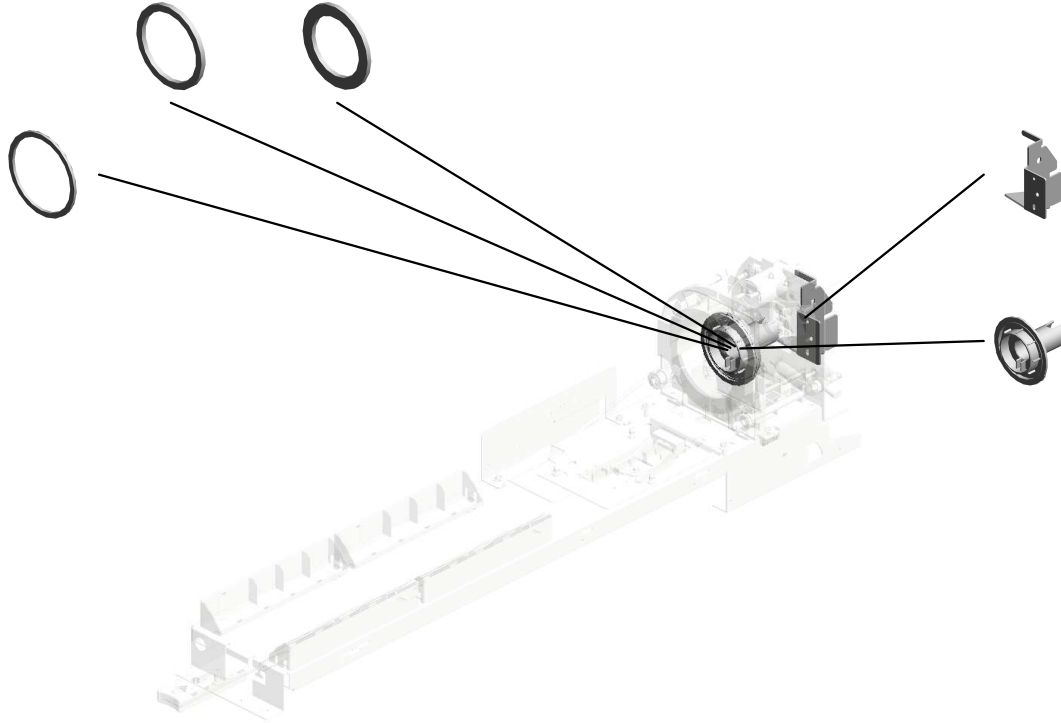

167.D0A53588
BRACKET:RACK:S
TOPPER

169.D1943707
SLIDER:TONER BA
NK

U001	U002	U003	U004	U005	U006	U007	U008	U009	U010	U011	U012	U013	U014	U015	U016	U017	U018	U019	U020	U021
------	------	------	------	------	------	------	------	------	------	------	------	------	------	------	------	------	------	------	------	------

U007_S035
COVER:GEAR:TONER BOTTLE:ASS'Y

13.04543006Q (x6)
TAPPING SCREW - M3X6

143.D1943752
COVER:GEAR:TONER BOTTLE:RIGHT UPPER

139.D1943677
COVER:GEAR:TONER BOTTLE:ASS'Y

145.D1943754
COVER:GEAR:TONER BOTTLE:LEFT LOWER

144.D1943753
COVER:GEAR:TONER BOTTLE:RIGHT LOWER

51.B0044438
BUSHING

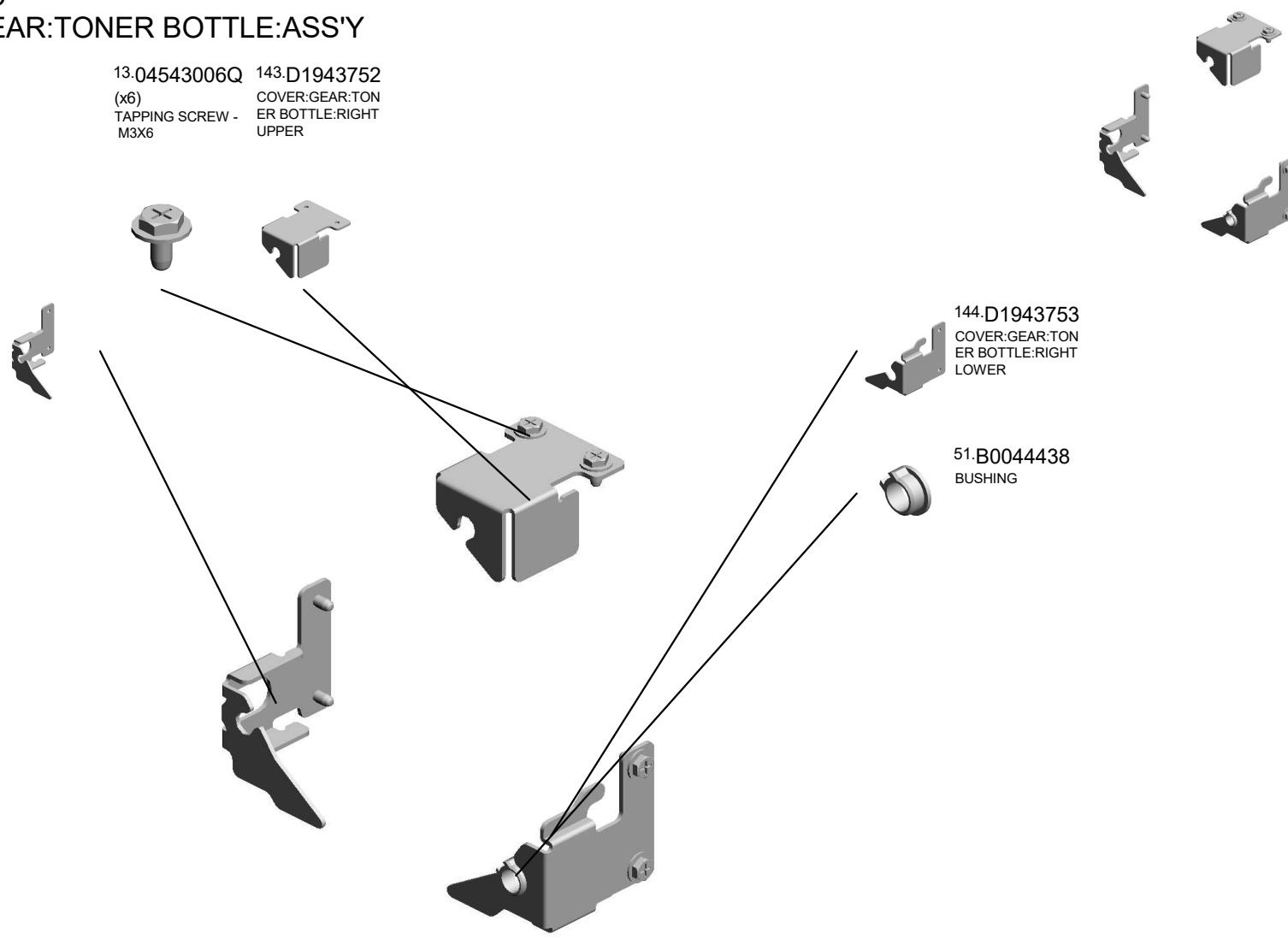

U001	U002	U003	U004	U005	U006	U007	U008	U009	U010	U011	U012	U013	U014	U015	U016	U017	U018	U019	U020	U021
------	------	------	------	------	------	------	------	------	------	------	------	------	------	------	------	------	------	------	------	------

U007_S036

(Pro C7200SX/C7210SX/C7200X/C7210X):DRIVE UNIT:TONER BOTTLE:5ST:ASS'Y

- 15.04544008Q (x3)
TAPPING SCREW - M4X8
- 158.D2033528 (Pro C7200SX/C7210SX/C7200X/C7210X):COIL SPRING:DRIVE SUB-UNIT:TONER SUPPLY UNIT
- 61.D0743708 (Pro C7200SX/C7210SX/C7200X/C7210X):SPRING LOCK WASHER:DRIVE SUB-UNIT:TONER BOTTLE
- 23.11050511 (x2)
HARNES CLAMP - LWS-0306ZC

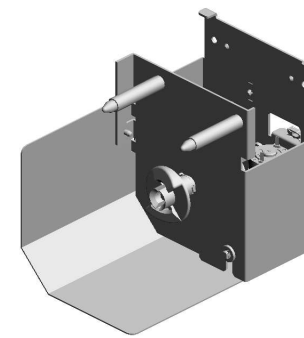

- 156.D2033521 (Pro C7200SX/C7210SX/C7200X/C7210X):DRIVE UNIT:TONER BOTTLE:5ST:ASS'Y

- 62.D0743721 (Pro C7200SX/C7210SX/C7200X/C7210X):JOINT:DRIVE:TONER SUPPLY UNIT

- 157.D2033525 (Pro C7200SX/C7210SX/C7200X/C7210X):COVER:DRIVE UNIT:TONER BOTTLE:5ST

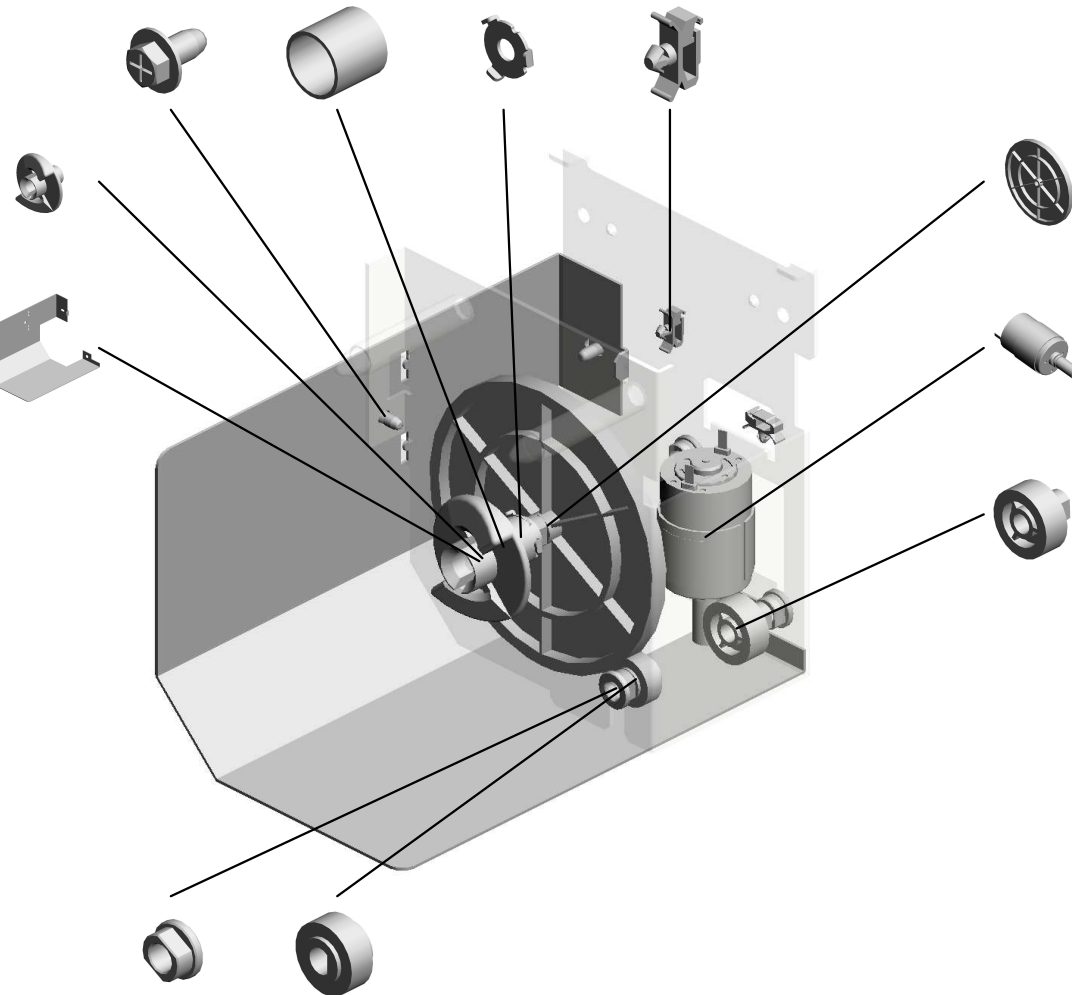

- 18.07200040E (x 6)
RETAINING RING - M4

- 60.D0743703 (Pro C7200SX/C7210SX/C7200X/C7210X):GEAR:TONER BOTTLE:DIA92

- 128.D1943630 DC MOTOR:DRIVE:TONER BOTTLE:ASS'Y:5.85W:BRUSH

- 48.AB012008 (Pro C7200SX/C7210SX/C7200X/C7210X):GEAR - 23Z

- 41.AA082101 (x4)
BUSHING - 6X10X6

- 47.AB012007 (Pro C7200SX/C7210SX/C7200X/C7210X):GEAR - 14Z

U008.PCDU

U008 S006
D0743446
RECEPTACLE:DEVELOPME
NT BIAS:ASS'Y

U008 S004
D0A52269
ELECTRIC POTENTIAL SENS
OR

U008 S007
D0743446
RECEPTACLE:DEVELOPME
NT BIAS:ASS'Y

U008 S005
D0743446
RECEPTACLE:DEVELOPME
NT BIAS:ASS'Y

U008 S008
D0743446
RECEPTACLE:DEVELOPME
NT BIAS:ASS'Y

U008 S002
D0A52269
ELECTRIC POTENTIAL SENS
OR

U008 S009
D0743446
RECEPTACLE:DEVELOPME
NT BIAS:ASS'Y

U008 S003
D0A52269
ELECTRIC POTENTIAL SENS
OR

U008 S001
D0A52269
ELECTRIC POTENTIAL SENS
OR

U008 S012
D0A52302
PCU:ASS'Y

U008 S010
D0A52150
CHARGE UNIT:ASS'Y

U008 S011
D0A52320
CLEANING UNIT:ASS'Y

U001	U002	U003	U004	U005	U006	U007	U008	U009	U010	U011	U012	U013	U014	U015	U016	U017	U018	U019	U020	U021
------	------	------	------	------	------	------	------	------	------	------	------	------	------	------	------	------	------	------	------	------

U008.PCDU

U008 S022
D0A52150
CHARGE UNIT:ASS'Y

U008 S019
D0A52150
CHARGE UNIT:ASS'Y

U008 S020
D0A52320
CLEANING UNIT:ASS'Y

U008 S024
D0A52302
PCU:ASS'Y

U008 S016
D0A52150
CHARGE UNIT:ASS'Y

U008 S023
D0A52320
CLEANING UNIT:ASS'Y

U008 S013
D0A52150
CHARGE UNIT:ASS'Y

U008 S021
D0A52302
PCU:ASS'Y

U008 S014
D0A52320
CLEANING UNIT:ASS'Y

U008 S018
D0A52302
PCU:ASS'Y

U008 S017
D0A52320
CLEANING UNIT:ASS'Y

U008 S015
D0A52302
PCU:ASS'Y

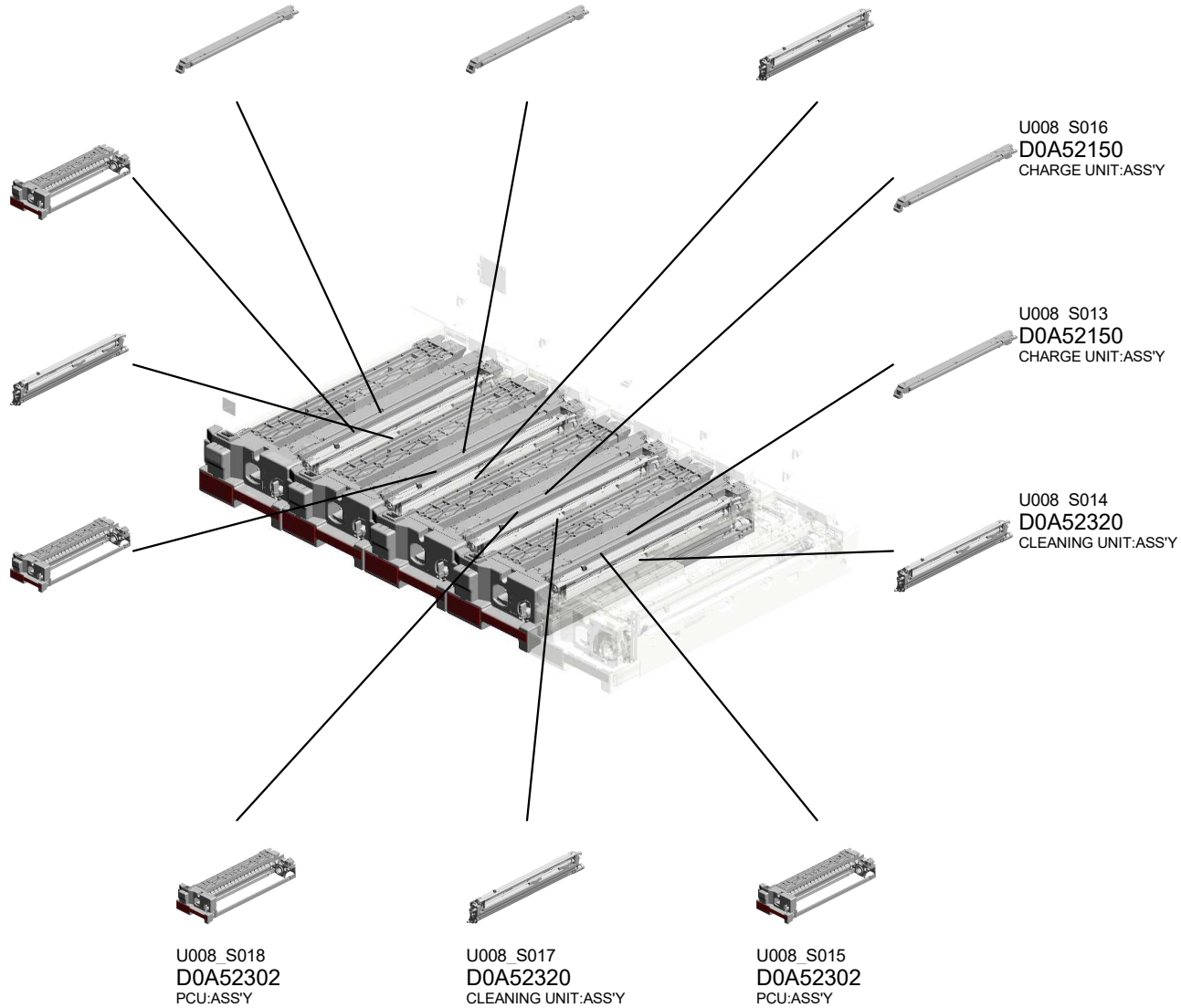

U008.PCDU

U008 S030
D0743446
RECEPTACLE:DEVELOPME
NT BIAS:ASS'Y

U008 S028
D0A52269
ELECTRIC POTENTIAL SENS
OR

U008 S031
D0743446
RECEPTACLE:DEVELOPME
NT BIAS:ASS'Y

U008 S029
D0743446
RECEPTACLE:DEVELOPME
NT BIAS:ASS'Y

U008 S032
D0743446
RECEPTACLE:DEVELOPME
NT BIAS:ASS'Y

U008 S026
D0A52269
ELECTRIC POTENTIAL SENS
OR

U008 S033
D0743446
RECEPTACLE:DEVELOPME
NT BIAS:ASS'Y

U008 S027
D0A52269
ELECTRIC POTENTIAL SENS
OR

U008 S025
D0A52269
ELECTRIC POTENTIAL SENS
OR

U008 S036
D0A52302
PCU:ASS'Y

U008 S034
D0A52150
CHARGE UNIT:ASS'Y

U008 S035
D0A52320
CLEANING UNIT:ASS'Y

U001	U002	U003	U004	U005	U006	U007	U008	U009	U010	U011	U012	U013	U014	U015	U016	U017	U018	U019	U020	U021
------	------	------	------	------	------	------	------	------	------	------	------	------	------	------	------	------	------	------	------	------

U008.PCDU

U008 S043
D0A52150
CHARGE UNIT:ASS'Y

U008 S042
D0A52302
PCU:ASS'Y

U008 S040
D0A52150
CHARGE UNIT:ASS'Y

U008 S045
D0A52302
PCU:ASS'Y

U008 S037
D0A52150
CHARGE UNIT:ASS'Y

U008 S044
D0A52320
CLEANING UNIT:ASS'Y

U008 S039
D0A52302
PCU:ASS'Y

U008 S038
D0A52320
CLEANING UNIT:ASS'Y

U008 S041
D0A52320
CLEANING UNIT:ASS'Y

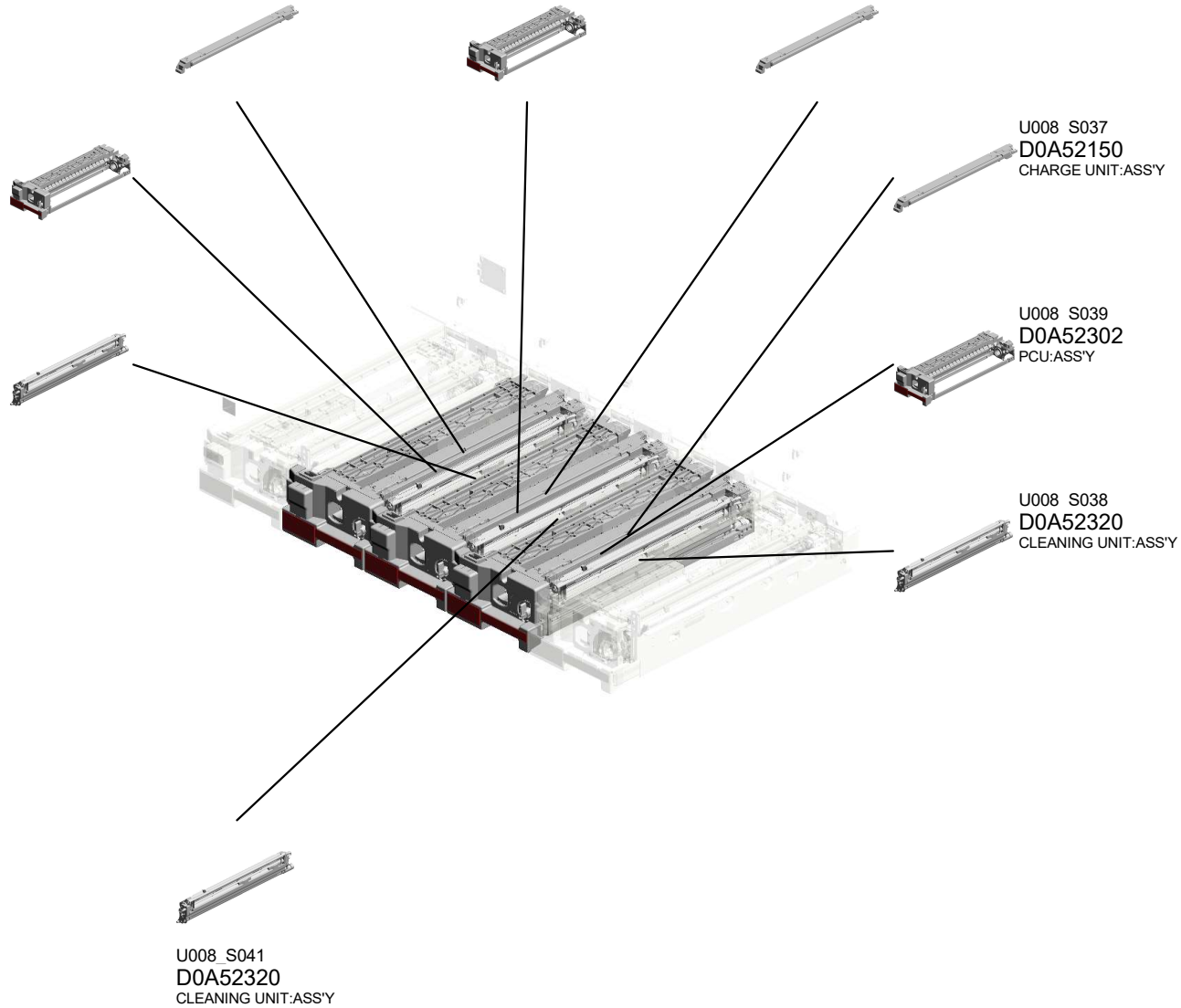

U001	U002	U003	U004	U005	U006	U007	U008	U009	U010	U011	U012	U013	U014	U015	U016	U017	U018	U019	U020	U021
------	------	------	------	------	------	------	-------------	------	------	------	------	------	------	------	------	------	------	------	------	------

U008_S011.CLEANING UNIT:ASS'Y

U008 S011 S002
D1942550
GEAR:CLEANING:DRUM:SER
VICE



U001	U002	U003	U004	U005	U006	U007	U008	U009	U010	U011	U012	U013	U014	U015	U016	U017	U018	U019	U020	U021
------	------	------	------	------	------	------	-------------	------	------	------	------	------	------	------	------	------	------	------	------	------

U008_S012.PCU:ASS'Y

U008 S012 S001
D0A53316
GUIDE:TONER SUPPLY:ASS'
Y

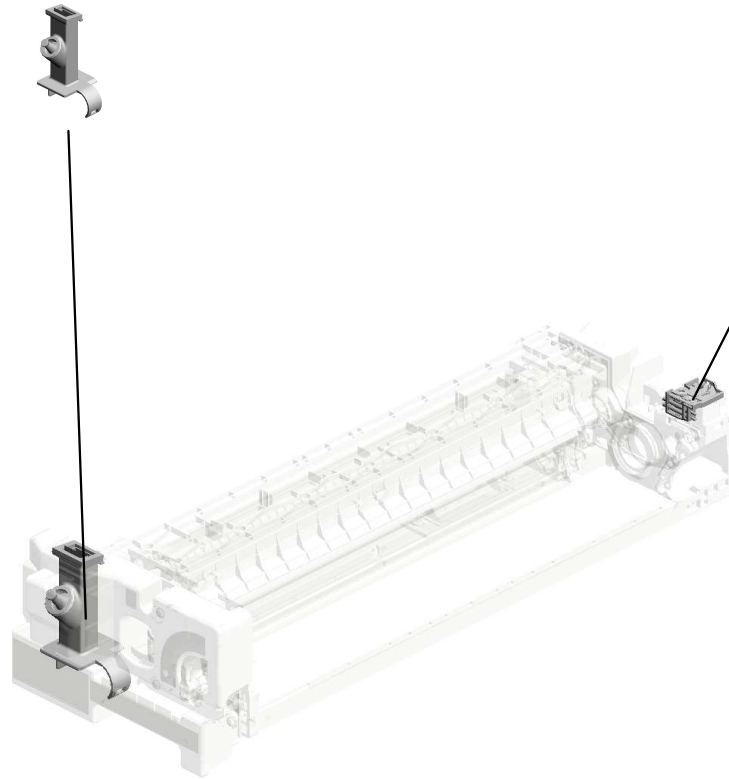

U008 S012 S002
D1942531
TERMINAL:PAPER VOLUME
SENSOR:COATING BAR:ASS'
Y

U001	U002	U003	U004	U005	U006	U007	U008	U009	U010	U011	U012	U013	U014	U015	U016	U017	U018	U019	U020	U021
------	------	------	------	------	------	------	-------------	------	------	------	------	------	------	------	------	------	------	------	------	------

U008_S014.CLEANING UNIT:ASS'Y

U008 S014 S002
D1942550
GEAR:CLEANING:DRUM:SER
VICE



U001	U002	U003	U004	U005	U006	U007	U008	U009	U010	U011	U012	U013	U014	U015	U016	U017	U018	U019	U020	U021
------	------	------	------	------	------	------	-------------	------	------	------	------	------	------	------	------	------	------	------	------	------

U008_S015.PCU:ASS'Y

U008 S015 S001
D0A53316
GUIDE:TONER SUPPLY:ASS'
Y

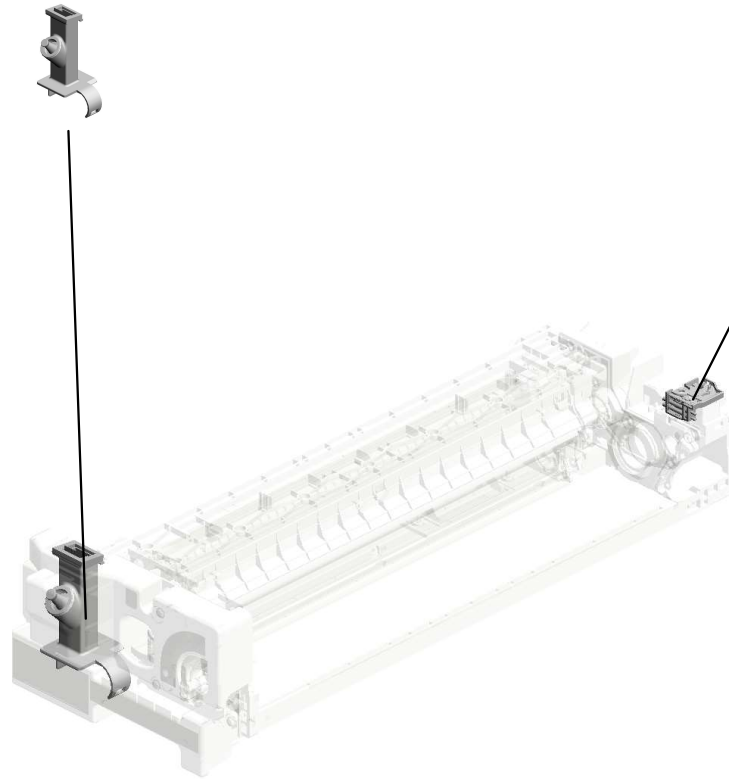

U008 S015 S002
D1942531
TERMINAL:PAPER VOLUME
SENSOR:COATING BAR:ASS'
Y

U001	U002	U003	U004	U005	U006	U007	U008	U009	U010	U011	U012	U013	U014	U015	U016	U017	U018	U019	U020	U021
------	------	------	------	------	------	------	-------------	------	------	------	------	------	------	------	------	------	------	------	------	------

U008_S017.CLEANING UNIT:ASS'Y

U008 S017 S002
D1942550
GEAR:CLEANING:DRUM:SER
VICE



U001	U002	U003	U004	U005	U006	U007	U008	U009	U010	U011	U012	U013	U014	U015	U016	U017	U018	U019	U020	U021
------	------	------	------	------	------	------	-------------	------	------	------	------	------	------	------	------	------	------	------	------	------

U008_S018.PCU:ASS'Y

U008 S018 S001
D0A53316
GUIDE:TONER SUPPLY:ASS'
Y

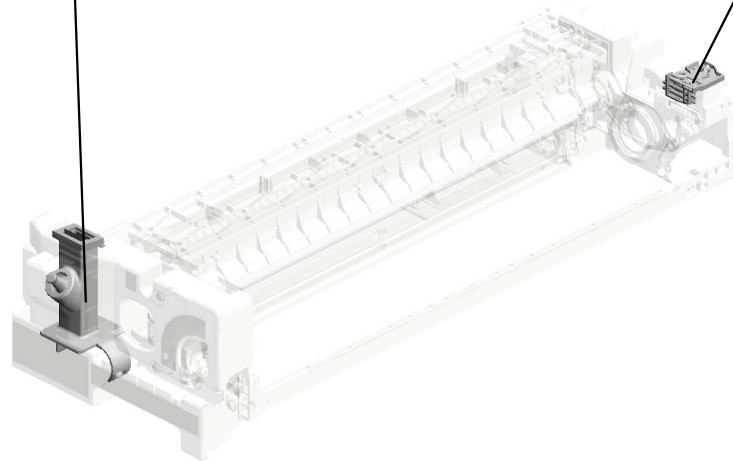

U008 S018 S002
D1942531
TERMINAL:PAPER VOLUME
SENSOR:COATING BAR:ASS'
Y



U001	U002	U003	U004	U005	U006	U007	U008	U009	U010	U011	U012	U013	U014	U015	U016	U017	U018	U019	U020	U021
------	------	------	------	------	------	------	-------------	------	------	------	------	------	------	------	------	------	------	------	------	------

U008_S020.CLEANING UNIT:ASS'Y

U008 S020 S002
D1942550
GEAR:CLEANING:DRUM:SER
VICE



U008 S020 S001
D1942475
STAY:APPLY:ASS'Y

U001	U002	U003	U004	U005	U006	U007	U008	U009	U010	U011	U012	U013	U014	U015	U016	U017	U018	U019	U020	U021
------	------	------	------	------	------	------	-------------	------	------	------	------	------	------	------	------	------	------	------	------	------

U008_S021.PCU:ASS'Y

U008 S021 S001
D0A53316
GUIDE:TONER SUPPLY:ASS'
Y

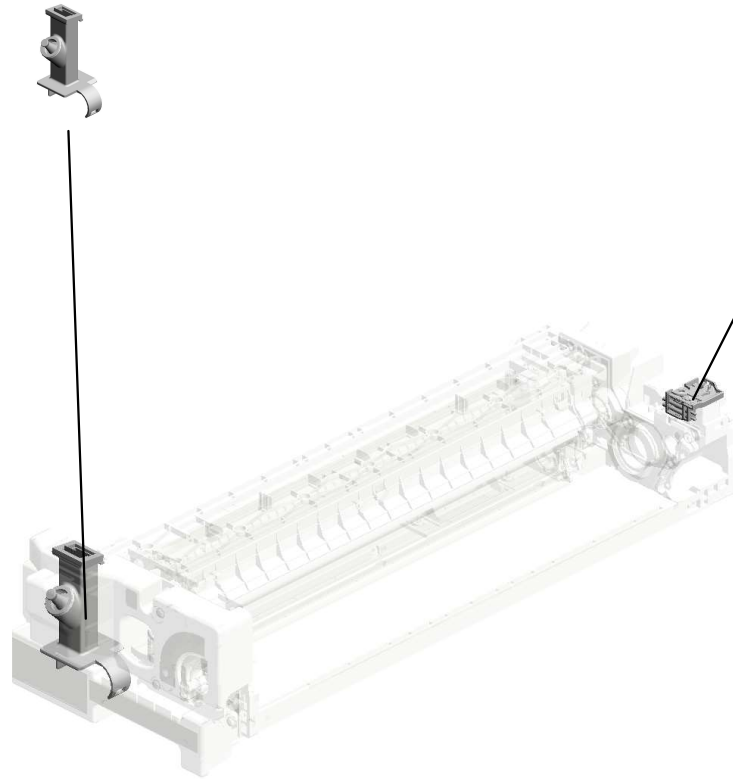

U008 S021 S002
D1942531
TERMINAL:PAPER VOLUME
SENSOR:COATING BAR:ASS'
Y

U001	U002	U003	U004	U005	U006	U007	U008	U009	U010	U011	U012	U013	U014	U015	U016	U017	U018	U019	U020	U021
------	------	------	------	------	------	------	-------------	------	------	------	------	------	------	------	------	------	------	------	------	------

U008_S023.CLEANING UNIT:ASS'Y

U008 S023 S002
D1942550
GEAR:CLEANING:DRUM:SER
VICE



U001	U002	U003	U004	U005	U006	U007	U008	U009	U010	U011	U012	U013	U014	U015	U016	U017	U018	U019	U020	U021
------	------	------	------	------	------	------	-------------	------	------	------	------	------	------	------	------	------	------	------	------	------

U008_S024.PCU:ASS'Y

U008 S024 S001
D0A53316
GUIDE:TONER SUPPLY:ASS'
Y

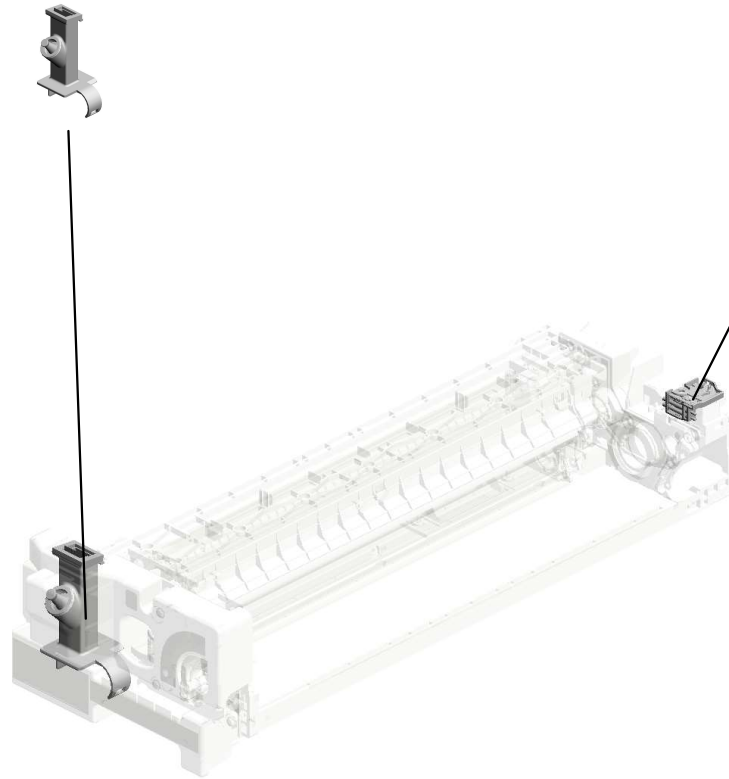

U008 S024 S002
D1942531
TERMINAL:PAPER VOLUME
SENSOR:COATING BAR:ASS'
Y

U001	U002	U003	U004	U005	U006	U007	U008	U009	U010	U011	U012	U013	U014	U015	U016	U017	U018	U019	U020	U021
------	------	------	------	------	------	------	-------------	------	------	------	------	------	------	------	------	------	------	------	------	------

U008_S035.CLEANING UNIT:ASS'Y

U008 S035 S002
D1942550
GEAR:CLEANING:DRUM:SER
VICE



U001	U002	U003	U004	U005	U006	U007	U008	U009	U010	U011	U012	U013	U014	U015	U016	U017	U018	U019	U020	U021
------	------	------	------	------	------	------	-------------	------	------	------	------	------	------	------	------	------	------	------	------	------

U008_S036.PCU:ASS'Y

U008 S036 S001
D0A53316
GUIDE:TONER SUPPLY:ASS'
Y

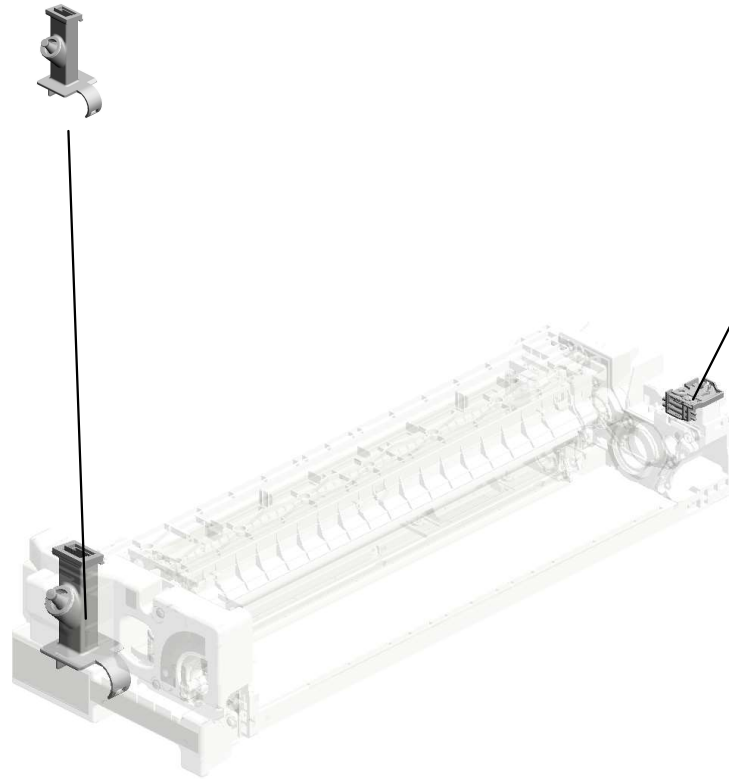

U008 S036 S002
D1942531
TERMINAL:PAPER VOLUME
SENSOR:COATING BAR:ASS'
Y

U001	U002	U003	U004	U005	U006	U007	U008	U009	U010	U011	U012	U013	U014	U015	U016	U017	U018	U019	U020	U021
------	------	------	------	------	------	------	-------------	------	------	------	------	------	------	------	------	------	------	------	------	------

U008_S038.CLEANING UNIT:ASS'Y

U008 S038 S002
D1942550
GEAR:CLEANING:DRUM:SER
VICE



U001	U002	U003	U004	U005	U006	U007	U008	U009	U010	U011	U012	U013	U014	U015	U016	U017	U018	U019	U020	U021
------	------	------	------	------	------	------	-------------	------	------	------	------	------	------	------	------	------	------	------	------	------

U008_S039.PCU:ASS'Y

U008 S039 S001
D0A53316
GUIDE:TONER SUPPLY:ASS'
Y

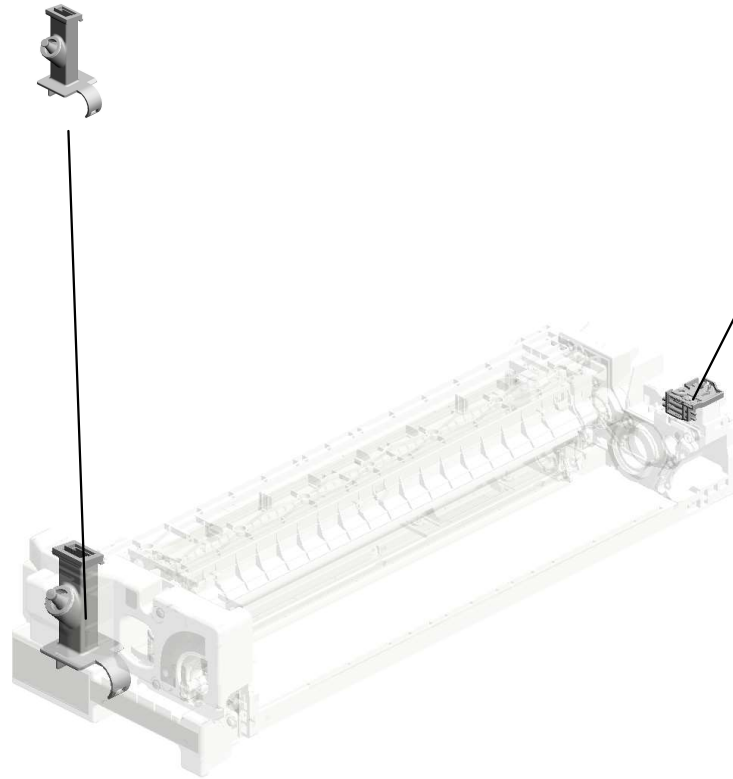

U008 S039 S002
D1942531
TERMINAL:PAPER VOLUME
SENSOR:COATING BAR:ASS'
Y

U001	U002	U003	U004	U005	U006	U007	U008	U009	U010	U011	U012	U013	U014	U015	U016	U017	U018	U019	U020	U021
------	------	------	------	------	------	------	-------------	------	------	------	------	------	------	------	------	------	------	------	------	------

U008_S041.CLEANING UNIT:ASS'Y

U008 S041 S002
D1942550
GEAR:CLEANING:DRUM:SER
VICE

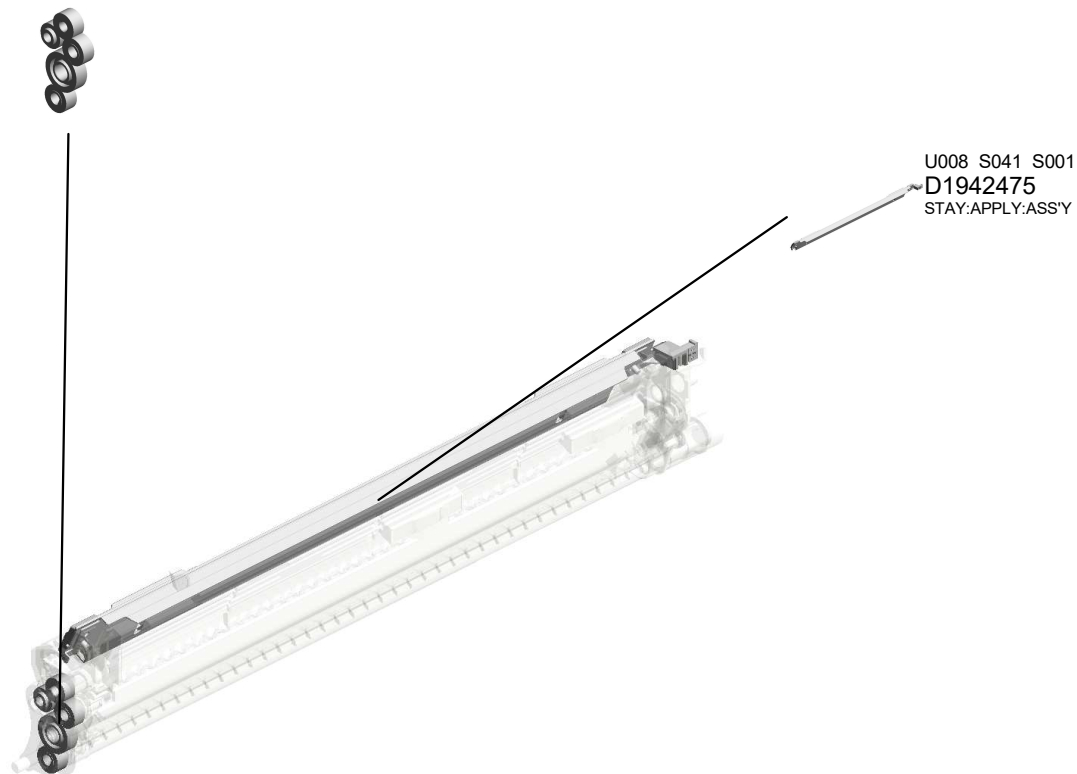

U001	U002	U003	U004	U005	U006	U007	U008	U009	U010	U011	U012	U013	U014	U015	U016	U017	U018	U019	U020	U021
------	------	------	------	------	------	------	-------------	------	------	------	------	------	------	------	------	------	------	------	------	------

U008_S042.PCU:ASS'Y

U008 S042 S001
D0A53316
GUIDE:TONER SUPPLY:ASS'
Y

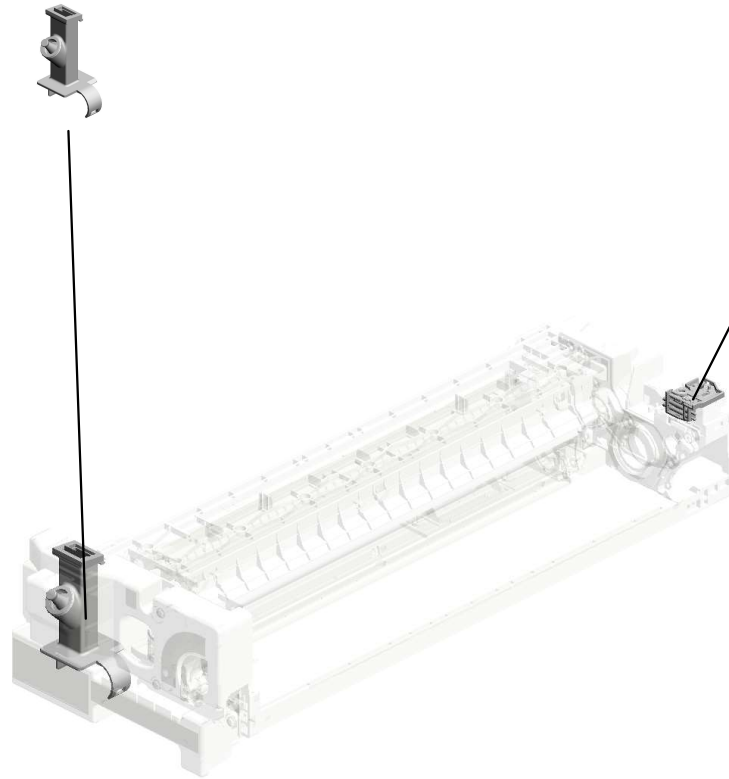

U008 S042 S002
D1942531
TERMINAL:PAPER VOLUME
SENSOR:COATING BAR:ASS'
Y

U001	U002	U003	U004	U005	U006	U007	U008	U009	U010	U011	U012	U013	U014	U015	U016	U017	U018	U019	U020	U021
------	------	------	------	------	------	------	-------------	------	------	------	------	------	------	------	------	------	------	------	------	------

U008_S044.CLEANING UNIT:ASS'Y

U008 S044 S002
D1942550
GEAR:CLEANING:DRUM:SER
VICE



U008 S044 S001
D1942475
STAY:APPLY:ASS'Y

U001	U002	U003	U004	U005	U006	U007	U008	U009	U010	U011	U012	U013	U014	U015	U016	U017	U018	U019	U020	U021
------	------	------	------	------	------	------	-------------	------	------	------	------	------	------	------	------	------	------	------	------	------

U008_S045.PCU:ASS'Y

U008 S045 S001
D0A53316
GUIDE:TONER SUPPLY:ASS'
Y

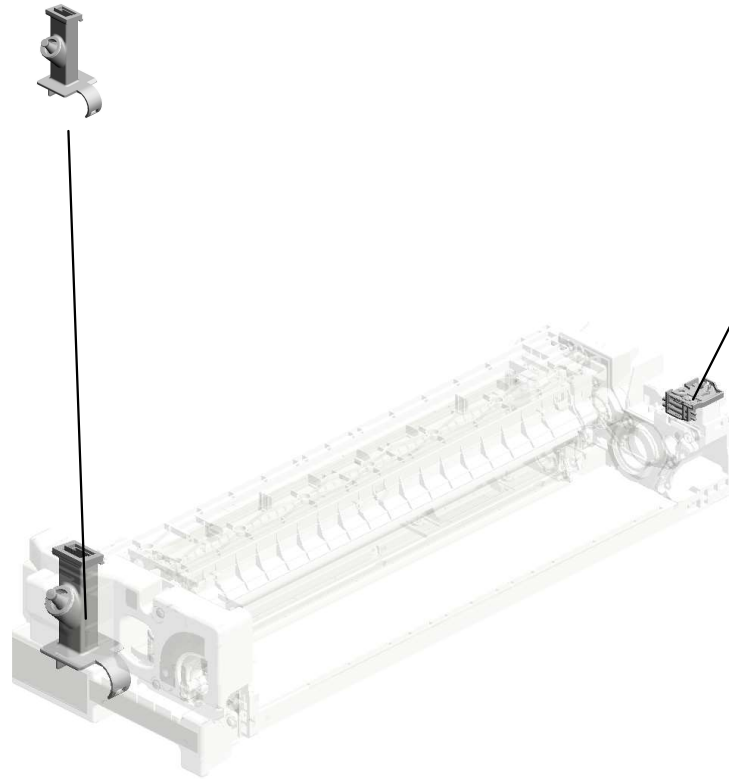

U008 S045 S002
D1942531
TERMINAL:PAPER VOLUME
SENSOR:COATING BAR:ASS'
Y

U001	U002	U003	U004	U005	U006	U007	U008	U009	U010	U011	U012	U013	U014	U015	U016	U017	U018	U019	U020	U021
------	------	------	------	------	------	------	-------------	------	------	------	------	------	------	------	------	------	------	------	------	------

U008
PCDU

- 13.11050508 (x20) HARNESS CLAMP - LWS-0711
- 28.D0742181 (x10) CONNECTOR:1POL E
- 7.04514008N (x40) TAPPING SCREW:4 X8
- 19.AW500045 (x10) PUSH SWITCH
- 1.03530030N (x18) SCREW:M3X3

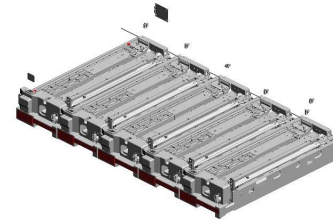

- 16.11050724 (x9) CLAMPS:WES-1210

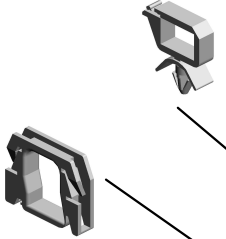

- 5.03603006N (x32) SCREW - M3X6



- 2.03530050N (x70) SCREW-M3X5



- 20.B2342390 (x9) FLANGED HEXAGONAL HEAD BOLT:M 4X8



- 21.B2591131 (x8) SCREW:PCU



- 26.D0742172 (x9) BRACKET:SOLENOID:ON-OFF

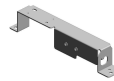

- 22.D0142380 (x9) COMPRESSION SPRING - DRUM



- 30.D0742252 (x9) FRAME:PHOTOCOINDUCTOR



- 24.D0143656 (x9) HOLDER:ELECTRIC POTENTIAL SENSOR



- 25.D0143657 (x8) SHIELDING PLATE

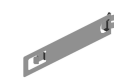

- 9.07200030E (x9) RETAINING RING - M3



- 27.D0742178 (x9) TENSION SPRING:SOLENOID:ON-OFF



- 8.04543006Q (x22) TAPPING SCREW - M3X6



- 18.AW140015 (x2) TEMPERATURE & HUMIDITY SENSOR

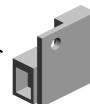

- 14.11050516 (x18) CLAMP



- 21.B2591131 (x20) SCREW:PCU



- 82.D0A59640 (x2) DEVELOPER BLACK



- 83.D0A59660 (x2) DEVELOPER CYAN



- 84.D0A59670 (x2) DEVELOPER MAGENTA



- 85.D0A59680 (x2) DEVELOPER YELLOW

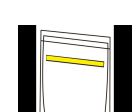

- 129.D0A59745 (Pro C7200SX):(CHN):DEVELOPER CUSTOM RED 201911-01

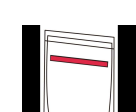

- 136.D0A59705 (x2) DEVELOPER NEON YELLOW 202002-01 O/O

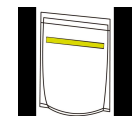

- 137.D0A59725 (x2) DEVELOPER INVISIBLE-RED 202002-02 O/O



U008 PCDU

- 111.D1942566 (x2) GUIDE PLATE:SLID E RAIL:PCU:S:PEE N
- 97.D1942277 ELECTRIC POTENTIAL SENSOR
- 98.D1942290 (Pro C7200SX/C721 0SX/C7200X/C7210 X):DC SOLENOID:ON -OFF:S:ASS'Y
- 62.D0742575 (x10) ARM:SET SENSOR: PCU
- 64.D0742577 (x10) CONNECTOR:DRA WER:4POLE:REC

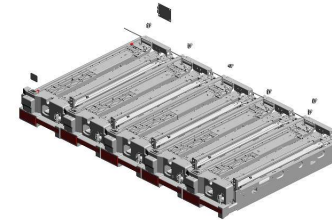

110.D1942562
(Pro C7200SX/C721 0SX/C7200X/C7210 X):DECAL:PCU:TC RU:5ST

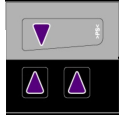

120.D1948523
(Pro C7200SX/C721 0SX/C7200X/C7210 X):SERVICE PARTS :DECAL:NEON-P:A S'SY 201804-02

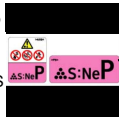

121.D1948520
(Pro C7200SX/C721 0SX/C7200X/C7210 X):SERVICE PARTS :DECAL:NEON_Y:A S'SY



126.D1948524
(Pro C7200SX/C721 0SX/C7200X/C7210 X):SERVICE PARTS :DECAL:IV-R:ASS'Y



94.D1942165
(x2) DECAL:GRIP

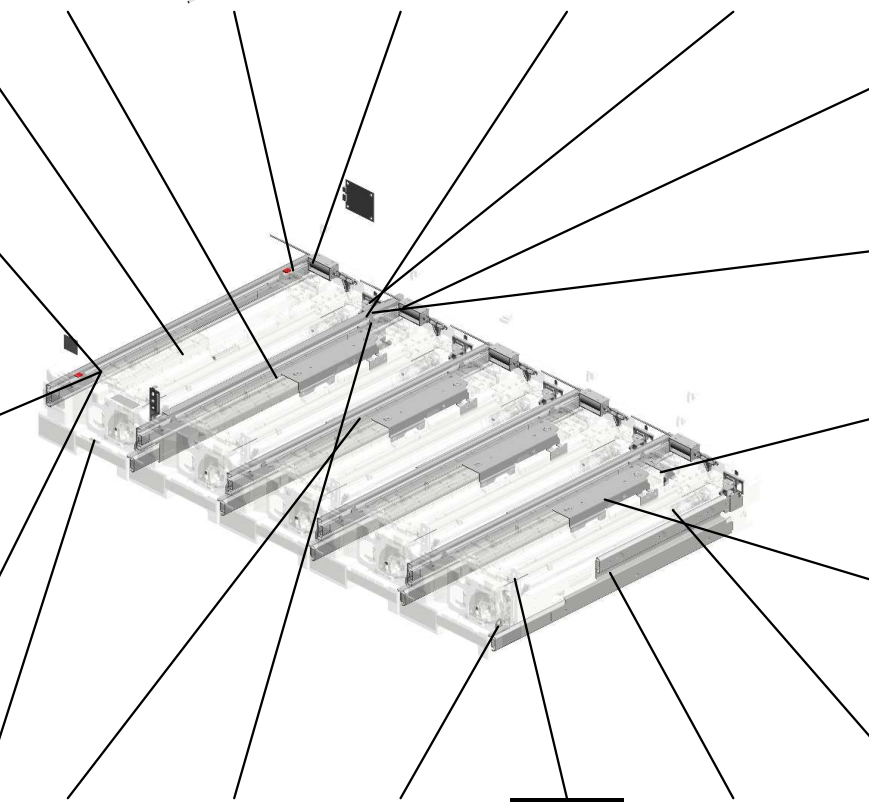

95.D1942175
(x8) DC SOLENOID:ON- OFF:ASS'Y



61.D0742572
(x10) STAY:SET SENSOR:PCU



31.D0742272
(x2) BRACKET:TEMPER ATURE & HUMIDIT Y SENSOR

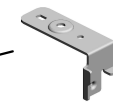

32.D0742274
(x8) BRACKET:ELECTRI C POTENTIAL SEN SOR



57.D0742541
(x18) DECAL:ARROW LA BEL

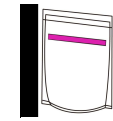

138.D0A59715
(x2) DEVELOPER NEON -PINK 202005-08 O/O



141.D0A59735
(x2) DEVELOPER CLEAR 202011-05 O/O

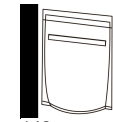

142.D0A59695
(x2) DEVELOPER WHITE 202012-03 O/O

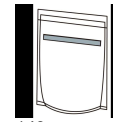

143.D0A59755
(x2) DEVELOPER-S 202012-05



144.D0A59765
(x2) DEVELOPER-G 202012-06

- 78.D0A52569 (x10) SLIDE RAIL:PCU:LE FT
- 63.D0742576 (x10) HOLDER:SET SENSOR:PCU
- 60.D0742561 (x10) LOCK:SLIDE RAIL: PCU:RIGHT
- 58.D0742542 (x18) DECAL:GRIP
- 109.D1942553 (x10) SLIDE RAIL:PCU:RI GHT

U008
PCDU

- 130.D0A52591 (x2)
DECAL:PCDU_HOP
PER:K
202002-07
- 131.D0A52592 (x2)
DECAL:PCDU_HOP
PER:W
202002-08
- 132.D0A52593 (x2)
DECAL:PCDU_HOP
PER:CLR
202002-09
- 133.D0A52595 (x2)
DECAL:PCDU_HOP
PER:NEON-Y
202002-10
- 134.D0A52596 (x2)
DECAL:PCDU_HOP
PER:NEON-P
202002-11

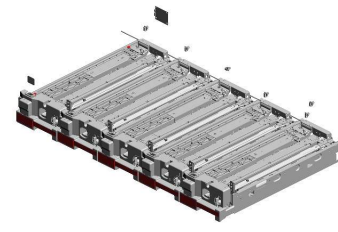

- 135.D0A52597 (x2)
DECAL:PCDU_HOP
PER:IV-R
202002-12



- 150.D0A52589 (x2)
DECAL:PCDU_HOP
PER:SIL
202105-08



- 154.M0BJ9510 (x9)
OPC DRUM DIA60
202308-02 O/O



- 153.M0EB2524 (x8)
GUIDE PLATE:SLID
E RAIL:PCU
202303-02 O/O

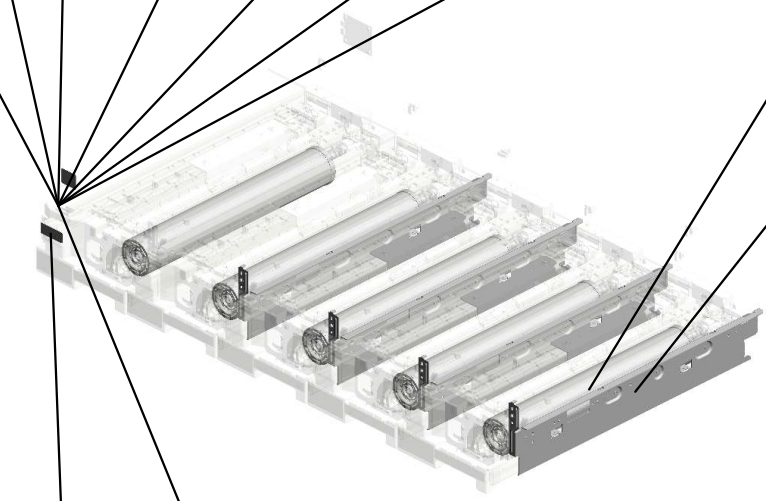

- 128.D0A52598 (Pro C7200SX):(CH N):DECAL:PCDU_H
OPPER:CU-R
201911-02



- 151.D0A52590 (x2)
DECAL:PCDU_HOP
PER:GLD
202105-09

U001	U002	U003	U004	U005	U006	U007	U008	U009	U010	U011	U012	U013	U014	U015	U016	U017	U018	U019	U020	U021
------	------	------	------	------	------	------	------	------	------	------	------	------	------	------	------	------	------	------	------	------

U008_S001
ELECTRIC POTENTIAL SENSOR

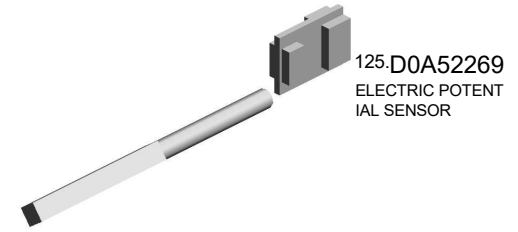
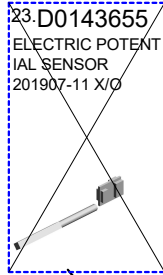

U001	U002	U003	U004	U005	U006	U007	U008	U009	U010	U011	U012	U013	U014	U015	U016	U017	U018	U019	U020	U021
------	------	------	------	------	------	------	-------------	------	------	------	------	------	------	------	------	------	------	------	------	------

U008_S002
ELECTRIC POTENTIAL SENSOR

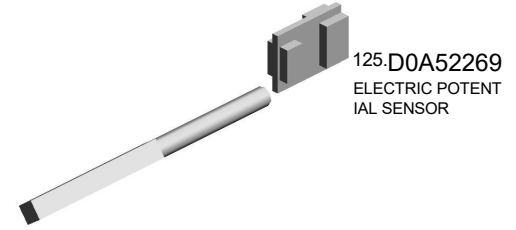
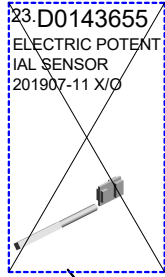

U001	U002	U003	U004	U005	U006	U007	U008	U009	U010	U011	U012	U013	U014	U015	U016	U017	U018	U019	U020	U021
------	------	------	------	------	------	------	-------------	------	------	------	------	------	------	------	------	------	------	------	------	------

U008_S003
ELECTRIC POTENTIAL SENSOR

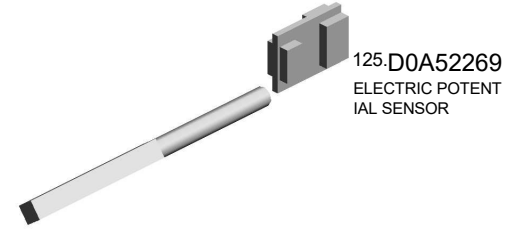
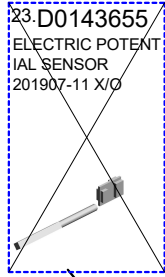

U001	U002	U003	U004	U005	U006	U007	U008	U009	U010	U011	U012	U013	U014	U015	U016	U017	U018	U019	U020	U021
------	------	------	------	------	------	------	-------------	------	------	------	------	------	------	------	------	------	------	------	------	------

U008_S004
ELECTRIC POTENTIAL SENSOR

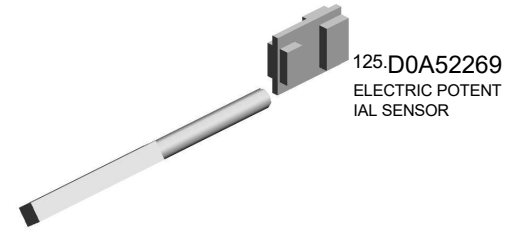
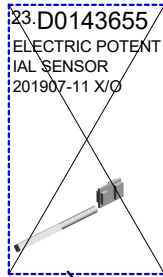

U001	U002	U003	U004	U005	U006	U007	U008	U009	U010	U011	U012	U013	U014	U015	U016	U017	U018	U019	U020	U021
------	------	------	------	------	------	------	-------------	------	------	------	------	------	------	------	------	------	------	------	------	------

U008_S005
RECEPTACLE:DEVELOPMENT BIAS:ASS'Y

17-AA063371
SPRING



72-D0743446
RECEPTACLE:DEV
ELOPMENT BIAS:A
SS'Y

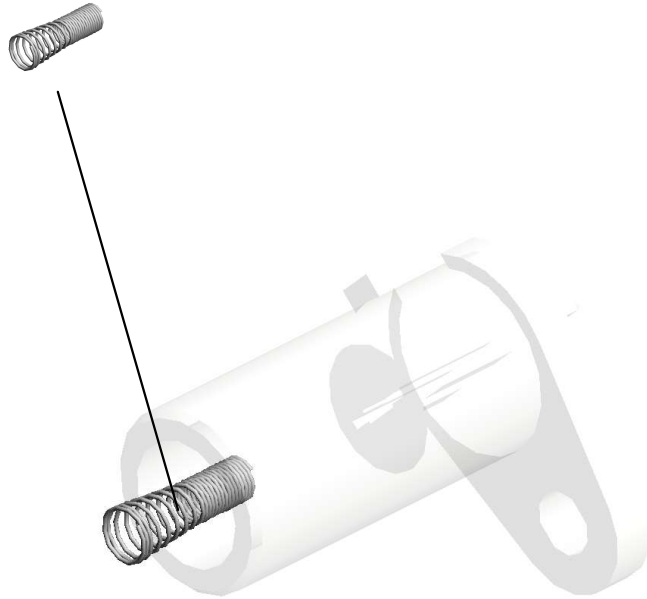

U001	U002	U003	U004	U005	U006	U007	U008	U009	U010	U011	U012	U013	U014	U015	U016	U017	U018	U019	U020	U021
------	------	------	------	------	------	------	-------------	------	------	------	------	------	------	------	------	------	------	------	------	------

U008_S006
RECEPTACLE:DEVELOPMENT BIAS:ASS'Y

17-AA063371
SPRING



72-D0743446
RECEPTACLE:DEV
ELOPMENT BIAS:A
SS'Y

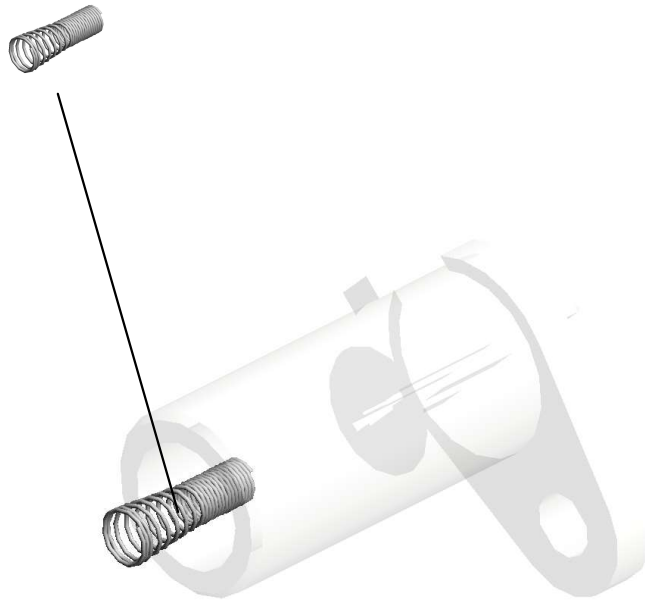

U001	U002	U003	U004	U005	U006	U007	U008	U009	U010	U011	U012	U013	U014	U015	U016	U017	U018	U019	U020	U021
------	------	------	------	------	------	------	-------------	------	------	------	------	------	------	------	------	------	------	------	------	------

U008_S007
RECEPTACLE:DEVELOPMENT BIAS:ASS'Y

17-AA063371
SPRING



72-D0743446
RECEPTACLE:DEV
ELOPMENT BIAS:A
SS'Y

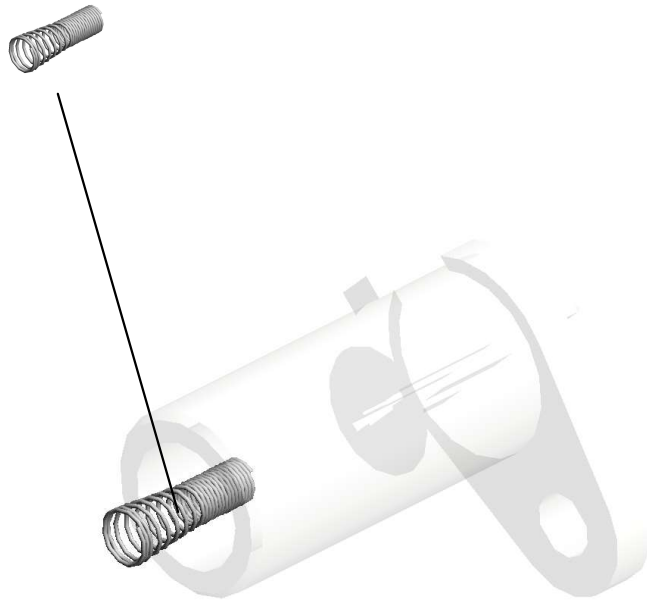

U001	U002	U003	U004	U005	U006	U007	U008	U009	U010	U011	U012	U013	U014	U015	U016	U017	U018	U019	U020	U021
------	------	------	------	------	------	------	-------------	------	------	------	------	------	------	------	------	------	------	------	------	------

U008_S008
RECEPTACLE:DEVELOPMENT BIAS:ASS'Y

17-AA063371
SPRING



72-D0743446
RECEPTACLE:DEV
ELOPMENT BIAS:A
SS'Y

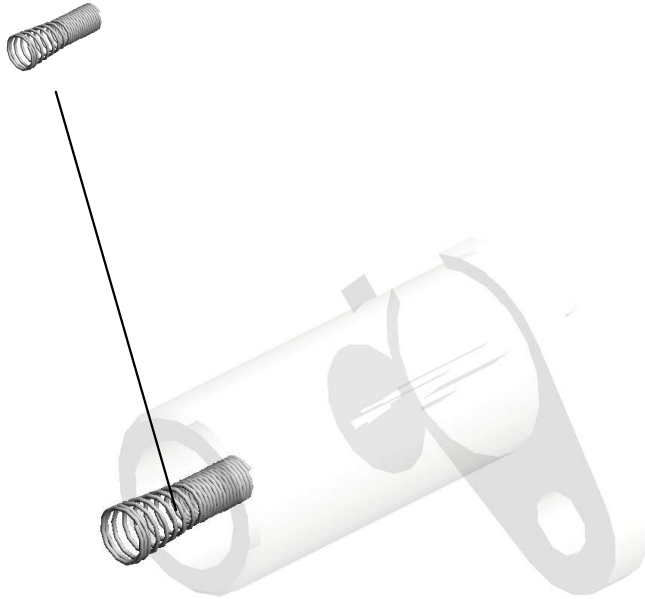

U001	U002	U003	U004	U005	U006	U007	U008	U009	U010	U011	U012	U013	U014	U015	U016	U017	U018	U019	U020	U021
------	------	------	------	------	------	------	-------------	------	------	------	------	------	------	------	------	------	------	------	------	------

U008_S009
RECEPTACLE:DEVELOPMENT BIAS:ASS'Y

17-AA063371
SPRING



72-D0743446
RECEPTACLE:DEV
ELOPMENT BIAS:A
SS'Y

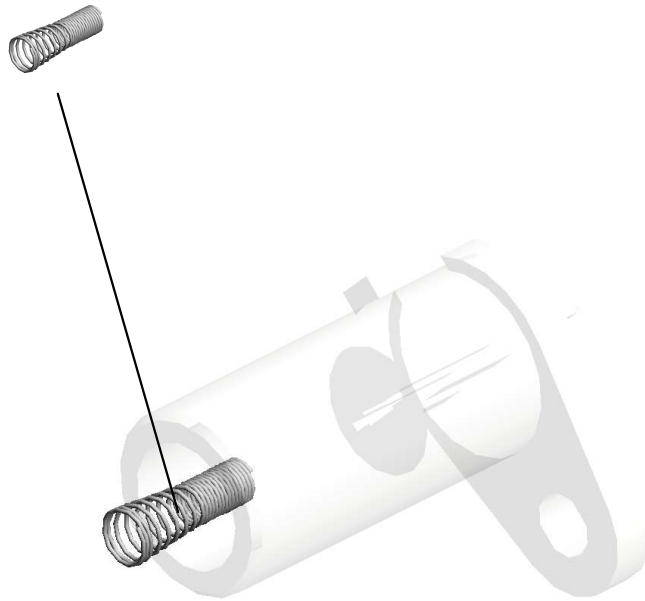

U001	U002	U003	U004	U005	U006	U007	U008	U009	U010	U011	U012	U013	U014	U015	U016	U017	U018	U019	U020	U021
------	------	------	------	------	------	------	------	------	------	------	------	------	------	------	------	------	------	------	------	------

U008_S010
CHARGE UNIT:ASS'Y

94.D1942165
DECAL:GRIP



74.D0A52150
CHARGE UNIT:AS
S'Y

U001	U002	U003	U004	U005	U006	U007	U008	U009	U010	U011	U012	U013	U014	U015	U016	U017	U018	U019	U020	U021
------	------	------	------	------	------	------	-------------	------	------	------	------	------	------	------	------	------	------	------	------	------

U008_S011
CLEANING UNIT:ASS'Y

5.03603006N
(x4)
SCREW - M3X6

90.D1362441
BLADE:APPLY:AS
S'Y

87.D1362411
COATING BAR:AS
S'Y

48.D0742448
TRANSPORT SCRE
W:APPLY:ASS'Y

89.D1362418
TENSION SPRING:
COATING BAR:18N



76.D0A52320
CLEANING UNIT:AS
S'Y

58.D0742542
(x2)
DECAL:GRIP

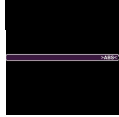

103.D1942485
(x2)
SEAL:BLADE:APP
LY



99.D1942457
COVER:BEARING:
OIL SUPPLY ROLL
ER:FRONT



46.D0742424
SEAL:BLADE:CLE
ANING:FRONT



45.D0742419
(x2)
PLAIN SHAFT BEA
RING:TRANSPORT
SCREW



86.D1362365
CLEANING BLADE:
ASS'Y

44.D0742414
TRANSPORT SCRE
W:BASE:ASS'Y

88.D1362417
(x2)
ARM:COATING BA
R

47.D0742425
SEAL:BLADE:CLE
ANING:REAR

3.03530060N
(x4)
BIND SCREW - M3
X6

49.D0742459
JOINT:CLEANING
UNIT



5.03603006N (x 1)
SCREW - M3X6
10.07200040E (x 2)
RETAINING RING - M4

100.D1942458
COVER:BEARING:
OIL SUPPLY ROLL
ER:REAR



51.D0742491
COVER:TONER OU
TLET SUB-UNIT:CL
EANING UNIT:ASS'
Y



52.D0742497
VIBRATING PLATE:
TONER OUTLET S
UB-UNIT



11.08025320
HEXAGON HEAD T
APPING SCREW:R
S:3X10



U008_S011
CLEANING UNIT:ASS'Y

145.D1942439 SEAL:FRAME:APPL
Y:FRONT SIDE
147.D1942441 SEAL:FRAME:COA
TING BAR:FRONT
SIDE
149.D1942443 SEAL:FRAME:COA
TING BAR:UPPER



76.D0A52320
CLEANING UNIT:A
SS'Y

105.D1942507
GROUND PLATE:OI
L SUPPLY ROLLER
:ASS'Y



104.D1942506
DRUM STAY:CLEA
NING UNIT

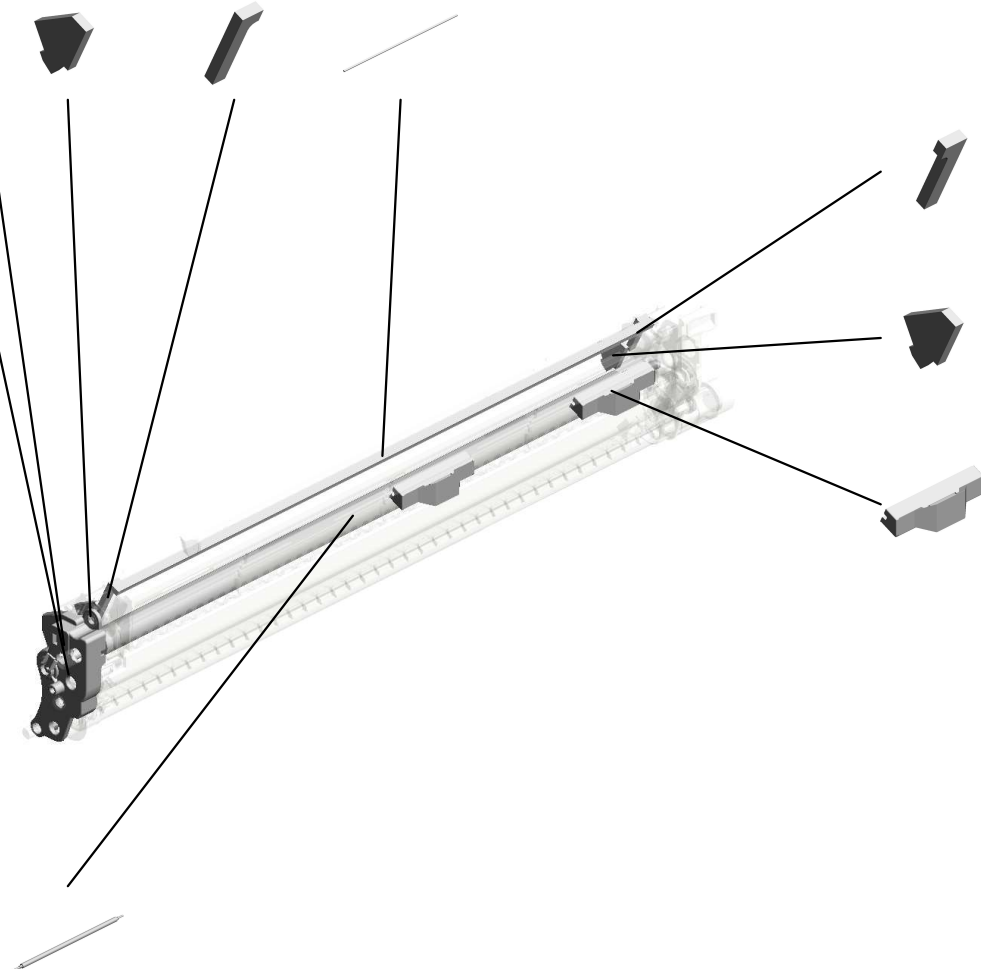

148.D1942442
SEAL:FRAME:COA
TING BAR:REAR SI
DE



146.D1942440
SEAL:FRAME:APPL
Y:REAR SIDE



127.D0A52510
(x2)
CUSHION:CLEANIN
G UNIT:ASS'Y

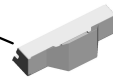

117.D2582402
OIL SUPPLY ROLL
ER:ASS'Y



U001	U002	U003	U004	U005	U006	U007	U008	U009	U010	U011	U012	U013	U014	U015	U016	U017	U018	U019	U020	U021
------	------	------	------	------	------	------	------	------	------	------	------	------	------	------	------	------	------	------	------	------

U008_S011_S001
STAY:APPLY:ASS'Y

50.D0742477
(x2)
SHEET:STAY:APPL
Y

102.D1942475
STAY:APPLY:ASS'Y



5-03603006N
(x2)
SCREW - M3X6

U001	U002	U003	U004	U005	U006	U007	U008	U009	U010	U011	U012	U013	U014	U015	U016	U017	U018	U019	U020	U021
------	------	------	------	------	------	------	-------------	------	------	------	------	------	------	------	------	------	------	------	------	------

U008_S011_S002
GEAR:CLEANING:DRUM:SERVICE

54.D0742502
GEAR:IDLER:20Z:L
EFT



101.D1942460
GEAR:19Z:RIGHT



53.D0742501
(x2)
GEAR:21Z:RIGHT



55.D0742503
GEAR:IDLER:31Z:L
EFT



119.D1942550
GEAR:CLEANING:
DRUM:SERVICE

U001	U002	U003	U004	U005	U006	U007	U008	U009	U010	U011	U012	U013	U014	U015	U016	U017	U018	U019	U020	U021
------	------	------	------	------	------	------	-------------	------	------	------	------	------	------	------	------	------	------	------	------	------

U008_S012
PCU:ASS'Y

- 6.04503010N (x4) TAPPING SCREW - M3X10
- 34.D0742367 HOLDER:LOCK:CHARGE UNIT
- 35.D0742368 COMPRESSION SPRING:LOCK:CHARGE UNIT
- 33.D0742366 LEVER:LOCK:CHARGE UNIT
- 37.D0742377 TENSION SPRING:LOCK:PCU

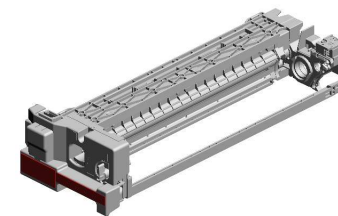

124.D0A52302
[A]
PCU:ASS'Y
201905-06 X/O

9.07200030E
RETAINING RING - M3

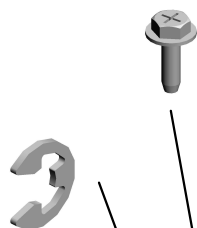

5.03603006N
(x18)
SCREW - M3X6



36.D0742376
LEVER:LOCK:PCU



42.D0742393
COVER:PCU:FRONT

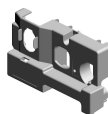

4.03530080N
(x4)
SCREW:M3X8



11.08025320
(x2)
HEXAGON HEAD TAPPING SCREW:ES:3X10



43.D0742395
GROUND PLATE:PCU:ASSY



12.08046128
(x7)
HEXAGONAL BOLT:DOUBLE SCREW:M3X10



40.D0742383
LEVER:LOCK:CLEANING UNIT:FRONT



39.D0742382
HOLDER:LOCK:CLEANING UNIT:FRONT



3.03530060N
(x2)
BIND SCREW - M3X6



15.11050723
CLAMPS:WES-0507

41.D0742386
HOLDER:LOCK:CLEANING UNIT:REAR



10.07200040E (x 6)
RETAINING RING - M4

2.03530050N
(x2)
SCREW-M3X5



29.D0742192
SHEET:DISCHARGE LAMP



38.D0742381
(x2)
COMPRESSION SPRING:LOCK:CLEANING UNIT



U008_S012
PCU:ASS'Y

68.D0743362
ELECTRODE PLAT
E:DEVELOPMENT
BIAS:FRONT

139.D0A53456
SEAL:DEVELOPME
NT ROLLER:FRON
T:2
202011-03

140.D0A53457
SEAL:DEVELOPME
NT ROLLER:FRON
T:1
202011-04 O/O

65.D0743321
PLATE:FILTER

93.D1363431
FILTER:DEVELOP
MENT

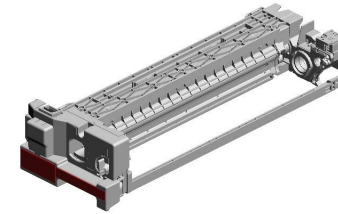

124.D0A52302
[A]
PCU:ASS'Y
201905-06 X/O

73.D0743829
DECAL:POSITIONI
NG DISPLAY:TCRU



71.D0743440
COVER:INSERT:DE
VELOPER



123.D1943356
POSITIONING PLA
TE:MAIN POLE:ASS
Y



56.D0742540
DECAL:LOCK:CLEA
NING UNIT



79.D0A52588
DECAL:LASER DIO
DE:MULT-LANGUA
GE

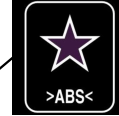
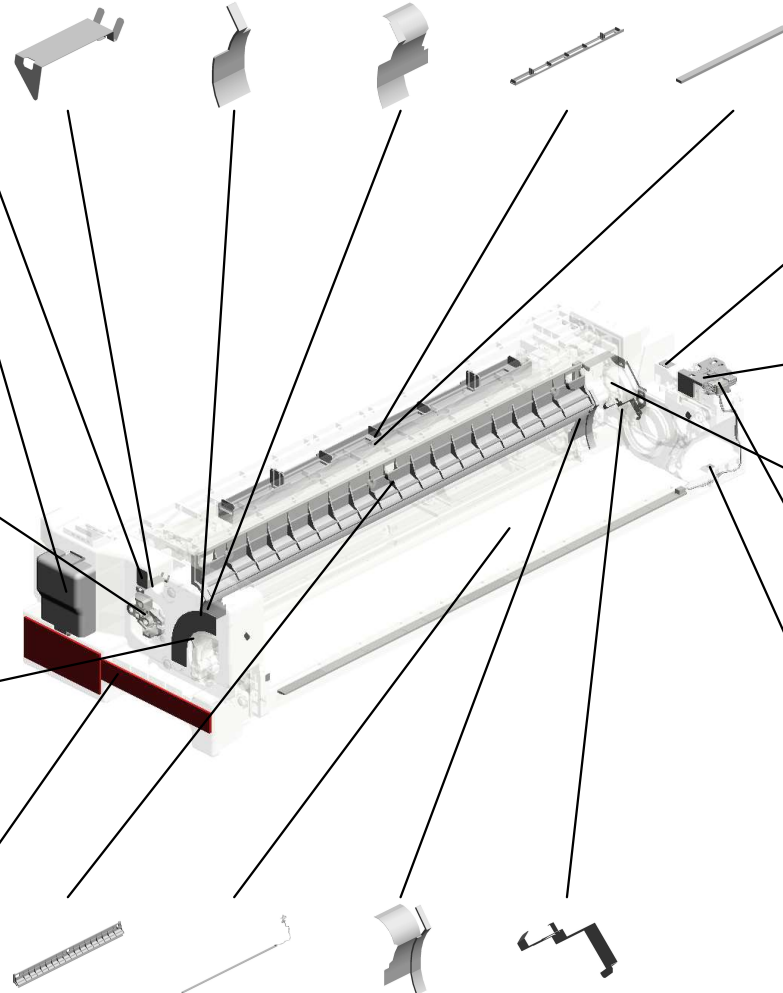

59.D0742544
DECAL:POSITIONI
NG DISPLAY

107.D1942537
COVER:PAPER VO
LUME SENSOR:CO
ATING BAR



69.D0743367
ELECTRODE PLAT
E:DEVELOPMENT
BIAS:REAR UPPER



118.J0155505
DRAWER:CONNEC
TOR:USED DEVEL
PER:PLUG

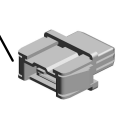

57.D0742541
(x4)
DECAL:ARROW LA
BEL

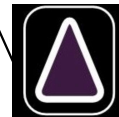

66.D0743330
ENTRANCE SEAL:
DEVELOPMENT:AS
S'Y

96.D1942191
DISCHARGE LAMP:
LED ARRAY

92.D1363407
SEAL:DEVELOPME
NT ROLLER:REAR

70.D0743368
ELECTRODE PLAT
E:DEVELOPMENT
BIAS:REAR LOWE
R

D0A52301
[A]
PCU:ASS'Y
201905-06 X/O

U001	U002	U003	U004	U005	U006	U007	U008	U009	U010	U011	U012	U013	U014	U015	U016	U017	U018	U019	U020	U021
------	------	------	------	------	------	------	------	------	------	------	------	------	------	------	------	------	------	------	------	------

U008_S012_S001
GUIDE:TONER SUPPLY:ASS'Y

67.D0743352
SEAL:GUIDE:TONE
R SUPPLY:UPPER



80.D0A53316
GUIDE:TONER SUP
PLY:ASS'Y

U001	U002	U003	U004	U005	U006	U007	U008	U009	U010	U011	U012	U013	U014	U015	U016	U017	U018	U019	U020	U021
------	------	------	------	------	------	------	-------------	------	------	------	------	------	------	------	------	------	------	------	------	------

U008_S012_S002
TERMINAL:PAPER VOLUME SENSOR:COATING BAR:ASS'Y

108.D1942539
SHEET:TERMINAL
COVER

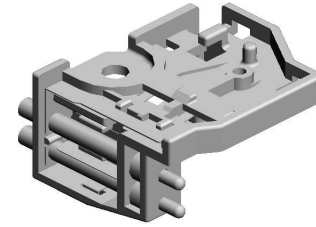
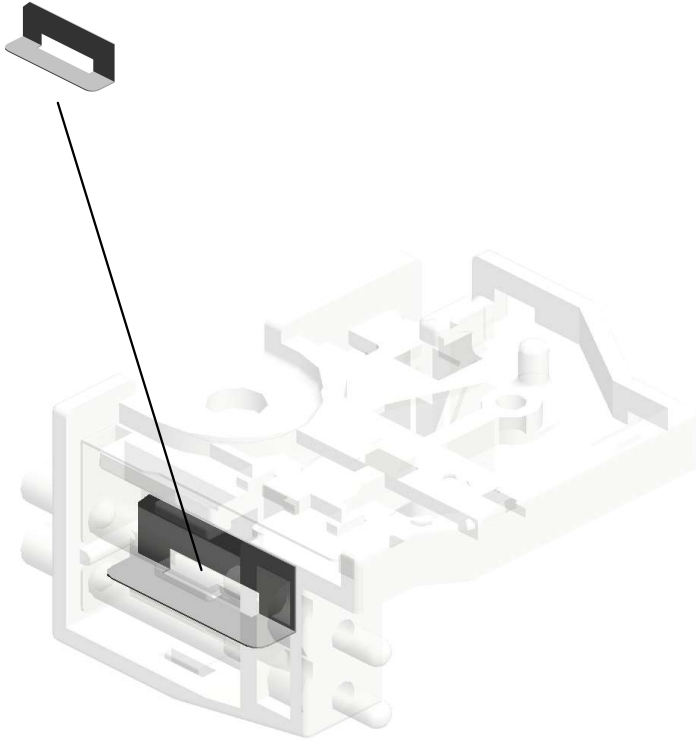

106.D1942531
TERMINAL:PAPER
VOLUME SENSOR:
COATING BAR:ASS
'Y

U001	U002	U003	U004	U005	U006	U007	U008	U009	U010	U011	U012	U013	U014	U015	U016	U017	U018	U019	U020	U021
------	------	------	------	------	------	------	-------------	------	------	------	------	------	------	------	------	------	------	------	------	------

U008_S013
CHARGE UNIT:ASS'Y

94.D1942165
DECAL:GRIP



74.D0A52150
CHARGE UNIT:AS
S'Y

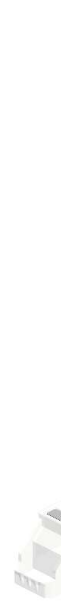
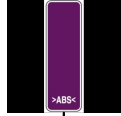

U001	U002	U003	U004	U005	U006	U007	U008	U009	U010	U011	U012	U013	U014	U015	U016	U017	U018	U019	U020	U021
------	------	------	------	------	------	------	-------------	------	------	------	------	------	------	------	------	------	------	------	------	------

U008_S014
CLEANING UNIT:ASS'Y

5.03603006N
(x4)
SCREW - M3X6

90.D1362441
BLADE:APPLY:AS
S'Y

87.D1362411
COATING BAR:AS
S'Y

48.D0742448
TRANSPORT SCRE
W:APPLY:ASS'Y

89.D1362418
TENSION SPRING:
COATING BAR:18N



76.D0A52320
CLEANING UNIT:AS
S'Y

58.D0742542
(x2)
DECAL:GRIP

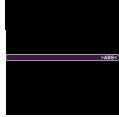

103.D1942485
(x2)
SEAL:BLADE:APP
LY



99.D1942457
COVER:BEARING:
OIL SUPPLY ROLL
ER:FRONT



46.D0742424
SEAL:BLADE:CLE
ANING:FRONT



45.D0742419
(x2)
PLAIN SHAFT BEA
RING:TRANSPORT
SCREW



86.D1362365
CLEANING BLADE:
ASS'Y

44.D0742414
TRANSPORT SCRE
W:BASE:ASS'Y

88.D1362417
(x2)
ARM:COATING BA
R

47.D0742425
SEAL:BLADE:CLE
ANING:REAR

3.03530060N
(x4)
BIND SCREW - M3
X6

49.D0742459
JOINT:CLEANING
UNIT



5.03603006N (x 1)
SCREW - M3X6
10.07200040E (x 2)
RETAINING RING - M4

100.D1942458
COVER:BEARING:
OIL SUPPLY ROLL
ER:REAR



51.D0742491
COVER:TONER OU
TLET SUB-UNIT:CL
EANING UNIT:ASS'
Y



52.D0742497
VIBRATING PLATE:
TONER OUTLET S
UB-UNIT



11.08025320
HEXAGON HEAD T
APPING SCREW:R
S:3X10



U008_S014
CLEANING UNIT:ASS'Y

145.D1942439 SEAL:FRAME:APPL
Y:FRONT SIDE
147.D1942441 SEAL:FRAME:COA
TING BAR:FRONT
SIDE
149.D1942443 SEAL:FRAME:COA
TING BAR:UPPER



76.D0A52320
CLEANING UNIT:A
SS'Y

105.D1942507
GROUND PLATE:OI
L SUPPLY ROLLER
:ASS'Y



104.D1942506
DRUM STAY:CLEA
NING UNIT



148.D1942442
SEAL:FRAME:COA
TING BAR:REAR SI
DE



146.D1942440
SEAL:FRAME:APPL
Y:REAR SIDE



127.D0A52510
(x2)
CUSHION:CLEANIN
G UNIT:ASS'Y

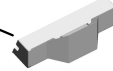

117.D2582402
OIL SUPPLY ROLL
ER:ASS'Y



U001	U002	U003	U004	U005	U006	U007	U008	U009	U010	U011	U012	U013	U014	U015	U016	U017	U018	U019	U020	U021
------	------	------	------	------	------	------	------	------	------	------	------	------	------	------	------	------	------	------	------	------

U008_S014_S001
STAY:APPLY:ASS'Y

50.D0742477
(x2)
SHEET:STAY:APPL
Y

102.D1942475
STAY:APPLY:ASS'Y



5.03603006N
(x2)
SCREW - M3X6

U001	U002	U003	U004	U005	U006	U007	U008	U009	U010	U011	U012	U013	U014	U015	U016	U017	U018	U019	U020	U021
------	------	------	------	------	------	------	-------------	------	------	------	------	------	------	------	------	------	------	------	------	------

U008_S014_S002
GEAR:CLEANING:DRUM:SERVICE

54.D0742502
GEAR:IDLER:20Z:L
EFT

119.D1942550
GEAR:CLEANING:
DRUM:SERVICE



101.D1942460
GEAR:19Z:RIGHT

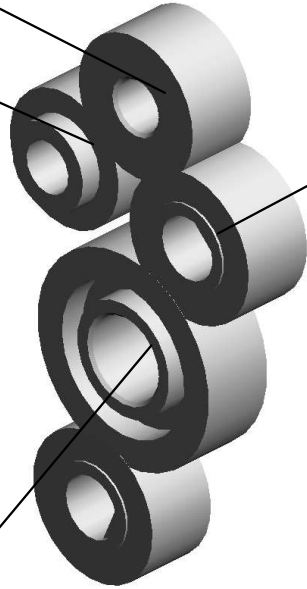

53.D0742501
(x2)
GEAR:21Z:RIGHT



55.D0742503
GEAR:IDLER:31Z:L
EFT



U001	U002	U003	U004	U005	U006	U007	U008	U009	U010	U011	U012	U013	U014	U015	U016	U017	U018	U019	U020	U021
------	------	------	------	------	------	------	-------------	------	------	------	------	------	------	------	------	------	------	------	------	------

U008_S015
PCU:ASS'Y

6.04503010N
(x4)
TAPPING SCREW -
M3X10

34.D0742367
HOLDER:LOCK:CH
ARGE UNIT

35.D0742368
COMPRESSION SP
RING:LOCK:CHAR
GE UNIT

33.D0742366
LEVER:LOCK:CHA
RGE UNIT

37.D0742377
TENSION SPRING:
LOCK:PCU

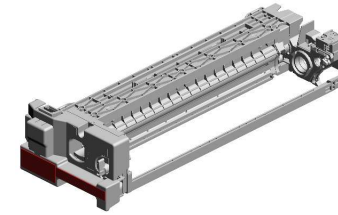

124.D0A52302
[A]
PCU:ASS'Y
201905-06 X/O

9.07200030E
RETAINING RING -
M3

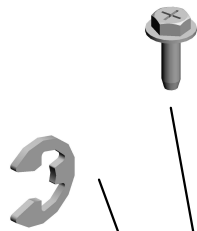

5.03603006N
(x18)
SCREW - M3X6



36.D0742376
LEVER:LOCK:PCU



42.D0742393
COVER:PCU:FRON
T



4.03530080N
(x4)
SCREW:M3X8



11.08025320
(x2)
HEXAGON HEAD T
APPING SCREW:E
S:3X10



43.D0742395
GROUND PLATE:P
CU:ASS'Y



12.08046128
(x7)
HEXAGONAL BOLT
:DOUBLE SCREW:
M3X10



40.D0742383
LEVER:LOCK:CLEA
NING UNIT:FRONT



39.D0742382
HOLDER:LOCK:CL
EANING UNIT:FRO
NT



3.03530060N
(x2)
BIND SCREW - M3
X6



15.11050723
CLAMPS:WES-0507

41.D0742386
HOLDER:LOCK:CL
EANING UNIT:REA
R



10.07200040E (x 6)
RETAINING RING - M4

2.03530050N
(x2)
SCREW-M3X5



29.D0742192
SHEET:DISCHARG
E LAMP



38.D0742381
(x2)
COMPRESSION SP
RING:LOCK:CLEA
NING UNIT



U008_S015
PCU:ASS'Y

68.D0743362
ELECTRODE PLAT
E:DEVELOPMENT
BIAS:FRONT

139.D0A53456
SEAL:DEVELOPME
NT ROLLER:FRON
T:2
202011-03

140.D0A53457
SEAL:DEVELOPME
NT ROLLER:FRON
T:1
202011-04 O/O

65.D0743321
PLATE:FILTER

93.D1363431
FILTER:DEVELOP
MENT

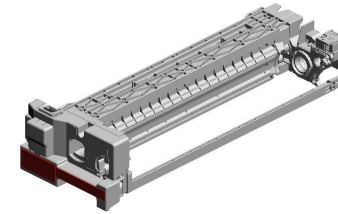

124.D0A52302
[A]
PCU:ASS'Y
201905-06 X/O

73.D0743829
DECAL:POSITIONI
NG DISPLAY:TCRU



71.D0743440
COVER:INSERT:DE
VELOPER



123.D1943356
POSITIONING PLA
TE:MAIN POLE:ASS
Y



56.D0742540
DECAL:LOCK:CLEA
NING UNIT



79.D0A52588
DECAL:LASER DIO
DE:MULT-LANGUA
GE



66.D0743330
ENTRANCE SEAL:
DEVELOPMENT:AS
S'Y

96.D1942191
DISCHARGE LAMP:
LED ARRAY

92.D1363407
SEAL:DEVELOPME
NT ROLLER:REAR

70.D0743368
ELECTRODE PLAT
E:DEVELOPMENT
BIAS:REAR LOWE
R

59.D0742544
DECAL:POSITIONI
NG DISPLAY

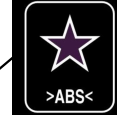

107.D1942537
COVER:PAPER VO
LUME SENSOR:CO
ATING BAR

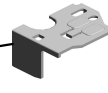

69.D0743367
ELECTRODE PLAT
E:DEVELOPMENT
BIAS:REAR UPPER



118.J0155505
DRAWER:CONNEC
TOR:USED DEVEL
PER:PLUG

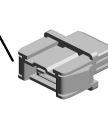

57.D0742541
(x4)
DECAL:ARROW LA
BEL



D0A52301
[A]
PCU:ASS'Y
201905-06 X/O

U008_S015_S001
GUIDE:TONER SUPPLY:ASS'Y

67.D0743352
SEAL:GUIDE:TONE
R SUPPLY:UPPER

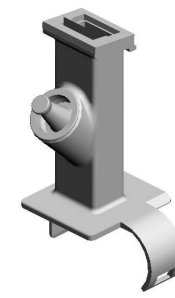

80.D0A53316
GUIDE:TONER SUP
PLY:ASS'Y

U001	U002	U003	U004	U005	U006	U007	U008	U009	U010	U011	U012	U013	U014	U015	U016	U017	U018	U019	U020	U021
------	------	------	------	------	------	------	-------------	------	------	------	------	------	------	------	------	------	------	------	------	------

U008_S015_S002
TERMINAL:PAPER VOLUME SENSOR:COATING BAR:ASS'Y

108.D1942539
SHEET:TERMINAL
COVER

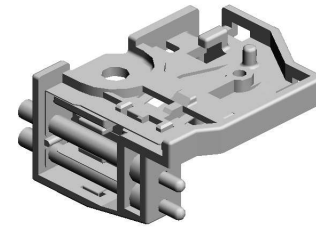
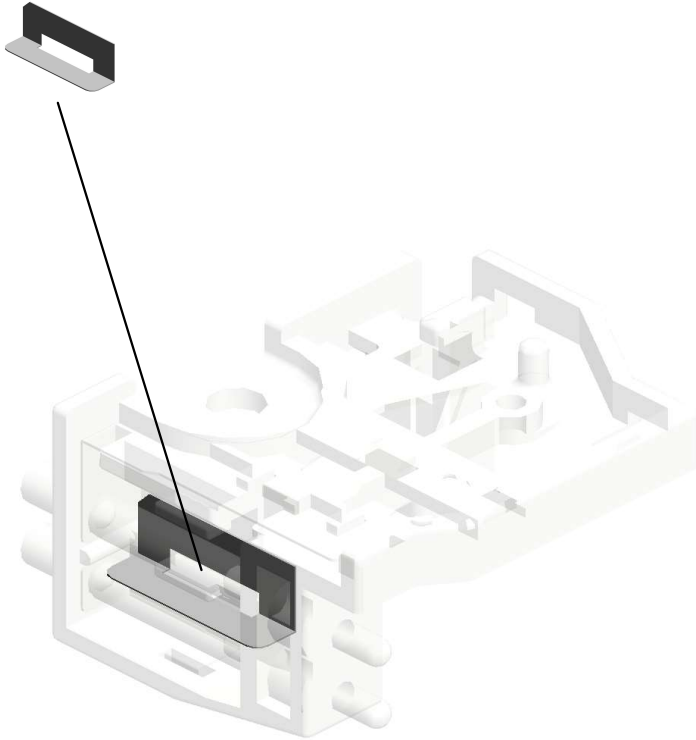

106.D1942531
TERMINAL:PAPER
VOLUME SENSOR:
COATING BAR:ASS
'Y

U001	U002	U003	U004	U005	U006	U007	U008	U009	U010	U011	U012	U013	U014	U015	U016	U017	U018	U019	U020	U021
------	------	------	------	------	------	------	-------------	------	------	------	------	------	------	------	------	------	------	------	------	------

U008_S016
CHARGE UNIT:ASS'Y

94.D1942165
DECAL:GRIP



74.D0A52150
CHARGE UNIT:AS
S'Y

U001	U002	U003	U004	U005	U006	U007	U008	U009	U010	U011	U012	U013	U014	U015	U016	U017	U018	U019	U020	U021
------	------	------	------	------	------	------	-------------	------	------	------	------	------	------	------	------	------	------	------	------	------

U008_S017
CLEANING UNIT:ASS'Y

5.03603006N
(x4)
SCREW - M3X6

90.D1362441
BLADE:APPLY:AS
S'Y

87.D1362411
COATING BAR:AS
S'Y

48.D0742448
TRANSPORT SCRE
W:APPLY:ASS'Y

89.D1362418
TENSION SPRING:
COATING BAR:18N



76.D0A52320
CLEANING UNIT:A
SS'Y

58.D0742542
(x2)
DECAL:GRIP

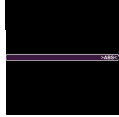

103.D1942485
(x2)
SEAL:BLADE:APP
LY



99.D1942457
COVER:BEARING:
OIL SUPPLY ROLL
ER:FRONT



46.D0742424
SEAL:BLADE:CLE
ANING:FRONT



45.D0742419
(x2)
PLAIN SHAFT BEA
RING:TRANSPORT
SCREW



86.D1362365
CLEANING BLADE:
ASS'Y

44.D0742414
TRANSPORT SCRE
W:BASE:ASS'Y

88.D1362417
(x2)
ARM:COATING BA
R

47.D0742425
SEAL:BLADE:CLE
ANING:REAR

3.03530060N
(x4)
BIND SCREW - M3
X6

49.D0742459
JOINT:CLEANING
UNIT



5.03603006N (x 1)
SCREW - M3X6
10.07200040E (x 2)
RETAINING RING - M4

100.D1942458
COVER:BEARING:
OIL SUPPLY ROLL
ER:REAR



51.D0742491
COVER:TONER OU
TLET SUB-UNIT:CL
EANING UNIT:ASS'
Y



52.D0742497
VIBRATING PLATE:
TONER OUTLET S
UB-UNIT



11.08025320
HEXAGON HEAD T
APPING SCREW:E
S:3X10



U008_S017
CLEANING UNIT:ASS'Y

145.D1942439 SEAL:FRAME:APPL
Y:FRONT SIDE
147.D1942441 SEAL:FRAME:COA
TING BAR:FRONT
SIDE
149.D1942443 SEAL:FRAME:COA
TING BAR:UPPER



76.D0A52320
CLEANING UNIT:A
SS'Y

105.D1942507
GROUND PLATE:OI
L SUPPLY ROLLER
:ASS'Y



104.D1942506
DRUM STAY:CLEA
NING UNIT



148.D1942442
SEAL:FRAME:COA
TING BAR:REAR SI
DE



146.D1942440
SEAL:FRAME:APPL
Y:REAR SIDE



127.D0A52510
(x2)
CUSHION:CLEANIN
G UNIT:ASS'Y

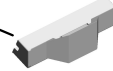

117.D2582402
OIL SUPPLY ROLL
ER:ASS'Y



U001	U002	U003	U004	U005	U006	U007	U008	U009	U010	U011	U012	U013	U014	U015	U016	U017	U018	U019	U020	U021
------	------	------	------	------	------	------	------	------	------	------	------	------	------	------	------	------	------	------	------	------

U008_S017_S001
STAY:APPLY:ASS'Y

50.D0742477
(x2)
SHEET:STAY:APPL
Y

102.D1942475
STAY:APPLY:ASS'Y



5.03603006N
(x2)
SCREW - M3X6



U001	U002	U003	U004	U005	U006	U007	U008	U009	U010	U011	U012	U013	U014	U015	U016	U017	U018	U019	U020	U021
------	------	------	------	------	------	------	-------------	------	------	------	------	------	------	------	------	------	------	------	------	------

U008_S017_S002
GEAR:CLEANING:DRUM:SERVICE

54.D0742502
GEAR:IDLER:20Z:L
EFT

119.D1942550
GEAR:CLEANING:
DRUM:SERVICE



101.D1942460
GEAR:19Z:RIGHT



53.D0742501
(x2)
GEAR:21Z:RIGHT



55.D0742503
GEAR:IDLER:31Z:L
EFT

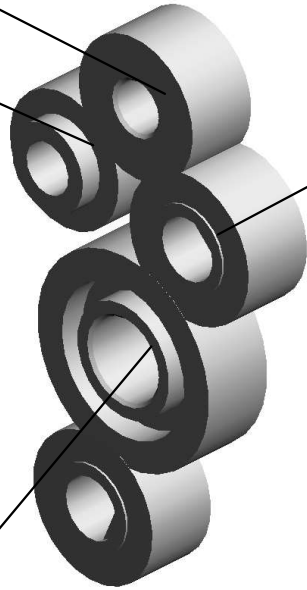

U001	U002	U003	U004	U005	U006	U007	U008	U009	U010	U011	U012	U013	U014	U015	U016	U017	U018	U019	U020	U021
------	------	------	------	------	------	------	-------------	------	------	------	------	------	------	------	------	------	------	------	------	------

U008_S018
PCU:ASS'Y

- 6.04503010N (x4) TAPPING SCREW - M3X10
- 34.D0742367 HOLDER:LOCK:CHARGE UNIT
- 35.D0742368 COMPRESSION SPRING:LOCK:CHARGE UNIT
- 33.D0742366 LEVER:LOCK:CHARGE UNIT
- 37.D0742377 TENSION SPRING:LOCK:PCU

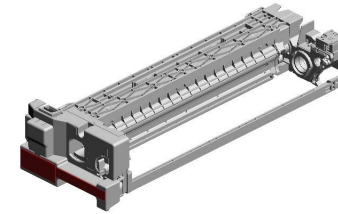

124.D0A52302
[A]
PCU:ASS'Y
201905-06 X/O

9.07200030E
RETAINING RING - M3

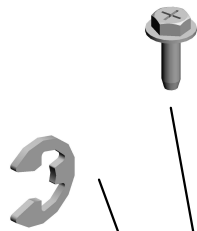

5.03603006N (x18) SCREW - M3X6



36.D0742376
LEVER:LOCK:PCU



42.D0742393
COVER:PCU:FRONT



4.03530080N (x4) SCREW:M3X8



11.08025320 (x2) HEXAGON HEAD TAPPING SCREW:ES:3X10



43.D0742395
GROUND PLATE:PCU:ASSY

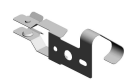

12.08046128 (x7) HEXAGONAL BOLT:DOUBLE SCREW:M3X10



40.D0742383
LEVER:LOCK:CLEANING UNIT:FRONT



39.D0742382
HOLDER:LOCK:CLEANING UNIT:FRONT



3.03530060N (x2) BIND SCREW - M3X6



15.11050723
CLAMPS:WES-0507

41.D0742386
HOLDER:LOCK:CLEANING UNIT:REAR



10.07200040E (x 6)
RETAINING RING - M4

2.03530050N (x2) SCREW-M3X5



29.D0742192
SHEET:DISCHARGE LAMP



38.D0742381 (x2) COMPRESSION SPRING:LOCK:CLEANING UNIT



U008_S018
PCU:ASS'Y

68.D0743362
ELECTRODE PLAT
E:DEVELOPMENT
BIAS:FRONT

139.D0A53456
SEAL:DEVELOPME
NT ROLLER:FRON
T:2
202011-03

140.D0A53457
SEAL:DEVELOPME
NT ROLLER:FRON
T:1
202011-04 O/O

65.D0743321
PLATE:FILTER

93.D1363431
FILTER:DEVELOP
MENT

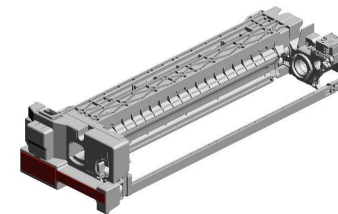

124.D0A52302
[A]
PCU:ASS'Y
201905-06 X/O

73.D0743829
DECAL:POSITIONI
NG DISPLAY:TCRU



71.D0743440
COVER:INSERT:DE
VELOPER



123.D1943356
POSITIONING PLA
TE:MAIN POLE:ASS
Y



56.D0742540
DECAL:LOCK:CLEA
NING UNIT



79.D0A52588
DECAL:LASER DIO
DE:MULT-LANGUA
GE



66.D0743330
ENTRANCE SEAL:
DEVELOPMENT:AS
S'Y

96.D1942191
DISCHARGE LAMP:
LED ARRAY

92.D1363407
SEAL:DEVELOPME
NT ROLLER:REAR

70.D0743368
ELECTRODE PLAT
E:DEVELOPMENT
BIAS:REAR LOWE
R



59.D0742544
DECAL:POSITIONI
NG DISPLAY

107.D1942537
COVER:PAPER VO
LUME SENSOR:CO
ATING BAR



69.D0743367
ELECTRODE PLAT
E:DEVELOPMENT
BIAS:REAR UPPER



118.J0155505
DRAWER:CONNEC
TOR:USED DEVEL
PER:PLUG

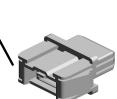

57.D0742541
(x4)
DECAL:ARROW LA
BEL

D0A52301
[A]
PCU:ASS'Y
201905-06 X/O

U001	U002	U003	U004	U005	U006	U007	U008	U009	U010	U011	U012	U013	U014	U015	U016	U017	U018	U019	U020	U021
------	------	------	------	------	------	------	------	------	------	------	------	------	------	------	------	------	------	------	------	------

U008_S018_S001
GUIDE:TONER SUPPLY:ASS'Y

67.D0743352
SEAL:GUIDE:TONE
R SUPPLY:UPPER

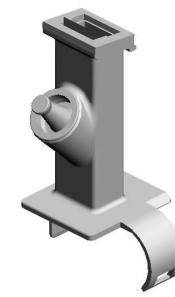

80.D0A53316
GUIDE:TONER SUP
PLY:ASS'Y

U001	U002	U003	U004	U005	U006	U007	U008	U009	U010	U011	U012	U013	U014	U015	U016	U017	U018	U019	U020	U021
------	------	------	------	------	------	------	-------------	------	------	------	------	------	------	------	------	------	------	------	------	------

U008_S018_S002
TERMINAL:PAPER VOLUME SENSOR:COATING BAR:ASS'Y

108.D1942539
SHEET:TERMINAL
COVER

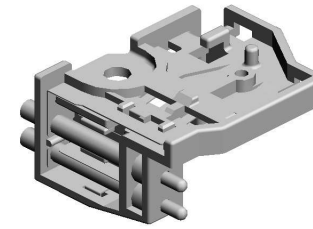
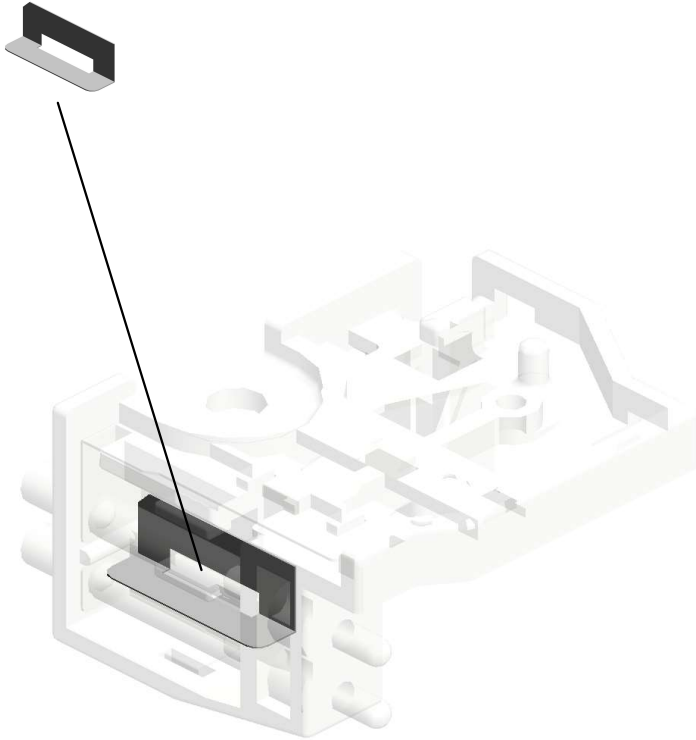

106.D1942531
TERMINAL:PAPER
VOLUME SENSOR:
COATING BAR:ASS
'Y

U001	U002	U003	U004	U005	U006	U007	U008	U009	U010	U011	U012	U013	U014	U015	U016	U017	U018	U019	U020	U021
------	------	------	------	------	------	------	-------------	------	------	------	------	------	------	------	------	------	------	------	------	------

U008_S019
CHARGE UNIT:ASS'Y

94.D1942165
DECAL:GRIP



74.D0A52150
CHARGE UNIT:AS
S'Y

U001	U002	U003	U004	U005	U006	U007	U008	U009	U010	U011	U012	U013	U014	U015	U016	U017	U018	U019	U020	U021
------	------	------	------	------	------	------	-------------	------	------	------	------	------	------	------	------	------	------	------	------	------

U008_S020
CLEANING UNIT:ASS'Y

90.D1362441
BLADE:APPLY:AS
S'Y

86.D1362365
CLEANING BLADE:
ASS'Y

87.D1362411
COATING BAR:AS
S'Y

48.D0742448
TRANSPORT SCRE
W:APPLY:ASS'Y

89.D1362418
TENSION SPRING:
COATING BAR:18N



76.D0A52320
CLEANING UNIT:AS
SS'Y

5.03603006N
(x4)
SCREW - M3X6



58.D0742542
(x2)
DECAL:GRIP



99.D1942457
COVER:BEARING:
OIL SUPPLY ROLL
ER:FRONT



46.D0742424
SEAL:BLADE:CLE
ANING:FRONT



45.D0742419
(x2)
PLAIN SHAFT BEA
RING:TRANSPORT
SCREW



44.D0742414
TRANSPORT SCRE
W:BASE:ASS'Y

88.D1362417
(x2)
ARM:COATING BA
R

47.D0742425
SEAL:BLADE:CLE
ANING:REAR

103.D1942485
(x2)
SEAL:BLADE:APP
LY

3.03530060N
(x4)
BIND SCREW - M3
X6

49.D0742459
JOINT:CLEANING
UNIT



5.03603006N (x 1)
SCREW - M3X6
10.07200040E (x 2)
RETAINING RING - M4

100.D1942458
COVER:BEARING:
OIL SUPPLY ROLL
ER:REAR



51.D0742491
COVER:TONER OU
TLET SUB-UNIT:CL
EANING UNIT:ASS'
Y



52.D0742497
VIBRATING PLATE:
TONER OUTLET S
UB-UNIT



11.08025320
HEXAGON HEAD T
APPING SCREW:E
S:3X10



U008_S020
CLEANING UNIT:ASS'Y

145.D1942439 SEAL:FRAME:APPL
Y:FRONT SIDE
147.D1942441 SEAL:FRAME:COA
TING BAR:FRONT
SIDE
149.D1942443 SEAL:FRAME:COA
TING BAR:UPPER



76.D0A52320
CLEANING UNIT:A
SS'Y

105.D1942507
GROUND PLATE:OI
L SUPPLY ROLLER
:ASS'Y



104.D1942506
DRUM STAY:CLEA
NING UNIT

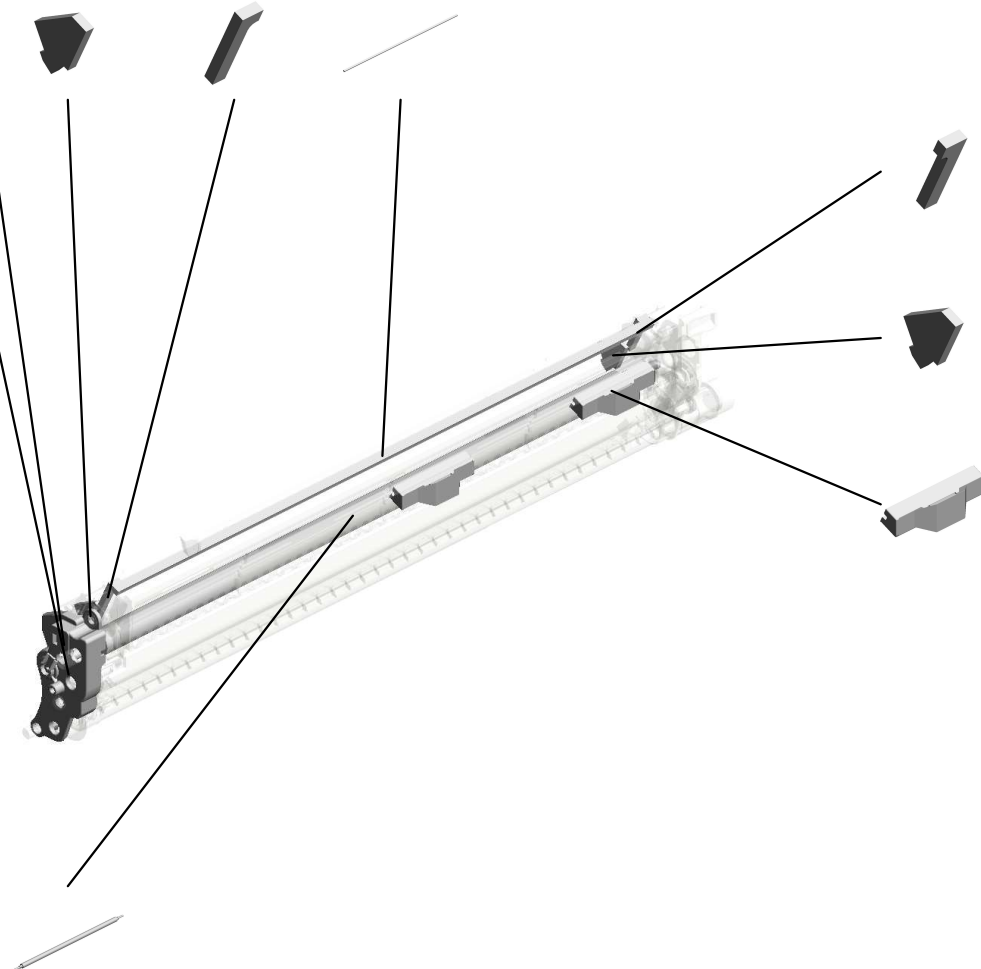

148.D1942442
SEAL:FRAME:COA
TING BAR:REAR SI
DE



146.D1942440
SEAL:FRAME:APPL
Y:REAR SIDE



127.D0A52510
(x2)
CUSHION:CLEANIN
G UNIT:ASS'Y

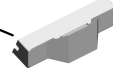

117.D2582402
OIL SUPPLY ROLL
ER:ASS'Y



U001	U002	U003	U004	U005	U006	U007	U008	U009	U010	U011	U012	U013	U014	U015	U016	U017	U018	U019	U020	U021
------	------	------	------	------	------	------	------	------	------	------	------	------	------	------	------	------	------	------	------	------

U008_S020_S001
STAY:APPLY:ASS'Y

50.D0742477
(x2)
SHEET:STAY:APPL
Y

102.D1942475
STAY:APPLY:ASS'Y



5.03603006N
(x2)
SCREW - M3X6



U001	U002	U003	U004	U005	U006	U007	U008	U009	U010	U011	U012	U013	U014	U015	U016	U017	U018	U019	U020	U021
------	------	------	------	------	------	------	-------------	------	------	------	------	------	------	------	------	------	------	------	------	------

U008_S020_S002
GEAR:CLEANING:DRUM:SERVICE

54.D0742502
GEAR:IDLER:20Z:L
EFT

119.D1942550
GEAR:CLEANING:
DRUM:SERVICE



101.D1942460
GEAR:19Z:RIGHT



53.D0742501
(x2)
GEAR:21Z:RIGHT

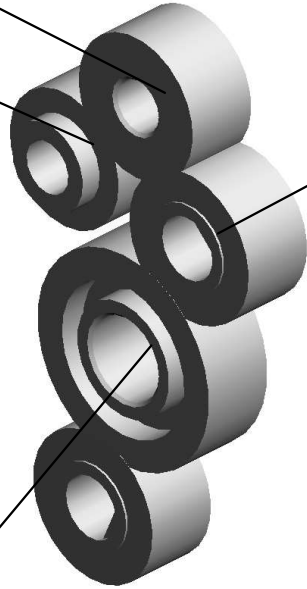

55.D0742503
GEAR:IDLER:31Z:L
EFT



U001	U002	U003	U004	U005	U006	U007	U008	U009	U010	U011	U012	U013	U014	U015	U016	U017	U018	U019	U020	U021
------	------	------	------	------	------	------	-------------	------	------	------	------	------	------	------	------	------	------	------	------	------

U008_S021
PCU:ASS'Y

- 6.04503010N (x4) TAPPING SCREW - M3X10
- 34.D0742367 HOLDER:LOCK:CHARGE UNIT
- 35.D0742368 COMPRESSION SPRING:LOCK:CHARGE UNIT
- 33.D0742366 LEVER:LOCK:CHARGE UNIT
- 37.D0742377 TENSION SPRING:LOCK:PCU

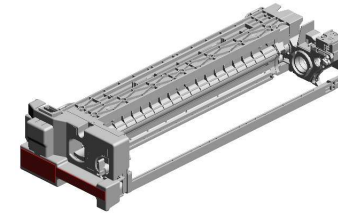

124.D0A52302
[A]
PCU:ASS'Y
201905-06 X/O

9.07200030E
RETAINING RING - M3

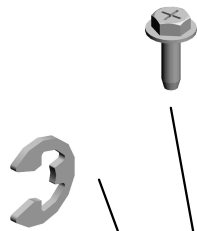

5.03603006N (x18) SCREW - M3X6



36.D0742376
LEVER:LOCK:PCU



42.D0742393
COVER:PCU:FRONT

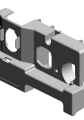

4.03530080N (x4) SCREW:M3X8



11.08025320 (x2) HEXAGON HEAD TAPPING SCREW:ESS:3X10



43.D0742395
GROUND PLATE:PCU:ASSY



12.08046128 (x7) HEXAGONAL BOLT:DOUBLE SCREW:M3X10



40.D0742383
LEVER:LOCK:CLEANING UNIT:FRONT



39.D0742382
HOLDER:LOCK:CLEANING UNIT:FRONT



3.03530060N (x2) BIND SCREW - M3X6



15.11050723
CLAMPS:WES-0507

41.D0742386
HOLDER:LOCK:CLEANING UNIT:REAR



10.07200040E (x6)
RETAINING RING - M4

2.03530050N (x2) SCREW-M3X5



29.D0742192
SHEET:DISCHARGE LAMP



38.D0742381 (x2) COMPRESSION SPRING:LOCK:CLEANING UNIT



U008_S021
PCU:ASS'Y

68.D0743362
ELECTRODE PLAT
E:DEVELOPMENT
BIAS:FRONT

139.D0A53456
SEAL:DEVELOPME
NT ROLLER:FRON
T:2
202011-03

140.D0A53457
SEAL:DEVELOPME
NT ROLLER:FRON
T:1
202011-04 O/O

65.D0743321
PLATE:FILTER

93.D1363431
FILTER:DEVELOP
MENT

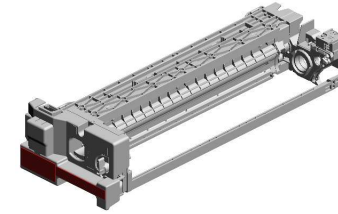

124.D0A52302
[A]
PCU:ASS'Y
201905-06 X/O

73.D0743829
DECAL:POSITIONI
NG DISPLAY:TCRU



71.D0743440
COVER:INSERT:DE
VELOPER



123.D1943356
POSITIONING PLA
TE:MAIN POLE:ASS
Y



56.D0742540
DECAL:LOCK:CLEA
NING UNIT



79.D0A52588
DECAL:LASER DIO
DE:MULT-LANGUA
GE



66.D0743330
ENTRANCE SEAL:
DEVELOPMENT:AS
S'Y

96.D1942191
DISCHARGE LAMP:
LED ARRAY

92.D1363407
SEAL:DEVELOPME
NT ROLLER:REAR

70.D0743368
ELECTRODE PLAT
E:DEVELOPMENT
BIAS:REAR LOWE
R

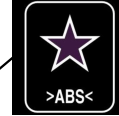

59.D0742544
DECAL:POSITIONI
NG DISPLAY

107.D1942537
COVER:PAPER VO
LUME SENSOR:CO
ATING BAR

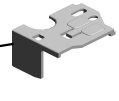

69.D0743367
ELECTRODE PLAT
E:DEVELOPMENT
BIAS:REAR UPPER



118.J0155505
DRAWER:CONNEC
TOR:USED DEVEL
PER:PLUG

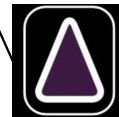
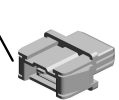

57.D0742541
(x4)
DECAL:ARROW LA
BEL

D0A52301
[A]
PCU:ASS'Y
201905-06 X/O

U008_S021_S001
GUIDE:TONER SUPPLY:ASS'Y

67.D0743352
SEAL:GUIDE:TONE
R SUPPLY:UPPER

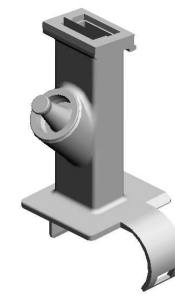

80.D0A53316
GUIDE:TONER SUP
PLY:ASS'Y

U001	U002	U003	U004	U005	U006	U007	U008	U009	U010	U011	U012	U013	U014	U015	U016	U017	U018	U019	U020	U021
------	------	------	------	------	------	------	-------------	------	------	------	------	------	------	------	------	------	------	------	------	------

U008_S021_S002
TERMINAL:PAPER VOLUME SENSOR:COATING BAR:ASS'Y

108.D1942539
SHEET:TERMINAL
COVER

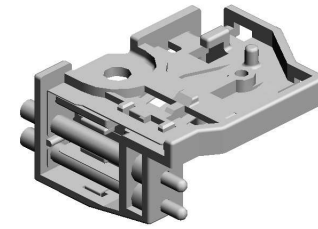
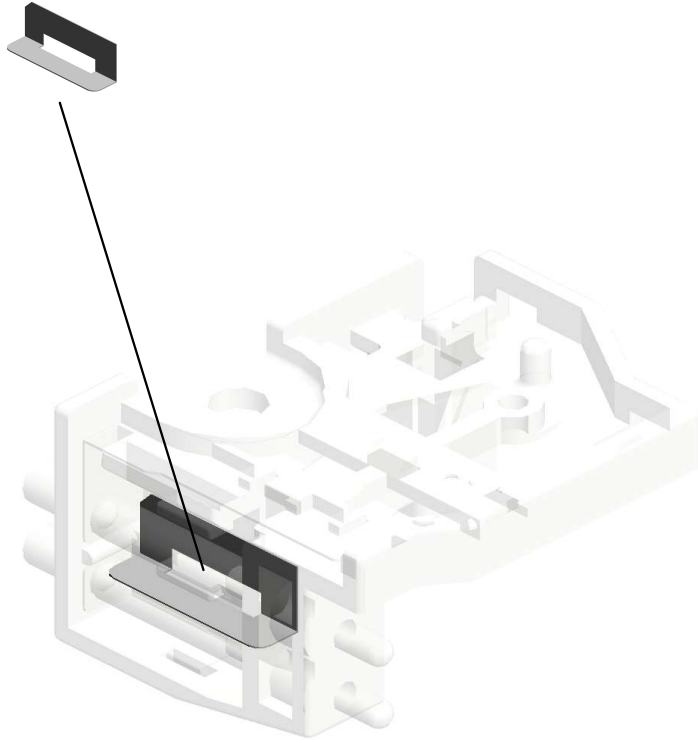

106.D1942531
TERMINAL:PAPER
VOLUME SENSOR:
COATING BAR:ASS
'Y

U001	U002	U003	U004	U005	U006	U007	U008	U009	U010	U011	U012	U013	U014	U015	U016	U017	U018	U019	U020	U021
------	------	------	------	------	------	------	-------------	------	------	------	------	------	------	------	------	------	------	------	------	------

U008_S022
CHARGE UNIT:ASS'Y

94.D1942165
DECAL:GRIP



74.D0A52150
CHARGE UNIT:AS
S'Y

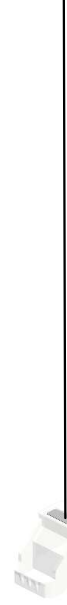

U001	U002	U003	U004	U005	U006	U007	U008	U009	U010	U011	U012	U013	U014	U015	U016	U017	U018	U019	U020	U021
------	------	------	------	------	------	------	-------------	------	------	------	------	------	------	------	------	------	------	------	------	------

U008_S023
CLEANING UNIT:ASS'Y

90.D1362441
BLADE:APPLY:AS
S'Y

86.D1362365
CLEANING BLADE:
ASS'Y

87.D1362411
COATING BAR:AS
S'Y

48.D0742448
TRANSPORT SCRE
W:APPLY:ASS'Y

89.D1362418
TENSION SPRING:
COATING BAR:18N



76.D0A52320
CLEANING UNIT:AS
SS'Y

5.03603006N
(x4)
SCREW - M3X6



58.D0742542
(x2)
DECAL:GRIP



99.D1942457
COVER:BEARING:
OIL SUPPLY ROLL
ER:FRONT



46.D0742424
SEAL:BLADE:CLE
ANING:FRONT



45.D0742419
(x2)
PLAIN SHAFT BEA
RING:TRANSPORT
SCREW



44.D0742414
TRANSPORT SCRE
W:BASE:ASS'Y

88.D1362417
(x2)
ARM:COATING BA
R

47.D0742425
SEAL:BLADE:CLE
ANING:REAR

103.D1942485
(x2)
SEAL:BLADE:APP
LY

3.03530060N
(x4)
BIND SCREW - M3
X6

49.D0742459
JOINT:CLEANING
UNIT



5.03603006N (x 1)
SCREW - M3X6
10.07200040E (x 2)
RETAINING RING - M4

100.D1942458
COVER:BEARING:
OIL SUPPLY ROLL
ER:REAR



51.D0742491
COVER:TONER OU
TLET SUB-UNIT:CL
EANING UNIT:ASS'
Y



52.D0742497
VIBRATING PLATE:
TONER OUTLET S
UB-UNIT



11.08025320
HEXAGON HEAD T
APPING SCREW:E
S:3X10



U008_S023

CLEANING UNIT:ASS'Y

145.D1942439 SEAL:FRAME:APPL
Y:FRONT SIDE

147.D1942441 SEAL:FRAME:COA
TING BAR:FRONT
SIDE

149.D1942443 SEAL:FRAME:COA
TING BAR:UPPER
SIDE



76.D0A52320
CLEANING UNIT:A
SS'Y

105.D1942507
GROUND PLATE:OI
L SUPPLY ROLLER
:ASS'Y



104.D1942506
DRUM STAY:CLEA
NING UNIT



148.D1942442
SEAL:FRAME:COA
TING BAR:REAR SI
DE



146.D1942440
SEAL:FRAME:APPL
Y:REAR SIDE



127.D0A52510
(x2)
CUSHION:CLEANIN
G UNIT:ASS'Y

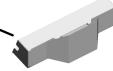

117.D2582402
OIL SUPPLY ROLL
ER:ASS'Y



U001	U002	U003	U004	U005	U006	U007	U008	U009	U010	U011	U012	U013	U014	U015	U016	U017	U018	U019	U020	U021
------	------	------	------	------	------	------	------	------	------	------	------	------	------	------	------	------	------	------	------	------

U008_S023_S001
STAY:APPLY:ASS'Y

50.D0742477
(x2)
SHEET:STAY:APPL
Y

102.D1942475
STAY:APPLY:ASS'Y



5-03603006N
(x2)
SCREW - M3X6



U001	U002	U003	U004	U005	U006	U007	U008	U009	U010	U011	U012	U013	U014	U015	U016	U017	U018	U019	U020	U021
------	------	------	------	------	------	------	-------------	------	------	------	------	------	------	------	------	------	------	------	------	------

U008_S023_S002
GEAR:CLEANING:DRUM:SERVICE

54.D0742502
GEAR:IDLER:20Z:L
EFT

119.D1942550
GEAR:CLEANING:
DRUM:SERVICE



101.D1942460
GEAR:19Z:RIGHT



53.D0742501
(x2)
GEAR:21Z:RIGHT

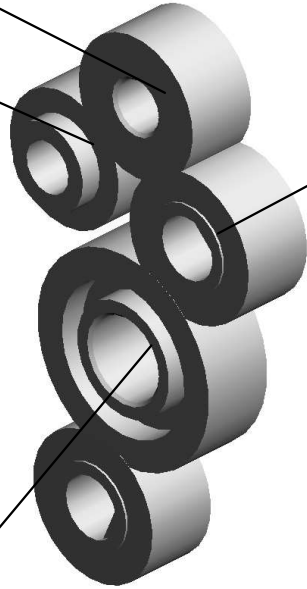

55.D0742503
GEAR:IDLER:31Z:L
EFT



U001	U002	U003	U004	U005	U006	U007	U008	U009	U010	U011	U012	U013	U014	U015	U016	U017	U018	U019	U020	U021
------	------	------	------	------	------	------	-------------	------	------	------	------	------	------	------	------	------	------	------	------	------

U008_S024
PCU:ASS'Y

- 6.04503010N (x4) TAPPING SCREW - M3X10
- 34.D0742367 HOLDER:LOCK:CHARGE UNIT
- 35.D0742368 COMPRESSION SPRING:LOCK:CHARGE UNIT
- 33.D0742366 LEVER:LOCK:CHARGE UNIT
- 37.D0742377 TENSION SPRING:LOCK:PCU

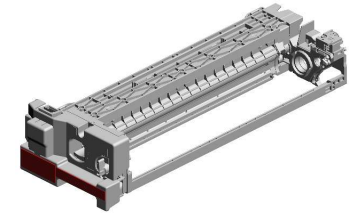

124.D0A52302
PCU:ASS'Y
201905-06 X/O

9.07200030E
RETAINING RING - M3

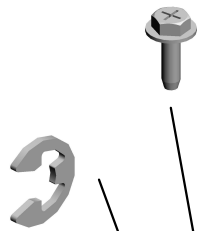

5.03603006N (x18) SCREW - M3X6



36.D0742376
LEVER:LOCK:PCU



42.D0742393
COVER:PCU:FRONT



4.03530080N (x4) SCREW:M3X8



11.08025320 (x2) HEXAGON HEAD TAPPING SCREW:ES:3X10



43.D0742395
GROUND PLATE:PCU:ASSY

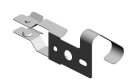

12.08046128 (x7) HEXAGONAL BOLT:DOUBLE SCREW:M3X10



40.D0742383
LEVER:LOCK:CLEANING UNIT:FRONT



39.D0742382
HOLDER:LOCK:CLEANING UNIT:FRONT



3.03530060N (x2) BIND SCREW - M3X6



15.11050723
CLAMPS:WES-0507

41.D0742386
HOLDER:LOCK:CLEANING UNIT:REAR



10.07200040E (x 6)
RETAINING RING - M4

2.03530050N (x2) SCREW-M3X5



29.D0742192
SHEET:DISCHARGE LAMP



38.D0742381 (x2) COMPRESSION SPRING:LOCK:CLEANING UNIT



U008_S024
PCU:ASS'Y

68.D0743362
ELECTRODE PLAT
E:DEVELOPMENT
BIAS:FRONT

139.D0A53456
SEAL:DEVELOPME
NT ROLLER:FRON
T:2
202011-03

140.D0A53457
SEAL:DEVELOPME
NT ROLLER:FRON
T:1
202011-04 O/O

65.D0743321
PLATE:FILTER

93.D1363431
FILTER:DEVELOP
MENT

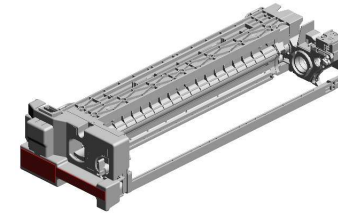

124.D0A52302
[A]
PCU:ASS'Y
201905-06 X/O

73.D0743829
DECAL:POSITIONI
NG DISPLAY:TCRU



71.D0743440
COVER:INSERT:DE
VELOPER



123.D1943356
POSITIONING PLA
TE:MAIN POLE:ASS
Y



56.D0742540
DECAL:LOCK:CLEA
NING UNIT



79.D0A52588
DECAL:LASER DIO
DE:MULT-LANGUA
GE



66.D0743330
ENTRANCE SEAL:
DEVELOPMENT:AS
S'Y

96.D1942191
DISCHARGE LAMP:
LED ARRAY

92.D1363407
SEAL:DEVELOPME
NT ROLLER:REAR

69.D0743367
ELECTRODE PLAT
E:DEVELOPMENT
BIAS:REAR UPPER

59.D0742544
DECAL:POSITIONI
NG DISPLAY

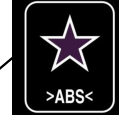

107.D1942537
COVER:PAPER VO
LUME SENSOR:CO
ATING BAR

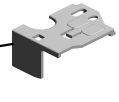

70.D0743368
ELECTRODE PLAT
E:DEVELOPMENT
BIAS:REAR LOWE
R



118.J0155505
DRAWER:CONNEC
TOR:USED DEVEL
PER:PLUG

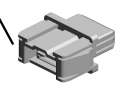

57.D0742541
(x4)
DECAL:ARROW LA
BEL

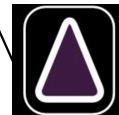

D0A52301
[A]
PCU:ASS'Y
201905-06 X/O

U008_S024_S001
GUIDE:TONER SUPPLY:ASS'Y

67.D0743352
SEAL:GUIDE:TONE
R SUPPLY:UPPER



80.D0A53316
GUIDE:TONER SUP
PLY:ASS'Y

U001	U002	U003	U004	U005	U006	U007	U008	U009	U010	U011	U012	U013	U014	U015	U016	U017	U018	U019	U020	U021
------	------	------	------	------	------	------	-------------	------	------	------	------	------	------	------	------	------	------	------	------	------

U008_S024_S002
TERMINAL:PAPER VOLUME SENSOR:COATING BAR:ASS'Y

108.D1942539
SHEET:TERMINAL
COVER

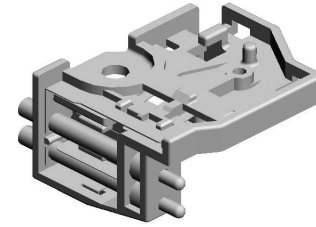
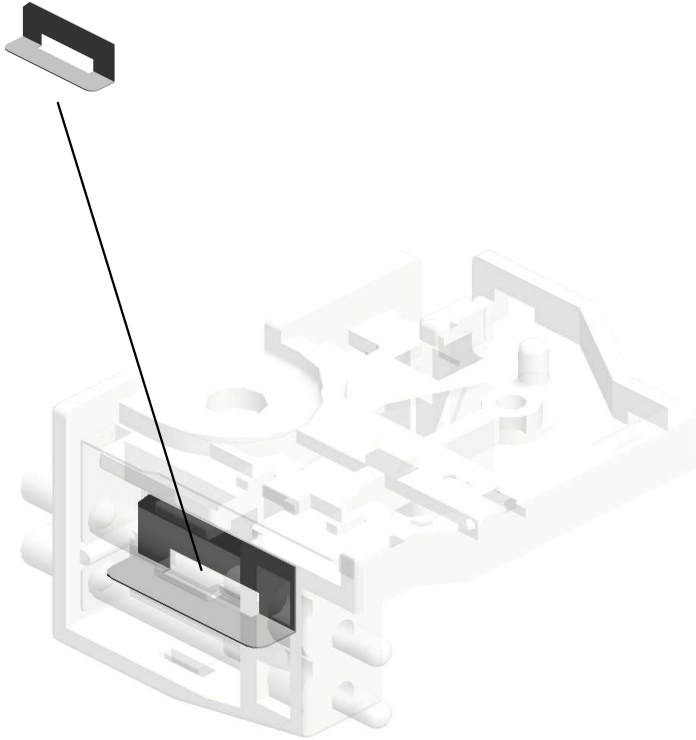

106.D1942531
TERMINAL:PAPER
VOLUME SENSOR:
COATING BAR:ASS
'Y

U001	U002	U003	U004	U005	U006	U007	U008	U009	U010	U011	U012	U013	U014	U015	U016	U017	U018	U019	U020	U021
------	------	------	------	------	------	------	-------------	------	------	------	------	------	------	------	------	------	------	------	------	------

U008_S025
ELECTRIC POTENTIAL SENSOR

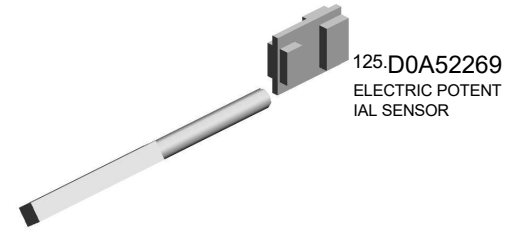
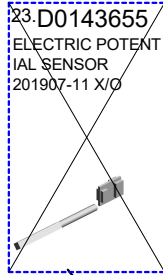

U001	U002	U003	U004	U005	U006	U007	U008	U009	U010	U011	U012	U013	U014	U015	U016	U017	U018	U019	U020	U021
------	------	------	------	------	------	------	-------------	------	------	------	------	------	------	------	------	------	------	------	------	------

U008_S026
ELECTRIC POTENTIAL SENSOR

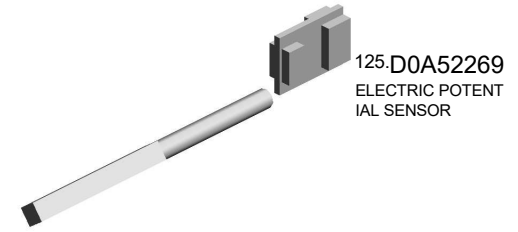
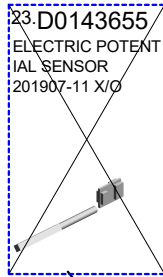

U001	U002	U003	U004	U005	U006	U007	U008	U009	U010	U011	U012	U013	U014	U015	U016	U017	U018	U019	U020	U021
------	------	------	------	------	------	------	-------------	------	------	------	------	------	------	------	------	------	------	------	------	------

U008_S027
ELECTRIC POTENTIAL SENSOR

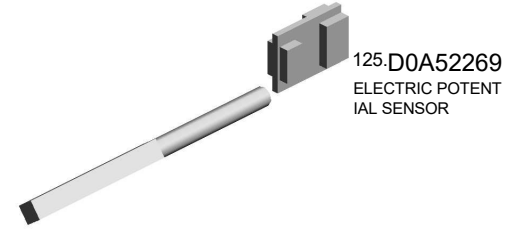
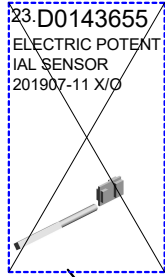

U001	U002	U003	U004	U005	U006	U007	U008	U009	U010	U011	U012	U013	U014	U015	U016	U017	U018	U019	U020	U021
------	------	------	------	------	------	------	-------------	------	------	------	------	------	------	------	------	------	------	------	------	------

U008_S028
ELECTRIC POTENTIAL SENSOR

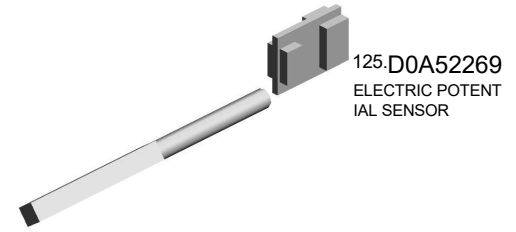
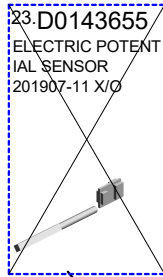

U001	U002	U003	U004	U005	U006	U007	U008	U009	U010	U011	U012	U013	U014	U015	U016	U017	U018	U019	U020	U021
------	------	------	------	------	------	------	-------------	------	------	------	------	------	------	------	------	------	------	------	------	------

U008_S029
RECEPTACLE:DEVELOPMENT BIAS:ASS'Y

17-AA063371
SPRING



72-D0743446
RECEPTACLE:DEV
ELOPMENT BIAS:A
SS'Y

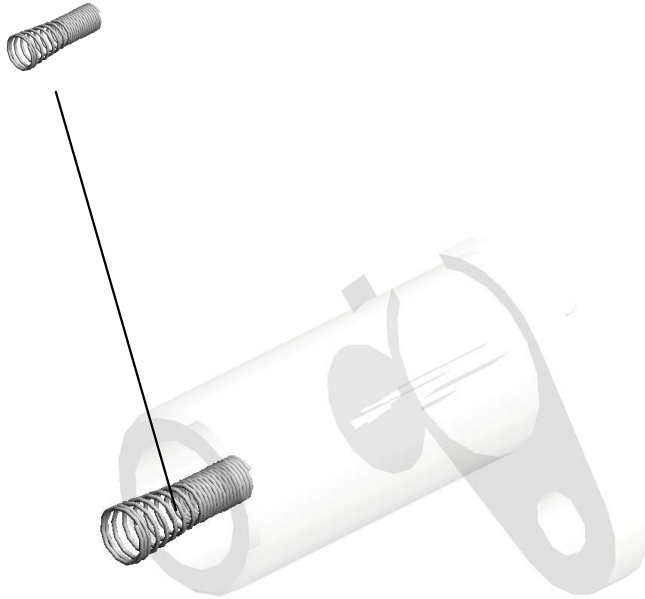

U001	U002	U003	U004	U005	U006	U007	U008	U009	U010	U011	U012	U013	U014	U015	U016	U017	U018	U019	U020	U021
------	------	------	------	------	------	------	-------------	------	------	------	------	------	------	------	------	------	------	------	------	------

U008_S030
RECEPTACLE:DEVELOPMENT BIAS:ASS'Y

17-AA063371
SPRING



72-D0743446
RECEPTACLE:DEV
ELOPMENT BIAS:A
SS'Y

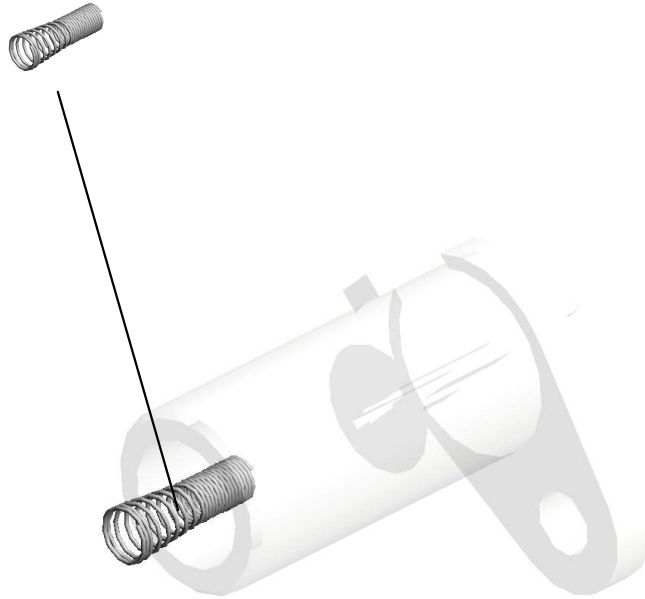

U001	U002	U003	U004	U005	U006	U007	U008	U009	U010	U011	U012	U013	U014	U015	U016	U017	U018	U019	U020	U021
------	------	------	------	------	------	------	-------------	------	------	------	------	------	------	------	------	------	------	------	------	------

U008_S031
RECEPTACLE:DEVELOPMENT BIAS:ASS'Y

17-AA063371
SPRING



72-D0743446
RECEPTACLE:DEV
ELOPMENT BIAS:A
SS'Y

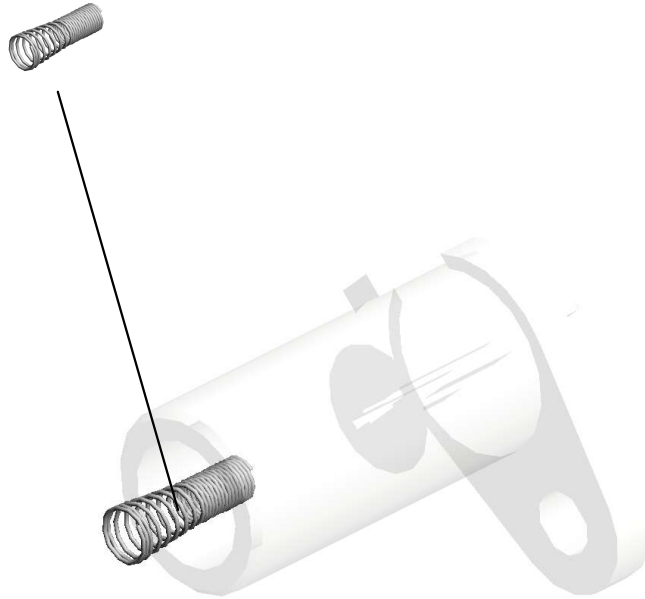

U001	U002	U003	U004	U005	U006	U007	U008	U009	U010	U011	U012	U013	U014	U015	U016	U017	U018	U019	U020	U021
------	------	------	------	------	------	------	-------------	------	------	------	------	------	------	------	------	------	------	------	------	------

U008_S032
RECEPTACLE:DEVELOPMENT BIAS:ASS'Y

17-AA063371
SPRING



72-D0743446
RECEPTACLE:DEV
ELOPMENT BIAS:A
SS'Y

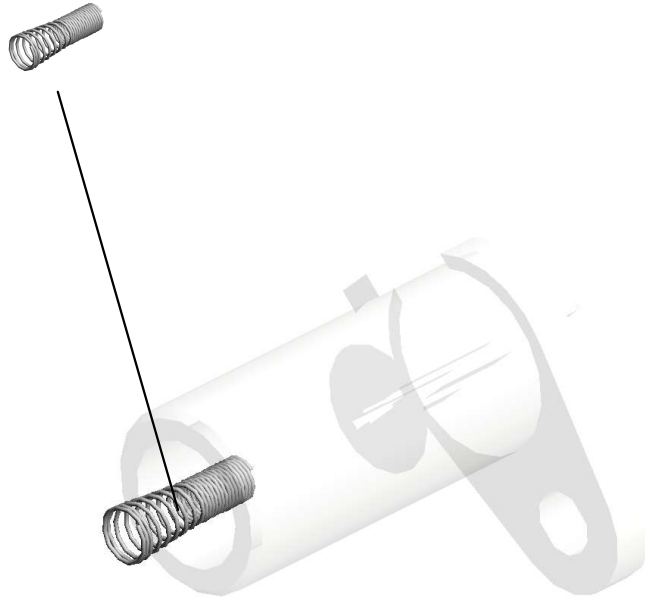

U001	U002	U003	U004	U005	U006	U007	U008	U009	U010	U011	U012	U013	U014	U015	U016	U017	U018	U019	U020	U021
------	------	------	------	------	------	------	-------------	------	------	------	------	------	------	------	------	------	------	------	------	------

U008_S033
RECEPTACLE:DEVELOPMENT BIAS:ASS'Y

17-AA063371
SPRING



72-D0743446
RECEPTACLE:DEV
ELOPMENT BIAS:A
SS'Y

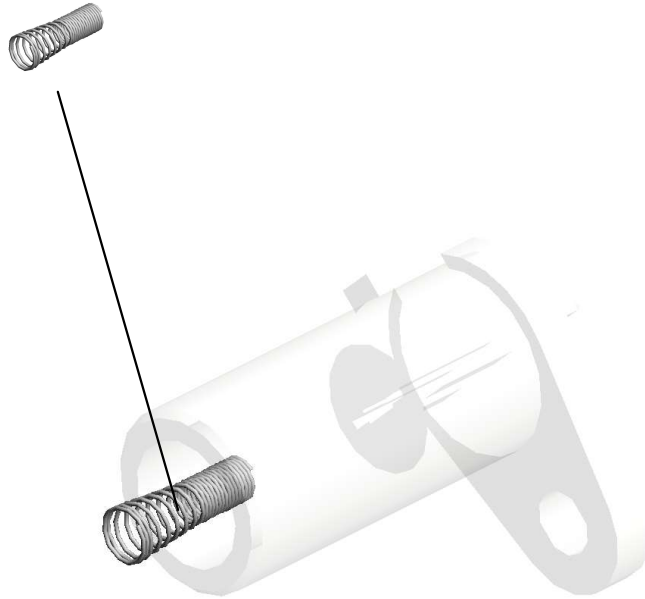

U001	U002	U003	U004	U005	U006	U007	U008	U009	U010	U011	U012	U013	U014	U015	U016	U017	U018	U019	U020	U021
------	------	------	------	------	------	------	-------------	------	------	------	------	------	------	------	------	------	------	------	------	------

U008_S034
CHARGE UNIT:ASS'Y

94.D1942165
DECAL:GRIP



74.D0A52150
CHARGE UNIT:AS
S'Y



U001	U002	U003	U004	U005	U006	U007	U008	U009	U010	U011	U012	U013	U014	U015	U016	U017	U018	U019	U020	U021
------	------	------	------	------	------	------	-------------	------	------	------	------	------	------	------	------	------	------	------	------	------

U008_S035
CLEANING UNIT:ASS'Y

5.03603006N
(x4)
SCREW - M3X6

90.D1362441
BLADE:APPLY:AS
S'Y

87.D1362411
COATING BAR:AS
S'Y

48.D0742448
TRANSPORT SCRE
W:APPLY:ASS'Y

89.D1362418
TENSION SPRING:
COATING BAR:18N



76.D0A52320
CLEANING UNIT:AS
S'Y

58.D0742542
(x2)
DECAL:GRIP

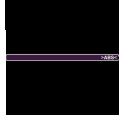

103.D1942485
(x2)
SEAL:BLADE:APP
LY



99.D1942457
COVER:BEARING:
OIL SUPPLY ROLL
ER:FRONT



46.D0742424
SEAL:BLADE:CLE
ANING:FRONT



45.D0742419
(x2)
PLAIN SHAFT BEA
RING:TRANSPORT
SCREW



86.D1362365
CLEANING BLADE:
ASS'Y

44.D0742414
TRANSPORT SCRE
W:BASE:ASS'Y

88.D1362417
(x2)
ARM:COATING BA
R

47.D0742425
SEAL:BLADE:CLE
ANING:REAR

3.03530060N
(x4)
BIND SCREW - M3
X6

49.D0742459
JOINT:CLEANING
UNIT



5.03603006N (x 1)
SCREW - M3X6
10.07200040E (x 2)
RETAINING RING - M4

100.D1942458
COVER:BEARING:
OIL SUPPLY ROLL
ER:REAR



51.D0742491
COVER:TONER OU
TLET SUB-UNIT:CL
EANING UNIT:ASS'
Y



52.D0742497
VIBRATING PLATE:
TONER OUTLET S
UB-UNIT



11.08025320
HEXAGON HEAD T
APPING SCREW:E
S:3X10



U008_S035
CLEANING UNIT:ASS'Y

145.D1942439 SEAL:FRAME:APPL
Y:FRONT SIDE
147.D1942441 SEAL:FRAME:COA
TING BAR:FRONT
SIDE
149.D1942443 SEAL:FRAME:COA
TING BAR:UPPER



76.D0A52320
CLEANING UNIT:A
SS'Y

105.D1942507
GROUND PLATE:OI
L SUPPLY ROLLER
:ASS'Y



104.D1942506
DRUM STAY:CLEA
NING UNIT



148.D1942442
SEAL:FRAME:COA
TING BAR:REAR SI
DE



146.D1942440
SEAL:FRAME:APPL
Y:REAR SIDE



127.D0A52510
(x2)
CUSHION:CLEANIN
G UNIT:ASS'Y

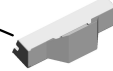

117.D2582402
OIL SUPPLY ROLL
ER:ASS'Y



U001	U002	U003	U004	U005	U006	U007	U008	U009	U010	U011	U012	U013	U014	U015	U016	U017	U018	U019	U020	U021
------	------	------	------	------	------	------	------	------	------	------	------	------	------	------	------	------	------	------	------	------

U008_S035_S001
STAY:APPLY:ASS'Y

50.D0742477
(x2)
SHEET:STAY:APPL
Y

102.D1942475
STAY:APPLY:ASS'Y



5.03603006N
(x2)
SCREW - M3X6

U001	U002	U003	U004	U005	U006	U007	U008	U009	U010	U011	U012	U013	U014	U015	U016	U017	U018	U019	U020	U021
------	------	------	------	------	------	------	-------------	------	------	------	------	------	------	------	------	------	------	------	------	------

U008_S035_S002
GEAR:CLEANING:DRUM:SERVICE

54.D0742502
GEAR:IDLER:20Z:L
EFT

119.D1942550
GEAR:CLEANING:
DRUM:SERVICE



101.D1942460
GEAR:19Z:RIGHT



53.D0742501
(x2)
GEAR:21Z:RIGHT

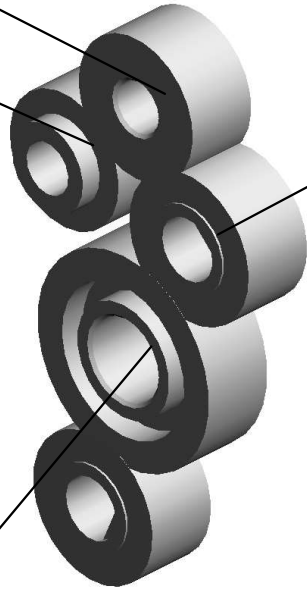

55.D0742503
GEAR:IDLER:31Z:L
EFT



U001	U002	U003	U004	U005	U006	U007	U008	U009	U010	U011	U012	U013	U014	U015	U016	U017	U018	U019	U020	U021
------	------	------	------	------	------	------	-------------	------	------	------	------	------	------	------	------	------	------	------	------	------

U008_S036
PCU:ASS'Y

- 6.04503010N (x4) TAPPING SCREW - M3X10
- 34.D0742367 HOLDER:LOCK:CHARGE UNIT
- 35.D0742368 COMPRESSION SPRING:LOCK:CHARGE UNIT
- 33.D0742366 LEVER:LOCK:CHARGE UNIT
- 37.D0742377 TENSION SPRING:LOCK:PCU

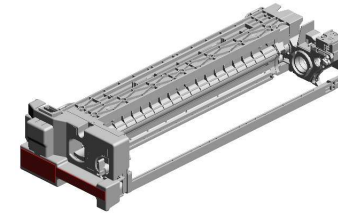

124.D0A52302
[A]
PCU:ASS'Y
201905-06 X/O

9.07200030E
RETAINING RING - M3

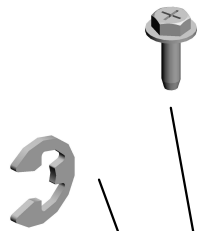

5.03603006N (x18) SCREW - M3X6



36.D0742376
LEVER:LOCK:PCU



42.D0742393
COVER:PCU:FRONT

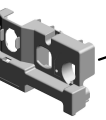

4.03530080N (x4) SCREW:M3X8



11.08025320 (x2) HEXAGON HEAD TAPPING SCREW:ESS:3X10



43.D0742395
GROUND PLATE:PCU:ASSY

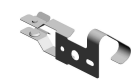

12.08046128 (x7) HEXAGONAL BOLT:DOUBLE SCREW:M3X10



40.D0742383
LEVER:LOCK:CLEANING UNIT:FRONT



39.D0742382
HOLDER:LOCK:CLEANING UNIT:FRONT



3.03530060N (x2) BIND SCREW - M3X6



15.11050723
CLAMPS:WES-0507

41.D0742386
HOLDER:LOCK:CLEANING UNIT:REAR



10.07200040E (x6)
RETAINING RING - M4

2.03530050N (x2) SCREW-M3X5



29.D0742192
SHEET:DISCHARGE LAMP



38.D0742381 (x2) COMPRESSION SPRING:LOCK:CLEANING UNIT



U001	U002	U003	U004	U005	U006	U007	U008	U009	U010	U011	U012	U013	U014	U015	U016	U017	U018	U019	U020	U021
------	------	------	------	------	------	------	------	------	------	------	------	------	------	------	------	------	------	------	------	------

U008_S036
PCU:ASS'Y

68.D0743362
ELECTRODE PLAT
E:DEVELOPMENT
BIAS:FRONT

139.D0A53456
SEAL:DEVELOPME
NT ROLLER:FRON
T:2
202011-03

140.D0A53457
SEAL:DEVELOPME
NT ROLLER:FRON
T:1
202011-04 O/O

65.D0743321
PLATE:FILTER

93.D1363431
FILTER:DEVELOP
MENT

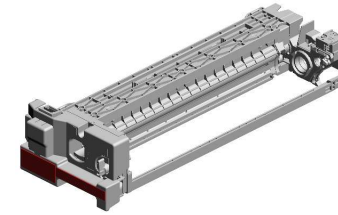

124.D0A52302
[A]
PCU:ASS'Y
201905-06 X/O

73.D0743829
DECAL:POSITIONI
NG DISPLAY:TCRU



71.D0743440
COVER:INSERT:DE
VELOPER



123.D1943356
POSITIONING PLA
TE:MAIN POLE:ASS
Y



56.D0742540
DECAL:LOCK:CLEA
NING UNIT



79.D0A52588
DECAL:LASER DIO
DE:MULT-LANGUA
GE



66.D0743330
ENTRANCE SEAL:
DEVELOPMENT:AS
S'Y

96.D1942191
DISCHARGE LAMP:
LED ARRAY

92.D1363407
SEAL:DEVELOPME
NT ROLLER:REAR

70.D0743368
ELECTRODE PLAT
E:DEVELOPMENT
BIAS:REAR LOWE
R

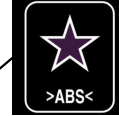

59.D0742544
DECAL:POSITIONI
NG DISPLAY

107.D1942537
COVER:PAPER VO
LUME SENSOR:CO
ATING BAR

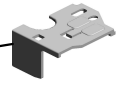

69.D0743367
ELECTRODE PLAT
E:DEVELOPMENT
BIAS:REAR UPPER



118.J0155505
DRAWER:CONNEC
TOR:USED DEVEL
PER:PLUG

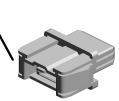

57.D0742541
(x4)
DECAL:ARROW LA
BEL

D0A52301
[A]
PCU:ASS'Y
201905-06 X/O

U008_S036_S001
GUIDE:TONER SUPPLY:ASS'Y

67.D0743352
SEAL:GUIDE:TONE
R SUPPLY:UPPER

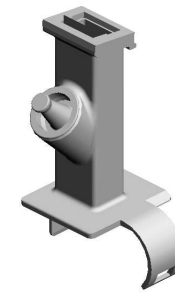

80.D0A53316
GUIDE:TONER SUP
PLY:ASS'Y

U001	U002	U003	U004	U005	U006	U007	U008	U009	U010	U011	U012	U013	U014	U015	U016	U017	U018	U019	U020	U021
------	------	------	------	------	------	------	-------------	------	------	------	------	------	------	------	------	------	------	------	------	------

U008_S036_S002
TERMINAL:PAPER VOLUME SENSOR:COATING BAR:ASS'Y

108.D1942539
SHEET:TERMINAL
COVER

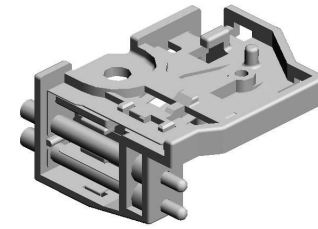
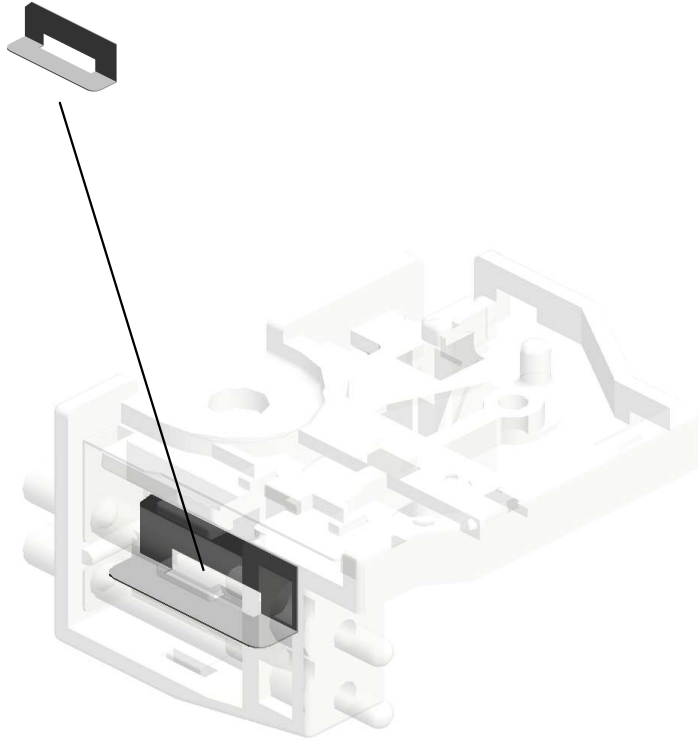

106.D1942531
TERMINAL:PAPER
VOLUME SENSOR:
COATING BAR:ASS
'Y

U001	U002	U003	U004	U005	U006	U007	U008	U009	U010	U011	U012	U013	U014	U015	U016	U017	U018	U019	U020	U021
------	------	------	------	------	------	------	-------------	------	------	------	------	------	------	------	------	------	------	------	------	------

U008_S037
CHARGE UNIT:ASS'Y

94.D1942165
DECAL:GRIP



74.D0A52150
CHARGE UNIT:AS
S'Y

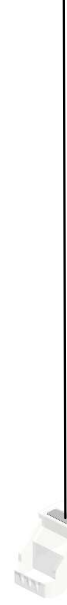

U001	U002	U003	U004	U005	U006	U007	U008	U009	U010	U011	U012	U013	U014	U015	U016	U017	U018	U019	U020	U021
------	------	------	------	------	------	------	-------------	------	------	------	------	------	------	------	------	------	------	------	------	------

U008_S038
CLEANING UNIT:ASS'Y

5.03603006N
(x4)
SCREW - M3X6

90.D1362441
BLADE:APPLY:AS
S'Y

87.D1362411
COATING BAR:AS
S'Y

48.D0742448
TRANSPORT SCRE
W:APPLY:ASS'Y

89.D1362418
TENSION SPRING:
COATING BAR:18N



76.D0A52320
CLEANING UNIT:AS
S'Y

58.D0742542
(x2)
DECAL:GRIP



103.D1942485
(x2)
SEAL:BLADE:APP
LY



99.D1942457
COVER:BEARING:
OIL SUPPLY ROLL
ER:FRONT



46.D0742424
SEAL:BLADE:CLE
ANING:FRONT



45.D0742419
(x2)
PLAIN SHAFT BEA
RING:TRANSPORT
SCREW



86.D1362365
CLEANING BLADE:
ASS'Y

44.D0742414
TRANSPORT SCRE
W:BASE:ASS'Y

88.D1362417
(x2)
ARM:COATING BA
R

47.D0742425
SEAL:BLADE:CLE
ANING:REAR

3.03530060N
(x4)
BIND SCREW - M3
X6

49.D0742459
JOINT:CLEANING
UNIT



5.03603006N (x 1)
SCREW - M3X6
10.07200040E (x 2)
RETAINING RING - M4

100.D1942458
COVER:BEARING:
OIL SUPPLY ROLL
ER:REAR



51.D0742491
COVER:TONER OU
TLET SUB-UNIT:CL
EANING UNIT:ASS'
Y



52.D0742497
VIBRATING PLATE:
TONER OUTLET S
UB-UNIT



11.08025320
HEXAGON HEAD T
APPING SCREW:R
S:3X10



U001	U002	U003	U004	U005	U006	U007	U008	U009	U010	U011	U012	U013	U014	U015	U016	U017	U018	U019	U020	U021
------	------	------	------	------	------	------	------	------	------	------	------	------	------	------	------	------	------	------	------	------

U008_S038
CLEANING UNIT:ASS'Y

145.D1942439 SEAL:FRAME:APPL
Y:FRONT SIDE
147.D1942441 SEAL:FRAME:COA
TING BAR:FRONT
SIDE
149.D1942443 SEAL:FRAME:COA
TING BAR:UPPER



76.D0A52320
CLEANING UNIT:A
SS'Y

105.D1942507
GROUND PLATE:OI
L SUPPLY ROLLER
:ASS'Y



104.D1942506
DRUM STAY:CLEA
NING UNIT

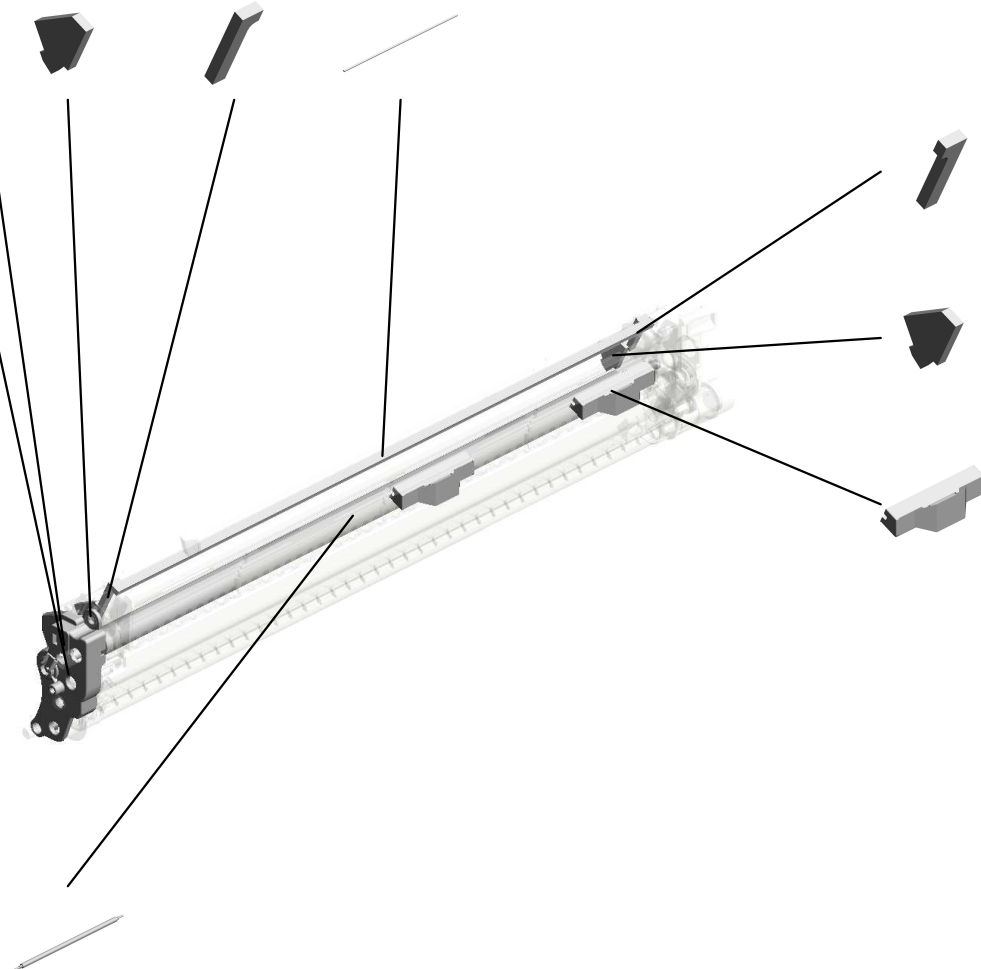

148.D1942442
SEAL:FRAME:COA
TING BAR:REAR SI
DE



146.D1942440
SEAL:FRAME:APPL
Y:REAR SIDE



127.D0A52510
(x2)
CUSHION:CLEANIN
G UNIT:ASS'Y

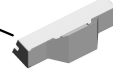

117.D2582402
OIL SUPPLY ROLL
ER:ASS'Y



U001	U002	U003	U004	U005	U006	U007	U008	U009	U010	U011	U012	U013	U014	U015	U016	U017	U018	U019	U020	U021
------	------	------	------	------	------	------	------	------	------	------	------	------	------	------	------	------	------	------	------	------

U008_S038_S001
STAY:APPLY:ASS'Y

50.D0742477
(x2)
SHEET:STAY:APPL
Y

102.D1942475
STAY:APPLY:ASS'Y



5.03603006N
(x2)
SCREW - M3X6

U001	U002	U003	U004	U005	U006	U007	U008	U009	U010	U011	U012	U013	U014	U015	U016	U017	U018	U019	U020	U021
------	------	------	------	------	------	------	-------------	------	------	------	------	------	------	------	------	------	------	------	------	------

U008_S038_S002
GEAR:CLEANING:DRUM:SERVICE

54.D0742502
GEAR:IDLER:20Z:L
EFT

119.D1942550
GEAR:CLEANING:
DRUM:SERVICE



101.D1942460
GEAR:19Z:RIGHT



53.D0742501
(x2)
GEAR:21Z:RIGHT

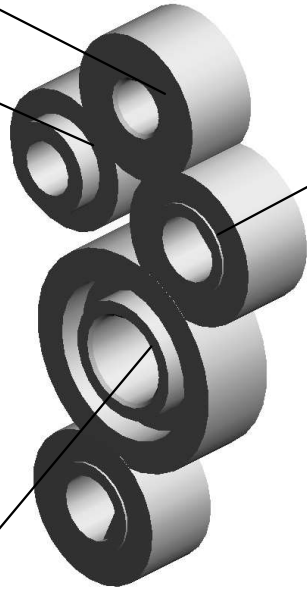

55.D0742503
GEAR:IDLER:31Z:L
EFT



U001	U002	U003	U004	U005	U006	U007	U008	U009	U010	U011	U012	U013	U014	U015	U016	U017	U018	U019	U020	U021
------	------	------	------	------	------	------	-------------	------	------	------	------	------	------	------	------	------	------	------	------	------

U008_S039
PCU:ASS'Y

- 6.04503010N (x4) TAPPING SCREW - M3X10
- 34.D0742367 HOLDER:LOCK:CHARGE UNIT
- 35.D0742368 COMPRESSION SPRING:LOCK:CHARGE UNIT
- 33.D0742366 LEVER:LOCK:CHARGE UNIT
- 37.D0742377 TENSION SPRING:LOCK:PCU

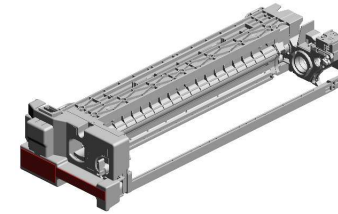

124.D0A52302
[A]
PCU:ASS'Y
201905-06 X/O

9.07200030E
RETAINING RING - M3

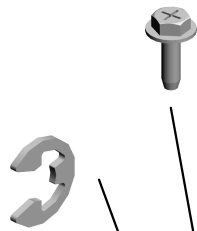

5.03603006N (x18) SCREW - M3X6



36.D0742376
LEVER:LOCK:PCU



42.D0742393
COVER:PCU:FRONT

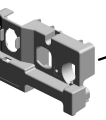

4.03530080N (x4) SCREW:M3X8



11.08025320 (x2) HEXAGON HEAD TAPPING SCREW:ES:3X10



43.D0742395
GROUND PLATE:PCU:ASSY

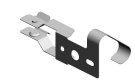

12.08046128 (x7) HEXAGONAL BOLT:DOUBLE SCREW:M3X10



40.D0742383
LEVER:LOCK:CLEANING UNIT:FRONT



39.D0742382
HOLDER:LOCK:CLEANING UNIT:FRONT



3.03530060N (x2) BIND SCREW - M3X6



15.11050723
CLAMPS:WES-0507

41.D0742386
HOLDER:LOCK:CLEANING UNIT:REAR



10.07200040E (x6)
RETAINING RING - M4

2.03530050N (x2) SCREW-M3X5



29.D0742192
SHEET:DISCHARGE LAMP



38.D0742381 (x2) COMPRESSION SPRING:LOCK:CLEANING UNIT



U001	U002	U003	U004	U005	U006	U007	U008	U009	U010	U011	U012	U013	U014	U015	U016	U017	U018	U019	U020	U021
------	------	------	------	------	------	------	------	------	------	------	------	------	------	------	------	------	------	------	------	------

U008_S039
PCU:ASS'Y

68.D0743362
ELECTRODE PLAT
E:DEVELOPMENT
BIAS:FRONT

139.D0A53456
SEAL:DEVELOPME
NT ROLLER:FRON
T:2
202011-03

140.D0A53457
SEAL:DEVELOPME
NT ROLLER:FRON
T:1
202011-04 O/O

65.D0743321
PLATE:FILTER

93.D1363431
FILTER:DEVELOP
MENT

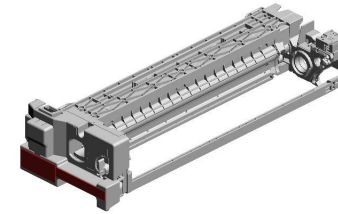

124.D0A52302
[A]
PCU:ASS'Y
201905-06 X/O

73.D0743829
DECAL:POSITIONI
NG DISPLAY:TCRU



71.D0743440
COVER:INSERT:DE
VELOPER



123.D1943356
POSITIONING PLA
TE:MAIN POLE:ASS
Y



56.D0742540
DECAL:LOCK:CLEA
NING UNIT



79.D0A52588
DECAL:LASER DIO
DE:MULT-LANGUA
GE



66.D0743330
ENTRANCE SEAL:
DEVELOPMENT:AS
S'Y

96.D1942191
DISCHARGE LAMP:
LED ARRAY

92.D1363407
SEAL:DEVELOPME
NT ROLLER:REAR

70.D0743368
ELECTRODE PLAT
E:DEVELOPMENT
BIAS:REAR LOWE
R

59.D0742544
DECAL:POSITIONI
NG DISPLAY

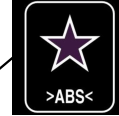

107.D1942537
COVER:PAPER VO
LUME SENSOR:CO
ATING BAR

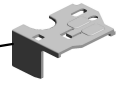

69.D0743367
ELECTRODE PLAT
E:DEVELOPMENT
BIAS:REAR UPPER



118.J0155505
DRAWER:CONNEC
TOR:USED DEVEL
PER:PLUG

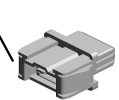

57.D0742541
(x4)
DECAL:ARROW LA
BEL



D0A52301
[A]
PCU:ASS'Y
201905-06 X/O

U008_S039_S001
GUIDE:TONER SUPPLY:ASS'Y

67.D0743352
SEAL:GUIDE:TONE
R SUPPLY:UPPER

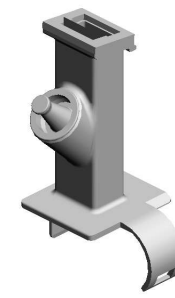

80.D0A53316
GUIDE:TONER SUP
PLY:ASS'Y

U001	U002	U003	U004	U005	U006	U007	U008	U009	U010	U011	U012	U013	U014	U015	U016	U017	U018	U019	U020	U021
------	------	------	------	------	------	------	-------------	------	------	------	------	------	------	------	------	------	------	------	------	------

U008_S039_S002
TERMINAL:PAPER VOLUME SENSOR:COATING BAR:ASS'Y

108.D1942539
SHEET:TERMINAL
COVER

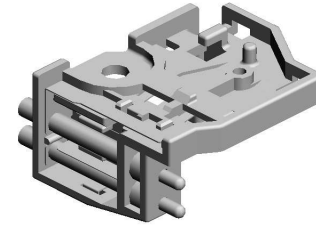
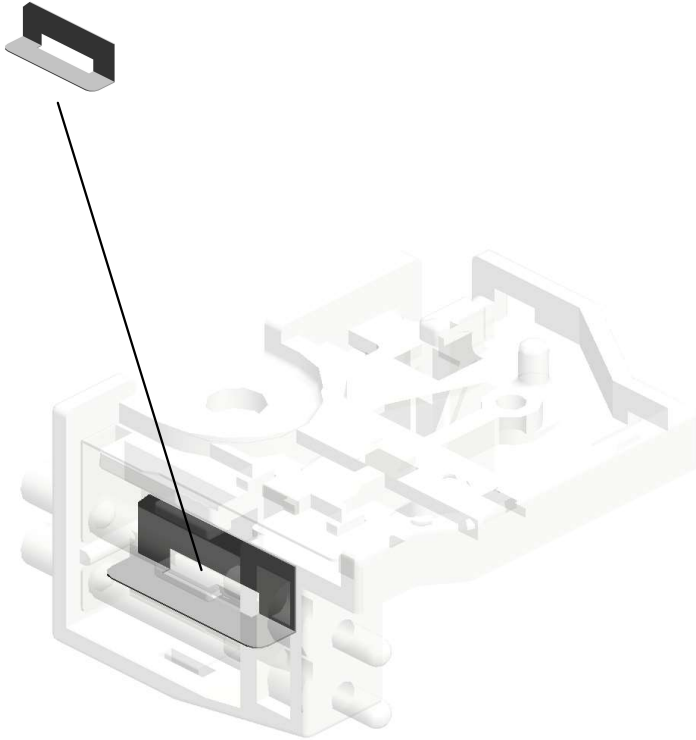

106.D1942531
TERMINAL:PAPER
VOLUME SENSOR:
COATING BAR:ASS
'Y

U001	U002	U003	U004	U005	U006	U007	U008	U009	U010	U011	U012	U013	U014	U015	U016	U017	U018	U019	U020	U021
------	------	------	------	------	------	------	-------------	------	------	------	------	------	------	------	------	------	------	------	------	------

U008_S040
CHARGE UNIT:ASS'Y

94.D1942165
DECAL:GRIP



74.D0A52150
CHARGE UNIT:AS
S'Y

U001	U002	U003	U004	U005	U006	U007	U008	U009	U010	U011	U012	U013	U014	U015	U016	U017	U018	U019	U020	U021
------	------	------	------	------	------	------	-------------	------	------	------	------	------	------	------	------	------	------	------	------	------

U008_S041
CLEANING UNIT:ASS'Y

5.03603006N
(x4)
SCREW - M3X6

90.D1362441
BLADE:APPLY:AS
S'Y

87.D1362411
COATING BAR:AS
S'Y

48.D0742448
TRANSPORT SCRE
W:APPLY:ASS'Y

89.D1362418
TENSION SPRING:
COATING BAR:18N



76.D0A52320
CLEANING UNIT:AS
S'Y

58.D0742542
(x2)
DECAL:GRIP

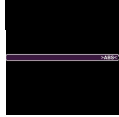

103.D1942485
(x2)
SEAL:BLADE:APP
LY



99.D1942457
COVER:BEARING:
OIL SUPPLY ROLL
ER:FRONT



46.D0742424
SEAL:BLADE:CLE
ANING:FRONT



45.D0742419
(x2)
PLAIN SHAFT BEA
RING:TRANSPORT
SCREW



86.D1362365
CLEANING BLADE:
ASS'Y

44.D0742414
TRANSPORT SCRE
W:BASE:ASS'Y

88.D1362417
(x2)
ARM:COATING BA
R

47.D0742425
SEAL:BLADE:CLE
ANING:REAR

3.03530060N
(x4)
BIND SCREW - M3
X6

49.D0742459
JOINT:CLEANING
UNIT



5.03603006N (x 1)
SCREW - M3X6
10.07200040E (x 2)
RETAINING RING - M4

100.D1942458
COVER:BEARING:
OIL SUPPLY ROLL
ER:REAR



51.D0742491
COVER:TONER OU
TLET SUB-UNIT:CL
EANING UNIT:ASS'
Y



52.D0742497
VIBRATING PLATE:
TONER OUTLET S
UB-UNIT



11.08025320
HEXAGON HEAD T
APPING SCREW:R
S:3X10



U008_S041
CLEANING UNIT:ASS'Y

145.D1942439 SEAL:FRAME:APPL
Y:FRONT SIDE
147.D1942441 SEAL:FRAME:COA
TING BAR:FRONT
SIDE
149.D1942443 SEAL:FRAME:COA
TING BAR:UPPER



76.D0A52320
CLEANING UNIT:A
SS'Y

105.D1942507
GROUND PLATE:OI
L SUPPLY ROLLER
:ASS'Y



104.D1942506
DRUM STAY:CLEA
NING UNIT



148.D1942442
SEAL:FRAME:COA
TING BAR:REAR SI
DE



146.D1942440
SEAL:FRAME:APPL
Y:REAR SIDE



127.D0A52510
(x2)
CUSHION:CLEANIN
G UNIT:ASS'Y



117.D2582402
OIL SUPPLY ROLL
ER:ASS'Y



U001	U002	U003	U004	U005	U006	U007	U008	U009	U010	U011	U012	U013	U014	U015	U016	U017	U018	U019	U020	U021
------	------	------	------	------	------	------	------	------	------	------	------	------	------	------	------	------	------	------	------	------

U008_S041_S001
STAY:APPLY:ASS'Y

50.D0742477
(x2)
SHEET:STAY:APPL
Y

102.D1942475
STAY:APPLY:ASS'Y



5-03603006N
(x2)
SCREW - M3X6

U001	U002	U003	U004	U005	U006	U007	U008	U009	U010	U011	U012	U013	U014	U015	U016	U017	U018	U019	U020	U021
------	------	------	------	------	------	------	-------------	------	------	------	------	------	------	------	------	------	------	------	------	------

U008_S041_S002
GEAR:CLEANING:DRUM:SERVICE

54.D0742502
GEAR:IDLER:20Z:L
EFT

119.D1942550
GEAR:CLEANING:
DRUM:SERVICE



101.D1942460
GEAR:19Z:RIGHT



53.D0742501
(x2)
GEAR:21Z:RIGHT

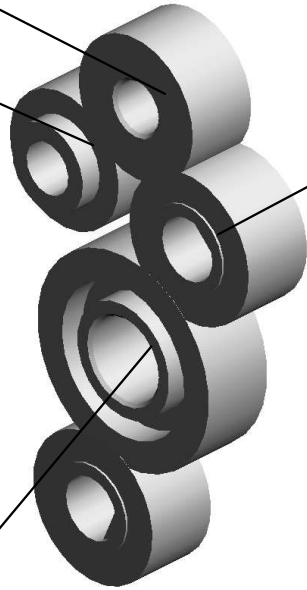

55.D0742503
GEAR:IDLER:31Z:L
EFT



U001	U002	U003	U004	U005	U006	U007	U008	U009	U010	U011	U012	U013	U014	U015	U016	U017	U018	U019	U020	U021
------	------	------	------	------	------	------	-------------	------	------	------	------	------	------	------	------	------	------	------	------	------

U008_S042
PCU:ASS'Y

- 6.04503010N (x4) TAPPING SCREW - M3X10
- 34.D0742367 HOLDER:LOCK:CHARGE UNIT
- 35.D0742368 COMPRESSION SPRING:LOCK:CHARGE UNIT
- 33.D0742366 LEVER:LOCK:CHARGE UNIT
- 37.D0742377 TENSION SPRING:LOCK:PCU

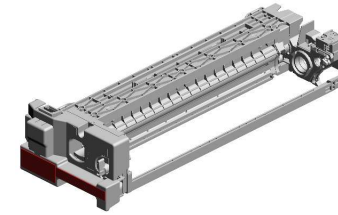

124.D0A52302
[A]
PCU:ASS'Y
201905-06 X/O

9.07200030E
RETAINING RING - M3

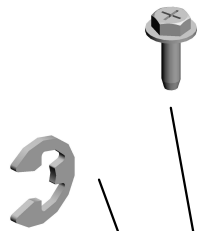

5.03603006N (x18) SCREW - M3X6



36.D0742376
LEVER:LOCK:PCU



42.D0742393
COVER:PCU:FRONT



4.03530080N (x4) SCREW:M3X8



11.08025320 (x2) HEXAGON HEAD TAPPING SCREW:ES:3X10



43.D0742395
GROUND PLATE:PCU:ASSY



12.08046128 (x7) HEXAGONAL BOLT:DOUBLE SCREW:M3X10



40.D0742383
LEVER:LOCK:CLEANING UNIT:FRONT



39.D0742382
HOLDER:LOCK:CLEANING UNIT:FRONT



3.03530060N (x2) BIND SCREW - M3X6



15.11050723
CLAMPS:WES-0507

41.D0742386
HOLDER:LOCK:CLEANING UNIT:REAR



10.07200040E (x6)
RETAINING RING - M4

2.03530050N (x2) SCREW-M3X5



29.D0742192
SHEET:DISCHARGE LAMP



38.D0742381 (x2) COMPRESSION SPRING:LOCK:CLEANING UNIT



U008_S042
PCU:ASS'Y

68.D0743362
ELECTRODE PLAT
E:DEVELOPMENT
BIAS:FRONT

139.D0A53456
SEAL:DEVELOPME
NT ROLLER:FRON
T:2
202011-03

140.D0A53457
SEAL:DEVELOPME
NT ROLLER:FRON
T:1
202011-04 O/O

65.D0743321
PLATE:FILTER

93.D1363431
FILTER:DEVELOP
MENT

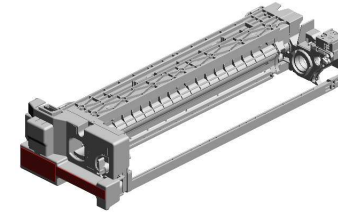

124.D0A52302
[A]
PCU:ASS'Y
201905-06 X/O

73.D0743829
DECAL:POSITIONI
NG DISPLAY:TCRU



71.D0743440
COVER:INSERT:DE
VELOPER



123.D1943356
POSITIONING PLA
TE:MAIN POLE:ASS
Y



56.D0742540
DECAL:LOCK:CLEA
NING UNIT



79.D0A52588
DECAL:LASER DIO
DE:MULT-LANGUA
GE

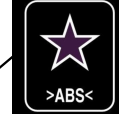
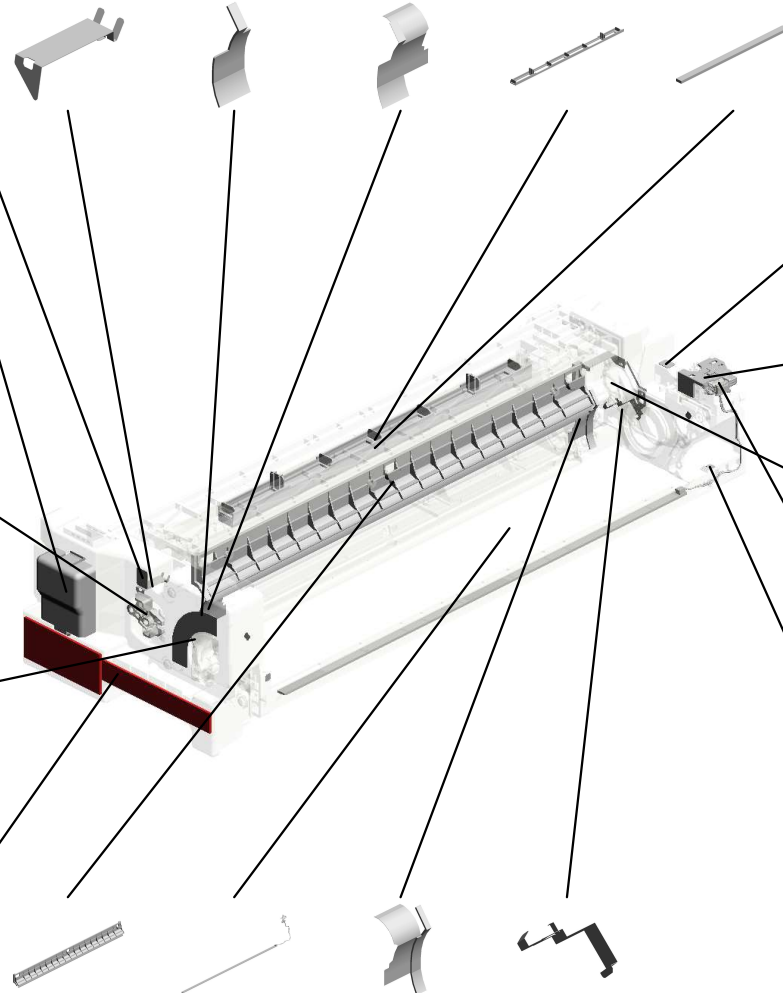

59.D0742544
DECAL:POSITIONI
NG DISPLAY

107.D1942537
COVER:PAPER VO
LUME SENSOR:CO
ATING BAR



69.D0743367
ELECTRODE PLAT
E:DEVELOPMENT
BIAS:REAR UPPER



118.J0155505
DRAWER:CONNEC
TOR:USED DEVEL
PER:PLUG

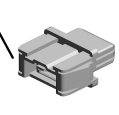

57.D0742541
(x4)
DECAL:ARROW LA
BEL



66.D0743330
ENTRANCE SEAL:
DEVELOPMENT:AS
S'Y

96.D1942191
DISCHARGE LAMP:
LED ARRAY

92.D1363407
SEAL:DEVELOPME
NT ROLLER:REAR

70.D0743368
ELECTRODE PLAT
E:DEVELOPMENT
BIAS:REAR LOWE
R

D0A52301
[A]
PCU:ASS'Y
201905-06 X/O

U008_S042_S001
GUIDE:TONER SUPPLY:ASS'Y

67.D0743352
SEAL:GUIDE:TONE
R SUPPLY:UPPER

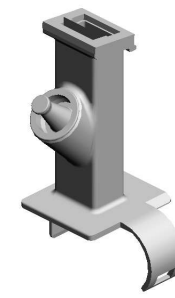

80.D0A53316
GUIDE:TONER SUP
PLY:ASS'Y

U001	U002	U003	U004	U005	U006	U007	U008	U009	U010	U011	U012	U013	U014	U015	U016	U017	U018	U019	U020	U021
------	------	------	------	------	------	------	-------------	------	------	------	------	------	------	------	------	------	------	------	------	------

U008_S042_S002
TERMINAL:PAPER VOLUME SENSOR:COATING BAR:ASS'Y

108.D1942539
SHEET:TERMINAL
COVER

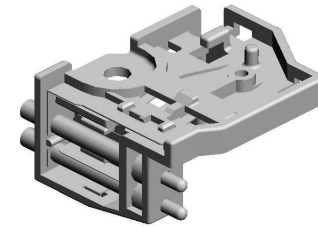
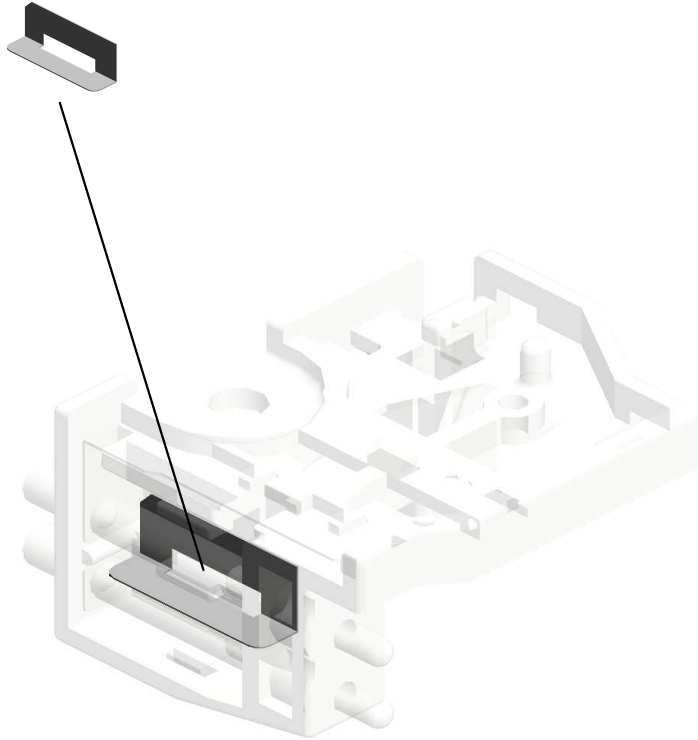

106.D1942531
TERMINAL:PAPER
VOLUME SENSOR:
COATING BAR:ASS
'Y

U001	U002	U003	U004	U005	U006	U007	U008	U009	U010	U011	U012	U013	U014	U015	U016	U017	U018	U019	U020	U021
------	------	------	------	------	------	------	-------------	------	------	------	------	------	------	------	------	------	------	------	------	------

U008_S043
CHARGE UNIT:ASS'Y

94.D1942165
DECAL:GRIP

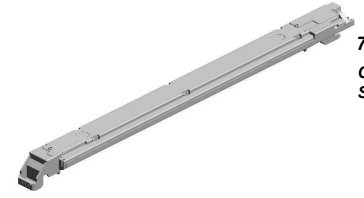

74.D0A52150
CHARGE UNIT:AS
S'Y

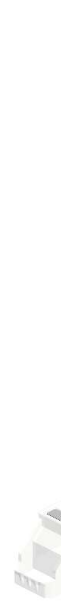

U001	U002	U003	U004	U005	U006	U007	U008	U009	U010	U011	U012	U013	U014	U015	U016	U017	U018	U019	U020	U021
------	------	------	------	------	------	------	-------------	------	------	------	------	------	------	------	------	------	------	------	------	------

U008_S044
CLEANING UNIT:ASS'Y

90.D1362441 **BLADE:APPLY:ASS'Y**
 86.D1362365 **CLEANING BLADE:ASS'Y**
 87.D1362411 **COATING BAR:ASS'Y**
 48.D0742448 **TRANSPORT SCREW:APPLY:ASS'Y**
 89.D1362418 **TENSION SPRING:COATING BAR:18N**



76.D0A52320
CLEANING UNIT:ASS'Y

5.03603006N
(x4)
SCREW - M3X6



58.D0742542
(x2)
DECAL:GRIP



99.D1942457
COVER:BEARING:
OIL SUPPLY ROLL
ER:FRONT



46.D0742424
SEAL:BLADE:CLEANING:FRONT



45.D0742419
(x2)
PLAIN SHAFT BEARING:TRANSPORT SCREW



44.D0742414
TRANSPORT SCREW:BASE:ASS'Y

88.D1362417
(x2)
ARM:COATING BAR

47.D0742425
SEAL:BLADE:CLEANING:REAR

103.D1942485
(x2)
SEAL:BLADE:APPLY

3.03530060N
(x4)
BIND SCREW - M3X6

49.D0742459
JOINT:CLEANING UNIT



5.03603006N (x 1)
SCREW - M3X6
10.07200040E (x 2)
RETAINING RING - M4

100.D1942458
COVER:BEARING:
OIL SUPPLY ROLL
ER:REAR



51.D0742491
COVER:TONER OUTLET SUB-UNIT:CLEANING UNIT:ASS'Y



52.D0742497
VIBRATING PLATE:TONER OUTLET SUB-UNIT



11.08025320
HEXAGON HEAD TAPPING SCREW:ES:3X10



U008_S044
CLEANING UNIT:ASS'Y

145.D1942439 SEAL:FRAME:APPL
Y:FRONT SIDE
147.D1942441 SEAL:FRAME:COA
TING BAR:FRONT
SIDE
149.D1942443 SEAL:FRAME:COA
TING BAR:UPPER



76.D0A52320
CLEANING UNIT:A
SS'Y

105.D1942507
GROUND PLATE:OI
L SUPPLY ROLLER
:ASS'Y



104.D1942506
DRUM STAY:CLEA
NING UNIT

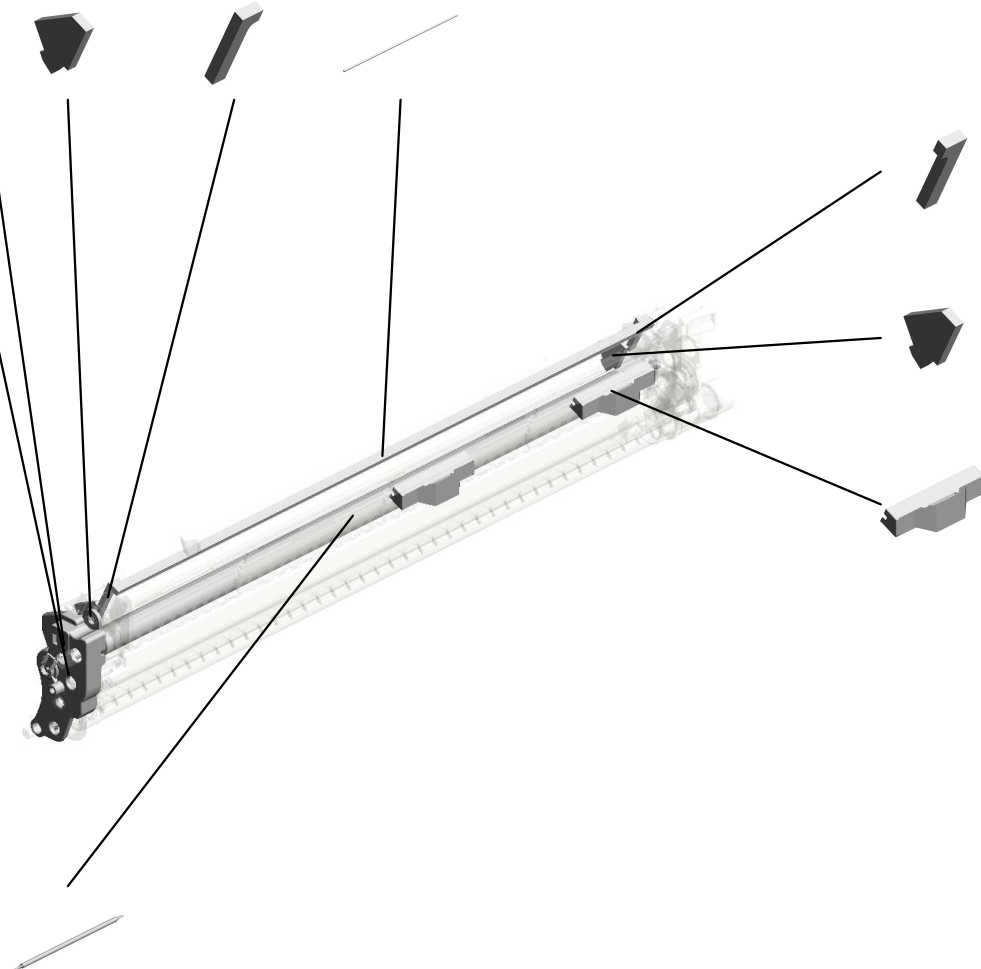

148.D1942442
SEAL:FRAME:COA
TING BAR:REAR SI
DE



146.D1942440
SEAL:FRAME:APPL
Y:REAR SIDE



127.D0A52510
(x2)
CUSHION:CLEANIN
G UNIT:ASS'Y

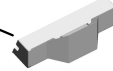

117.D2582402
OIL SUPPLY ROLL
ER:ASS'Y



U001	U002	U003	U004	U005	U006	U007	U008	U009	U010	U011	U012	U013	U014	U015	U016	U017	U018	U019	U020	U021
------	------	------	------	------	------	------	------	------	------	------	------	------	------	------	------	------	------	------	------	------

U008_S044_S001
STAY:APPLY:ASS'Y

50.D0742477
(x2)
SHEET:STAY:APPL
Y

102.D1942475
STAY:APPLY:ASS'Y



5-03603006N
(x2)
SCREW - M3X6

U001	U002	U003	U004	U005	U006	U007	U008	U009	U010	U011	U012	U013	U014	U015	U016	U017	U018	U019	U020	U021
------	------	------	------	------	------	------	-------------	------	------	------	------	------	------	------	------	------	------	------	------	------

U008_S044_S002
GEAR:CLEANING:DRUM:SERVICE

54.D0742502
GEAR:IDLER:20Z:L
EFT

119.D1942550
GEAR:CLEANING:
DRUM:SERVICE



101.D1942460
GEAR:19Z:RIGHT



53.D0742501
(x2)
GEAR:21Z:RIGHT

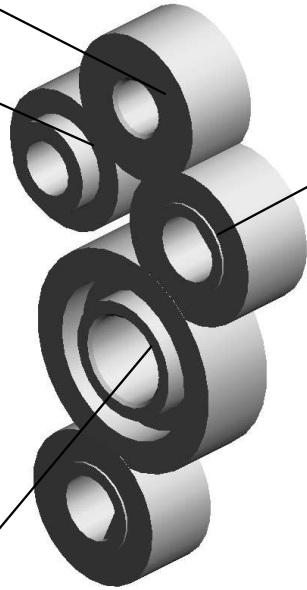

55.D0742503
GEAR:IDLER:31Z:L
EFT



U001	U002	U003	U004	U005	U006	U007	U008	U009	U010	U011	U012	U013	U014	U015	U016	U017	U018	U019	U020	U021
------	------	------	------	------	------	------	-------------	------	------	------	------	------	------	------	------	------	------	------	------	------

U008_S045
PCU:ASS'Y

- 6.04503010N (x4) TAPPING SCREW - M3X10
- 34.D0742367 HOLDER:LOCK:CHARGE UNIT
- 35.D0742368 COMPRESSION SPRING:LOCK:CHARGE UNIT
- 33.D0742366 LEVER:LOCK:CHARGE UNIT
- 37.D0742377 TENSION SPRING:LOCK:PCU

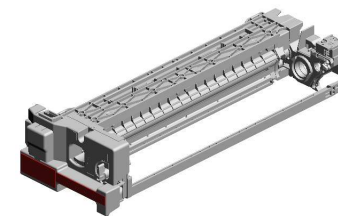

124.D0A52302
[A]
PCU:ASS'Y
201905-06 X/O

9.07200030E
RETAINING RING - M3

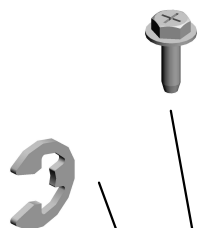

5.03603006N (x18) SCREW - M3X6



36.D0742376
LEVER:LOCK:PCU



42.D0742393
COVER:PCU:FRONT



4.03530080N (x4) SCREW:M3X8



11.08025320 (x2) HEXAGON HEAD TAPPING SCREW:ES:3X10



43.D0742395
GROUND PLATE:PCU:ASSY

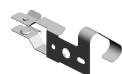

12.08046128 (x7) HEXAGONAL BOLT:DOUBLE SCREW:M3X10



40.D0742383
LEVER:LOCK:CLEANING UNIT:FRONT



39.D0742382
HOLDER:LOCK:CLEANING UNIT:FRONT



3.03530060N (x2) BIND SCREW - M3X6



41.D0742386
HOLDER:LOCK:CLEANING UNIT:REAR



2.03530050N (x2) SCREW-M3X5



29.D0742192
SHEET:DISCHARGE LAMP



38.D0742381 (x2) COMPRESSION SPRING:LOCK:CLEANING UNIT



15.11050723
CLAMPS:WES-0507

10.07200040E (x6)
RETAINING RING - M4

U008_S045
PCU:ASS'Y

68.D0743362
ELECTRODE PLAT
E:DEVELOPMENT
BIAS:FRONT

139.D0A53456
SEAL:DEVELOPME
NT ROLLER:FRON
T:2
202011-03

140.D0A53457
SEAL:DEVELOPME
NT ROLLER:FRON
T:1
202011-04 O/O

65.D0743321
PLATE:FILTER

93.D1363431
FILTER:DEVELOP
MENT

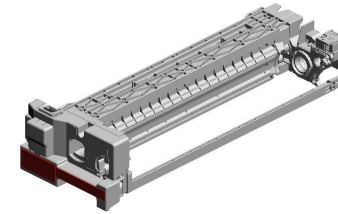

124.D0A52302
[A]
PCU:ASS'Y
201905-06 X/O

73.D0743829
DECAL:POSITIONI
NG DISPLAY:TCRU



71.D0743440
COVER:INSERT:DE
VELOPER



123.D1943356
POSITIONING PLA
TE:MAIN POLE:ASS
Y



56.D0742540
DECAL:LOCK:CLEA
NING UNIT



79.D0A52588
DECAL:LASER DIO
DE:MULT-LANGUA
GE

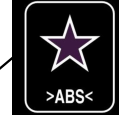
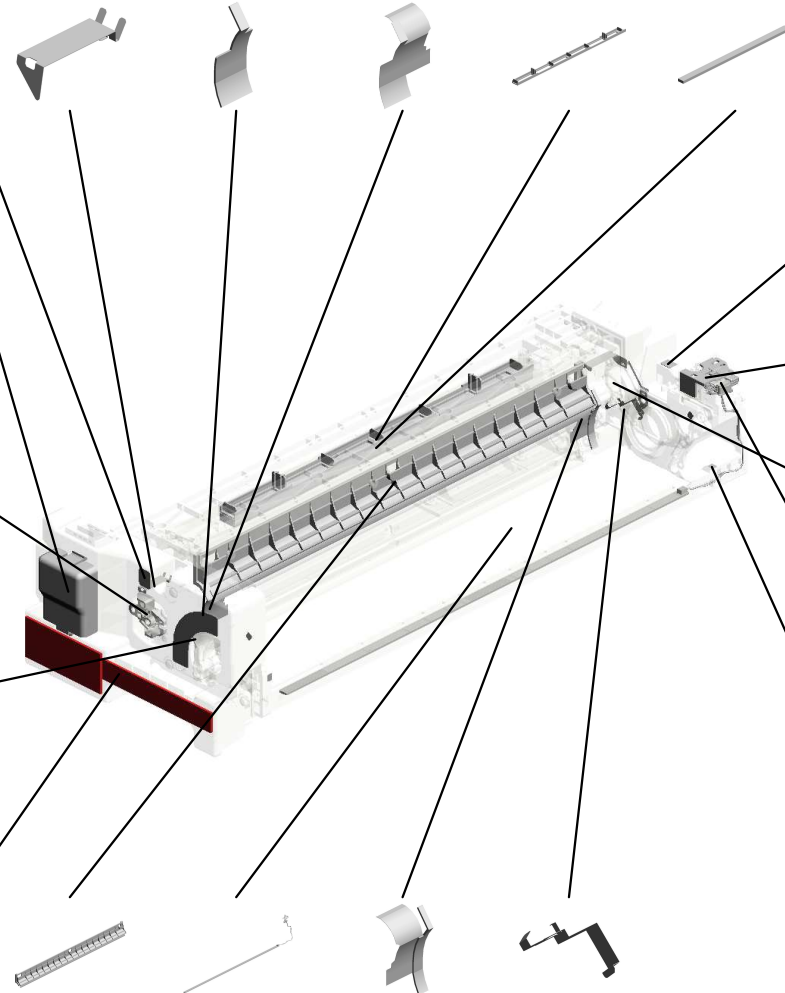

59.D0742544
DECAL:POSITIONI
NG DISPLAY

107.D1942537
COVER:PAPER VO
LUME SENSOR:CO
ATING BAR

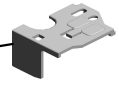

69.D0743367
ELECTRODE PLAT
E:DEVELOPMENT
BIAS:REAR UPPER



118.J0155505
DRAWER:CONNEC
TOR:USED DEVEL
PER:PLUG

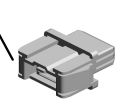

57.D0742541
(x4)
DECAL:ARROW LA
BEL



66.D0743330
ENTRANCE SEAL:
DEVELOPMENT:AS
S'Y

96.D1942191
DISCHARGE LAMP:
LED ARRAY

92.D1363407
SEAL:DEVELOPME
NT ROLLER:REAR

70.D0743368
ELECTRODE PLAT
E:DEVELOPMENT
BIAS:REAR LOWE
R

D0A52301
[A]
PCU:ASS'Y
201905-06 X/O

U001	U002	U003	U004	U005	U006	U007	U008	U009	U010	U011	U012	U013	U014	U015	U016	U017	U018	U019	U020	U021
------	------	------	------	------	------	------	------	------	------	------	------	------	------	------	------	------	------	------	------	------

U008_S045_S001
GUIDE:TONER SUPPLY:ASS'Y

67.D0743352
SEAL:GUIDE:TONE
R SUPPLY:UPPER

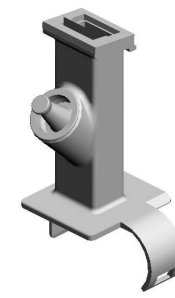

80.D0A53316
GUIDE:TONER SUP
PLY:ASS'Y

U001	U002	U003	U004	U005	U006	U007	U008	U009	U010	U011	U012	U013	U014	U015	U016	U017	U018	U019	U020	U021
------	------	------	------	------	------	------	-------------	------	------	------	------	------	------	------	------	------	------	------	------	------

U008_S045_S002
TERMINAL:PAPER VOLUME SENSOR:COATING BAR:ASS'Y

108.D1942539
SHEET:TERMINAL
COVER

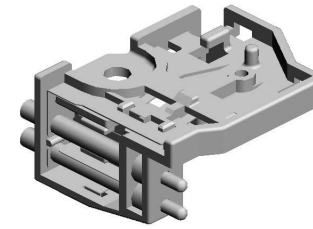
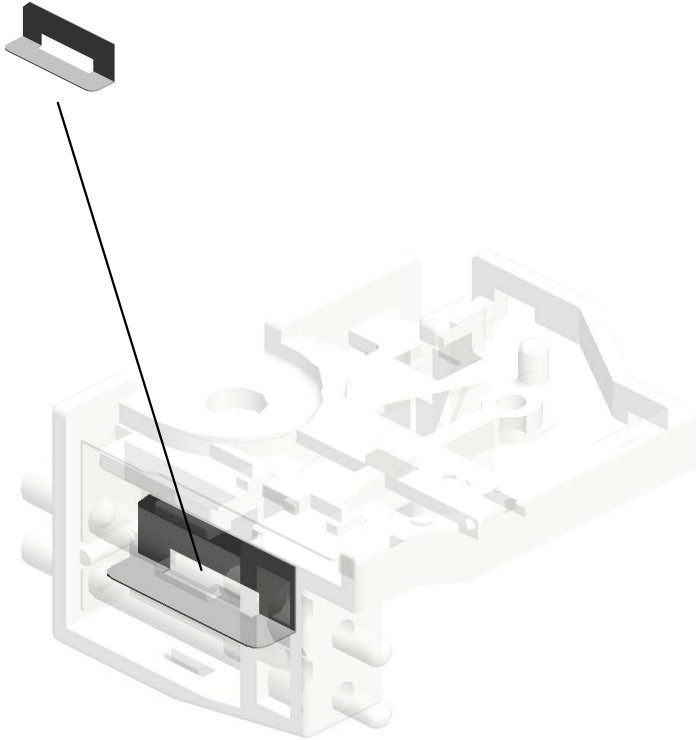

106.D1942531
TERMINAL:PAPER
VOLUME SENSOR:
COATING BAR:ASS
'Y

U001	U002	U003	U004	U005	U006	U007	U008	U009	U010	U011	U012	U013	U014	U015	U016	U017	U018	U019	U020	U021
------	------	------	------	------	------	------	-------------	------	------	------	------	------	------	------	------	------	------	------	------	------

U009.ITB UNIT

U009 S002
D0A56075
SERVICE PARTS:INTERMEDI
ATE TRANSFER:COIL SPRIN
G:SET:B

U009 S003
D0A56070
SERVICE PARTS:INTERMEDI
ATE TRANSFER:COIL SPRIN
G:SET:A

U009 S004
D1946236
HEXAGON HEAD SCREW:WA
SHER:M4X10:ASS'Y

U009 S001
D0743808
CASE:TENSION:ROLLER:ASS
'Y

U009 S005
D1946236
HEXAGON HEAD SCREW:WA
SHER:M4X10:ASS'Y

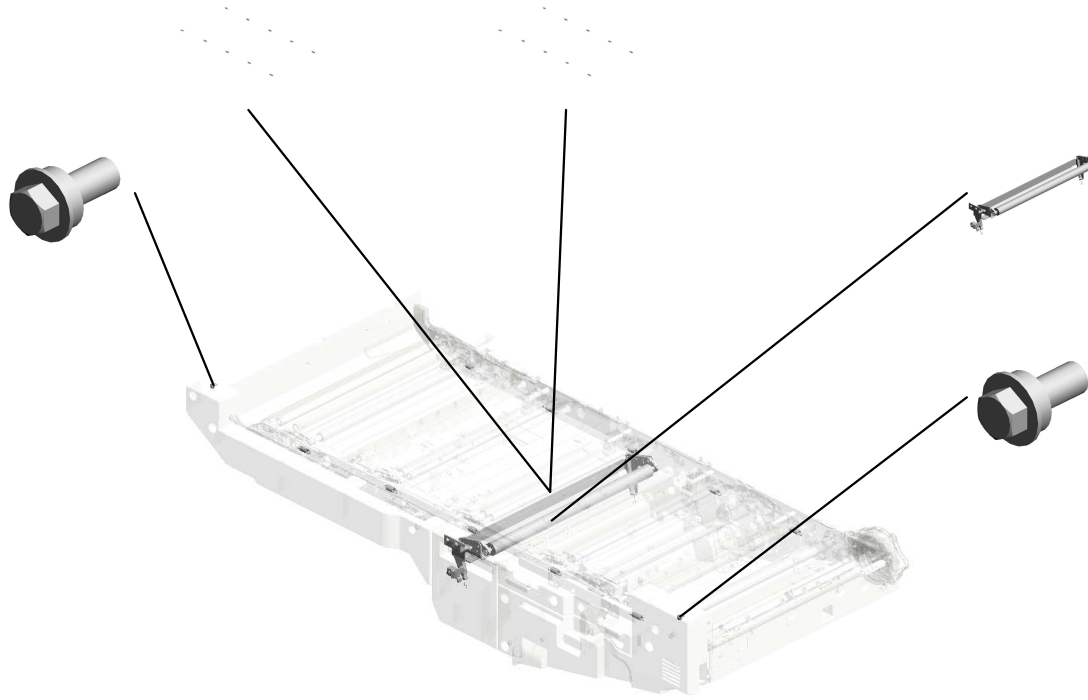

U001	U002	U003	U004	U005	U006	U007	U008	U009	U010	U011	U012	U013	U014	U015	U016	U017	U018	U019	U020	U021
------	------	------	------	------	------	------	------	------	------	------	------	------	------	------	------	------	------	------	------	------

U009 ITB UNIT

- 20.07403906 (x4) BALL BEARING - 6 X15X5
- 22.08050106 (x5) RETAINING RINGS- E:SILENCER:DIA6
- 12.04503010N (x5) TAPPING SCREW - M3X10
- 21.08046123 (x4) HEXAGONAL BOLT :W/WASHER:M3X8 202404-05 X/O
- 1.03530030N (x4) SCREW:M3X3

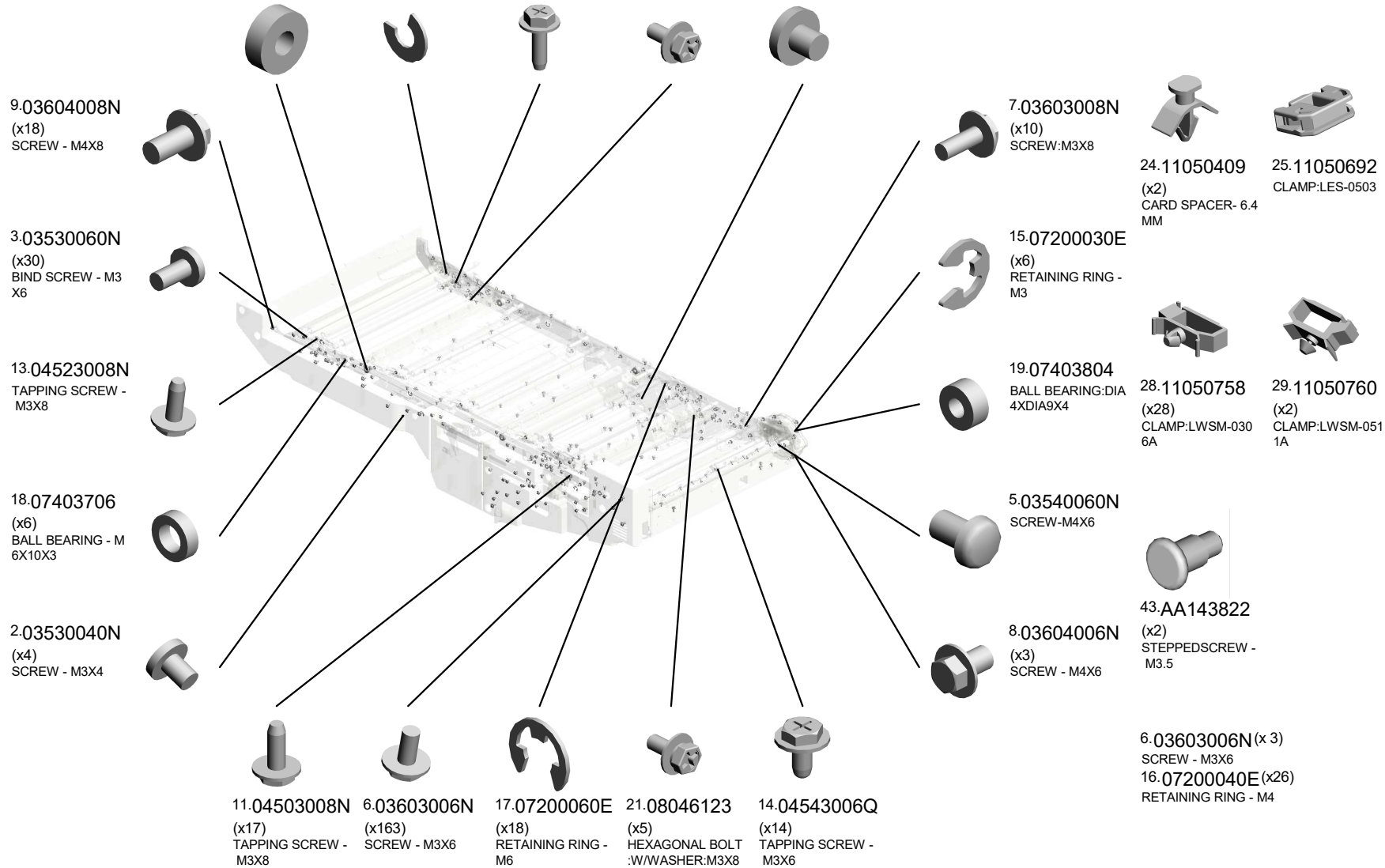
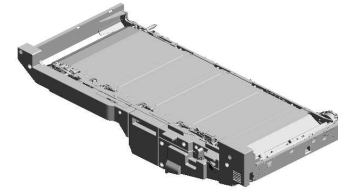

U001	U002	U003	U004	U005	U006	U007	U008	U009	U010	U011	U012	U013	U014	U015	U016	U017	U018	U019	U020	U021
------	------	------	------	------	------	------	------	------	------	------	------	------	------	------	------	------	------	------	------	------

U009 ITB UNIT

23.09544008N (x3) SCREW - M4X8
 28.11050758 (x103) CLAMP:LWSM-0306A
 26.11050723 (x19) CLAMPS:WES-0507
 44.AB032072 (x3) PULLEY:DRIVEN:WIRE
 35.AA050116 DRIVE WERE:DRIVEN ROLLER

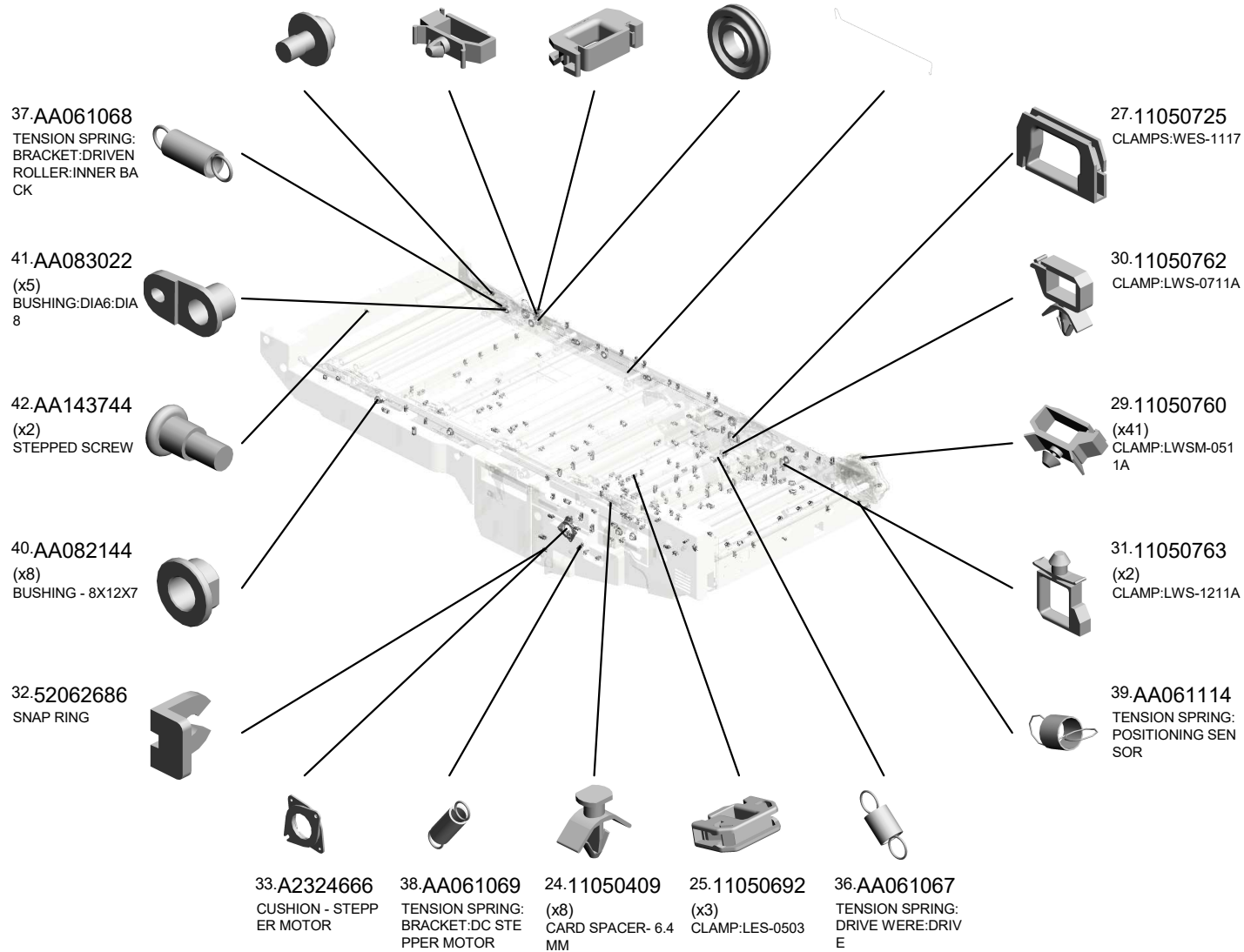
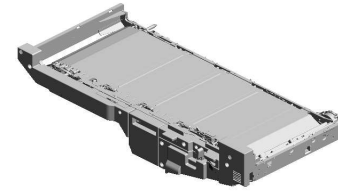

U001	U002	U003	U004	U005	U006	U007	U008	U009	U010	U011	U012	U013	U014	U015	U016	U017	U018	U019	U020	U021
------	------	------	------	------	------	------	------	------	------	------	------	------	------	------	------	------	------	------	------	------

U009
ITB UNIT

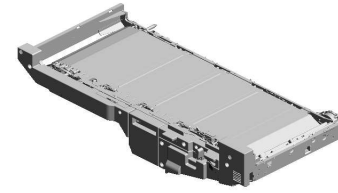

- 61.D0743822 (x2) ROLLER:OPPOSED :BELT CLEANING:PRESS FIT
- 53.AZ310048 POWER PACK:TRANSFER:T3
- 48.AW500045 (x2) PUSH SWITCH
- 52.AZ300066 POWER PACK:T2
- 62.D0743824 (x3) PLATE:ROLLER:INTERMEDIATE TRANSFER

- 65.D0743831 PLATE:UPPER:POSITIONING SENSOR:INTERMEDIATE TRANSFER:ASSY

- 56.B2342390 (x3) FLANGED HEXAGONAL HEAD BOLT:M4X8

- 51.AZ300065 (x5) POWER PACK:T1

- 63.D0743829 (x3) DECAL:POSITIONING DISPLAY:TCRUNG

- 64.D0743830 DECAL:OPERATELEVER:INTERMEDIATE TRANSFER



- 66.D0743841 SEAL:RIGHT:INTERMEDIATE TRANSFER
- 54.B1326114 CAM:ON-OFF:BLACK
- 47.AW020219 (x2) PHOTOINTERRUPTOR:ACTUATOR:29.2MM
- 57.C2363237 (x4) COLLAR 6X11.2X1.5
- 46.AW020218 POSITIONING SENSOR:FLAT BELT-TRANSFER

- 49.AX060458 DC MOTOR:DIA56:16.5W:BRUSHLESS

- 55.B2236171 RUBBER BUSHING:ENCODER

- 59.D0741382 SHAFT:DRIVE:INTERMEDIATE TRANSFER:ENCODER:ADHESION

- 58.D0741369 COVER:ENCODER

- 45.AW020217 (x2) OPTICS SENSOR:ENCODER:300LPI

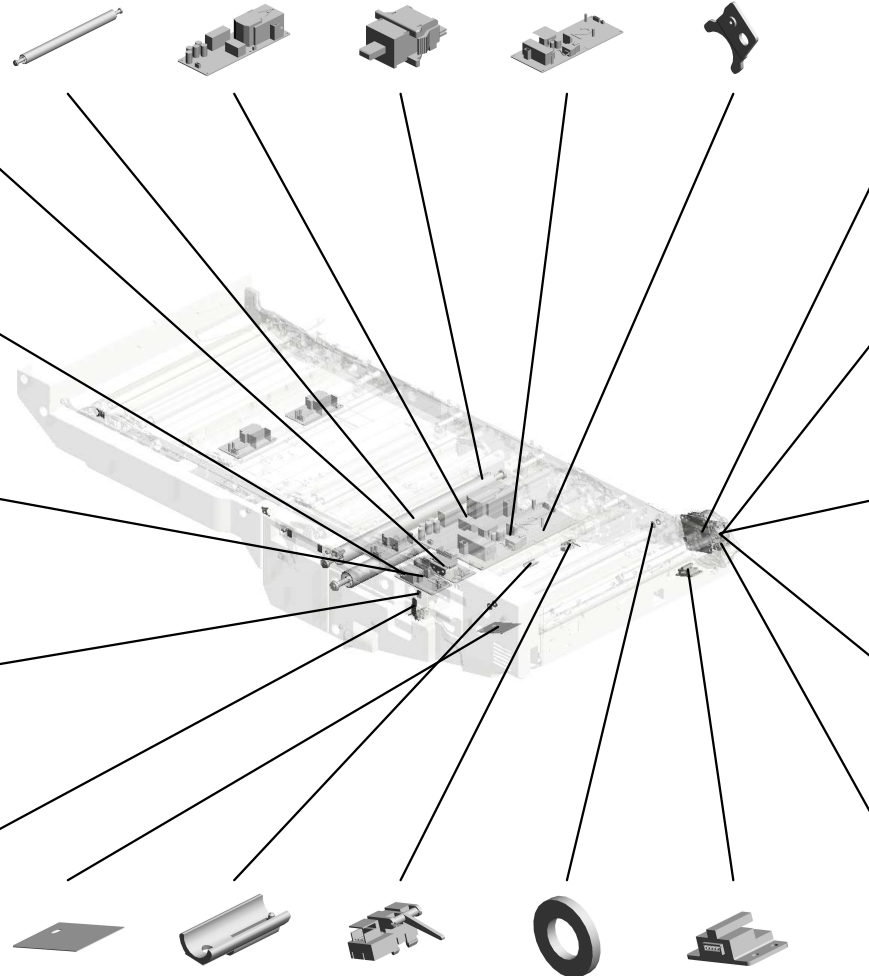

U009
ITB UNIT

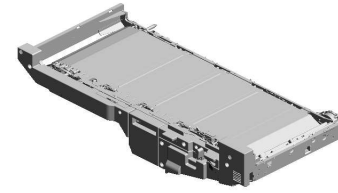

- 75.D0743878 HOLDER:RADIAL BALL BEARING:DRIVEN ROLLER:INNER BACK
- 74.D0743874 BRACKET:POSITIONING CONTROL:DRIVEN ROLLER:INNER BACK:ASS'Y
- 73.D0743873 FEELER:DRIVE WERE
- 83.D0746092 (x2) BRACKET:HEATER:INTERMEDIATE TRANSFER
- 84.D0746097 THERMOSTAT:INTERMEDIATE TRANSFER

- 80.D0746066 (x2) ROLLER:DRIVEN:INTERMEDIATE TRANSFER:NO.2:ASS'Y

- 82.D0746075 (x2) GRIP:INTERMEDIATE TRANSFER:LEFT

- 68.D0743845 (x2) FLAT NUT:INNER COVER:INTERMEDIATE TRANSFER

- 85.D0746109 (x2) PLATE:BLADE:BELT CLEANING

- 69.D0743846 INNER COVER:BELT CLEANING

- 86.D0746121 BRACKET:SENSOR:ON-OFF:TRANSFER ROLLER
- 76.D0743887 BRACKET:ON-OFF:TRANSFER ROLLER
- 67.D0743842 COVER:HARNESS:SECOND:INTERMEDIATE TRANSFER
- 79.D0743899 (x2) LEVER:POSITIONING SENSOR:SLACK PREVENTION
- 81.D0746074 TENSION SPRING:SLEEVE:WIRE:INTERMEDIATE TRANSFER

- 71.D0743871 STOPPER:WIRE:PULLEY

- 72.D0743872 PULLEY:DRIVE WERE:ASS'Y

- 70.D0743853 PLATE:FRAME:INTERMEDIATE TRANSFER

- 77.D0743892 LEVER:POSITIONING SENSOR:FLAT BELT-TRANSFER

- 78.D0743896 COVER:POSITIONING SENSOR:FLAT BELT-TRANSFER

U009
ITB UNIT

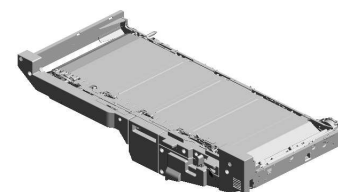

- 103.D0746165 (x2) PULLEY:ON-OFF:BELT TENSIONER
- 108.D0746172 (x2) COLLAR:ON-OFF:INTERMEDIATE TRANSFER
- 105.D0746169 ROLLER:FRONT:INTERMEDIATE TRANSFER:LEFT
- 99.D0746161 (x5) COVER:BIAS:INTERMEDIATE TRANSFER
- 96.D0746149 (x4) CAM:INTERMEDIATE TRANSFER:COLLAR

- 89.D0746134 (x5) PLAIN SHAFT BEARING:INSULATE

- 88.D0746130 SPRING PLATE:EARLY:INTERMEDIATE TRANSFER:ASSY

- 87.D0746125 FEELER:ON-OFF:INTERMEDIATE TRANSFER:BLACK

- 109.D0746175 (x4) PLAIN SHAFT BEARING:SLIDE RAIL:ON-OFF

- 100.D0746162 TIMING PULLEY:CAM:ON-OFF:INTERMEDIATE TRANSFER

- 101.D0746163 (x2) GEAR:TIMING PULLEY:IDLER:INTERMEDIATE TRANSFER

- 104.D0746168 TIGHTENER:INTERMEDIATE TRANSFER:ASSY

- 97.D0746153 SLIDE RAIL:ON-OFF:INTERMEDIATE TRANSFER:FRONT:ASSY

- 106.D0746170 (x2) COIL SPRING:PRESSURE:TIGHTENER

- 107.D0746171 (x2) GUIDE PLATE:COIL SPRING:PRESSURE:TIGHTENER

- 98.D0746155 SLIDE RAIL:ON-OFF:INTERMEDIATE TRANSFER:REAR:ASSY

- 95.D0746148 SHAFT:CAM:INTERMEDIATE TRANSFER:COLLAR

- 94.D0746147 (x3) TERMINAL:INTERMEDIATE TRANSFER

- 93.D0746146 (x3) BRACKET:BIAS:INTERMEDIATE TRANSFER

- 90.D0746142 (x2) CAM:INTERMEDIATE TRANSFER:BLACK

U001	U002	U003	U004	U005	U006	U007	U008	U009	U010	U011	U012	U013	U014	U015	U016	U017	U018	U019	U020	U021
------	------	------	------	------	------	------	------	------	------	------	------	------	------	------	------	------	------	------	------	------

U009
ITB UNIT

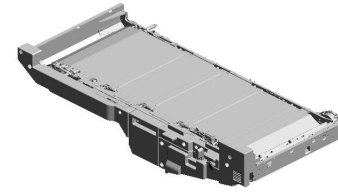

- 111.D0746180 (x5) COMPRESSION SPRING:BIAS:INTERMEDIATE TRANSFER
- 112.D0746197 (x5) TERMINAL:CONNECTING:BIAS:INTERMEDIATE TRANSFER
- 124.D0A56141 EXCHANGE PLATE:ON-OFF:NO.5:REAR:PEEN
- 130.D0A56243 (x2) COVER:INTERMEDIATE TRANSFER:NO.1
- 127.D0A56157 (x3) ROLLER:FIRST:TRANSFER:REAR:PRESS FIT

129.D0A56212 (x5) ROLLER:INTERMEDIATE TRANSFER:17.5MM:ASSY

125.D0A56142 EXCHANGE PLATE:ON-OFF:NO.5:FRONT:PEEN

119.D0A56050 FLAT BELT-TRANSFER:ASSY

110.D0746179 (x2) GEAR:IDLER:INTERMEDIATE TRANSFER:Z17:Z53

126.D0A56155 (x3) SPRING PLATE:EA:RTH:BACK UP:INTERMEDIATE TRANSFER:ASSY

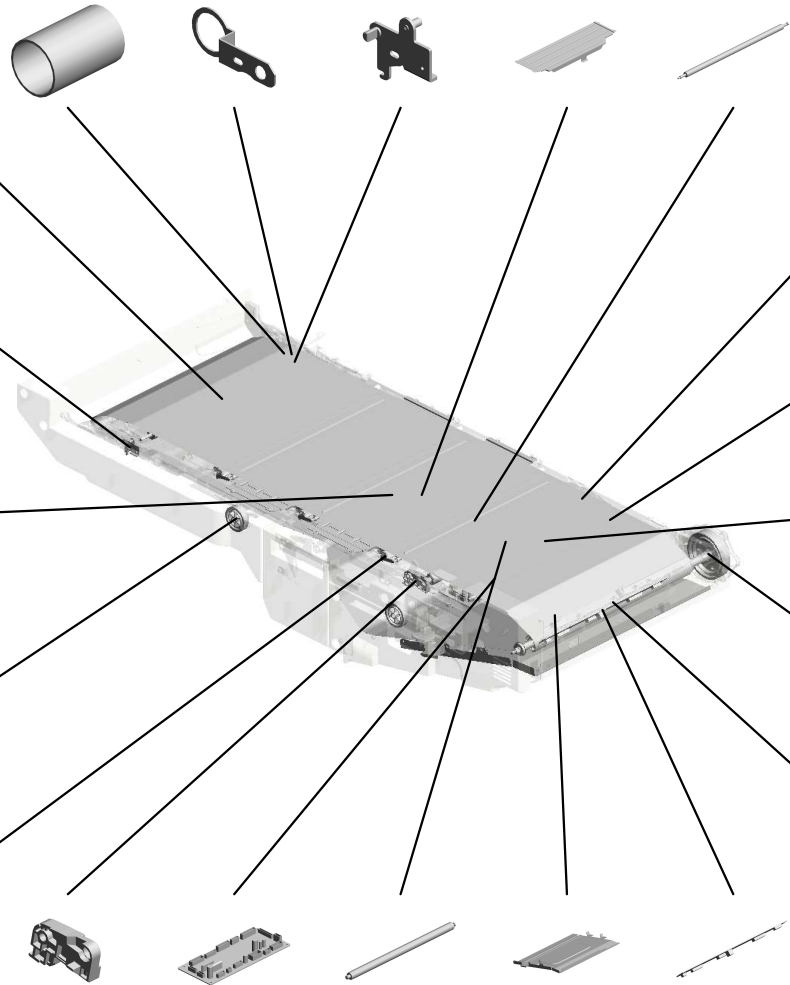

121.D0A56066 PLATE:ROLLER:DRIVEN:BLACK

122.D0A56114 (x2) TENSION SPRING:ON-OFF:SCALE:BRACKET:INNER

114.D0A51463 DC STEPPER MOTOR:MM42

115.D0A51467 GEAR:DRIVE:130Z

116.D0A51470 DRIVE ROLLER:INTERMEDIATE TRANSFER:ASSY

- 120.D0A56061 LEVER:ON-OFF:BLACK:LEFT:FRONT
- 117.D0A55446 PCB:TDRB
- 123.D0A56125 ROLLER:FRONT:INTERMEDIATE TRANSFER:PRESS FIT
- 128.D0A56187 COVER:INTERMEDIATE TRANSFER:ASSY
- 118.D0A55487 PCB:PRB

U009
ITB UNIT

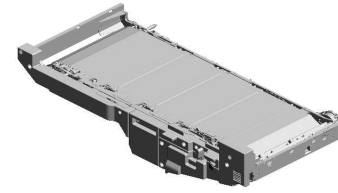

- 145.D1941483 BRACKET:DRIVE WERE:TENSION SPRING
- 148.D1941634 COIL SPRING:JOINT:INTERMEDIATE TRANSFER:ON-OFF:5ST
- 149.D1943847 INNER COVER:INTERMEDIATE TRANSFER:PCU
- 151.D1943861 INNER COVER:INTERMEDIATE TRANSFER:RIGHT
- 131.D0A56244 COVER:INTERMEDIATE TRANSFER:N O.2

143.D1941481 STOPPER:DRIVEN ROLLER:FRONT LEFT

144.D1941482 BRACKET:DRIVEN ROLLER:FRONT

142.D1941480 HOLDER:DRIVEN ROLLER:FRONT

150.D1943860 INNER COVER:INTERMEDIATE TRANSFER:LEFT

137.D1366499 SHEET:GUIDE:BELT CLEANING

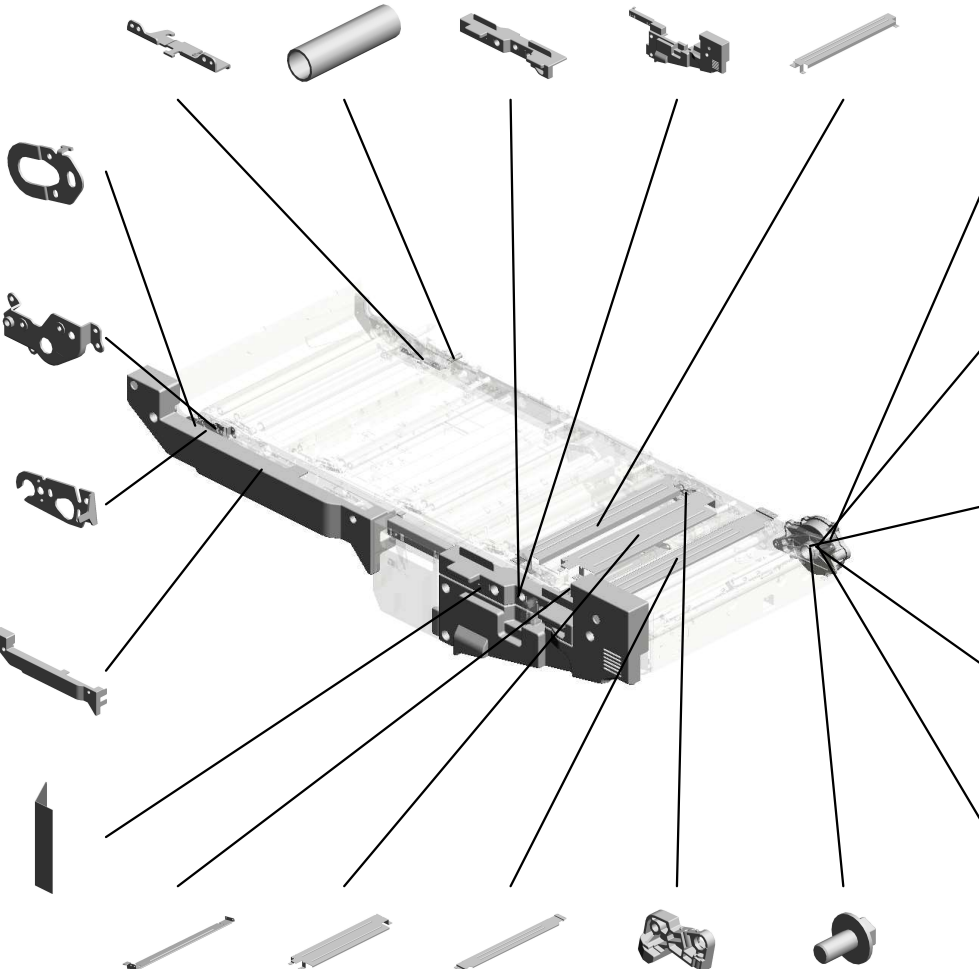

146.D1941496 ENCODER:ASS'Y

141.D1941466 DRUM STAY:DC MOTOR:DRIVE:PRESS FIT

138.D1941460 HOUSING:DRIVE:INTERMEDIATE TRANSFER:2

139.D1941461 BOSS:INTERMEDIATE TRANSFER:GEAR

147.D1941499 SEAL:PREVENTFENCE:8X395X3

- 134.D0A56260 GUIDE:TRANSPORT:INTERMEDIATE TRANSFER:ASS'Y
- 153.D1946012 COVER:INTERMEDIATE TRANSFER:BACK:1
- 152.D1946011 COVER:INTERMEDIATE TRANSFER:BACK
- 136.D0A56412 LEVER:ON-OFF:BACK:LEFT:REAR
- 140.D1941462 (x5) HEXAGON HEAD BOLT:DOUBLE SCR EW:M4X10

U009
ITB UNIT

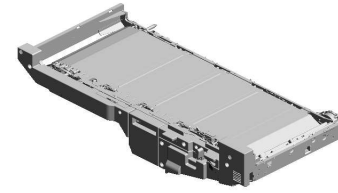

- 173.D1946144 BRACKET:ROLLER:DRIVEN:NO.5:FRO
NT
- 154.D1946031 (x2) TENSION SPRING:
ROLLER:DRIVEN:N
O.5:RIGHT
- 165.D1946091 (x2) PLAIN SHAFT BEA
RING:SHAFT:ON-O
FF:NO.5:RIGHT
- 158.D1946052 ROLLER:DRIVEN:I
NTERMEDIATE TR
ANSFER:NO.5
- 160.D1946058 COLLAR:ROLLER:D
RIVEN:INTERMEDI
ATE TRANSFER:N
O.5

- 155.D1946032 (x2) TENSION SPRING:
ROLLER:DRIVEN:N
O.5:LEFT

- 159.D1946055 (x2) PLAIN SHAFT BEA
RING:SHAFT:ON-O
FF:NO.5:LEFT

- 172.D1946142 BRACKET:PLAIN S
HAFT BEARING:ON
-OFF:NO.5:FRONT

- 166.D1946092 (x2) SHAFT:SLIDE:ON-
OFF:INTERMEDIAT
E TRANSFER:NO.5

- 156.D1946033 (x2) TENSION SPRING:
SLIDER:SHAFT:NO.
5

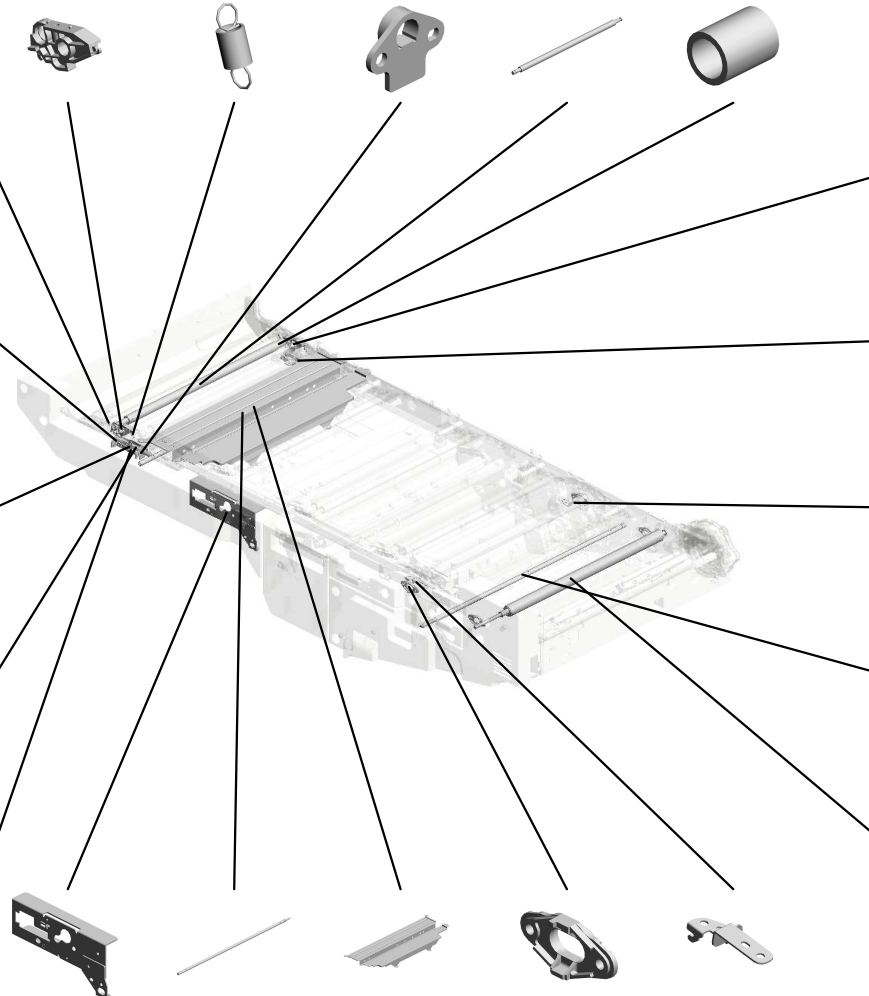

- 162.D1946088 BRACKET:ROLLER:
DRIVEN:NO.5:REA
R

- 157.D1946051 BRACKET:PLAIN S
HAFT BEARING:ON
-OFF:NO.5:REAR

- 167.D1946098 HOOK:LEVER:ON-
OFF:BLACK:REAR

- 164.D1946090 SHAFT:CAM:INTER
MEDIATE TRANSF
ER:BLACK

- 171.D1946125 ROLLER:FRONT:IN
TERMEDIATE TRA
NSFER:RIGHT

- 169.D1946103 BRACKET:MOTOR:
ON-OFF:INTERME
DIATE TRANSFER
- 163.D1946089 SHAFT:ON-OFF:DR
IVE:NO.5:INTERME
DIATE TRANSFER
- 170.D1946112 COVER:INTERMED
IATE TRANSFER:N
O.4
- 161.D1946073 (x4) PLAIN SHAFT BEA
RING:SLIDER:ON-O
FF:BLACK
- 168.D1946099 HOOK:LEVER:ON-
OFF:BLACK:FRON
T

U001	U002	U003	U004	U005	U006	U007	U008	U009	U010	U011	U012	U013	U014	U015	U016	U017	U018	U019	U020	U021
------	------	------	------	------	------	------	------	------	------	------	------	------	------	------	------	------	------	------	------	------

U009
ITB UNIT

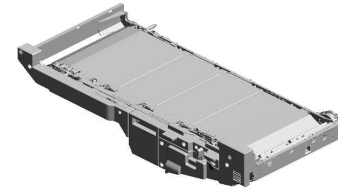

- 188.D1946428 (x2) TERMINAL:INTERMEDIATE TRANSFER:5ST
- 192.D1946442 SLIDER:ON-OFF:NO.5:REAR
- 182.D1946191 JOINT:INTERMEDIATE TRANSFER:ON-OFF:5ST
- 195.D1946453 BRACKET:ROLLER:TRANSFER:LEFT REAR:ASS'Y
- 183.D1946207 (x3) SHEET:GREASE:HOLDER:TRANSFER ROLLER

184.D1946228 ROLLER:POSITIONING CONTROL:BELT

177.D1946160 SPRING PLATE:EARLTH:ROLLER:NO.5:ASS'Y

193.D1946444 SLIDER:ON-OFF:NO.5:FRONT

179.D1946177 (x2) DC STEPPER MOTOR:DIA42:24V

189.D1946436 CASE:OPPOSED:TRANSFER ROLLER:FRONT

194.D1946449 (x2) TENSION SPRING:PLATE:INTERMEDIATE TRANSFER

176.D1946154 TIMING PULLEY:CAM:ON-OFF:INTERMEDIATE TRANSFER:BLACK

191.D1946440 ROLLER:TRANSFER:FRONT

187.D1946420 POSITIONING SENSOR:SCALE:INTERMEDIATE TRANSFER:ASS'Y

181.D1946183 (x2) LEVER:ON-OFF:BLACK:RIGHT

186.D1946396 GROUND PLATE:ROLLER:DRIVEN:LEFT

178.D1946176 (x2) CAM:ON-OFF:BLACK:AUTOMATIC

180.D1946182 PLATE:ROLLER:DRIVEN:BLACK:RIGHT

174.D1946147 SPRING PLATE:ELECTRODE:OPPOSED:TRANSFER ROLLER

190.D1946439 CASE:OPPOSED:TRANSFER ROLLER:REAR

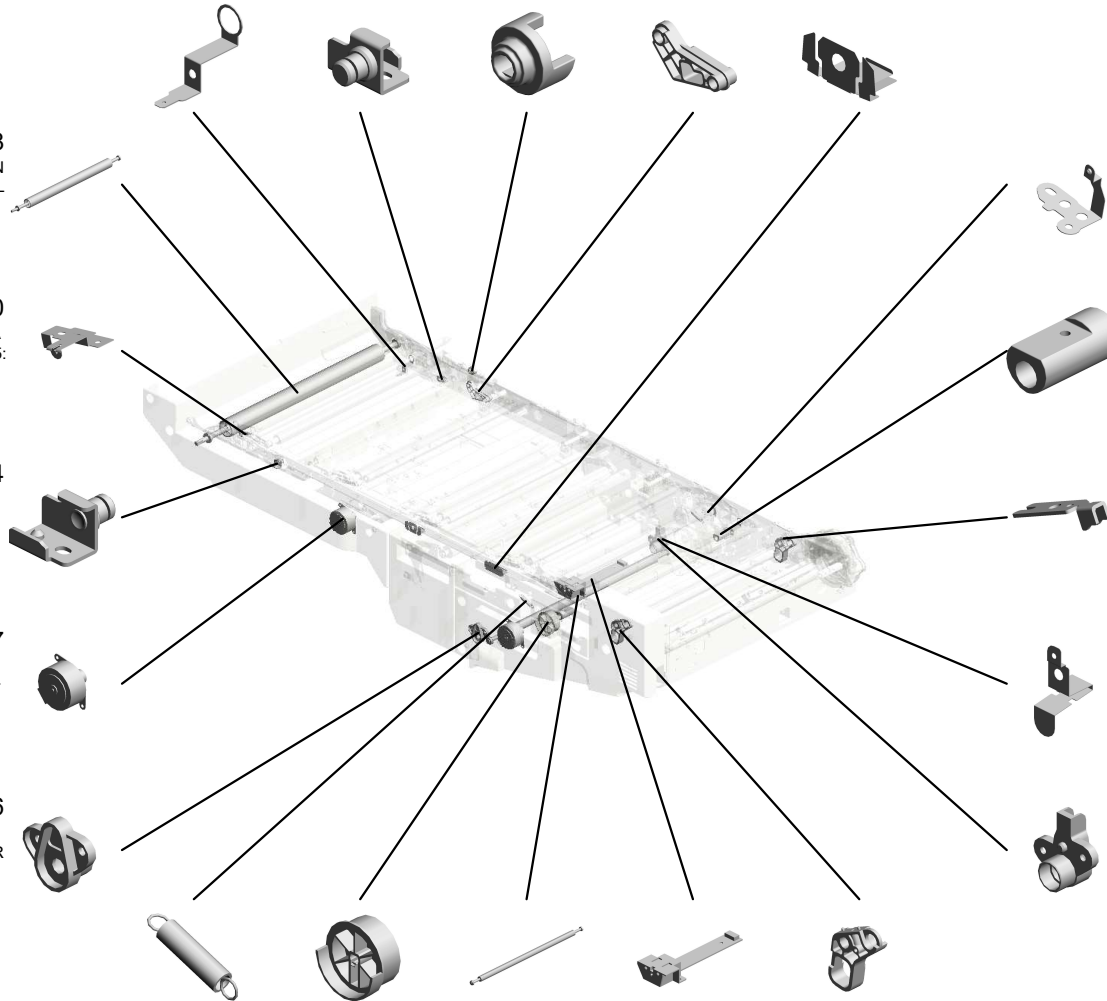

U009
ITB UNIT

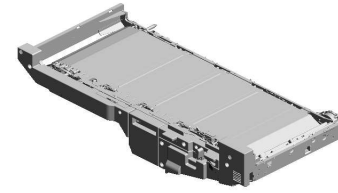

- 206.G0143291 (x9) SNAP RING - PICK UP
- 214.GW020022 (x5) PHOTOINTERRUPTOR:LG2A24BL1
- 199.D1946459 (x2) TENSION SPRING:ON-OFF:BLACK:LEFT
- 202.D1946475 GRIP:ON-OFF:INTERMEDIATE TRANSFER
- 215.D1946231**
ROLLER:OPPOSE
D:TRANSFER:PAPER:ASSY
201804-01 X/O

- 218.D0A56071 (x2) TENSION SPRING:PRESSURE:INTERMEDIATE TRANSFER:8N:RED
201904-02 X/O

- 196.D1946454 BRACKET:ROLLER:TRANSFER:LEFT FRONT:ASSY

- 204.D2583868 DC STEPPER MOTOR:MM42:1.0A:3.60V

- 200.D1946467 TIGHTENER:INTERMEDIATE TRANSFER:ASSY

- 197.D1946455 BRACKET:MOTOR:ON-OFF:INTERMEDIATE TRANSFER:BLACK

- 201.D1946473 (x2) TENSION SPRING:SLIDER:ON-OFF:BLACK
- 205.D6882142 (x2) PLAIN SHAFT BEARING:6X8X10
- 198.D1946457 SHAFT:CAM:INTERMEDIATE TRANSFER:BLACK:2
- 211.G1786393 SLEEVE:WIRE:LOWER:COVER
- 212.G1786394 WIRE:STOPPER:LOWER:COVER

- 203.D1946499 GROUND PLATE:ROLLER:DRIVEN:RIGHT

- 207.G1073834 (x4) RIVET - 2.0

- 209.G1786352 GUIDE PLATE:ENCODER

- 213.GW010009 (x5) DENSITY SENSOR

- 210.G1786392 HOUSING:LOWER:COVER

U009 ITB UNIT

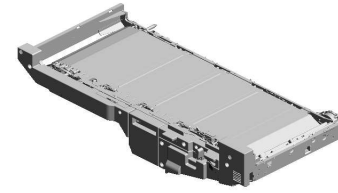

- 228.AA043995 SYNCHRONOUS B
ELT:80S2M206
202011-01 O/O
- 226.D0A56045 (x2)
BRACKET:INTERM
EDIATE TRANSFER
:REAR
202009-03 X/O
- 235.AX400275 (x2)
HEATER:230V:9W
202210-01 O/O
- 230.D0A56147 (x3)
BRACKET:INTERM
EDIATE TRANSFER
:FRONT

- 231.D1946054
BRACKET:TENSIO
N SPRING:ROLLER
:NO.5:FRONT

- 225.D0A56044 (x2)
BRACKET:INTERM
EDIATE TRANSFER
:FRONT
202009-02 X/O

- 223.D0A56257
PULLEY:ON-OFF:S
2M:27T:MELTING A
DHESION
201907-09 X/O

- 229.D0A56144 (x3)
BRACKET:INTERM
EDIATE TRANSFER
:REAR

- 232.AA043725
TIMING BELT:40S2
M142
202108-01 O/O

- 236.D0A56121
BRACKET:DENSIT
Y SENSOR:INTERM
EDIATE TRANSFER

- 224.11036013
CONNECTOR:BU31
P-TCS-LE(LF)(SN)

- 234.AA043998 SYNCHRONOUS B
ELT:60S2M190
202201-01 O/O
- 227.AA043996 SYNCHRONOUS B
ELT:80S2M224
202010-01 O/O

U009_S001
CASE:TENSION:ROLLER:ASS'Y

113.D0746397 237.D0746379
(x2) ROLLER:TENSION:
COIL SPRING:TEN ASS'Y
SION:ROLLER



60.D0743808
CASE:TENSION:RO
LLER:ASS'Y

6.03603006N
SCREW - M3X6



4.03530080N
SCREW:M3X8



222.D0743819
PLATE:ROLLER:TE
NSION



16.07200040E
(x2)
RETAINING RING -
M4



U001	U002	U003	U004	U005	U006	U007	U008	U009	U010	U011	U012	U013	U014	U015	U016	U017	U018	U019	U020	U021
------	------	------	------	------	------	------	------	------	------	------	------	------	------	------	------	------	------	------	------	------

216.D0A56242
(x6)
TENSION SPRING:
PRESSURE:INTER
MEDIATE TRANSF
ER:17N

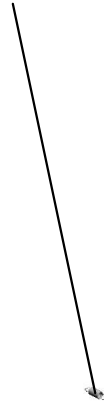

221.D0A56081
(x4)
TENSION SPRING:
PRESSURE:INTER
MEDIATE TRANSF
ER:12.5N:BLUE

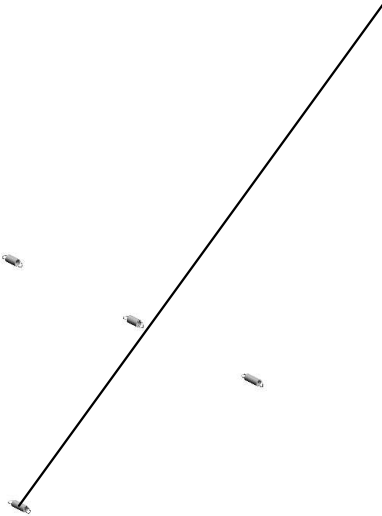

220.D0A56075
SERVICE PARTS:IN
TERMEDIATE TRA
NSFER:COIL SPRI
NG:SET:B

U001	U002	U003	U004	U005	U006	U007	U008	U009	U010	U011	U012	U013	U014	U015	U016	U017	U018	U019	U020	U021
------	------	------	------	------	------	------	------	------	------	------	------	------	------	------	------	------	------	------	------	------

219.D0A56072
(x6)
TENSION SPRING:
PRESSURE:INTER
MEDIATE TRANSF
ER:13N:GREEN

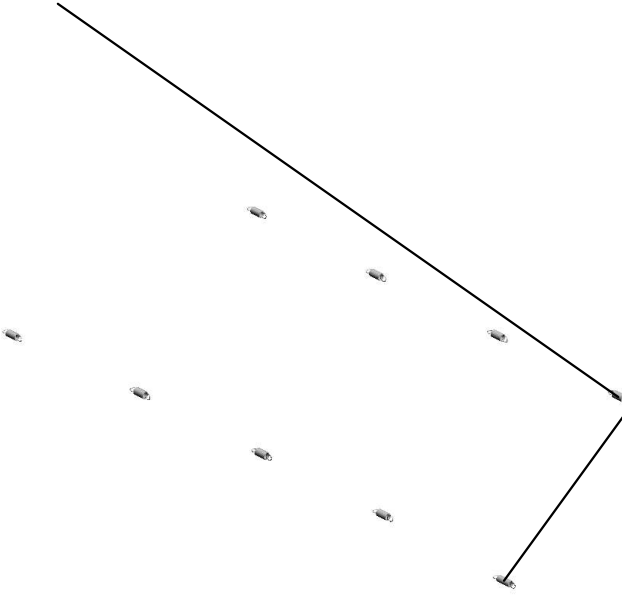

218.D0A56071
(x4)
TENSION SPRING:
PRESSURE:INTER
MEDIATE TRANSF
ER:8N:RED

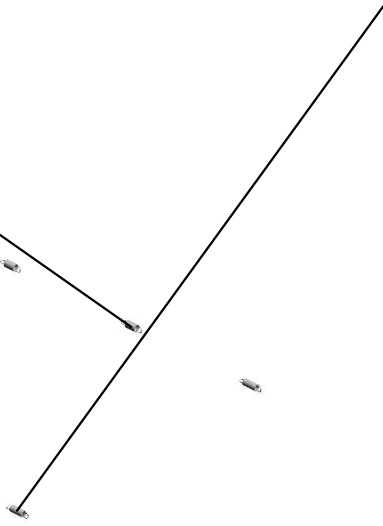

217.D0A56070
SERVICE PARTS:IN
TERMEDIATE TRA
NSFER:COIL SPRI
NG:SET:A

U001	U002	U003	U004	U005	U006	U007	U008	U009	U010	U011	U012	U013	U014	U015	U016	U017	U018	U019	U020	U021
------	------	------	------	------	------	------	------	------	------	------	------	------	------	------	------	------	------	------	------	------

U009_S004
HEXAGON HEAD SCREW:WASHER:M4X10:ASS'Y

10.03604010N
SCREW:M4X10

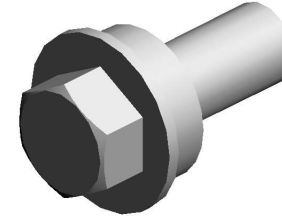

185.D1946236
HEXAGON HEAD S
CREW:WASHER:M
4X10:ASS'Y

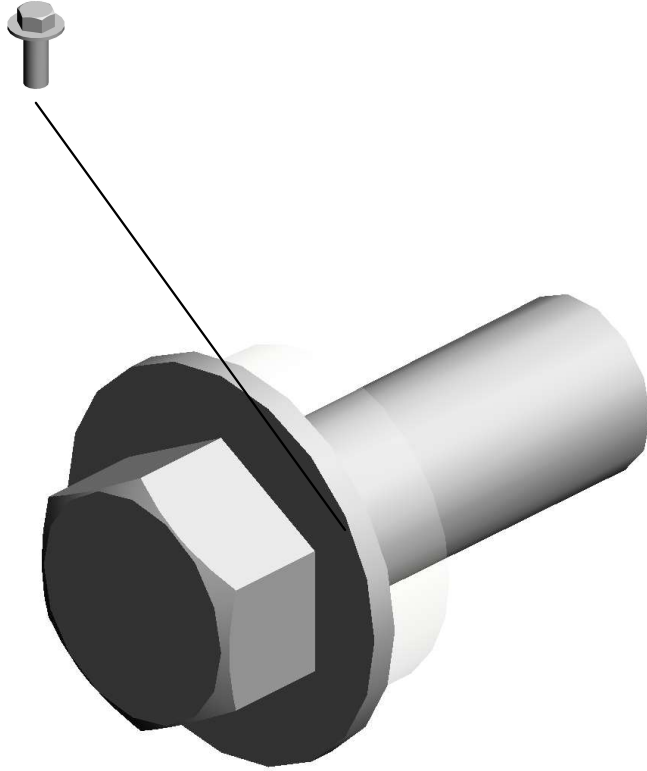

U001	U002	U003	U004	U005	U006	U007	U008	U009	U010	U011	U012	U013	U014	U015	U016	U017	U018	U019	U020	U021
------	------	------	------	------	------	------	------	------	------	------	------	------	------	------	------	------	------	------	------	------

U009_S005
HEXAGON HEAD SCREW:WASHER:M4X10:ASS'Y

10.03604010N
SCREW:M4X10

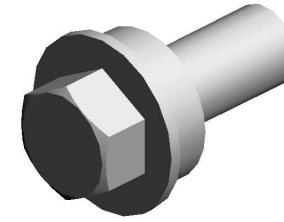

185.D1946236
HEXAGON HEAD S
CREW:WASHER:M
4X10:ASS'Y

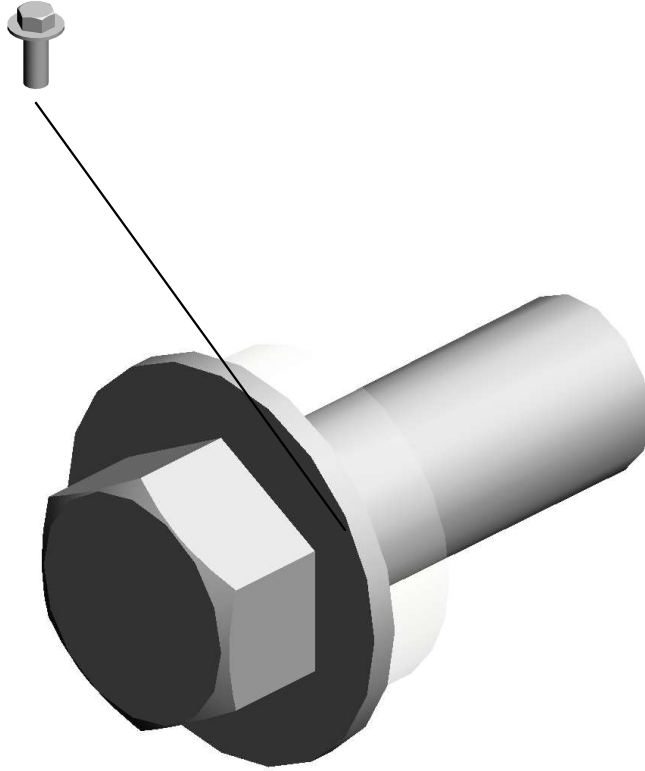

U001	U002	U003	U004	U005	U006	U007	U008	U009	U010	U011	U012	U013	U014	U015	U016	U017	U018	U019	U020	U021
------	------	------	------	------	------	------	------	------	------	------	------	------	------	------	------	------	------	------	------	------

U010.ITB CLEANING

U010 S001
D0A50641
BELT CLEANING:ASS'Y

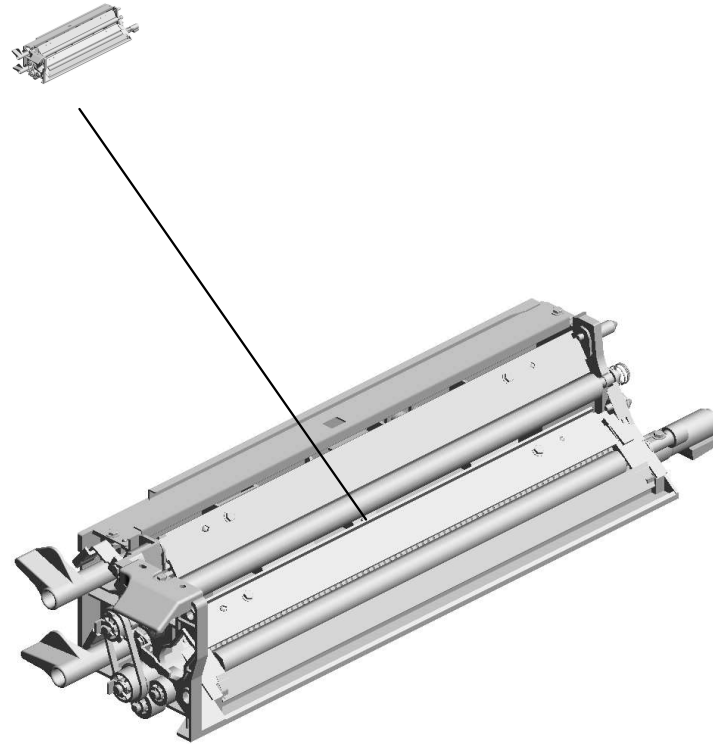

U001	U002	U003	U004	U005	U006	U007	U008	U009	U010	U011	U012	U013	U014	U015	U016	U017	U018	U019	U020	U021
------	------	------	------	------	------	------	------	------	------	------	------	------	------	------	------	------	------	------	------	------

U010_S001.BELT CLEANING:ASS'Y

U010 S001 S002
D0746450
COATING BAR:ASS'Y

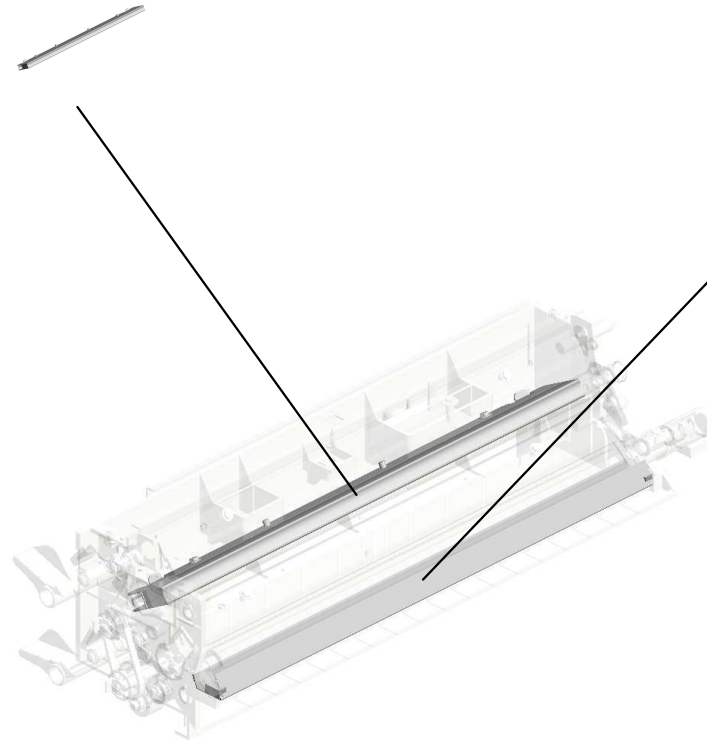

U010 S001 S001
D0746413
SCRAPER:BRUSH:REMOVE
PAPER DUST:ASS'Y

U001	U002	U003	U004	U005	U006	U007	U008	U009	U010	U011	U012	U013	U014	U015	U016	U017	U018	U019	U020	U021
------	------	------	------	------	------	------	------	------	------	------	------	------	------	------	------	------	------	------	------	------

U010
ITB CLEANING

9-B2342390
FLANGED HEXAGONAL HEAD BOLT:M
4X8

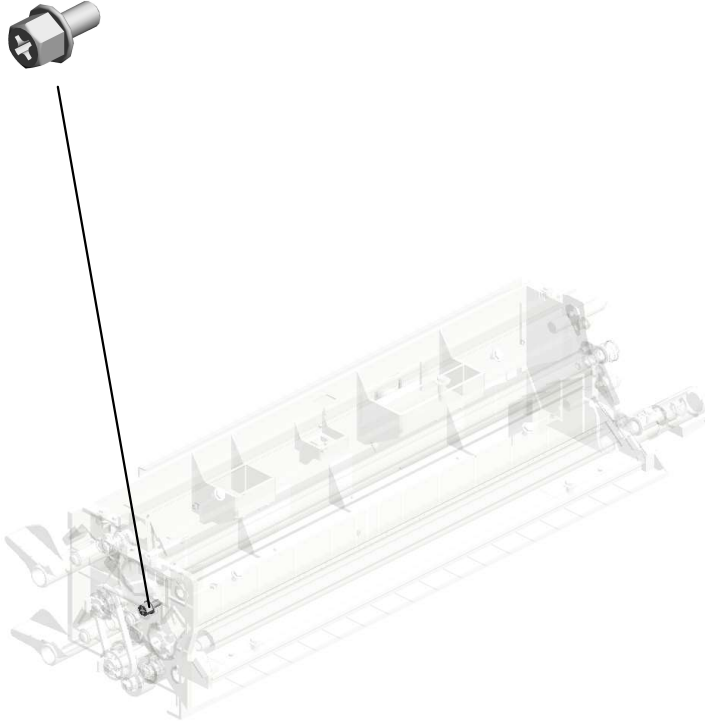
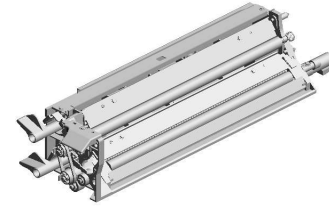

U001	U002	U003	U004	U005	U006	U007	U008	U009	U010	U011	U012	U013	U014	U015	U016	U017	U018	U019	U020	U021
------	------	------	------	------	------	------	------	------	------	------	------	------	------	------	------	------	------	------	------	------

U010_S001
BELT CLEANING:ASS'Y

4.08050104
RETAINING RINGS-
E:SILENCER:DIA4

8.B1322264
(x2)
BUSHING:TERMIN
AL

20.D0746431
COIL SPRING:BLA
DE:CLEANING:BEL
T CLEANING

10.B5457506
SCREW:BUSHING

1.03603006N
(x19)
SCREW - M3X6

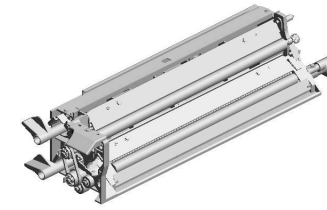

54.D0A50641
BELT CLEANING:A
SS'Y

6.AA082137
BUSHING:6X10X6



5.54472681
(x2)
SNAP RING



11.B7001802
TIMING BELT:B40S
2M134



22.D0746439
PLAIN SHAFT BEA
RING:REMOVE PA
PER DUST:TRANS
PORT SCREW



3.07200040E
(x4)
RETAINING RING -
M4



19.D0746428
HOLDER:CLEANIN
G:BELT CLEANING:
ASS'Y



18.D0746424
BLADE:CLEANING
:BELT CLEANING:
ASS'Y



17.D0746420
BRUSH:REMOVE P
APER DUST:BELT
CLEANING



21.D0746434
TONER COLLECTI
ON COIL:BELT CLE
ANING:ASS'Y



12.D0746410
GROUND PLATE:B
ELT CLEANING



7.AA083022
(x2)
BUSHING:DIA6:DIA
8

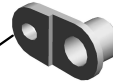

2.07080060N
(x2)
WASHER:DIA6



13.D0746411
COIL SPRING:EAR
TH:BELT CLEANIN
G



24.D0746441
SHUTTER:TRANSP
ORT SCREW:BELT
CLEANING



23.D0746440
GUIDE:DISCHARG
E USED TONER:BE
LT CLEANING

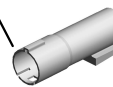

U010_S001
BELT CLEANING:ASS'Y

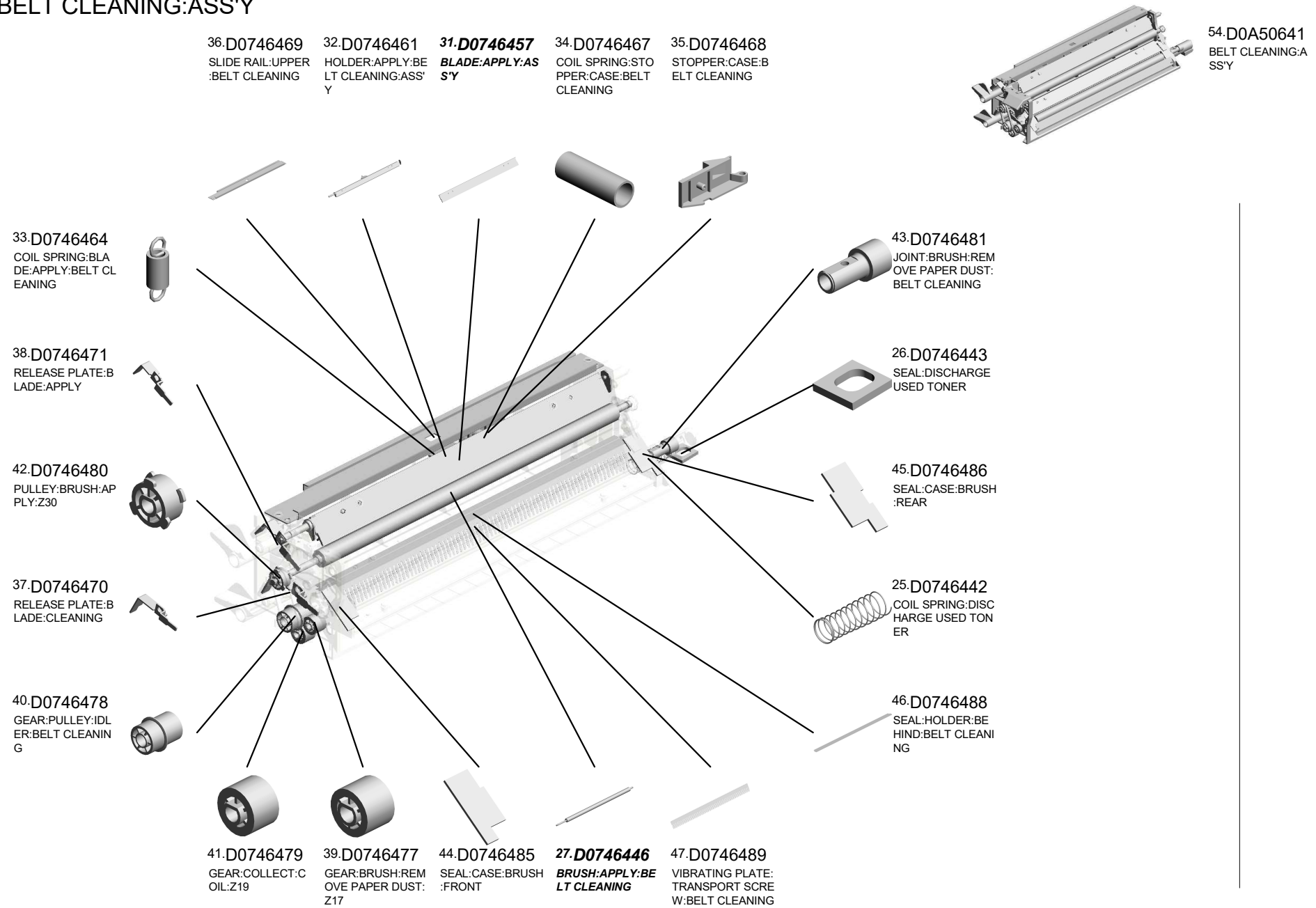

U001	U002	U003	U004	U005	U006	U007	U008	U009	U010	U011	U012	U013	U014	U015	U016	U017	U018	U019	U020	U021
------	------	------	------	------	------	------	------	------	-------------	------	------	------	------	------	------	------	------	------	------	------

U010_S001
BELT CLEANING:ASS'Y

52.D0746496
GRIP:BELT CLEANING

49.D0746491
SEAL:CASE:CLEANING BLADE:FRONT

55.D1796412
(x2)
SEAL:HOLDER:CLEANING BLADE:UPPER

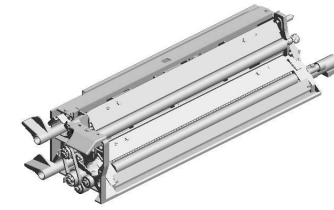

54.D0A50641
BELT CLEANING:ASS'Y

60.G1786621
(x2)
COVER:RELEASE PLATE:BLADE

51.D0746495
(x2)
LEVER:RELEASE:BLADE

53.D0746497
(x2)
DECAL:POSITIONING DISPLAY:TCRU



50.D0746492
SEAL:CASE:CLEANING BLADE:REAR

57.D1796414
SEAL:HOLDER:CLEANING BLADE:REAR LOWER

58.D1796415
(x2)
SEAL:HOLDER:CLEANING BLADE:LOWER

56.D1796413
SEAL:HOLDER:CLEANING BLADE:FRONT LOWER

48.D0746490
SEAL:BASE:CASE:BELT CLEANING

59.D1796416
(x2)
SEAL:HOLDER:CLEANING BLADE:BEHIND

U010_S001_S001
SCRAPER:BRUSH:REMOVE PAPER DUST:ASS'Y

15.D0746416
SEAL:ENTRANCE S
EAL:BELT CLEANIN
G

14.D0746413
SCRAPER:BRUSH:
REMOVE PAPER D
UST:ASS'Y

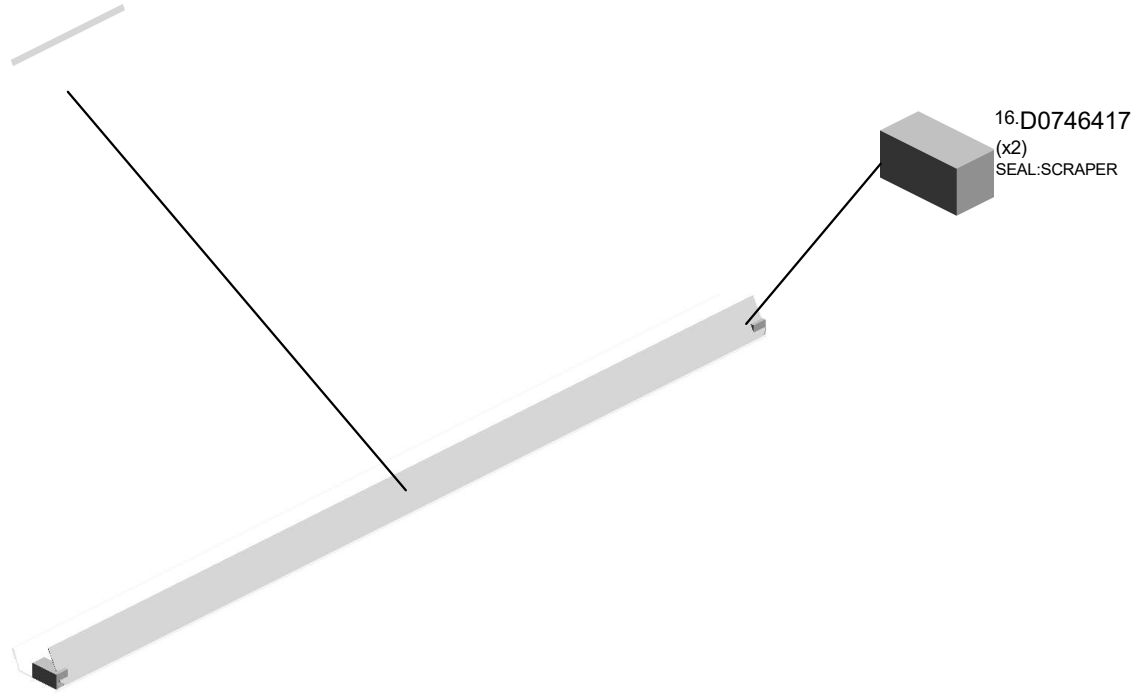

U001	U002	U003	U004	U005	U006	U007	U008	U009	U010	U011	U012	U013	U014	U015	U016	U017	U018	U019	U020	U021
------	------	------	------	------	------	------	------	------	------	------	------	------	------	------	------	------	------	------	------	------

U010_S001_S002
COATING BAR:ASS'Y

29.D0746454
(x2)
ARM:COATING BA
R:BELT CLEANING



28.D0746450
COATING BAR:AS
S'Y

30.D0746455
COIL SPRING:COA
TING BAR



U001	U002	U003	U004	U005	U006	U007	U008	U009	U010	U011	U012	U013	U014	U015	U016	U017	U018	U019	U020	U021
------	------	------	------	------	------	------	------	------	------	------	------	------	------	------	------	------	------	------	------	------

U011.TRANSFER/SEPARATION

U011 S001
D0A56200
TRANSFER/SEPARATION UN
IT:ASSY

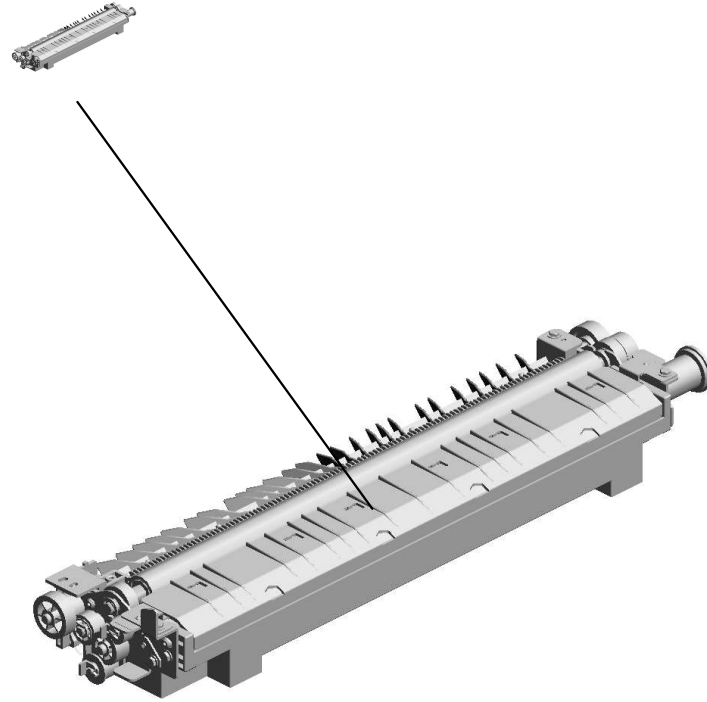

U001	U002	U003	U004	U005	U006	U007	U008	U009	U010	U011	U012	U013	U014	U015	U016	U017	U018	U019	U020	U021
------	------	------	------	------	------	------	------	------	------	------	------	------	------	------	------	------	------	------	------	------

U011_S001.TRANSFER/SEPARATION UNIT:ASS'Y

U011 S001 S001
D1946301
SEPARATION GUIDE:ASS'Y

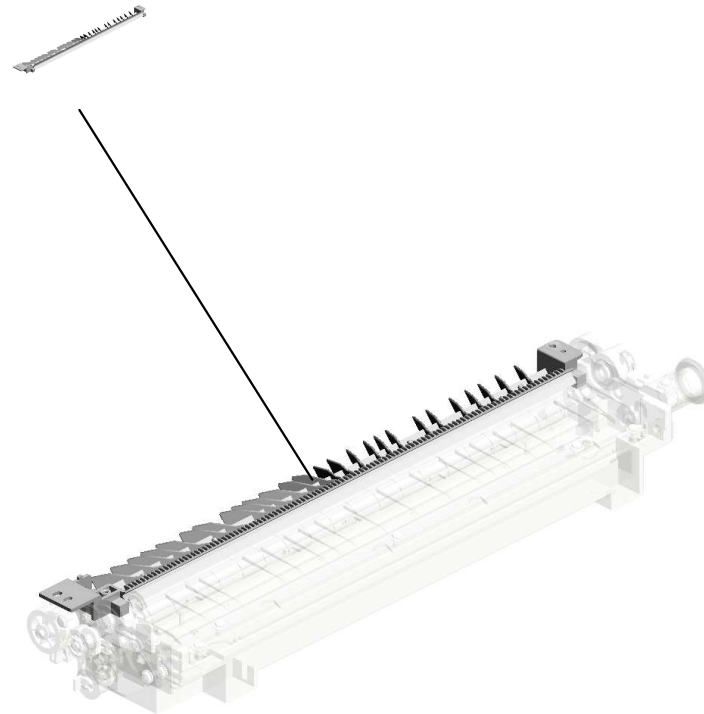

U001	U002	U003	U004	U005	U006	U007	U008	U009	U010	U011	U012	U013	U014	U015	U016	U017	U018	U019	U020	U021
------	------	------	------	------	------	------	------	------	------	------	------	------	------	------	------	------	------	------	------	------

U011
TRANSFER/SEPARATION

17.B2342390

(x2)
FLANGED HEXAGONAL
HEAD BOLT:M
4X8

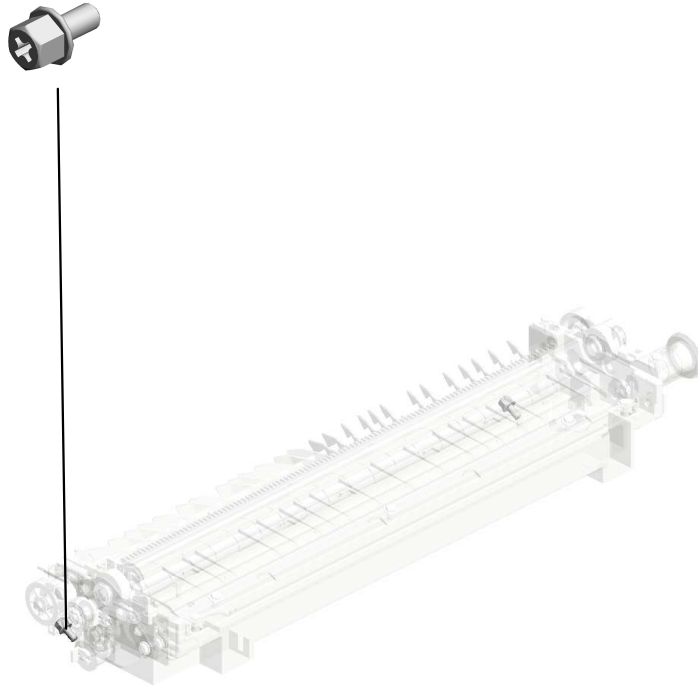
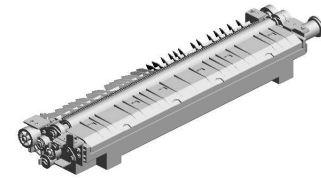

U001	U002	U003	U004	U005	U006	U007	U008	U009	U010	U011	U012	U013	U014	U015	U016	U017	U018	U019	U020	U021
------	------	------	------	------	------	------	------	------	------	------	------	------	------	------	------	------	------	------	------	------

U011_S001 TRANSFER/SEPARATION UNIT:ASS'Y

6.07010060N WASHER DIA6
14.AA082137 (x2) BUSHING:6X10X6
18.D0146272 BUSHING:BRUSH: REAR
21.D0746228 ELECTRODE PLAT E:FRAME
2.04503008N TAPPING SCREW - M3X8

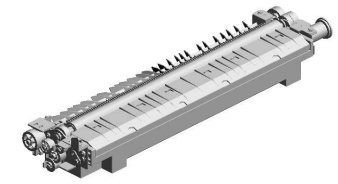

38.D0A56200
TRANSFER/SEPARATION UNIT:ASS'Y

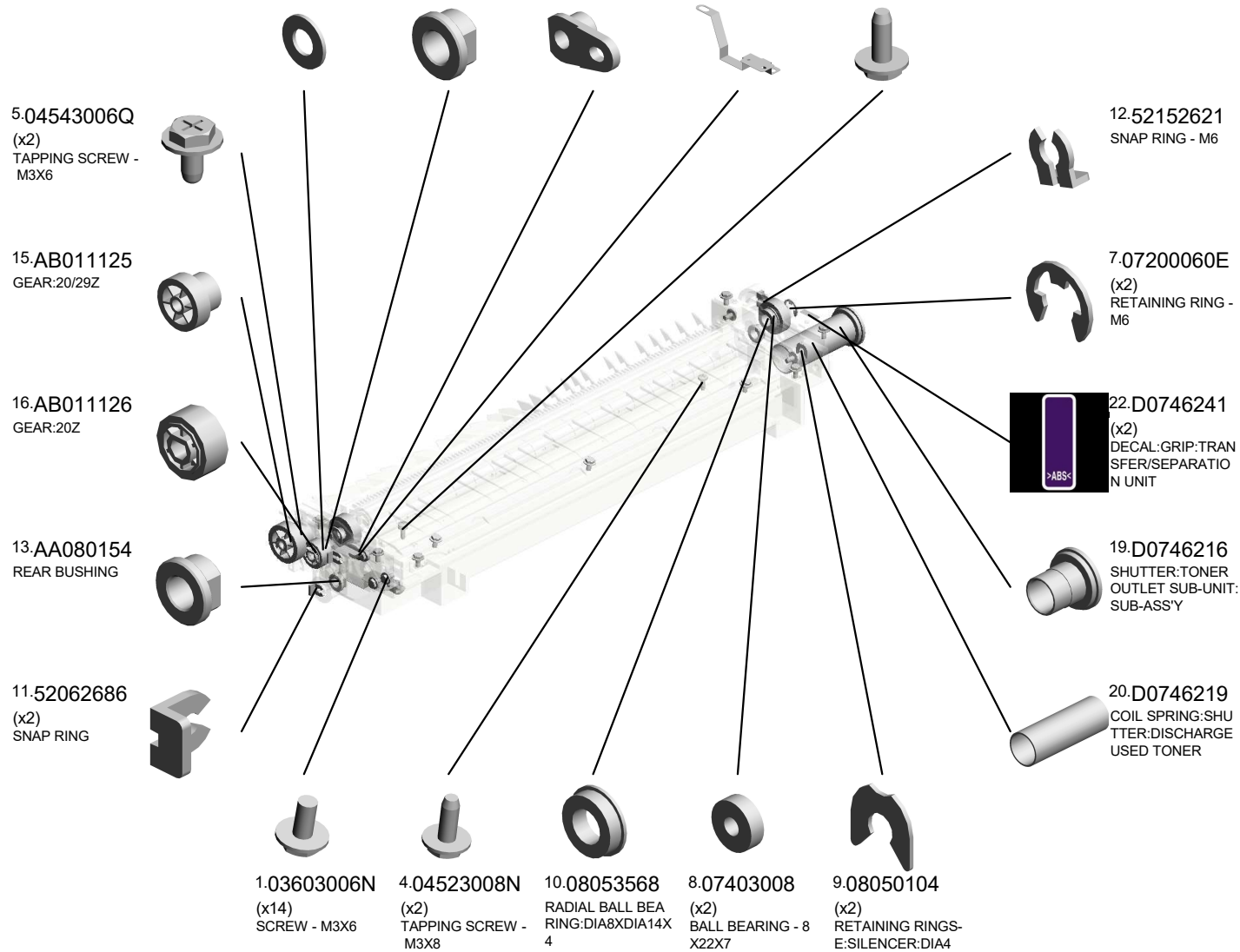

U001	U002	U003	U004	U005	U006	U007	U008	U009	U010	U011	U012	U013	U014	U015	U016	U017	U018	U019	U020	U021
------	------	------	------	------	------	------	------	------	------	------	------	------	------	------	------	------	------	------	------	------

U011_S001
TRANSFER/SEPARATION UNIT:ASS'Y

39.D0A56252
TRANSFER ROLLER:
R:18MIC

40.D1946201
BRUSH ROLLER:A
PPLY:ASS'Y

26.D0746273
SEAL:HOLDER

24.D0746265
BLADE:TRANSFER
ROLLER:ASS'Y

30.D0746280
GUIDE PLATE:ENT
RANCE:TRANSFER
ROLLER:ASS'Y

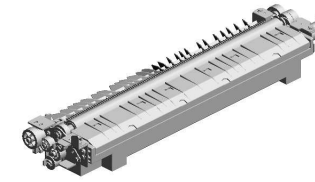

38.D0A56200
TRANSFER/SEPAR
ATION UNIT:ASS'Y

31.D0746291
(x2)
COIL SPRING:COA
TING BAR

37.D0746315
GEAR:BRUSH:APP
PLY

35.D0746313
GEAR:IDLER:COLL
ECTION COIL

28.D0746276
PIN:POSITIONING
PLATE:BLADE:TRA
NSFER ROLLER:AS
S'Y

36.D0746314
GEAR:COLLECTIO
N COIL

34.D0746312
GEAR:IDLER:TRAN
SFER ROLLER

33.D0746311
GEAR:TRANSFER
ROLLER

44.D0746212
SEAL:TRANSFER R
OLLER:REAR

27.D0746274
(x2)
SEAL:HOLDER:UP
PER

29.D0746279
(x2)
COIL SPRING:BLA
DE:TRANSFER RO
LLER

23.D0746255
BRUSH ROLLER:T
RANSFER ROLLER
:ASS'Y

32.D0746294
TRANSPORT SCRE
W:TRANSFER ROL
LER:ASS'Y

25.D0746270
HOLDER:BLADE:A
SS'Y

43.G1786767
COATING BAR:TR
ANSFER ROLLER

42.G1784018
CASE:COATING BA
R:TRANSFER ROLL
ER

U001	U002	U003	U004	U005	U006	U007	U008	U009	U010	U011	U012	U013	U014	U015	U016	U017	U018	U019	U020	U021
------	------	------	------	------	------	------	------	------	------	------	------	------	------	------	------	------	------	------	------	------

U011_S001
TRANSFER/SEPARATION UNIT:ASS'Y

45.D0746213
SEAL:TRANSFER R
ROLLER:FRONT

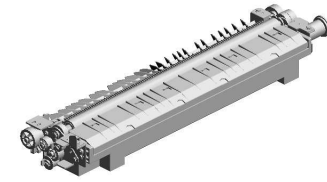
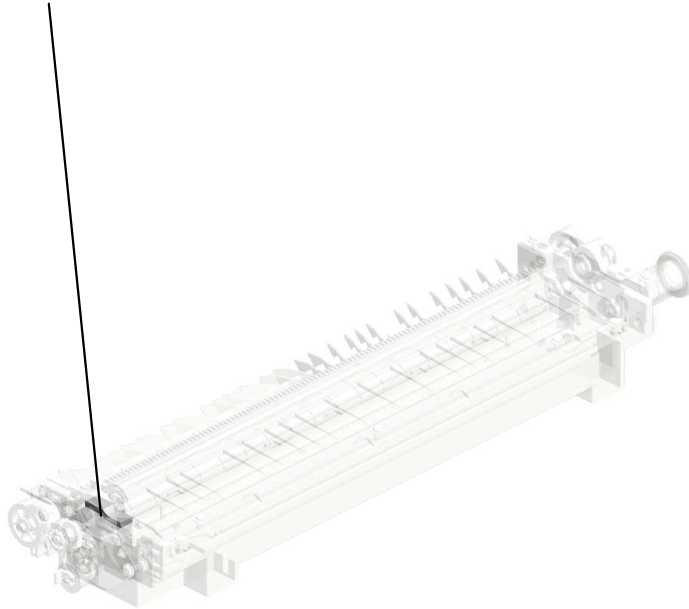

38.D0A56200
TRANSFER/SEPAR
ATION UNIT:ASS'Y

U001	U002	U003	U004	U005	U006	U007	U008	U009	U010	U011	U012	U013	U014	U015	U016	U017	U018	U019	U020	U021
------	------	------	------	------	------	------	------	------	------	------	------	------	------	------	------	------	------	------	------	------

U011_S001_S001
SEPARATION GUIDE:ASS'Y

3.04523006N
BINDING SELF-TAP
PING SCREW:3X6



U001	U002	U003	U004	U005	U006	U007	U008	U009	U010	U011	U012	U013	U014	U015	U016	U017	U018	U019	U020	U021
------	------	------	------	------	------	------	------	------	------	------	------	------	------	------	------	------	------	------	------	------

U012.USED TONER

U012 S005
D0746627
COLLECTION BOTTLE:SMAL
L:ASSY

U012 S006
D1946521
TONER OUTLET SUB-UNIT:P
CU:MAIN:5ST:ASSY

U012 S012
D1946521
TONER OUTLET SUB-UNIT:P
CU:MAIN:5ST:ASSY

U012 S011
D0746627
COLLECTION BOTTLE:SMAL
L:ASSY

U012 S001
D0746531
TONER OUTLET SUB-UNIT:B
ELT CLEANING:MAIN:ASSY

U012 S003
D0746590
COLLECTION BOTTLE:ASSY

U012 S002
D0746551
TONER OUTLET SUB-UNIT:V
ERTICAL TRANSPORT:ASSY

U012 S009
D0746590
COLLECTION BOTTLE:ASSY

U012 S008
D0746551
TONER OUTLET SUB-UNIT:V
ERTICAL TRANSPORT:ASSY

U012 S004
D0746601
TONER OUTLET SUB-UNIT:L
OWER:ASSY

U012 S010
D0746601
TONER OUTLET SUB-UNIT:L
OWER:ASSY

U012 S007
D0746531
TONER OUTLET SUB-UNIT:B
ELT CLEANING:MAIN:ASSY

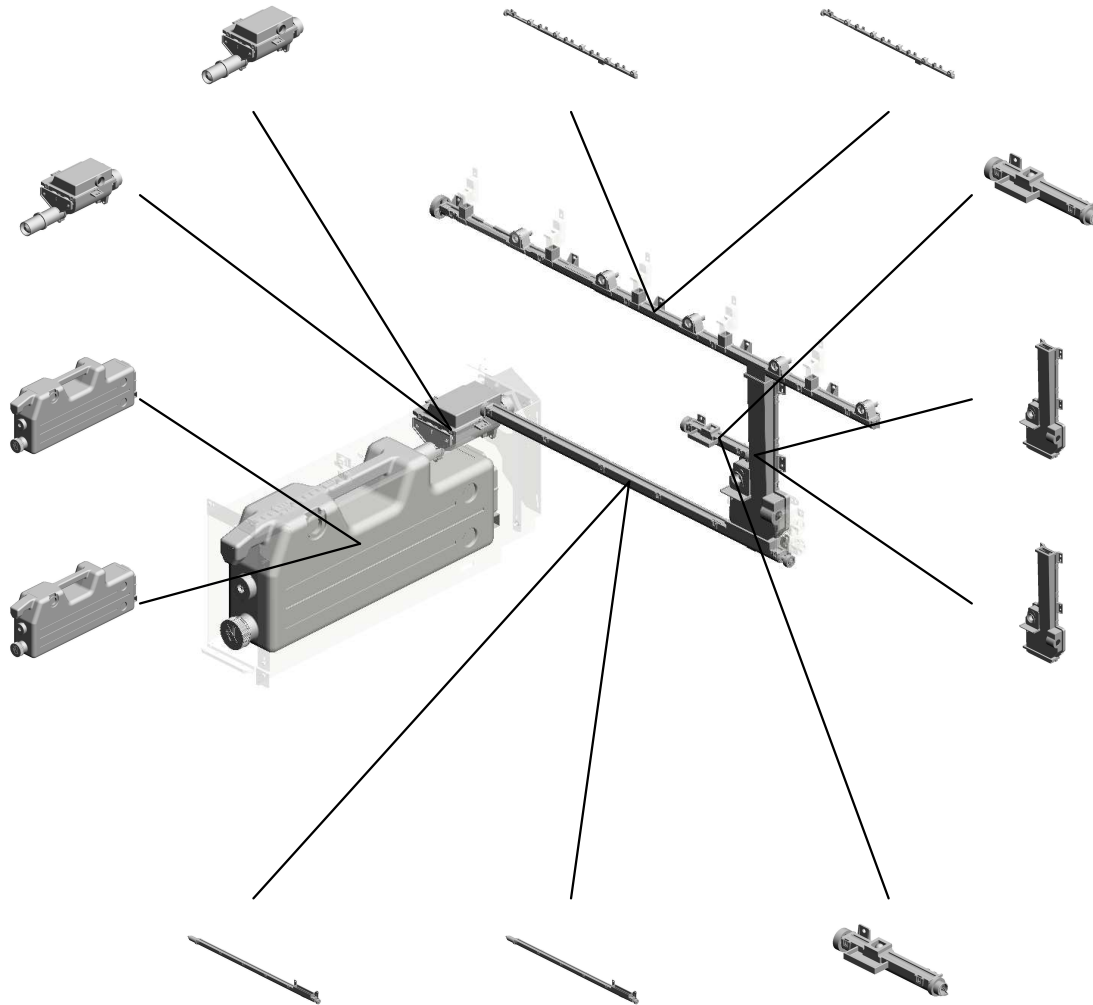

U012 USED TONER

- 12.11050717 (x4) CLAMP:JDW-1S
- 11.11050551 (x2) CLAMP:LES-0505
- 20.D0143241 (x10) SEAL:DISCHARGE USED TONER
- 21.D0143242 (x10) SEAL:DISCHARGE USED TONER:LOWER
- 26.D0746520 (x10) COVER:DISCHARGE USED TONER:DEVELOPMENT

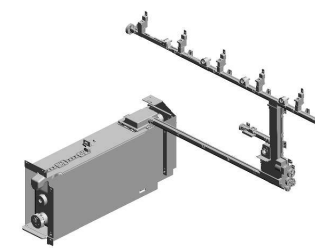

- 18.AW500045 (x4) PUSH SWITCH

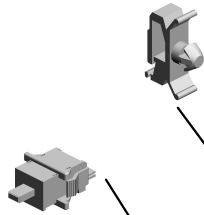

- 5.04543006Q (x4) TAPPING SCREW - M3X6



- 2.04503008N (x2) TAPPING SCREW - M3X8



- 6.04543010Q (x4) TAPPING SCREW:3 X10



- 8.07073050N (x4) BUSHING:DIA3X5



- 13.11050724 (x2) CLAMPS:WES-1210
- 1.03603006N (x2) SCREW - M3X6
- 17.AW020164 (x4) OIL END SENSOR
- 16.AG071012 (x2) MAGNET CATCH:ASSY
- 14.11050758 (x5) CLAMP:LWSM-030 6A

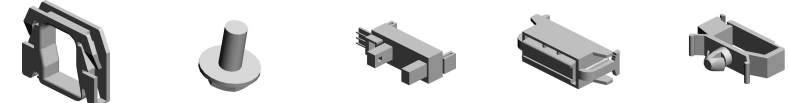

- 19.AX061204 (x2) DC MOTOR:11.5W: BRUSHLESS



- 14.11050758 (x9) CLAMP:LWSM-030 6A

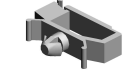

- 4.04514008N (x58) TAPPING SCREW:4 X8



- 4.04514008N (x10) TAPPING SCREW:4X8
- 9.07200040E (x6) RETAINING RING - M4

- 38.D0746574 (x2) COVER:CAM:VERTICAL TRANSPORT



- 37.D0746572 (x2) BRACKET:VERTICAL TRANSPORT:ASSY



- 3.04513006N (x30) TAPPING SCREW - 3X6



U012 USED TONER

- 85.GW020022 (x2) PHOTOINTERRUPTOR:LG2A24BL1
- 69.D0746663 (x2) TORQUE LIMITER MECHANICAL CLUTCH:GEAR:Z63
- 80.D1946528 (Pro C7200S/C7210S/C7200SL/C7200/C7200e/C7210):CAP:TONER OUTLET SUB-UNIT
- 70.D0746664 (x2) GEAR:IDLER:Z49/Z27
- 72.D0746666 (x2) GEAR:IDLER:Z37/Z28

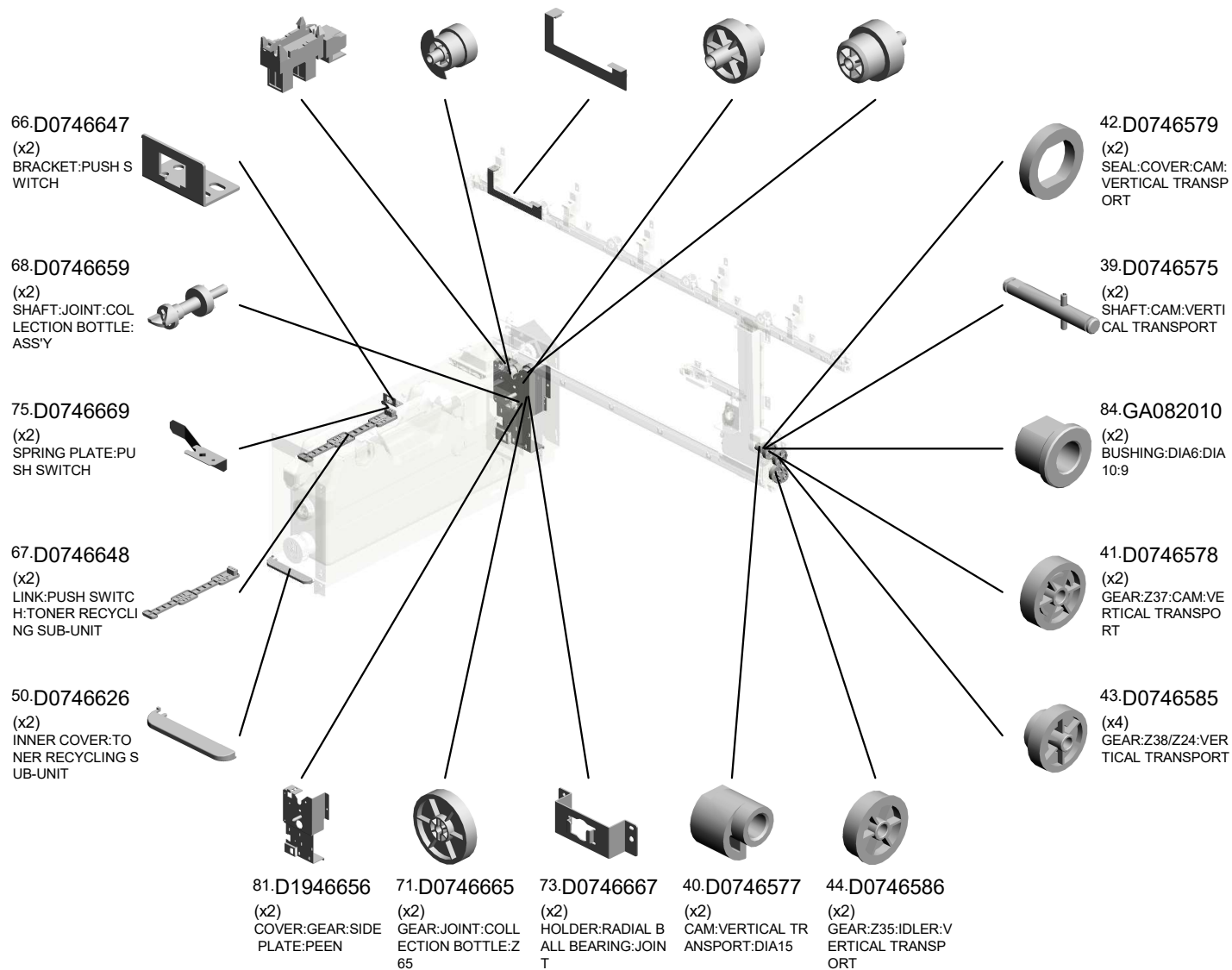
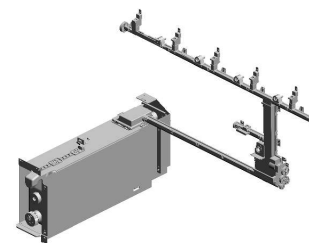

U012_S001
 TONER OUTLET SUB-UNIT:BELT CLEANING:MAIN:ASS'Y

22.D0746511
 PLAIN SHAFT BEARING
 RING:TONER RECYCLING SUB-UNIT

30.D0746540
 SEAL:BELT CLEANING:MAIN

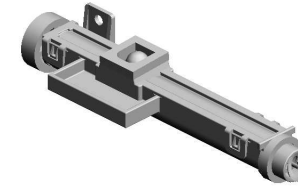

27.D0746531
 TONER OUTLET SUB-UNIT:BELT CLEANING:MAIN:ASS'Y

29.D0746539
 GEAR:Z29:TRANSPORT SCREW:BELT CLEANING

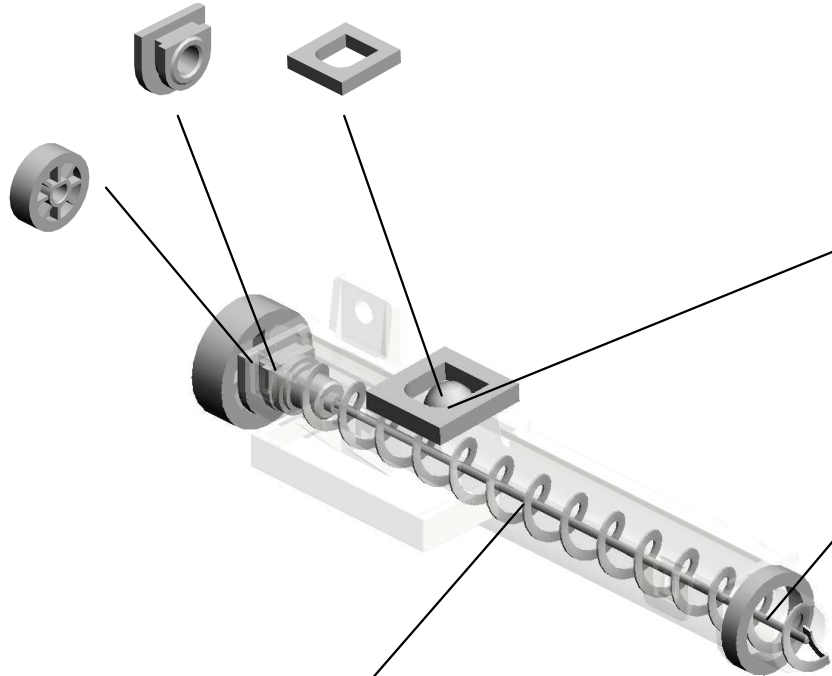

25.D0746517
 STEEL BALL:TONER OUTLET SUB-UNIT

9.07200040E(x 1)
 RETAINING RING - M4

31.D0746541
 SEAL:RING:TONER OUTLET SUB-UNIT:BELT CLEANING

28.D0746534
 TRANSPORT SCREW:BELT CLEANING:MAIN:ASS'Y

U001	U002	U003	U004	U005	U006	U007	U008	U009	U010	U011	U012	U013	U014	U015	U016	U017	U018	U019	U020	U021
------	------	------	------	------	------	------	------	------	------	------	------	------	------	------	------	------	------	------	------	------

U012_S002
TONER OUTLET SUB-UNIT:VERTICAL TRANSPORT:ASS'Y

36.D0746567
SEAL:VERTICAL T
RANSPORT:UPPER



32.D0746551
TONER OUTLET S
UB-UNIT:VERTICAL
TRANSPORT:ASS'
Y

33.D0746564
TONER OUTLET S
UB-UNIT:T/S UNIT:
SHUTTER:OUTER



34.D0746565
TONER OUTLET S
UB-UNIT:T/S UNIT:
SHUTTER:INNER



35.D0746566
SEAL:VERTICAL T
RANSPORT:LOWE
R



U001	U002	U003	U004	U005	U006	U007	U008	U009	U010	U011	U012	U013	U014	U015	U016	U017	U018	U019	U020	U021
------	------	------	------	------	------	------	------	------	------	------	------	------	------	------	------	------	------	------	------	------

U012_S003
COLLECTION BOTTLE:ASS'Y

77.D0746697 82.G0603602
DECAL:COLLECTIO N BOTTLE:GRIP:FR ONT
CAP:BOTTLE

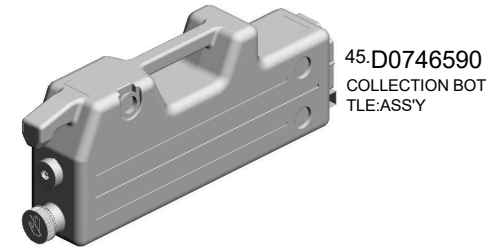

45.D0746590
COLLECTION BOT TLE:ASS'Y



83.G1787819
SEAL:CAP:COLLEC TION BOTTLE

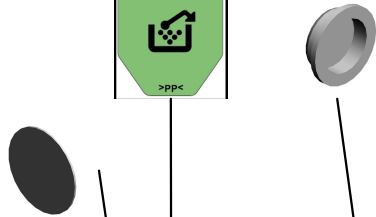

15.AA036015
CAP:COLLECTION BOTTLE



76.D0746684
SEAL:TANK:USED TONER:COLLECT



10.08050089
RETAINING RING - M4



2.04503008N
(x4)
TAPPING SCREW - M3X8

U001	U002	U003	U004	U005	U006	U007	U008	U009	U010	U011	U012	U013	U014	U015	U016	U017	U018	U019	U020	U021
------	------	------	------	------	------	------	------	------	------	------	------	------	------	------	------	------	------	------	------	------

U012_S004
 TONER OUTLET SUB-UNIT:LOWER:ASS'Y

47.D0746604
 TRANSPORT SCRE
 W:TONER OUTLET
 SUB-UNIT:LOWER:
 ASS'Y

49.D0746610
 SEAL:RING:TONER
 OUTLET SUB-UNIT
 :LOWER

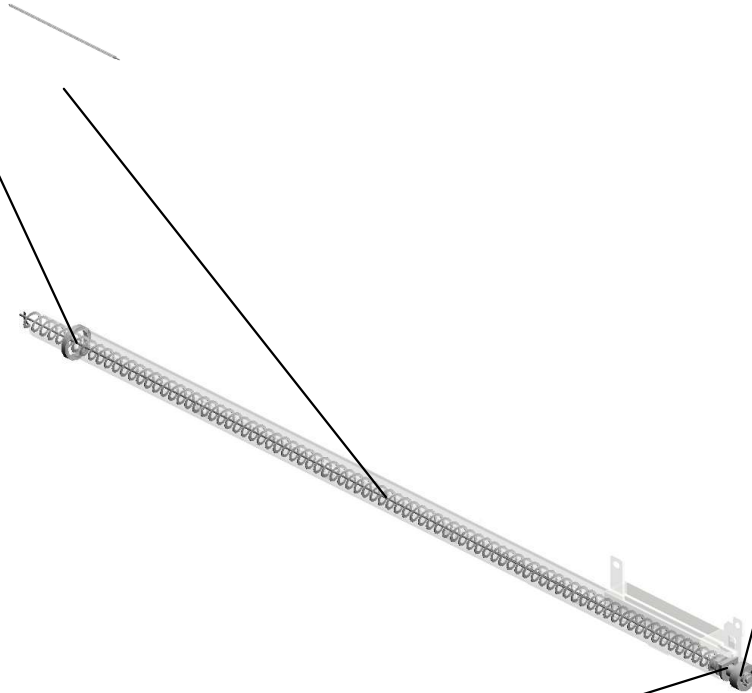

48.D0746609
 GEAR:Z23:TRANSP
 ORT SCREW:LOW
 ER



9.07200040E (x 1)
 RETAINING RING - M4



22.D0746511
 PLAIN SHAFT BEA
 RING:TONER REC
 YCLING SUB-UNIT



46.D0746601
 TONER OUTLET S
 UB-UNIT:LOWER:A
 SS'Y

U001	U002	U003	U004	U005	U006	U007	U008	U009	U010	U012	U013	U014	U015	U016	U017	U018	U019	U020	U021
------	------	------	------	------	------	------	------	------	------	------	------	------	------	------	------	------	------	------	------

U012_S005
COLLECTION BOTTLE:SMALL:ASS'Y

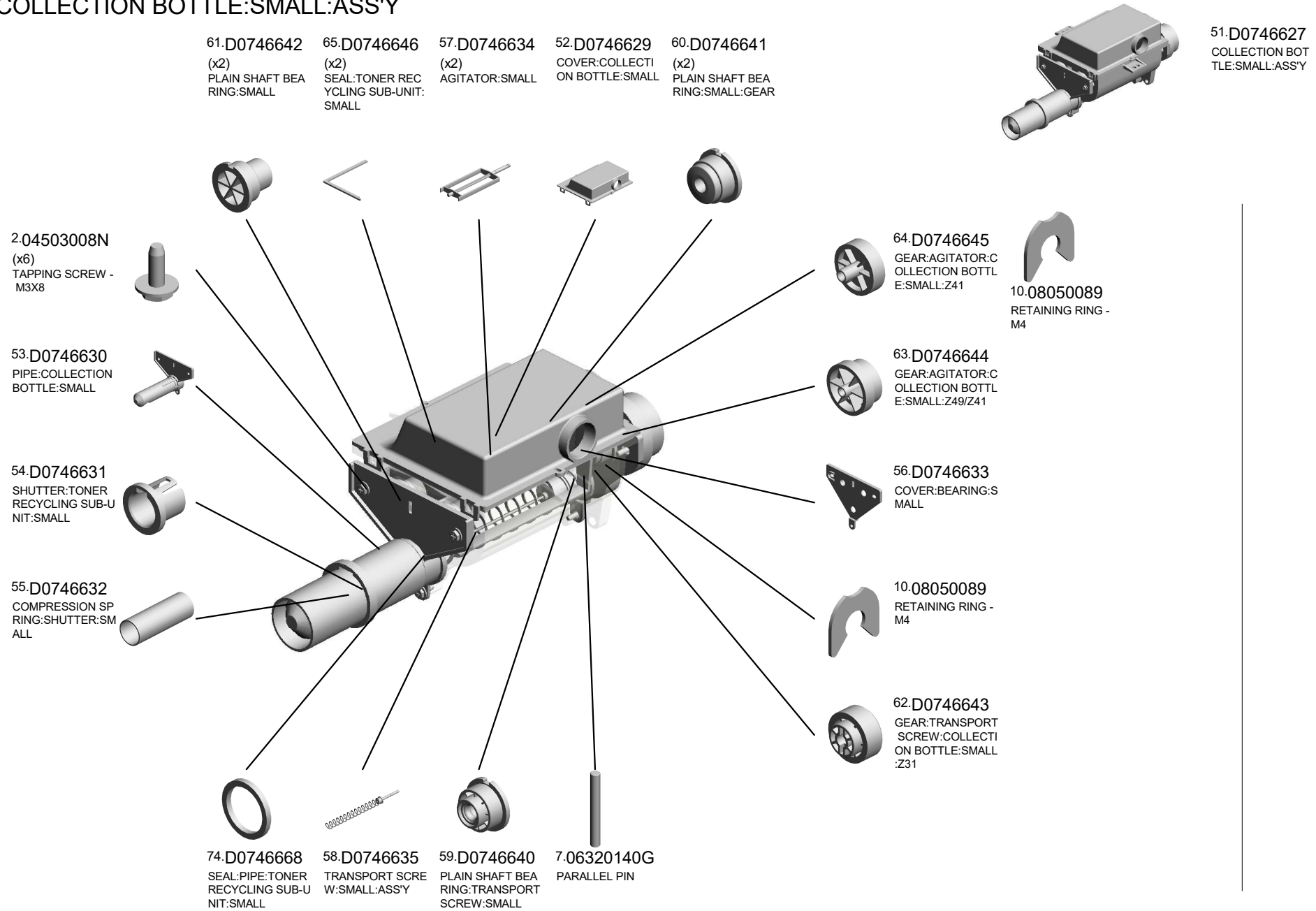

U001	U002	U003	U004	U005	U006	U007	U008	U009	U010	U011	U012	U013	U014	U015	U016	U017	U018	U019	U020	U021
------	------	------	------	------	------	------	------	------	------	------	------	------	------	------	------	------	------	------	------	------

U012_S006

TONER OUTLET SUB-UNIT:PCU:MAIN:5ST:ASS'Y

24.D0746514 (x5)
SEAL:TONER OUTLET SUB-UNIT:PCU

78.D1946504
TRANSPORT SCREW:PCU:MAIN:ASS'Y

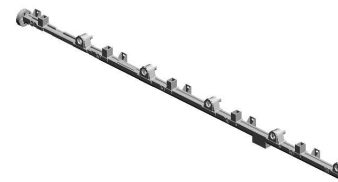

79.D1946521
TONER OUTLET SUB-UNIT:PCU:MAIN:5ST:ASS'Y

23.D0746512
GEAR:Z35:TRANSPORT SCREW:PCU:MAIN

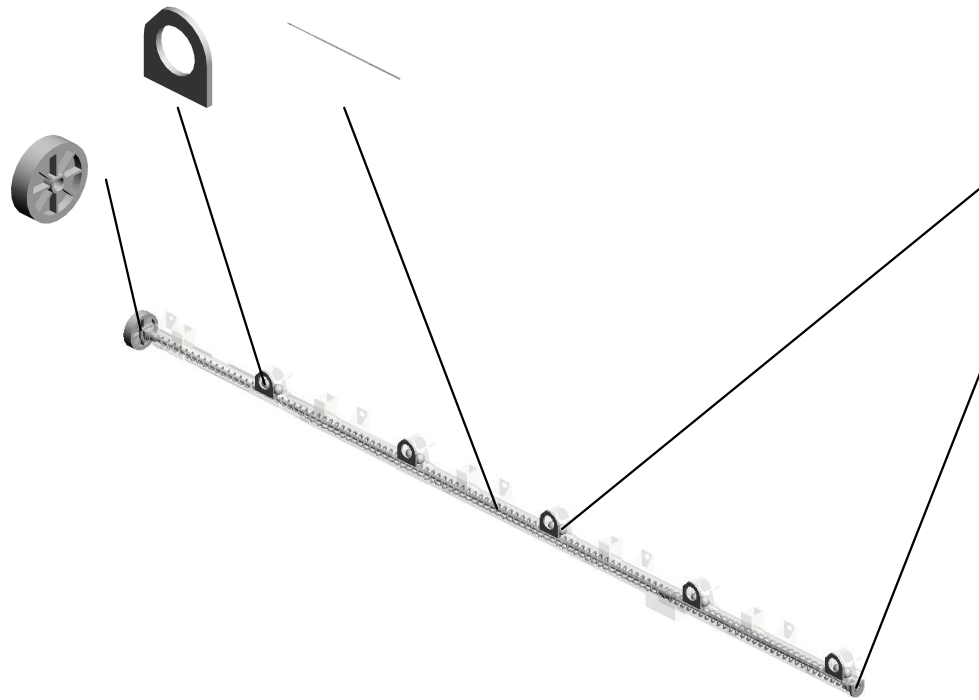

9.07200040E (x 1)
RETAINING RING - M4

25.D0746517 (x10)
STEEL BALL:TONER OUTLET SUB-UNIT

22.D0746511 (x2)
PLAIN SHAFT BEARING:TONER RECYCLING SUB-UNIT

U001	U002	U003	U004	U005	U006	U007	U008	U009	U010	U011	U012	U013	U014	U015	U016	U017	U018	U019	U020	U021
------	------	------	------	------	------	------	------	------	------	------	------	------	------	------	------	------	------	------	------	------

U012_S007
 TONER OUTLET SUB-UNIT:BELT CLEANING:MAIN:ASS'Y

22.D0746511
 PLAIN SHAFT BEARING
 RING:TONER RECYCLING SUB-UNIT

30.D0746540
 SEAL:BELT CLEANING:MAIN

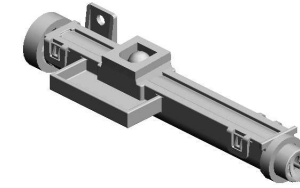

27.D0746531
 TONER OUTLET SUB-UNIT:BELT CLEANING:MAIN:ASS'Y

29.D0746539
 GEAR:Z29:TRANSPORT SCREW:BELT CLEANING

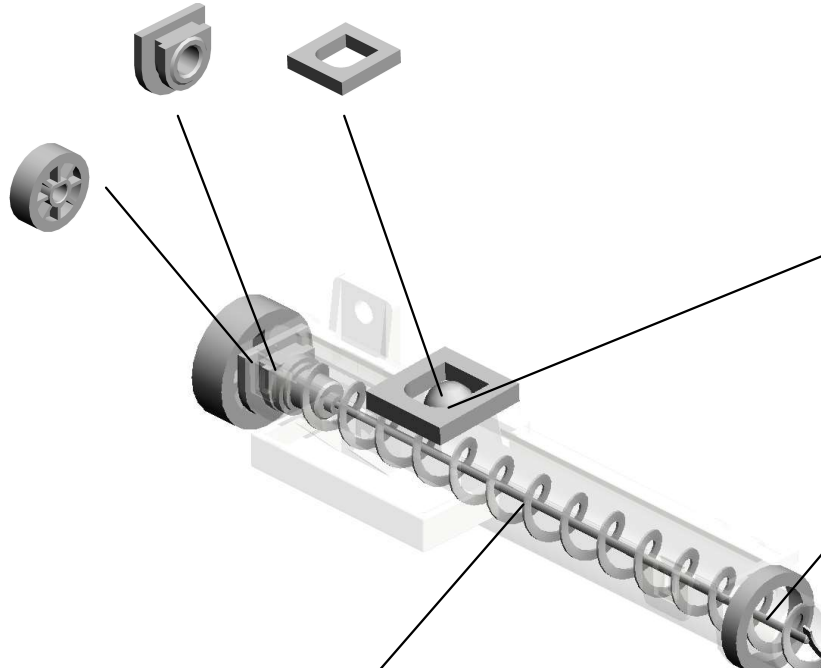

25.D0746517
 STEEL BALL:TONER OUTLET SUB-UNIT

9.07200040E(x 1)
 RETAINING RING - M4

31.D0746541
 SEAL:RING:TONER OUTLET SUB-UNIT:BELT CLEANING

28.D0746534
 TRANSPORT SCREW:BELT CLEANING:MAIN:ASS'Y

U001	U002	U003	U004	U005	U006	U007	U008	U009	U010	U011	U012	U013	U014	U015	U016	U017	U018	U019	U020	U021
------	------	------	------	------	------	------	------	------	------	------	------	------	------	------	------	------	------	------	------	------

U012_S008
TONER OUTLET SUB-UNIT:VERTICAL TRANSPORT:ASS'Y

36.D0746567
SEAL:VERTICAL T
RANSPORT:UPPER



32.D0746551
TONER OUTLET S
UB-UNIT:VERTICAL
TRANSPORT:ASS'
Y

33.D0746564
TONER OUTLET S
UB-UNIT:T/S UNIT:
SHUTTER:OUTER



34.D0746565
TONER OUTLET S
UB-UNIT:T/S UNIT:
SHUTTER:INNER



35.D0746566
SEAL:VERTICAL T
RANSPORT:LOWE
R



U001	U002	U003	U004	U005	U006	U007	U008	U009	U010	U011	U012	U013	U014	U015	U016	U017	U018	U019	U020	U021
------	------	------	------	------	------	------	------	------	------	------	------	------	------	------	------	------	------	------	------	------

U012_S009
COLLECTION BOTTLE:ASS'Y

77.D0746697 82.G0603602
DECAL:COLLECTIO N BOTTLE:GRIP:FR ONT
CAP:BOTTLE

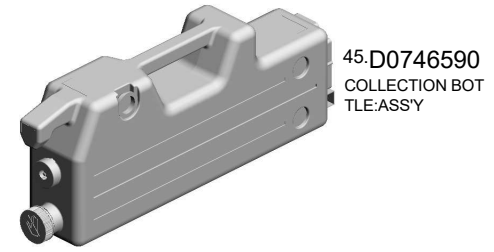

45.D0746590
COLLECTION BOT
TLE:ASS'Y



83.G1787819
SEAL:CAP:COLLEC
TION BOTTLE

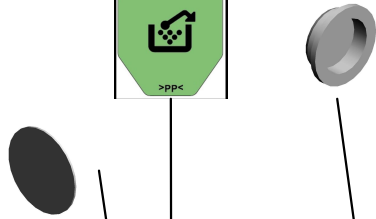

15.AA036015
CAP:COLLECTION
BOTTLE



76.D0746684
SEAL:TANK:USED
TONER:COLLECT



10.08050089
RETAINING RING -
M4



2.04503008N
(x4)
TAPPING SCREW -
M3X8

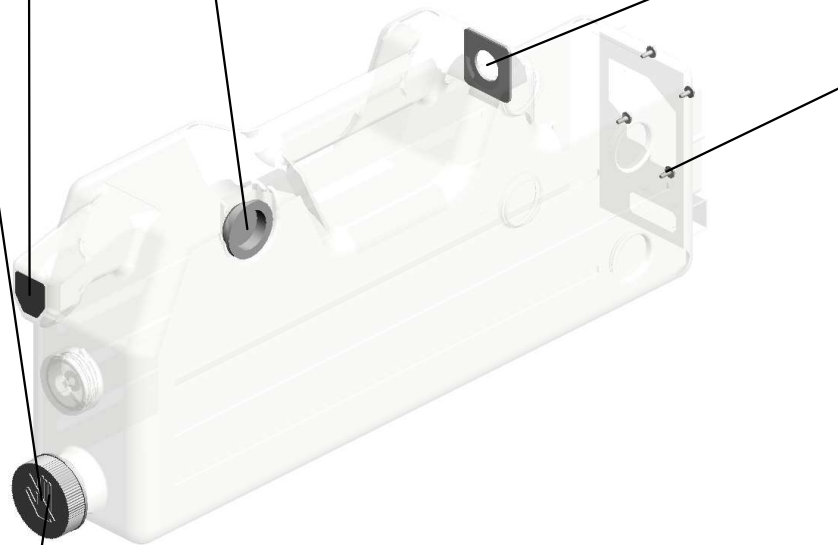

U001	U002	U003	U004	U005	U006	U007	U008	U009	U010	U011	U012	U013	U014	U015	U016	U017	U018	U019	U020	U021
------	------	------	------	------	------	------	------	------	------	------	------	------	------	------	------	------	------	------	------	------

U012_S010
 TONER OUTLET SUB-UNIT:LOWER:ASS'Y

47.D0746604
 TRANSPORT SCRE
 W:TONER OUTLET
 SUB-UNIT:LOWER:
 ASS'Y

46.D0746601
 TONER OUTLET S
 UB-UNIT:LOWER:A
 SS'Y



49.D0746610
 SEAL:RING:TONER
 OUTLET SUB-UNIT
 :LOWER



9.07200040E(x 1)
 RETAINING RING - M4

48.D0746609
 GEAR:Z23:TRANSP
 ORT SCREW:LOW
 ER

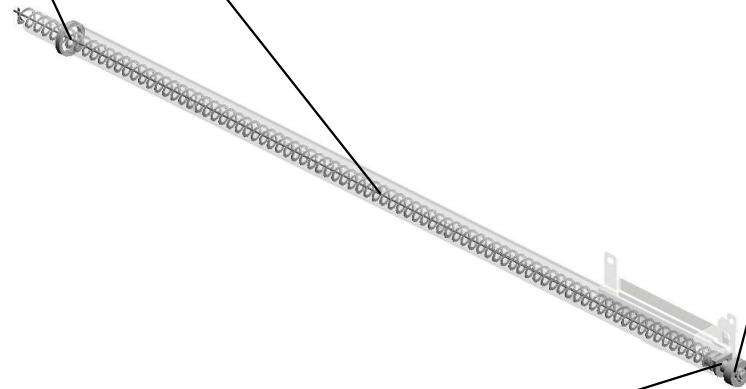

22.D0746511
 PLAIN SHAFT BEA
 RING:TONER REC
 YCLING SUB-UNIT



U001	U002	U003	U004	U005	U006	U007	U008	U009	U010	U011	U012	U013	U014	U015	U016	U017	U018	U019	U020	U021
------	------	------	------	------	------	------	------	------	------	------	------	------	------	------	------	------	------	------	------	------

U012_S011
COLLECTION BOTTLE:SMALL:ASS'Y

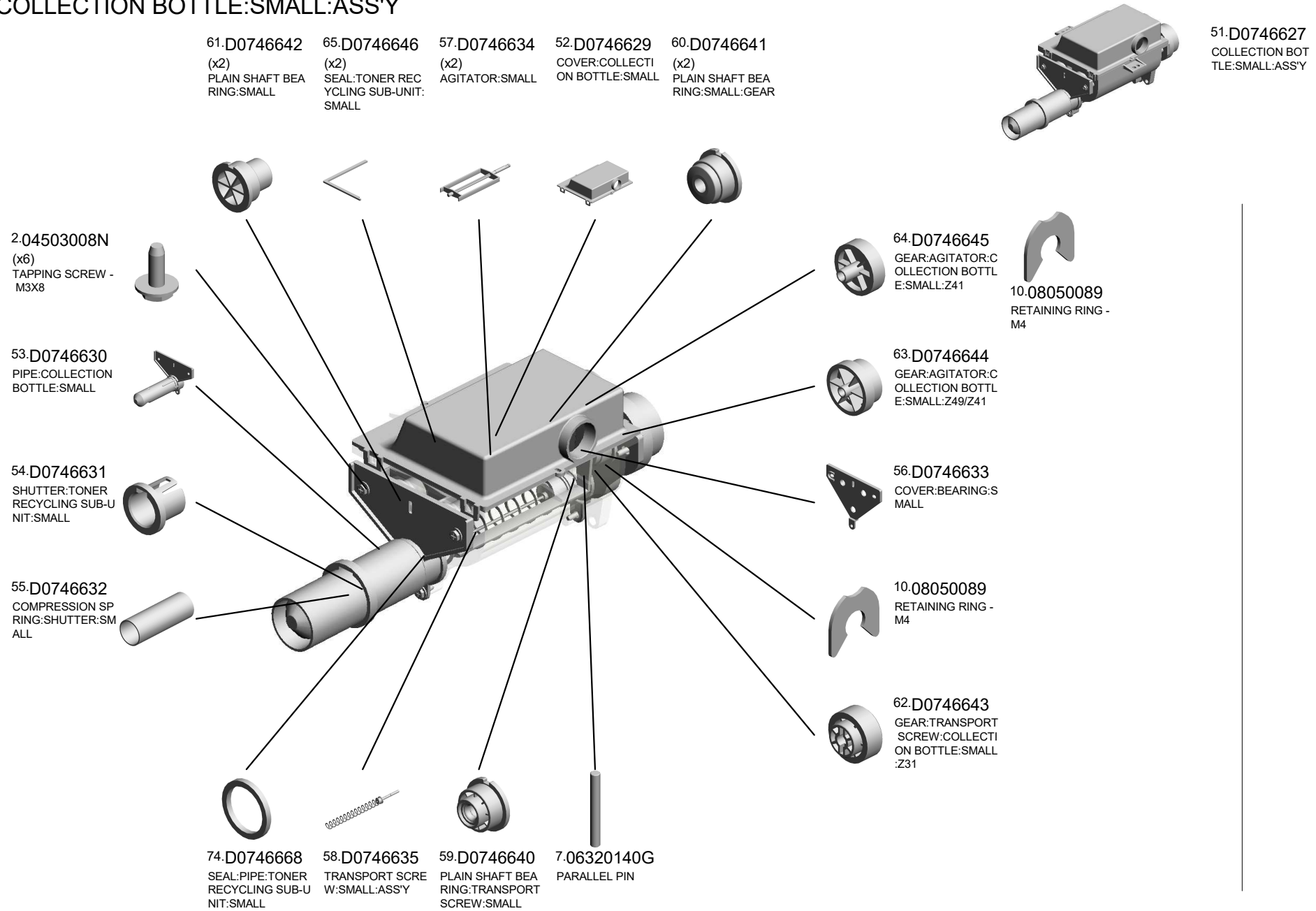

U001	U002	U003	U004	U005	U006	U007	U008	U009	U010	U011	U012	U013	U014	U015	U016	U017	U018	U019	U020	U021
------	------	------	------	------	------	------	------	------	------	------	------	------	------	------	------	------	------	------	------	------

U012_S012
 TONER OUTLET SUB-UNIT:PCU:MAIN:5ST:ASS'Y

24.D0746514 (x5)
 SEAL:TONER OUTLET SUB-UNIT:PCU

78.D1946504
 TRANSPORT SCREW:PCU:MAIN:ASS'Y

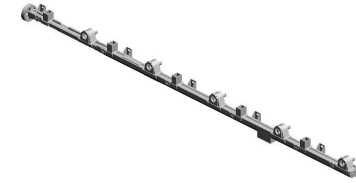

79.D1946521
 TONER OUTLET SUB-UNIT:PCU:MAIN:5ST:ASS'Y

23.D0746512
 GEAR:Z35:TRANSPORT SCREW:PCU:MAIN

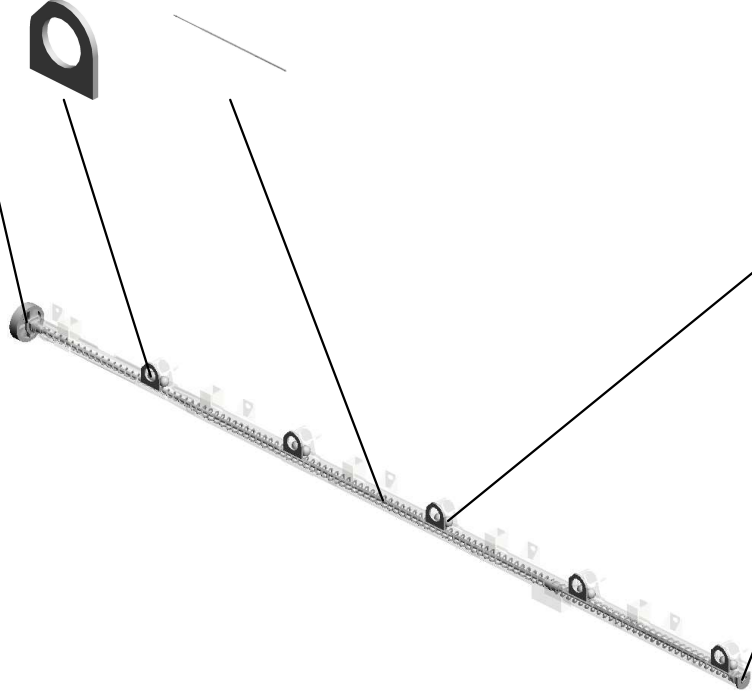
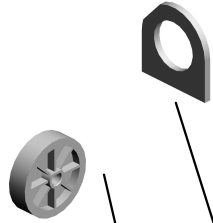

25.D0746517 (x10)
 STEEL BALL:TONER OUTLET SUB-UNIT



9.07200040E (x 1)
 RETAINING RING - M4

22.D0746511 (x2)
 PLAIN SHAFT BEARING:TONER RECYCLING SUB-UNIT



U001	U002	U003	U004	U005	U006	U007	U008	U009	U010	U012	U013	U014	U015	U016	U017	U018	U019	U020	U021
------	------	------	------	------	------	------	------	------	------	------	------	------	------	------	------	------	------	------	------

U013.PAPER TRANSPORT

U013 S001
D0A53850
TRANSPORT BELT UNIT:ASS
Y

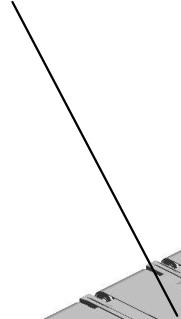

U013 S002
D0A52615
TRANSPORT UNIT:ASS'Y

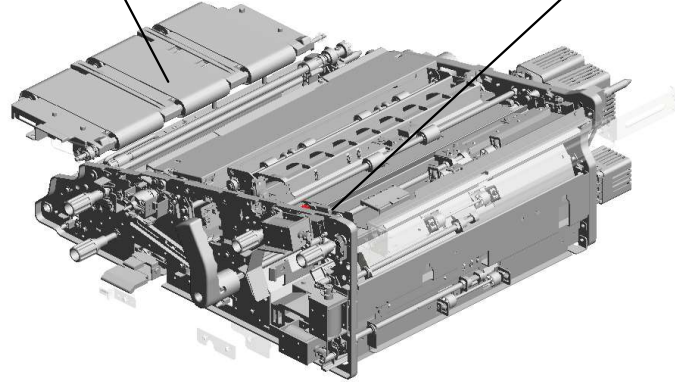
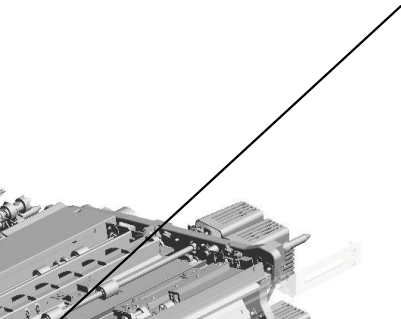

U001	U002	U003	U004	U005	U006	U007	U008	U009	U010	U011	U012	U013	U014	U015	U016	U017	U018	U019	U020	U021
------	------	------	------	------	------	------	------	------	------	------	------	------	------	------	------	------	------	------	------	------

U013_S002.TRANSPORT UNIT:ASS'Y

U013 S002 S005
D0746230
CASE:TERMINAL:SEPARATIO
N:ASSY

U013 S002 S002
D0A52687
GUIDE PLATE:REGISTRATIO
N:EXIT:ASSY

U013 S002 S004
D0742979
LEVER:GUIDE PLATE

U013 S002 S003
M2057305
REGISTRATION ROLLER:GA
TE:ASSY

U013 S002 S001
D0A55532
PCB:DRB

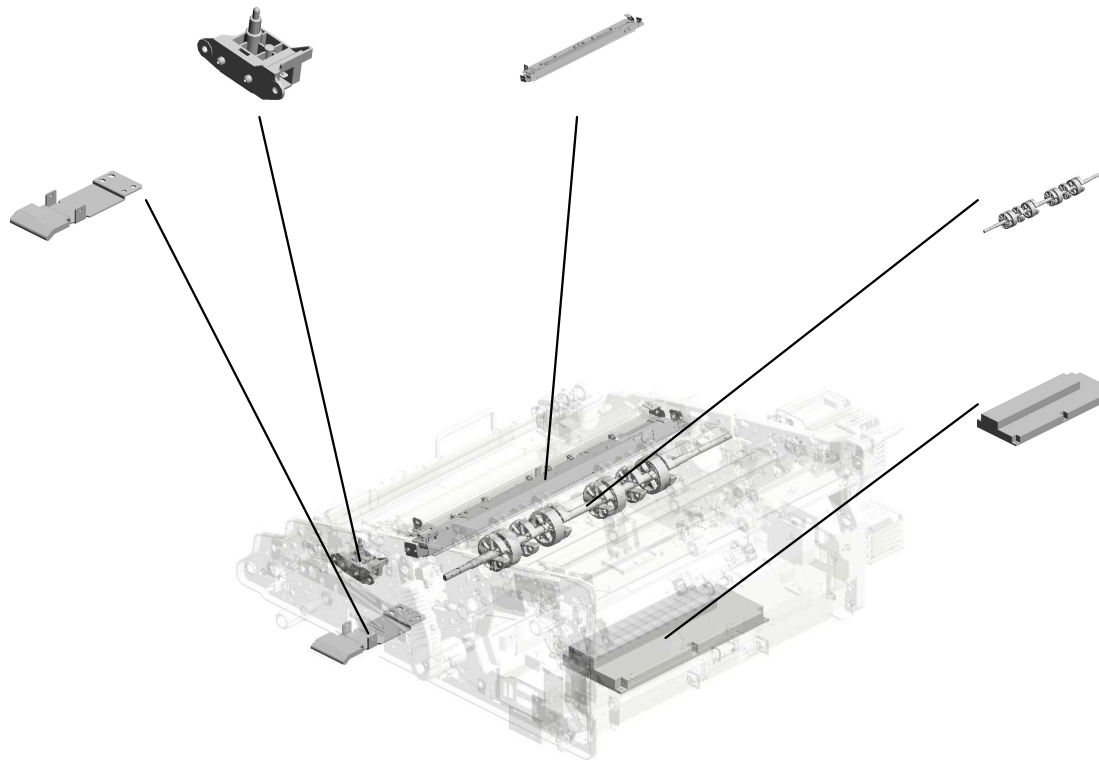

U001	U002	U003	U004	U005	U006	U007	U008	U009	U010	U011	U012	U013	U014	U015	U016	U017	U018	U019	U020	U021
------	------	------	------	------	------	------	------	------	------	------	------	------	------	------	------	------	------	------	------	------

U013_S002_S002.GUIDE PLATE:REGISTRATION:EXIT:ASS'Y

U013 S002 S002 S001
D0A52685
CONTACT IMAGE SENSOR:A
SS'Y

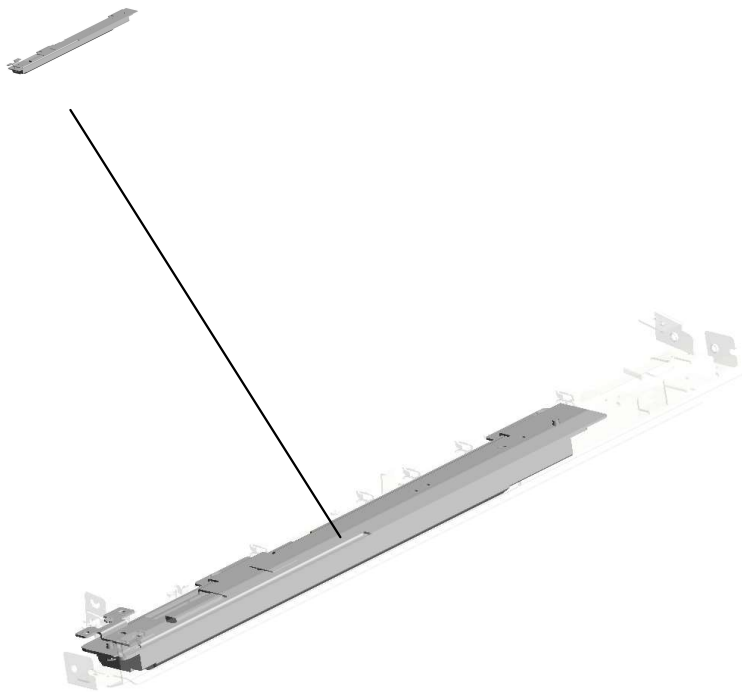

U001	U002	U003	U004	U005	U006	U007	U008	U009	U010	U011	U012	U013	U014	U015	U016	U017	U018	U019	U020	U021
------	------	------	------	------	------	------	------	------	------	------	------	------	------	------	------	------	------	------	------	------

U013 PAPER TRANSPORT

- 17.04514008N (x11) TAPPING SCREW:4X8
- 73.AA082173 (x2) PLAIN SHAFT BEARING RING:6X10X6
- 52.54472681 (x3) SNAP RING
- 143.D0742938 (x2) GUIDE PLATE:CONNECTION:LARGE CAPACITY TRAY:UPPER
- 51.12042612 (x2) MICRO SWITCH:D3 V-16506-3C25

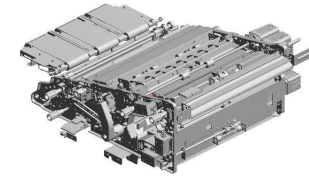

159.D0743033
GUIDE PLATE:CONNECTING

104.B2384755
TIMING BELT - B40 S2M166

160.D0743038
BRACKET:DUPLIX:EXIT

161.D0743039
GUIDE PLATE:DUPLIX:EXIT

162.D0743047
BRACKET:HOLDER:DUPLIX:ASSY

124.D0742799
GUIDE PLATE:CONNECTION:LCT:LOWER

123.D0742797
STAY:CONNECTION:LARGE CAPACITY TRAY

1.03130040N (x2) SCREW:M3X4

8.03603014N (x2) SCREW - M3X14

76.AA143797
CONNECTOR GUIDE PIN

17.04514008N (x2) TAPPING SCREW:4X8 202404-03

145.D0742942
PIN:GUIDE PLATE:CONNECTION:LARGE CAPACITY TRAY:UPPER

11.03604008N (x6) SCREW - M4X8

80.AA143884 (x2) STEPPED SCREW: DIA5.4:DIA3.5:M3:LONG

67.AA063725 (x2) COMPRESSION SPRING:CONNECTOR:DRAWER:UPPER

50.11050763
CLAMP:LWS-1211A

17.04514008N (x3) TAPPING SCREW:4X8

U013 PAPER TRANSPORT

229.D1942971 230.D1942972
BRACKET:SAFETY SWITCH STAY:SAFETY SWITCH

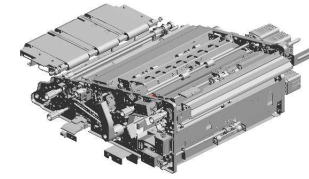

260.G1787793
(x2)
SCREW:REGISTRATION:FIX

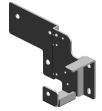

252.G1787515
(x2)
CONNECTOR GUIDE PIN:CONNECTOR



248.G1784866
(x2)
COMPRESSION SPRING:EXIT:CONNECTOR



244.G1781602
ARM:SAFETY SWITCH:UPPER:ASSY



U001	U002	U003	U004	U005	U006	U007	U008	U009	U010	U011	U012	U013	U014	U015	U016	U017	U018	U019	U020	U021
------	------	------	------	------	------	------	------	------	------	------	------	------	------	------	------	------	------	------	------	------

U013_S001 TRANSPORT BELT UNIT:ASS'Y

85.AF022064 (x3) TRANSPORT ROLL ER:DRIVEN
 235.D2583910 (x3) FAN:MM60X15
 261.GA143003 (x7) SCREW:MM5:2.5M
 9.03603020N (x6) SCREW:M3X20
 6.03603006N (x2) SCREW - M3X6

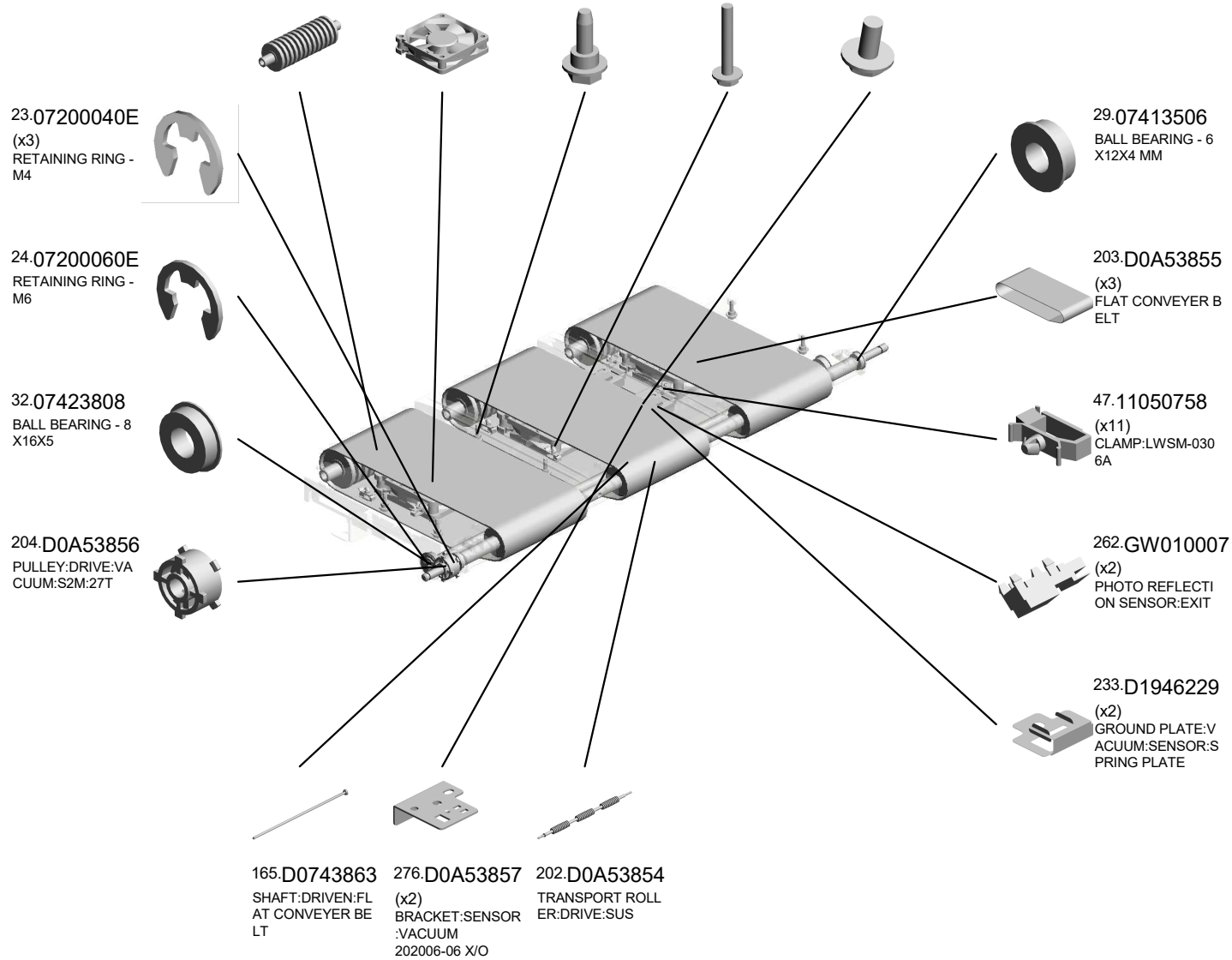
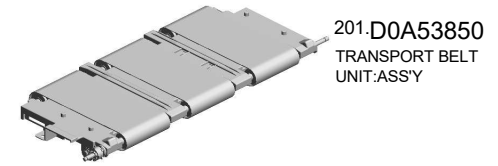

U013_S002
 TRANSPORT UNIT:ASS'Y

5.03530060N (x3) BIND SCREW - M3 X6
 22.07200030E (x8) RETAINING RING - M3
 4.03530040N (x7) SCREW - M3X4
 13.03604014N SCREW - M4X14
 21.06330140G (x3) PARALLEL PIN - 3X 14

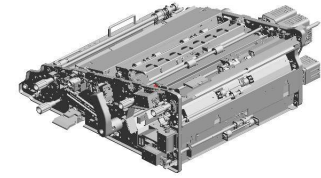

295.D0A52615
 [A]
 TRANSPORT UNIT:
 ASS'Y
 202401-07 O/O

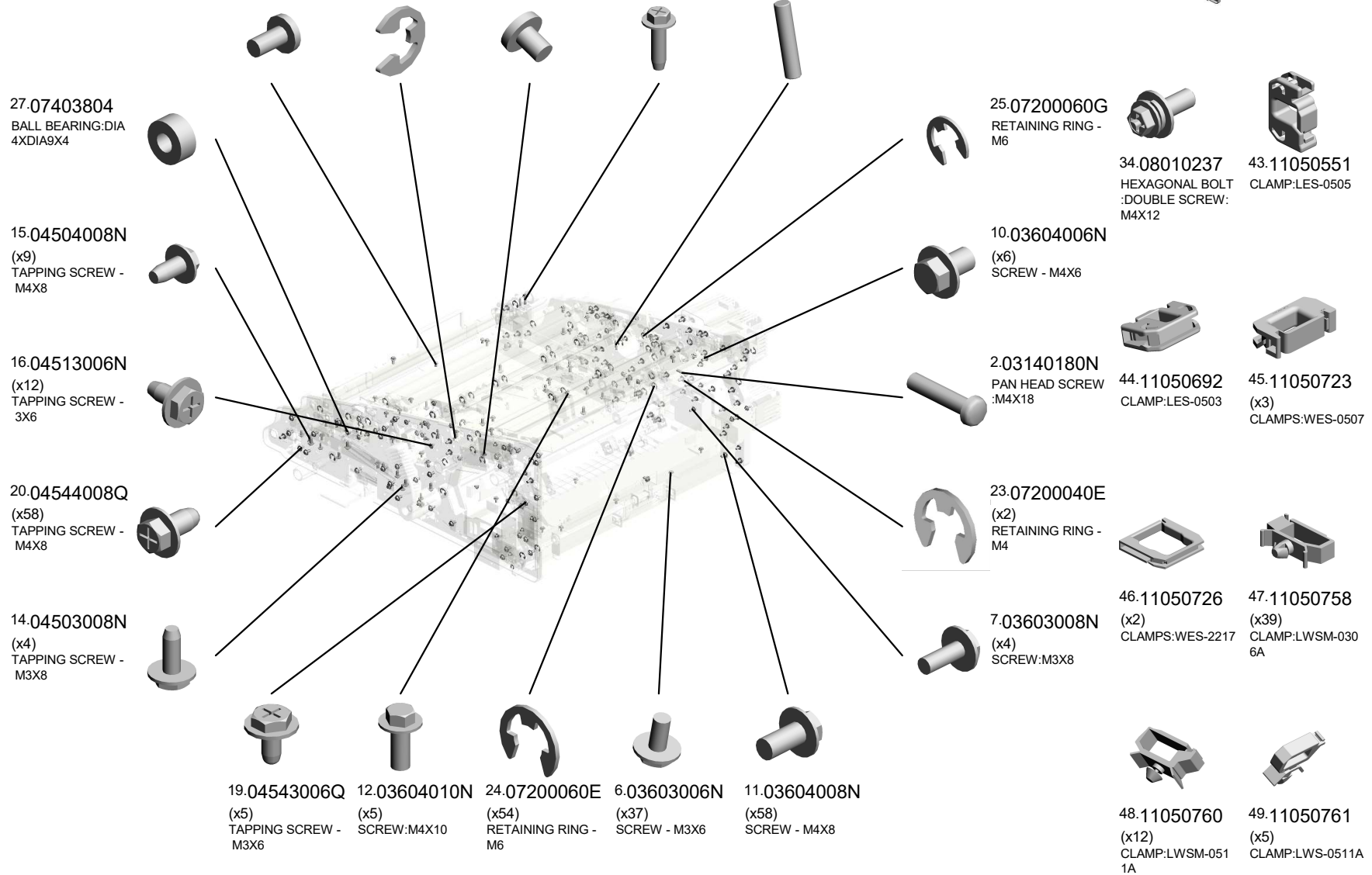

U001	U002	U003	U004	U005	U006	U007	U008	U009	U010	U011	U012	U013	U014	U015	U016	U017	U018	U019	U020	U021
------	------	------	------	------	------	------	------	------	------	------	------	-------------	------	------	------	------	------	------	------	------

U013_S002
 TRANSPORT UNIT:ASS'Y

295.D0A52615

[A]
 TRANSPORT UNIT:
 ASS'Y
 202401-07 O/O

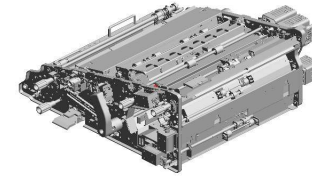

- 44.11050692 (x6) CLAMP:LES-0503
- 52.54472681 SNAP RING
- 39.08053573 (x2) RADIAL BALL BEARING:DIA8XDIA16X5
- 47.11050758 (x38) CLAMP:LWSM-030 6A
- 54.AA043634 TIMING BELT - 40S 2M296

42.11050534 (x4) CLAMP

30.07413706 BALL BEARING - 6 X10X3

38.08053263 (x2) BEARING - 6X10X6 MM

53.A2574493 BAND

28.07403808 (x6) BALL BEARING - 8 X16X5MM

37.08050092 (x2) RETAINING RING - 3M

34.08010237 (x3) HEXAGONAL BOLT :DOUBLE SCREW: M4X12

36.08050089 (x10) RETAINING RING - M4

31.07413708 (x3) BALL BEARING - 8 X12X3.5MM

35.08050088 (x4) RETAINING RING - M6

55.AA043722 SYNCHRONOUS BELT:80S2M182

50.11050763 CLAMP:LWS-1211A

106.D0592399 FLANGED HEXAGONAL HEAD BOLT:M 3*4

45.11050723 (x7) CLAMPS:WES-0507

3.03530030N(x 1) SCREW:M3X3

6.03603006N(x 3) SCREW - M3X6

11.03604008N(x11) SCREW - M4X8

16.04513006N(x 1) TAPPING SCREW - 3X6

19.04543006Q(x 1) TAPPING SCREW - M3X6

20.04544008Q(x 2) TAPPING SCREW - M4X8

23.07200040E(x 9) RETAINING RING - M4

33.07433808 (x4) RADIAL BALL BEARING:DIA8XDIA16X5

41.09543008N (x3) SCREW - M3X8

32.07423808 (x7) BALL BEARING - 8 X16X5

U001	U002	U003	U004	U005	U006	U007	U008	U009	U010	U011	U012	U013	U014	U015	U016	U017	U018	U019	U020	U021
------	------	------	------	------	------	------	------	------	------	------	------	------	------	------	------	------	------	------	------	------

U013_S002
 TRANSPORT UNIT:ASS'Y

295:DOA52615

[A]
 TRANSPORT UNIT:
 ASS'Y
 202401-07 O/O

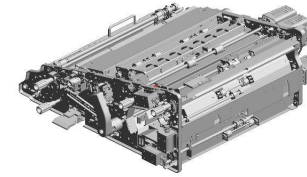

- 70.AA066428 TORSION SPRING: GUIDE PLATE:FRO
NT
- 59.AA061065 (x4) TENSION SPRING: DUPLEX:DRIVEN R
OLLER
- 71.AA080346 (x2) BUSHING:FLANGE
TYPE:DIA6
- 56.AA043723 TIMING BELT:80S2
M200
- 62.AA061250 TENSION SPRING: PRESSURE:TIMING
ROLLER:TRANSFE
R:REAR

77.AA143807
 SCREW:A

63.AA061251
 TENSION SPRING: PRESSURE:TIMING
ROLLER:TRANSFE
R:FRONT

64.AA061253
 (x2)
 TENSION SPRING: PRESSURE:TIMING
ROLLER:REGISTR
ATION

60.AA061097
 TENSION SPRING: DC SOLENOID:ON-
OFF:LARGE CAPA
CITY TRAY

78.AA143811
 (x2)
 STEPPED SCREW
- M3X4

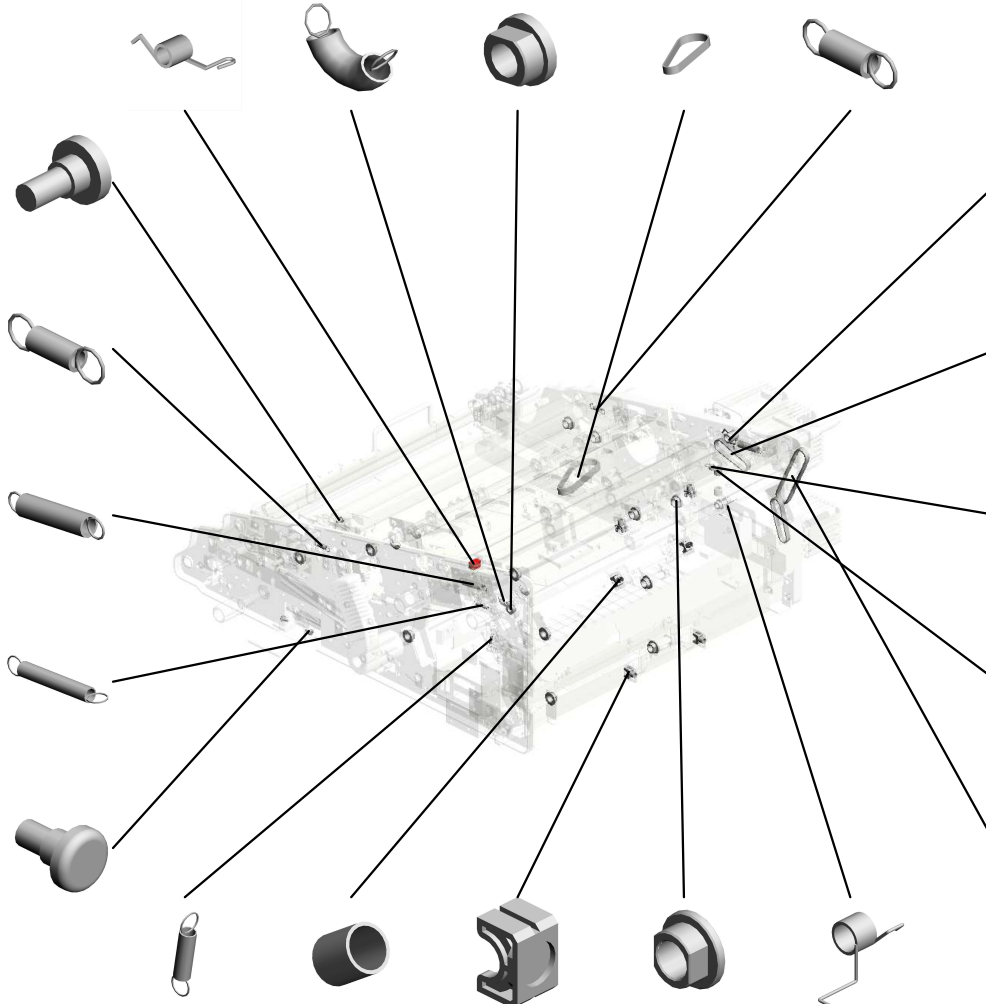

69.AA066402
 TORSION SPRING: GUIDE PLATE:REA
R

58.AA043741
 (x2)
 TIMING BELT:60S2
M138

65.AA061256
 TENSION SPRING: TIGHTENER

75.AA132300
 (x2)
 ROLLER:LOCK:PUL
L OUT

57.AA043738
 SYNCHRONOUS B
ELT:B60S2M192

- 61.AA061098 TENSION SPRING: DC SOLENOID:ON-
OFF:MAIN
- 66.AA063678 (x6) SPRING - 3.5N
- 74.AA084059 (x6) BALL BEARING HO
LDER
- 72.AA082104 (x12) BUSHING - 8X12X7
- 68.AA066400 COIL SPRING:PAW
L:OPEN AND CLOS
E

U013_S002
TRANSPORT UNIT:ASS'Y

- 92.AW020209 ENCODER:PAPER THICK
- 97.AZ310032 POWER PACK:D
- 90.AG051141 RELEASE LEVER
- 89.AG050100 (x4) KNOB - TRANSPOR T ROLLER
- 95.AX040307 STEPPER MOTOR: MM56:TRANSPORT

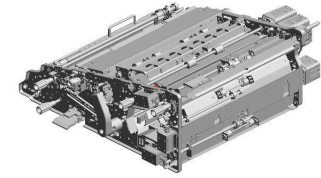

295.D0A52615
[A]
TRANSPORT UNIT:
ASS'Y
202401-07 O/O

100.B1322366
(x2)
LEVER:DRUM STA
Y:LEFT

84.AB030846
TIMING PULLEY:S2
M:22T

79.AA143812
SCREW - SCALE

93.AW020217
(x2)
OPTICS SENSOR:E
NCODER:300LPI

86.AF022067
(x2)
GUIDE STOPPER R
OLLER

81.AA161157
(x2)
BRACKET CUSHIO
N

88.AF022178
(x2)
TRANSPORT ROLL
ER:DRIVEN:DIA17.
7X2:INNER

91.AG070513
MAGNET CATCH

87.AF022167
TRANSPORT ROLL
ER - DRIVEN

99.B1321221
HOLDER:SPRING:P
ULL OUT

96.AX060517
DC STEPPER MOT
OR:MM56XL76

82.AA161180
(x2)
CUSHION:DC STEP
PER MOTOR

94.AX040196
STEPPER MOTOR:
PAPER TRANSPOR
T MD:MM56

83.AB014243
GEAR:IDLER:Z30

98.B1321183
BRACKET:LOCK

U013_S002 TRANSPORT UNIT:ASS'Y

- 114.D0742715 BRACKET:SOLENOID ID:PEEN
- 117.D0742750 STAY:SOLENOID
- 106.D0592399 (x4) FLANGED HEXAGONAL HEAD BOLT:M 3*4
- 112.D0742681 SHAFT:CAM:SHIFT
- 115.D0742739 (x4) PRESSURE ROLLER:TRANSPORT ROLLER:SHIFT:DRIVEN

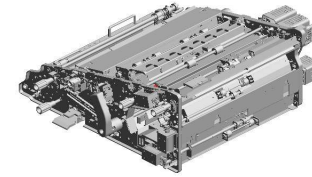

295.D0A52615
[A]
TRANSPORT UNIT:
ASS'Y
202401-07 O/O

102.B2344858
(x2)
DRIVEN ROLLER HOLDER



116.D0742744
HOLDER:SHIFT:BEARING:FRONT



109.D0741369
COVER:ENCODER



101.B2236171
RUBBER BUSHING:ENCODER



107.D0741179
LEVER:PULL OUT:REGISTRATION



111.D0742652
(x3)
LEVER:LINK:TRANSPORT ROLLER



108.D0741194
SHAFT:LOCK:TRANSPORT UNIT



103.B2346424
RELEASE GRIP

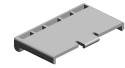

121.D0742771
SHAFT:REGISTRATION ROLLER:TIMING:DRIVEN



113.D0742711
TRANSPORT ROLLER:CONNECTING:LARGE CAPACITY TRAY



105.BB013040
GEAR:SHIFT:ROLLER:Z30



120.D0742769
BRACKET:DC STEPPER MOTOR:REGISTRATION ROLLER:TIMING



119.D0742757
HOLDER:SENSOR:CONNECTING:LCT:NO.2



118.D0742756
HOLDER:SENSOR:CONNECTING:LCT:NO.1



110.D0742634
BRACKET:DC STEPPER MOTOR:MM42:REGISTRATION:ENTRANCE



U013_S002
 TRANSPORT UNIT:ASS'Y

- 142.D0742935 GUIDE:DUPLX:OPEN AND CLOSE:RIGHT:LOWER
- 126.D0742818 FIX STAND:GUIDE PLATE:REAR
- 141.D0742934 SHAFT:ON-OFF: LARGE CAPACITY TRAY:CONNECTING
- 144.D0742941 TIMING PULLEY:S2 M:30T
- 134.D0742908 BRACKET:DC STEPPER MOTOR:DUPLX:RIGHT

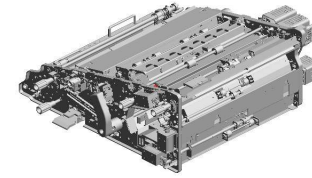

295.D0A52615
 [A]
 TRANSPORT UNIT:
 ASS'Y
 202401-07 O/O

131.D0742882
 TRANSPORT ROLLER:DUPLX:RIGHT: NO.1:PRESS FIT

122.D0742773
 FIX STAND:GUIDE PLATE:TIMING:TRANSFER:EXIT

127.D0742864
 GUIDE PLATE:DUPLX:RIGHT:UPPER

135.D0742912
 (x2)
 BRACKET:SENSOR:DUPLX:SHORT

125.D0742809
 COVER:HARNESS: PAPER FEED UNIT: FRONT

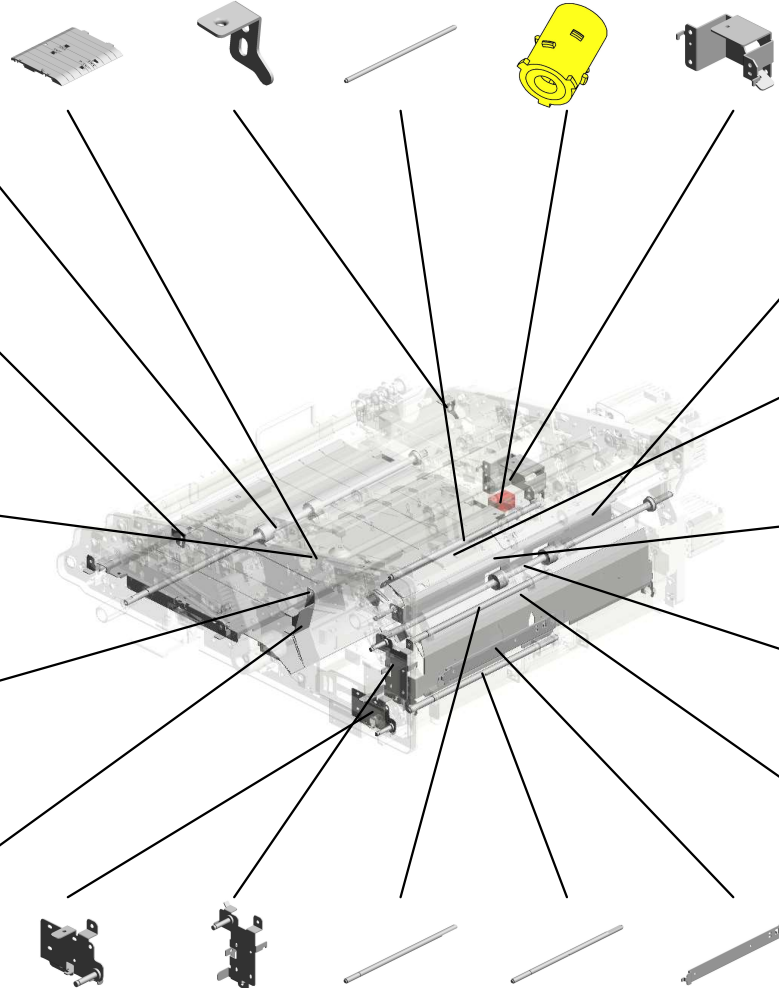

136.D0742924
 COVER:HARNESS

138.D0742929
 BRACKET:SENSOR:VERTICAL TRANSPORT:NO.3

129.D0742876
 SHAFT:LOCK:GUIDE PLATE

130.D0742881
 TRANSPORT ROLLER:REGISTRATION:ENTRANCE:DRIVE:PRESS FIT

128.D0742873
 GUIDE PLATE:PULL OUT:RIGHT:VERTICAL TRANSPORT

- 133.D0742899 HOLDER:DC SOLENOID:VERTICAL TRANSPORT:LOWER:PEEN
- 132.D0742896 HOLDER:DC SOLENOID:VERTICAL TRANSPORT:UPPER
- 140.D0742931 SHAFT:LINK:ON-OFF:VERTICAL TRANSPORT:UPPER
- 139.D0742930 SHAFT:LINK:ON-OFF:VERTICAL TRANSPORT:LOWER
- 137.D0742926 BRACKET:SENSOR:VERTICAL TRANSPORT:NO.2

U001	U002	U003	U004	U005	U006	U007	U008	U009	U010	U011	U012	U013	U014	U015	U016	U017	U018	U019	U020	U021
------	------	------	------	------	------	------	------	------	------	------	------	------	------	------	------	------	------	------	------	------

U013_S002 TRANSPORT UNIT:ASS'Y

- 174.D0746333 SHAFT:LEVER:PRESSURE:TRANSFER ROLLER
- 169.D0746240 SHAFT:CONTACT POINT:T/S UNIT
- 171.D0746243 DECAL:LEVER:TRANSFER/SEPARATION UNIT:REAR
- 172.D0746324 GEAR:DRIVE:TRANSFER/SEPARATION UNIT
- 168.D0746238 JOINT:TRANSFER:DRIVE

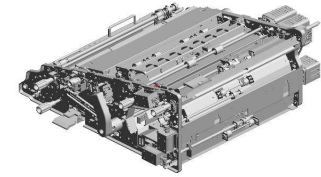

295.D0A52615
[A]
TRANSPORT UNIT:
ASS'Y
202401-07 O/O

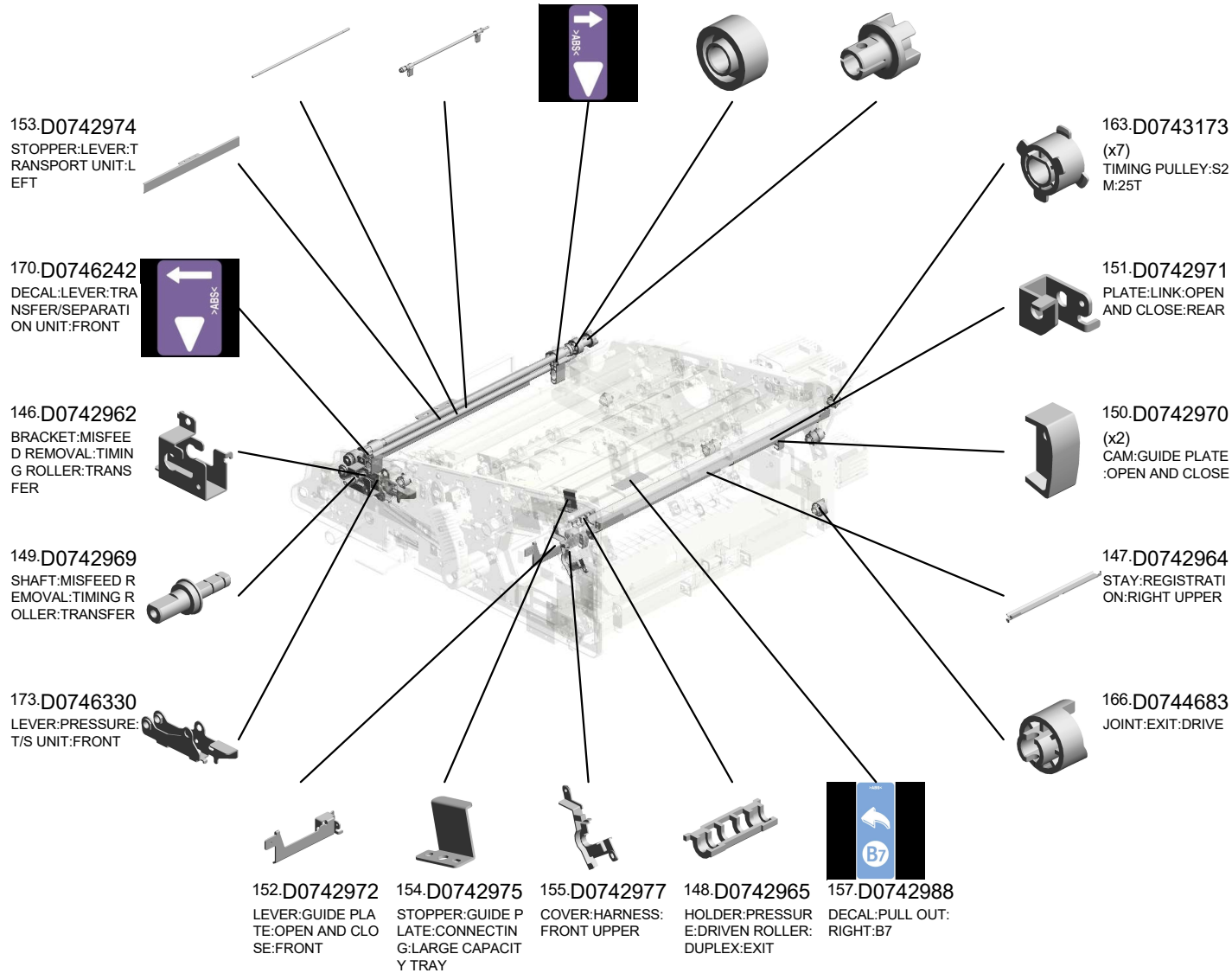

U001	U002	U003	U004	U005	U006	U007	U008	U009	U010	U011	U012	U013	U014	U015	U016	U017	U018	U019	U020	U021
------	------	------	------	------	------	------	------	------	------	------	------	------	------	------	------	------	------	------	------	------

U013_S002 TRANSPORT UNIT:ASS'Y

- 176.D0746335 SHAFT:CAM:TRANSFER/SEPARATION UNIT
- 194.D0A52950 GUIDE PLATE:TIMING:TRANSFER:PEEN
- 188.D0A52751 TIMING ROLLER:TRANSFER:DRIVE:PRESS FIT
- 186.D0A52654 CASE:REMOVE PARTICULATE DUST:ASS'Y
- 182.D0746349 BRACKET:SHAFT:CONTACT POINT:TRANSFER ROLLER

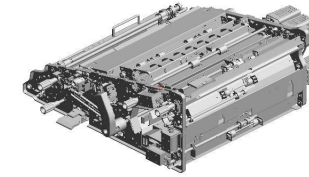

295.D0A52615
[A]
TRANSPORT UNIT:
ASS'Y
202401-07 O/O

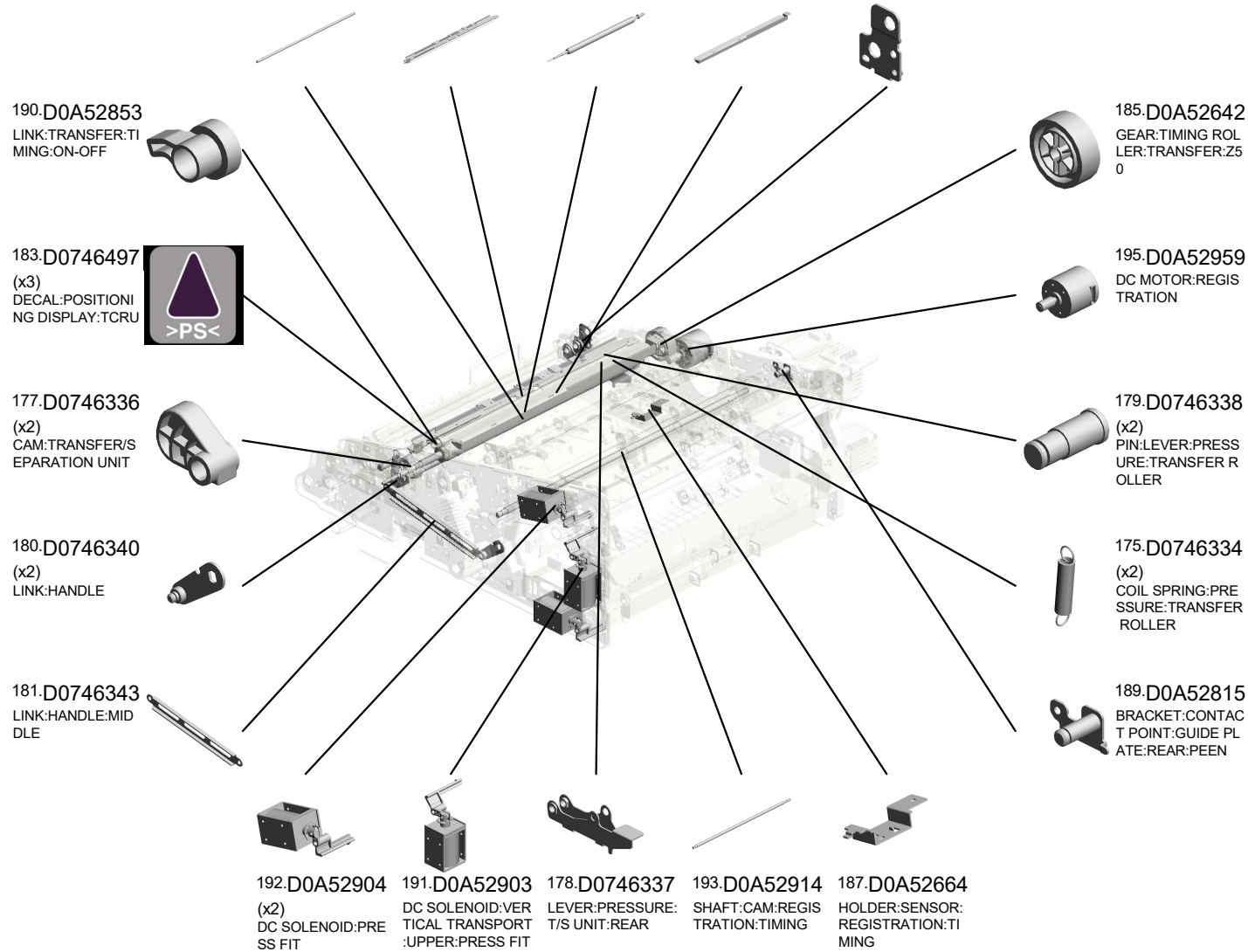

U001	U002	U003	U004	U005	U006	U007	U008	U009	U010	U011	U012	U013	U014	U015	U016	U017	U018	U019	U020	U021
------	------	------	------	------	------	------	------	------	------	------	------	------	------	------	------	------	------	------	------	------

U013_S002
TRANSPORT UNIT:ASS'Y

- 198.D0A53014 TIMING ROLLER:TRANSFER:DRIVEN:PRESS FIT
- 207.D0A55490 PCB:TACT_SNS
- 211.D1792631 GUIDE PLATE:SHIFT:REGISTRATION:UPPER
- 215.D1792684 REGISTRATION GUIDE:OPEN AND CLOSE
- 216.D1792691 (x2) TENSION SPRING:PRESSURE ROLLER

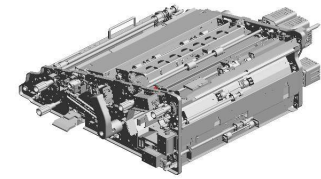

295.D0A52615
[A]
TRANSPORT UNIT:ASS'Y
202401-07 O/O

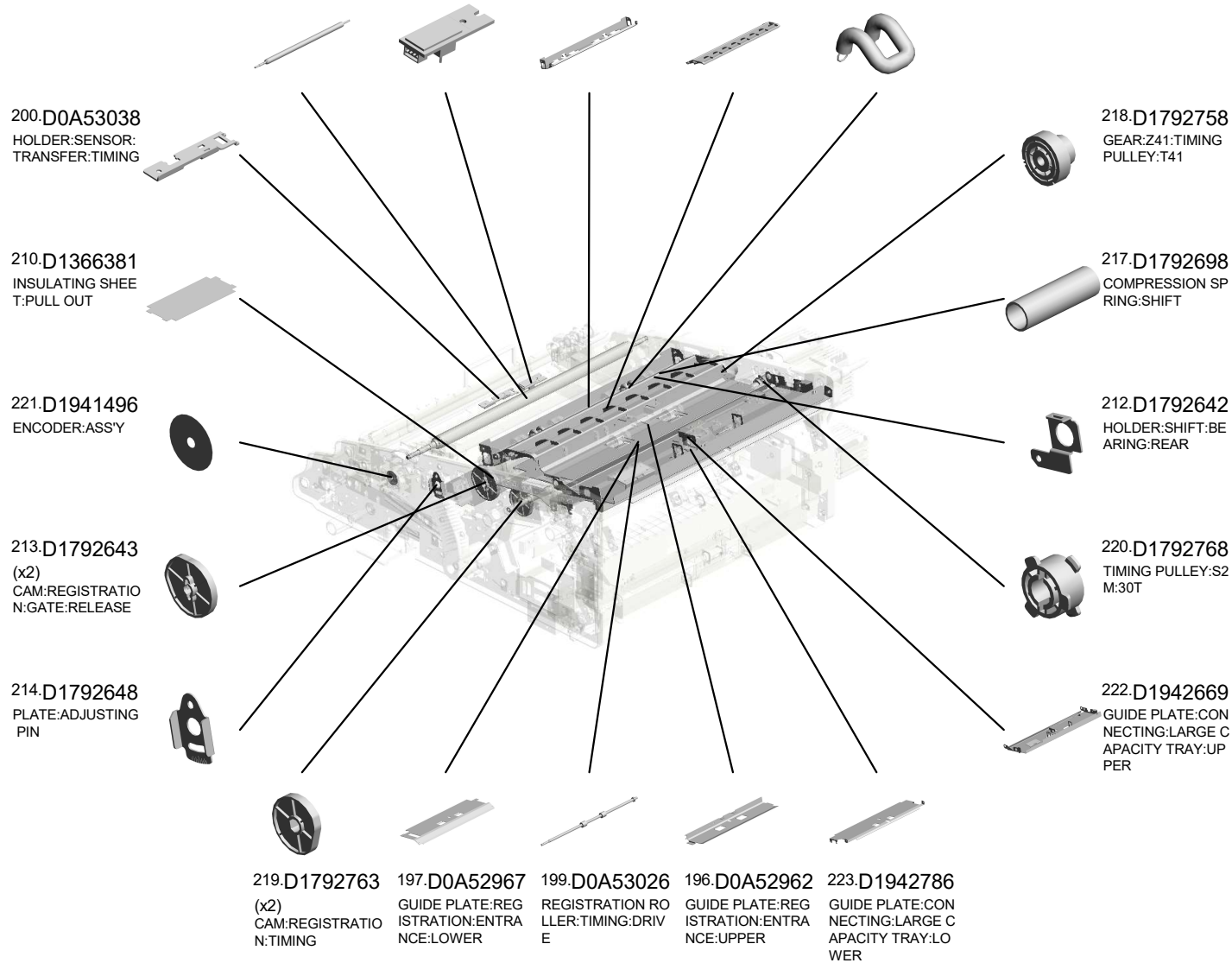

U001	U002	U003	U004	U005	U006	U007	U008	U009	U010	U011	U012	U013	U014	U015	U016	U017	U018	U019	U020	U021
------	------	------	------	------	------	------	------	------	------	------	------	------	------	------	------	------	------	------	------	------

U013_S002
 TRANSPORT UNIT:ASS'Y

- 239.D2702637 (x4) COLOR:4M
- 242.G0603293 (x4) SPACER:6.1X8.5X0.5
- 238.D2702636 GUIDE PLATE:SHIF T:REGISTRATION:L OWER
- 241.G0602296 (x4) BALL BEARING:8X1 6X5MM
- 227.D1942945 HOLDER:CAM:SHIF T

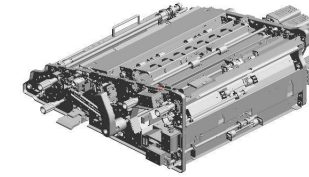

295.D0A52615
 [A]
 TRANSPORT UNIT:
 ASS'Y
 202401-07 O/O

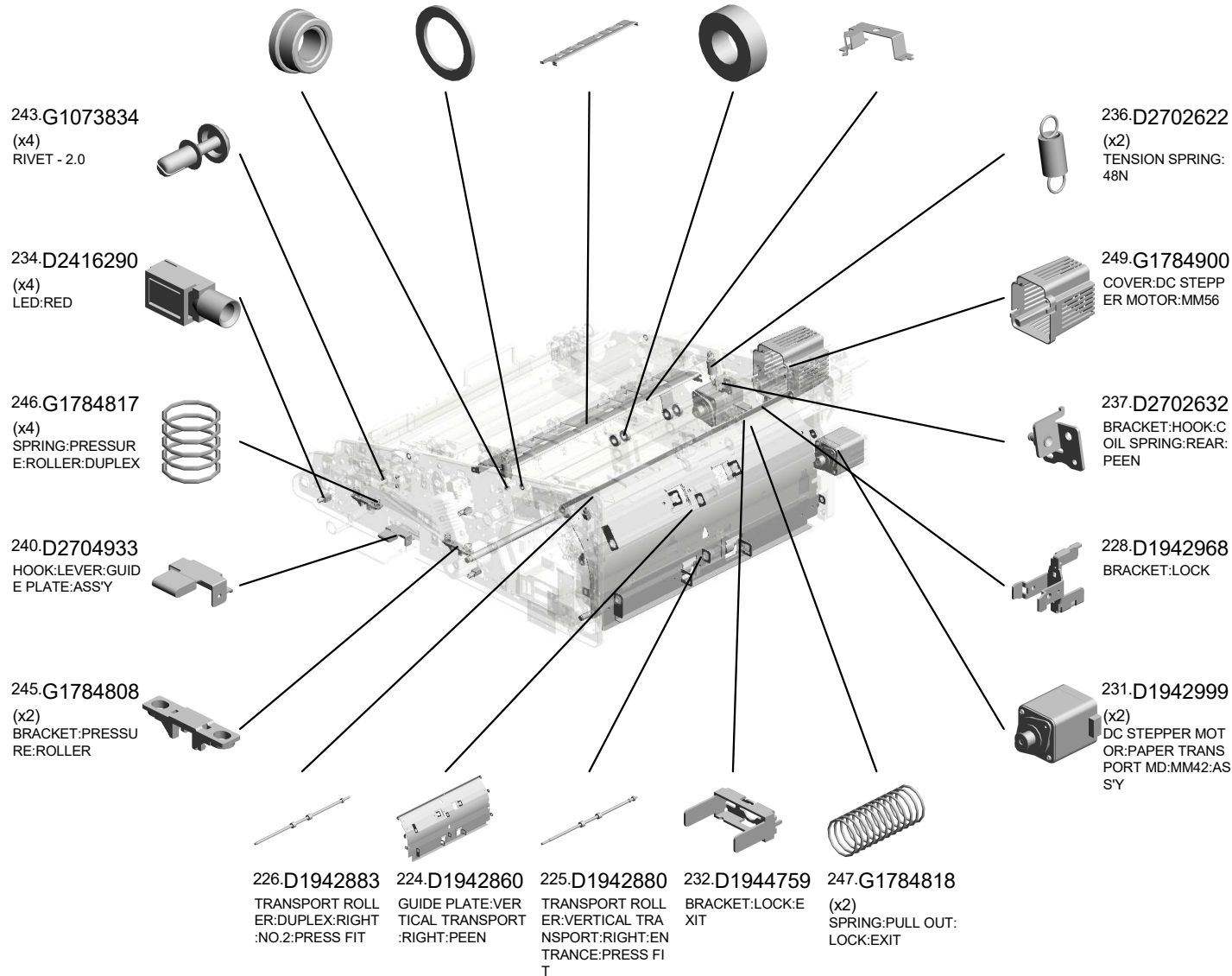

U001	U002	U003	U004	U005	U006	U007	U008	U009	U010	U011	U012	U013	U014	U015	U016	U017	U018	U019	U020	U021
------	------	------	------	------	------	------	------	------	------	------	------	------	------	------	------	------	------	------	------	------

U013_S002
 TRANSPORT UNIT:ASS'Y

278.D1792793 255.G1787660 263.GW020022 271.D0A55472 273.11050837
 ARM:TIMING ROLL (x2) PRESSURE ROLLE (x2) PHOTOINTERRUPT PCB:SSB_R (x3)
 ER:FRONT R:TRANSPORT ROLLER OR:LG2A24BL1 201907-10 X/O RIVETS:P3035-W

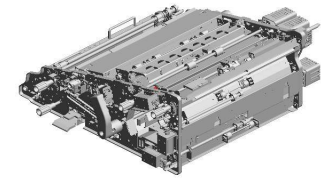

295.D0A52615
 [A]
 TRANSPORT UNIT:
 ASS'Y
 202401-07 O/O

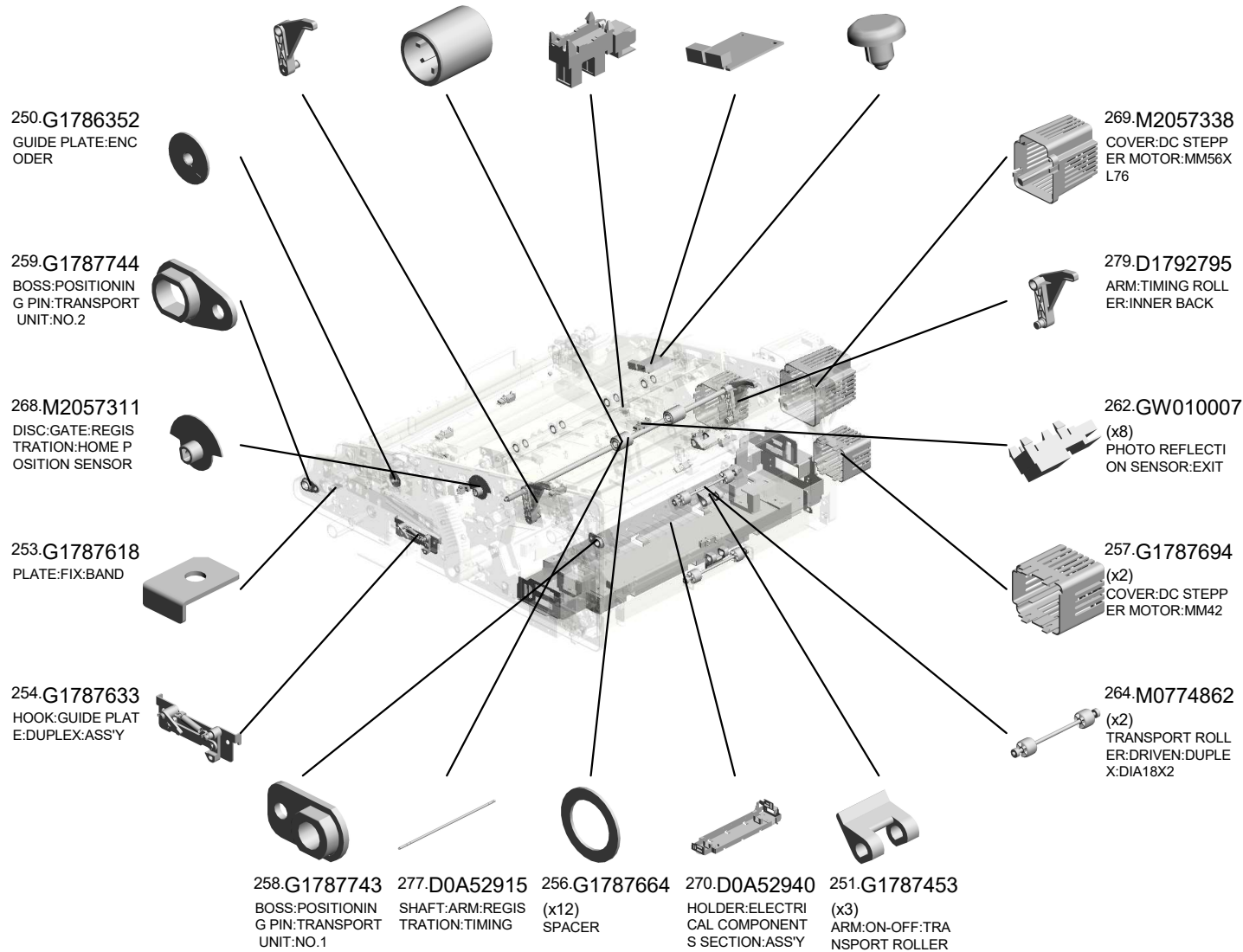

U013_S002
 TRANSPORT UNIT:ASS'Y

282.D0A52780 297.D0A55475 294.D0A53035
 COVER:TRANSFER PCB:CRB-R COVER:CRB
 :TIMING:UPPER 202401-06 X/O

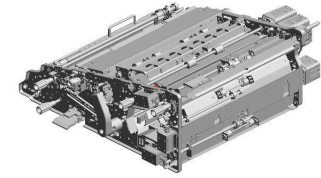

295.D0A52615
 [A]
 TRANSPORT UNIT:
 ASS'Y
 202401-07 O/O

280.D0A52916
 SHAFT:SHIFT

293.D0A52769
 PLATE:SIDE PLATE
 :FRONT:AUXILIARY
 :PEEN

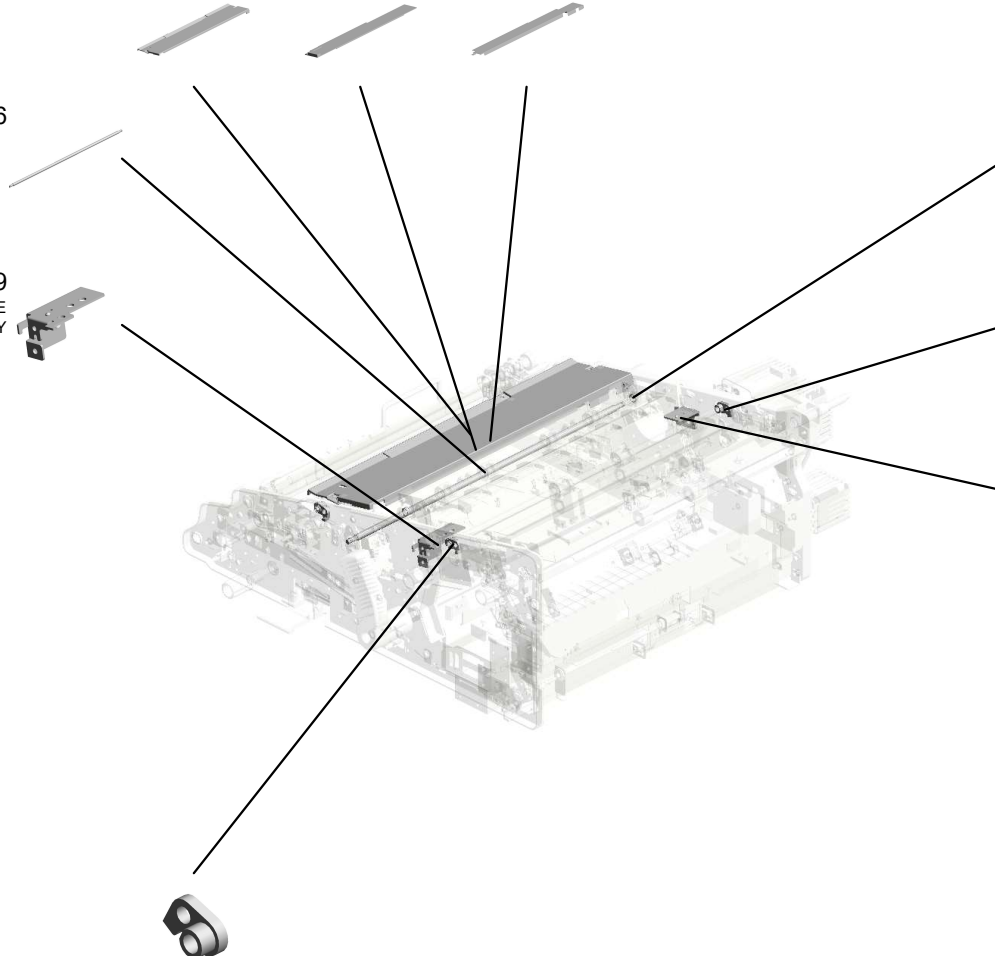

298.G0703088
 (x2)
 SPACER:DEVELOP
 MENT ROLLER

290.M0EB4671
 (x2)
 RADIAL BALL BEA
 RING:REGISTRATI
 ON:DRIVEN:REAR
 202301-04 O/O

292.D0A52760
 PLATE:SIDE PLATE
 :REAR:AUXILIARY

289.M0EB4670
 (x2)
 RADIAL BALL BEA
 RING:REGISTRATI
 ON:DRIVEN:FRONT
 202301-05 O/O

D0A52614
 [A]
 TRANSPORT UNIT:
 ASS'Y
 202401-07 O/O

U001	U002	U003	U004	U005	U006	U007	U008	U009	U010	U011	U012	U013	U014	U015	U016	U017	U018	U019	U020	U021
------	------	------	------	------	------	------	------	------	------	------	------	------	------	------	------	------	------	------	------	------

U013_S002_S001
PCB:DRB

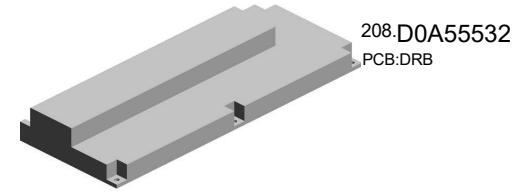

40.09503006N(x 2)
SCREW:SPRING WASHER:M3X6

U001	U002	U003	U004	U005	U006	U007	U008	U009	U010	U011	U012	U013	U014	U015	U016	U017	U018	U019	U020	U021
------	------	------	------	------	------	------	------	------	------	------	------	------	------	------	------	------	------	------	------	------

U013_S002_S002
GUIDE PLATE:REGISTRATION:EXIT:ASS'Y

45.11050723 47.11050758
CLAMPS:WES-0507 (x7)
CLAMP:LWSM-030
6A

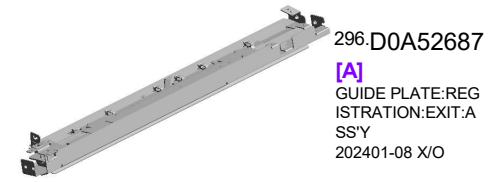

296.D0A52687
[A]
GUIDE PLATE:REGISTRATION:EXIT:ASS'Y
202401-08 X/O

44.11050692
CLAMP:LES-0503

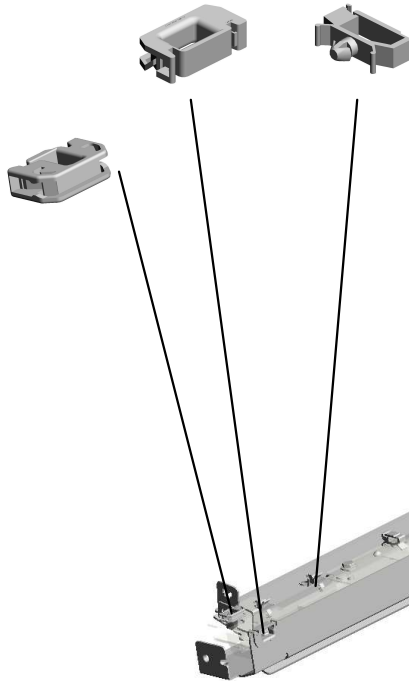

6.03603006N
(x2)
SCREW - M3X6



274.D0A52980
GUIDE PLATE:REGISTRATION:EXIT:PEEN



D0A52686
[A]
GUIDE PLATE:REGISTRATION:EXIT:ASS'Y
202401-08 X/O

U001	U002	U003	U004	U005	U006	U007	U008	U009	U010	U011	U012	U013	U014	U015	U016	U017	U018	U019	U020	U021
------	------	------	------	------	------	------	------	------	------	------	------	------	------	------	------	------	------	------	------	------

U013_S002_S002_S001
CONTACT IMAGE SENSOR:ASS'Y

272.D0A53015 REFLECTANCE TA
RGETS SHEET:CO
NTACT IMAGE SEN
SOR:CORRECT

288.D0A57605 HEAT CONDUCTIV
E SHEET:CONTA
CT IMAGE SENSOR:
COOLING
202204-03

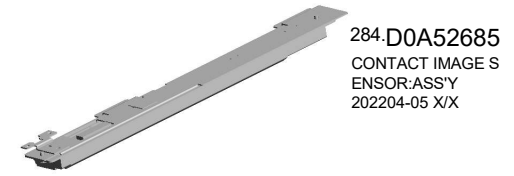

284.D0A52685
CONTACT IMAGE S
ENSOR:ASS'Y
202204-05 X/X

6.03603006N
(x2)
SCREW - M3X6



287.D0A57601
CONTACT IMAGE S
ENSOR:FA4CFC-02
-50
202204-01 X/X



283.D1942963
SHIELD GLASS:CO
NTACT IMAGE SEN
SOR:CING



U001	U002	U003	U004	U005	U006	U007	U008	U009	U010	U011	U012	U013	U014	U015	U016	U017	U018	U019	U020	U021
------	------	------	------	------	------	------	------	------	------	------	------	------	------	------	------	------	------	------	------	------

U013_S002_S003
REGISTRATION ROLLER:GATE:ASS'Y

26.07200080E
(x4)
RETAINING RING -
M8



267.M2057305
REGISTRATION RO
LLER:GATE:ASSY

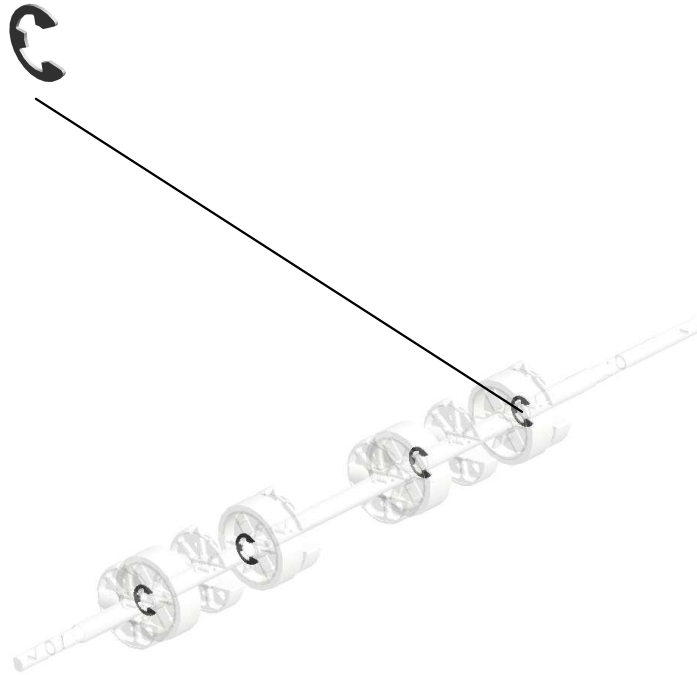

U001	U002	U003	U004	U005	U006	U007	U008	U009	U010	U011	U012	U013	U014	U015	U016	U017	U018	U019	U020	U021
------	------	------	------	------	------	------	------	------	------	------	------	------	------	------	------	------	------	------	------	------

U013_S002_S004
LEVER:GUIDE PLATE

158.D0742990
DECAL:PULL OUT:
RIGHT:Z4

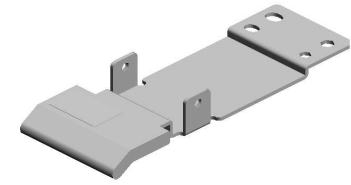

156.D0742979
LEVER:GUIDE PLATE

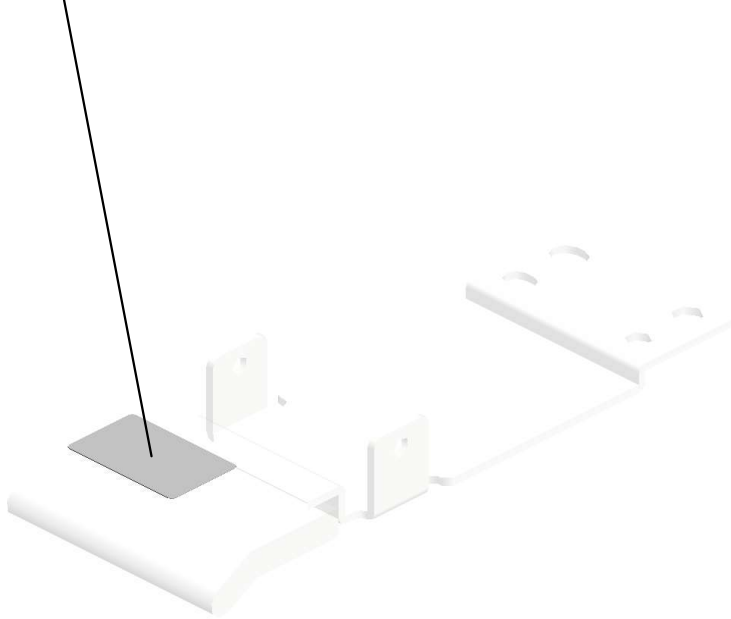

U001	U002	U003	U004	U005	U006	U007	U008	U009	U010	U011	U012	U013	U014	U015	U016	U017	U018	U019	U020	U021
------	------	------	------	------	------	------	------	------	------	------	------	------	------	------	------	------	------	------	------	------

U013_S002_S005
CASE:TERMINAL:SEPARATION:ASS'Y

18.04523008N
TAPPING SCREW -
M3X8

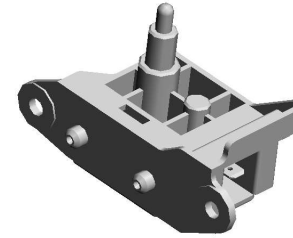

167.D0746230
CASE:TERMINAL:SEPARATION:ASS'Y

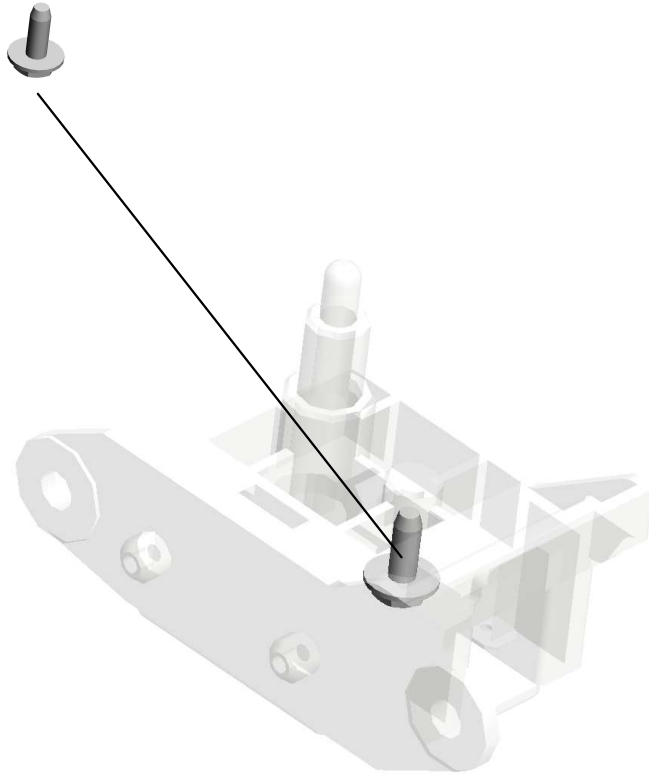

U001	U002	U003	U004	U005	U006	U007	U008	U009	U010	U011	U012	U013	U014	U015	U016	U017	U018	U019	U020	U021
------	------	------	------	------	------	------	------	------	------	------	------	------	------	------	------	------	------	------	------	------

U014.FUSING:(C7200+/C7210+)

U014 S001
D0A54250
WEB:CLEANING UNIT:ASS'Y:
(C7200+/C7210+)

U014 S002
D0A54352
ROLLER:POLISH:ASS'Y

U014 S003
D0A54027
(EU/AA/TWN/KOR/CHN):FUSI
NG UNIT:230V:ASS'Y

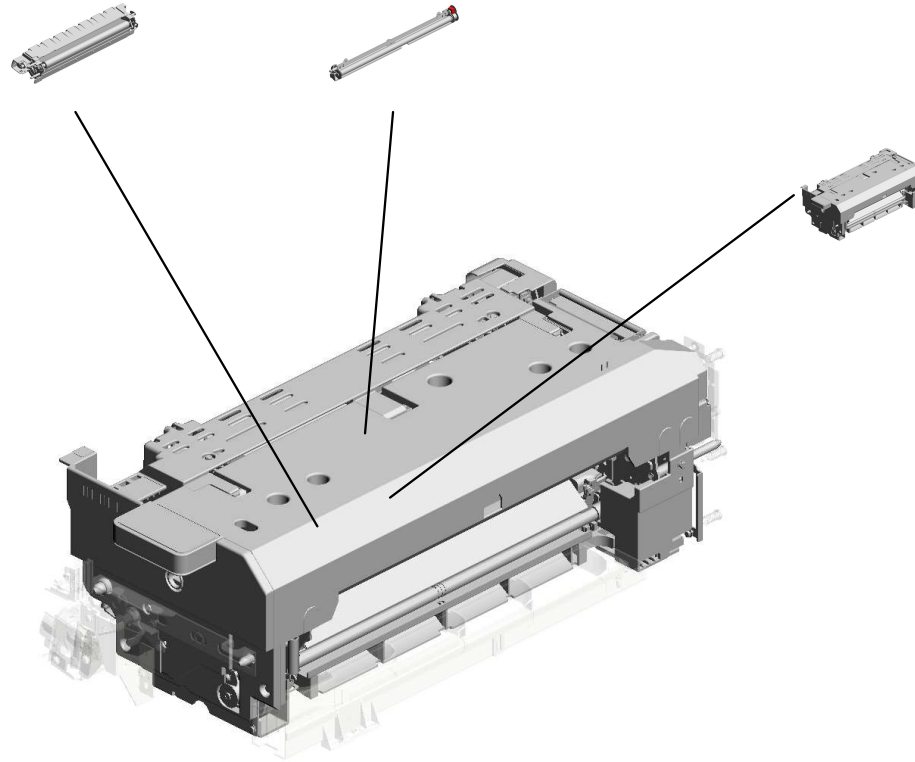

U001	U002	U003	U004	U005	U006	U007	U008	U009	U010	U011	U012	U013	U014	U015	U016	U017	U018	U019	U020	U021
------	------	------	------	------	------	------	------	------	------	------	------	------	------	------	------	------	------	------	------	------

U014_S001.WEB:CLEANING UNIT:ASS'Y:(C7200+/C7210+)

U014 S001 S001
D0744325
COVER:WEB:CLEANING FEL
T



U001	U002	U003	U004	U005	U006	U007	U008	U009	U010	U011	U012	U013	U014	U015	U016	U017	U018	U019	U020	U021
------	------	------	------	------	------	------	------	------	------	------	------	------	------	------	------	------	------	------	------	------

U014_S003.(EU/AA/TWN/KOR/CHN):FUSING UNIT:230V:ASS'Y

U014 S003 S003
D0A54202
SEPARATION SUB-UNIT:FUSI
NG:ASS'Y

U014 S003 S002
D0A54192
SIDE PLATE:HEAT ROLLER:F
RONT:PRESS FIT:(C7200+/C7
210+)

U014 S003 S001
D0A54252
FUSING COVER:UPPER:SUB-
ASS'Y:(C7200+/C7210+)

U014 S003 S004
D0A54091
PRESSURE SUB-UNIT:STRIP
PER PLATE:ASS'Y:(C7200+/C
7210+)

U001	U002	U003	U004	U005	U006	U007	U008	U009	U010	U011	U012	U013	U014	U015	U016	U017	U018	U019	U020	U021
------	------	------	------	------	------	------	------	------	------	------	------	------	------	------	------	------	------	------	------	------

U014_S003_S003.SEPARATION SUB-UNIT:FUSING:ASS'Y

U014 S003 S003 S002
D0A54224
GUIDE PLATE:FUSING EXIT:
UPPER:ASS'Y

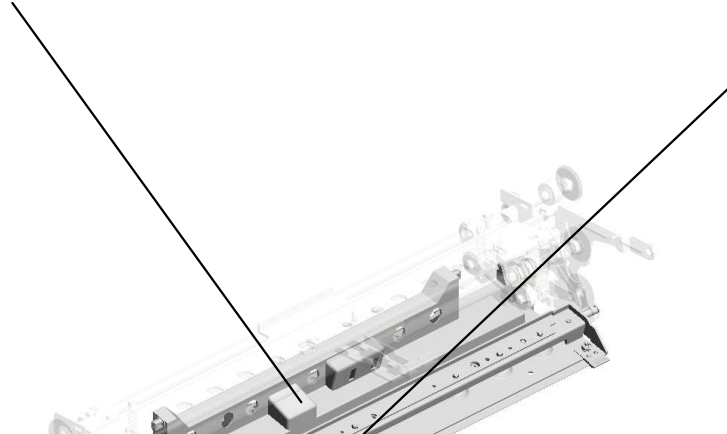

U014 S003 S003 S001
D0A54208
SERVICE PARTS:STRIPPER
PLATE:ASS'Y

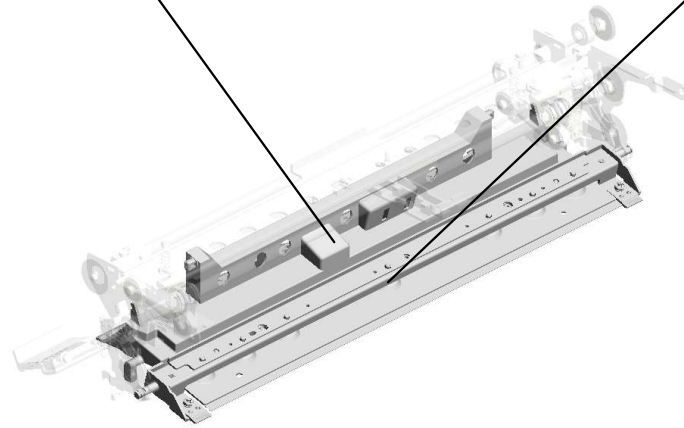

U001	U002	U003	U004	U005	U006	U007	U008	U009	U010	U011	U012	U013	U014	U015	U016	U017	U018	U019	U020	U021
------	------	------	------	------	------	------	------	------	------	------	------	------	------	------	------	------	------	------	------	------

U014
FUSING:(C7200+/C7210+)

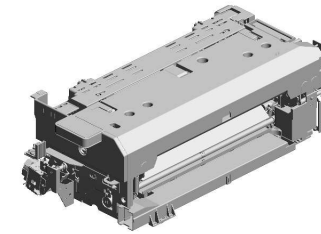

- 90.B2342390 FLANGED HEXAGONAL HEAD BOLT:M 4X8
- 18.08050089 (x2) RETAINING RING - M4
- 61.AB011523 GEAR - 24Z
- 43.AA066397 TORSION SPRING: WEB:MECHANICAL DRIVE SECTION
- 10.07200060E (x2) RETAINING RING - M6

17.08046123
HEXAGONAL BOLT :W/WASHER:M3X8

2.03603006N
(x11)
SCREW - M3X6

89.B2234317
STEPPER MOTOR:
DC24V 24.3W

62.AB011524
GEAR - 36Z

63.AB011526
GEAR - 24Z

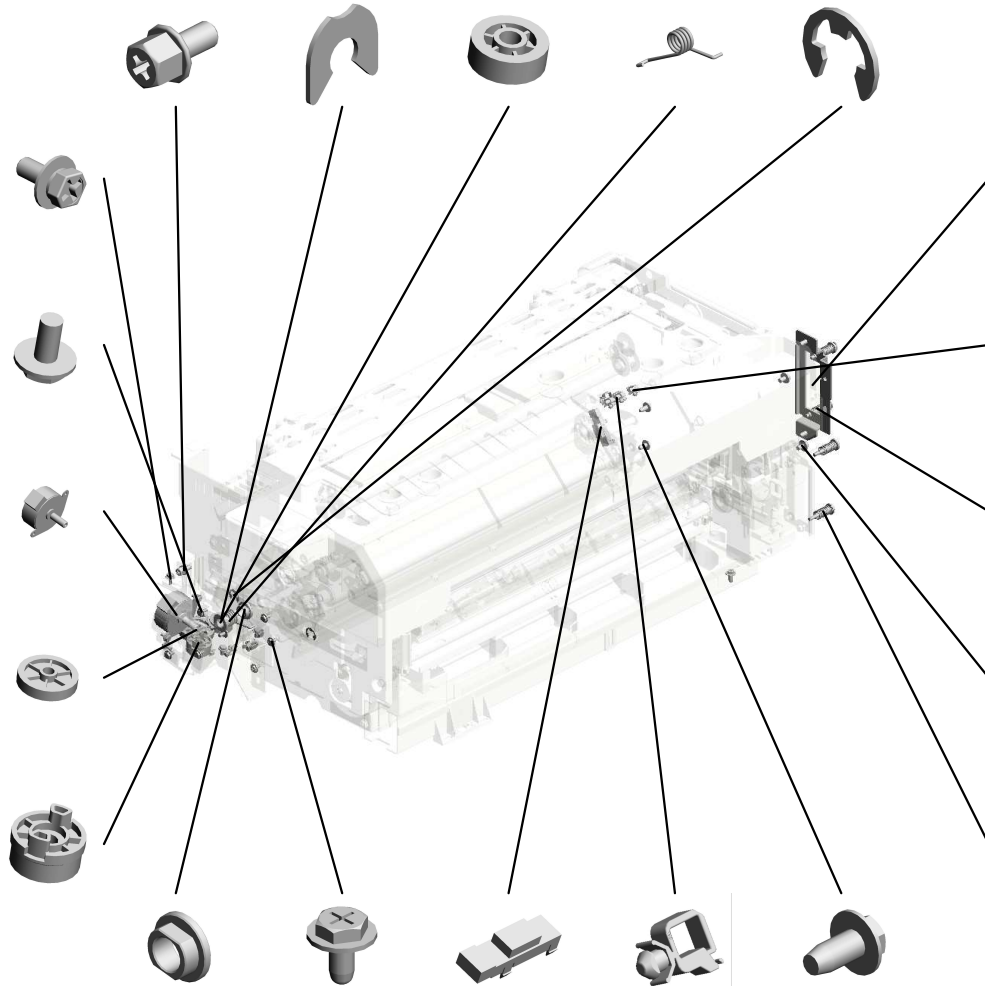

32.53041639
(x2)
BUSHING - 8MM

4.04543006Q
(x2)
TAPPING SCREW - M3X6

79.AW010200
PAPER FEED SENS
OR:FUSING EXIT

28.11050741
(x2)
CLAMP:LWSM-060
6-2.4M

3.04514008N
(x5)
TAPPING SCREW:4
X8

131.D0744350
BRACKET:DRAWER:
FUSING SECTIO
N:24

24.11050511
(x6)
HARNES CLAMP -
LWS-0306ZC

132.D0744351
(x4)
STEPPED SCREW:
DIA5.4DIA:DIA3.5M
3

23.09544008N
(x2)
SCREW - M4X8

39.AA063463
(x4)
COMPRESSION SP
RING:DRAWER



90.B2342390
FLANGED HEXAGO
NAL HEAD BOLT:M
4X8

5.04543008Q (x 2)
TAPPING SCREW:3X8

U014
FUSING:(C7200+/C7210+)

138.D0744371 GRIP:SLIDER:FUSI
NG
133.D0744352 JOINT:GEAR:WEB:
DRIVE
134.D0744353 COVER:GEAR:JOIN
T

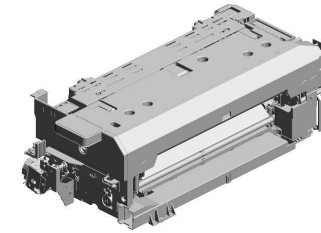

135.D0744354
GEAR:SLOW DOWN:
WORM GEAR



136.D0744356
BRACKET:LEVER:
WEB:DRIVE SUB-UNIT

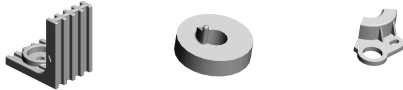

190.D0A54348
HOLDER:FUSING UNIT:
HEATER:(C7200+/C7210+)



142.D0744399
DUCT:PRESSURE:
CONNECTING:B



235.M0EB4398
DUCT:PRESSURE:
CONNECTING:A
202311-05 O/O



137.D0744364 BRACKET:WEB:CL
EANING
219.GW020022 PHOTOINTERRUPT
OR:LG2A24BL1



U014_S001

WEB:CLEANING UNIT:ASS'Y:(C7200+/C7210+)

- 50.AA080355 (x2) BUSHING - 7MM
- 51.AA080356 (x4) BUSHING - 6MM
- 44.AA066401 TORSION SPRING: FEELER
- 17.08046123 HEXAGONAL BOLT :W/WASHER:M3X8
- 74.AE031075 PLAIN SHAFT BEARING: DIA4:MECHANICAL ROLLER CLUTCH



177.D0A54250
WEB:CLEANING UNIT:ASS'Y:(C7200+/C7210+)

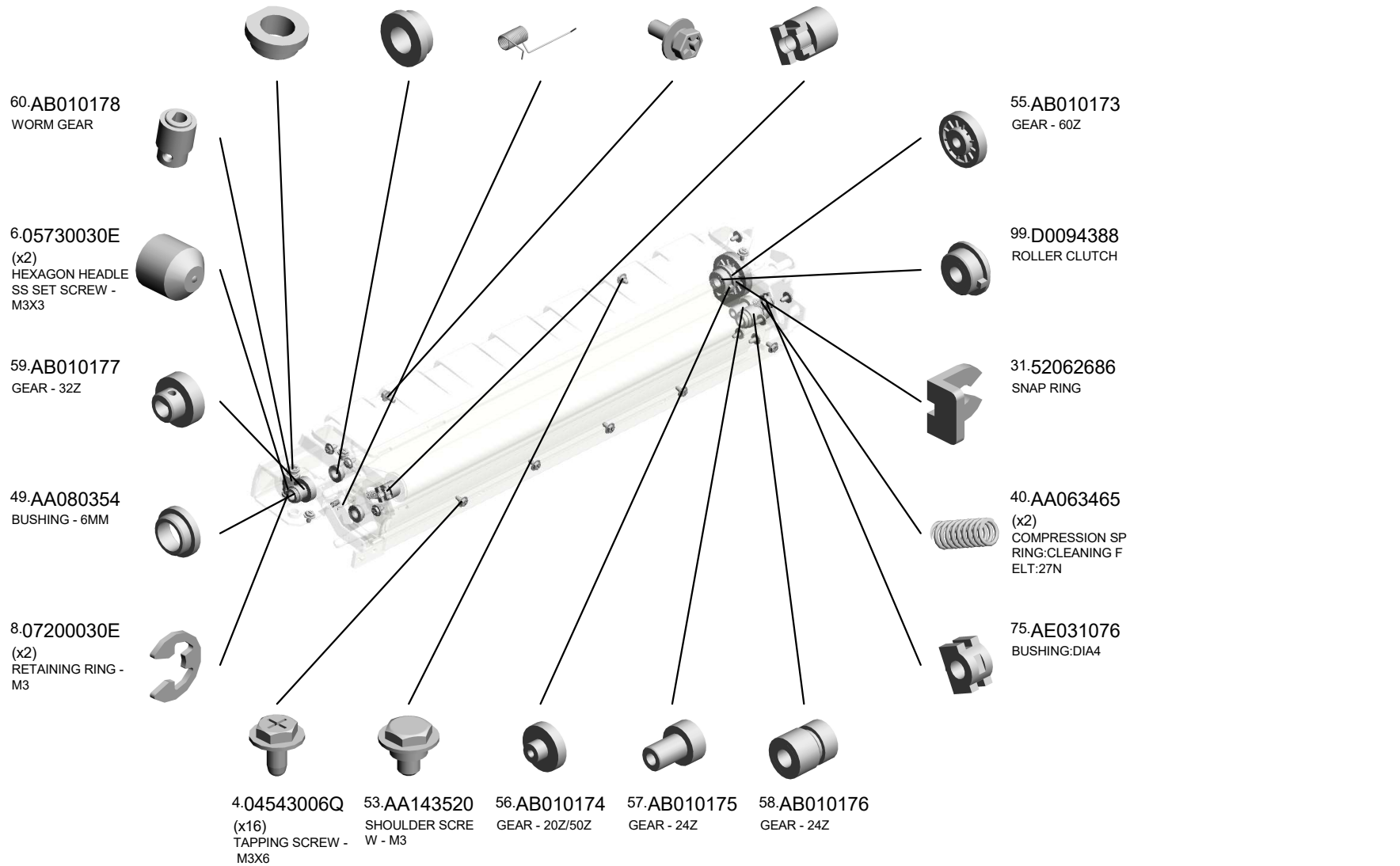

U001	U002	U003	U004	U005	U006	U007	U008	U009	U010	U011	U012	U014	U015	U016	U017	U018	U019	U020	U021
------	------	------	------	------	------	------	------	------	------	------	------	------	------	------	------	------	------	------	------

U014_S001

WEB:CLEANING UNIT:ASS'Y:(C7200+/C7210+)

196.D1794337 127.D0744303 231.AE045073
RING:WEB:CLEANING FEELER:CLEANING WEB:SUB-ASS'Y
202211-01 O/O



177.D0A54250
WEB:CLEANING UNIT:ASS'Y:(C7200+/C7210+)

173.D0A54242
BRACKET:FRONT:WEB:(C7200+/C7210+)



128.D0744304
SHAFT:WORM GEAR:SUB-ASS'Y



172.D0A54237
BRACKET:REAR:WEB:PEEN:(C7200+/C7210+)



233.M0EB4343
ROLLER:PLATE 202301-06 O/O



203.D1944172
BRAKE:WEB



195.D1294331
FLAT NUT:BRAKE



U001	U002	U003	U004	U005	U006	U007	U008	U009	U010	U011	U012	U013	U014	U015	U016	U017	U018	U019	U020	U021
------	------	------	------	------	------	------	------	------	------	------	------	------	------	------	------	------	------	------	------	------

U014_S001_S001
COVER:WEB:CLEANING FELT

139.D0744380
DECAL:H-TEMP W
ARNING:FUSING:W
EB



129.D0744325
COVER:WEB:CLEA
NING FELT

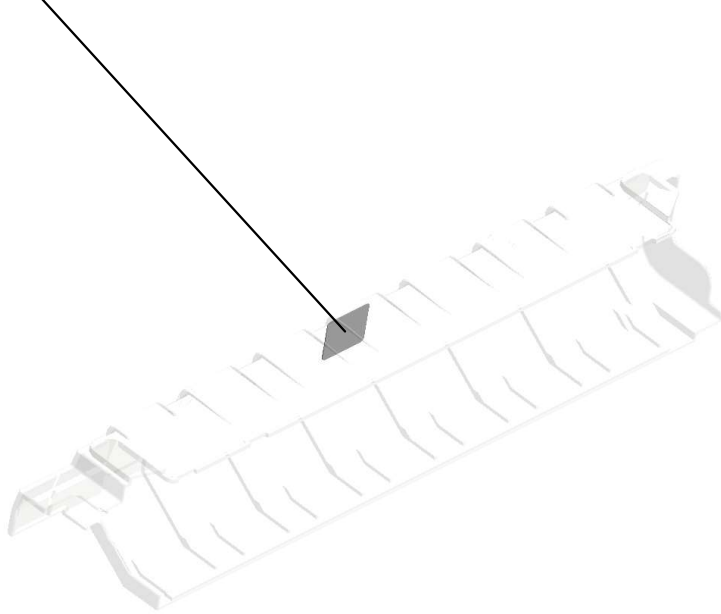

U001	U002	U003	U004	U005	U006	U007	U008	U009	U010	U011	U012	U013	U014	U015	U016	U017	U018	U019	U020	U021
------	------	------	------	------	------	------	------	------	------	------	------	------	------	------	------	------	------	------	------	------

U014_S002
 ROLLER:POLISH:ASS'Y

20.09543006N 215.D1944325 147.D0A53990
 SCREW - M3X6 COVER:ROLLER:POLISH:PRINTING ROLLER:POLISH

191.D0A54352
 ROLLER:POLISH:ASS'Y

15.07413506
 (x2)
 BALL BEARING - 6
 X12X4 MM

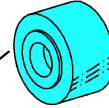
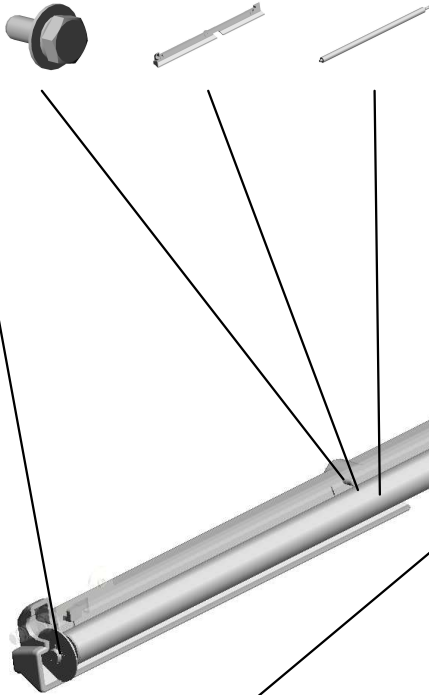

66.AB012207
 GEAR:POLISH:ROLLER:A



64.AB012203
 GEAR:DRIVE:ROLLER:FUSING:B



9.07200040E
 (x4)
 RETAINING RING -
 M4



U001	U002	U003	U004	U005	U006	U007	U008	U009	U010	U011	U012	U013	U014	U015	U016	U017	U018	U019	U020	U021
------	------	------	------	------	------	------	------	------	------	------	------	------	------	------	------	------	------	------	------	------

U014_S003

(EU/AA/TWN/KOR/CHN):FUSING UNIT:230V:ASS'Y

- 2.03603006N (x88) SCREW - M3X6
- 9.07200040E (x14) RETAINING RING - M4
- 15.07413506 BALL BEARING - 6 X12X4 MM
- 10.07200060E (x6) RETAINING RING - M6
- 16.07413706 (x2) BALL BEARING - 6 X10X3

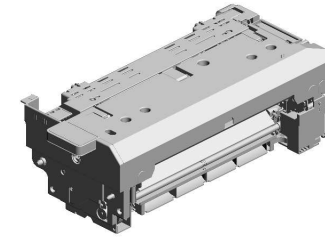

240.D0A54027
 [A]
 (EU/AA/TWN/KOR/CHN):FUSING UNIT :230V:ASS'Y
 202402-09 O/O

1.03603005P (x2) SCREW:M3X5

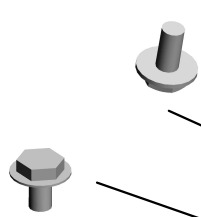

25.11050692 CLAMP:LES-0503



12.07250220E RETAINING RING - M22



13.07250250E RETAINING RING C - M25



14.07403906 (x4) BALL BEARING - 6 X15X5



19.09300404A (x2) PARALLEL KEY:4X 4X25

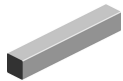

17.08046123 (x44) HEXAGONAL BOLT :W/WASHER:M3X8



11.07250200E (x3) RETAINING RING C - M20



21.09543010N (x2) SCREW:POLISHED ROUND/SPRING:M 3X10



22.09543012N SCREW - M3X12



7.07074080N BUSHING:DIA4X8



17.08046123 HEXAGONAL BOLT :W/WASHER:M3X8



29.11050744 CLAMP:F-LWS-071



8.07200030E (x2) RETAINING RING - M3



26.11050713 (x3) CLAMP:LWSM-030 6H GRAY



29.11050744 CLAMP:F-LWS-071



27.11050723 CLAMPS:WES-0507



- 2.03603006N (x 7) SCREW - M3X6
- 8.07200030E (x 1) RETAINING RING - M3
- 9.07200040E (x 2) RETAINING RING - M4
- 10.07200060E (x 2) RETAINING RING - M6
- 11.07250200E (x 1) RETAINING RING C - M20
- 12.07250220E (x 1) RETAINING RING - M22
- 21.09543010N (x 1) SCREW:POLISHED ROUND/SPRING:M 3X10

U014_S003
(EU/AA/TWN/KOR/CHN):FUSING UNIT:230V:ASS'Y

- 67.AB012214 GEAR:POLISH:ROLLER:A
- 65.AB012205 GEAR:IDLER:ON-OFF
- 36.AA061164 TENSION SPRING:GEAR:ON-OFF
- 48.AA080247 (x2) BUSHING - B-F6-3
- 47.AA066691 TORSION SPRING:GRIP

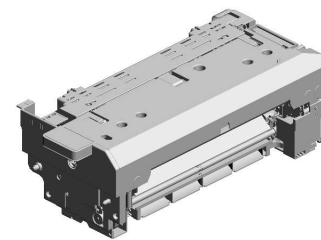

240.D0A54027
[A]
(EU/AA/TWN/KOR/CHN):FUSING UNIT
:230V:ASS'Y
202402-09 O/O

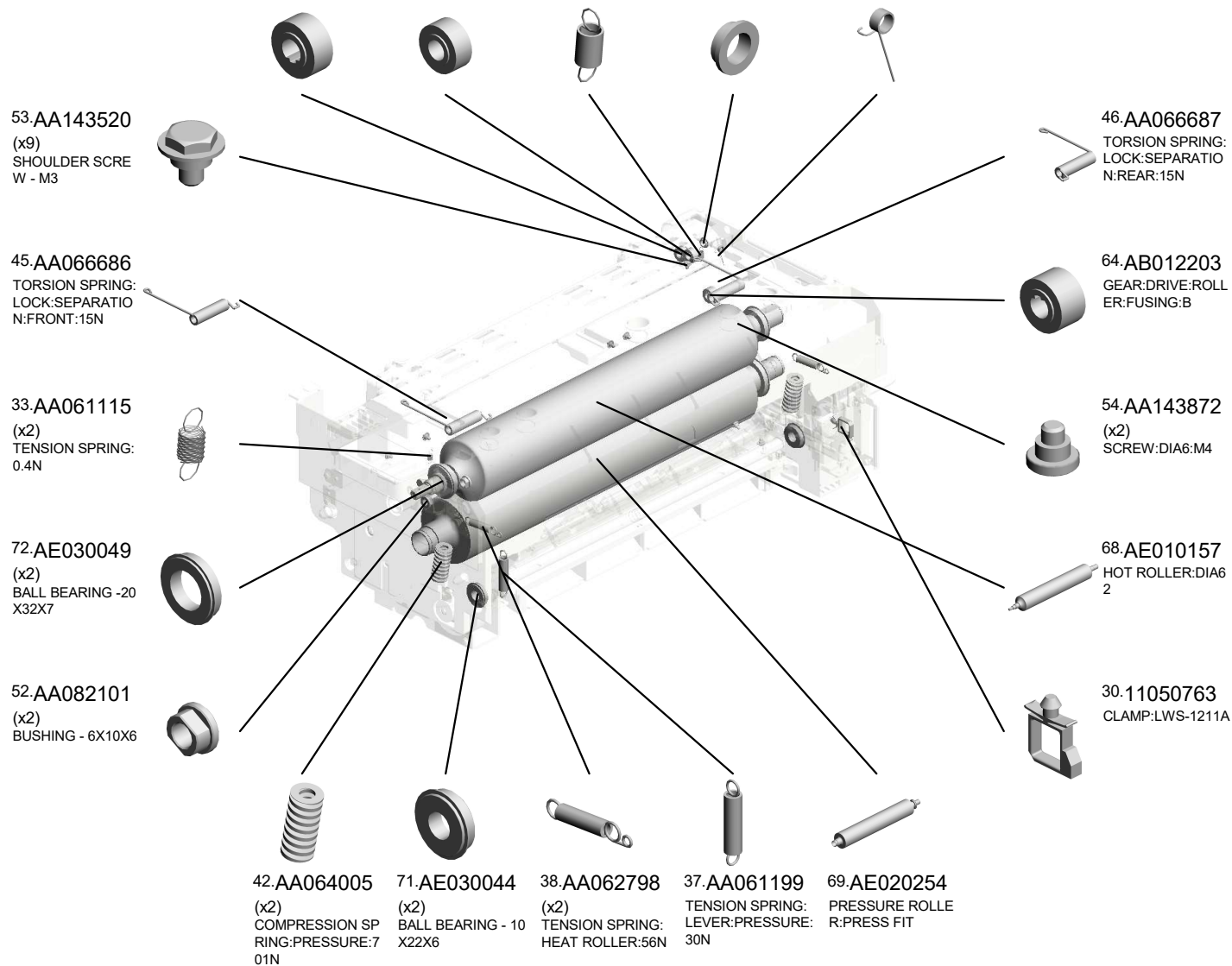

U001	U002	U003	U004	U005	U006	U007	U008	U009	U010	U011	U012	U013	U014	U015	U016	U017	U018	U019	U020	U021
------	------	------	------	------	------	------	------	------	------	------	------	------	------	------	------	------	------	------	------	------

U014_S003
(EU/AA/TWN/KOR/CHN):FUSING UNIT:230V:ASS'Y

- 81.AW110052 (x2) THERMOSTAT:211C
- 95.BB013052 GEAR:JOINT:PRESSURE:ASS'Y
- 92.BB013028 GEAR:IDLER:35Z:ASS'Y
- 98.C2382873 ADJUSTING SCREW
- 94.BB013051 GEAR:IDLER:31Z:ASS'Y

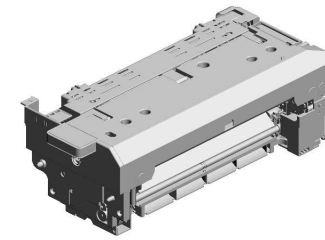

240.D0A54027
[A]
(EU/AA/TWN/KOR/CHN):FUSING UNIT:230V:ASS'Y
202402-09 O/O

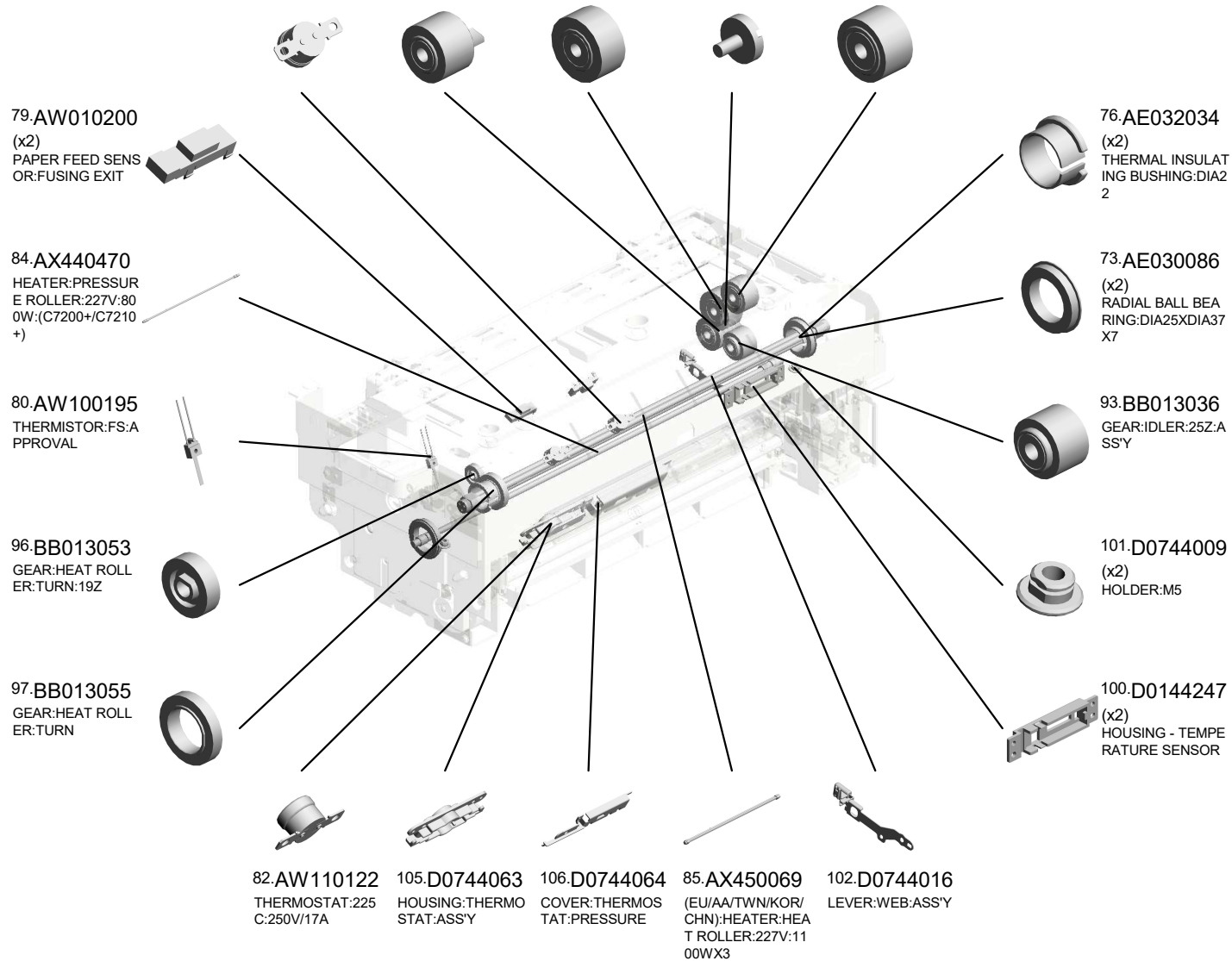

U014_S003
(EU/AA/TWN/KOR/CHN):FUSING UNIT:230V:ASS'Y

123.D0744235 SUPPORTING PLATE:GUIDE PLATE:FUSING UNIT:230V:ASS'Y
108.D0744090 DUCT:PRESSURE:EXIT:CONNECTING :A
144.D0A53906 FLAT BELT-FUSING UNIT:230V:ASS'Y
109.D0744091 DUCT:PRESSURE:EXIT:CONNECTING :B
126.D0744269 PIN:HANDLE:COVER

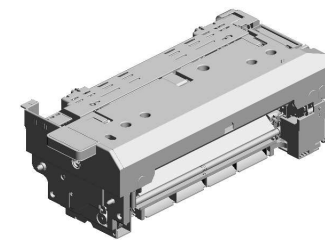

240.D0A54027
[A]
(EU/AA/TWN/KOR/CHN):FUSING UNIT:230V:ASS'Y
202402-09 O/O

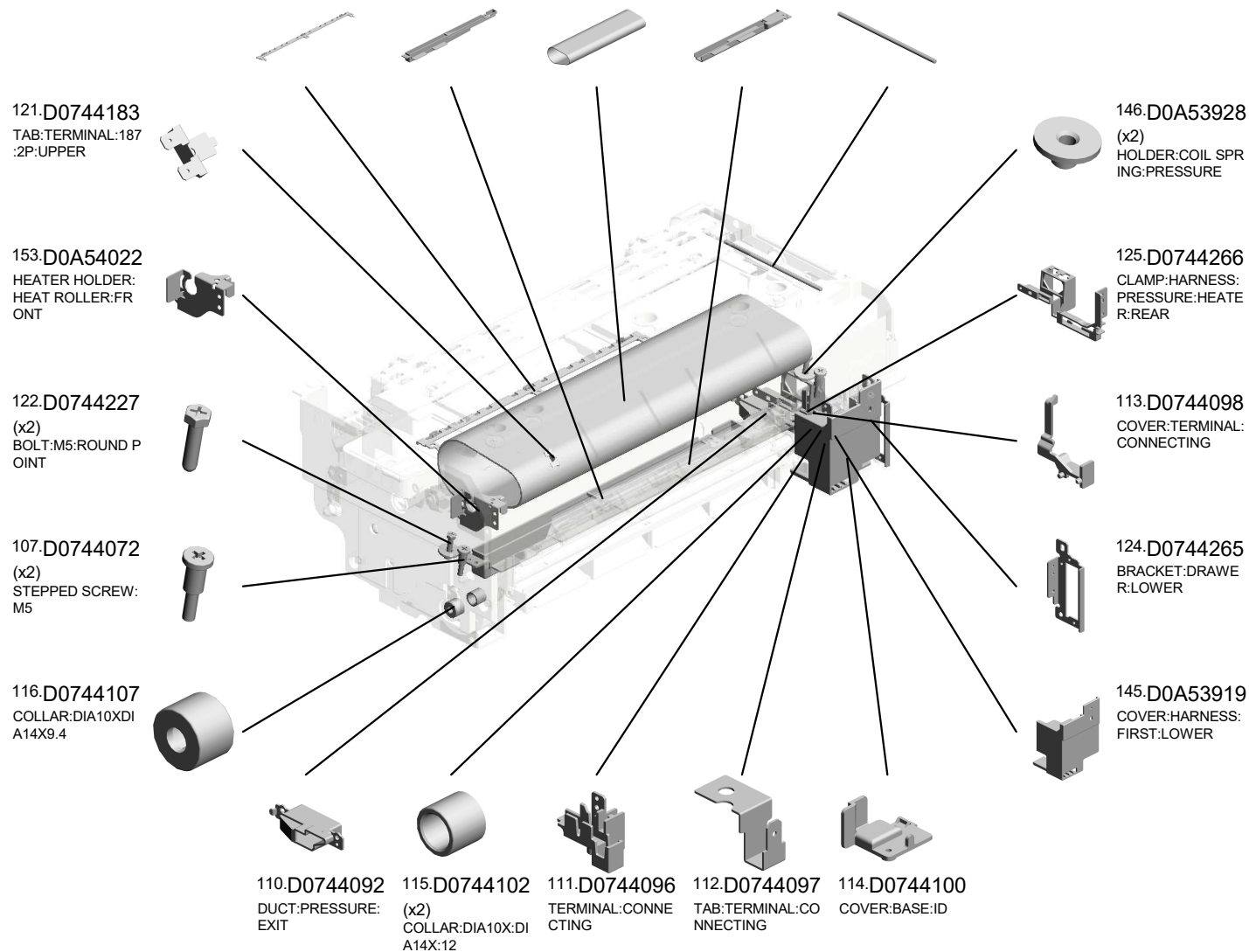

U001	U002	U003	U004	U005	U006	U007	U008	U009	U010	U011	U012	U013	U014	U015	U016	U017	U018	U019	U020	U021
------	------	------	------	------	------	------	------	------	------	------	------	------	------	------	------	------	------	------	------	------

U014_S003

(EU/AA/TWN/KOR/CHN):FUSING UNIT:230V:ASS'Y

- 168.D0A54191 SEPARATION SUB-UNIT:GUIDE PLATE:(C7200+/C7210+)
- 163.D0A54109 FEELER:CAM:PRESSURE:FRONT
- 166.D0A54188 GUIDE PLATE:FUSING EXIT:LOWER:NO.2:ASS'Y
- 158.D0A54064 SHAFT:DRIVE:ON-OFF:POLISH
- 159.D0A54066 SHAFT:DRIVE:POLISH

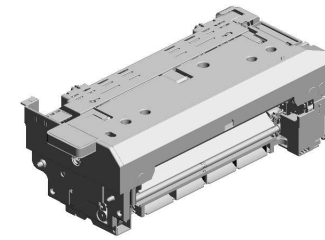

240.D0A54027
 [A]
 (EU/AA/TWN/KOR/CHN):FUSING UNIT:230V:ASS'Y
 202402-09 O/O

179.D0A54255
 FUSING COVER:FRONT:(C7200+/C7210+)

180.D0A54277
 ELECTRODE PLATE:HEATER:PRESSURE:FRONT:(C7200+/C7210+)

181.D0A54278
 FIX STAND:TERMINAL:HEATER:ASS'Y:(C7200+/C7210+)

164.D0A54120
 SUPPORTING PLATE:LEVER:PRESSURE

165.D0A54135
 (x2)
 CAM:PRESSURE:A

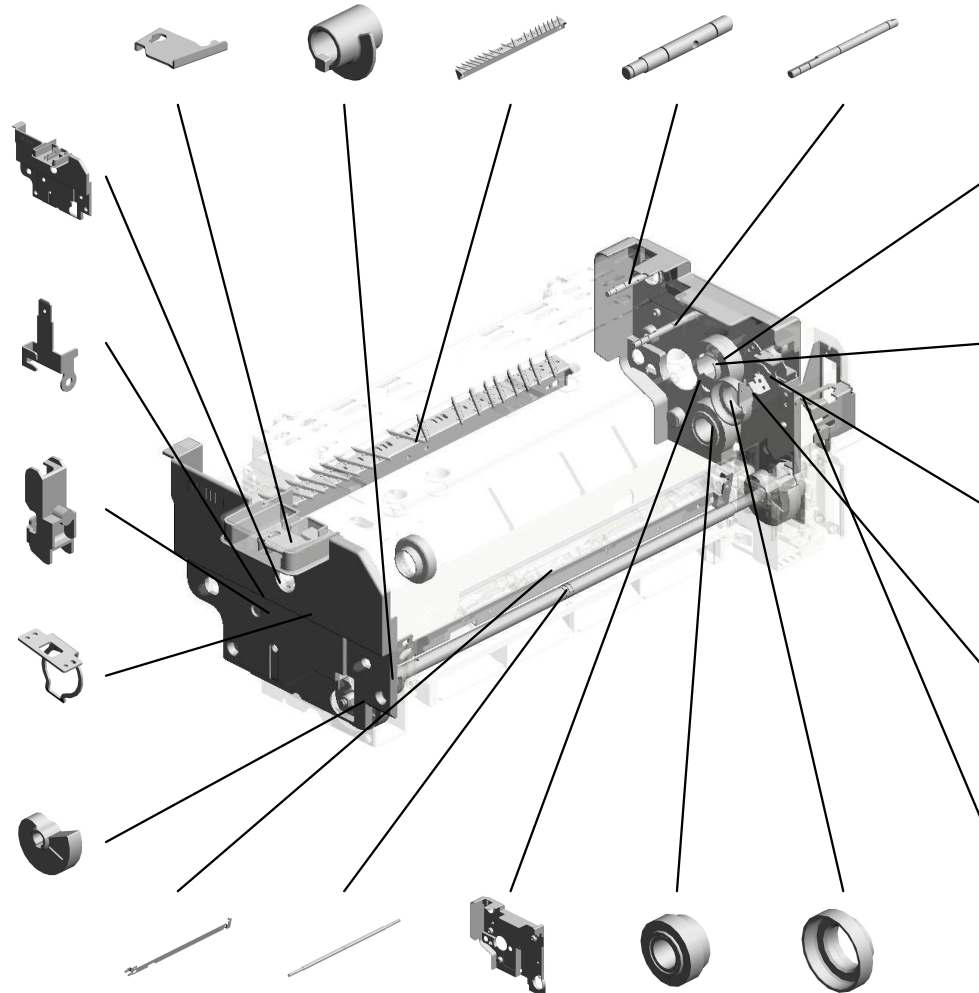

171.D0A54221
 PLATE:HOT ROLLER:GEAR:(C7200+/C7210+)

174.D0A54243
 GEAR:HOT ROLLER:40Z:(C7200+/C7210+)

154.D0A54023
 HEATER HOLDER:HEAT ROLLER:REAR

155.D0A54026
 HOLDER:THERMISTOR:HEAT ROLLER:REAR

167.D0A54189
 HOLDER:HARNESSE:HEATER:(C7200+/C7210+)

- 182.D0A54281 FUSING ENTRANCE GUIDE PLATE:LOWER:BRACKET:(C7200+/C7210+)
- 162.D0A54104 SHAFT:CAM:PRESSURE
- 176.D0A54245 FUSING COVER:REAR:PRINTING:(C7200+/C7210+)
- 175.D0A54244 GEAR:PRESSURE ROLLER:42Z:ASS'Y:(C7200+/C7210+)
- 156.D0A54031 (x2)
RING:GUIDE:HEAT ROLLER:DIA39.2

U001	U002	U003	U004	U005	U006	U007	U008	U009	U010	U011	U012	U013	U014	U015	U016	U017	U018	U019	U020	U021
------	------	------	------	------	------	------	------	------	------	------	------	------	------	------	------	------	------	------	------	------

U014_S003
 (EU/AA/TWN/KOR/CHN):FUSING UNIT:230V:ASS'Y

187.D0A54321 HOUSING:THERMO
STAT:HEAT ROLLE
R:ASS'Y
 189.D0A54346 HEAT ROLLER:DIA
39.2
 213.D1944302 HOLDER:GEAR:ON
-OFF
 219.GW020022 (x4)
PHOTOINTERRUPT
OR:LG2A24BL1
 217.G1786679 (x2)
JOINT:DRIVE:BRUS
H ROLLER

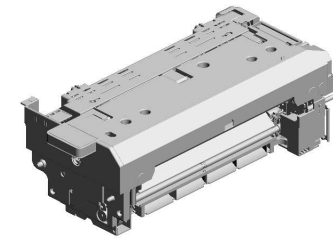

240.D0A54027
 [A]
 (EU/AA/TWN/KOR/
CHN):FUSING UNIT
:230V:ASS'Y
 202402-09 O/O

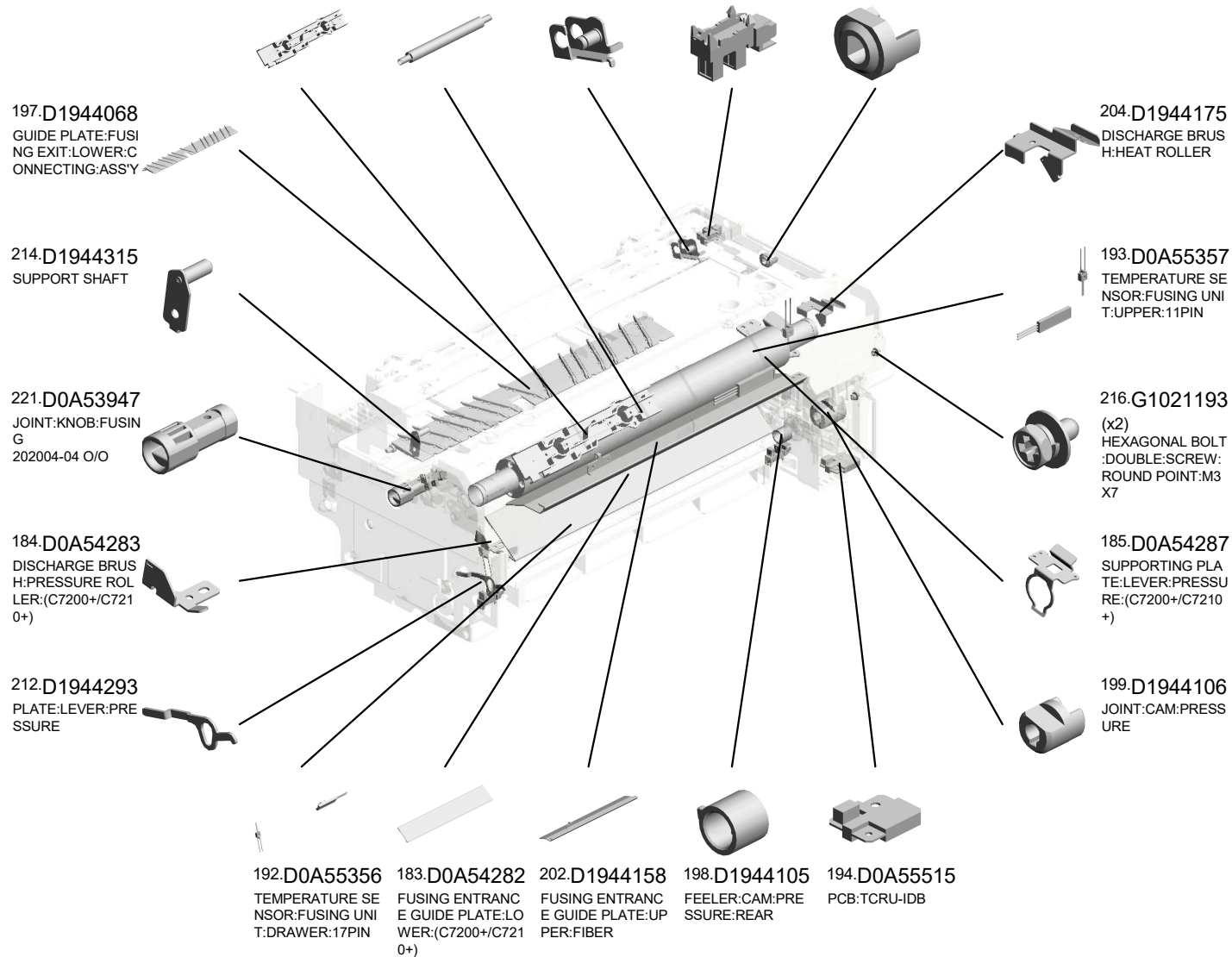

U001	U002	U003	U004	U005	U006	U007	U008	U009	U010	U011	U012	U013	U014	U015	U016	U017	U018	U019	U020	U021
------	------	------	------	------	------	------	------	------	------	------	------	------	------	------	------	------	------	------	------	------

U014_S003
 (EU/AA/TWN/KOR/CHN):FUSING UNIT:230V:ASS'Y

225.D0A54046 FEELER:HEAT ROLLER:TURN
 238.D0A54062 BRACKET:THERMISTOR:PRESSURE
 202402-10 O/O
 234.D0A54057 BRACKET:DRIVE:POLISH:PEEN

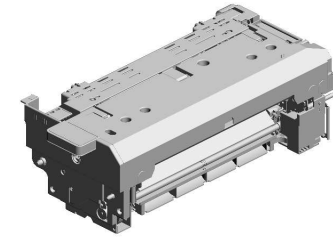

240.D0A54027
 [A]
 (EU/AA/TWN/KOR/CHN):FUSING UNIT:230V:ASS'Y
 202402-09 O/O

223.D0A54266
 DECAL:FUSING UNIT:POSITIONING
 202004-03 O/O

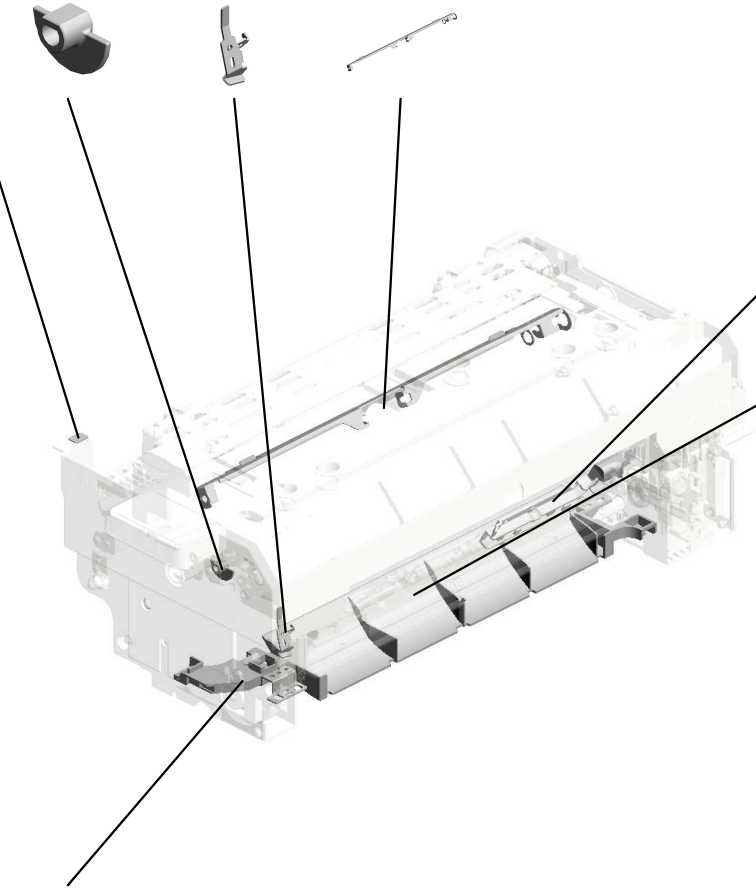

237.D0A54061
 CLAMP:HARNES:PRESSURE
 202402-11 O/O

239.D0A54102
 DUCT:PRESSURE:LOWER

229.D0A54090
 BRACKET:PHOTO INTERRUPTOR:FRONT
 202208-02 X/O

D0A54019
 [A]
 (EU/AA/TWN/KOR/CHN):FUSING UNIT:230V:ASS'Y
 202402-09 O/O

U001	U002	U003	U004	U005	U006	U007	U008	U009	U010	U011	U012	U013	U014	U015	U016	U017	U018	U019	U020	U021
------	------	------	------	------	------	------	------	------	------	------	------	------	------	------	------	------	------	------	------	------

U014_S003_S001

FUSING COVER:UPPER:SUB-ASS'Y:(C7200+/C7210+)

222.D0A54265

DECAL:WARNING (REMOVAL AND INSTALLATION);FUSING COVER
202004-05 O/O

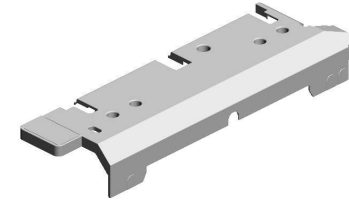
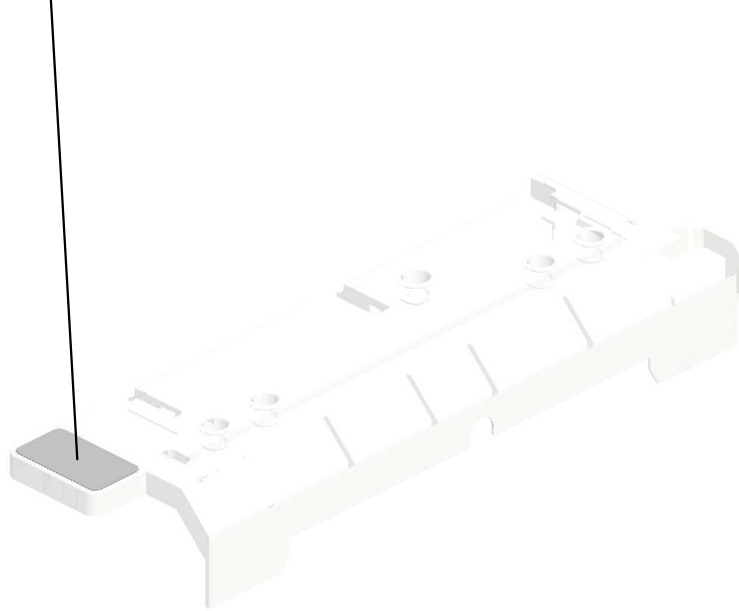

178.D0A54252
FUSING COVER:UPPER:SUB-ASS'Y:(C7200+/C7210+)

U001	U002	U003	U004	U005	U006	U007	U008	U009	U010	U011	U012	U013	U014	U015	U016	U017	U018	U019	U020	U021
------	------	------	------	------	------	------	------	------	------	------	------	------	------	------	------	------	------	------	------	------

U014_S003_S002
SIDE PLATE:HEAT ROLLER:FRONT:PRESS FIT:(C7200+/C7210+)

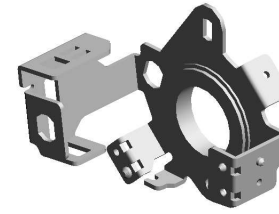

232.D0A54192
SIDE PLATE:HEAT
ROLLER:FRONT:P
RESS FIT:(C7200/
C7210+)

U001	U002	U003	U004	U005	U006	U007	U008	U009	U010	U011	U012	U013	U014	U015	U016	U017	U018	U019	U020	U021
------	------	------	------	------	------	------	------	------	------	------	------	------	------	------	------	------	------	------	------	------

U014_S003_S003
SEPARATION SUB-UNIT:FUSING:ASS'Y

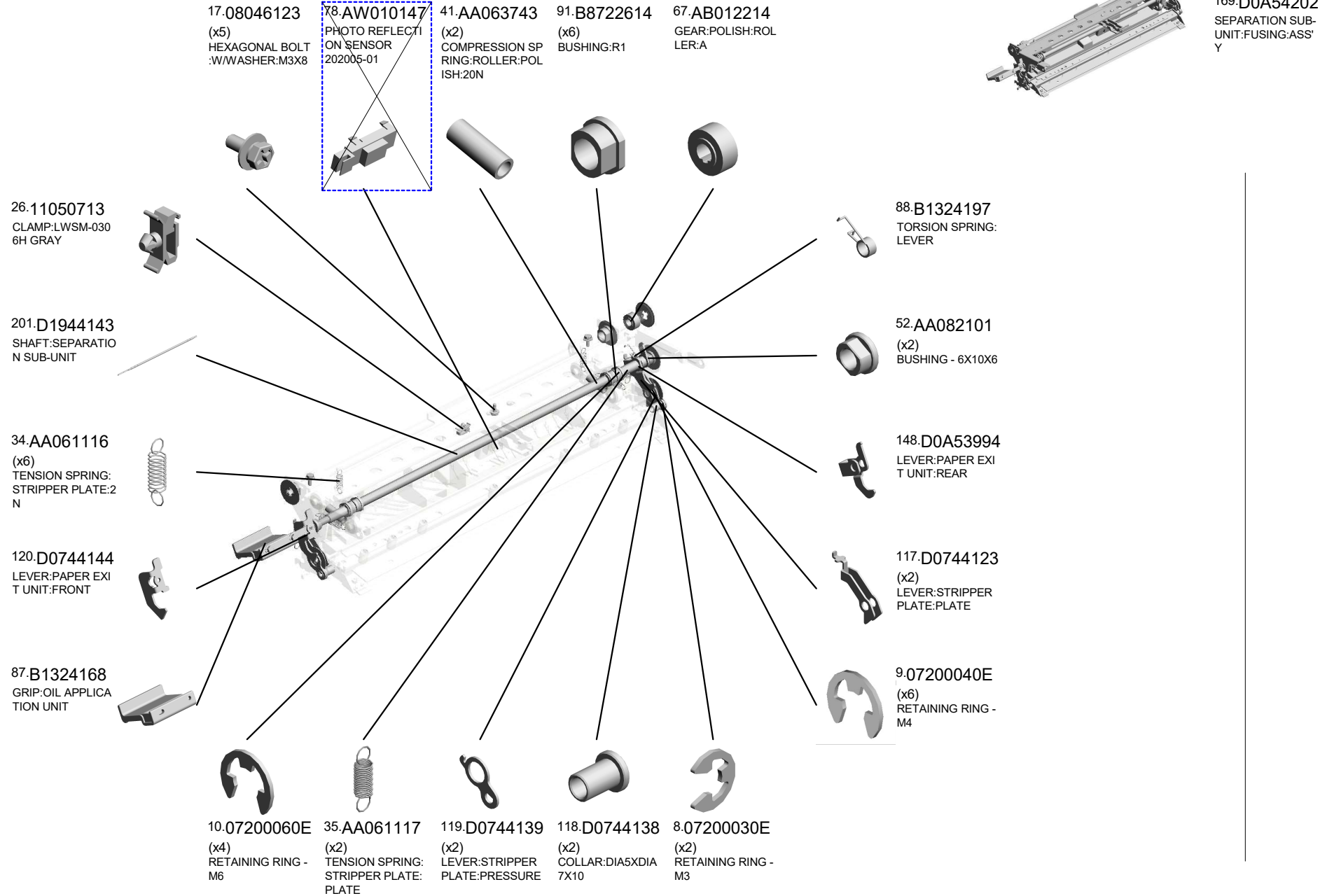

U001	U002	U003	U004	U005	U006	U007	U008	U009	U010	U011	U012	U013	U014	U015	U016	U017	U018	U019	U020	U021
------	------	------	------	------	------	------	------	------	------	------	------	------	------	------	------	------	------	------	------	------

U014_S003_S003

SEPARATION SUB-UNIT:FUSING:ASS'Y

211.D1944289 208.D1944242
 SHAFT:CAM (x2)
 CAM:ON-OFF



169.D0A54202
 SEPARATION SUB-UNIT:FUSING:ASS'Y

224.D0A54041
 FRAME:SEPARATION SUB-UNIT

228.D2051082
 (x7)
 HEXAGON HEAD SCREW:ROUND POINT:M3X6:BK
 202105-07 X/O

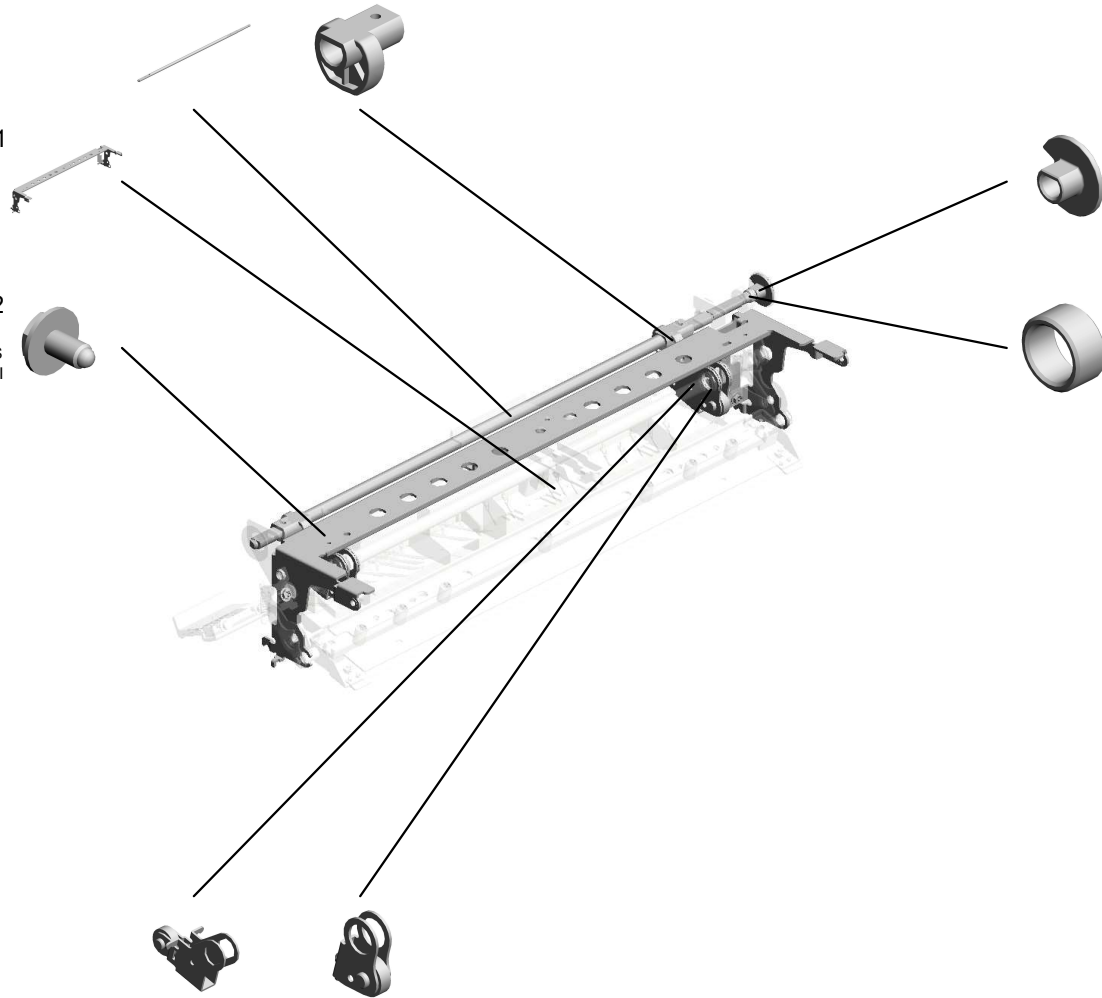

209.D1944243
 FEELER:SENSOR:ON-OFF

218.GA082007
 PLAIN SHAFT BEARING:4XDIA6DIA8

207.D1944234 206.D1944232
 (x2) (x2)
 LEVER:ON-OFF:B.P EEN LEVER:ON-OFF:A.P EEN

U001	U002	U003	U004	U005	U006	U007	U008	U009	U010	U011	U012	U013	U014	U015	U016	U017	U018	U019	U020	U021
------	------	------	------	------	------	------	------	------	------	------	------	------	------	------	------	------	------	------	------	------

U014_S003_S003_S001
 SERVICE PARTS:STRIPPER PLATE:ASS'Y

157.D0A54045
 GUIDE PLATE:UPP
 ER:STRIPPER PLA
 TE



170.D0A54208
 SERVICE PARTS:S
 TRIPPER PLATE:A
 SS'Y

188.D0A54330
 SHEET:GUIDE PLA
 TE:STRIPPER PLA
 TE



216.G1021193
 (x2)
 HEXAGONAL BOLT
 :DOUBLE:SCREW:
 ROUND POINT:M3
 X7



17.08046123
 HEXAGONAL BOLT
 :W/WASHER:M3X8



53.AA143520
 (x2)
 SHOULDER SCRE
 W - M3

U001	U002	U003	U004	U005	U006	U007	U008	U009	U010	U011	U012	U013	U014	U015	U016	U017	U018	U019	U020	U021
------	------	------	------	------	------	------	------	------	------	------	------	------	------	------	------	------	------	------	------	------

U014_S003_S003_S002
GUIDE PLATE:FUSING EXIT:UPPER:ASS'Y

150.D0A53997
(x24)
GUIDE:FUSING EXI
T:UPPER:2

160.D0A54067
GUIDE PLATE:FUSI
NG EXIT:UPPER
202005-02

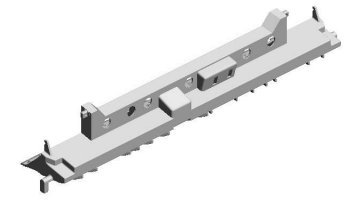

226.D0A54224
GUIDE PLATE:FUSI
NG EXIT:UPPER:A
SS'Y

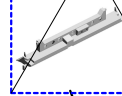

186.D0A54316
(x14)
GUIDE:FUSING EXI
T:UPPER

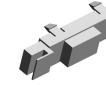

78.AW010147
PHOTO REFLECTI
ON SENSOR

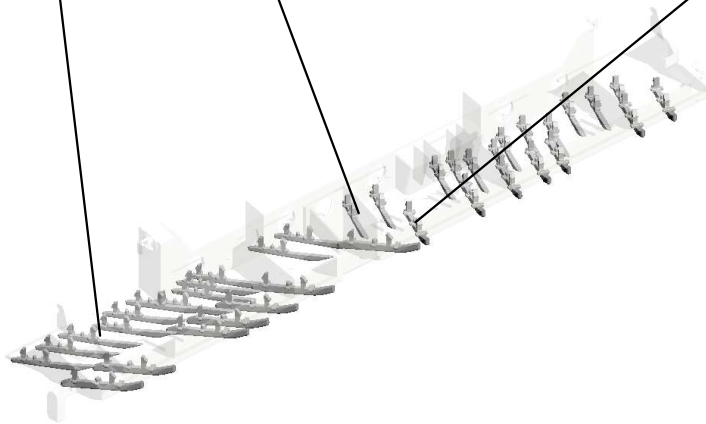

U001	U002	U003	U004	U005	U006	U007	U008	U009	U010	U011	U012	U013	U014	U015	U016	U017	U018	U019	U020	U021
------	------	------	------	------	------	------	------	------	------	------	------	------	------	------	------	------	------	------	------	------

U014_S003_S004

PRESSURE SUB-UNIT:STRIPPER PLATE:ASS'Y:(C7200+/C7210+)

210.D1944279 53.AA143520
 GUIDE PLATE:SEP (x2)
 ARATION SUB-UNI SHOULDER SCRE
 T:PRESSURE W - M3



161.D0A54091
 PRESSURE SUB-U
 NIT:STRIPPER PLA
 TE:ASS'Y:(C7200+/
 C7210+)

200.D1944115
 (x9)
 SERVICE PARTS:PI
 CKOFF PAWL:PRE
 SSURE ROLLER:A
 SS'Y

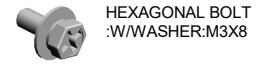
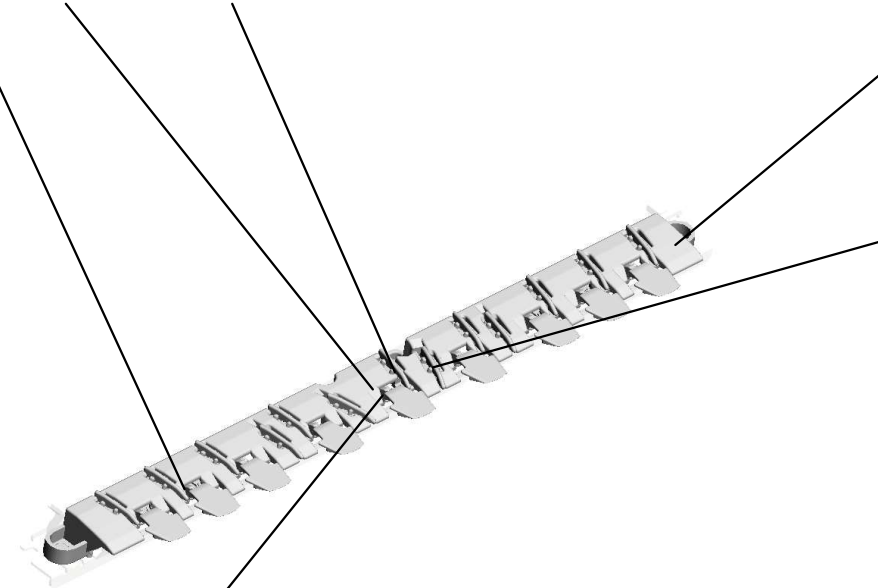

2.03603006N (x 3)
 SCREW - M3X6

17.08046123
 HEXAGONAL BOLT
 :W/WASHER:M3X8



143.D0894252
 (x13)
 GUIDE:FUSING EXI
 T:PFA



2.03603006N
 (x21)
 SCREW - M3X6

U001	U002	U003	U004	U005	U006	U007	U008	U009	U010	U011	U012	U013	U014	U015	U016	U017	U018	U019	U020	U021
------	------	------	------	------	------	------	------	------	------	------	------	------	------	------	------	------	------	------	------	------

U015.PAPER EXIT

U015 S005
D0A57580
SHADING PLATE:TURN:ASS'
Y

U015 S004
D0A57642
OPTICAL READING UNIT:CO
OLING:EXIT:ASS'Y

U015 S002
D0A54647
LINK:REVERSE ROLLER:ASS'
Y

U015 S001
D0A54530
COOLING SUB-UNIT:PAPER
EXIT UNIT:ASS'Y

U015 S003
D0744826
GRIP:DUPLEX:GUIDE PLATE:
LEFT

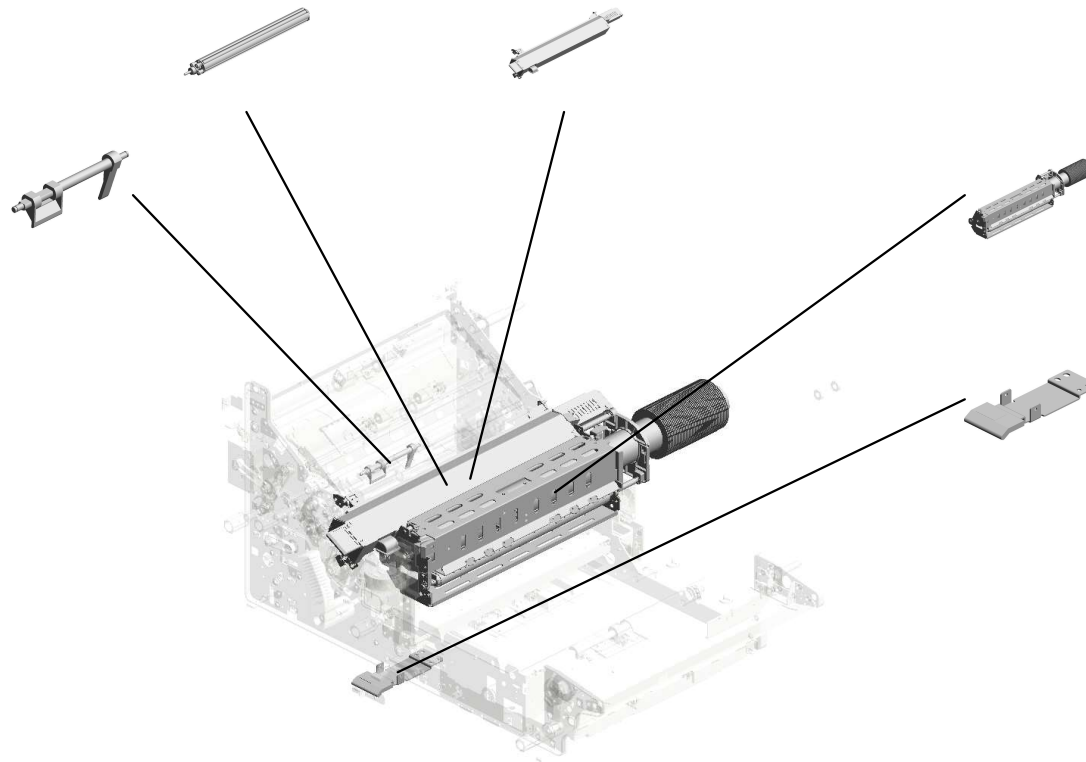

U001	U002	U003	U004	U005	U006	U007	U008	U009	U010	U011	U012	U013	U014	U015	U016	U017	U018	U019	U020	U021
------	------	------	------	------	------	------	------	------	------	------	------	------	------	------	------	------	------	------	------	------

U015_S005.SHADING PLATE:TURN:ASS'Y

U015 S005 S001
D0A57581
BASE:SHADING:ASS'Y

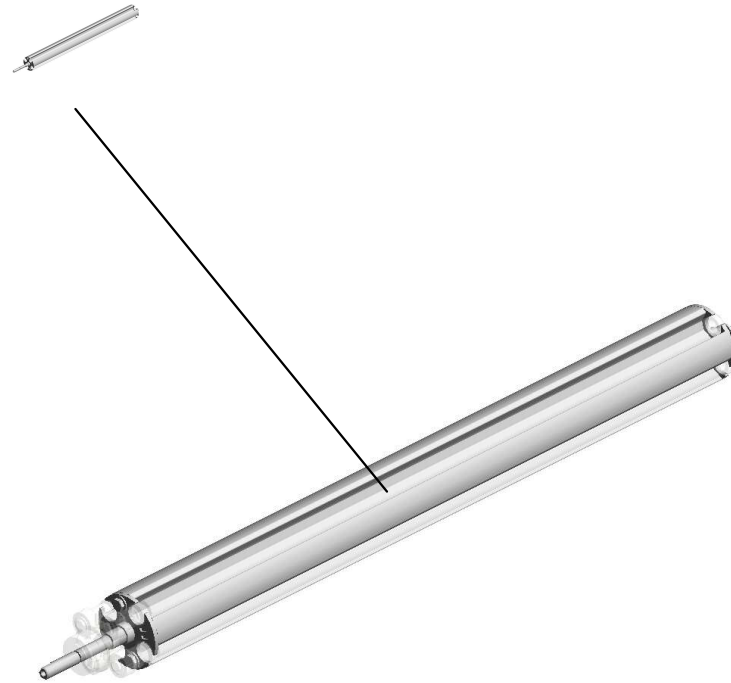

U001	U002	U003	U004	U005	U006	U007	U008	U009	U010	U011	U012	U013	U014	U015	U016	U017	U018	U019	U020	U021
------	------	------	------	------	------	------	------	------	------	------	------	------	------	------	------	------	------	------	------	------

U015 PAPER EXIT

18.07200030E (x3) RETAINING RING - M3
 10.04503008N (x9) TAPPING SCREW - M3X8
 2.03530040N (x2) SCREW - M3X4
 9.03604008N (x47) SCREW - M4X8
 7.03603006N (x54) SCREW - M3X6

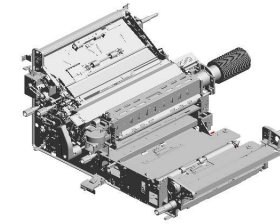

3.03530060N (x5) BIND SCREW - M3 X6

21.07200060G (x4) RETAINING RING - M6

22.07403804 BALL BEARING: DIA 4XDIA9X4

16.04544006Q (x6) TAPPING SCREW: 4 X6

19.07200040E (x2) RETAINING RING - M4

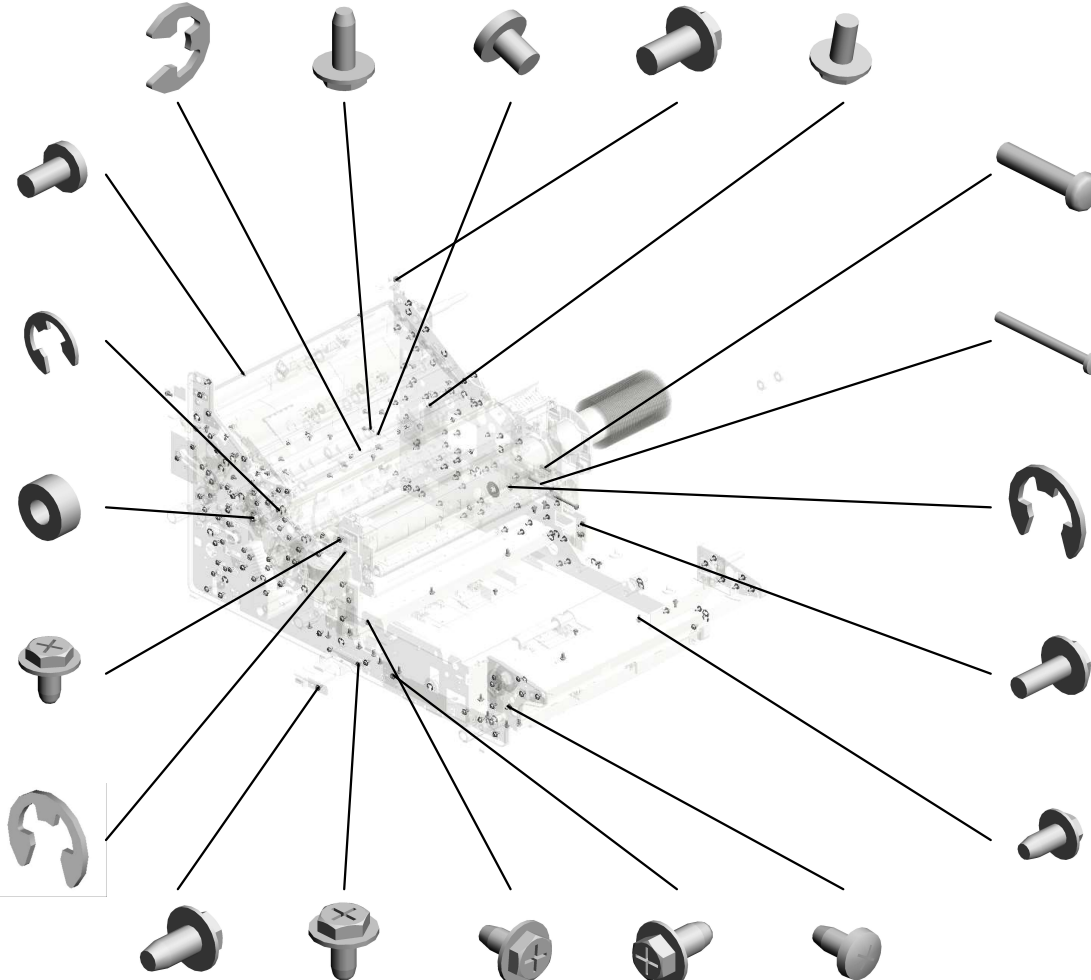

13.04514008N (x23) TAPPING SCREW: 4 X8
 15.04543006Q (x8) TAPPING SCREW - M3X6
 12.04513006N (x2) TAPPING SCREW - 3X6
 17.04544008Q (x43) TAPPING SCREW - M4X8
 14.04534008N (x2) BINDING SELF TAPPING SCREW: 4X8

1.03140180N PAN HEAD SCREW :M4X18

5.03540450N (x2) SCREW: M4X45

20.07200060E (x32) RETAINING RING - M6

8.03603008N (x4) SCREW: M3X8

11.04504008N (x9) TAPPING SCREW - M4X8



26.08010237 (x2) HEXAGONAL BOLT :DOUBLE SCREW: M4X12



30.11050600 (x13) CLAMP: LWSM-030 6-2M



32.11050692 CLAMP: LES-0503

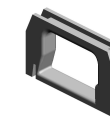

35.11050725 CLAMPS: WES-1117

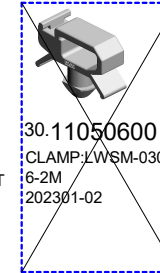

30.11050600 CLAMP: LWSM-030 6-2M 202301-02



31.11050601 CLAMP: LWSM-051 1-2M



33.11050723 (x2) CLAMPS: WES-0507



36.11050758 (x28) CLAMP: LWSM-030 6A

U015 PAPER EXIT

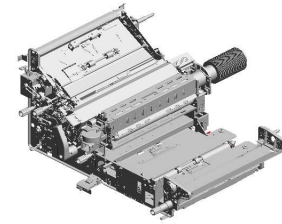

- 37.11050760 CLAMP:LWSM-051 1A
- 38.11050761 CLAMP:LWS-0511A
- 41.A2324666 CUSHION - STEPPER MOTOR
- 28.08053384 (x2) BUSHING - 5MM
- 25.07423808 (x13) BALL BEARING - 8 X16X5

- 32.11050692 (x3) CLAMP:LES-0503

- 23.07413706 (x2) BALL BEARING - 6 X10X3

- 27.08050089 (x4) RETAINING RING - M4

- 26.08010237 HEXAGONAL BOLT :DOUBLE SCREW: M4X12

- 36.11050758 (x5) CLAMP:LWSM-030 6A

- 43.AA021034 MAGNETIC
- 34.11050724 (x2) CLAMPS:WES-1210
- 33.11050723 (x9) CLAMPS:WES-0507
- 31.11050601 (x5) CLAMP:LWSM-051 1-2M
- 42.A2574493 BAND

- 24.07413808 BALL BEARING - 8 X16X5MM

- 38.11050761 (x8) CLAMP:LWS-0511A
- 39.11050764 (x3) CLAMP:LWS-1316A

- 44.AA043297 TIMING BELT:S3M: 150

- 30.11050600 (x21) CLAMP:LWSM-030 6-2M

- 29.11050551 (x2) CLAMP:LES-0505

- 40.54472681 SNAP RING

- 7.03603006N (x 2) SCREW - M3X6
- 8.03603008N (x 2) SCREW:M3X8
- 13.04514008N (x 2) TAPPING SCREW:4X8
- 15.04543006Q (x 1) TAPPING SCREW - M3X6
- 16.04544006Q (x 1) TAPPING SCREW:4X6
- 17.04544008Q (x 3) TAPPING SCREW - M4X8
- 19.07200040E (x36) RETAINING RING - M4
- 20.07200060E (x 3) RETAINING RING - M6

U015 PAPER EXIT

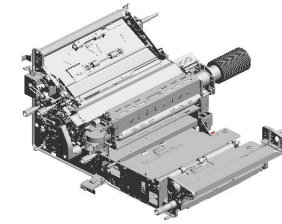

- 55.AA063675 (x10) SPRING - 5N
- 52.AA061065 (x2) TENSION SPRING: DUPLEX:DRIVEN ROLLER
- 54.AA063674 (x2) SPRING - 8N
- 56.AA080346 (x6) BUSHING:FLANGE TYPE:DIA6
- 46.AA043327 TIMING BELT - B60 DS3M453

59.AA084059
(x16)
BALL BEARING HOLDER



51.AA043710
SYNCHRONOUS BELT:40S2M158



47.AA043527
TIMING BELT - 230 XL



61.AA120145
DISCHARGE BRUSH:REVERSE:17MM



53.AA061170
COIL SPRING:GATE PAWL:EXIT:ENTRANCE



48.AA043587
TIMING BELT:S2M170



65.AA143811 (x2)
STEPPED SCREW - M3X4



66.AA161180
CUSHION:DC STEP PER MOTOR



67.AB013421
GEAR - 18Z



58.AA082104 (x4)
BUSHING - 8X12X7



57.AA082101 (x6)
BUSHING - 6X10X6



50.AA043692
SYNCHRONOUS BELT:40S2M182



62.AA132300 (x2)
ROLLER:LOCK:PULL OUT



45.AA043325 (x2)
TIMING BELT - B40 S2M250



49.AA043604 (x2)
TIMING BELT:B40S2M110



U015 PAPER EXIT

- 90.B2236171 RUBBER BUSHING: ENCODER (x3)
- 68.AB030081 PULLEY - 20Z (x4)
- 70.AB030808 TIMING PULLEY - 20T (x4)
- 87.B1253659 CUSHION:SWIVEL: STOPPER (x2)
- 69.AB030805 PULLEY:COUPLING:30T (x2)

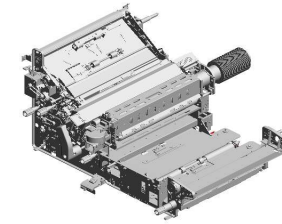

73.AB030846
(x2)
TIMING PULLEY:S2
M:22T

78.AG050100
(x3)
KNOB - TRANSPORT
ROLLER

80.AW020213
(x2)
OPTICS SENSOR:ENCODER:300LPI

75.AC020152
(x2)
LENS:LED:3

76.AC020153
LENS:LED:4

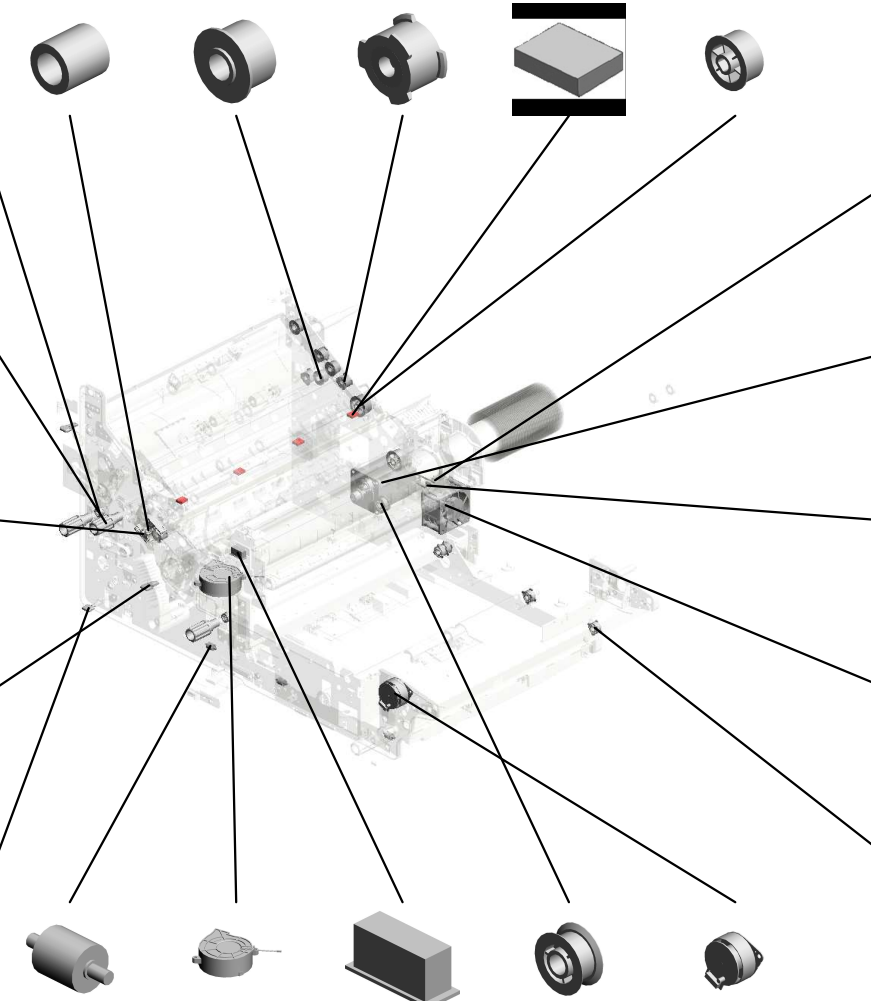

88.B1321183
BRACKET:LOCK

84.AX060517
DC STEPPER MOTOR:MM56XL76

89.B1321221
HOLDER:SPRING:FULL OUT

86.AX660016
DC FAN MOTOR:M60X38:DC24V:PWM:18W

71.AB030842
(x5)
TIMING PULLEY:S2
M:30T

77.AF022067
(x3)
GUIDE STOPPER ROLLER

85.AX640240
FAN:SIROCCO:DC24V:60MM

79.AG070022
MAGNET CATCH:2.5.5N

74.AB032721
PULLEY - M18

83.AX060464
DC MOTOR:ENCODER:NO:10W:GEAR:BRUSHLESS

U015 PAPER EXIT

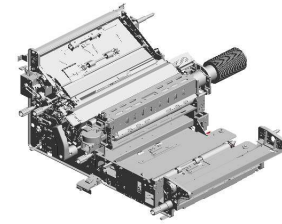

- 94.B2346424 (x2) RELEASE GRIP
- 111.D0744555 DECAL:PULL OUT: LEFT:D4
- 109.D0744528 BRACKET:SENSOR :EXIT:EXIT
- 116.D0744581 BRACKET:LEVER:R EVERSE
- 93.B2344858 (x2) DRIVEN ROLLER H OLDER

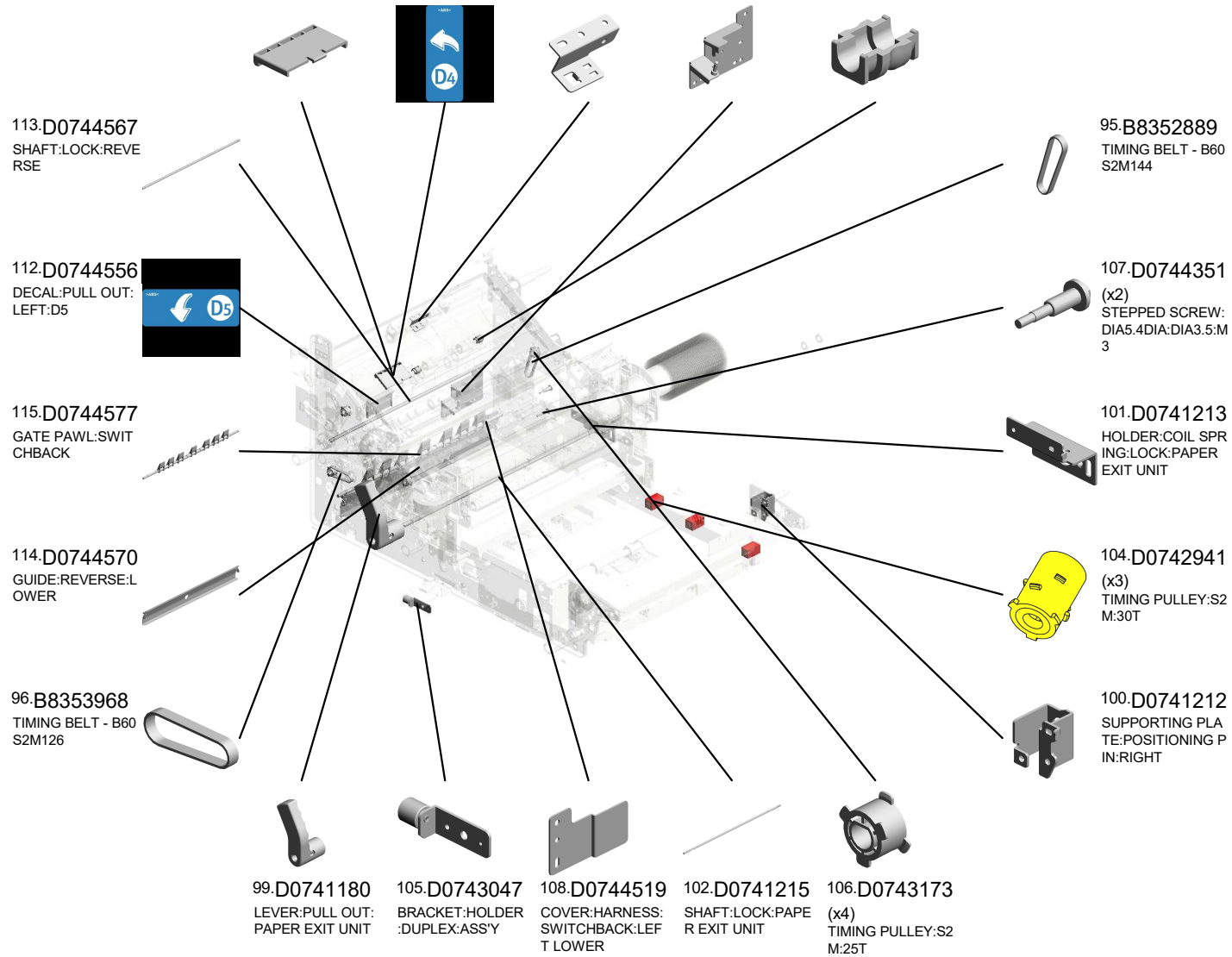

U001	U002	U003	U004	U005	U006	U007	U008	U009	U010	U011	U012	U013	U014	U015	U016	U017	U018	U019	U020	U021
------	------	------	------	------	------	------	------	------	------	------	------	------	------	------	------	------	------	------	------	------

U015 PAPER EXIT

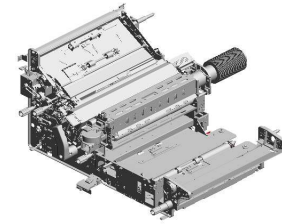

- 118.D0744682 PAPER EXIT SUB-UNIT:EXIT:MAIN
- 133.D0A54453 TRANSPORT ROLLER:DRIVE:REVERSE:EXIT:PRESS FIT
- 134.D0A54455 TRANSPORT ROLLER:DRIVE:EXIT:CONNECTING:PRESS FIT
- 130.D0A54432 GUIDE PLATE:EXIT:LOWER
- 129.D0A54408 TRANSPORT ROLLER:DRIVEN:PRESS FIT

119.D0744690
PIN:PLATE



135.D0A54487
(x2)
TENSION SPRING:
EXIT:GUIDE PLATE



117.D0744625
COVER:REVERSE
UNIT:LEFT LOWER

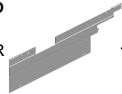

121.D0744698
(x2)
LEVER:LOCK:GUIDE
PLATE



120.D0744693
PLATE:PIN:LEFT
LOWER:PEEN



138.D0A54556
GATE:DUPLX:EXIT:
T:ASS'Y

128.D0A54406
TRANSPORT ROLLER:
DRIVE:REVERSE:
ENTRANCE:PRESS
FIT

126.D0A53038
HOLDER:SENSOR:
TRANSFER:TIMING

139.D0A54588
DC SOLENOID:REVERSE
ROLLER:LINK:PRESS
FIT

122.D0744710
KNOB:TRANSPORT
ROLLER:AUXILIARY:
PRESS FIT

136.D0A54492
(x2)
JOINT:EXIT:DRIVE



137.D0A54497
(x2)
SHAFT:JOINT:DRIVE:
EXIT:PRESS FIT



132.D0A54439
GEAR:PULLEY:EXIT:
T:92Z/60T



125.D0746078
(x2)
COMPRESSION SPRING:
DRAWER:INTERMEDIATE
TRANSFER



123.D0744806
PLATE:OPEN AND
CLOSE:DUPLX:RIGHT
LOWER



U015 PAPER EXIT

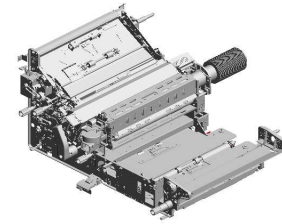

- 162.D0A57560 (x2) PULLEY:TRANSPORT ROLLER:T24
- 153.D0A54870 DISCHARGE BRUSH:DUPLICATION
- 155.D0A54893 GUIDE PLATE:REVERSE:ENTRANCE:CING
- 154.D0A54884 TRANSPORT ROLLER:DRIVE:REVERSE:PRESS FIT
- 140.D0A54696 GATE:REVERSE:EXIT:ASSY

178.D1794820
CAM:ON-OFF

179.D1794821
LINK:GATE PAWL:EXIT:ENTRANCE

167.D0A57586
TENSION SPRING:TENSIONER:COOLING:EXIT

177.D1361244
COVER:ENCODER

163.D0A57568
SYNCHRONOUS BELT:60DS3M300

166.D0A57585
TENSION SPRING:DC STEPPER MOTOR:SHADING

172.D0A57599
TIMING PULLEY:FEELER:DRIVE:30T

156.D0A54999
DC STEPPER MOTOR:MM42:DRIVE

143.D0A54728
GRIP:COOLING UNIT:ON-OFF

150.D0A54801
GUIDE:DUPLICATION:OPEN AND CLOSE:LOWER

157.D0A55490
PCB:TACT_SNS

160.D0A57536
ROLLER:SCANNING:PAPER:SUB SCANNING:COATING

149.D0A54772
TRANSPORT ROLLER:COOLING:EXIT:PRESS FIT

161.D0A57544
GUIDE PLATE:COOLING:EXIT:LOWER

151.D0A54802
GUIDE:DUPLICATION:OPEN AND CLOSE:UPPER:PEEN

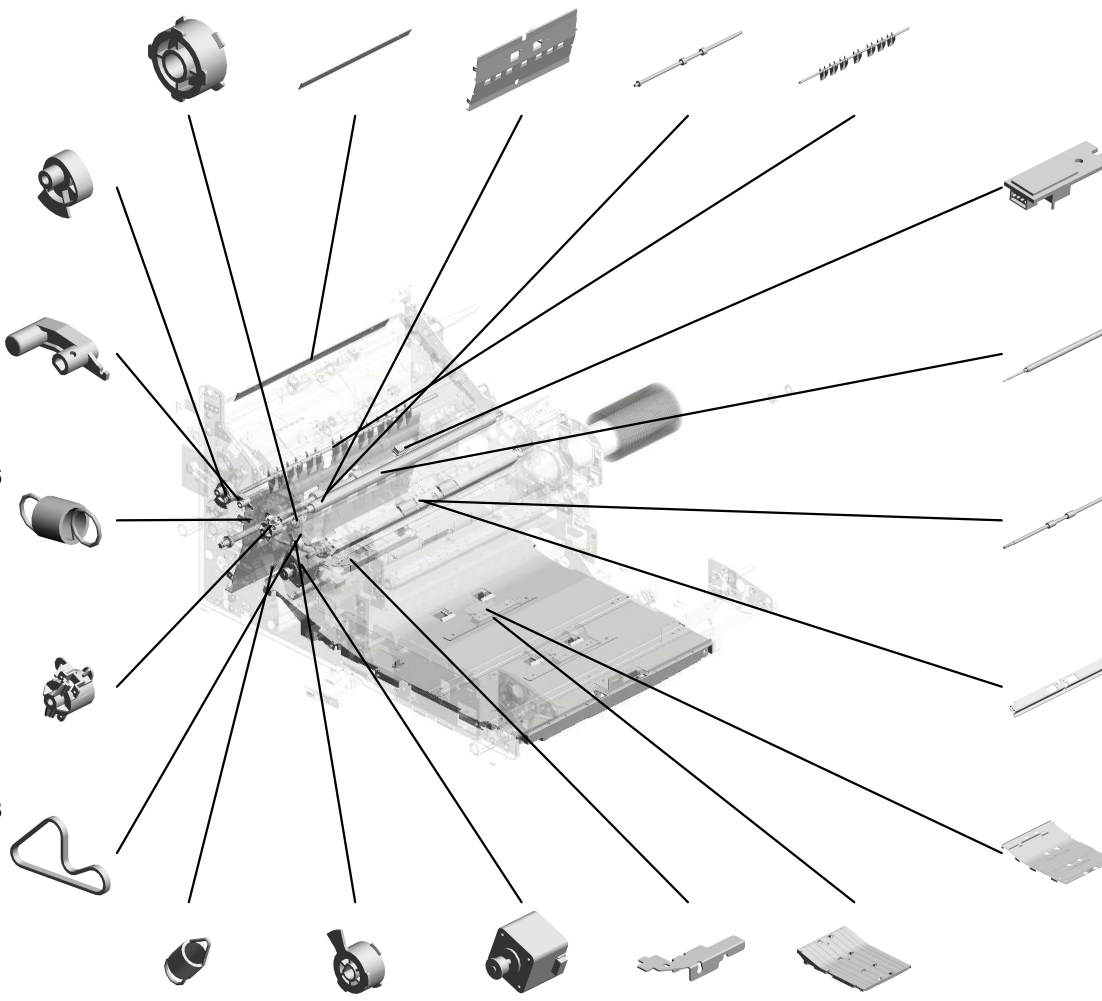

U015 PAPER EXIT

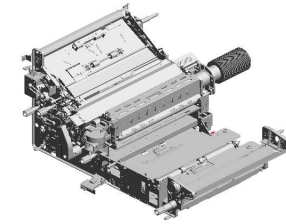
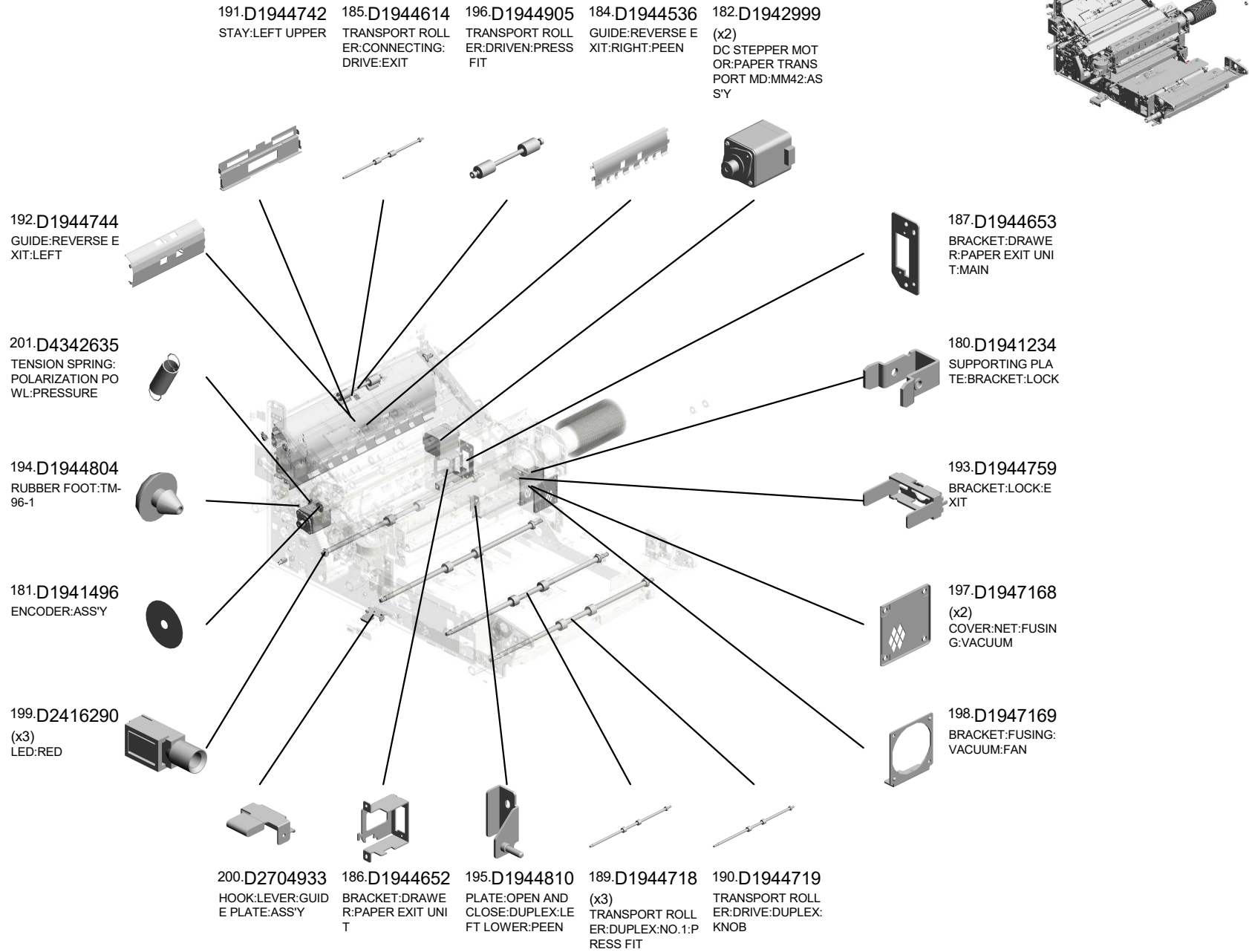

U015 PAPER EXIT

216.G1784828 (x2) STAY:LOCK:LEVER :LEFT LOWER
 207.G1783593 (x14) TENSION SPRING: STOPPER
 220.G1784908 (x2) COIL SPRING:LEFT LOWER:LOCK
 212.G1784813 STOPPER:LEFT LOWER:FRAME
 209.G1784794 SPRING:TENSIONER:EXIT

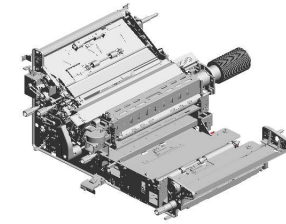

205.D7065660 DC STEPPER MOTOR:MM42:L30



223.G1786352 GUIDE PLATE:ENCORDER



202.D5161560 (x2) SPACER:SHAFT:LINK



206.G1073834 (x4) RIVET - 2.0



210.G1784798 SPRING:SWITCHBACK:GATE



211.G1784808 (x3) BRACKET:PRESSURE:ROLLER



213.G1784817 (x6) SPRING:PRESSURE:ROLLER:DUPLER



222.G1784916 (x2) SCREW:ROUND POINT



218.G1784890 (x2) SPRING PLATE:DUPLER:GUIDE:LOWER



225.G1787618 PLATE:FIX:BAND

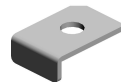

214.G1784818 (x2) SPRING:PULL OUT:LOCK:EXIT



203.D5884113 KNOB:TURN



221.G1784909 (x2) SCREW:TRANSPORT



208.G1784651 (x2) SUPPORTING PLATE:GUIDE PLATE



219.G1784895 (x2) SHEET:DUPLER:SPRING PLATE



U015 PAPER EXIT

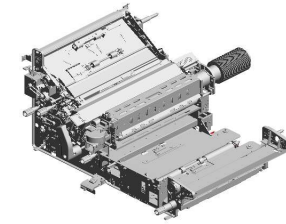

227.G1787743 BOSS:POSITIONIN
G PIN:TRANSPORT
UNIT:NO.1

242.M3791627 (x3)
TRANSPORT ROLL
ER:DRIVEN

259.D0A54443 GUIDE PLATE:EXIT
:UPPER:ASSY

239.M2054538 BRACKET:GATE P
AWL:REVERSE EXI
T

238.M0B14675 GATE PAWL:EXIT:
REVERSE

246.D0A54427
(x2)
LEVER:GUIDE PLA
TE:EXIT:UPPER:OP
EN AND CLOSE

257.D0A54459
(x2)
STAY:LOCK:LEVER
:GUIDE PLATE

244.D0744564
BRACKET:REVERS
E:SENSOR

251.D0A57726
DECAL:H-TEMP W
ARNING:EXIT:LEFT
FRONT
201911-09

240.M2054770
DC SOLENOID:GAT
E PAWL:SWITCHB
ACK:ASSY

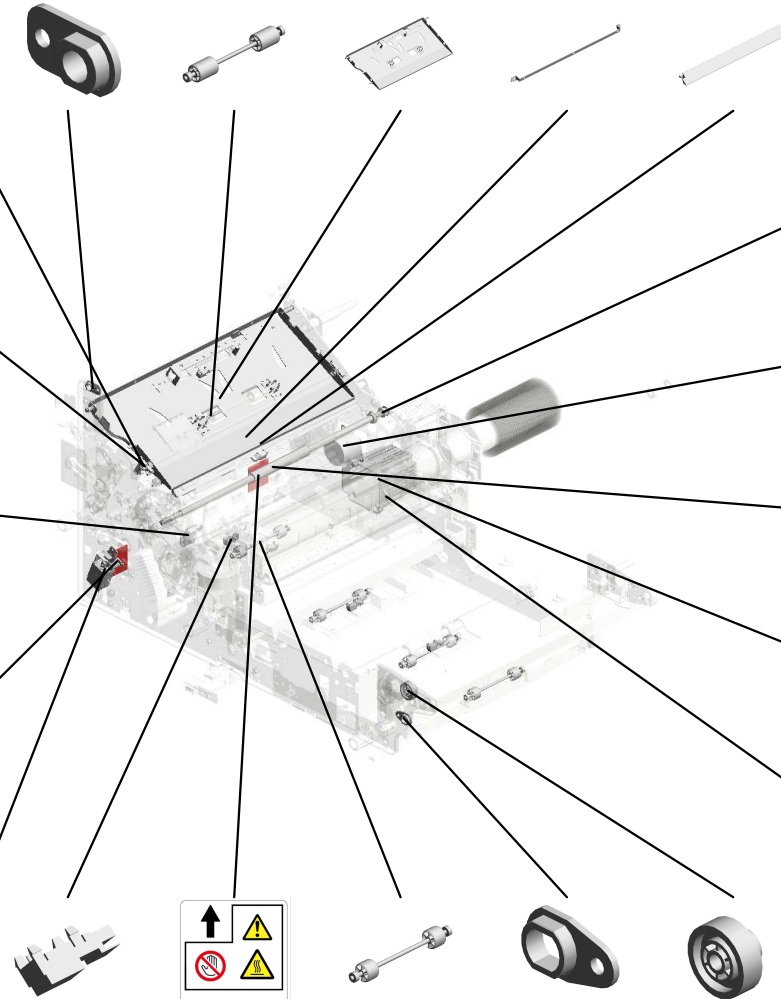

256.M0B17680
TIMING PULLEY:TR
ANSPORT ROLLER
:PEEN
202005-06 X/O

255.AX060535
DC MOTOR:GEAR:
10W
202001-02 X/O

248.D0A54774
DRIVE ROLLER:SC
ANNING:PAPER:SU
B SCANNING:PRES
S FIT

241.M2057338
COVER:DC STEPP
ER MOTOR:MM56X
L76

226.G1787656
TENSION SPRING:
TENSIONER

230.GW010007
(x8)
PHOTO REFLECTI
ON SENSOR:EXIT

250.D0A57725
DECAL:H-TEMP W
ARNING:EXIT:LEFT
REAR
201911-08

235.M0774862
(x4)
TRANSPORT ROLL
ER:DRIVEN:DUPL
E:DIA18X2

228.G1787744
BOSS:POSITIONIN
G PIN:TRANSPORT
UNIT:NO.2

262.D0A51521
GEAR:PULLEY:VAC
UUM:51Z/21T



U015 PAPER EXIT

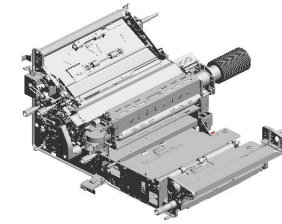

- 264.D0A54835 COIL SPRING:PRESSURE:ROLLER:SUB SCANNING:REAR
- 270.M0EB4671 RADIAL BALL BEARING:REGISTRATION:DRIVEN:REAR 202301-04 O/O
- 265.M0EB4681 (x4) COMPRESSION SPRING:DRIVE:REVERSE:EXIT_ 202201-02 O/O
- 274.M0EB4667 GUIDE PLATE:EXIT:GATE 202308-04 O/O

- 267.GW020026 PHOTOINTERRUPTOR:LG2A24RL1G 202210-03 O/O

- 277.M0EB4607 (x2) COLLAR:6X10X4 202402-02 X/O

- 267.GW020026 PHOTOINTERRUPTOR:LG2A24RL1G 202210-02 O/O

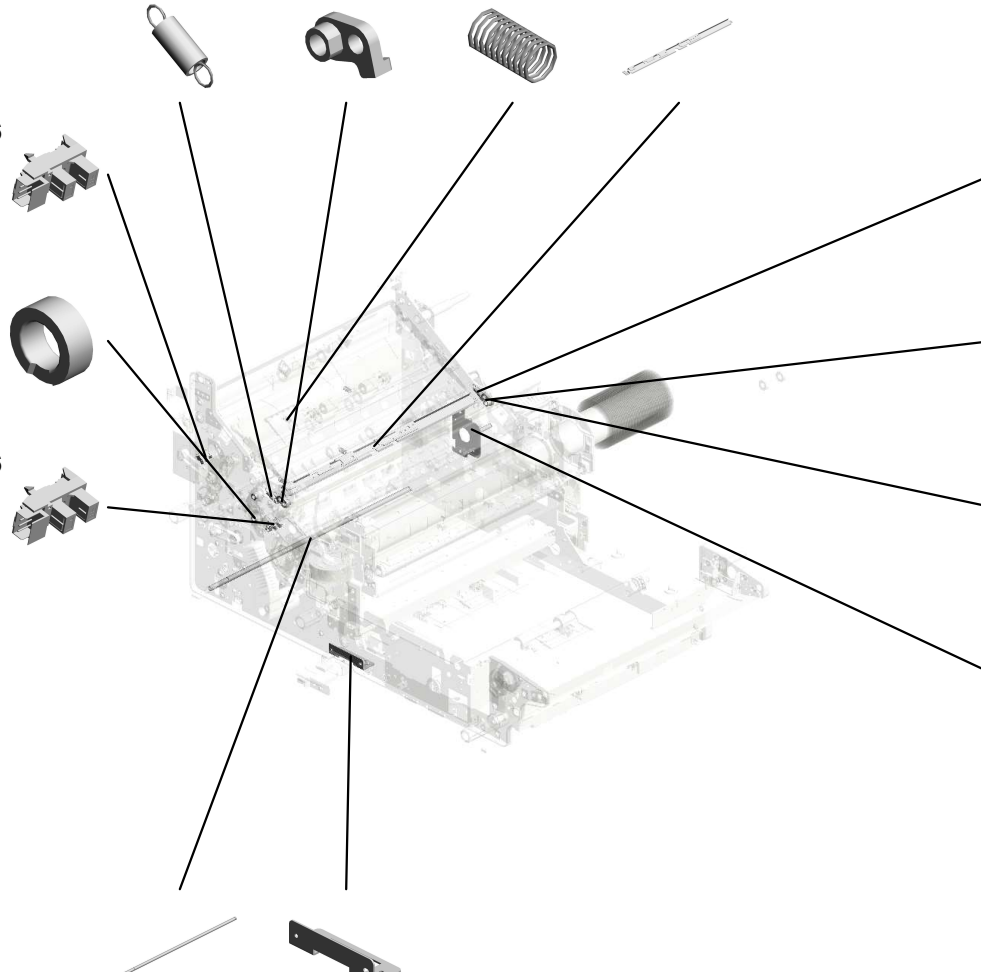

- 263.D0A54834 COIL SPRING:PRESSURE:ROLLER:SUB SCANNING:FRONT

- 269.M0EB4670 RADIAL BALL BEARING:REGISTRATION:DRIVEN:FRONT 202301-05 O/O

- 268.G0603293 (x2) SPACER:6.1X8.5X0.5 202301-01 X/O

- 275.D0A54410 BRACKET:DC MOTOR:EXIT:ENTRANCE:PEEN

- 271.D0744568 SHAFT:CONTACT POINT:FRAME:LEFT LOWER
- 273.D2704670 BRACKET:MAGNET CATCH:DUPLICATION

U015_S001
 COOLING SUB-UNIT:PAPER EXIT UNIT:ASS'Y

- 145.D0A54735 LEVER:ON-OFF:LINK:ASS'Y
- 92.B2344460 DISCHARGE BRUSH - L=341 SUS
- 141.D0A54720 SHAFT:CONTACT POINT:GUIDE:COOLING:ENTRANCE
- 144.D0A54732 (x2) TENSION SPRING:DRIVEN ROLLER:COOLING:ENTRANCE
- 16.04544006Q (x4) TAPPING SCREW:4 X6

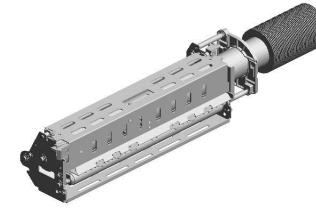

261.D0A54530
 COOLING SUB-UNIT:PAPER EXIT UNIT:ASS'Y

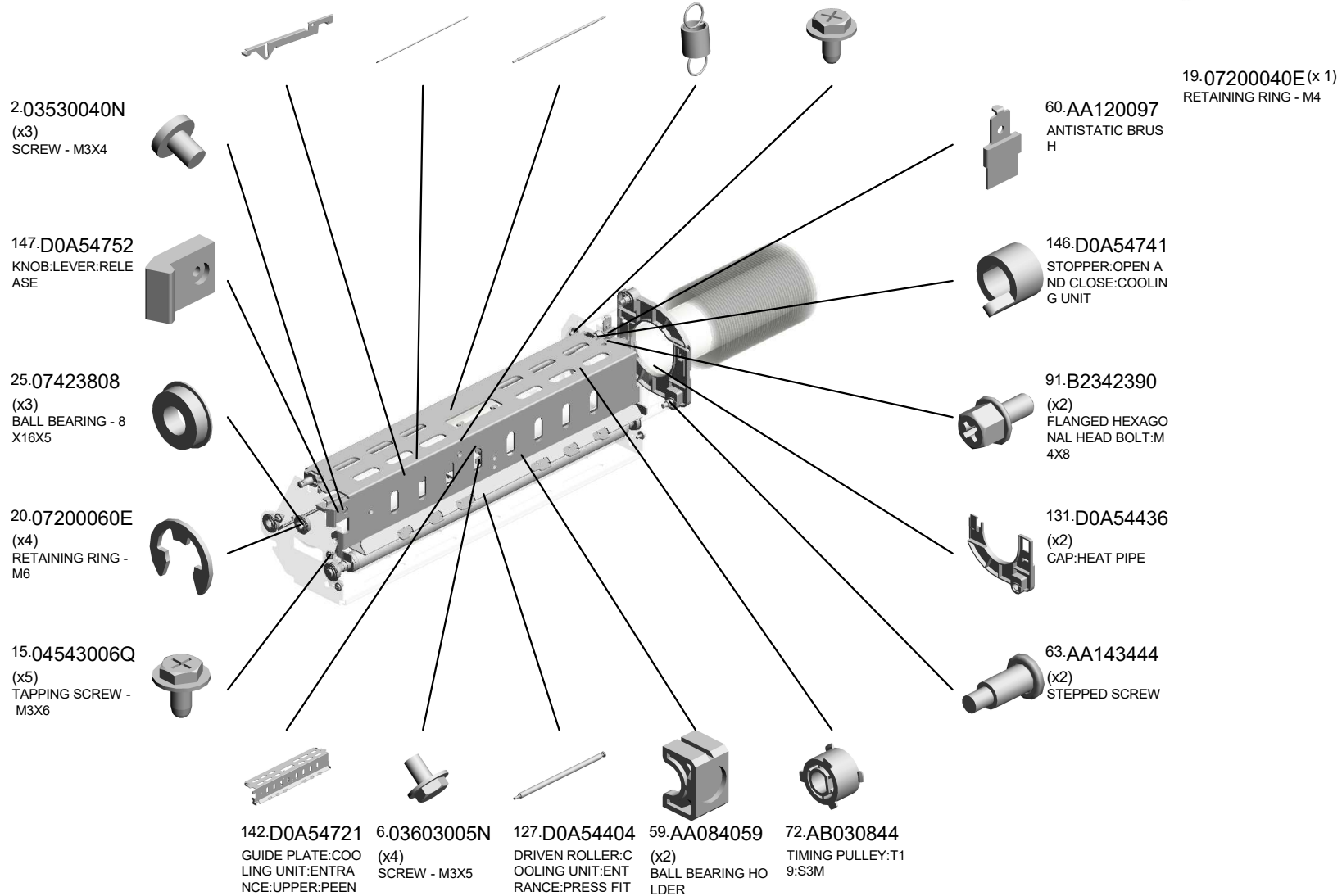

U001	U002	U003	U004	U005	U006	U007	U008	U009	U010	U011	U012	U013	U014	U015	U016	U017	U018	U019	U020	U021
------	------	------	------	------	------	------	------	------	------	------	------	------	------	------	------	------	------	------	------	------

U015_S001
 COOLING SUB-UNIT:PAPER EXIT UNIT:ASS'Y

152.D0A54818 DRIVE ROLLER:EXIT:COOLING UNIT:PRESS FIT
 276.D0A54579 GUIDE PLATE:COOLING:EXIT:UPPER:ADHESION
 188.D1944712 FLAT CONVEYER BELT:COOLING
 232.H0722216 (x2) COMPRESSION SPRING

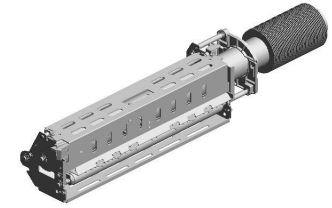

261.D0A54530
 COOLING SUB-UNIT:PAPER EXIT UNIT:ASS'Y

204.D6061114
 COMPRESSION SPRING:EXIT:DRIVEN

245.D0A54770
 (x26)
 GUIDE:COOLING:ENTRANCE

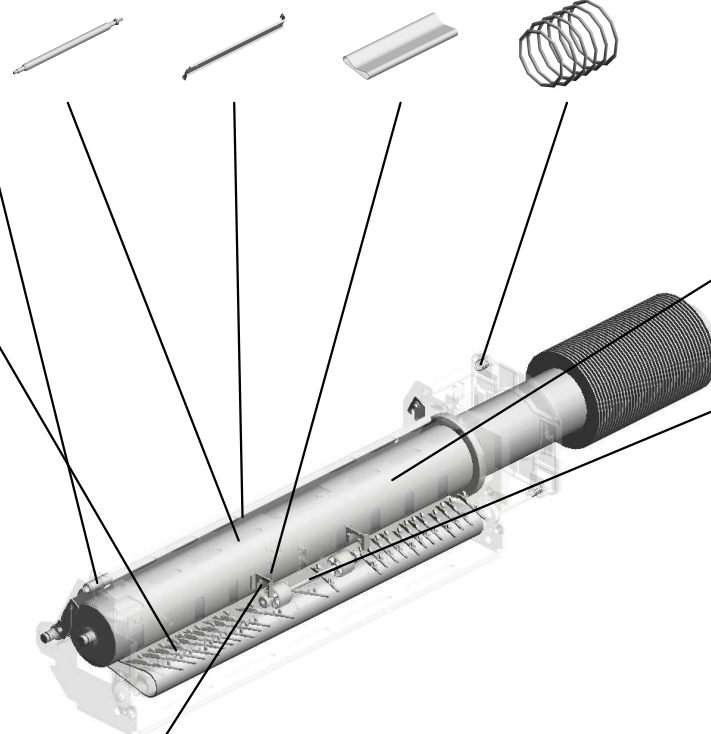

183.D1944438
 TRANSPORT ROLLER:HEAT PIPE:DIA 50.4:COATING

148.D0A54771
 TRANSPORT ROLLER:DRIVEN:COOLING:ENTRANCE

229.G1787790
 (x2)
 HOLDER:ROLLER:ON-OFF

U001	U002	U003	U004	U005	U006	U007	U008	U009	U010	U011	U012	U013	U014	U015	U016	U017	U018	U019	U020	U021
------	------	------	------	------	------	------	------	------	------	------	------	------	------	------	------	------	------	------	------	------

U015_S002
LINK:REVERSE ROLLER:ASS'Y

224.G1787453
ARM:ON-OFF:TRAN
SPORT ROLLER

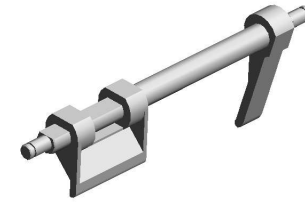

243.D0A54647
LINK:REVERSE RO
LLER:ASSY

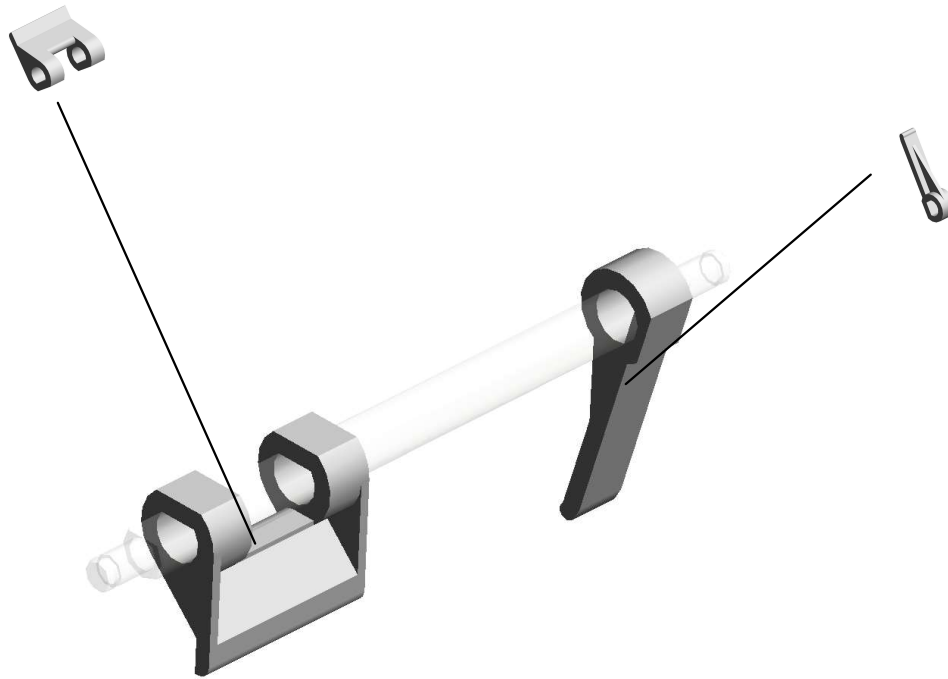

103.D0742652
LEVER:LINK:TRAN
SPORT ROLLER

U001	U002	U003	U004	U005	U006	U007	U008	U009	U010	U011	U012	U013	U014	U015	U016	U017	U018	U019	U020	U021
------	------	------	------	------	------	------	------	------	------	------	------	------	------	------	------	------	------	------	------	------

U015_S003
GRIP:DUPLEX:GUIDE PLATE:LEFT

110.D0744552
DECAL:PULL OUT:
LEFT:Z3

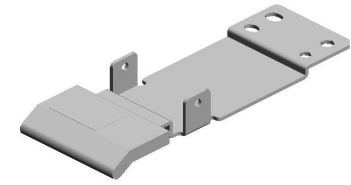

124.D0744826
GRIP:DUPLEX:GUI
DE PLATE:LEFT

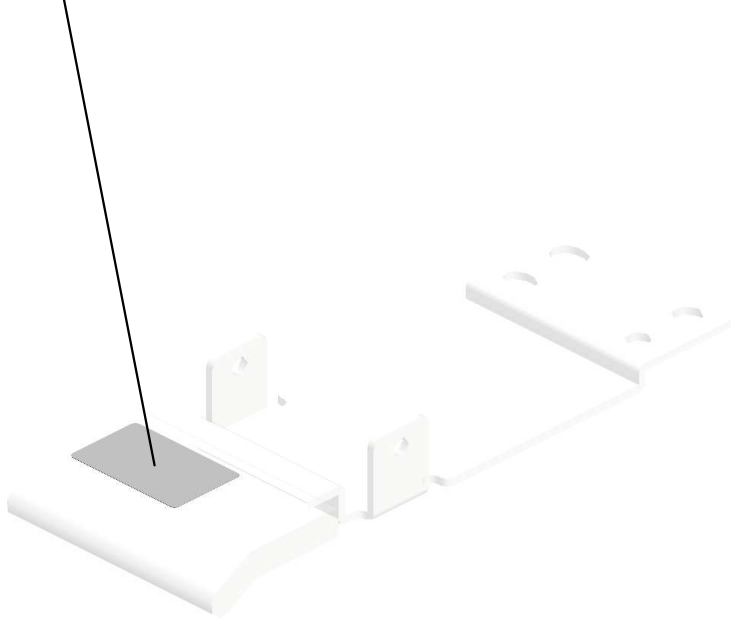

U001	U002	U003	U004	U005	U006	U007	U008	U009	U010	U011	U012	U013	U014	U015	U016	U017	U018	U019	U020	U021
------	------	------	------	------	------	------	------	------	------	------	------	------	------	------	------	------	------	------	------	------

U015_S004 OPTICAL READING UNIT:COOLING:EXIT:ASS'Y

30.11050600 (x4) CLAMP:LWSM-030 6-2M
 2.03530040N (x4) SCREW - M3X4
 59.AA084059 (x2) BALL BEARING HOLDER
 55.AA063675 (x2) SPRING - 5N



266.D0A57642
 OPTICAL READING
 UNIT:COOLING:EX
 IT:ASS'Y
 202205-02 O/O

173.D0A57600
 (x2)
 CONTACT IMAGE S
 ENSOR:FA4CFC-02

38.11050761
 CLAMP:LWS-0511A

174.D0A57621
 DECAL:GRIP:SCAN
 NING:D3

4.03540060N
 (x2)
 SCREW-M4X6



7.03603006N
 (x16)
 SCREW - M3X6

157.D0A55490
 PCB:TACT_SNS

32.11050692
 CLAMP:LES-0503

253.D0A54905
 TRANSPORT ROLL
 ER:DRIVEN:PRESS
 FIT

2.03530040N (x 2)
 SCREW - M3X4
 7.03603006N (x 4)
 SCREW - M3X6
 15.04543006Q (x 1)
 TAPPING SCREW - M3X6

272.D0A57675
 SLOPE:COVER:CO
 N TACT IMAGE SEN
 SOR

258.D0A55474
 PCB:SSB

36.11050758
 (x6)
 CLAMP:LWSM-030
 6A

230.GW010007
 PHOTO REFLECTI
 ON SENSOR:EXIT

U001	U002	U003	U004	U005	U006	U007	U008	U009	U010	U011	U012	U013	U014	U015	U016	U017	U018	U019	U020	U021
------	------	------	------	------	------	------	------	------	------	------	------	------	------	------	------	------	------	------	------	------

U015_S005
SHADING PLATE:TURN:ASS'Y

158.D0A57529 (x4)
GEAR:ROLLER:SHADING

170.D0A57597
ROLLER:SHADING:WHITE:LARGE:PRESS FIT

168.D0A57595
ROLLER:SHADING:BLACK:LARGE:PRESS FIT



164.D0A57580
SHADING PLATE:TURN:ASS'Y

159.D0A57530
GEAR:PULLEY:ROLLER:SHADING



98.C2442454 (x4)
SCREW M3X6

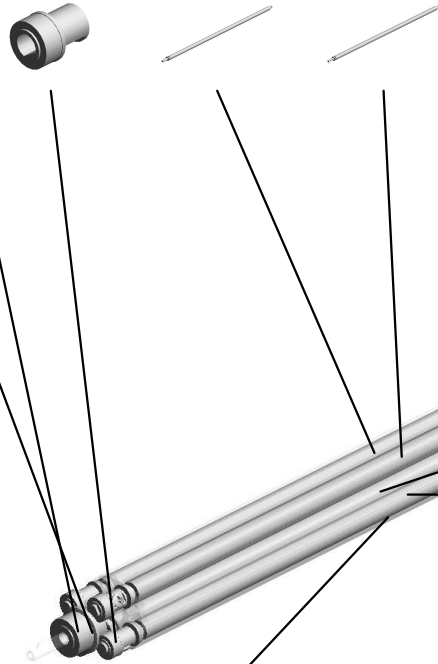

19.07200040E (x 5)
RETAINING RING - M4

23.07413706 (x4)
BALL BEARING - 6X10X3



247.D0A57521
ROLLER:SHADING:WHITE:SMALL:PRESS FIT
201812-07 X/O



169.D0A57596
ROLLER:SHADING:BLACK:SMALL:PRESS FIT



176.D0A57665
ADJUSTING PLATE:FILM:GRAY



U001	U002	U003	U004	U005	U006	U007	U008	U009	U010	U011	U012	U013	U014	U015	U016	U017	U018	U019	U020	U021
------	------	------	------	------	------	------	------	------	------	------	------	------	------	------	------	------	------	------	------	------

U015_S005_S001
BASE:SHADING:ASS'Y

7.03603006N
(x4)
SCREW - M3X6



165.D0A57581
BASE:SHADING:AS
S'Y

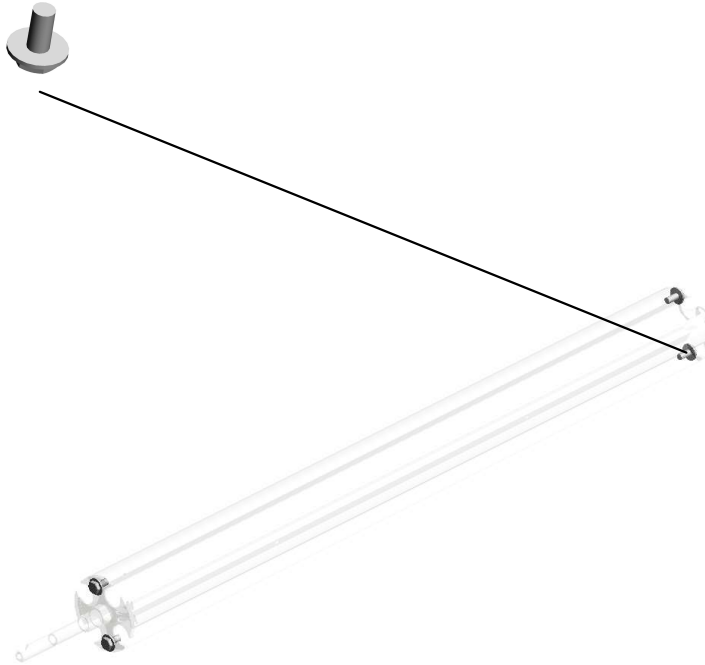

U001	U002	U003	U004	U005	U006	U007	U008	U009	U010	U011	U012	U013	U014	U015	U016	U017	U018	U019	U020	U021
------	------	------	------	------	------	------	------	------	------	------	------	------	------	------	------	------	------	------	------	------

U016 DUPLEX

- 12.AA063674 (x2) SPRING - 8N
- 13.AA084059 (x2) BALL BEARING HOLDER
- 23.D0744881 GUIDE PLATE:PRESSURE ROLLER:DUPLEX:REVERSE
- 22.D0744871 GUIDE PLATE:TRANSPORT ROLLER:DUPLEX:REVERSE
- 14.AA161122 MOTOR CUSHION

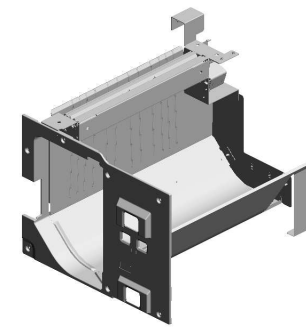

4.04513006N
(x11)
TAPPING SCREW - 3X6

8.07200060E
(x2)
RETAINING RING - M6

9.07423808
BALL BEARING - 8 X16X5

20.D0744857
GUIDE PLATE:RECEIVING SUB-UNIT:LEFT LOWER:LEFT

18.D0744559
DECAL:RECEIVING SUB-UNIT:E

19.D0744853
INNER COVER:RECEIVING SUB-UNIT:LEFT LOWER

17.B1325996
DECAL:TOTAL COUNTER

21.D0744865
BRACKET:SENSOR:RECEIVING SUB-UNIT:LEFT LOWER

15.AW010143
PHOTO REFLECTIVE SENSOR:PSR11T L1R-C

10.11050723
CLAMPS:WES-0507

16.AX040276
STEPPER MOTOR:MM56:TRANSPORT

11.11050758
(x7)
CLAMP:LWSM-0306A

6.04543006Q
(x7)
TAPPING SCREW - M3X6

7.04544008Q
(x2)
TAPPING SCREW - M4X8

5.04514008N
(x20)
TAPPING SCREW:4X8

- 1.03530100N (x 1) SCREW-M3X10
- 2.03604006N (x 2) SCREW - M4X6
- 3.03604010N (x 2) SCREW:M4X10
- 5.04514008N (x 2) TAPPING SCREW:4X8

U001	U002	U003	U004	U005	U006	U007	U008	U009	U010	U011	U012	U013	U014	U015	U016	U017	U018	U019	U020	U021
------	------	------	------	------	------	------	------	------	------	------	------	------	------	------	------	------	------	------	------	------

U016
 DUPLEX

32.M0774862 25.D0A54872
 TRANSPORT ROLLER:DRIVEN:DUPLEX:DIA18X2
 BRACKET:TRANSPORT ROLLER:DUPLEX:REVERSE:RIGHT

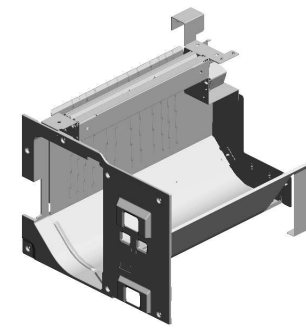

24.D0744885
 GUIDE PLATE:PRESSURE ROLLER:DUPLEX:REVERSE:LEFT

28.D0A54934
 TRANSPORT ROLLER:DRIVE:REVERSE:PRESS FIT

29.D0A54998
 TIMING PULLEY:S2M:30T

30.D1796762
 SYNCHRONOUS BELT:60S2M166

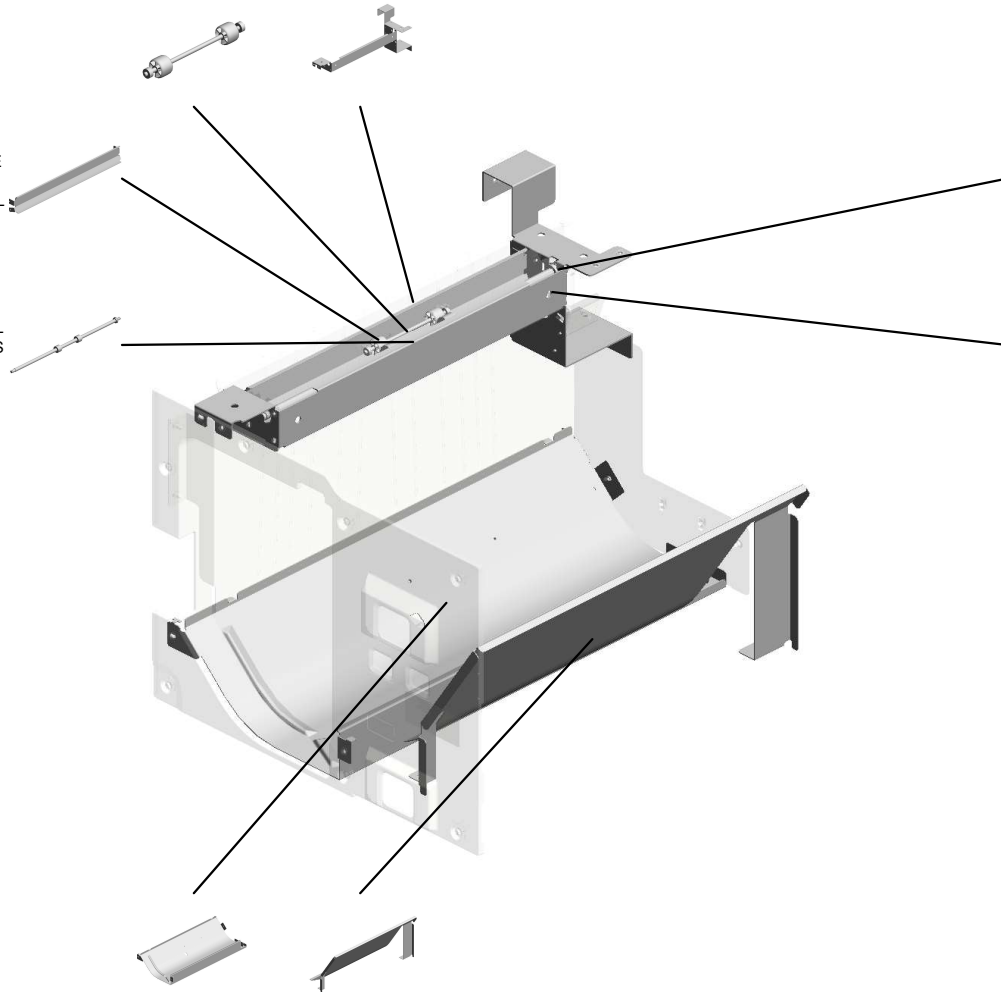

26.D0A54889 27.D0A54891
 GUIDE PLATE:RECEIVING SUB-UNIT:LEFT LOWER:LOWER:PEEN
 GUIDE PLATE:RECEIVING SUB-UNIT:LEFT LOWER:EXTENSION GUIDE

U001	U002	U003	U004	U005	U006	U007	U008	U009	U010	U011	U012	U013	U014	U015	U016	U017	U018	U019	U020	U021
------	------	------	------	------	------	------	------	------	------	------	------	------	------	------	------	------	------	------	------	------

U017.MAIN DRIVE

U017 S001
AX060510
DRIVE SUB-UNIT:ON-OFF:PR
ESSURE ROLLER

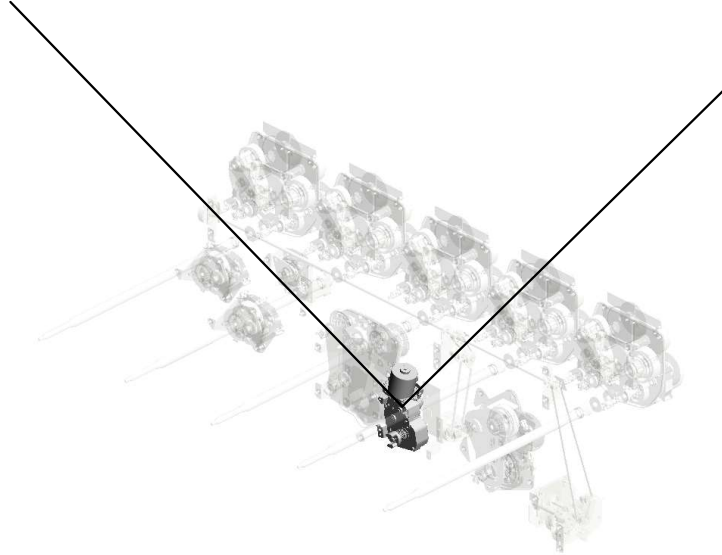
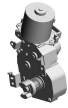

U017 S002
AX060510
DRIVE SUB-UNIT:ON-OFF:PR
ESSURE ROLLER

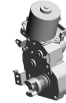

U001	U002	U003	U004	U005	U006	U007	U008	U009	U010	U011	U012	U013	U014	U015	U016	U017	U018	U019	U020	U021
------	------	------	------	------	------	------	------	------	------	------	------	------	------	------	------	------	------	------	------	------

U017 MAIN DRIVE

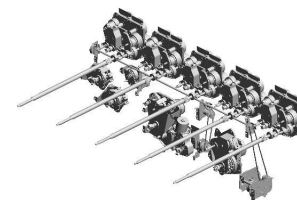

- 15.09544008N (x18) SCREW - M4X8
- 5.03604006N (x33) SCREW - M4X6
- 6.03604008N (x13) SCREW - M4X8
- 7.03604010N (x24) SCREW:M4X10
- 4.03603014N (x9) SCREW - M3X14

18.11050760
(x32)
CLAMP:LWSM-051
1A

1.03530050N
(x4)
SCREW-M3X5

19.11050763
(x2)
CLAMP:LWS-1211A

9.04514008N
(x30)
TAPPING SCREW:4
X8

2.03530060N
(x4)
BIND SCREW - M3
X6

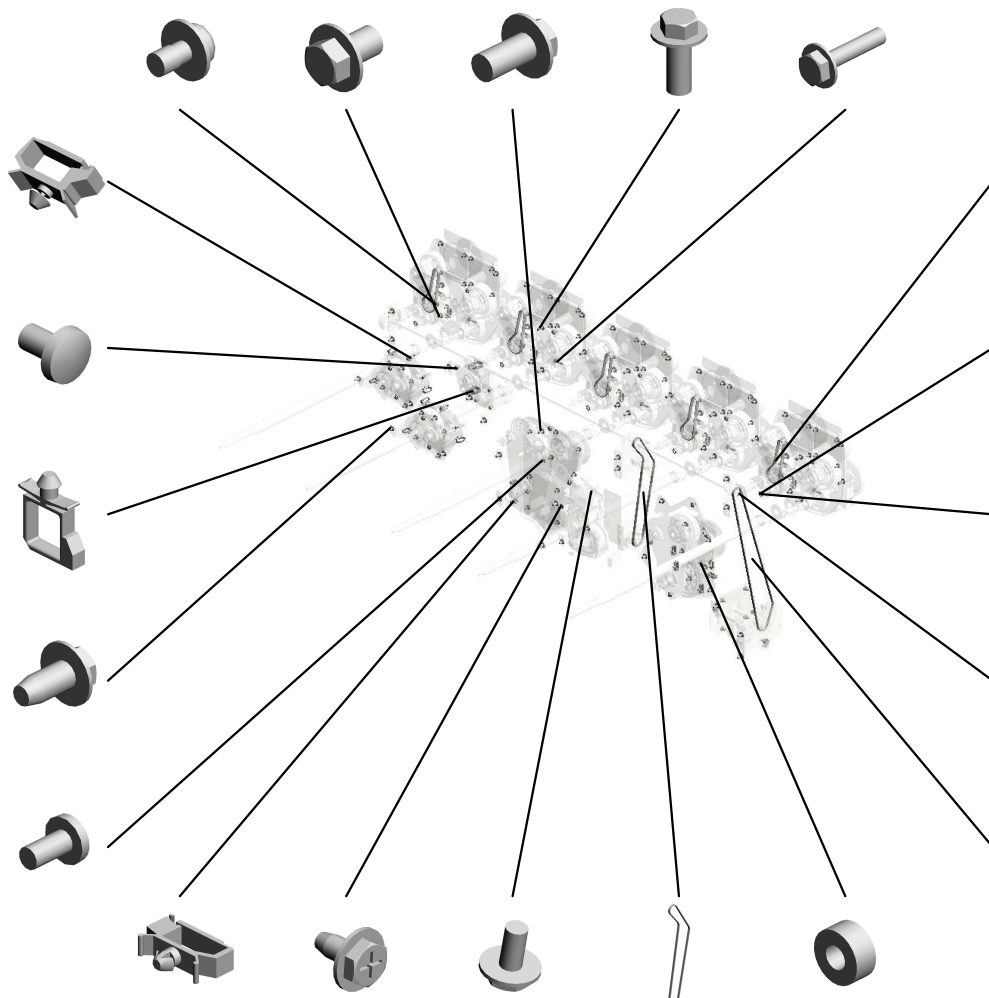

17.11050758
(x24)
CLAMP:LWSM-030
6A

8.04513006N
(x8)
TAPPING SCREW -
3X6

3.03603006N
(x157)
SCREW - M3X6

20.AA043645
(x2)
SYNCHRONOUS B
ELT:40S2M426

14.07403804
(x2)
BALL BEARING:DIA
4XDIA9X4

22.AA043989
(x9)
SYNCHRONOUS B
ELT:60S2M194



16.11050724
(x2)
CLAMPS:WES-1210

17.11050758
(x8)
CLAMP:LWSM-030
6A

10.07080040N
(x9)
WASHER - DIA4

11.07200030E
(x11)
RETAINING RING -
M3

12.07200040E
(x2)
RETAINING RING -
M4

21.AA043646
(x2)
SYNCHRONOUS B
ELT:40S2M596

3.03603006N (x 2)
SCREW - M3X6

7.03604010N (x 3)
SCREW:M4X10

9.04514008N (x 2)
TAPPING SCREW:4X8

11.07200030E (x 1)
RETAINING RING - M3

12.07200040E (x12)
RETAINING RING - M4

U017 MAIN DRIVE

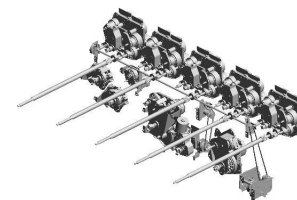

- 33.AB017881 (x2) GEAR:PULLEY:DRIVE:USED TONER:44Z/32T
- 38.AB030851 (x4) PULLEY:DRIVE:USED TONER:25T
- 37.AB030850 (x2) PULLEY:TIGHTENER:DRIVE:USED TONER
- 24.AA061111 (x2) TENSION SPRING:MIDDLE:DRIVE:USED TONER
- 39.AB030852 (x4) PULLEY:IDLER:DRIVE:USED TONER:32T

- 26.AB013765 (x2) GEAR:DRIVE:USED TONER:36Z

- 32.AB017880 (x4) GEAR:IDLER:DRIVE:EXIT:Z101/42

- 31.AB017860 (Pro C7200SX/C7210SX/C7200X/C7210X):GEAR:DRIVE:Z61:Z18

- 27.AB017815 (x2) GEAR:Z24:Z41

- 42.AX060462 (x2) DC MOTOR:DIA73:56W:BRUSHLESS

- 41.AX060459 (x9) DC MOTOR:DIA63:24V:24.4W:BRUSHLESS

- 29.AB017857 (x9) GEAR:PULLEY:DEVELOPMENT DRIVE UNIT:65Z/30T

- 30.AB017858 (x9) GEAR:64Z/51Z

- 28.AB017820 (x2) GEAR:DRIVE:101Z/52Z

- 23.AA061110 (x2) TENSION SPRING:TIGHTENER:DRIVE UNIT:USED TONER

- 40.AW020217 (x4) OPTICS SENSOR:ENCODER:300LPI
- 35.AB017883 (x2) GEAR:IDLER:DRIVE UNIT:USED TONER:77Z/23Z
- 25.AB011550 (x2) GEAR:DRIVE UNIT:USED TONER:35Z
- 34.AB017882 (x2) GEAR:DRIVE UNIT:USED TONER:48Z/24Z
- 36.AB017884 (x2) GEAR:PULLEY:DRIVE UNIT:USED TONER:36Z/32T

U017 MAIN DRIVE

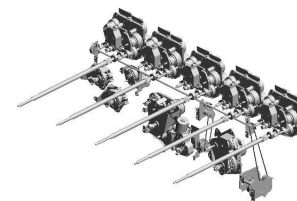

- 47.AX061315 (x9) DC MOTOR:DIA65:24V:23.5W
- 54.D0741465 (x2) BRACKET:TENSION:DRIVE:USED TONER:ASSY
- 55.D0741466 (x2) BRACKET:TIGHTNER:DRIVE:USED TONER:ASSY
- 63.D0741496 (x2) JOINT:DRIVE:USED TONER
- 57.D0741470 (x2) SHAFT:LEFT:DRIVE:USED TONER:ASSY

- 59.D0741476 (x2) HOLDER:RIGHT:DRIVE:USED TONER

- 46.AX061204 (x6) DC MOTOR:11.5W:BRUSHLESS

- 53.D0741464 (x2) SHAFT:RIGHT:DRIVE:USED TONER:ASSY

- 49.AX061318 (Pro C7200SX/C7210SX/C7200X/C7210X):STEPPER MOTOR:DC32.4W1.35A

- 44.AX060503 (x2) DC MOTOR:39.5W:BRUSHLESS

- 43.AX060463 (x9) DC MOTOR:DIA56:14.7W:BRUSHLESS

- 60.D0741484 (x2) HOLDER:LEFT:DRIVE:USED TONER

- 48.AX061316 (x2) DC MOTOR:DIA63:27.7W:BRUSHLESS

- 50.B2236171 (x2) RUBBER BUSHING:ENCODER

- 58.D0741473 (x2) BRACKET:TENSION:DRIVE UNIT:USED TONER:ASSY

- 56.D0741468 (x2) BRACKET:MIDDLE:DRIVE:USED TONER:ASSY
- 52.D0741379 (x2) BRACKET:PLATE
- 51.D0741369 (x2) COVER:ENCODER
- 61.D0741486 (x2) BRACKET:MOTOR:DRIVE:USED TONER
- 62.D0741487 (x2) BRACKET:DRIVE UNIT:USED TONER

U017 MAIN DRIVE

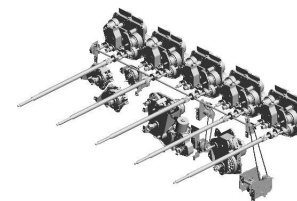

- 77.D0A51671 (Pro C7200SX/C7210SX/C7200X/C7210X):BRACKET:DRIVE:ON-OFF:5ST:ASSY
- 72.D0A51561 (x2) SHAFT:OUTPUT:POLISH:ON-OFF:ASSY
- 71.D0A51560 (x2) SHAFT:OUTPUT:DRIVE:FUSING:ASSY
- 73.D0A51563 (x2) SHAFT:OUTPUT:POLISH:FUSING:ASSY
- 84.D1941501 (x2) BRACKET:DC BRUSHLESS MOTOR:ASSY

74.D0A51610 (x4) BRACKET:AUXILIARY:DRIVE:EXIT

75.D0A51611 (x4) BRACKET:DRIVE:EXIT:ASSY

76.D0A51617 (x4) SHAFT:DRIVE:EXIT:ASSY

67.D0A51428 (x9) DRUM SHAFT:ASSY

70.D0A51556 (x2) GEAR:IDLER:FUSING:Z78/Z21

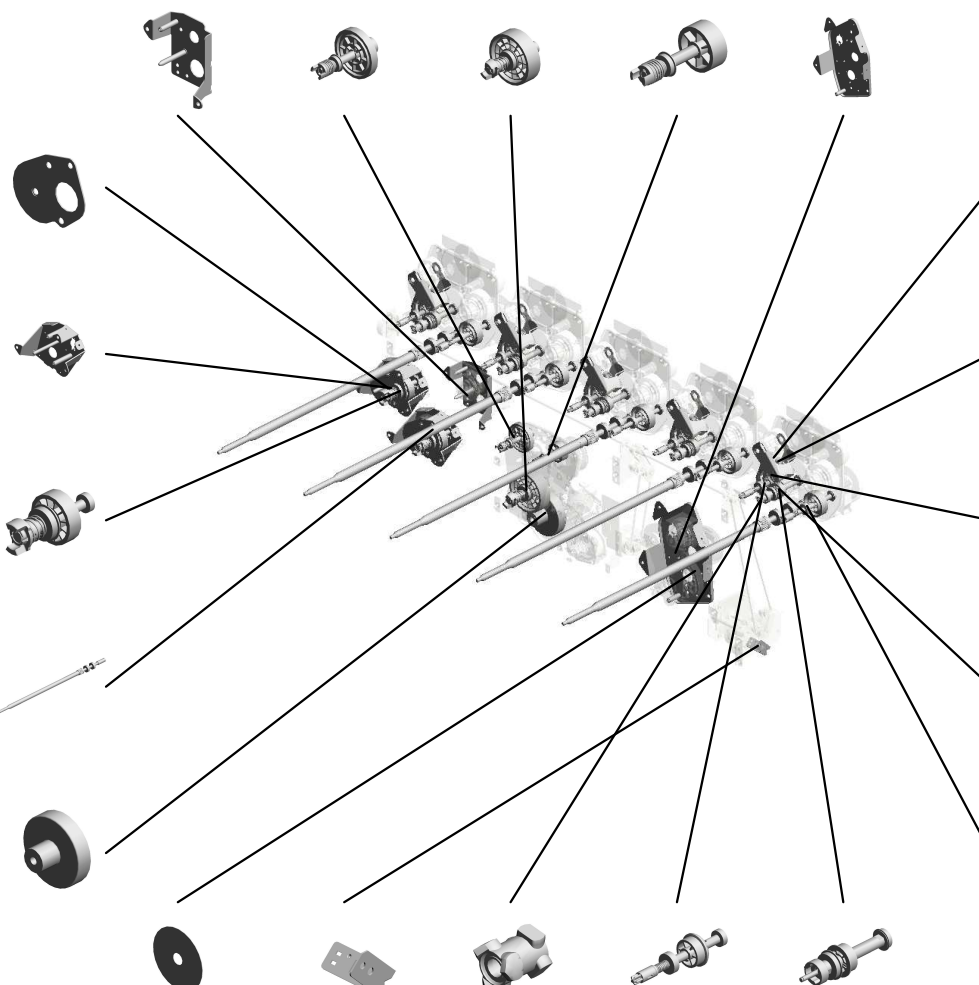

82.D1941437 (x9) TIGHTENER:DEVELOPMENT SLEEVE

81.D1941436 (x9) TENSION SPRING:TIGHTENER:DRIVE:AROUND THE PHOTOCONDUCTOR

79.D1941428 (x9) TIGHTENER:DRIVE:DEVELOPMENT:ASSY

65.D0A51418 (x9) TENSION SPRING:DEVELOPMENT

66.D0A51426 (x9) SHAFT:DRIVE:BRUSH ROLLER:ASSY

83.D1941496 (x2) ENCODER:ASSY

64.D0741498 (x2) BRACKET:SENSOR

80.D1941433 (x9) JOINT:DEVELOPMENT SLEEVE:DRIVE:MIDDLE

69.D0A51481 (x9) SHAFT:DRIVE:TRANSPORT SCREW:ASSY

68.D0A51431 (x9) SHAFT:DRIVE:DEVELOPMENT SLEEVE:ASSY

U017 MAIN DRIVE

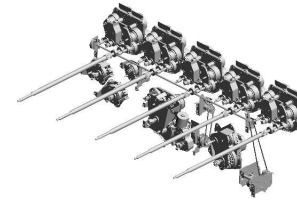

- 88.D1941630 (Pro C7200SX/C7210SX/C7200X/C7210X):SHAFT:OUTPUT:ON-OFF:5ST:ASSY
- 86.D1941509 (x2) SHAFT:DRIVE:BELT CLEANING:ASSY
- 90.G0603945 (x9) TIMING BELT - TRANSFER BELT DRIVE

- 87.D1941629 (Pro C7200SX/C7210SX/C7200X/C7210X):JOINT:DRIVE:ON-OFF:5ST

- 89.D1946177 (x2) DC STEPPER MOTOR:DIA42:24V

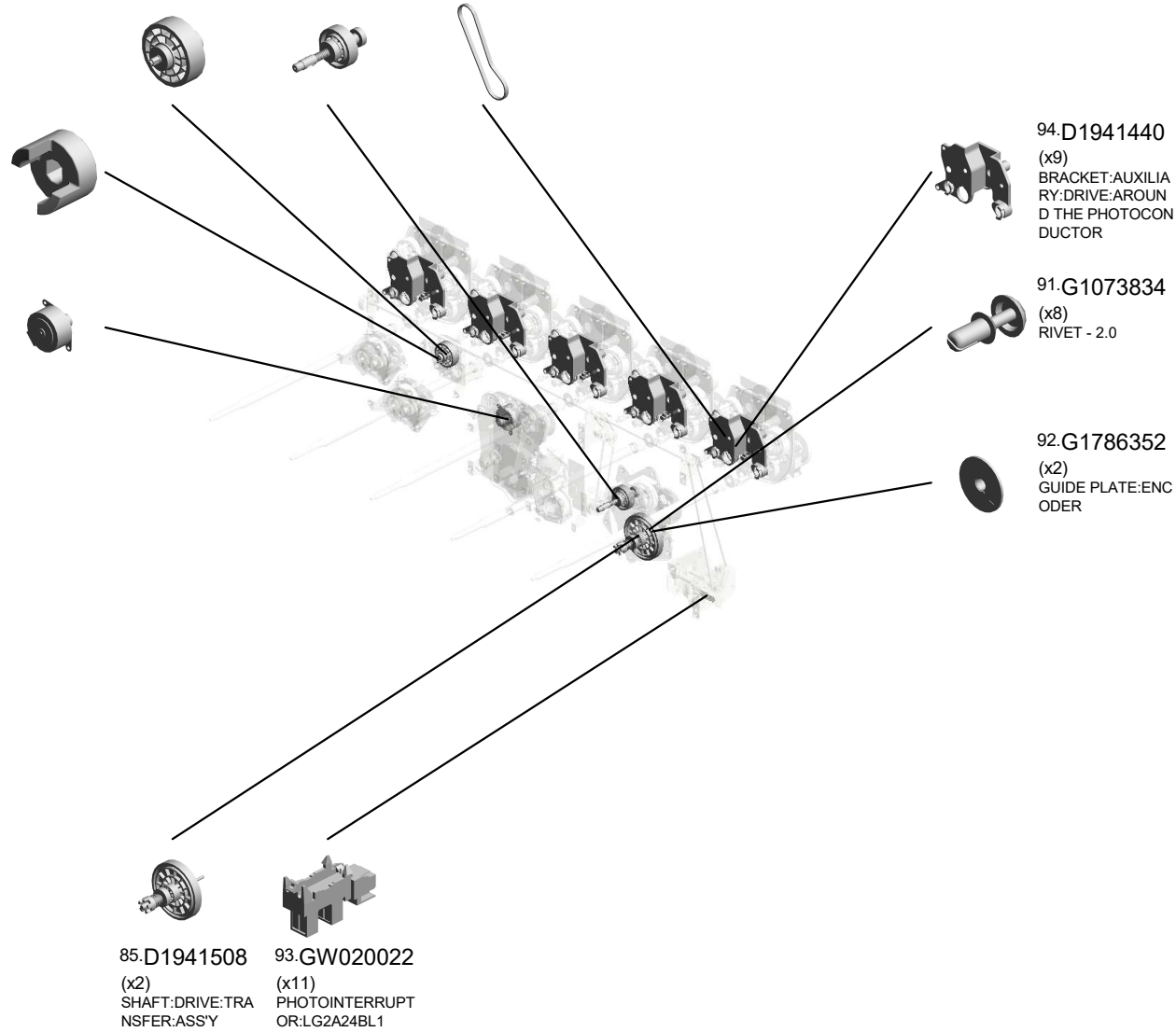

U017_S001
DRIVE SUB-UNIT:ON-OFF:PRESSURE ROLLER

13.07200050E
RETAINING RING -
M5

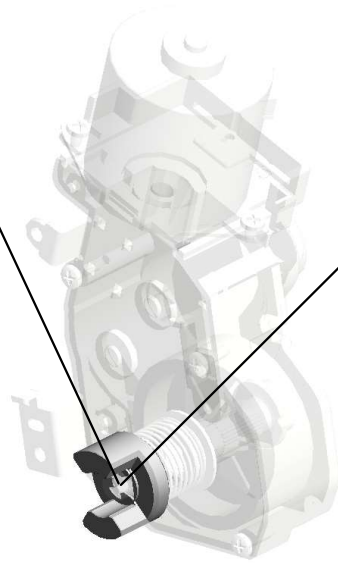

78.D1381289
JOINT:FUSING:ON-
OFF

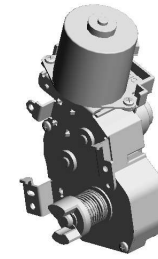

45.AX060510
DRIVE SUB-UNIT:O
N-OFF:PRESSURE
ROLLER

U001	U002	U003	U004	U005	U006	U007	U008	U009	U010	U011	U012	U013	U014	U015	U016	U017	U018	U019	U020	U021
------	------	------	------	------	------	------	------	------	------	------	------	------	------	------	------	------	------	------	------	------

U017_S002
DRIVE SUB-UNIT:ON-OFF:PRESSURE ROLLER

13.07200050E
RETAINING RING -
M5

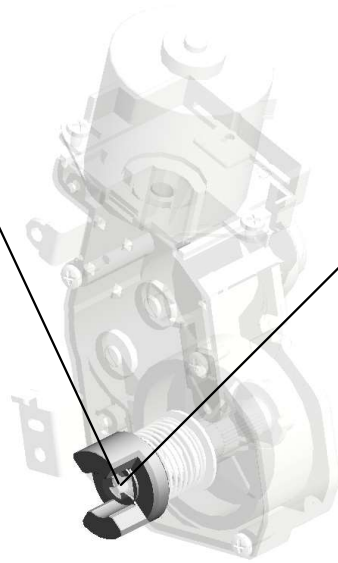

78.D1381289
JOINT:FUSING:ON-
OFF

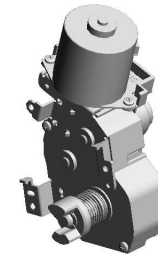

45.AX060510
DRIVE SUB-UNIT:O
N-OFF:PRESSURE
ROLLER

U001	U002	U003	U004	U005	U006	U007	U008	U009	U010	U011	U012	U013	U014	U015	U016	U017	U018	U019	U020	U021
------	------	------	------	------	------	------	------	------	------	------	------	------	------	------	------	------	------	------	------	------

U018 ELECTRICAL

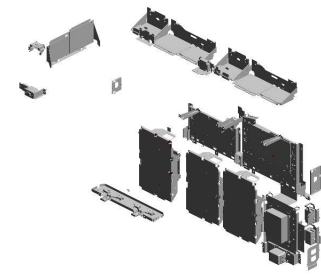

- 17.11050758 (x4) CLAMP:LWSM-030 6A 201901-07
- 8.04544008Q (x8) TAPPING SCREW - M4X8
- 7.04514008N (x96) TAPPING SCREW:4 X8
- 1.03603006N (x119) SCREW - M3X6
- 18.11050760 (x2) CLAMP:LWSM-051 1A

- 6.04513006N (x4) TAPPING SCREW - 3X6

- 26.12042614 (x2) SWITCH AC250V/1 6A

- 29.AX640199 (x6) FAN:MM80:25MM:D C 2.16W

- 2.03603014N (x8) SCREW - M3X14

- 25.12042612 (x8) MICRO SWITCH:D3 V-16506-3C25

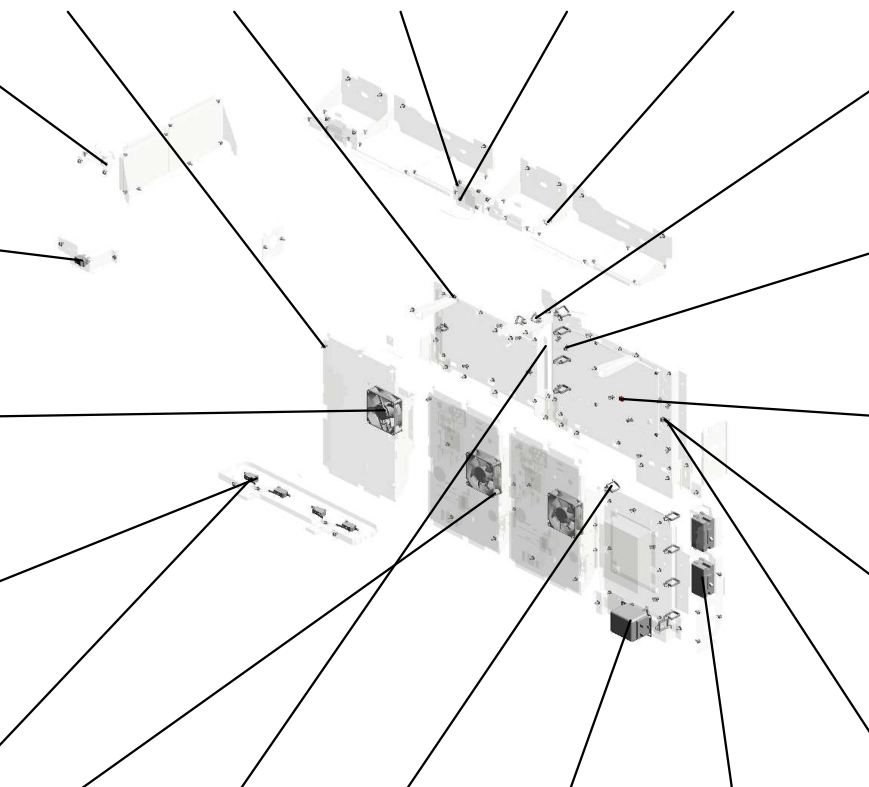
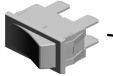

- 22.11050764 (x9) CLAMP:LWS-1316A



- 12.11050409 (x38) CARD SPACER- 6.4 MM



- 27.14077899 (x2) EEPROM:BR24T25 6-W

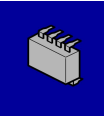

- 14.11050529 (x2) NYLON CLAMP-EM T-3N

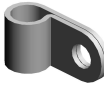

- 4.03604008N (x2) SCREW - M4X8



- 9.08046123 (x8) HEXAGONAL BOLT :W/WASHER:M3X8



- 13.11050410 (x2) CARD SPACER - 9.4MM



- 15.11050723 (x2) CLAMPS:WES-0507



- 11.11050042 (x75) WIRE BAND

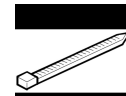

- 14.11050529 (x2) NYLON CLAMP-EM T-3N

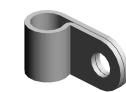

- 16.11050724 (x2) CLAMPS:WES-1210



- 3.03603030N (x8) SCREW:M3X30



- 15.11050723 (x2) CLAMPS:WES-0507 202405-13

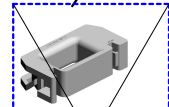

- 23.11050765 (x14) CLAMP:LWS-2218A

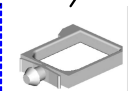

- 28.16071799 (x2) FILTER - SUP-ET20 -ER-0

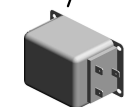

- 24.11071281 (x4) FUSE:BJ52012F2



- 17.11050758 (x32) CLAMP:LWSM-030 6A



- 18.11050760 (x2) CLAMP:LWSM-051 1A 202405-14

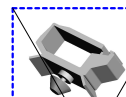

U018 ELECTRICAL

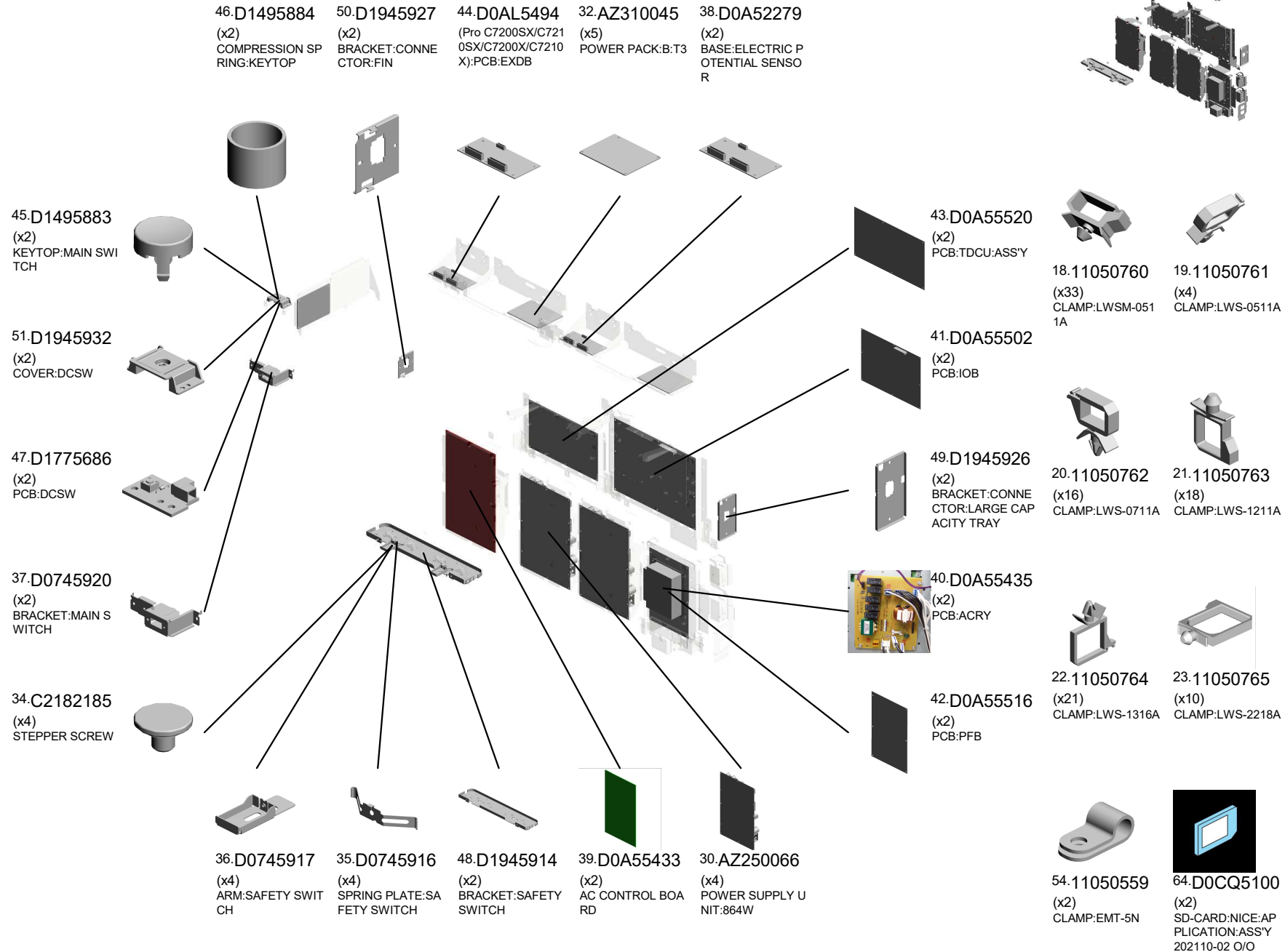

U018 ELECTRICAL

60.D1945906 (x4)
BRACKET:POWER
PACK

55.D0A55114 (x2)
PCB:LVDB_U

56.D0A55131 (x2)
INTERFACE CABLE
:LVDB_U:IPU:ASSY

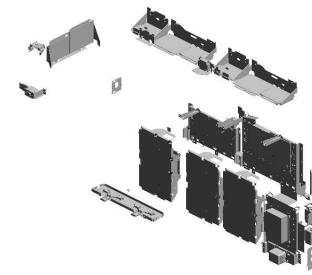

62.AZ310052 (x5)
POWER PACK:CHA
RGE
202012-02 X/O

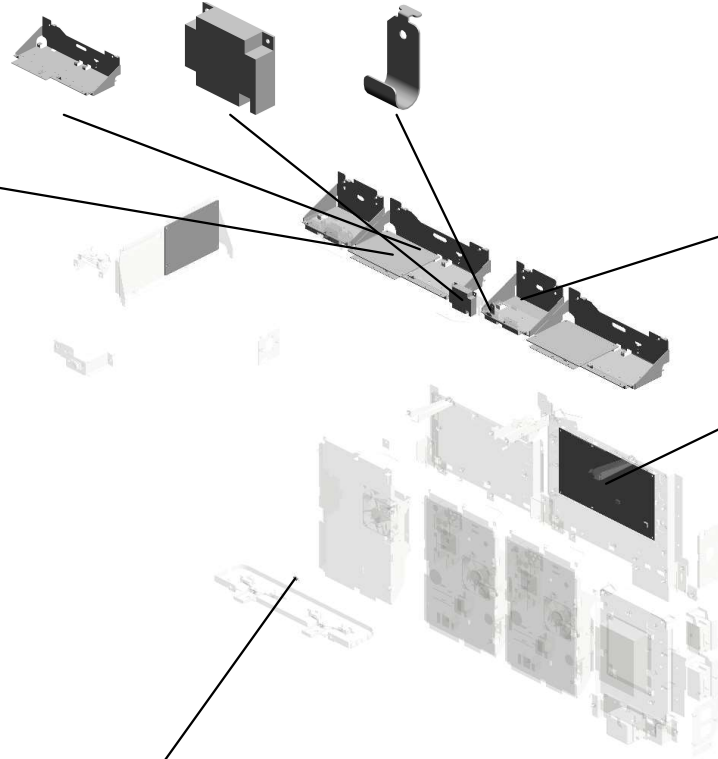

66.M0EB5907 (x3)
BRACKET:BASE:EL
ECTRIC POTENTIA
L SENSOR:P4
202302-01 O/O

65.D0A55405 (x2)
PCB:BCU:ASS'Y
202111-01 X/O

1.03603006N (x54)
SCREW - M3X6

3.03603030N (x 4)
SCREW:M3X30

4.03604008N (x 2)
SCREW - M4X8

5.04340200N (x 8)
PAN SELF-TAPPING SCREW:4X20

7.04514008N (x12)
TAPPING SCREW:4X8

8.04544008Q (x 2)
TAPPING SCREW - M4X8

10.09505010N (x 4)
SCREW:SPRING WASHER:M5X10

53.04543006Q (x 2)
TAPPING SCREW - M3X6



59.11050702 (x2)
CLAMP:LWC-3AB
201901-06

U019.CONTROLLER:(C7200+/C7210+)

U019 S001
D0741251
DUCT:EXHAUST:EXIT:ASS'Y

U019 S003
D1941265
COVER:C/T BOX:LEFT:ASS'Y

U019 S006
D1947250
LIQUID COOLING:FAN:ASS'Y

U019 S007
D1948515
LIQUID COOLING:PT:ASS'Y

U019 S004
D0A55832
HDD UNIT:ASS'Y

U019 S005
D0A55407
SERVICE PARTS:SD-CARD:ASS'Y

U019 S002
D0A51255
COVER:C/T BOX:RIGHT:ASS'Y

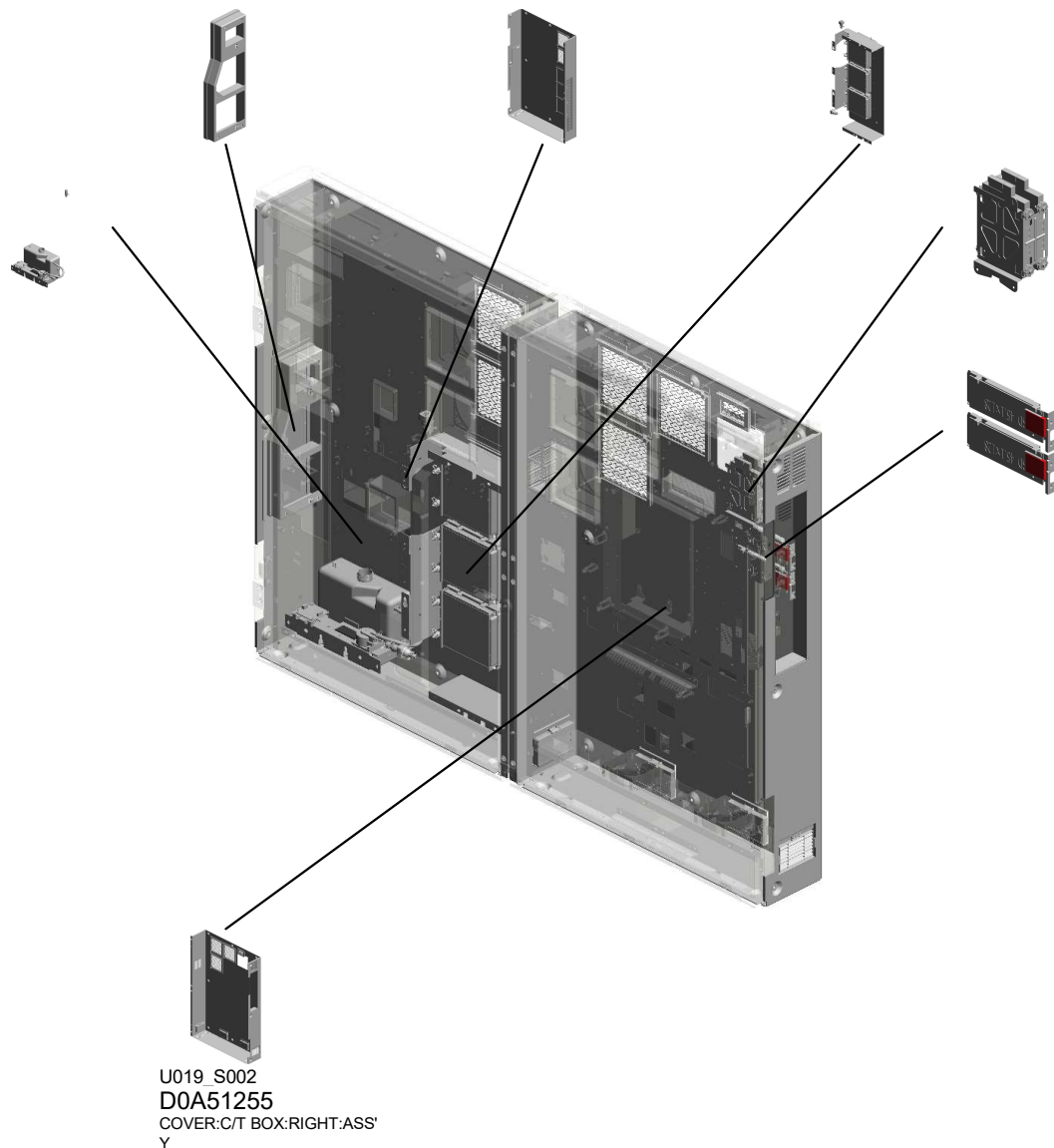

U001	U002	U003	U004	U005	U006	U007	U008	U009	U010	U011	U012	U013	U014	U015	U016	U017	U018	U019	U020	U021
------	------	------	------	------	------	------	------	------	------	------	------	------	------	------	------	------	------	------	------	------

U019
CONTROLLER:(C7200+/C7210+)

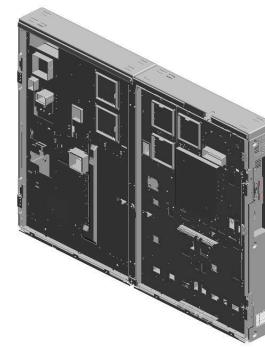

- 25.11050762 (x8) CLAMP:LWS-0711A
- 3.03540450N (x10) SCREW:M4X45
- 23.11050760 (x3) CLAMP:LWSM-051 1A 202405-10
- 2.03540400N (x2) SCREW:M4X40
- 20.11050723 CLAMPS:WES-0507 202405-09

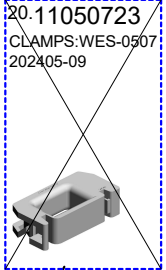
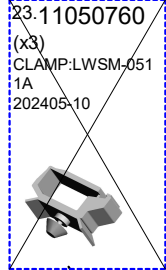

- 6.03604008N (x43) SCREW - M4X8



- 23.11050760 (x10) CLAMP:LWSM-051 1A



- 18.11050529 NYLON CLAMP-EM T-3N

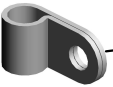

- 4.03603006N (x17) SCREW - M3X6



- 26.11050764 (x2) CLAMP:LWS-1316A



- 13.04543006Q (x69) TAPPING SCREW - M3X6
- 12.04514008N (x9) TAPPING SCREW:4 X8
- 8.03604030N (x4) SCREW:M4X30
- 11.04514006N (x2) TAPPING SCREW - 4X6

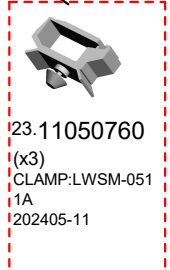

- 21.11050725 CLAMPS:WES-1117

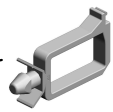

- 17.11050517 (x7) HARNESS CLAMP - LWS-2111Z



- 9.04503008N (x11) TAPPING SCREW - M3X8



- 14.04544008Q (x20) TAPPING SCREW - M4X8



- 22.11050758 CLAMP:LWSM-030 6A



- 15.08046123 (x2) HEXAGONAL BOLT :W/WASHER.M3X8



- 17.11050517 (x4) HARNESS CLAMP - LWS-2111Z

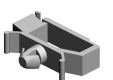

- 22.11050758 (x17) CLAMP:LWSM-030 6A

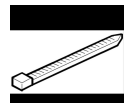

- 16.11050042 WIRE BAND



- 19.11050559 (x5) CLAMP:EMT-5N



- 23.11050760 (x6) CLAMP:LWSM-051 1A 202405-06



- 23.11050760 (x4) CLAMP:LWSM-051 1A 202405-07



- 23.11050760 (x3) CLAMP:LWSM-051 1A 202405-12

U001	U002	U003	U004	U005	U006	U007	U008	U009	U010	U011	U012	U013	U014	U015	U016	U017	U018	U019	U020	U021
------	------	------	------	------	------	------	------	------	------	------	------	------	------	------	------	------	------	------	------	------

U019 CONTROLLER:(C7200+/C7210+)

- 45.D0141248 (x4) PLATE:LEVER:DRUM STAY:LEFT
- 41.B1322366 (x2) LEVER:DRUM STAY:LEFT
- 36.AX660914 (x5) DC FAN MOTOR:DC24V:MM120:PWM CONTROL
- 35.AX660015 (x2) DC FAN MOTOR:SI ROCCO:DC24V:PWM
- 43.B7125605 (x2) GRIP:APPLICATION

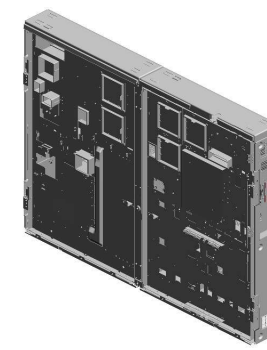

52.D0741254 (x4) SIDE PLATE:C/T BOX:LEFT

44.C2182185 (x4) STEPPER SCREW

50.D0741250 (x4) ARM:HINGE:C/T BOX

49.D0741230 (x2) HINGE:C/T BOX:LEFT UPPER:PEEN

30.AA143545 SCREW:M4

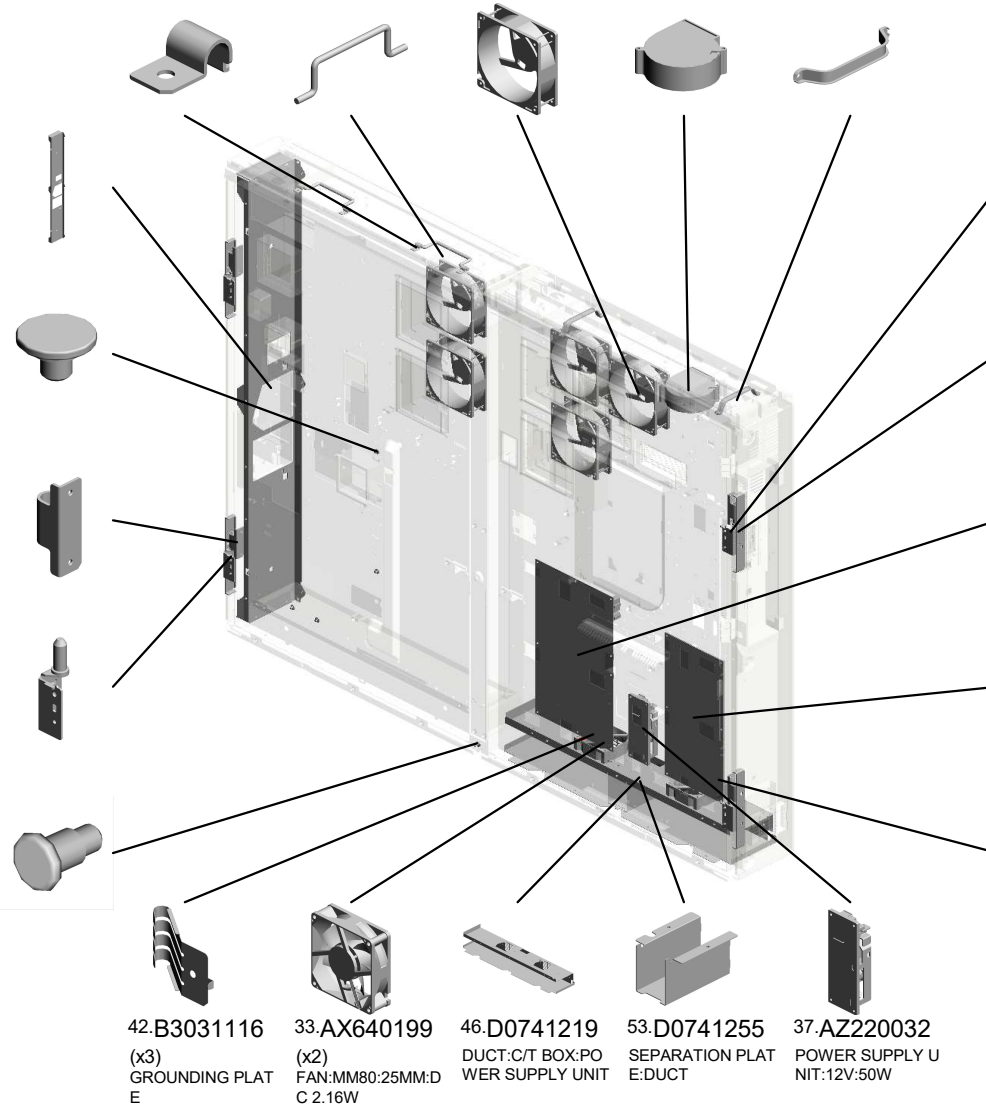

47.D0741225 (x2) HINGE:C/T BOX:RIGHT UPPER:PEEN

48.D0741228 (x4) COVER:HINGE

39.AZ250066 POWER SUPPLY UNIT:864W

38.AZ230334 POWER SUPPLY UNIT

29.A2671820 (x2) SHEET - PHOTO INTERRUPTER

42.B3031116 (x3) GROUNDING PLATE

33.AX640199 (x2) FAN:MM80:25MM:DC2.16W

46.D0741219 DUCT:C/T BOX:POWER SUPPLY UNIT

53.D0741255 SEPARATION PLATE:DUCT

37.AZ220032 POWER SUPPLY UNIT:12V:50W



23.11050760 (x6) CLAMP:LWSM-0511A



25.11050762 (x3) CLAMP:LWS-0711A

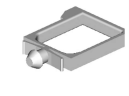

27.11050765 (x2) CLAMP:LWS-2218A

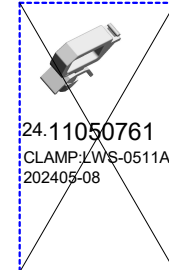

24.11050761 CLAMP:LWS-0511A 202405-08



26.11050764 (x14) CLAMP:LWS-1316A



40.B0391367 RIVET - M6

4.03603006N (x51) SCREW - M3X6
6.03604008N (x17) SCREW - M4X8

U019 CONTROLLER:(C7200+/C7210+)

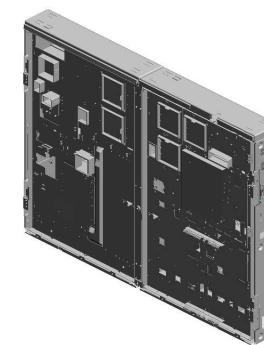

- 60.D0747114 (x6) BRACKET:FAN:DU CT:EXHAUST:C/T BOX
- 61.D0747122 DUCT:FRONT:OZONE UNIT:C/T BOX
- 62.D0747123 DUCT:REAR:OZONE UNIT:C/T BOX
- 55.D0741271 SEAL:COVER:C/T BOX:UPPER
- 56.D0741288 SIDE PLATE:C/T BOX:UPPER

65.D0747128
SEAL:LOWER:DUCT:OZONE FILTER:C/T BOX

63.D0747125
COVER:DUCT:OZONE UNIT:C/T BOX

64.D0747126
SEAL:COVER:DUCT:OZONE UNIT:C/T BOX

66.D0747130
SEAL:EXIT:DUCT:OZONE FILTER:C/T BOX

68.D0747194 (x4) BRACKET:DUCT:EXHAUST:C/T BOX

81.D0A57109
SEAL:DUCT:EXHAUST:C/T BOX:EXIT

80.D0A57107 (x2) SEAL:DUCT:EXHAUST:C/T BOX:FRONT

77.D0A55410
PCB:RYB

71.D0895824
COVER:SD-CARD:D086/D087

57.D0745870
DUCT:AUXILIARY:POWER SUPPLY UNIT

70.D0747752 (x8) CAP:COVER:TONE R SUPPLY

74.D0A51269
COVER:C/T BOX:RIGHT:UPPER:ASSY:(C7200+/C7210+)

75.D0A55112
PCB:LVDB_D

82.D0A57111
FILTER:PREVENTFENCE:(C7200+/C7210+)

72.D0935309
COVER:SD-CARD

- 9.04503008N (x43) TAPPING SCREW - M3X8
- 10.04513006N (x4) TAPPING SCREW - 3X6
- 13.04543006Q (x48) TAPPING SCREW - M3X6
- 14.04544008Q (x4) TAPPING SCREW - M4X8

U001	U002	U003	U004	U005	U006	U007	U008	U009	U010	U011	U012	U013	U014	U015	U016	U017	U018	U019	U020	U021
------	------	------	------	------	------	------	------	------	------	------	------	------	------	------	------	------	------	------	------	------

U019 CONTROLLER:(C7200+/C7210+)

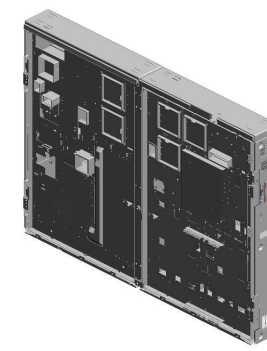

- 108.D1951270 COVER:C/T BOX:UPPER
- 103.D1947141 (x10) SEAL:DUCT:C/T BOX:MM120
- 98.D1947055 (x5) FILTER:DUCT:MM120
- 83.D0A57135 (x5) OZONE FILTER:C/T BOX:MM120:10MM
- 101.D1947138 (x5) DUCT:C/T BOX:FAN:MM120:UPPER

105.D1947176 SHEET:DUCT:OZONE UNIT:C/T BOX:UPPER

104.D1947175 SHEET:DUCT:OZONE UNIT:C/T BOX

87.D0A57190 DUCT:EXHAUST:C/T BOX:REAR

86.D0A57189 DUCT:EXHAUST:C/T BOX:FRONT

100.D1947136 DUCT:VACUUM:HEAT SINKER:C/T BOX

99.D1947110 OZONE FILTER:C/T BOX

85.D0A57147 DUCT:EXHAUST:ABSORB DUST SUB-UNIT:C/T BOX:REAR:(C7200+/C7210+)

84.D0A57146 DUCT:EXHAUST:ABSORB DUST SUB-UNIT:C/T BOX:FRONT:(C7200+/C7210+)

116.M2051763 SEAL:DOOR:CUSHION:3:(C7200+/C7210+)

88.D0A59590 (Pro C7200S/C7200SL/C7200SX/C7210S/C7210SX):NV-RAM

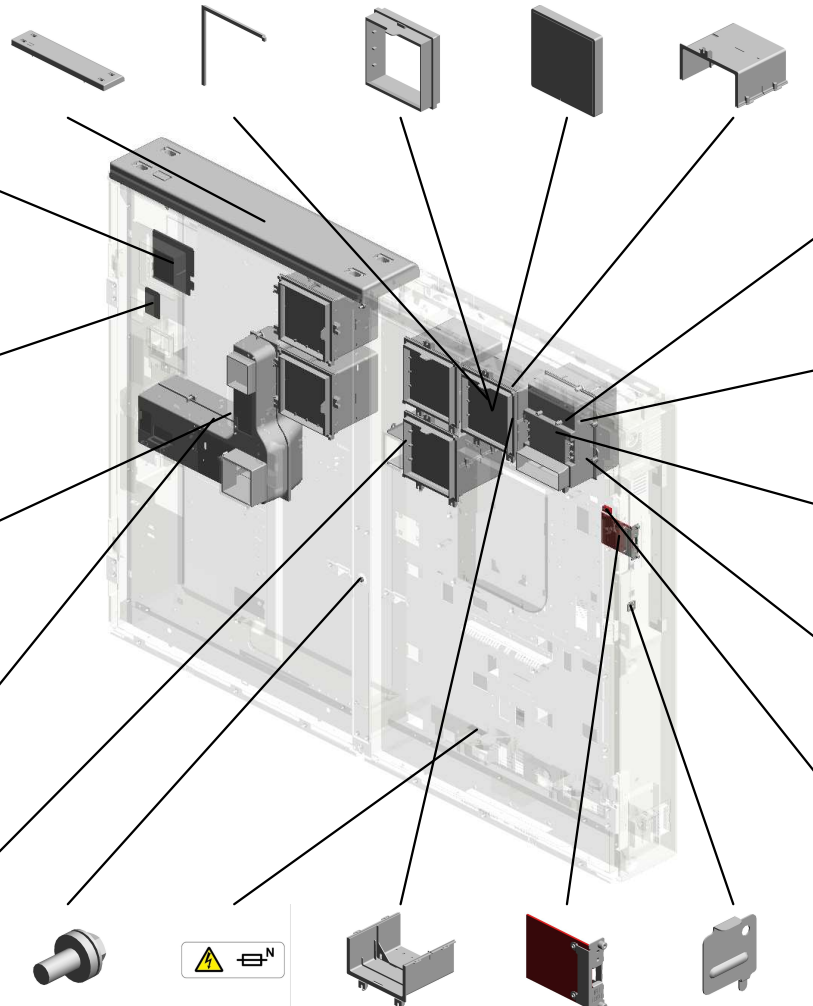

- 94.D1941224 (x2) HEXAGON HEAD SCREW:M4X10:WASHER:DIA9:ASSY
- 112.D3DK7700 DECAL:POWER SUPPLY UNIT:N:DESIGN SKETCH
- 102.D1947140 (x5) DUCT:C/T BOX:FAN:MM120:LOWER
- 111.D3BN5205 PCB:D3BN-05:ASSY
- 92.D1495776 COVER:USB:SMALL



U019
CONTROLLER:(C7200+/C7210+)

121.D0A56976 (x2)
SEAL:CASE:ABSORB DUST SUB-UNIT:
C/T BOX:(C7200+/C7210+)

119.D0A56974
CAP:DUCT:EXHAUST:ABSORB DUST
SUB-UNIT:C/T BOX:
(C7200+/C7210+)

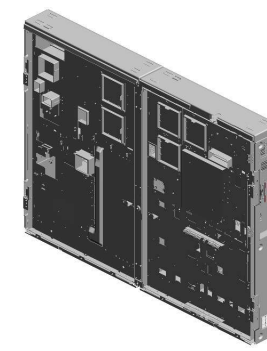

120.D0A56975
CASE:DUCT:EXHAUST:ABSORB DUST SUB-UNIT:C/T BOX:
(C7200+/C7210+)

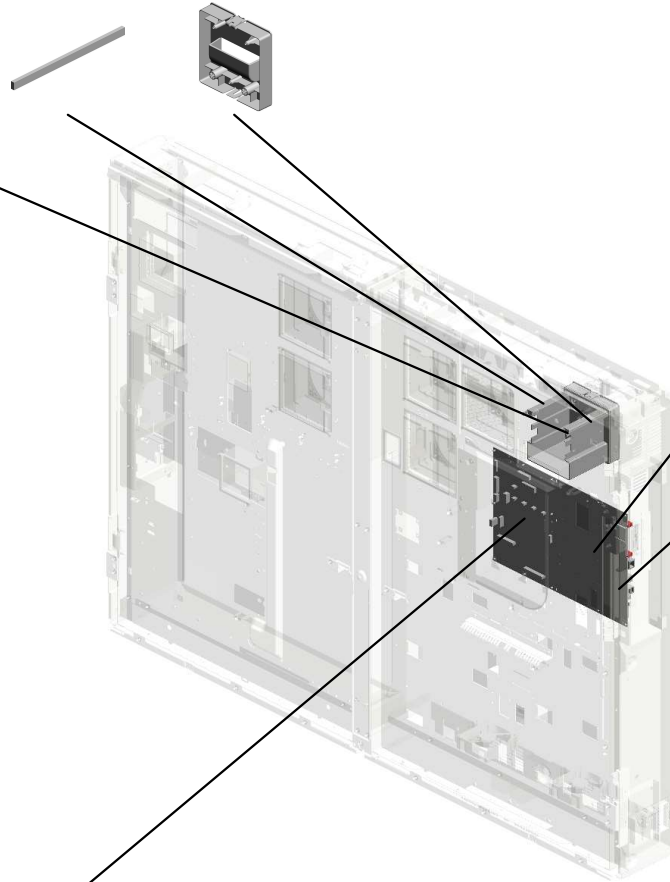

123.D0AL5798
(Pro C7200S/C7200 SLJ/C7200SX)PCB:A
202401-05 X/O



124.D2395625
(CHN):PCB:DDR3-D IMM:RC-A:4GB:ASS Y
202401-01 O/O



122.D0A55708
PCB:IMAGE PROCESSING UNIT
202401-09 X/O

U001	U002	U003	U004	U005	U006	U007	U008	U009	U010	U011	U012	U013	U014	U015	U016	U017	U018	U019	U020	U021
------	------	------	------	------	------	------	------	------	------	------	------	------	------	------	------	------	------	------	------	------

U019_S001
DUCT:EXHAUST:EXIT:ASS'Y

67.D0747174
SEAL:DUCT:EXIT

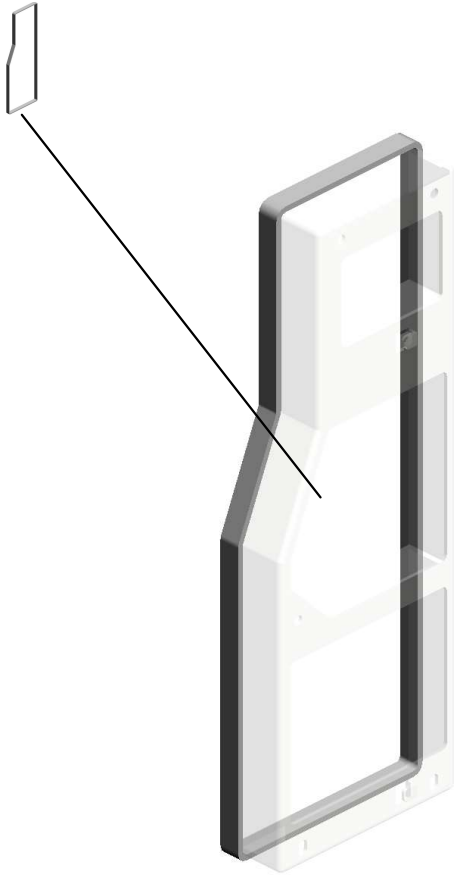

51.D0741251
DUCT:EXHAUST:E
XIT:ASS'Y

U001	U002	U003	U004	U005	U006	U007	U008	U009	U010	U011	U012	U013	U014	U015	U016	U017	U018	U019	U020	U021
------	------	------	------	------	------	------	------	------	------	------	------	------	------	------	------	------	------	------	------	------

U019_S002
COVER:C/T BOX:RIGHT:ASS'Y

96.D1941282 (x6)
SEAL:COVER:C/T B
OX:MM120

93.D1941223
SEAL:COVER:C/T B
OX:SIROCCO

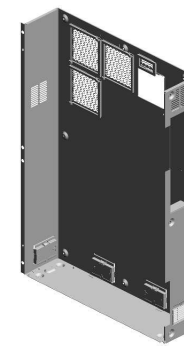

73.D0A51255
COVER:C/T BOX:RI
GHT:ASS'Y

58.D0746974
(x4)
CAP:LOUVER:MM9
0

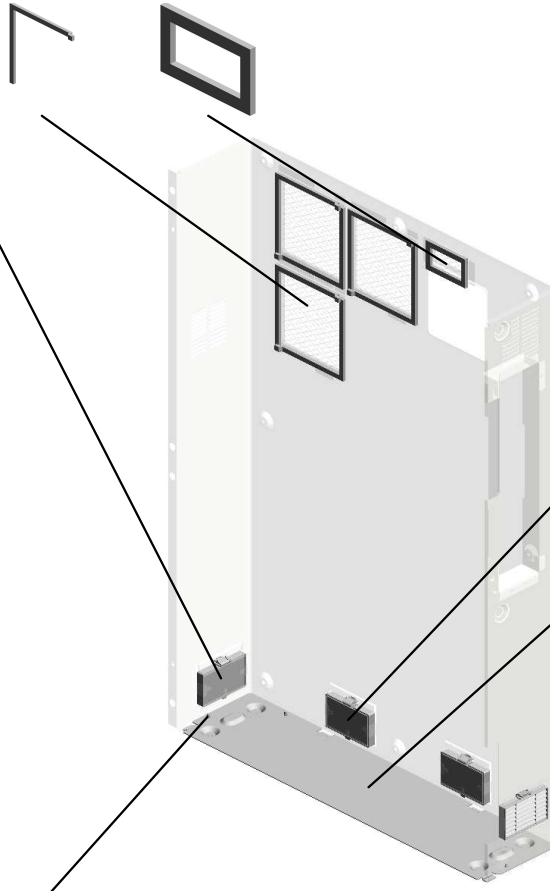
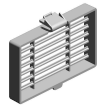

59.D0746975
(x4)
FILTER:POWER SU
PLY UNIT:MM90

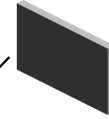

54.D0741258
COVER:C/T BOX:RI
GHT LOWER



97.D1941462
(x4)
HEXAGON HEAD B
OLT:DOUBLE SCR
EW:M4X10



U001	U002	U003	U004	U005	U006	U007	U008	U009	U010	U011	U012	U013	U014	U015	U016	U017	U018	U019	U020	U021
------	------	------	------	------	------	------	------	------	------	------	------	------	------	------	------	------	------	------	------	------

U019_S003
COVER:C/T BOX:LEFT:ASS'Y

97.D1941462 (x4)
HEXAGON HEAD BOLT:DOUBLE SCR
EW:M4X10

96.D1941282 (x10)
SEAL:COVER:C/T B
OX:MM120

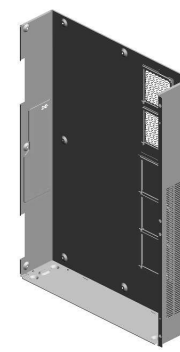

95.D1941265
COVER:C/T BOX:LEFT:ASS'Y

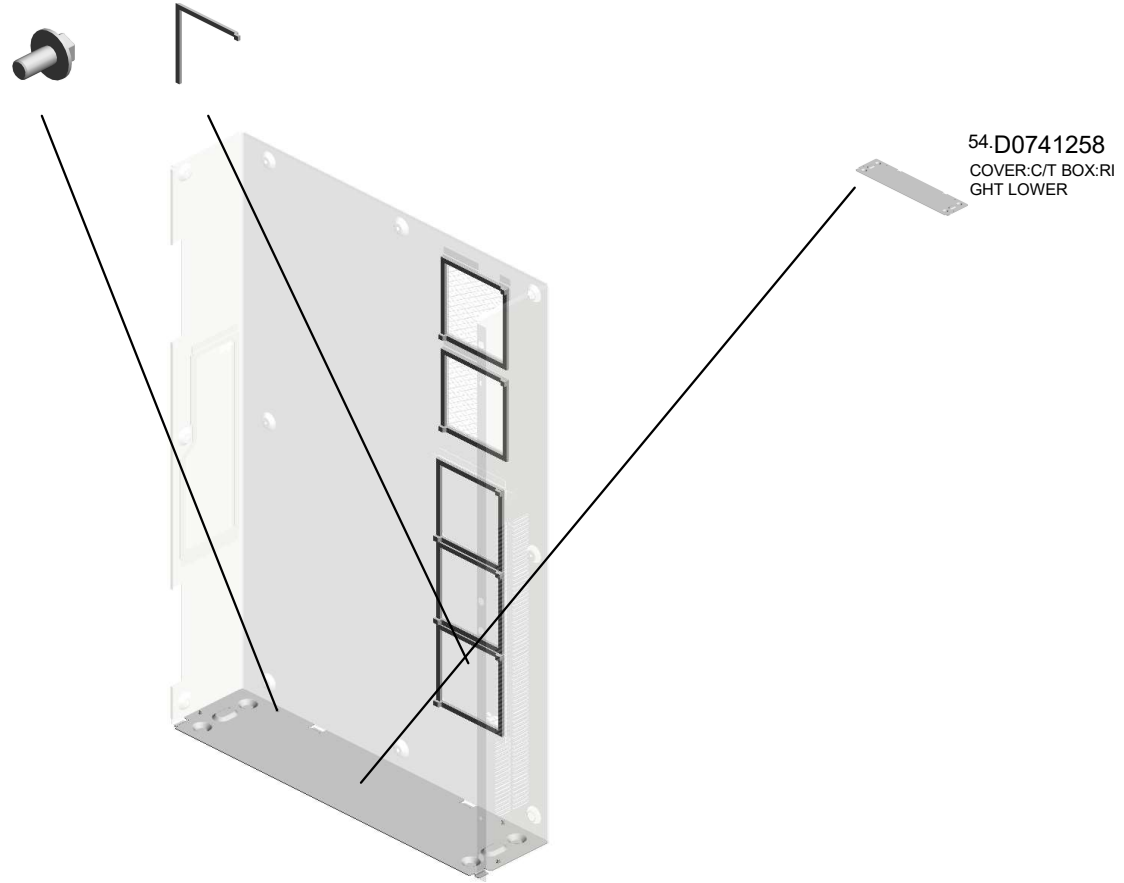

54.D0741258
COVER:C/T BOX:RIGHT LOWER

U001	U002	U003	U004	U005	U006	U007	U008	U009	U010	U011	U012	U013	U014	U015	U016	U017	U018	U019	U020	U021
------	------	------	------	------	------	------	------	------	------	------	------	------	------	------	------	------	------	------	------	------

U019_S004
HDD UNIT:ASS'Y

31.AA143848
(x8)
STEPPED SCREW
- M3

32.AA161125
(x8)
RUBBER CUSHION

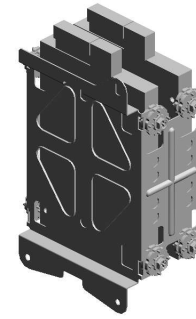

79.D0A55832
HDD UNIT:ASS'Y

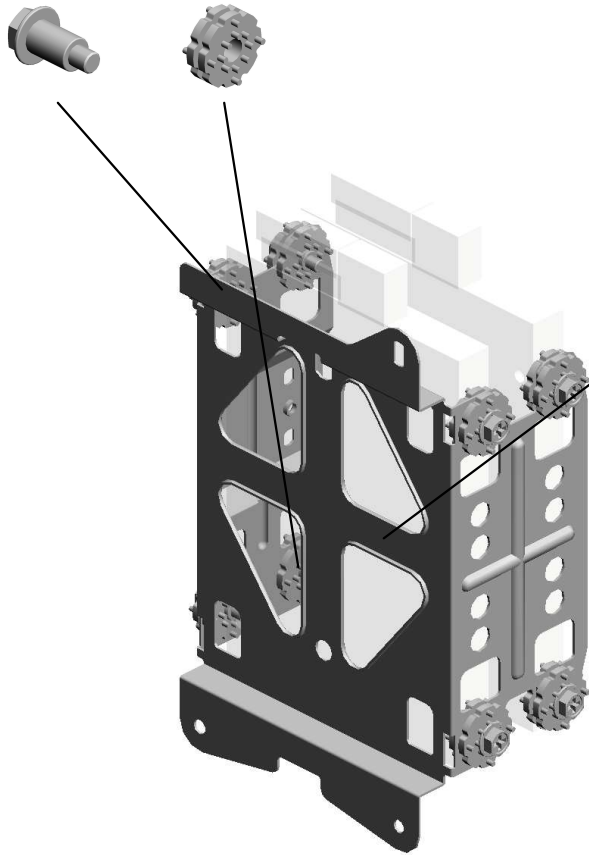

91.D1365978
BRACKET:HDD

U019_S005
SERVICE PARTS:SD-CARD:ASS'Y

110.D2615140
(x2)
PCB:SDCU:ASS'Y

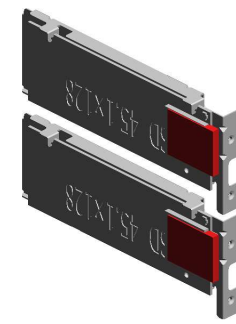
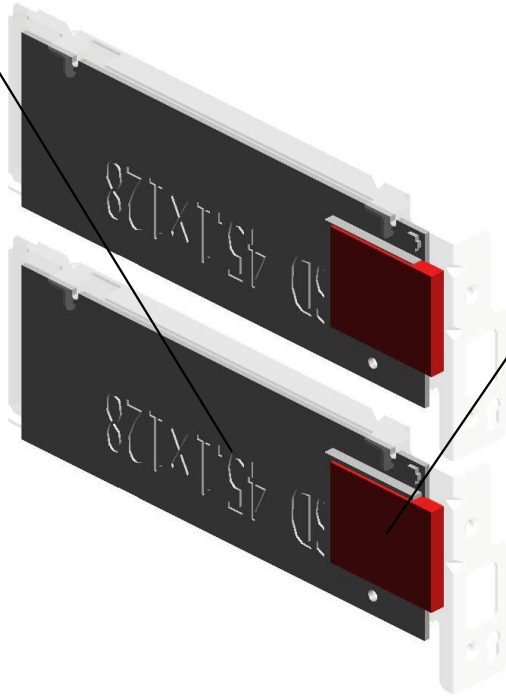

76.D0A55407
SERVICE PARTS:S
D-CARD:ASS'Y

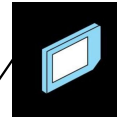

28.14078476
(x2)
ROM STORAGE:SD
XC8GB

4.03603006N (x 6)
SCREW - M3X6

U001	U002	U003	U004	U005	U006	U007	U008	U009	U010	U011	U012	U013	U014	U015	U016	U017	U018	U019	U020	U021
------	------	------	------	------	------	------	------	------	------	------	------	------	------	------	------	------	------	------	------	------

U019_S006
LIQUID COOLING:FAN:ASS'Y

4.03603006N
(x6)
SCREW - M3X6

106.D1947250
LIQUID COOLING:F
AN:ASSY

34.AX640229
(x3)
DC FAN MOTOR:D
C24V:MM120:25MM

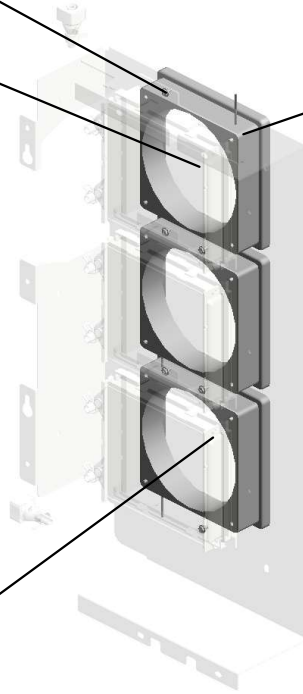

5.03603030N
(x6)
SCREW:M3X30



22.11050758
(x3)
CLAMP:LWSM-030
6A



26.11050764
(x3)
CLAMP:LWS-1316A



69.D0747275
(x3)
DUCT:FAN:LIQUID
COOLING

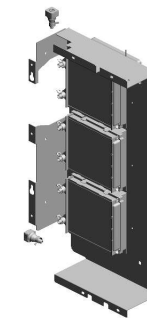

U001	U002	U003	U004	U005	U006	U007	U008	U009	U010	U011	U012	U013	U014	U015	U016	U017	U018	U019	U020	U021
------	------	------	------	------	------	------	------	------	------	------	------	------	------	------	------	------	------	------	------	------

U019_S007
LIQUID COOLING:PT:ASS'Y

4.03603006N
(x2)
SCREW - M3X6

107.D1948515
LIQUID COOLING:P
T:ASS'Y

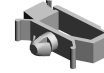
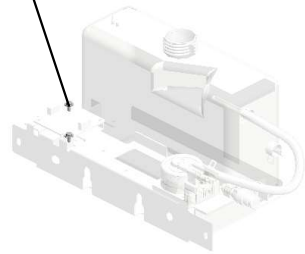
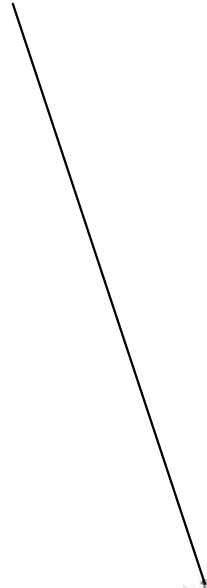

22.11050758
(x3)
CLAMP:LWSM-030
6A

1.03530100N(x 2)
SCREW-M3X10
4.03603006N(x 2)
SCREW - M3X6

U001	U002	U003	U004	U005	U006	U007	U008	U009	U010	U011	U012	U013	U014	U015	U016	U017	U018	U019	U020	U021
------	------	------	------	------	------	------	------	------	------	------	------	------	------	------	------	------	------	------	------	------

U020.AIR COOLING:(C7200+/C7210+)

U020_S002
D1947152
FAN:PCU:UPPER FRONT:AS
S'Y

U020_S004
D1947152
FAN:PCU:UPPER FRONT:AS
S'Y

U020_S001
D1947152
FAN:PCU:UPPER FRONT:AS
S'Y

U020_S003
D1947152
FAN:PCU:UPPER FRONT:AS
S'Y

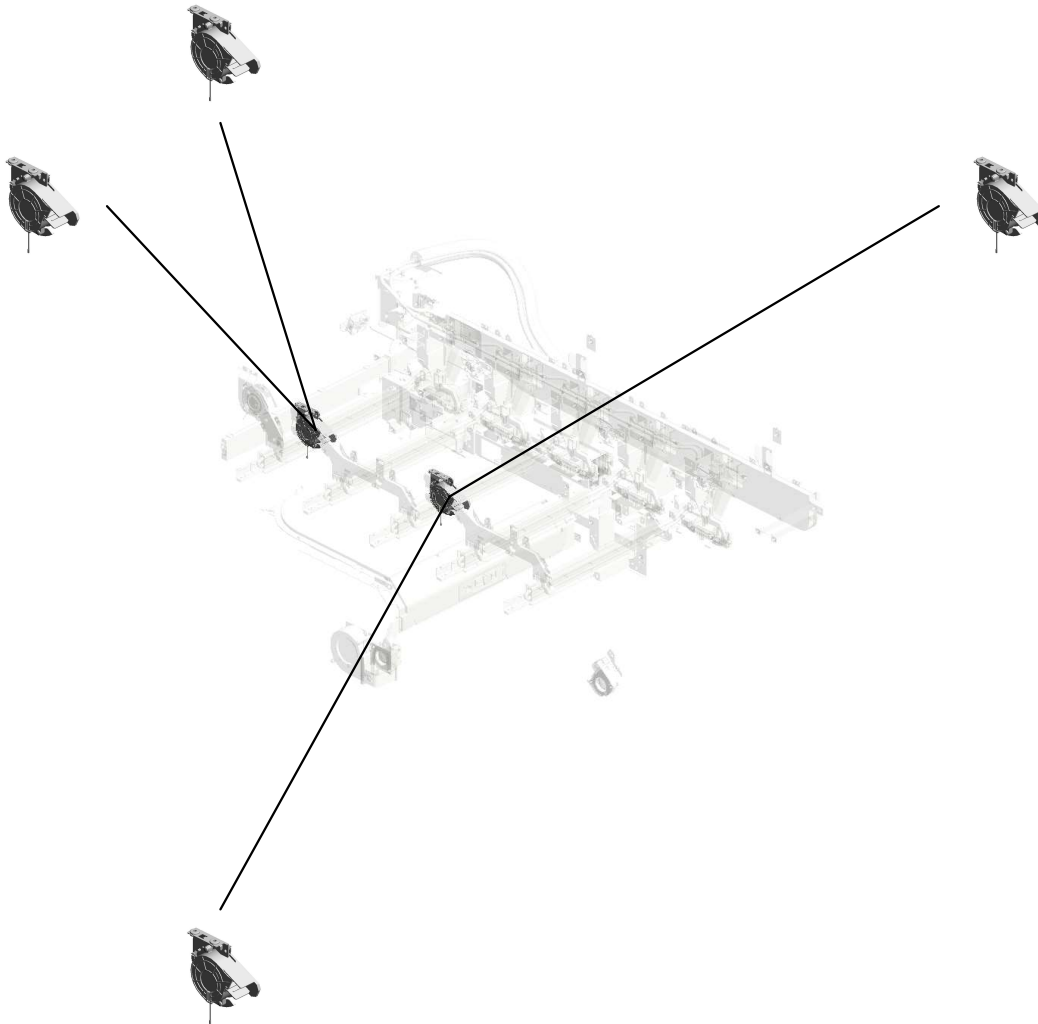

U001	U002	U003	U004	U005	U006	U007	U008	U009	U010	U011	U012	U013	U014	U015	U016	U017	U018	U019	U020	U021
------	------	------	------	------	------	------	------	------	------	------	------	------	------	------	------	------	------	------	------	------

U020

AIR COOLING:(C7200+/C7210+)

- 4.03540400N (x4) SCREW:M4X40
- 14.04514008N (x74) TAPPING SCREW:4 X8
- 21.11050723 (x4) CLAMPS:WES-0507 202405-15
- 1.03530050N (x20) SCREW-M3X5
- 21.11050723 (x8) CLAMPS:WES-0507

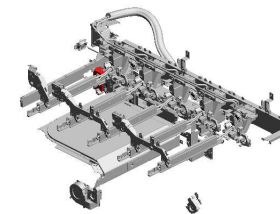

- 11.04503008N (x69) TAPPING SCREW - M3X8

- 15.04514010N (x8) TAPPING SCREW:4 X10

- 18.07074050N (x11) BUSHING - 4X5

- 10.03604010N (x6) SCREW:M4X10

- 13.04513006N (x2) TAPPING SCREW - 3X6

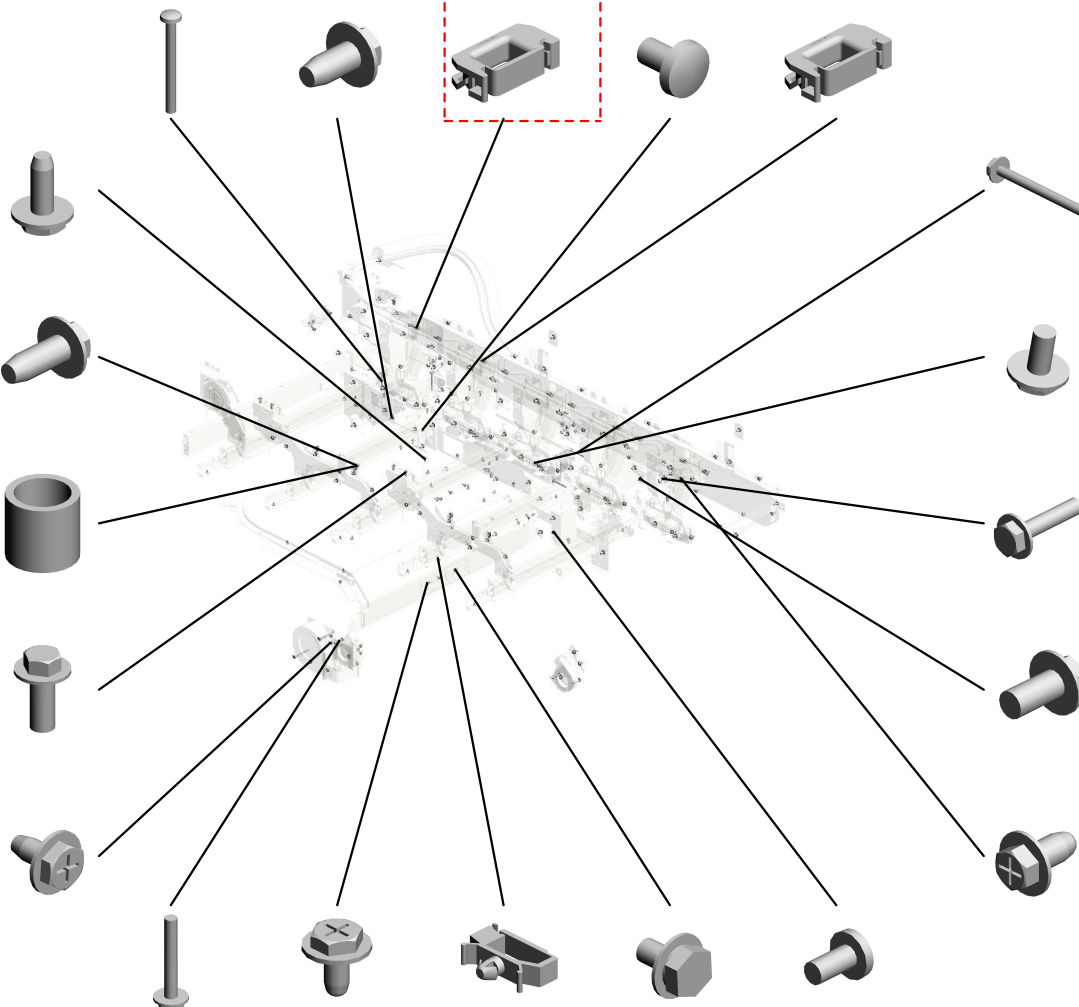

- 7.03603020N (x8) SCREW:M3X20
- 16.04543006Q (x11) TAPPING SCREW - M3X6
- 22.11050758 (x25) CLAMP:LWSM-030 6A
- 19.08010231 (x4) HEXAGONAL HEAD BOLT W/WASHER: M3X6
- 2.03530060N BIND SCREW - M3 X6

- 12.04503035N (x4) TAPPING SCREW:3 X35

- 5.03603006N (x32) SCREW - M3X6

- 6.03603014N (x14) SCREW - M3X14

- 9.03604008N (x19) SCREW - M4X8

- 17.04544008Q (x7) TAPPING SCREW - M4X8

- 20.11050600 (x2) CLAMP:LWSM-030 6-2M
- 21.11050723 (x8) CLAMPS:WES-0507

- 22.11050758 (x21) CLAMP:LWSM-030 6A
- 23.11050759 (x2) CLAMP:LWSM-060 5A

- 24.11050760 (x2) CLAMP:LWSM-051 1A 202405-16
- 24.11050760 (x6) CLAMP:LWSM-051 1A 202405-17

- 24.11050760 (x2) CLAMP:LWSM-051 1A
- 25.11050761 (x18) CLAMP:LWS-05111A

U020

AIR COOLING:(C7200+/C7210+)

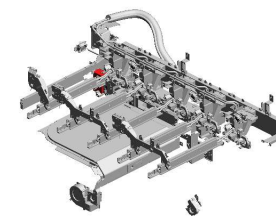

- 30.AA143645 (x6) STEPPED SCREW: M3:45MM
- 39.AX660015 (x2) DC FAN MOTOR:SI ROCCO:DC24V:PW M
- 41.AX660028 (x2) DC FAN MOTOR:M M80X38:DC24:PW M:7.2W
- 25.11050761 (x18) CLAMP:LWS-0511A
- 24.11050760 (x2) CLAMP:LWSM-051 1A

- 44.D0746935 (x2) SEAL:DUCT:HEAT PIPE:FUSING

- 31.AA161104 (x11) CUSHION - MOTOR

- 40.AX660016 (x4) DC FAN MOTOR:M M60X38:DC24V:PW M:18W

- 42.D0746932 (x2) DUCT:HEAT PIPE:F USING:UPPER

- 35.AX640243 (x2) DC FAN MOTOR:M M40:15MM:1.2W

- 38.AX660014 (x4) DC FAN MOTOR:DI A97X38:DC24V:PW M:38.88W

- 37.AX640330 (x4) FAN:SIROCCO:DI A51

- 43.D0746933 (x2) SEAL:DUCT:HEAT PIPE:FUSING:UPPER

- 33.AW100183 (x2) THERMOPILE

- 29.AA143544 (x22) SCREW - M3

- 45.D0746940 (x2) DUCT:UPPER:HEAT SINKER

- 26.11050763 (x10) CLAMP:LWS-1211A

- 27.11050765 (x2) CLAMP:LWS-2218A

- 26.11050763 (x4) CLAMP:LWS-1211A

- 34.AX640219 (x4) DC FAN MOTOR:D C24V:MM60:25MM

- 28.11050768 (x4) CLAMP:LES-0912

- 30.AA143645 (x6) STEPPED SCREW: M3:45MM

- 36.AX640244 (x7) DC FAN MOTOR:M M40:10MM:1.1W

- 2.03530060N (x 1) BIND SCREW - M3X6
- 4.03540400N (x 8) SCREW:M4X40
- 5.03603006N (x12) SCREW - M3X6

- 32.AW100169 (x2) THERMISTOR:ASSY

- 8.03603030N (x 4) SCREW:M3X30
- 9.03604008N (x 8) SCREW - M4X8
- 10.03604010N (x 2) SCREW:M4X10
- 11.04503008N (x21) TAPPING SCREW - M3X8
- 13.04513006N (x17) TAPPING SCREW - 3X6

U020

AIR COOLING:(C7200+/C7210+)

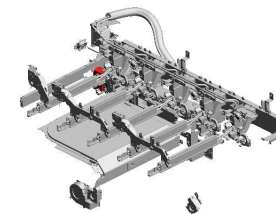

- 59.D0746987 (x2) DUCT:UPPER:FUSING:EXIT
- 60.D0746988 (x2) DUCT:LOWER:FUSING:EXIT
- 53.D0746969 (x2) SEAL:LONG:DUCT:FUSING:EXIT
- 51.D0746967 (x2) DUCT:UPPER:FUSING:EXIT
- 50.D0746965 (x2) BRACKET:DUCT:EXHAUST:HEAT SINKER

58.D0746979 (x2) SEAL:DUCT:EXIT:CONNECTING

57.D0746978 (x2) DUCT:LEFT:EXIT:EXHAUST

56.D0746977 (x2) DUCT:RIGHT:EXIT:EXHAUST

54.D0746970 (x2) SEAL:SHORT:DUCT:FUSING:EXIT

52.D0746968 (x2) DUCT:LOWER:FUSING:EXIT

47.D0746962 (x2) DUCT:UPPER:EXHAUST:HEAT SINKER

48.D0746963 (x2) DUCT:LOWER:EXHAUST:HEAT SINKER

49.D0746964 (x2) BRACKET:FAN:DUCT:EXHAUST:HEAT SINKER

46.D0746943 (x4) SEAL:LONG:DUCT:HEAT SINKER

55.D0746972 (x2) SEAL:DUCT:EXHAUST:HEAT SINKER

64.D0747015 (x10) SEAL:EXIT:DUCT:EXHAUST:DEVELOPMENT UNIT

65.D0747017 (x10) DUCT:CONNECTING:EXHAUST:DEVELOPMENT UNIT

61.D0747012 (x8) DUCT:UPPER:EXHAUST:DEVELOPMENT UNIT

62.D0747013 (x8) DUCT:LOWER:EXHAUST:DEVELOPMENT UNIT

63.D0747014 (x10) SEAL:VACUUM:DUCT:EXHAUST:DEVELOPMENT UNIT

- 14.04514008N(x70) TAPPING SCREW:4X8
- 16.04543006Q(x11) TAPPING SCREW - M3X6
- 17.04544008Q(x 9) TAPPING SCREW - M4X8

U020

AIR COOLING:(C7200+/C7210+)

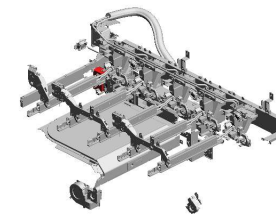

- 83.D0A56934 (x2) DUCT:HEAT PIPE:FUSING:LOWER
- 72.D0747086 (x2) SEAL:VACUUM:COOLING:INTERMEDIATE TRANSFER:PULL OUT
- 85.D0A56993 (x2) DUCT:HEAT PIPE:ROLLER:VACUUM:LOWER
- 84.D0A56992 (x2) DUCT:HEAT PIPE:ROLLER:VACUUM:UPPER
- 66.D0747028 (x9) SEAL:CONNECTING:ENTRANCE

71.D0747083
(x2)
DUCT:LEFT:COOLING:INTERMEDIATE TRANSFER:PULL OUT

70.D0747082
(x2)
DUCT:RIGHT:COOLING:INTERMEDIATE TRANSFER:PULL OUT

73.D0747087
(x4)
SEAL:DC FAN MOTOR:SIROCCO

67.D0747077
(x2)
DUCT:FRONT:COOLING:PRESSURE ROLLER:PULL OUT

74.D0747089
(x2)
SEAL:JOINT:DUCT:COOLING:PRESSURE ROLLER

68.D0747078
(x2)
DUCT:INNER BACK:COOLING:PRESSURE ROLLER:PULL OUT

69.D0747080
(x4)
SEAL:DUCT:COOLING:PRESSURE ROLLER:PULL OUT

81.D0894365
(x2)
HOLDER:THERMISTOR:LENS

82.D0894366
(x2)
COVER:THERMISTOR:LENS

79.D0747119
(x2)
DUCT:FRONT:COOLING:POSITIONING SENSOR

77.D0747103
(x10)
SEAL:UPPER:DUCT:CONNECTING:DEVELOPMENT UNIT

76.D0747102
(x10)
SEAL:LOWER:DUCT:CONNECTING:DEVELOPMENT UNIT

75.D0747090
(x2)
SEAL:VACUUM:POSITIONING SENSOR

78.D0747118
(x2)
DUCT:INNER BACK:COOLING:POSITIONING SENSOR

80.D0747120
(x2)
BRACKET:DUCT:COOLING:POSITIONING SENSOR

U020

AIR COOLING:(C7200+/C7210+)

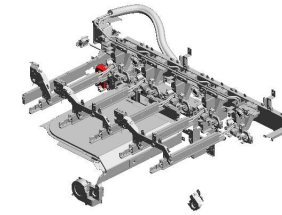

- 86.D0A56995 (x2) SEAL:DUCT:HEAT PIPE:VACUUM:UPPER
- 89.D0A56998 (x2) DUCT:HEAT PIPE:ROLLER:VACUUM:LEFT
- 88.D0A56997 (x2) SEAL:DUCT:HEAT PIPE:UPPER:MIDDLE
- 93.D1941035 (x2) SEAL:HEAT PIPE:ROLLER:FAN:MM60
- 102.D1946998 (x4) SEAL:DUCT:EXHAUST:HEAT PIPE:SHORT

- 90.D0A56999 (x2) SEAL:DUCT:HEAT PIPE:LOWER:MIDDLE

- 87.D0A56996 (x2) SEAL:DUCT:HEAT PIPE:VACUUM:LOWER

- 105.D1947003 (x2) SEAL:DUCT:HEAT PIPE:ROLLER:UPPER

- 104.D1947001 (x2) DUCT:EXHAUST:HEAT PIPE:ROLLER:LEFT

- 92.D1366928 (x2) DUCT:DC FAN MOTOR:OPTICAL WRITING UNIT

- 97.D1946936 (x2) BLOCK AIR MOVEMENT PLATE:THERMOPILE
- 94.D1946923 (x2) DUCT:HEAT PIPE:USING:SIDE
- 98.D1946937 (x4) SEAL:THERMOPILE:HEAT PIPE
- 95.D1946924 (x2) COVER:HEAT PIPE:THERMOPILE
- 91.D0A57124 (x8) DUCT:PCU:FRONT:4ST:ASSY

- 100.D1946958 (x2) DUCT:REAR:VACUUM:CONNECTING:HEAT SINKER

- 99.D1946957 (x2) DUCT:FRONT:VACUUM:CONNECTING:HEAT SINKER

- 101.D1946997 (x4) SEAL:DUCT:EXHAUST:HEAT PIPE:LONG

- 103.D1947000 (x2) DUCT:EXHAUST:HEAT PIPE:ROLLER:RIGHT

- 96.D1946931 (x2) PANEL MOUNT:THERMOPILE

U020

AIR COOLING:(C7200+/C7210+)

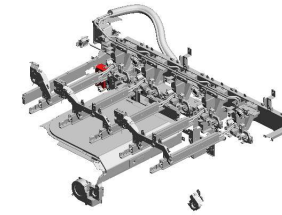

- 115.D1947183 (x2) DUCT:EXIT:GUIDE PLATE:ENTRANCE:COVER
- 114.D1947182 (x2) SEAL:DUCT:EXIT:GUIDE PLATE:INNER BACK
- 118.D1947188 (x2) DUCT:EXIT:GUIDE PLATE:ENTRANCE:LEFT
- 119.D1947189 (x2) DUCT:EXIT:GUIDE PLATE:ENTRANCE:RIGHT
- 113.D1947181 (x2) SEAL:DUCT:EXIT:GUIDE PLATE:ENTRANCE

- 117.D1947186 (x2) SEAL:DUCT:EXIT:GUIDE PLATE:FAN

- 116.D1947184 (x2) DUCT:EXIT:GUIDE PLATE:EXHAUST

- 123.D1947266 (x2) SEAL:DUCT:COOLING:GUIDE PLATE:3

- 122.D1947265 (x2) SEAL:DUCT:COOLING:GUIDE PLATE:2

- 121.D1947264 (x2) SEAL:DUCT:COOLING:GUIDE PLATE:1

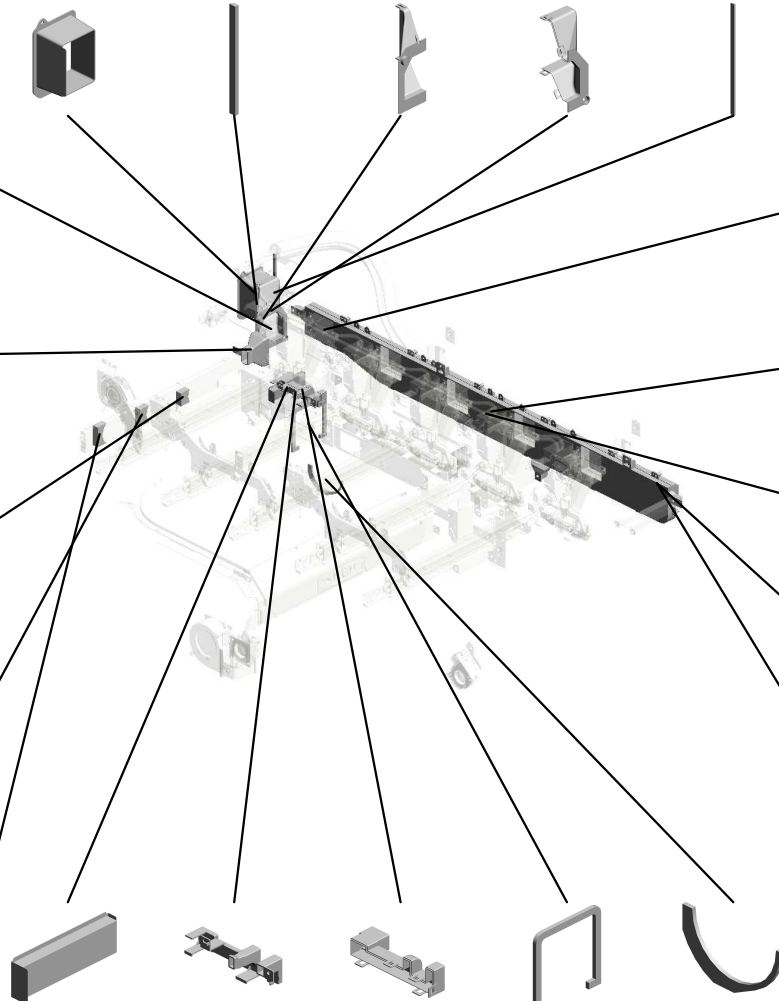

- 109.D1947033 (Pro C7200S/C7210S/C7200SL/C7200/C7200e/C7210);SH EET:RELAY DUCT:EXHAUST:ABSORB DUST SUB-UNIT

- 108.D1947030 (x2) DUCT:EXHAUST:ABSORB DUST SUB-UNIT:REAR

- 107.D1947022 (x2) DUCT:EXHAUST:ABSORB DUST SUB-UNIT:FRONT

- 110.D1947084 (x2) SEAL:DUCT:EXHAUST:ABSORB DUST SUB-UNIT:REAR 202404-01

- 110.D1947084 (x2) SEAL:DUCT:EXHAUST:ABSORB DUST SUB-UNIT:REAR

- 112.D1947165 (x2) SHEET:DUCT:FUSION:EXIT:EXHAUST
- 125.D2037013 (x2) DUCT:LOWER:EXHAUST:DEVELOPMENT UNIT:S
- 124.D2037012 (x2) DUCT:UPPER:EXHAUST:DEVELOPMENT UNIT:S
- 120.D1947227 (x2) SEAL:HEAT PIPE:ROLLER:FAN:MM80
- 106.D1947006 (x2) SEAL:DUCT:HEAT PIPE:ROLLER:LOWER

U020
AIR COOLING:(C7200+/C7210+)

126.D0A57026
(x9)
DUCT:CONNECTIN
G:ABSORB DUST S
UB-UNIT:LEFT:(C72
00+/C7210+)

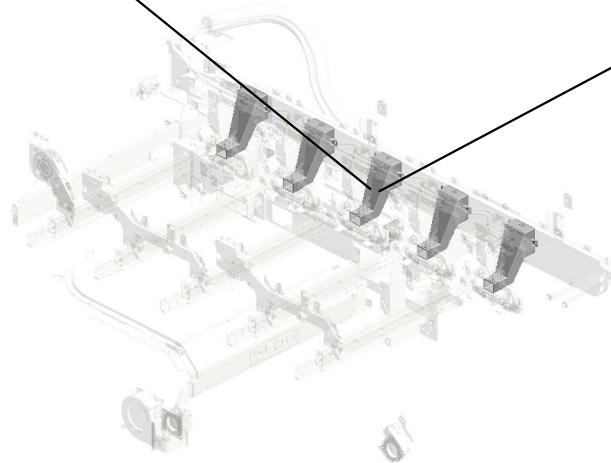

127.D0A57027
(x9)
DUCT:CONNECTIN
G:ABSORB DUST S
UB-UNIT:RIGHT:(C
7200+/C7210+)

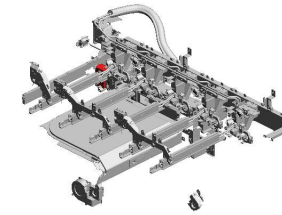

U020_S001
FAN:PCU:UPPER FRONT:ASS'Y

18.07074050N 31.AA161104
(x2) (x2)
BUSHING - 4X5 CUSHION - MOTOR

111.D1947152
FAN:PCU:UPPER F
RONT:ASS'Y

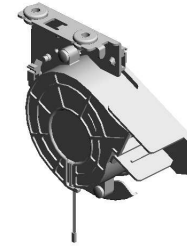

3.03530100N
(x2)
SCREW-M3X10

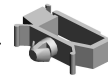

22.11050758
(x2)
CLAMP:LWSM-030
6A



2.03530060N
(x2)
BIND SCREW - M3
X6

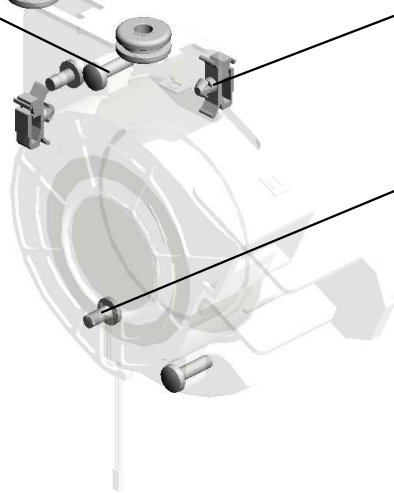

U001	U002	U003	U004	U005	U006	U007	U008	U009	U010	U011	U012	U013	U014	U015	U016	U017	U018	U019	U020	U021
------	------	------	------	------	------	------	------	------	------	------	------	------	------	------	------	------	------	------	------	------

U020_S002
FAN:PCU:UPPER FRONT:ASS'Y

18.07074050N 31.AA161104
(x2) (x2)
BUSHING - 4X5 CUSHION - MOTOR

111.D1947152
FAN:PCU:UPPER F
RONT:ASS'Y

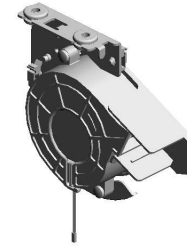

22.11050758
(x2)
CLAMP:LWSM-030
6A

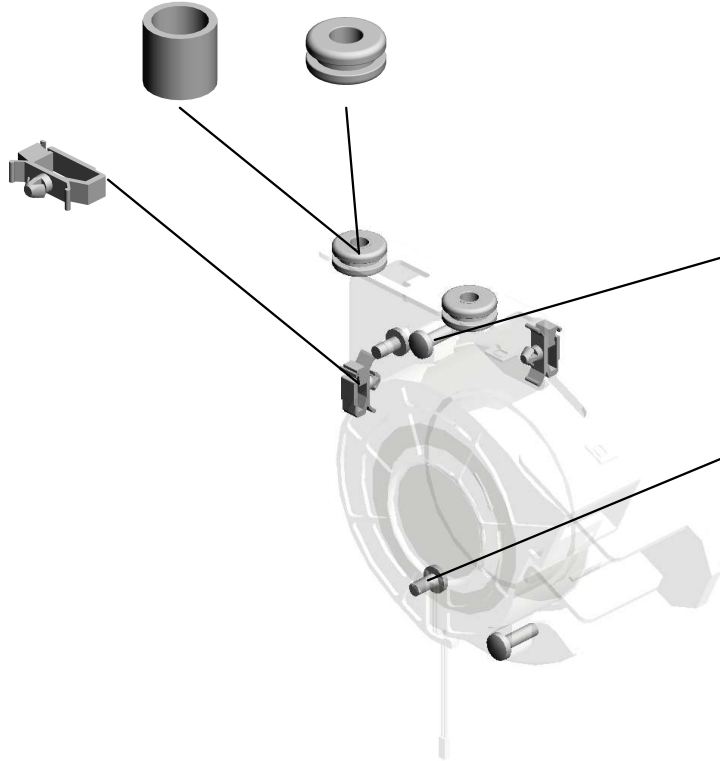

3.03530100N
(x2)
SCREW-M3X10

2.03530060N
(x2)
BIND SCREW - M3
X6

U001	U002	U003	U004	U005	U006	U007	U008	U009	U010	U011	U012	U013	U014	U015	U016	U017	U018	U019	U020	U021
------	------	------	------	------	------	------	------	------	------	------	------	------	------	------	------	------	------	------	------	------

U020_S003
FAN:PCU:UPPER FRONT:ASS'Y

18.07074050N 31.AA161104
(x2) (x2)
BUSHING - 4X5 CUSHION - MOTOR

111.D1947152
FAN:PCU:UPPER F
RONT:ASS'Y

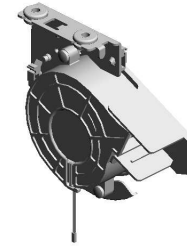

3.03530100N
(x2)
SCREW-M3X10



22.11050758
(x2)
CLAMP:LWSM-030
6A



2.03530060N
(x2)
BIND SCREW - M3
X6

U001	U002	U003	U004	U005	U006	U007	U008	U009	U010	U011	U012	U013	U014	U015	U016	U017	U018	U019	U020	U021
------	------	------	------	------	------	------	------	------	------	------	------	------	------	------	------	------	------	------	------	------

U020_S004
FAN:PCU:UPPER FRONT:ASS'Y

18.07074050N 31.AA161104
(x2) (x2)
BUSHING - 4X5 CUSHION - MOTOR

111.D1947152
FAN:PCU:UPPER F
RONT:ASS'Y

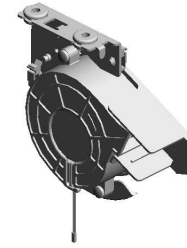

22.11050758
(x2)
CLAMP:LWSM-030
6A

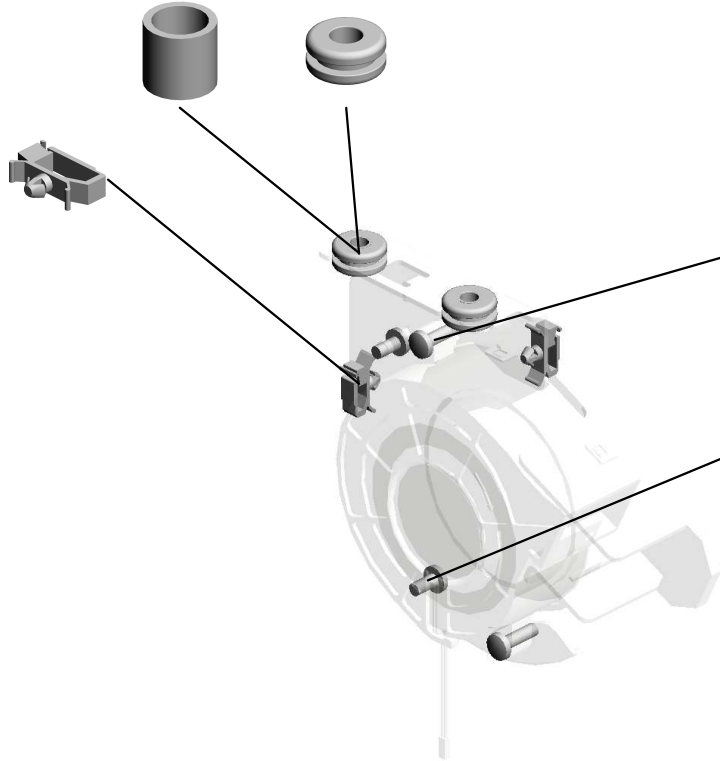

3.03530100N
(x2)
SCREW-M3X10

2.03530060N
(x2)
BIND SCREW - M3
X6

U001	U002	U003	U004	U005	U006	U007	U008	U009	U010	U011	U012	U013	U014	U015	U016	U017	U018	U019	U020	U021
------	------	------	------	------	------	------	------	------	------	------	------	------	------	------	------	------	------	------	------	------

U021 MAIN FRAME

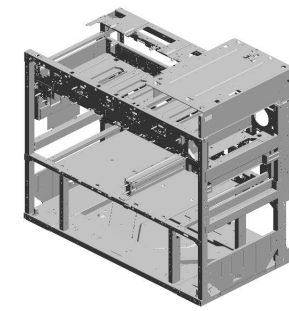
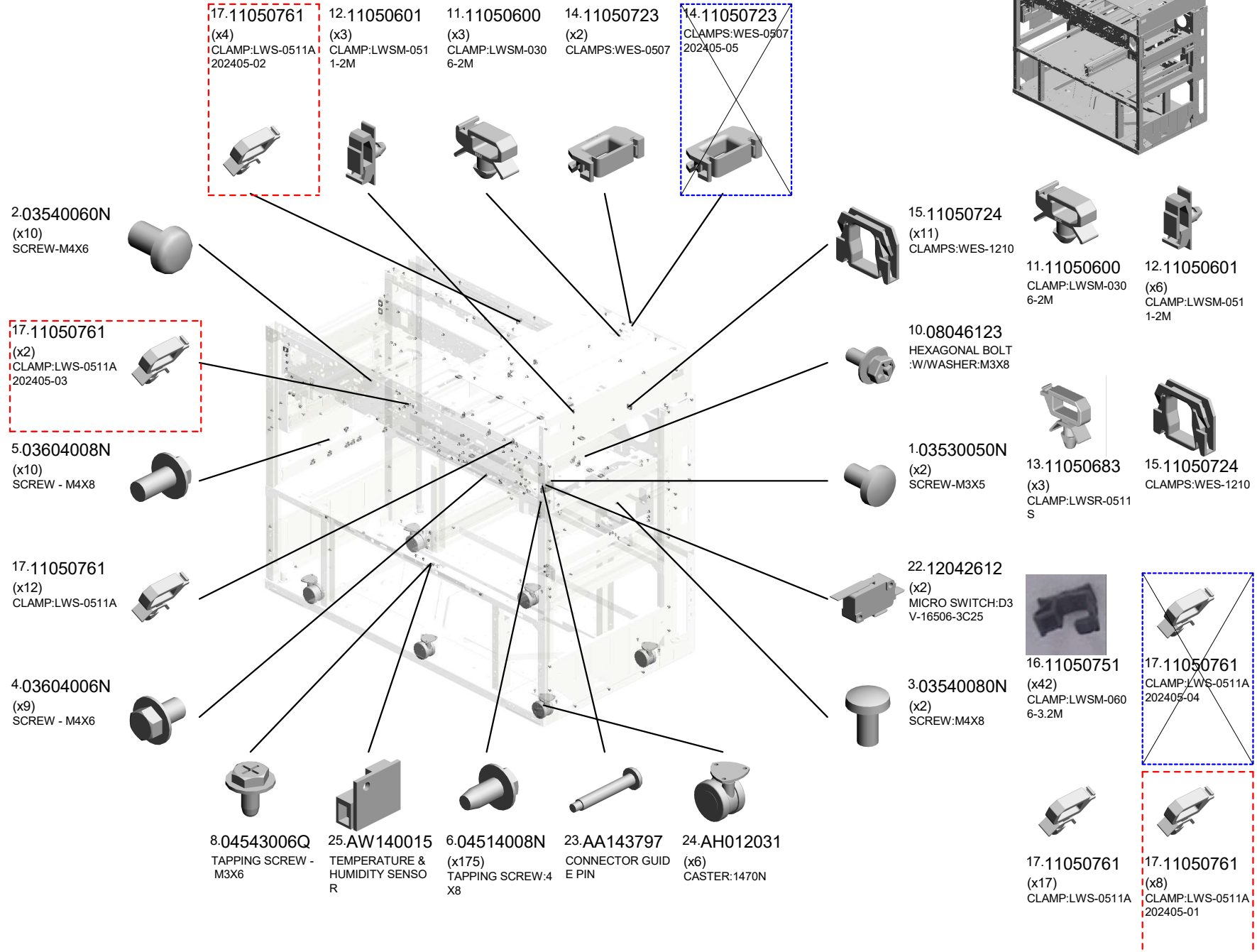

U001	U002	U003	U004	U005	U006	U007	U008	U009	U010	U011	U012	U013	U014	U015	U016	U017	U018	U019	U020	U021
------	------	------	------	------	------	------	------	------	------	------	------	------	------	------	------	------	------	------	------	------

U021 MAIN FRAME

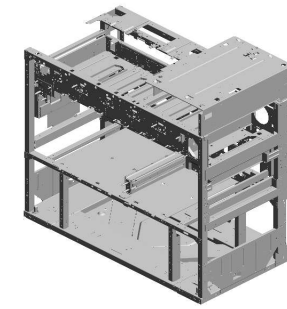

- 40.D1941189 (x5) SEAL:OPTICAL WRITING UNIT:UPPER:LEFT
- 44.D1947172 SEAL:OPTICAL WRITING UNIT:LOWER:5ST
- 31.D1941190 (x5) SEAL:OPTICAL WRITING UNIT:UPPER:RIGHT
- 43.D1947159 (x5) SEAL:OPTICAL WRITING UNIT:LOWER:R:S
- 32.D0741173 BOSS:POSITIONING PIN:TRANSPORT UNIT:NO.2:10.3MM

35.D0744529
COVER:PAPER EXIT SUB-UNIT:EXIT

29.D0741143
BRACKET:COUPLING

31.D0741154
COVER:PAPER EXIT UNIT:EXIT

30.D0741152
SLIDE RAIL:EXIT:RIGHT

28.D0741141
(x2)
SUPPORTING PLATE:FRAME:MAIN

38.D1941159
(x2)
SLIDE RAIL:INTERMEDIATE TRANSFER

26.D0741088
SHEET:BASE:MAIN:FRONT

27.D0741125
PLATE:RADIAL BALL BEARING:THRUST

39.D1941162
(x2)
SLIDE RAIL:TRANSPORT UNIT

45.G1781134
(x4)
HEXAGONAL BOLT:M20X70

37.D0747172
(x6)
SEAL:OPTICAL WRITING UNIT:LOWER

42.D1947158
(x2)
SEAL:OPTICAL WRITING UNIT:LOWER:M:K

36.D0746078
(x8)
COMPRESSION SPRING:DRAWER:INTERMEDIATE TRANSFER

34.D0744351
(x8)
STEPPED SCREW: DIA5.4DIA:3.5M3

33.D0741195
(x4)
GUIDE:LOCK:TRANSPORT UNIT

18.11050762
(x47)
CLAMP:LWS-0711A

19.11050763
(x10)
CLAMP:LWS-1211A

20.11050764
(x81)
CLAMP:LWS-1316A

21.11050765
(x11)
CLAMP:LWS-2218A

2.03540060N(x 5)
SCREW-M4X6

4.03604006N(x 7)
SCREW - M4X6

5.03604008N(x 8)
SCREW - M4X8

6.04514008N(x44)
TAPPING SCREW:4X8

7.04514012N(x 8)
TAPPING SCREW:4X12

9.04544006Q(x 1)
TAPPING SCREW:4X6

U021 MAIN FRAME

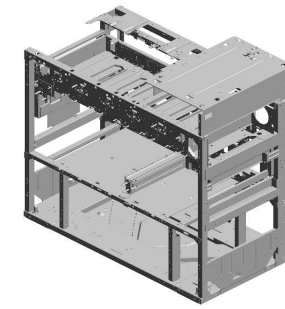

- 54.D0A51282 (x2) GROUND PLATE:FRAME:OPTICAL WRITING SECTION:FRONT
- 47.G1787743 (x2) BOSS:POSITIONING PIN:TRANSPORT UNIT:NO.1
- 61.AW020249 PHOTOINTERRUPTOR:FLAT:PICH2MM :M4 202306-01 O/O
- 51.D1361687 GROUND PLATE:SENSOR:AKS
- 49.03140120N SCREW - M4X12

46.G1784746
SLIDE RAIL:EXIT

53.G1784866
(x4)
COMPRESSION SPRING:EXIT:CONNECTOR

59.G1787515
(x4)
CONNECTOR GUIDE PIN:CONNECTOR
202005-04 X/O

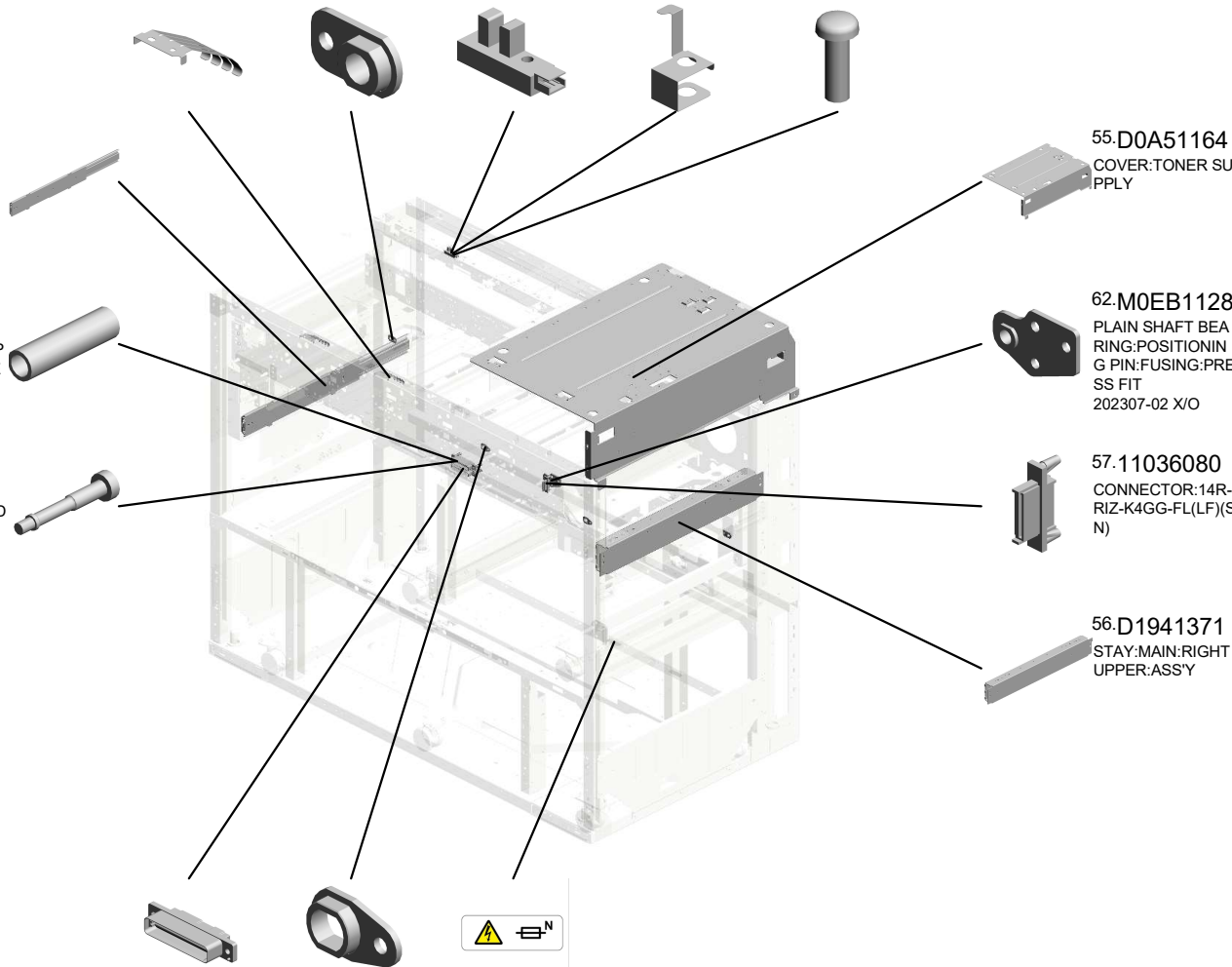

55.D0A51164
COVER:TONER SUPPLY

62.M0EB1128
PLAIN SHAFT BEARING:POSITIONING PIN:FUSING:PRESS FIT
202307-02 X/O

57.11036080
CONNECTOR:14R-RIZ-K4GG-FL(LF)(SN)

56.D1941371
STAY:MAIN:RIGHT UPPER:ASSY

52.11029805
(x2)
CONNECTOR:6-29 2233-0

48.G1787744
(x2)
BOSS:POSITIONING PIN:TRANSPORT UNIT:NO.2

58.D3DK7700
(x2)
DECAL:POWER SUPPLY UNIT:N:DESIGN SKETCH
201908-01



U022.ACCESSORIES

U022 S005
D3AK3006
(CHN):MAIN:ASS'Y

U022 S002
D0A56712
COVER:OPERATION SUB-UN
IT:STAND:UPPER:ASS'Y

U022 S011
D0744390
ACCESSORY:KNOB:FUSING:
ASS'Y

U022 S010
D3AK3006
(CHN):MAIN:ASS'Y

U022 S007
D0A56712
COVER:OPERATION SUB-UN
IT:STAND:UPPER:ASS'Y

U022 S003
D0A57983
(CHN):POWER SUPPLY COD
E:DECAL:ASS'Y

U022 S001
D0744390
ACCESSORY:KNOB:FUSING:
ASS'Y

U022 S008
D0A57983
(CHN):POWER SUPPLY COD
E:DECAL:ASS'Y

U022 S006
D0744390
ACCESSORY:KNOB:FUSING:
ASS'Y

U022 S012
D0A56712
COVER:OPERATION SUB-UN
IT:STAND:UPPER:ASS'Y

U022 S004
D0A57983
(CHN):POWER SUPPLY COD
E:DECAL:ASS'Y

U022 S009
D0A57983
(CHN):POWER SUPPLY COD
E:DECAL:ASS'Y

U001	U002	U003	U004	U005	U006	U007	U008	U009	U010	U011	U012	U013	U014	U015	U016	U017	U018	U019	U020	U021	U022
------	------	------	------	------	------	------	------	------	------	------	------	------	------	------	------	------	------	------	------	------	------

U022.ACCESSORIES

U022 S014
D0A57983
(CHN):POWER SUPPLY COD
E:DECAL:ASS'Y

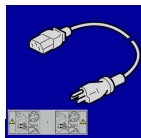

U022 S013
D0A57983
(CHN):POWER SUPPLY COD
E:DECAL:ASS'Y

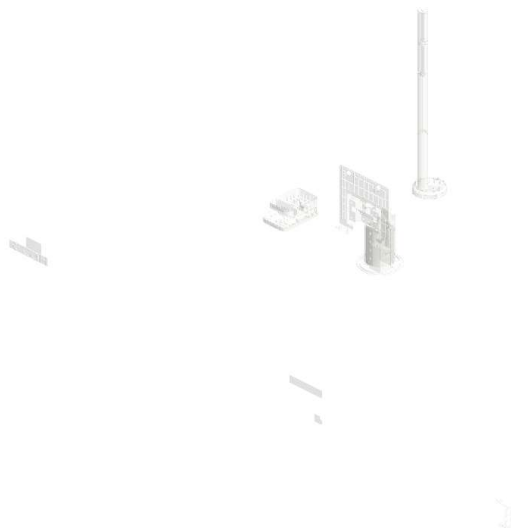
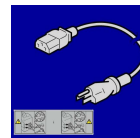

U001	U002	U003	U004	U005	U006	U007	U008	U009	U010	U011	U012	U013	U014	U015	U016	U017	U018	U019	U020	U021
------	------	------	------	------	------	------	------	------	------	------	------	------	------	------	------	------	------	------	------	------

U022 ACCESSORIES

- 24.D0A56730 (x3) COVER:DISPLSY:R EAR UPPER
- 26.D0A56737 (x3) HINGE:STAND:OPERATION SUB-UNIT: ASS'Y
- 10.11050723 (x3) CLAMPS:WES-0507
- 44.M5001861 (x3) TUBE TYPE LAMP: ASS'Y

- 27.D0A56739 (x3) FRAME:STAND:OPERATION SUB-UNIT:REAR

- 57.D0A58899 (x3) (CHN[Pro C7200S/C7200SL/C7200SX]):DECAL:POWER SOURCE:OFF

- 45.D0747775 (x3) (NA):(CHN[Pro C7200S/C7200SL/C7200SX]):PLATE:LOGO:RICOH

- 47.D0A58881 (Pro C7200S):MODEL NAME PLATE:PRO_C7200S

- 49.D0AL8881 (Pro C7200SX):MODEL NAME PLATE:PRO_C7200SX

- 34.D1795923 (x6) PLATE:POWER SUPPLY CORD:INLET

- 25.D0A56733 (x6) COVER:FRAME:STAND:OPERATION SUB-UNIT

- 28.D0A56740 (x3) FRAME:STAND:OPERATION SUB-UNIT:FRONT

- 11.11050760 (x12) CLAMP:LWSM-051A

- 6.04514008N (x30) TAPPING SCREW:4X8

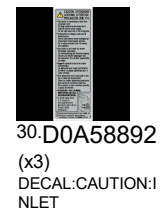
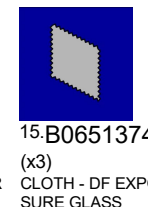
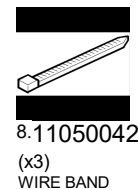
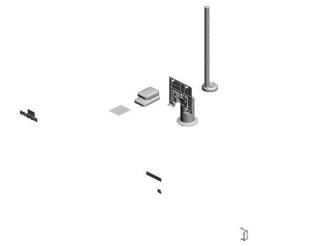

U022
ACCESSORIES

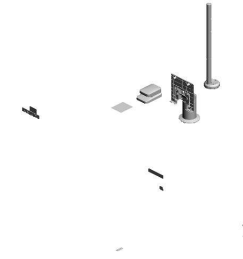

36.D2557798
(x3)
DECAL:BLUETOOTH



38.G1781141
(x12)
HOLDER:STAND:M20

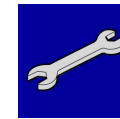

39.G1788350
(x3)
WRENCH:HEXAGONAL BOLT



53.D7316022
(x3)
DECAL:CAUTION:ORIGINAL:MANY LANGUAGES



54.D1947888
(x3)
(EU):(CHN[Pro C7200S/C7200SL/C7200SX]):DECAL:DC:MAIN SWITCH



55.D0747883
(x3)
(CHN[Pro C7200S/C7200SL/C7200SX]):DECAL:CAUTION CART:INKJET:PAPER

2.03540080N (x12)
SCREW:M4X8
3.03604008N (x30)
SCREW - M4X8

U022
ACCESSORIES

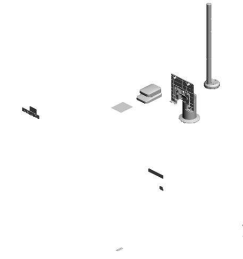

5.04514006N (x 3)
TAPPING SCREW - 4X6
7.04544008Q (x12)
TAPPING SCREW - M4X8

U001	U002	U003	U004	U005	U006	U007	U008	U009	U010	U011	U012	U013	U014	U015	U016	U017	U018	U019	U020	U021
------	------	------	------	------	------	------	------	------	------	------	------	------	------	------	------	------	------	------	------	------

U022_S001
ACCESSORY:KNOB:FUSING:ASS'Y

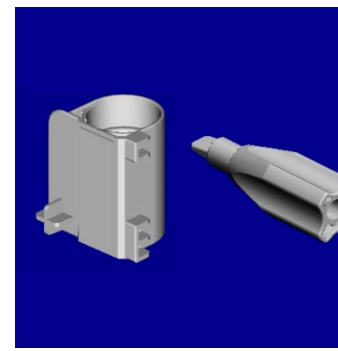

17.D0744390
ACCESSORY:KNO
B:FUSING:ASS'Y



16.D0744225
KNOB:FUSING

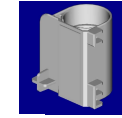

18.D0744391
HOLDER:KNOB:FU
SING:DUAL FACES
TEPE

U001	U002	U003	U004	U005	U006	U007	U008	U009	U010	U011	U012	U013	U014	U015	U016	U017	U018	U019	U020	U021
------	------	------	------	------	------	------	------	------	------	------	------	------	------	------	------	------	------	------	------	------

U022_S002
COVER:OPERATION SUB-UNIT:STAND:UPPER:ASS'Y

4.04503010N
(x2)
TAPPING SCREW -
M3X10

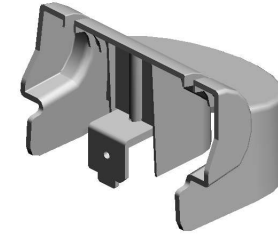

23.D0A56712
COVER:OPERATIO
N SUB-UNIT:STAN
D:UPPER:ASSY

U001	U002	U003	U004	U005	U006	U007	U008	U009	U010	U011	U012	U013	U014	U015	U016	U017	U018	U019	U020	U021
------	------	------	------	------	------	------	------	------	------	------	------	------	------	------	------	------	------	------	------	------

U022_S003
(CHN):POWER SUPPLY CODE:DECAL:ASS'Y

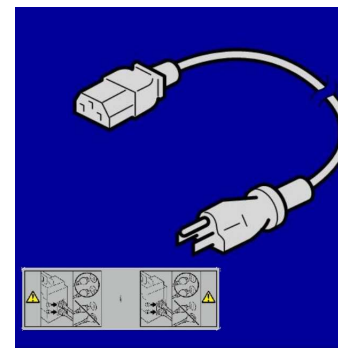

56.D0A57983
(CHN):POWER SUP
PLY CODE:DECAL:
ASS'Y



31.D0A58893
DECAL:CAUTION:P
OWER SUPPLY CO
RD

U001	U002	U003	U004	U005	U006	U007	U008	U009	U010	U011	U012	U013	U014	U015	U016	U017	U018	U019	U020	U021
------	------	------	------	------	------	------	------	------	------	------	------	------	------	------	------	------	------	------	------	------

U022_S004
(CHN):POWER SUPPLY CODE:DECAL:ASS'Y

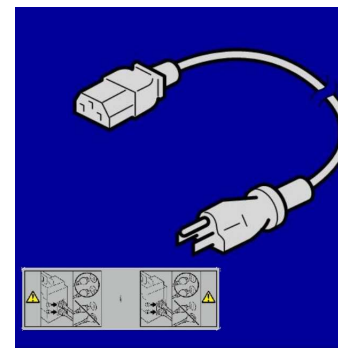

56.D0A57983
(CHN):POWER SUP
PLY CODE:DECAL:
ASS'Y



31.D0A58893
DECAL:CAUTION:P
OWER SUPPLY CO
RD

U001	U002	U003	U004	U005	U006	U007	U008	U009	U010	U011	U012	U013	U014	U015	U016	U017	U018	U019	U020	U021
------	------	------	------	------	------	------	------	------	------	------	------	------	------	------	------	------	------	------	------	------

U022_S005
(CHN):MAIN:ASS'Y

14.AW020209 1.03530060N
ENCODER:PAPER (x3)
THICK BIND SCREW - M3
X6



58.D3AK3006
(CHN):MAIN:ASS'Y
201808-01 X/O

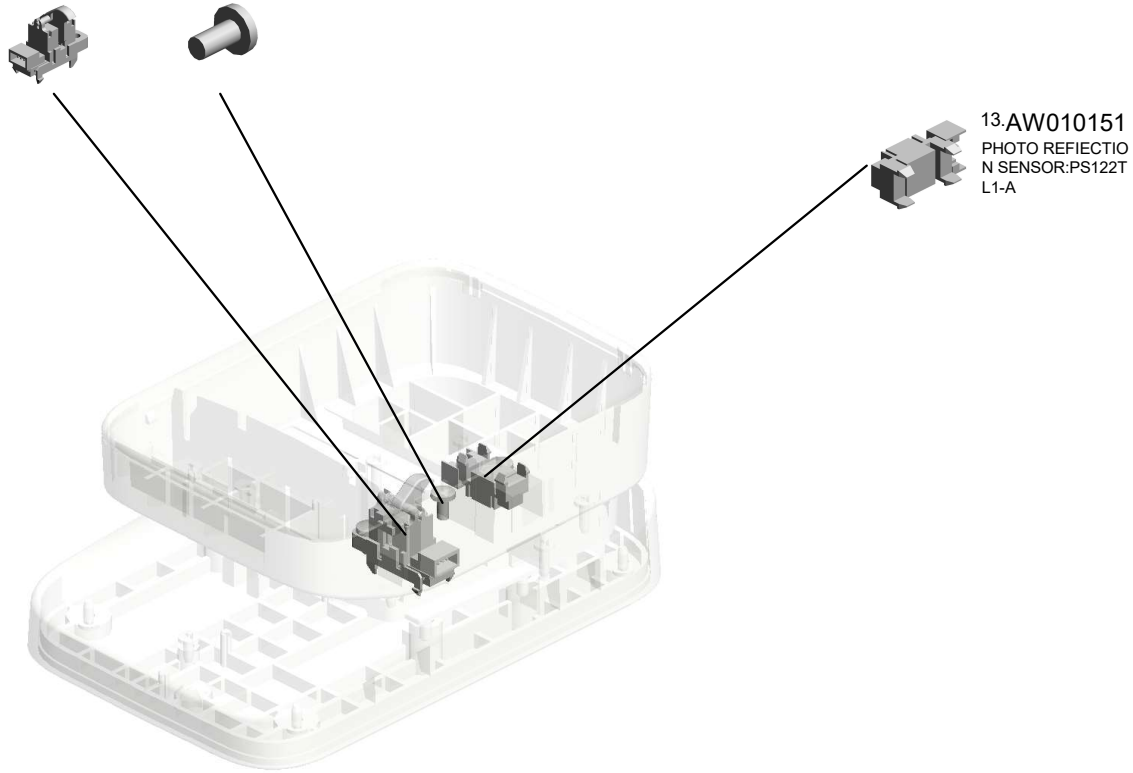

U001	U002	U003	U004	U005	U006	U007	U008	U009	U010	U011	U012	U013	U014	U015	U016	U017	U018	U019	U020	U021
------	------	------	------	------	------	------	------	------	------	------	------	------	------	------	------	------	------	------	------	------

U022_S006
ACCESSORY:KNOB:FUSING:ASS'Y

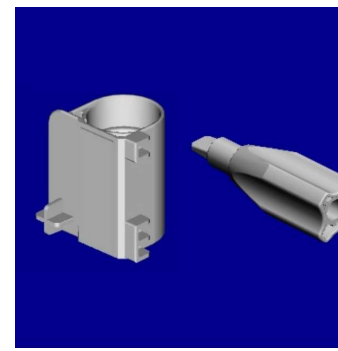

17.D0744390
ACCESSORY:KNO
B:FUSING:ASS'Y



16.D0744225
KNOB:FUSING

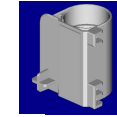

18.D0744391
HOLDER:KNOB:FU
SING:DUAL FACES
TEPE

U001	U002	U003	U004	U005	U006	U007	U008	U009	U010	U011	U012	U013	U014	U015	U016	U017	U018	U019	U020	U021
------	------	------	------	------	------	------	------	------	------	------	------	------	------	------	------	------	------	------	------	------

U022_S007
COVER:OPERATION SUB-UNIT:STAND:UPPER:ASS'Y

4.04503010N
(x2)
TAPPING SCREW -
M3X10

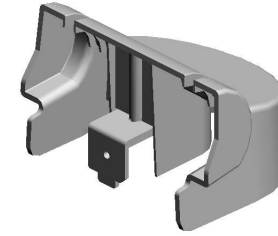

23.D0A56712
COVER:OPERATIO
N SUB-UNIT:STAN
D:UPPER:ASSY

U001	U002	U003	U004	U005	U006	U007	U008	U009	U010	U011	U012	U013	U014	U015	U016	U017	U018	U019	U020	U021
------	------	------	------	------	------	------	------	------	------	------	------	------	------	------	------	------	------	------	------	------

U022_S008
(CHN):POWER SUPPLY CODE:DECAL:ASS'Y

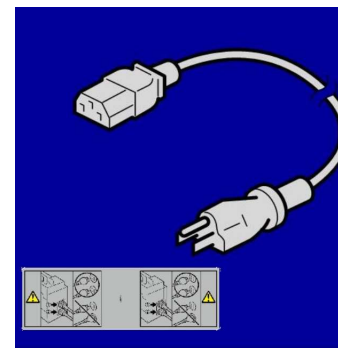

56.D0A57983
(CHN):POWER SUP
PLY CODE:DECAL:
ASS'Y



31.D0A58893
DECAL:CAUTION:P
OWER SUPPLY CO
RD

U001	U002	U003	U004	U005	U006	U007	U008	U009	U010	U011	U012	U013	U014	U015	U016	U017	U018	U019	U020	U021
------	------	------	------	------	------	------	------	------	------	------	------	------	------	------	------	------	------	------	------	------

U022_S009
(CHN):POWER SUPPLY CODE:DECAL:ASS'Y

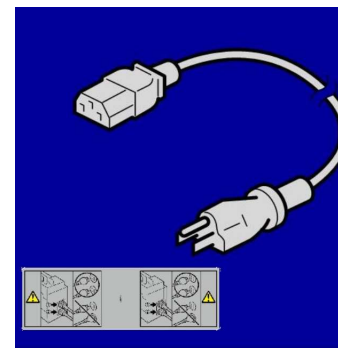

56.D0A57983
(CHN):POWER SUP
PLY CODE:DECAL:
ASS'Y



31.D0A58893
DECAL:CAUTION:P
OWER SUPPLY CO
RD

U001	U002	U003	U004	U005	U006	U007	U008	U009	U010	U011	U012	U013	U014	U015	U016	U017	U018	U019	U020	U021
------	------	------	------	------	------	------	------	------	------	------	------	------	------	------	------	------	------	------	------	------

U022_S010
(CHN):MAIN:ASS'Y

14.AW020209 1.03530060N
ENCODER:PAPER (x3)
THICK BIND SCREW - M3
X6



58.D3AK3006
(CHN):MAIN:ASS'Y
201806-01 X/O

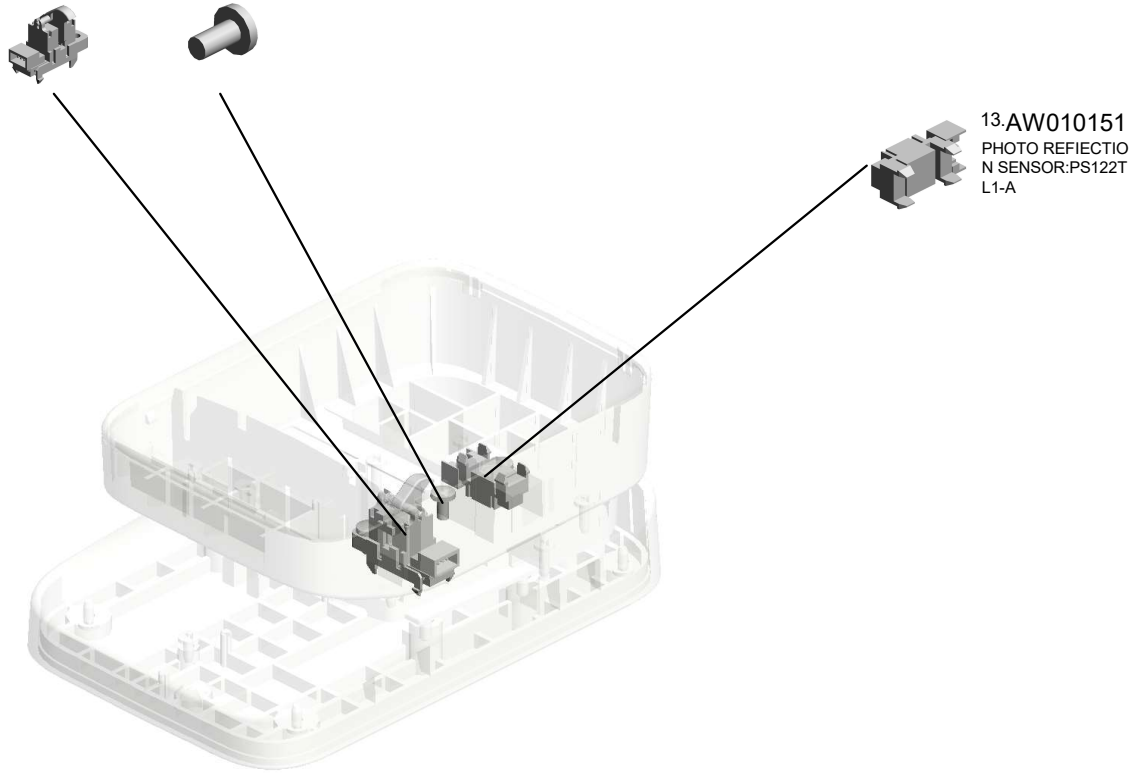

U001	U002	U003	U004	U005	U006	U007	U008	U009	U010	U011	U012	U013	U014	U015	U016	U017	U018	U019	U020	U021
------	------	------	------	------	------	------	------	------	------	------	------	------	------	------	------	------	------	------	------	------

U022_S011
ACCESSORY:KNOB:FUSING:ASS'Y

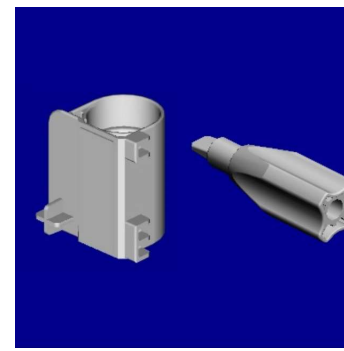

17.D0744390
ACCESSORY:KNOB:FUSING:ASS'Y



16.D0744225
KNOB:FUSING

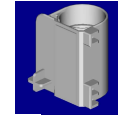

18.D0744391
HOLDER:KNOB:FUSING:DUAL FACES TEPE

U001	U002	U003	U004	U005	U006	U007	U008	U009	U010	U011	U012	U013	U014	U015	U016	U017	U018	U019	U020	U021
------	------	------	------	------	------	------	------	------	------	------	------	------	------	------	------	------	------	------	------	------

U022_S012
COVER:OPERATION SUB-UNIT:STAND:UPPER:ASS'Y

4.04503010N
(x2)
TAPPING SCREW -
M3X10

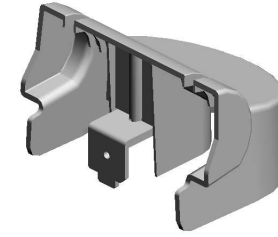

23.D0A56712
COVER:OPERATIO
N SUB-UNIT:STAN
D:UPPER:ASSY

U001	U002	U003	U004	U005	U006	U007	U008	U009	U010	U011	U012	U013	U014	U015	U016	U017	U018	U019	U020	U021
------	------	------	------	------	------	------	------	------	------	------	------	------	------	------	------	------	------	------	------	------

U022_S013
(CHN):POWER SUPPLY CODE:DECAL:ASS'Y

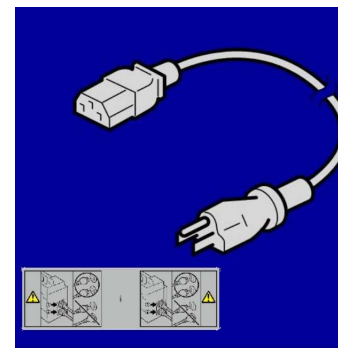

56.D0A57983
(CHN):POWER SUP
PLY CODE:DECAL:
ASS'Y



31.D0A58893
DECAL:CAUTION:P
OWER SUPPLY CO
RD

U001	U002	U003	U004	U005	U006	U007	U008	U009	U010	U011	U012	U013	U014	U015	U016	U017	U018	U019	U020	U021
------	------	------	------	------	------	------	------	------	------	------	------	------	------	------	------	------	------	------	------	------

U022_S014
(CHN):POWER SUPPLY CODE:DECAL:ASS'Y

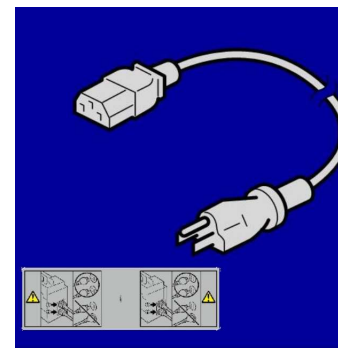

56.D0A57983
(CHN):POWER SUP
PLY CODE:DECAL:
ASS'Y



31.D0A58893
DECAL:CAUTION:P
OWER SUPPLY CO
RD

U001	U002	U003	U004	U005	U006	U007	U008	U009	U010	U011	U012	U013	U014	U015	U016	U017	U018	U019	U020	U021
------	------	------	------	------	------	------	------	------	------	------	------	------	------	------	------	------	------	------	------	------

U023
HEATER

1-AX400250
HEATER:230V:9W:
THERMOFUSE:110
BC
202404-04

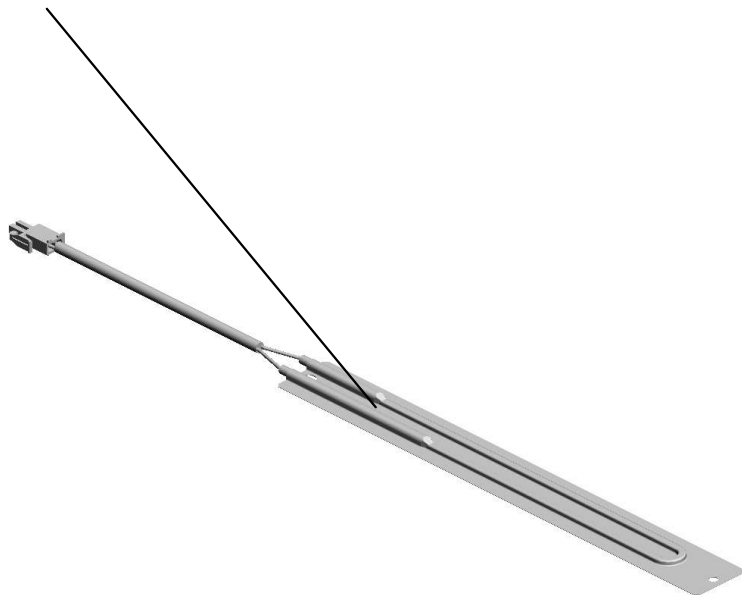

U001	U002	U003	U004	U005	U006	U007	U008	U009	U010	U011	U012	U013	U014	U015	U016	U017	U018	U019	U020	U021
------	------	------	------	------	------	------	------	------	------	------	------	------	------	------	------	------	------	------	------	------

SPECIAL TOOLS



1.52039502
SILICON GREASE 501



2.A0069104
ADJUSTING SCANNER PIN (4PCS/SET)

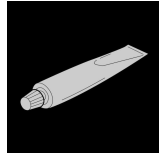

3.A2579300
GREASE - BARRIERTA S552R



4.B1329700
LUBRICANT POWDER

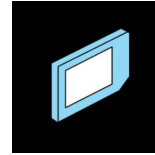

5.B6455010
SD-CARD:ASSY

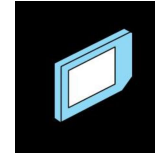

6.B6455020
SD-CARD:SERVICE:1GB:ASSY



7.D0159500
G104 YELLOW TONER



8.D0159501
ZINC STEARATE

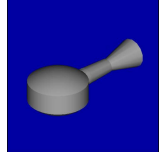

9.D0747690
BRUSH:BLOWER



10.D0749548
DG CLEANER 5PCS/SET

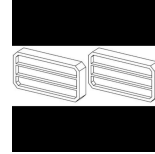

11.D0749549
JIG:OPC SET

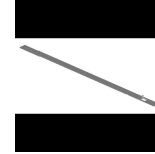

12.D0A53020
ADJUSTING PLATE:CONTACT IMAGE SENSOR:ASSY

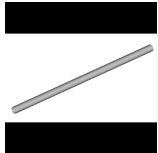

13.D0A53999
CYLINDER:GUIDE:HEATER

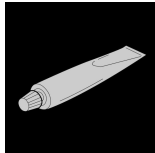

14.G0049668
GREASE:KS660:SHIN-ETSU

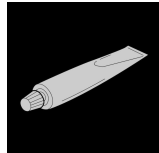

15.VSSG9002
FLUOTRIBO MG GREASE : 100G



16.D0A55390
HARNESS:BLASTER:CRB:CONNECTING
201811-08

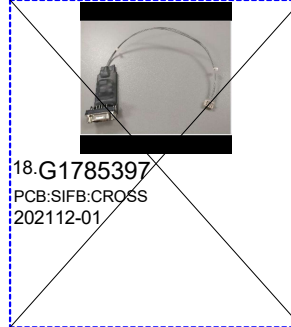

18.G1785397
PCB:SIFB:CROSS
202112-01



19.M0B15888
HARNESS:DEBUG:MONITOR:SERVICE
201911-11 O/O

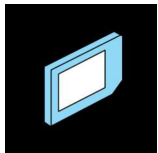

20.D0A57797
SD-CARD:SP: BATCH:TOOL:ASSY
202011-02

Exclusive Parts

Number	Part Name	Group	ID
50530223	BUSHING - 8MM	U006	54
50530447	BUSHING - 6MM	U006	55
52039502	SILICON GREASE 501	SPECIAL TOOLS	1
52062684	SHOULDER SCREW - M3	U001	68
52062686	SNAP RING	U003_S001	28
		U009	32
		U011_S001	11
		U014_S001	31
52152621	SNAP RING - M6	U003_S001	29
		U006	56
		U007	33
		U011_S001	12
53041639	BUSHING - 8MM	U014	32
54472681	SNAP RING	U001	7
		U001_S003	7
		U001_S005	7
		U001_S012	7
		U001_S014	7
		U003_S001	30
		U003_S001_S001	30
		U006	57
		U007	34
		U010_S001	5
		U013	52
		U013_S002	52
		U015	40
54472706	GEAR - 15T	U006_S006	58
		U006_S007	58
67542866	ROLLER - POSITIONING GUIDE	U006	59
A0069104	ADJUSTING SCANNER PIN (4PCS/SET)	SPECIAL TOOLS	2
A1342978	SPRING PLATE	U006_S001_S002	60
A2324666	CUSHION - STEPPER MOTOR	U004	16
		U009	33
		U015	41
A2486687	RIGHT DRIVE SHAFT	U006	61
A2486694	WIRE RING	U006	62
A2486695	GUIDE - PULLEY	U006	63

Number	Part Name	Group	ID		
A2486713	HOOK - TENSION SPRING	U006	64		
A2501752	EXPOSURE GLASS	U004	17		
A2574493	BAND	U013_S002	53		
		U015	42		
A2579300	GREASE - BARRIERTA S552R	SPECIAL TOOLS	3		
A2671820	SHEET - PHOTOINTERRUPTER	U019	29		
A2672857	SPRING PLATE - SIDE FENCE	U006_S001_S001	65		
A2672859	SIDE FENCE STOPPER	U006_S001_S001	66		
A2943354	RACK - 10Z	U007_S007	35		
		U007_S009	35		
		U007_S011	35		
		U007_S013	35		
		U007_S028	35		
		U007_S030	35		
		U007_S032	35		
		U007_S034	35		
		A2943447	TONER BOTTLE SET FEELER	U007_S007	36
				U007_S009	36
U007_S011	36				
U007_S013	36				
U007_S028	36				
U007_S030	36				
U007_S032	36				
U007_S034	36				
A2943454	LEVER STOPPER			U007_S007	37
				U007_S009	37
		U007_S011	37		
		U007_S013	37		
		U007_S028	37		
		U007_S030	37		
		U007_S032	37		
		U007_S034	37		
		A2946643	LEFT FRONT FENCE	U006	67
		A2946655	FRONT ROLLER - SLIDE RAIL	U006	68
A2946690	FEELER - PAPER HEIGHT SENSOR	U006	69		
A4181158	SPACER - M6.5X1	U003_S001_S001	31		
A4221063	SEAL - 0.7X13X20	U003_S001	32		
		U003_S001_S004	32		

Exclusive Parts

Number	Part Name	Group	ID
		U003_S001_S007	32
A5482139	PULLEY	U003_S001	33
A6281225	BUSHING - 8MM	U003_S001_S001	34
A8061163	GUIDE PLATE CUSHION	U003_S001_S001	35
		U003_S001_S001 S001	35
A8592112	DRIVE SHAFT - PAPER FEED BELT	U003_S001_S001	36
A8592319	BASE CUSHION	U003_S001_S001	37
A8597211	STEPPED SCREW	U003	38
AA000291	DECAL:POSITIONING DISPLAY:SCREW:PP	U006_S006	70
		U006_S007	70
AA000313	DECAL:CAUTION:INSERT:PAPER FEED SUB-UNIT	U006_S011	71
AA001508	DECAL:SIDE FENCE:40X30	U006_S011	72
AA001509	DECAL:SIDE FENCE:16X30	U006_S010	73
AA001597	DECAL:SIDE FENCE:REAR	U006_S001_S001	74
AA021034	MAGNETIC	U015	43
AA036015	CAP:COLLECTION BOTTLE	U012_S003	15
		U012_S009	15
AA043271	TIMING BELT S3M 196T	U006	75
AA043297	TIMING BELT:S3M:150	U015	44
AA043325	TIMING BELT - B40S2M250	U015	45
AA043327	TIMING BELT - B60DS3M453	U015	46
AA043527	TIMING BELT - 230XL	U015	47
AA043587	TIMING BELT:S2M170	U015	48
AA043604	TIMING BELT:B40S2M110	U015	49
AA043634	TIMING BELT - 40S2M296	U013_S002	54
AA043645	SYNCHRONOUS BELT:40S2M426	U017	20
AA043646	SYNCHRONOUS BELT:40S2M596	U017	21
AA043682	SYNCHRONOUS BELT:60S1.5M150	U003_S001	43
AA043683	SYNCHRONOUS BELT:60S1.5M204	U003_S001	44
AA043684	SYNCHRONOUS BELT:60S1.5M390	U003_S001	45
AA043692	SYNCHRONOUS BELT:40S2M182	U015	50
AA043698	SYNCHRONOUS BELT:40S1.5M300	U003_S001	48
AA043710	SYNCHRONOUS BELT:40S2M158	U015	51
AA043722	SYNCHRONOUS BELT:80S2M182	U013_S002	55
AA043723	TIMING BELT:80S2M200	U013_S002	56
AA043725	TIMING BELT:40S2M142	U009	232

Number	Part Name	Group	ID
AA043737	TIMING BELT:60S2M188	U006	353
AA043738	SYNCHRONOUS BELT:B60S2M192	U013_S002	57
AA043741	TIMING BELT:60S2M138	U013_S002	58
AA043989	SYNCHRONOUS BELT:60S2M194	U017	22
AA043995	SYNCHRONOUS BELT:80S2M206	U009	228
AA043996	SYNCHRONOUS BELT:80S2M224	U009	227
AA043998	SYNCHRONOUS BELT:60S2M190	U009	234
AA050116	DRIVE WERE:DRIVEN ROLLER	U009	35
AA060523	PICK-UP PRESSURE SPING	U006_S006	77
		U006_S007	77
AA060757	TENSION SPRING - LONG	U006	78
AA060758	TENSION SPRING - SHORT	U006	79
AA060811	TENSION SPRING - STOPPER	U007_S007	38
		U007_S009	38
		U007_S011	38
		U007_S013	38
		U007_S028	38
		U007_S030	38
		U007_S032	38
		U007_S034	38
AA060812	LEVER TENSION SPRING	U007_S007	39
		U007_S009	39
		U007_S011	39
		U007_S013	39
		U007_S028	39
		U007_S030	39
		U007_S032	39
U007_S034	39		
AA060842	TENSION SPRING	U003_S001	50
AA060961	TENSION SPRING:SIDE FENCE:REAR	U006_S001	80
AA060987	TENSION SPRING:TIMING BELT:10N	U006	81
AA061001	RELEASE SPRING	U006_S006	82
		U006_S007	82
AA061065	TENSION SPRING:DUPLEX:DRIVEN ROLLER	U013_S002	59
		U015	52
AA061067	TENSION SPRING:DRIVE WERE:D	U009	36

Exclusive Parts

Number	Part Name	Group	ID
	RIVE		
AA061068	TENSION SPRING:BRACKET:DRIVE ROLLER:INNER BACK	U009	37
AA061069	TENSION SPRING:BRACKET:DC STEPPER MOTOR	U009	38
AA061097	TENSION SPRING:DC SOLENOID:ON-OFF:LARGE CAPACITY TRAY	U013_S002	60
AA061098	TENSION SPRING:DC SOLENOID:ON-OFF:MAIN	U013_S002	61
AA061110	TENSION SPRING:TIGHTENER:DRIVE UNIT:USED TONER	U017	23
AA061111	TENSION SPRING:MIDDLE:DRIVE:USED TONER	U017	24
AA061114	TENSION SPRING:POSITIONING SENSOR	U009	39
AA061115	TENSION SPRING:0.4N	U014_S003	33
AA061116	TENSION SPRING:STRIPPER PLATE:2N	U014_S003_S003	34
AA061117	TENSION SPRING:STRIPPER PLATE:PLATE	U014_S003_S003	35
AA061164	TENSION SPRING:GEAR:ON-OFF	U014_S003	36
AA061170	COIL SPRING:GATE PAWL:EXIT:ENTRANCE	U015	53
AA061199	TENSION SPRING:LEVER:PRESSURE:30N	U014_S003	37
AA061250	TENSION SPRING:PRESSURE:TIMING ROLLER:TRANSFER:REAR	U013_S002	62
AA061251	TENSION SPRING:PRESSURE:TIMING ROLLER:TRANSFER:FRONT	U013_S002	63
AA061253	TENSION SPRING:PRESSURE:TIMING ROLLER:REGISTRATION	U013_S002	64
AA061256	TENSION SPRING:TIGHTENER	U013_S002	65
AA062798	TENSION SPRING:HEAT ROLLER:56N	U014_S003	38
AA063268	CONNECTOR SPRING	U006	83
AA063371	SPRING	U008_S005	17
		U008_S006	17
		U008_S007	17

Number	Part Name	Group	ID
		U008_S008	17
		U008_S009	17
		U008_S029	17
		U008_S030	17
		U008_S031	17
		U008_S032	17
		U008_S033	17
AA063435	COMPRESSION SPRING:PAPER FEED:JOINT	U003_S001_S001	51
AA063463	COMPRESSION SPRING:DRAWER	U014	39
AA063465	COMPRESSION SPRING:CLEANING FELT:27N	U014_S001	40
AA063471	COMPRESSION SPRING:PRESSURE:8N	U006	84
AA063674	SPRING - 8N	U015	54
		U016	12
AA063675	SPRING - 5N	U015	55
		U015_S004	55
AA063678	SPRING - 3.5N	U013_S002	66
AA063693	COMPRESSION SPRING:PRESSURE:DRIVEN ROLLER	U006	85
		U006_S006	85
		U006_S007	85
AA063694	COMPRESSION SPRING:HANDLE	U006	86
AA063695	COMPRESSION SPRING:GRIP	U006	87
AA063725	COMPRESSION SPRING:CONNECTOR:DRAWER:UPPER	U013	67
AA063743	COMPRESSION SPRING:ROLLER:POLISH:20N	U014_S003_S003	41
AA064005	COMPRESSION SPRING:PRESSURE:701N	U014_S003	42
AA066320	FEELER TORTION SPRING	U007_S007	40
		U007_S009	40
		U007_S011	40
		U007_S013	40
		U007_S028	40
		U007_S030	40
		U007_S032	40
		U007_S034	40

Exclusive Parts

Number	Part Name	Group	ID
AA066397	TORSION SPRING:WEB:MECHANICAL DRIVE SECTION	U014	43
AA066400	COIL SPRING:PAWL:OPEN AND CLOSE	U013_S002	68
AA066401	TORSION SPRING:FEELER	U014_S001	44
AA066402	TORSION SPRING:GUIDE PLATE:REAR	U013_S002	69
AA066428	TORSION SPRING:GUIDE PLATE:FRONT	U013_S002	70
AA066686	TORSION SPRING:LOCK:SEPARATION:FRONT:15N	U014_S003	45
AA066687	TORSION SPRING:LOCK:SEPARATION:REAR:15N	U014_S003	46
AA066691	TORSION SPRING:GRIP	U014_S003	47
AA080154	REAR BUSHING	U011_S001	13
AA080247	BUSHING - B-F6-3	U014_S003	48
AA080265	BUSHING:6X8X5	U006	88
AA080346	BUSHING:FLANGE TYPE:DIA6	U003_S001	52
		U006	89
		U013_S002	71
		U015	56
AA080347	BUSHING - 8MM	U003_S001	53
AA080354	BUSHING - 6MM	U014_S001	49
AA080355	BUSHING - 7MM	U014_S001	50
AA080356	BUSHING - 6MM	U014_S001	51
AA082101	BUSHING - 6X10X6	U003_S001	54
		U003_S001_S001	54
		U007	41
		U007_S007	41
		U007_S009	41
		U007_S011	41
		U007_S013	41
		U007_S028	41
		U007_S030	41
		U007_S032	41
		U007_S034	41
		U007_S036	41
		U014_S003	52

Number	Part Name	Group	ID
		U014_S003_S003	52
		U015	57
AA082104	BUSHING - 8X12X7	U003_S001_S006	55
		U013_S002	72
		U015	58
AA082137	BUSHING:6X10X6	U010_S001	6
		U011_S001	14
AA082144	BUSHING - 8X12X7	U003_S001	56
		U007	42
		U009	40
AA082173	PLAIN SHAFT BEARING:6X10X6	U013	73
AA083009	CLUTCH ROLLER - 8X18X11	U006_S006	90
		U006_S007	90
AA083022	BUSHING:DIA6:DIA8	U009	41
		U010_S001	7
AA084059	BALL BEARING HOLDER	U006	91
		U006_S006	91
		U006_S007	91
		U013_S002	74
		U015	59
		U015_S001	59
		U015_S004	59
U016	13		
AA120097	ANTISTATIC BRUSH	U015_S001	60
AA120145	DISCHARGE BRUSH:REVERSE:17MM	U015	61
AA132013	SPACER	U003_S001_S001	57
AA132203	SPACER - 6MM	U006	92
AA132300	ROLLER:LOCK:PULL OUT	U013_S002	75
		U015	62
AA140686	SHAFT - TIMING PULLEY	U006	93
AA140912	SCREW - 8X14X2.8	U006	94
AA140937	SHAFT:GRIP:LOWER	U006	95
AA143444	STEPPED SCREW	U015_S001	63
AA143520	SHOULDER SCREW - M3	U014_S001	53
		U014_S003	53
		U014_S003_S003_S001	53

Exclusive Parts

Number	Part Name	Group	ID
		U014_S003_S004	53
AA143544	SCREW - M3	U007	43
		U007_S027	43
		U020	29
AA143545	SCREW:M4	U019	30
AA143550	SCREW:DIA4:M3	U006	96
AA143562	SCREW:M4:DIA6X1.2	U007_S007	44
		U007_S009	44
		U007_S011	44
		U007_S013	44
		U007_S028	44
		U007_S030	44
		U007_S032	44
		U007_S034	44
AA143569	SCREW	U006	97
AA143585	SHAFT:MISFEED REMOVAL:UPPER	U006	98
AA143586	SHAFT:MISFEED REMOVAL:LOWER	U006	99
AA143587	SHAFT:MISFEED REMOVAL:VERTICAL TRANSPORT	U006	100
AA143645	STEPPED SCREW:M3:45MM	U020	30
AA143718	STEPPED SCREW - M4	U006	101
AA143744	STEPPED SCREW	U009	42
AA143788	PIN:GUIDE PLATE:PAPER FEED	U003_S001	58
		U003_S001_S007	58
AA143789	SHAFT:CLEANER	U003_S001	59
AA143791	SCREW:SAFETY	U003_S001	60
AA143797	CONNECTOR GUIDE PIN	U006	102
		U013	76
		U021	23
AA143807	SCREW:A	U013_S002	77
AA143811	STEPPED SCREW - M3X4	U013_S002	78
		U015	65
AA143812	SCREW - SCALE	U013_S002	79
AA143822	STEPPEDSCREW - M3.5	U009	43
AA143828	SCREW:FLY WHEEL	U007	45
AA143842	SCREW:DIA6:14.5:M4	U003_S001	61

Number	Part Name	Group	ID
AA143846	TAPPING SCREW:M3X6	U003_S001_S004	62
AA143848	STEPPED SCREW - M3	U019_S004	31
AA143872	SCREW:DIA6:M4	U006	103
		U014_S003	54
AA143883	SHAFT:STOPPER:PAPER TRAY	U006	104
AA143884	STEPPED SCREW:DIA5.4:DIA3.5:M3:LONG	U013	80
AA148776	SHAFT:DRIVE	U006	105
AA148777	SHAFT:ARM:LINK	U006	106
AA148778	SHAFT:ARM:PLATE	U006	107
AA161104	CUSHION - MOTOR	U004	18
		U020	31
		U020_S001	31
		U020_S002	31
		U020_S003	31
		U020_S004	31
AA161122	MOTOR CUSHION	U016	14
AA161125	RUBBER CUSHION	U019_S004	32
AA161157	BRACKET CUSHION	U013_S002	81
AA161172	CUSHION:GUIDE PLATE	U006	110
AA161177	CUSHION:BASE:TANDEM LCT:LARGE	U006	362
AA161178	CUSHION:BASE:TANDEM LCT:SMALL	U006	363
AA161180	CUSHION:DC STEPPER MOTOR	U006	111
		U013_S002	82
		U015	66
AB010173	GEAR - 60Z	U014_S001	55
AB010174	GEAR - 20Z/50Z	U014_S001	56
AB010175	GEAR - 24Z	U014_S001	57
AB010176	GEAR - 24Z	U014_S001	58
AB010177	GEAR - 32Z	U014_S001	59
AB010178	WORM GEAR	U014_S001	60
AB011125	GEAR:20/29Z	U011_S001	15
AB011126	GEAR:20Z	U011_S001	16
AB011392	DRIVE REVERSE GEAR - 24Z	U006_S006	112
		U006_S007	112
AB011523	GEAR - 24Z	U014	61

Exclusive Parts

Number	Part Name	Group	ID
AB011524	GEAR - 36Z	U014	62
AB011526	GEAR - 24Z	U014	63
AB011550	GEAR:DRIVE UNIT:USED TONER:35Z	U017	25
AB011591	GEAR:REVERSE	U006_S006	113
		U006_S007	113
AB012005	GEAR - 13Z	U007	46
AB012007	(Pro C7200SX/C7210SX/C7200X/C7210X):GEAR - 14Z	U007_S036	47
AB012008	(Pro C7200SX/C7210SX/C7200X/C7210X):GEAR - 23Z	U007_S036	48
AB012203	GEAR:DRIVE:ROLLER:FUSING:B	U014_S002	64
		U014_S003	64
AB012205	GEAR:IDLER:ON-OFF	U014_S003	65
AB012207	GEAR:POLISH:ROLLER:A	U014_S002	66
AB012214	GEAR:POLISH:ROLLER:A	U014_S003	67
		U014_S003_S003	67
AB012327	GEAR:16Z	U006_S001	114
AB013421	GEAR - 18Z	U015	67
AB013765	GEAR:DRIVE:USED TONER:36Z	U017	26
AB013781	GEAR - 30Z	U006	115
AB013798	GEAR - Z18	U006	116
AB014243	GEAR:IDLER:Z30	U013_S002	83
AB017515	DOUBLE GEAR - 12/23Z	U007_S007	49
		U007_S009	49
		U007_S011	49
		U007_S013	49
		U007_S028	49
		U007_S030	49
		U007_S032	49
		U007_S034	49
AB017725	GEAR/TIMING PULLEY - 20Z/20T	U006	117
AB017726	GEAR/TIMING PULLEY - 20Z/20T	U006	118
AB017771	GEAR:TRANSPORT ROLLER:INPUT:Z23/Z28	U006_S006	119
		U006_S007	119
AB017815	GEAR:Z24:Z41	U017	27
AB017820	GEAR:DRIVE:101Z/52Z	U017	28
AB017857	GEAR:PULLEY:DEVELOPMENT DRI	U017	29

Number	Part Name	Group	ID
	VE UNIT:65Z/30T		
AB017858	GEAR:64Z/51Z	U017	30
AB017860	(Pro C7200SX/C7210SX/C7200X/C7210X):GEAR:DRIVE:Z61:Z18	U017	31
AB017880	GEAR:IDLER:DRIVE:EXIT:Z101/42	U017	32
AB017881	GEAR:PULLEY:DRIVE:USED TONER:44Z/32T	U017	33
AB017882	GEAR:DRIVE UNIT:USED TONER:48Z/24Z	U017	34
AB017883	GEAR:IDLER:DRIVE UNIT:USED TONER:77Z/23Z	U017	35
AB017884	GEAR:PULLEY:DRIVE UNIT:USED TONER:36Z/32T	U017	36
AB019475	GEAR - 48T	U006	120
AB030081	PULLEY - 20Z	U015	68
AB030805	PULLEY:COUPLING:30T	U015	69
AB030808	TIMING PULLEY - 20T	U015	70
AB030842	TIMING PULLEY:S2M:30T	U015	71
AB030844	TIMING PULLEY:T19:S3M	U015_S001	72
AB030846	TIMING PULLEY:S2M:22T	U013_S002	84
		U015	73
AB030850	PULLEY:TIGHTENER:DRIVE:USED TONER	U017	37
AB030851	PULLEY:DRIVE:USED TONER:25T	U017	38
AB030852	PULLEY:IDLER:DRIVE:USED TONER:32T	U017	39
AB032058	WIRE PULLEY - M10	U006	121
AB032072	PULLEY:DRIVEN:WIRE	U009	44
AB032719	PULLEY - M10	U006	122
AB032721	PULLEY - M18	U015	74
AB033084	TIMING PULLEY - 15T	U006	123
AB033085	TIMING PULLEY - 15T	U006	124
AC020152	LENS:LED:3	U001_S006	8
		U001_S007	8
		U001_S015	8
		U001_S016	8
		U015	75
AC020153	LENS:LED:4	U001_S006	9

Exclusive Parts

Number	Part Name	Group	ID
		U001_S007	9
		U001_S015	9
		U001_S016	9
		U006	125
		U015	76
AC030211	MIRROR:NO.1	U004_S002	19
AE010157	HOT ROLLER:DIA62	U014_S003	68
AE020254	PRESSURE ROLLER:PRESS FIT	U014_S003	69
AE030044	BALL BEARING - 10X22X6	U014_S003	71
AE030049	BALL BEARING -20X32X7	U014_S003	72
AE030086	RADIAL BALL BEARING:DIA25XDIA37X7	U014_S003	73
AE031075	PLAIN SHAFT BEARING:DIA4:MECHANICAL ROLLER CLUTCH	U014_S001	74
AE031076	BUSHING:DIA4	U014_S001	75
AE032034	THERMAL INSULATING BUSHING:DIA22	U014_S003	76
AE045073	WEB:SUB-ASS'Y	U014_S001	231
AF017033	END FENCE	U006_S001	126
AF020740	TRANSPORT ROLLER:VERTICAL TRANSPORT:DRIVE	U006	127
AF020741	TRANSPORT ROLLER:GRIP:DRIVE	U006	128
AF020743	TRANSPORT ROLLER:DRIVE:PAPER FEED UNIT	U006_S006	129
		U006_S007	129
AF020744	TRANSPORT ROLLER:DRIVEN:PAPER FEED UNIT	U006_S006	130
		U006_S007	130
AF020786	TRANSPORT ROLLER:EXIT:PAPER BANK:DRIVE	U006	131
AF022064	TRANSPORT ROLLER:DRIVEN	U013_S001	85
AF022067	GUIDE STOPPER ROLLER	U013_S002	86
		U015	77
AF022105	ROLLER - SLIDE RAIL	U006	132
AF022165	TRANSPORT ROLLER - DRIVEN	U006	133
AF022167	TRANSPORT ROLLER - DRIVEN	U013_S002	87
AF022178	TRANSPORT ROLLER:DRIVEN:DIA17.7X2:INNER	U013_S002	88
AF030173	PAPER FEED ROLLER:PICKUP	U006_S006	371
		U006_S007	371

Number	Part Name	Group	ID
AF031098	PAPER FEED ROLLER:FEED	U006_S006	135
		U006_S007	135
AF032098	PAPER FEED ROLLER:SEPARATE	U006_S006	136
		U006_S007	136
AG050100	KNOB - TRANSPORT ROLLER	U006	137
		U013_S002	89
		U015	78
AG050101	KNOB - MISFEED REMOVAL	U006	138
AG051141	RELEASE LEVER	U013_S002	90
AG070022	MAGNET CATCH:25.5N	U015	79
AG070512	MAGNET CATCH:ASS'Y	U001	10
AG070513	MAGNET CATCH	U013_S002	91
AG070514	MAGNET CATCH	U001	11
AG071012	MAGNET CATCH:ASS'Y	U012	16
AG071013	MAGNET CATCH:24.5N:ASS'Y	U001	12
		U001_S005	12
		U001_S014	12
AH012031	CASTER:1470N	U021	24
AW010113	SENSOR	U006	139
AW010143	PHOTO REFLECTION SENSOR:PSR11TL1R-C	U016	15
AW010147	PHOTO REFLECTION SENSOR	U014_S003_S003_S002	78
AW010150	PHOTO REFLECTION SENSOR:ORIGINAL TRAY	U003_S001	63
AW010151	PHOTO REFLECTION SENSOR:PS122TL1-A	U003_S001	64
		U022_S005	13
		U022_S010	13
AW010160	ORIGINAL SENSOR:48MM:5V	U004	20
AW010200	PAPER FEED SENSOR:FUSING EXIT	U014	79
		U014_S003	79
AW020163	PAPER FEED SENSOR	U006	140
AW020164	OIL END SENSOR	U012	17
AW020190	PHOTO INTERRUPTOR	U003_S001	65
AW020198	PHOTO INTERRUPTOR:LG2A14NL1	U006_S006	141
		U006_S007	141
AW020209	ENCODER:PAPER THICK	U013_S002	92
		U022_S005	14

Exclusive Parts

Number	Part Name	Group	ID
		U022_S010	14
AW020213	OPTICS SENSOR:ENCODER:300LP I	U015	80
AW020217	OPTICS SENSOR:ENCODER:300LP I	U009	45
		U013_S002	93
		U017	40
AW020218	POSITIONING SENSOR:FLAT BELT -TRANSFER	U009	46
AW020219	PHOTOINTERRUPTOR:ACTUATOR :29.2MM	U009	47
AW020234	PHOTOINTERRUPTOR:GP1A173LC S5F	U003_S001	66
AW020249	PHOTOINTERRUPTOR:FLAT:PICH2 MM:M4	U021	61
AW100169	THERMISTOR:ASS'Y	U020	32
AW100183	THERMOPILE	U020	33
AW100195	THERMISTOR:FS:APPROVAL	U014_S003	80
AW110052	THERMOSTAT:211C	U014_S003	81
AW110122	THERMOSTAT:225C:250V/17A	U014_S003	82
AW140015	TEMPERATURE & HUMIDITY SENS OR	U008	18
		U021	25
AW500010	PUSH SWITCH	U006	142
AW500045	PUSH SWITCH	U006	143
		U008	19
		U009	48
		U012	18
AX040196	STEPPER MOTOR:PAPER TRANSP ORT MD:MM56	U013_S002	94
AX040199	DC MOTOR:RISING TRAY:ASS'Y	U003_S001	67
		U006	144
AX040276	STEPPER MOTOR:MM56:TRANSP ORT	U006	145
		U016	16
AX040307	STEPPER MOTOR:MM56:TRANSP ORT	U013_S002	95
AX060376	BRUSHLESS MOTOR:DEVELOPME NT:COLOR	U007	50
AX060458	DC MOTOR:DIA56:16.5W:BRUSHLE SS	U009	49

Number	Part Name	Group	ID
AX060459	DC MOTOR:DIA63:24V:24.4W:BRU SHLESS	U017	41
AX060462	DC MOTOR:DIA73:56W:BRUSHLES S	U017	42
AX060463	DC MOTOR:DIA56:14.7W:BRUSHLE SS	U017	43
AX060464	DC MOTOR:ENCODER:NO:10W:GE AR:BRUSHLESS	U015	83
AX060503	DC MOTOR:39.5W:BRUSHLESS	U017	44
AX060510	DRIVE SUB-UNIT:ON-OFF:PRESSU RE ROLLER	U017_S001	45
		U017_S002	45
AX060517	DC STEPPER MOTOR:MM56XL76	U013_S002	96
		U015	84
AX060535	DC MOTOR:GEAR:10W	U015	255
AX061204	DC MOTOR:11.5W:BRUSHLESS	U012	19
		U017	46
AX061315	DC MOTOR:DIA65:24V:23.5W	U017	47
AX061316	DC MOTOR:DIA63:27.7W:BRUSHLE SS	U017	48
AX061318	(Pro C7200SX/C7210SX/C7200X/C7 210X):STEPPER MOTOR:DC32.4W 1.35A	U017	49
AX400178	HEATER:240V:18W:UPPER	U006_S013	357
AX400250	HEATER:230V:9W:THERMOFUSE:1 10βC	U023	1
AX400275	HEATER:230V:9W	U009	235
AX440470	HEATER:PRESSURE ROLLER:227V :800W:(C7200+/C7210+)	U014_S003	84
AX450069	(EU/AA/TWN/KOR/CHN):HEATER:H EAT ROLLER:227V:1100WX3	U014_S003	85
AX640199	FAN:MM80:25MM:DC 2.16W	U018	29
		U019	33
AX640219	DC FAN MOTOR:DC24V:MM60:25M M	U020	34
AX640229	DC FAN MOTOR:DC24V:MM120:25 MM	U019_S006	34
AX640240	FAN:SIROCCO:DC24V:60MM	U015	85
AX640243	DC FAN MOTOR:MM40:15MM:1.2W	U020	35

Exclusive Parts

Number	Part Name	Group	ID
AX640244	DC FAN MOTOR:MM40:10MM:1.1W	U020	36
AX640330	FAN:SIROCCO:DIA51	U020	37
AX660014	DC FAN MOTOR:DIA97X38:DC24V: PWM:38.88W	U020	38
AX660015	DC FAN MOTOR:SIROCCO:DC24V: PWM	U019	35
		U020	39
AX660016	DC FAN MOTOR:MM60X38:DC24V: PWM:18W	U015	86
		U020	40
AX660028	DC FAN MOTOR:MM80X38:DC24:P WM:7.2W	U020	41
AX660914	DC FAN MOTOR:DC24V:MM120:PW M CONTROL	U019	36
AZ220032	POWER SUPPLY UNIT:12V:50W	U019	37
AZ230334	POWER SUPPLY UNIT	U019	38
AZ250066	POWER SUPPLY UNIT:864W	U018	30
		U019	39
AZ300065	POWER PACK:T1	U009	51
AZ300066	POWER PACK:T2	U009	52
AZ310032	POWER PACK:D	U013_S002	97
AZ310045	POWER PACK:B:T3	U018	32
AZ310048	POWER PACK:TRANSFER:T3	U009	53
AZ310052	POWER PACK:CHARGE	U018	62
B0042995	CAP - POSITIONING	U006	146
B0044438	BUSHING	U007_S008	51
		U007_S010	51
		U007_S012	51
		U007_S014	51
		U007_S029	51
		U007_S031	51
		U007_S033	51
		U007_S035	51
B0391367	RIVET - M6	U019	40
B0434645	SPRING - 2N	U003_S001	68
B0651374	CLOTH - DF EXPOSURE GLASS	U022	15
B0656118	GUIDE PLATE:HEAT SINK:UPPER: FIBER	U006_S013	358
B0656136	TRAY LOCK ARM	U006	147
B0656345	PAPER END SENSOR BRACKET	U006_S006	148

Number	Part Name	Group	ID
		U006_S007	148
B0656524	BOTTOM PLATE LIFT SHAFT	U006_S001	149
B0656526	LIFT LEVER	U006_S001	150
B0656545	DECAL - POSITIONING	U006_S001	151
B0656591	PAPER TRAY HOLDER BASE	U006	152
B0656717	PAPER VOLUME SHIELD PLATE	U006	153
B0656769	LOCK ARM	U006	154
B0656823	TIMING BELT COVER	U006	155
B0656830	PULLEY BRACKET	U006	156
B0656831	SENSOR BRACKET	U006	157
B0656862	LARGE LEVER	U006	158
B0656864	SMALL LEVER	U006	159
B0656870	STAY -RIGHTBASE	U006	160
B0656872	OIL DAMPER BRACKET	U006	161
B0656875	PROTECTION -INNER COVER	U006	162
B0706667	END FENCE COVER FRONT	U006	163
B0706683	LEVER:RELEASE:FRONT	U006	164
B0706684	LEVER:RELEASE:REAR	U006	165
B1041303	HINGE SHAFT	U001	13
B1253659	CUSHION:SWIVEL:STOPPER	U015	87
B1321183	BRACKET:LOCK	U013_S002	98
		U015	88
B1321221	HOLDER:SPRING:PULL OUT	U013_S002	99
		U015	89
B1322264	BUSHING:TERMINAL	U010_S001	8
B1322366	LEVER:DRUM STAY:LEFT	U013_S002	100
		U019	41
B1324168	GRIP:OIL APPLICATION UNIT	U014_S003_S003	87
B1324197	TORSION SPRING:LEVER	U014_S003_S003	88
B1325996	DECAL:TOTAL COUNTER	U016	17
B1326114	CAM:ON-OFF:BLACK	U009	54
B1326726	BRACKET:ARM:ASS'Y	U006	166
B1326738	BRACKET:LIFT MOTOR:TANDEM L CT	U006	167
B1326764	BRACKET:CONNECTOR:RIGHT	U006	168
B1326791	PLATE:SIDE FENCE	U006_S001_S002	169
B1326797	SIDE FENCE:REAR:AUXILIARY	U006_S001	170
B1326798	SPRING PLATE:PAPER TRAY:EAR	U006_S001	171

Exclusive Parts

Number	Part Name	Group	ID
	TH		
B1327541	TRAY BOTTOM PLATE:LEFT REAR	U006	172
B1327550	COVER:PULLEY:DRIVE WERE	U006	173
B1327561	BACK FENCE:LEFT	U006	174
B1327564	SLIDER:BACK FENCE:LEFT	U006	175
B1327575	BRACKET:CONNECTOR:TANDEM LCT	U006	176
B1327591	RAIL:PAPER TRAY:ASS'Y	U006	177
B1329700	LUBRICANT POWDER	SPECIAL TOOLS	4
B1816780	LINK:END FENCE:PAPER SIZE SENSOR:ASS'Y	U006_S001	178
B1816789	LINK:SIDE FENCE:PAPER SIZE SENSOR	U006_S001	179
B2233485	(Pro C7200SX/C7210SX/C7200X/C7210X):SEAL:HOLDER:STOPPER:SHUTTER:1	U007	52
B2234317	STEPPER MOTOR:DC24V 24.3W	U014	89
B2236171	RUBBER BUSHING:ENCODER	U009	55
		U013_S002	101
		U015	90
		U017	50
B2341293	LEVER - SAFETY SWITCH	U001	14
		U001_S003	14
		U001_S005	14
		U001_S012	14
		U001_S014	14
B2342390	FLANGED HEXAGONAL HEAD BOLT:M4X8	U007	53
		U008	20
		U009	56
		U010	9
		U011	17
		U014	90
		U015_S001	91
B2342624	BALL BEARING - 8X12X5	U006_S006	180
		U006_S007	180
B2342864	PAD:CLEANER	U006_S001_S001	181
		U006_S001_S002	181
B2343356	JOINT:CHUCK:TONER BOTTLE	U007_S007	54

Number	Part Name	Group	ID
		U007_S009	54
		U007_S011	54
		U007_S013	54
		U007_S028	54
		U007_S030	54
		U007_S032	54
		U007_S034	54
B2344460	DISCHARGE BRUSH - L=341 SUS	U015_S001	92
B2344858	DRIVEN ROLLER HOLDER	U013_S002	102
		U015	93
B2346120	BRACKET:POSITIONING:PAPER TRAY	U006	182
B2346138	RAIL - TANDEM LCT	U006	183
B2346141	POSITIONING SLEEVE - INNER BACK	U006	184
B2346188	SLIDE SLEEVE POSITIONING	U006	185
B2346222	REVERSE DRIVE SHAFT	U006_S006	186
		U006_S007	186
B2346223	DRIVEN REVERSE SHAFT	U006_S006	187
		U006_S007	187
B2346242	GUIDE - ROLLER:DRIVEN PRESSURE	U006_S006	188
		U006_S007	188
B2346275	PICKUP ARM	U006_S006	189
		U006_S007	189
B2346288	BSENSOR BRACKET - SENSOR	U006_S006	190
		U006_S007	190
B2346301	TORQUE LIMITER:75MN M	U006_S006	191
		U006_S007	191
B2346424	RELEASE GRIP	U013_S002	103
		U015	94
B2346495	GUIDE:FRONT:PAPER TRAY	U006	192
B2346497	GUIDE:REAR:PAPER TRAY	U006	193
B2346498	SHEET:TRAY BOTTOM PLATE	U006_S001	194
B2346506	TIMING PULLEY - 30T	U006	195
B2346508	TENSION SPRING	U006	196
B2346514	TIMING BELT - S2M126	U006	197
B2346530	BRACKET	U006	198
B2346531	TIGHTENER BRACKET	U006	199

Exclusive Parts

Number	Part Name	Group	ID
B2346532	TIGHTENER BRACKET	U006	200
B2346533	TIMING BELT - S2M152	U006	201
B2346542	GRIP DRIVE SHAFT	U006	203
B2346606	SENSOR BRACKET	U006	204
B2346612	END FENCE - FRONT	U006	205
B2346625	END FENCE - REAR	U006	206
B2346630	(EU/AA/TWN/KOR/CHN):GUIDE PLATE - END FENCE	U006	207
B2346686	SIDE FENCE - RIGHT FRONT	U006_S009	208
B2346691	SIDE FENCE:TANDEM LCT:RIGHT: ASS'Y	U006_S010	209
B2347540	TRAY BOTTOM PLATE:LEFT FRONT	U006	210
B2384755	TIMING BELT - B40S2M166	U013	104
B2476695	GUIDE:MISFEED REMOVAL:PAPER TRAY	U006 U006_S001	211 211
B2476753	LOCK SPRING - LARGE	U006	212
B2476754	LOCK SPRING - SMALL	U006	213
B2476901	OIL DAMPER:FALL	U006	214
B2476950	SHAFT:SLIDER:BACK FENCE	U006	215
B2476951	BRACKET:PULLEY:DRIVEN:ASS'Y	U006	216
B2591131	SCREW:PCU	U008	21
B3031116	GROUNDING PLATE	U019	42
B3033682	MISFEED REMOVAL KNOB	U006	217
B3863320	SPRING:BELT:PAPER FEED:8N	U003_S001_S001	69
B3871951	SPRING - PAPER SIZE SENSOR	U003_S001	70
B3872113	ROLLER - PAPER FEED BELT	U003_S001_S001	71
B4756855	SHIELD:TANDEM LCT:REAR RIGHT	U006_S010	218
B4772227	PICKUP ROLLER:COUPLING	U003_S001_S001	72
B4772622	DISCHARGE BRUSH:L11	U003_S001	73
B4774117	SPRING	U003_S001_S004	74
B4774129	SPRING - 12N	U003_S001_S007	75
B4774131	SPRING	U003_S001	76
B5457506	SCREW:BUSHING	U010_S001	10
B6455010	SD-CARD:ASS'Y	SPECIAL TOOLS	5
B6455020	SD-CARD:SERVICE:1GB:ASS'Y	SPECIAL TOOLS	6
B6523174	TENSION SPRING	U003_S001	77
B7001802	TIMING BELT:B40S2M134	U006	219

Number	Part Name	Group	ID
		U010_S001	11
B7004428	TIMING BELT:B40S2M158	U006	220
B7061859	SCREW:SLIDER:LOCK	U003_S001	79
B7125605	GRIP:APPLICATION	U004 U019	21 43
B7892114	PAPER FEED BELT ROLLER	U003_S001_S001	80
B8022532	SPRING PLATE:SIDE FENCE	U003_S001	81
B8022536	SLIDER:SIDE FENCE	U003_S001	82
B8041180	DISCHARGE BRUSH:PUNCH UNIT	U003_S001 U003_S001_S005 U003_S001_S007	83 83 83
B8301135	SCREW	U003_S001	84
B8323909	BRACKET CUSHION	U006	221
B8343312	COLLAR	U006	222
B8352889	TIMING BELT - B60S2M144	U015	95
B8353968	TIMING BELT - B60S2M126	U015	96
B8722524	SPACER:DIA9	U003_S001	85
B8722614	BUSHING:R1	U014_S003_S003	91
BA146065	SHAFT:STOPPER:TANDEM LCT	U006	223
BB013007	GEAR - 20Z	U006 U006_S006 U006_S007	224 224 224
BB013008	GEAR - 31Z	U006_S006 U006_S007	225 225
BB013011	GEAR - 22Z	U006	226
BB013028	GEAR:IDLER:35Z:ASS'Y	U014_S003	92
BB013036	GEAR:IDLER:25Z:ASS'Y	U014_S003	93
BB013040	GEAR:SHIFT:ROLLER:Z30	U013_S002	105
BB013051	GEAR:IDLER:31Z:ASS'Y	U014_S003	94
BB013052	GEAR:JOINT:PRESSURE:ASS'Y	U014_S003	95
BB013053	GEAR:HEAT ROLLER:TURN:19Z	U014_S003	96
BB013055	GEAR:HEAT ROLLER:TURN	U014_S003	97
C1012360	SNAP RING	U001	15
C2182185	STEPPER SCREW	U018 U019	34 44
C2363237	COLLAR 6X11.2X1.5	U009	57
C2382873	ADJUSTING SCREW	U014_S003	98
C2442454	SCREW M3X6	U015_S005	98

Exclusive Parts

Number	Part Name	Group	ID
C2693566	BUSHING:MM8:PRESSURE:DRIVE	U006	227
D0094388	ROLLER CLUTCH	U014_S001	99
D0141248	PLATE:LEVER:DRUM STAY:LEFT	U019	45
D0142380	COMPRESSION SPRING - DRUM	U008	22
D0143241	SEAL:DISCHARGE USED TONER	U012	20
D0143242	SEAL:DISCHARGE USED TONER:LOWER	U012	21
D0143656	HOLDER:ELECTRIC POTENTIAL SENSOR	U008	24
D0143657	SHIELDING PLATE	U008	25
D0144247	HOUSING - TEMPERATURE SENSOR	U014_S003	100
D0146272	BUSHING:BRUSH:REAR	U011_S001	18
D0146458	SPRING:BLADE:NO.1	U001_S003	16
		U001_S012	16
D0146626	BRACKET:ON OFF DETECTOR:FRONT	U006	228
D0146627	BRACKET:ON OFF DETECTOR:REAR	U006	229
D0146784	SPRING PLATE:END FENCE	U006_S001	231
D0146785	SPRING PLATE:ARM:END FENCE:LOCK	U006_S001	232
D0159500	G104 YELLOW TONER	SPECIAL TOOLS	7
D0159501	ZINC STEARATE	SPECIAL TOOLS	8
D0291749	PULLEY:PROTECTION	U004	22
D0393368	SCREW:M3X3.5	U007_S007	55
		U007_S009	55
		U007_S011	55
		U007_S013	55
		U007_S028	55
		U007_S030	55
		U007_S032	55
		U007_S034	55
D0590761	SPRING:TANDEM TRAY:LOCK	U006	233
D0591273	DECAL:MAIN SWITCH	U007	56
D0592399	FLANGED HEXAGONAL HEAD BOLT:M3*4	U006	234
		U013_S002	106
D0592620	RETAINING RINGS-C	U006_S006	235

Number	Part Name	Group	ID
		U006_S007	235
D0596121	SPRING:CONNECTOR:TANDEM LOCK	U006	236
D0596170	BRACKET:SLIDE RAIL:PAPER TRAY:2:ASS'Y	U006	237
D0596172	PAPER TRAY STOPPER	U006	238
D0596212	LEVER:PRESSURE:REVERSE	U006_S006	239
		U006_S007	239
D0596277	COVER:GEAR:PAPER FEED ROLLER	U006_S006	240
		U006_S007	240
D0596278	COVER:GEAR:REVERSE	U006_S006	241
		U006_S007	241
D0596496	GUIDE:MIDDLE:PAPER TRAY	U006	242
D0596591	SPRING:PAPER TRAY:LOCK	U006	243
D0596620	LEVER:COUPLING:LEFT	U006	244
D0596659	SUPPORTING PLATE:SIDE FENCE:LEFT	U006	246
D0596664	GUIDE:MIDDLE:PAPER TRAY	U006	247
D0596665	BRACKET:DC MOTOR:LEFT:ASS'Y	U006	248
D0596668	SIDE PLATE:SIDE:TANDEM LCT	U006	249
D0596690	PLATE:PAPER:ASS'Y	U006_S009	250
D0596712	INNER COVER:TANDEM LCT	U006	251
D0596721	STOPPER:PAPER TRAY	U006	252
D0596725	BRACKET:STOPPER:PAPER TRAY:RIGHT:PEEN	U006	253
D0596728	COMPRESSION SPRING:GRIP:PAPER TRAY	U006	254
D0596731	SHIELD:GUIDE:MISFEED REMOVAL	U006	255
D0626692	SLIDE RAIL:PAPER TRAY:LEFT:SUB-ASS'Y	U006	256
D0741088	SHEET:BASE:MAIN:FRONT	U021	26
D0741125	PLATE:RADIAL BALL BEARING:THRU RUST	U021	27
D0741141	SUPPORTING PLATE:FRAME:MAIN	U021	28
D0741143	BRACKET:COUPLING	U021	29
D0741152	SLIDE RAIL:EXIT:RIGHT	U021	30
D0741154	COVER:PAPER EXIT UNIT:EXIT	U021	31

Exclusive Parts

Number	Part Name	Group	ID
D0741173	BOSS:POSITIONING PIN:TRANSPORT UNIT:NO.2:10.3MM	U021	32
D0741179	LEVER:PULL OUT:REGISTRATION	U013_S002	107
D0741180	LEVER:PULL OUT:PAPER EXIT UNIT	U015	99
D0741194	SHAFT:LOCK:TRANSPORT UNIT	U013_S002	108
D0741195	GUIDE:LOCK:TRANSPORT UNIT	U021	33
D0741212	SUPPORTING PLATE:POSITIONING PIN:RIGHT	U015	100
D0741213	HOLDER:COIL SPRING:LOCK:PAPER EXIT UNIT	U015	101
D0741215	SHAFT:LOCK:PAPER EXIT UNIT	U015	102
D0741219	DUCT:C/T BOX:POWER SUPPLY UNIT	U019	46
D0741225	HINGE:C/T BOX:RIGHT UPPER:PEEN	U019	47
D0741228	COVER:HINGE	U019	48
D0741230	HINGE:C/T BOX:LEFT UPPER:PEEN	U019	49
D0741250	ARM:HINGE:C/T BOX	U019	50
D0741251	DUCT:EXHAUST:EXIT:ASS'Y	U019_S001	51
D0741254	SIDE PLATE:C/T BOX:LEFT	U019	52
D0741255	SEPARATION PLATE:DUCT	U019	53
D0741258	COVER:C/T BOX:RIGHT LOWER	U019_S002	54
		U019_S003	54
D0741271	SEAL:COVER:C/T BOX:UPPER	U019	55
D0741288	SIDE PLATE:C/T BOX:UPPER	U019	56
D0741369	COVER:ENCODER	U009	58
		U013_S002	109
		U017	51
D0741379	BRACKET:PLATE	U017	52
D0741382	SHAFT:DRIVE:INTERMEDIATE TRANSFER:ENCODER:ADHESION	U009	59
D0741387	SHAFT:JOINT:PAPER FEED UNIT:ASS'Y	U006_S005	257
D0741389	COMPRESSION SPRING:JOINT:TRANSPORT	U006	258
D0741464	SHAFT:RIGHT:DRIVE:USED TONE	U017	53

Number	Part Name	Group	ID
	R:ASS'Y		
D0741465	BRACKET:TENSION:DRIVE:USED TONER:ASS'Y	U017	54
D0741466	BRACKET:TIGHTENER:DRIVE:USED TONER:ASS'Y	U017	55
D0741468	BRACKET:MIDDLE:DRIVE:USED TONER:ASS'Y	U017	56
D0741470	SHAFT:LEFT:DRIVE:USED TONER:ASS'Y	U017	57
D0741473	BRACKET:TENSIONER:DRIVE UNIT:USED TONER:ASS'Y	U017	58
D0741476	HOLDER:RIGHT:DRIVE:USED TONER	U017	59
D0741484	HOLDER:LEFT:DRIVE:USED TONER	U017	60
D0741486	BRACKET:MOTOR:DRIVE:USED TONER	U017	61
D0741487	BRACKET:DRIVE UNIT:USED TONER	U017	62
D0741496	JOINT:DRIVE:USED TONER	U017	63
D0741498	BRACKET:SENSOR	U017	64
D0742020	SHIELD GLASS:ASS'Y	U005_S001	9
		U005_S002	9
		U005_S003	9
		U005_S004	9
		U005_S005	9
D0742172	BRACKET:SOLENOID:ON-OFF	U008	26
D0742178	TENSION SPRING:SOLENOID:ON-OFF	U008	27
D0742181	CONNECTOR:1POLE	U008	28
D0742192	SHEET:DISCHARGE LAMP	U008_S012	29
		U008_S015	29
		U008_S018	29
		U008_S021	29
		U008_S024	29
		U008_S036	29
		U008_S039	29
		U008_S042	29

Exclusive Parts

Number	Part Name	Group	ID
		U008_S045	29
D0742252	FRAME:PHOTOCONDUCTOR	U008	30
D0742272	BRACKET:TEMPERATURE & HUMIDITY SENSOR	U008	31
D0742274	BRACKET:ELECTRIC POTENTIAL SENSOR	U008	32
D0742366	LEVER:LOCK:CHARGE UNIT	U008_S012	33
		U008_S015	33
		U008_S018	33
		U008_S021	33
		U008_S024	33
		U008_S036	33
		U008_S039	33
		U008_S042	33
D0742367	HOLDER:LOCK:CHARGE UNIT	U008_S012	34
		U008_S015	34
		U008_S018	34
		U008_S021	34
		U008_S024	34
		U008_S036	34
		U008_S039	34
		U008_S042	34
D0742368	COMPRESSION SPRING:LOCK:CHARGE UNIT	U008_S012	35
		U008_S015	35
		U008_S018	35
		U008_S021	35
		U008_S024	35
		U008_S036	35
		U008_S039	35
		U008_S042	35
D0742376	LEVER:LOCK:PCU	U008_S012	36
		U008_S015	36
		U008_S018	36
		U008_S021	36
		U008_S024	36

Number	Part Name	Group	ID
		U008_S036	36
		U008_S039	36
		U008_S042	36
		U008_S045	36
D0742377	TENSION SPRING:LOCK:PCU	U008_S012	37
		U008_S015	37
		U008_S018	37
		U008_S021	37
		U008_S024	37
		U008_S036	37
		U008_S039	37
		U008_S042	37
D0742381	COMPRESSION SPRING:LOCK:CLEANING UNIT	U008_S012	38
		U008_S015	38
		U008_S018	38
		U008_S021	38
		U008_S024	38
		U008_S036	38
		U008_S039	38
		U008_S042	38
D0742382	HOLDER:LOCK:CLEANING UNIT:FRONT	U008_S012	39
		U008_S015	39
		U008_S018	39
		U008_S021	39
		U008_S024	39
		U008_S036	39
		U008_S039	39
		U008_S042	39
D0742383	LEVER:LOCK:CLEANING UNIT:FRONT	U008_S012	40
		U008_S015	40
		U008_S018	40
		U008_S021	40
		U008_S024	40
		U008_S036	40
		U008_S039	40

Exclusive Parts

Number	Part Name	Group	ID
D0742386	HOLDER:LOCK:CLEANING UNIT:REAR	U008_S042	40
		U008_S045	40
		U008_S012	41
		U008_S015	41
		U008_S018	41
		U008_S021	41
		U008_S024	41
		U008_S036	41
		U008_S039	41
		U008_S042	41
D0742393	COVER:PCU:FRONT	U008_S012	42
		U008_S015	42
		U008_S018	42
		U008_S021	42
		U008_S024	42
		U008_S036	42
		U008_S039	42
		U008_S042	42
		U008_S045	42
		D0742395	GROUND PLATE:PCU:ASS'Y
U008_S015	43		
U008_S018	43		
U008_S021	43		
U008_S024	43		
U008_S036	43		
U008_S039	43		
U008_S042	43		
U008_S045	43		
D0742414	TRANSPORT SCREW:BASE:ASS'Y		
		U008_S014	44
		U008_S017	44
		U008_S020	44
		U008_S023	44
		U008_S035	44
		U008_S038	44
		U008_S041	44
		U008_S044	44

Number	Part Name	Group	ID
D0742419	PLAIN SHAFT BEARING:TRANSPORT SCREW	U008_S011	45
		U008_S014	45
		U008_S017	45
		U008_S020	45
		U008_S023	45
		U008_S035	45
		U008_S038	45
		U008_S041	45
		U008_S044	45
		D0742424	SEAL:BLADE:CLEANING:FRONT
U008_S014	46		
U008_S017	46		
U008_S020	46		
U008_S023	46		
U008_S035	46		
U008_S038	46		
U008_S041	46		
U008_S044	46		
D0742425	SEAL:BLADE:CLEANING:REAR		
		U008_S014	47
		U008_S017	47
		U008_S020	47
		U008_S023	47
		U008_S035	47
		U008_S038	47
		U008_S041	47
		U008_S044	47
		D0742448	TRANSPORT SCREW:APPLY:ASS'Y
U008_S014	48		
U008_S017	48		
U008_S020	48		
U008_S023	48		
U008_S035	48		
U008_S038	48		
U008_S041	48		
U008_S044	48		
D0742459	JOINT:CLEANING UNIT		
		U008_S014	49

Exclusive Parts

Number	Part Name	Group	ID
		U008_S017	49
		U008_S020	49
		U008_S023	49
		U008_S035	49
		U008_S038	49
		U008_S041	49
		U008_S044	49
D0742477	SHEET:STAY:APPLY	U008_S011_S001	50
		U008_S014_S001	50
		U008_S017_S001	50
		U008_S020_S001	50
		U008_S023_S001	50
		U008_S035_S001	50
		U008_S038_S001	50
		U008_S041_S001	50
		U008_S044_S001	50
D0742491	COVER:TONER OUTLET SUB-UNIT :CLEANING UNIT:ASS'Y	U008_S011	51
		U008_S014	51
		U008_S017	51
		U008_S020	51
		U008_S023	51
		U008_S035	51
		U008_S038	51
		U008_S041	51
		U008_S044	51
D0742497	VIBRATING PLATE:TONER OUTLET SUB-UNIT	U008_S011	52
		U008_S014	52
		U008_S017	52
		U008_S020	52
		U008_S023	52
		U008_S035	52
		U008_S038	52
		U008_S041	52
		U008_S044	52
D0742501	GEAR:21Z:RIGHT	U008_S011_S002	53
		U008_S014_S002	53
		U008_S017_S002	53
		U008_S020_S002	53

Number	Part Name	Group	ID
		U008_S023_S002	53
		U008_S035_S002	53
		U008_S038_S002	53
		U008_S041_S002	53
		U008_S044_S002	53
D0742502	GEAR:IDLER:20Z:LEFT	U008_S011_S002	54
		U008_S014_S002	54
		U008_S017_S002	54
		U008_S020_S002	54
		U008_S023_S002	54
		U008_S035_S002	54
		U008_S038_S002	54
		U008_S041_S002	54
		U008_S044_S002	54
D0742503	GEAR:IDLER:31Z:LEFT	U008_S011_S002	55
		U008_S014_S002	55
		U008_S017_S002	55
		U008_S020_S002	55
		U008_S023_S002	55
		U008_S035_S002	55
		U008_S038_S002	55
		U008_S041_S002	55
		U008_S044_S002	55
D0742540	DECAL:LOCK:CLEANING UNIT	U008_S012	56
		U008_S015	56
		U008_S018	56
		U008_S021	56
		U008_S024	56
		U008_S036	56
		U008_S039	56
		U008_S042	56
		U008_S045	56
D0742541	DECAL:ARROW LABEL	U008	57
		U008_S012	57
		U008_S015	57
		U008_S018	57
		U008_S021	57
		U008_S024	57

Exclusive Parts

Number	Part Name	Group	ID
		U008_S036	57
		U008_S039	57
		U008_S042	57
		U008_S045	57
D0742542	DECAL:GRIP	U007_S006	57
		U007_S023	57
		U007_S027_S002	57
		U008	58
		U008_S011	58
		U008_S014	58
		U008_S017	58
		U008_S020	58
		U008_S023	58
		U008_S035	58
		U008_S038	58
		U008_S041	58
		U008_S044	58
D0742544	DECAL:POSITIONING DISPLAY	U008_S012	59
		U008_S015	59
		U008_S018	59
		U008_S021	59
		U008_S024	59
		U008_S036	59
		U008_S039	59
		U008_S042	59
		U008_S045	59
D0742561	LOCK:SLIDE RAIL:PCU:RIGHT	U008	60
D0742572	STAY:SET SENSOR:PCU	U008	61
D0742575	ARM:SET SENSOR:PCU	U008	62
D0742576	HOLDER:SET SENSOR:PCU	U008	63
D0742577	CONNECTOR:DRAWER:4POLE:RE C	U008	64
D0742634	BRACKET:DC STEPPER MOTOR:M M42:REGISTRATION:ENTRANCE	U013_S002	110
D0742652	LEVER:LINK:TRANSPORT ROLLER	U013_S002	111
		U015_S002	103
D0742681	SHAFT:CAM:SHIFT	U013_S002	112
D0742711	TRANSPORT ROLLER:CONNECTIN	U013_S002	113

Number	Part Name	Group	ID
	G:LARGE CAPACITY TRAY		
D0742715	BRACKET:SOLENOID:PEEN	U013_S002	114
D0742739	PRESSURE ROLLER:TRANSPORT ROLLER:SHIFT:DRIVEN	U013_S002	115
D0742744	HOLDER:SHIFT:BEARING:FRONT	U013_S002	116
D0742750	STAY:SOLENOID	U013_S002	117
D0742756	HOLDER:SENSOR:CONNECTING:L CT:NO.1	U013_S002	118
D0742757	HOLDER:SENSOR:CONNECTING:L CT:NO.2	U013_S002	119
D0742769	BRACKET:DC STEPPER MOTOR:R EGISTRATION ROLLER:TIMING	U013_S002	120
D0742771	SHAFT:REGISTRATION ROLLER:TI MING:DRIVEN	U013_S002	121
D0742773	FIX STAND:GUIDE PLATE:TIMING:T RANSFER:EXIT	U013_S002	122
D0742797	STAY:CONNECTION:LARGE CAPA CITY TRAY	U013	123
D0742799	GUIDE PLATE:CONNECTION:LCT:L OWER	U013	124
D0742809	COVER:HARNESS:PAPER FEED U NIT:FRONT	U013_S002	125
D0742818	FIX STAND:GUIDE PLATE:REAR	U013_S002	126
D0742864	GUIDE PLATE:DUPLEX:RIGHT:UPP ER	U013_S002	127
D0742873	GUIDE PLATE:PULL OUT:RIGHT:V ERTICAL TRANSPORT	U013_S002	128
D0742876	SHAFT:LOCK:GUIDE PLATE	U013_S002	129
D0742881	TRANSPORT ROLLER:REGISTRATI ON:ENTRANCE:DRIVE:PRESS FIT	U013_S002	130
D0742882	TRANSPORT ROLLER:DUPLEX:RI GHT:NO.1:PRESS FIT	U013_S002	131
D0742896	HOLDER:DC SOLENOID:VERTICAL TRANSPORT:UPPER	U013_S002	132
D0742899	HOLDER:DC SOLENOID:VERTICAL TRANSPORT:LOWER:PEEN	U013_S002	133
D0742908	BRACKET:DC STEPPER MOTOR:D UPLEX:RIGHT	U013_S002	134

Exclusive Parts

Number	Part Name	Group	ID
D0742912	BRACKET:SENSOR:DUPLEX:SHORT	U013_S002	135
D0742924	COVER:HARNESS	U013_S002	136
D0742926	BRACKET:SENSOR:VERTICAL TRANSPORT:NO.2	U013_S002	137
D0742929	BRACKET:SENSOR:VERTICAL TRANSPORT:NO.3	U013_S002	138
D0742930	SHAFT:LINK:ON-OFF:VERTICAL TRANSPORT:LOWER	U013_S002	139
D0742931	SHAFT:LINK:ON-OFF:VERTICAL TRANSPORT:UPPER	U013_S002	140
D0742934	SHAFT:ON-OFF:LARGE CAPACITY TRAY:CONNECTING	U013_S002	141
D0742935	GUIDE:DUPLEX:OPEN AND CLOSE:RIGHT:LOWER	U013_S002	142
D0742938	GUIDE PLATE:CONNECTION:LARGE CAPACITY TRAY:UPPER:PEEN	U013	143
D0742941	TIMING PULLEY:S2M:30T	U013_S002 U015	144 104
D0742942	PIN:GUIDE PLATE:CONNECTION:LARGE CAPACITY TRAY:UPPER	U013	145
D0742962	BRACKET:MISFEED REMOVAL:TIMING ROLLER:TRANSFER	U013_S002	146
D0742964	STAY:REGISTRATION:RIGHT UPPER	U013_S002	147
D0742965	HOLDER:PRESSURE:DRIVEN ROLLER:DUPLEX:EXIT	U013_S002	148
D0742969	SHAFT:MISFEED REMOVAL:TIMING ROLLER:TRANSFER	U013_S002	149
D0742970	CAM:GUIDE PLATE:OPEN AND CLOSE	U013_S002	150
D0742971	PLATE:LINK:OPEN AND CLOSE:REAR	U013_S002	151
D0742972	LEVER:GUIDE PLATE:OPEN AND CLOSE:FRONT	U013_S002	152
D0742974	STOPPER:LEVER:TRANSPORT UNIT:LEFT	U013_S002	153
D0742975	STOPPER:GUIDE PLATE:CONNECTING	U013_S002	154

Number	Part Name	Group	ID
	TING:LARGE CAPACITY TRAY		
D0742977	COVER:HARNESS:FRONT UPPER	U013_S002	155
D0742979	LEVER:GUIDE PLATE	U013_S002_S004	156
D0742988	DECAL:PULL OUT:RIGHT:B7	U013_S002	157
D0742990	DECAL:PULL OUT:RIGHT:Z4	U013_S002_S004	158
D0743033	GUIDE PLATE:CONNECTING	U013	159
D0743038	BRACKET:DUPLEX:EXIT	U013	160
D0743039	GUIDE PLATE:DUPLEX:EXIT	U013	161
D0743047	BRACKET:HOLDER:DUPLEX:ASS'Y	U013 U015	162 105
D0743173	TIMING PULLEY:S2M:25T	U006 U013_S002 U015	259 163 106
D0743321	PLATE:FILTER	U008_S012 U008_S015 U008_S018 U008_S021 U008_S024 U008_S036 U008_S039 U008_S042 U008_S045	65 65 65 65 65 65 65 65 65
D0743330	ENTRANCE SEAL:DEVELOPMENT:ASS'Y	U008_S012 U008_S015 U008_S018 U008_S021 U008_S024 U008_S036 U008_S039 U008_S042 U008_S045	66 66 66 66 66 66 66 66 66
D0743352	SEAL:GUIDE:TONER SUPPLY:UPPER	U008_S012_S001 U008_S015_S001 U008_S018_S001 U008_S021_S001 U008_S024_S001 U008_S036_S001 U008_S039_S001	67 67 67 67 67 67 67

Exclusive Parts

Number	Part Name	Group	ID
D0743362	ELECTRODE PLATE:DEVELOPMENT BIAS:FRONT	U008_S042_S001	67
		U008_S045_S001	67
		U008_S012	68
		U008_S015	68
		U008_S018	68
		U008_S021	68
		U008_S024	68
		U008_S036	68
		U008_S039	68
		U008_S042	68
D0743367	ELECTRODE PLATE:DEVELOPMENT BIAS:REAR UPPER	U008_S012	69
		U008_S015	69
		U008_S018	69
		U008_S021	69
		U008_S024	69
		U008_S036	69
		U008_S039	69
		U008_S042	69
		U008_S045	69
		D0743368	ELECTRODE PLATE:DEVELOPMENT BIAS:REAR LOWER
U008_S015	70		
U008_S018	70		
U008_S021	70		
U008_S024	70		
U008_S036	70		
U008_S039	70		
U008_S042	70		
U008_S045	70		
D0743440	COVER:INSERT:DEVELOPER		
		U008_S015	71
		U008_S018	71
		U008_S021	71
		U008_S024	71
		U008_S036	71
		U008_S039	71
		U008_S042	71
U008_S045	71		

Number	Part Name	Group	ID
D0743446	RECEPTACLE:DEVELOPMENT BIAS:ASS'Y	U008_S005	72
		U008_S006	72
		U008_S007	72
		U008_S008	72
		U008_S009	72
		U008_S029	72
		U008_S030	72
		U008_S031	72
		U008_S032	72
		U008_S033	72
D0743490	FUNNEL:DEVELOPER	U006	260
D0743547	GEAR:DRIVE:TONER SUPPLY UNIT	U007	58
D0743548	GEAR:IDLER:TRANSPORT SCREW :LARGE	U007	59
D0743703	(Pro C7200SX/C7210SX/C7200X/C7210X):GEAR:TONER BOTTLE:DIA92	U007_S036	60
D0743708	(Pro C7200SX/C7210SX/C7200X/C7210X):SPRING LOCK WASHER:DRIVE SUB-UNIT:TONER BOTTLE	U007_S036	61
D0743721	(Pro C7200SX/C7210SX/C7200X/C7210X):JOINT:DRIVE:TONER SUPPLY UNIT	U007_S036	62
D0743736	(Pro C7200SX/C7210SX/C7200X/C7210X):SEAL:NOZZLE:NOZZLE COVER	U007	63
D0743741	(Pro C7200SX/C7210SX/C7200X/C7210X):STOPPER:SHUTTER:TONER CARTRIDGE:TYPE A	U007	64
D0743742	(Pro C7200SX/C7210SX/C7200X/C7210X):HOLDER:STOPPER:SHUTTER:TYPE A	U007	65
D0743743	(Pro C7200SX/C7210SX/C7200X/C7210X):SPRING PLATE:STOPPER:SHUTTER:TYPE B	U007	66
D0743745	(Pro C7200SX/C7210SX/C7200X/C7210X):SEAL:HOLDER:STOPPER:RIGHT	U007	67

Exclusive Parts

Number	Part Name	Group	ID
D0743746	(Pro C7200SX/C7210SX/C7200X/C7210X):SEAL:HOLDER:STOPPER:LEFT	U007	68
D0743756	SEAL:BLOCK LIGHT:LEVER	U007	69
		U007_S015	69
		U007_S019	69
D0743757	MAGNET CATCH PLEET:TONER SUPPLY SUB-UNIT:UPPER	U007_S016	70
		U007_S020	70
D0743763	(Pro C7200SX/C7210SX/C7200X/C7210X):NOZZLE COVER:TONER SUPPLY SUB-UNIT	U007	71
D0743766	(Pro C7200SX/C7210SX/C7200X/C7210X):PLATE:COIL SPRING	U007	72
D0743768	(Pro C7200SX/C7210SX/C7200X/C7210X):TENSION SPRING:SHUTTER:TONER SUPPLY UNIT	U007	73
D0743808	CASE:TENSION:ROLLER:ASS'Y	U009_S001	60
D0743819	PLATE:ROLLER:TENSION	U009_S001	222
D0743822	ROLLER:OPPOSED:BELT CLEANING:PRESS FIT	U009	61
D0743824	PLATE:ROLLER:INTERMEDIATE TRANSFER	U009	62
D0743829	DECAL:POSITIONING DISPLAY:TCRU	U007	74
		U008_S012	73
		U008_S015	73
		U008_S018	73
		U008_S021	73
		U008_S024	73
		U008_S036	73
		U008_S039	73
		U008_S042	73
		U008_S045	73
		U009	63
D0743830	DECAL:OPERATE:LEVER:INTERMEDIATE TRANSFER	U009	64
D0743831	PLATE:UPPER:POSITIONING SENSOR:INTERMEDIATE TRANSFER:ASS'Y	U009	65

Number	Part Name	Group	ID
D0743841	SEAL:RIGHT:INTERMEDIATE TRANSFER	U009	66
D0743842	COVER:HARNESS:SECOND:INTERMEDIATE TRANSFER	U009	67
D0743845	FLAT NUT:INNER COVER:INTERMEDIATE TRANSFER	U009	68
D0743846	INNER COVER:BELT CLEANING	U009	69
D0743853	PLATE:FRAME:INTERMEDIATE TRANSFER	U009	70
D0743863	SHAFT:DRIVEN:FLAT CONVEYER BELT	U013_S001	165
D0743871	STOPPER:WIRE:PULLEY	U009	71
D0743872	PULLEY:DRIVE WERE:ASS'Y	U009	72
D0743873	FEELER:DRIVE WERE	U009	73
D0743874	BRACKET:POSITIONING CONTROL:DRIVEN ROLLER:INNER BACK:ASS'Y	U009	74
D0743878	HOLDER:RADIAL BALL BEARING:DRIVEN ROLLER:INNER BACK	U009	75
D0743887	BRACKET:ON-OFF:TRANSFER ROLLER	U009	76
D0743892	LEVER:POSITIONING SENSOR:FLAT BELT-TRANSFER	U009	77
D0743896	COVER:POSITIONING SENSOR:FLAT BELT-TRANSFER	U009	78
D0743899	LEVER:POSITIONING SENSOR:SLACK PREVENTION	U009	79
D0744009	HOLDER:M5	U014_S003	101
D0744016	LEVER:WEB:ASS'Y	U014_S003	102
D0744063	HOUSING:THERMOSTAT:ASS'Y	U014_S003	105
D0744064	COVER:THERMOSTAT:PRESSURE	U014_S003	106
D0744072	STEPPED SCREW:M5	U014_S003	107
D0744090	DUCT:PRESSURE:EXIT:CONNECTING:A	U014_S003	108
D0744091	DUCT:PRESSURE:EXIT:CONNECTING:B	U014_S003	109
D0744092	DUCT:PRESSURE:EXIT	U014_S003	110
D0744096	TERMINAL:CONNECTING	U014_S003	111

Exclusive Parts

Number	Part Name	Group	ID
D0744097	TAB:TERMINAL:CONNECTING	U014_S003	112
D0744098	COVER:TERMINAL:CONNECTING	U014_S003	113
D0744100	COVER:BASE:ID	U014_S003	114
D0744102	COLLAR:DIA10X:DIA14X:12	U014_S003	115
D0744107	COLLAR:DIA10XDIA14X9.4	U014_S003	116
D0744123	LEVER:STRIPPER PLATE:PLATE	U014_S003_S003	117
D0744138	COLLAR:DIA5XDIA7X10	U014_S003_S003	118
D0744139	LEVER:STRIPPER PLATE:PRESSURE	U014_S003_S003	119
D0744144	LEVER:PAPER EXIT UNIT:FRONT	U014_S003_S003	120
D0744183	TAB:TERMINAL:187:2P:UPPER	U014_S003	121
D0744225	KNOB:FUSING	U022_S001	16
		U022_S006	16
		U022_S011	16
D0744227	BOLT:M5:ROUND POINT	U014_S003	122
D0744235	SUPPORTING PLATE:GUIDE PLATE:FUSING EXIT:LOWER	U014_S003	123
D0744265	BRACKET:DRAWER:LOWER	U014_S003	124
D0744266	CLAMP:HARNESS:PRESSURE:HEATER:REAR	U014_S003	125
D0744269	PIN:HANDLE:COVER	U014_S003	126
D0744303	FEELER:CLEANING	U014_S001	127
D0744304	SHAFT:WORM GEAR:SUB-ASS'Y	U014_S001	128
D0744325	COVER:WEB:CLEANING FELT	U014_S001_S001	129
D0744350	BRACKET:DRAWER:FUSING SECTION:24	U014	131
		U014	132
		U015	107
		U021	34
D0744352	JOINT:GEAR:WEB:DRIVE	U014	133
D0744353	COVER:GEAR:JOINT	U014	134
D0744354	GEAR:SLOW DOWN:WORM GEAR	U014	135
D0744356	BRACKET:LEVER:WEB:DRIVE SUB-UNIT	U014	136
D0744364	BRACKET:WEB:CLEANING	U014	137
D0744371	GRIP:SLIDER:FUSING	U014	138
D0744380	DECAL:H-TEMP WARNING:FUSING:WEB	U014_S001_S001	139

Number	Part Name	Group	ID
D0744390	ACCESSORY:KNOB:FUSING:ASS'Y	U022_S001	17
		U022_S006	17
		U022_S011	17
D0744391	HOLDER:KNOB:FUSING:DUAL FACES TEPE	U022_S001	18
		U022_S006	18
		U022_S011	18
D0744399	DUCT:PRESSURE:CONNECTING:BACK	U014	142
D0744519	COVER:HARNESS:SWITCHBACK:LEFT LOWER	U015	108
D0744528	BRACKET:SENSOR:EXIT:EXIT	U015	109
D0744529	COVER:PAPER EXIT SUB-UNIT:EXIT	U021	35
D0744552	DECAL:PULL OUT:LEFT:Z3	U015_S003	110
D0744555	DECAL:PULL OUT:LEFT:D4	U015	111
D0744556	DECAL:PULL OUT:LEFT:D5	U015	112
D0744559	DECAL:RECEIVING SUB-UNIT:EXIT	U016	18
D0744564	BRACKET:REVERSE:SENSOR	U015	244
D0744567	SHAFT:LOCK:REVERSE	U015	113
D0744568	SHAFT:CONTACT POINT:FRAME:LEFT LOWER	U015	271
D0744570	GUIDE:REVERSE:LOWER	U015	114
D0744577	GATE PAWL:SWITCHBACK	U015	115
D0744581	BRACKET:LEVER:REVERSE	U015	116
D0744625	COVER:REVERSE UNIT:LEFT LOWER	U015	117
D0744682	PAPER EXIT SUB-UNIT:EXIT:MAIN	U015	118
D0744683	JOINT:EXIT:DRIVE	U013_S002	166
D0744690	PIN:PLATE	U015	119
D0744693	PLATE:PIN:LEFT LOWER:PEEN	U015	120
D0744698	LEVER:LOCK:GUIDE PLATE	U015	121
D0744710	KNOB:TRANSPORT ROLLER:AUXILIARY:PRESS FIT	U015	122
D0744806	PLATE:OPEN AND CLOSE:DUPLEX:RIGHT LOWER	U015	123
D0744826	GRIP:DUPLEX:GUIDE PLATE:LEFT	U015_S003	124
D0744853	INNER COVER:RECEIVING SUB-UNIT:LEFT LOWER	U016	19
D0744854	INNER COVER:RECEIVING SUB-UNIT	U006	261

Exclusive Parts

Number	Part Name	Group	ID
	NIT:LEFT LOWER:LED		
D0744857	GUIDE PLATE:RECEIVING SUB-UNIT:LEFT LOWER:LEFT	U016	20
D0744865	BRACKET:SENSOR:RECEIVING SUB-UNIT:LEFT LOWER	U016	21
D0744871	GUIDE PLATE:TRANSPORT ROLLER:DUPLEX:REVERSE	U016	22
D0744881	GUIDE PLATE:PRESSURE ROLLER:DUPLEX:REVERSE	U016	23
D0744885	GUIDE PLATE:PRESSURE ROLLER:DUPLEX:REVERSE:LEFT	U016	24
D0745870	DUCT:AUXILIARY:POWER SUPPLY UNIT	U019	57
D0745916	SPRING PLATE:SAFETY SWITCH	U018	35
D0745917	ARM:SAFETY SWITCH	U018	36
D0745920	BRACKET:MAIN SWITCH	U018	37
D0746066	ROLLER:DRIVEN:INTERMEDIATE TRANSFER:NO.2:ASS'Y	U009	80
D0746074	TENSION SPRING:SLEEVE:WIRE:INTERMEDIATE TRANSFER	U009	81
D0746075	GRIP:INTERMEDIATE TRANSFER:LEFT	U009	82
D0746078	COMPRESSION SPRING:DRAWER:INTERMEDIATE TRANSFER	U015 U021	125 36
D0746092	BRACKET:HEATER:INTERMEDIATE TRANSFER	U009	83
D0746097	THERMOSTAT:INTERMEDIATE TRANSFER	U009	84
D0746109	PLATE:BLADE:BELT CLEANING	U009	85
D0746121	BRACKET:SENSOR:ON-OFF:TRANSFER ROLLER	U009	86
D0746125	FEELER:ON-OFF:INTERMEDIATE TRANSFER:BLACK	U009	87
D0746130	SPRING PLATE:EARTH:INTERMEDIATE TRANSFER:ASS'Y	U009	88
D0746134	PLAIN SHAFT BEARING:INSULATOR	U009	89
D0746142	CAM:INTERMEDIATE TRANSFER:BLOCK	U009	90

Number	Part Name	Group	ID
D0746146	BRACKET:BIAS:INTERMEDIATE TRANSFER	U009	93
D0746147	TERMINAL:INTERMEDIATE TRANSFER	U009	94
D0746148	SHAFT:CAM:INTERMEDIATE TRANSFER:COLLAR	U009	95
D0746149	CAM:INTERMEDIATE TRANSFER:COLLAR	U009	96
D0746153	SLIDE RAIL:ON-OFF:INTERMEDIATE TRANSFER:FRONT:ASS'Y	U009	97
D0746155	SLIDE RAIL:ON-OFF:INTERMEDIATE TRANSFER:REAR:ASS'Y	U009	98
D0746161	COVER:BIAS:INTERMEDIATE TRANSFER	U009	99
D0746162	TIMING PULLEY:CAM:ON-OFF:INTERMEDIATE TRANSFER	U009	100
D0746163	GEAR:TIMING PULLEY:IDLER:INTERMEDIATE TRANSFER	U009	101
D0746165	PULLEY:ON-OFF:BELT TENSIONER	U009	103
D0746168	TIGHTENER:INTERMEDIATE TRANSFER:ASS'Y	U009	104
D0746169	ROLLER:FRONT:INTERMEDIATE TRANSFER:LEFT	U009	105
D0746170	COIL SPRING:PRESSURE:TIGHTENER	U009	106
D0746171	GUIDE PLATE:COIL SPRING:PRESSURE:TIGHTENER	U009	107
D0746172	COLLAR:ON-OFF:INTERMEDIATE TRANSFER	U009	108
D0746175	PLAIN SHAFT BEARING:SLIDE RAIL:ON-OFF	U009	109
D0746179	GEAR:IDLER:INTERMEDIATE TRANSFER:Z17:Z53	U009	110
D0746180	COMPRESSION SPRING:BIAS:INTERMEDIATE TRANSFER	U009	111
D0746197	TERMINAL:CONNECTING:BIAS:INTERMEDIATE TRANSFER	U009	112

Exclusive Parts

Number	Part Name	Group	ID
D0746212	SEAL:TRANSFER ROLLER:REAR	U011_S001	44
D0746213	SEAL:TRANSFER ROLLER:FRONT	U011_S001	45
D0746216	SHUTTER:TONER OUTLET SUB-UNIT:SUB-ASS'Y	U011_S001	19
D0746219	COIL SPRING:SHUTTER:DISCHARGE USED TONER	U011_S001	20
D0746228	ELECTRODE PLATE:FRAME	U011_S001	21
D0746230	CASE:TERMINAL:SEPARATION:ASS'Y	U013_S002_S005	167
D0746238	JOINT:TRANSFER:DRIVE	U013_S002	168
D0746240	SHAFT:CONTACT POINT:T/S UNIT	U013_S002	169
D0746241	DECAL:GRIP:TRANSFER/SEPARATION UNIT	U011_S001	22
D0746242	DECAL:LEVER:TRANSFER/SEPARATION UNIT:FRONT	U013_S002	170
D0746243	DECAL:LEVER:TRANSFER/SEPARATION UNIT:REAR	U013_S002	171
D0746255	BRUSH ROLLER:TRANSFER ROLLER:ASS'Y	U011_S001	23
D0746265	BLADE:TRANSFER ROLLER:ASS'Y	U011_S001	24
D0746270	HOLDER:BLADE:ASS'Y	U011_S001	25
D0746273	SEAL:HOLDER	U011_S001	26
D0746274	SEAL:HOLDER:UPPER	U011_S001	27
D0746276	PIN:POSITIONING PLATE:BLADE:TRANSFER ROLLER:ASS'Y	U011_S001	28
D0746279	COIL SPRING:BLADE:TRANSFER ROLLER	U011_S001	29
D0746280	GUIDE PLATE:ENTRANCE:TRANSFER ROLLER:ASS'Y	U011_S001	30
D0746291	COIL SPRING:COATING BAR	U011_S001	31
D0746294	TRANSPORT SCREW:TRANSFER ROLLER:ASS'Y	U011_S001	32
D0746311	GEAR:TRANSFER ROLLER	U011_S001	33
D0746312	GEAR:IDLER:TRANSFER ROLLER	U011_S001	34
D0746313	GEAR:IDLER:COLLECTION COIL	U011_S001	35
D0746314	GEAR:COLLECTION COIL	U011_S001	36
D0746315	GEAR:BRUSH:APPLY	U011_S001	37
D0746324	GEAR:DRIVE:TRANSFER/SEPARATION UNIT	U013_S002	172

Number	Part Name	Group	ID
	TION UNIT		
D0746330	LEVER:PRESSURE:T/S UNIT:FRONT	U013_S002	173
D0746333	SHAFT:LEVER:PRESSURE:TRANSFER ROLLER	U013_S002	174
D0746334	COIL SPRING:PRESSURE:TRANSFER ROLLER	U013_S002	175
D0746335	SHAFT:CAM:TRANSFER/SEPARATION UNIT	U013_S002	176
D0746336	CAM:TRANSFER/SEPARATION UNIT	U013_S002	177
D0746337	LEVER:PRESSURE:T/S UNIT:REAR	U013_S002	178
D0746338	PIN:LEVER:PRESSURE:TRANSFER ROLLER	U013_S002	179
D0746340	LINK:HANDLE	U013_S002	180
D0746343	LINK:HANDLE:MIDDLE	U013_S002	181
D0746349	BRACKET:SHAFT:CONTACT POINT:TRANSFER ROLLER	U013_S002	182
D0746379	ROLLER:TENSION:ASS'Y	U009_S001	237
D0746397	COIL SPRING:TENSION:ROLLER	U009_S001	113
D0746410	GROUND PLATE:BELT CLEANING	U010_S001	12
D0746411	COIL SPRING:EARTH:BELT CLEANING	U010_S001	13
D0746413	SCRAPER:BRUSH:REMOVE PAPER DUST:ASS'Y	U010_S001_S001	14
D0746416	SEAL:ENTRANCE SEAL:BELT CLEANING	U010_S001_S001	15
D0746417	SEAL:SCRAPER	U010_S001_S001	16
D0746420	BRUSH:REMOVE PAPER DUST:BELT CLEANING	U010_S001	17
D0746424	BLADE:CLEANING:BELT CLEANING:ASS'Y	U010_S001	18
D0746428	HOLDER:CLEANING:BELT CLEANING:ASS'Y	U010_S001	19
D0746431	COIL SPRING:BLADE:CLEANING:BELT CLEANING	U010_S001	20
D0746434	TONER COLLECTION COIL:BELT CLEANING:ASS'Y	U010_S001	21

Exclusive Parts

Number	Part Name	Group	ID
D0746439	PLAIN SHAFT BEARING:REMOVE PAPER DUST:TRANSPORT SCREW	U010_S001	22
D0746440	GUIDE:DISCHARGE USED TONER:BELT CLEANING	U010_S001	23
D0746441	SHUTTER:TRANSPORT SCREW:BELT CLEANING	U010_S001	24
D0746442	COIL SPRING:DISCHARGE USED TONER	U010_S001	25
D0746443	SEAL:DISCHARGE USED TONER	U010_S001	26
D0746446	BRUSH:APPLY:BELT CLEANING	U010_S001	27
D0746450	COATING BAR:ASS'Y	U010_S001_S002	28
D0746454	ARM:COATING BAR:BELT CLEANING	U010_S001_S002	29
D0746455	COIL SPRING:COATING BAR	U010_S001_S002	30
D0746457	BLADE:APPLY:ASS'Y	U010_S001	31
D0746461	HOLDER:APPLY:BELT CLEANING:ASS'Y	U010_S001	32
D0746464	COIL SPRING:BLADE:APPLY:BELT CLEANING	U010_S001	33
D0746467	COIL SPRING:STOPPER:CASE:BELT CLEANING	U010_S001	34
D0746468	STOPPER:CASE:BELT CLEANING	U010_S001	35
D0746469	SLIDE RAIL:UPPER:BELT CLEANING	U010_S001	36
D0746470	RELEASE PLATE:BLADE:CLEANING	U010_S001	37
D0746471	RELEASE PLATE:BLADE:APPLY	U010_S001	38
D0746477	GEAR:BRUSH:REMOVE PAPER DUST:Z17	U010_S001	39
D0746478	GEAR:PULLEY:IDLER:BELT CLEANING	U010_S001	40
D0746479	GEAR:COLLECT:COIL:Z19	U010_S001	41
D0746480	PULLEY:BRUSH:APPLY:Z30	U010_S001	42
D0746481	JOINT:BRUSH:REMOVE PAPER DUST:BELT CLEANING	U010_S001	43
D0746485	SEAL:CASE:BRUSH:FRONT	U010_S001	44
D0746486	SEAL:CASE:BRUSH:REAR	U010_S001	45
D0746488	SEAL:HOLDER:BEHIND:BELT CLEANING	U010_S001	46

Number	Part Name	Group	ID
	NING		
D0746489	VIBRATING PLATE:TRANSPORT SCREW:BELT CLEANING	U010_S001	47
D0746490	SEAL:BASE:CASE:BELT CLEANING	U010_S001	48
D0746491	SEAL:CASE:CLEANING BLADE:FRONT	U010_S001	49
D0746492	SEAL:CASE:CLEANING BLADE:REAR	U010_S001	50
D0746495	LEVER:RELEASE:BLADE	U010_S001	51
D0746496	GRIP:BELT CLEANING	U010_S001	52
D0746497	DECAL:POSITIONING DISPLAY:TCRU	U006	262
		U007_S006	75
		U007_S023	75
		U007_S027_S002	75
		U010_S001	53
		U013_S002	183
D0746511	PLAIN SHAFT BEARING:TONER RECYCLING SUB-UNIT	U012_S001	22
		U012_S004	22
		U012_S006	22
		U012_S007	22
		U012_S010	22
		U012_S012	22
D0746512	GEAR:Z35:TRANSPORT SCREW:PCU:MAIN	U012_S006	23
		U012_S012	23
D0746514	SEAL:TONER OUTLET SUB-UNIT:PCU	U012_S006	24
		U012_S012	24
D0746517	STEEL BALL:TONER OUTLET SUB-UNIT	U012_S001	25
		U012_S006	25
		U012_S007	25
		U012_S012	25
D0746520	COVER:DISCHARGE USED TONER:DEVELOPMENT	U012	26
D0746531	TONER OUTLET SUB-UNIT:BELT CLEANING:MAIN:ASS'Y	U012_S001	27
		U012_S007	27
D0746534	TRANSPORT SCREW:BELT CLEANING:MAIN:ASS'Y	U012_S001	28
		U012_S007	28
D0746539	GEAR:Z29:TRANSPORT SCREW:BELT CLEANING	U012_S001	29
		U012_S007	29

Exclusive Parts

Number	Part Name	Group	ID
D0746540	SEAL:BELT CLEANING:MAIN	U012_S001	30
		U012_S007	30
D0746541	SEAL:RING:TONER OUTLET SUB-UNIT:BELT CLEANING	U012_S001	31
		U012_S007	31
D0746551	TONER OUTLET SUB-UNIT:VERTICAL TRANSPORT:ASS'Y	U012_S002	32
		U012_S008	32
D0746564	TONER OUTLET SUB-UNIT:T/S UNIT:SHUTTER:OUTER	U012_S002	33
		U012_S008	33
D0746565	TONER OUTLET SUB-UNIT:T/S UNIT:SHUTTER:INNER	U012_S002	34
		U012_S008	34
D0746566	SEAL:VERTICAL TRANSPORT:LOWER	U012_S002	35
		U012_S008	35
D0746567	SEAL:VERTICAL TRANSPORT:UPPER	U012_S002	36
		U012_S008	36
D0746572	BRACKET:VERTICAL TRANSPORT:ASS'Y	U012	37
D0746574	COVER:CAM:VERTICAL TRANSPORT	U012	38
D0746575	SHAFT:CAM:VERTICAL TRANSPORT	U012	39
D0746577	CAM:VERTICAL TRANSPORT:DIA15	U012	40
D0746578	GEAR:Z37:CAM:VERTICAL TRANSPORT	U012	41
D0746579	SEAL:COVER:CAM:VERTICAL TRANSPORT	U012	42
D0746585	GEAR:Z38/Z24:VERTICAL TRANSPORT	U012	43
D0746586	GEAR:Z35:IDLER:VERTICAL TRANSPORT	U012	44
D0746590	COLLECTION BOTTLE:ASS'Y	U012_S003	45
		U012_S009	45
D0746601	TONER OUTLET SUB-UNIT:LOWER:ASS'Y	U012_S004	46
		U012_S010	46
D0746604	TRANSPORT SCREW:TONER OUTLET SUB-UNIT:LOWER:ASS'Y	U012_S004	47
		U012_S010	47
D0746609	GEAR:Z23:TRANSPORT SCREW:LOWER	U012_S004	48
		U012_S010	48

Number	Part Name	Group	ID
D0746610	SEAL:RING:TONER OUTLET SUB-UNIT:LOWER	U012_S004	49
		U012_S010	49
D0746626	INNER COVER:TONER RECYCLING SUB-UNIT	U012	50
D0746627	COLLECTION BOTTLE:SMALL:ASS'Y	U012_S005	51
		U012_S011	51
D0746629	COVER:COLLECTION BOTTLE:SMALL	U012_S005	52
		U012_S011	52
D0746630	PIPE:COLLECTION BOTTLE:SMALL	U012_S005	53
		U012_S011	53
D0746631	SHUTTER:TONER RECYCLING SUB-UNIT:SMALL	U012_S005	54
		U012_S011	54
D0746632	COMPRESSION SPRING:SHUTTER:SMALL	U012_S005	55
D0746633	COVER:BEARING:SMALL	U012_S005	56
		U012_S011	56
D0746634	AGITATOR:SMALL	U012_S005	57
		U012_S011	57
D0746635	TRANSPORT SCREW:SMALL:ASS'Y	U012_S005	58
		U012_S011	58
D0746640	PLAIN SHAFT BEARING:TRANSPORT SCREW:SMALL	U012_S005	59
		U012_S011	59
D0746641	PLAIN SHAFT BEARING:SMALL:GEAR	U012_S005	60
		U012_S011	60
D0746642	PLAIN SHAFT BEARING:SMALL	U012_S005	61
		U012_S011	61
D0746643	GEAR:TRANSPORT SCREW:COLLECTION BOTTLE:SMALL:Z31	U012_S005	62
		U012_S011	62
D0746644	GEAR:AGITATOR:COLLECTION BOTTLE:SMALL:Z49/Z41	U012_S005	63
		U012_S011	63
D0746645	GEAR:AGITATOR:COLLECTION BOTTLE:SMALL:Z41	U012_S005	64
		U012_S011	64
D0746646	SEAL:TONER RECYCLING SUB-UNIT:SMALL	U012_S005	65
		U012_S011	65
D0746647	BRACKET:PUSH SWITCH	U012	66
D0746648	LINK:PUSH SWITCH:TONER RECYCLING SUB-UNIT	U012	67
D0746659	SHAFT:JOINT:COLLECTION BOTTLE	U012	68

Exclusive Parts

Number	Part Name	Group	ID
	E:ASS'Y		
D0746663	TORQUE LIMITER MECHANICAL CLUTCH:GEAR:Z63	U012	69
D0746664	GEAR:IDLER:Z49/Z27	U012	70
D0746665	GEAR:JOINT:COLLECTION BOTTLE:Z65	U012	71
D0746666	GEAR:IDLER:Z37/Z28	U012	72
D0746667	HOLDER:RADIAL BALL BEARING:JOINT	U012	73
D0746668	SEAL:PIPE:TONER RECYCLING SUB-UNIT:SMALL	U012_S005	74
		U012_S011	74
D0746669	SPRING PLATE:PUSH SWITCH	U012	75
D0746684	SEAL:TANK:USED TONER:COLLECTION	U012_S003	76
		U012_S009	76
D0746697	DECAL:COLLECTION BOTTLE:GRIP:FRONT	U012_S003	77
		U012_S009	77
D0746932	DUCT:HEAT PIPE:FUSING:UPPER	U020	42
D0746933	SEAL:DUCT:HEAT PIPE:FUSING:UPPER	U020	43
D0746935	SEAL:DUCT:HEAT PIPE:FUSING	U020	44
D0746940	DUCT:UPPER:HEAT SINKER	U020	45
D0746943	SEAL:LONG:DUCT:HEAT SINKER	U020	46
D0746962	DUCT:UPPER:EXHAUST:HEAT SINKER	U020	47
D0746963	DUCT:LOWER:EXHAUST:HEAT SINKER	U020	48
D0746964	BRACKET:FAN:DUCT:EXHAUST:HEAT SINKER	U020	49
D0746965	BRACKET:DUCT:EXHAUST:HEAT SINKER	U020	50
D0746967	DUCT:UPPER:FUSING:EXIT	U020	51
D0746968	DUCT:LOWER:FUSING:EXIT	U020	52
D0746969	SEAL:LONG:DUCT:FUSING:EXIT	U020	53
D0746970	SEAL:SHORT:DUCT:FUSING:EXIT	U020	54
D0746972	SEAL:DUCT:EXHAUST:HEAT SINKER	U020	55
D0746974	CAP:LOUVER:MM90	U019_S002	58
D0746975	FILTER:POWER SUPPLY UNIT:MM	U019_S002	59

Number	Part Name	Group	ID
	90		
D0746977	DUCT:RIGHT:EXIT:EXHAUST	U020	56
D0746978	DUCT:LEFT:EXIT:EXHAUST	U020	57
D0746979	SEAL:DUCT:EXIT:CONNECTING	U020	58
D0746987	DUCT:UPPER:FUSING:EXIT:EXHAUST	U020	59
D0746988	DUCT:LOWER:FUSING:EXIT:EXHAUST	U020	60
D0747012	DUCT:UPPER:EXHAUST:DEVELOPMENT UNIT	U020	61
D0747013	DUCT:LOWER:EXHAUST:DEVELOPMENT UNIT	U020	62
D0747014	SEAL:VACUUM:DUCT:EXHAUST:DEVELOPMENT UNIT	U020	63
D0747015	SEAL:EXIT:DUCT:EXHAUST:DEVELOPMENT UNIT	U020	64
D0747017	DUCT:CONNECTING:EXHAUST:DEVELOPMENT UNIT	U020	65
D0747028	SEAL:CONNECTING:ENTRANCE	U020	66
D0747077	DUCT:FRONT:COOLING:PRESSURE ROLLER:PULL OUT	U020	67
D0747078	DUCT:INNER BACK:COOLING:PRESSURE ROLLER:PULL OUT	U020	68
D0747080	SEAL:DUCT:COOLING:PRESSURE ROLLER:PULL OUT	U020	69
D0747082	DUCT:RIGHT:COOLING:INTERMEDIATE TRANSFER:PULL OUT	U020	70
D0747083	DUCT:LEFT:COOLING:INTERMEDIATE TRANSFER:PULL OUT	U020	71
D0747086	SEAL:VACUUM:COOLING:INTERMEDIATE TRANSFER:PULL OUT	U020	72
D0747087	SEAL:DC FAN MOTOR:SIROCCO	U020	73
D0747089	SEAL:JOINT:DUCT:COOLING:PRESSURE ROLLER	U020	74
D0747090	SEAL:VACUUM:POSITIONING SENSOR	U020	75
D0747102	SEAL:LOWER:DUCT:CONNECTING:DEVELOPMENT UNIT	U020	76

Exclusive Parts

Number	Part Name	Group	ID
D0747103	SEAL:UPPER:DUCT:CONNECTING:DEVELOPMENT UNIT	U020	77
D0747114	BRACKET:FAN:DUCT:EXHAUST:C/T BOX	U019	60
D0747118	DUCT:INNER BACK:COOLING:POSITIONING SENSOR	U020	78
D0747119	DUCT:FRONT:COOLING:POSITIONING SENSOR	U020	79
D0747120	BRACKET:DUCT:COOLING:POSITIONING SENSOR	U020	80
D0747122	DUCT:FRONT:OZONE UNIT:C/T BOX	U019	61
D0747123	DUCT:REAR:OZONE UNIT:C/T BOX	U019	62
D0747125	COVER:DUCT:OZONE UNIT:C/T BOX	U019	63
D0747126	SEAL:COVER:DUCT:OZONE UNIT:C/T BOX	U019	64
D0747128	SEAL:LOWER:DUCT:OZONE FILTER:C/T BOX	U019	65
D0747130	SEAL:EXIT:DUCT:OZONE FILTER:C/T BOX	U019	66
D0747172	SEAL:OPTICAL WRITING UNIT:LOWER	U021	37
D0747174	SEAL:DUCT:EXIT	U019_S001	67
D0747194	BRACKET:DUCT:EXHAUST:C/T BOX	U019	68
D0747275	DUCT:FAN:LIQUID COOLING	U019_S006	69
D0747326	SLIDE RAIL:RIGHT:NO.2:ASS'Y	U006	263
D0747330	SLIDE RAIL:LEFT:NO.1	U006	264
D0747331	STAY:SLIDE RAIL:LEFT INNER REAR:NO.1:PEEN	U006	265
D0747333	STAY:SLIDE RAIL:LEFT FRONT:NO.1	U006	266
D0747335	STAY:SLIDE RAIL:LEFT:NO.2	U006	267
D0747349	COMPRESSION SPRING:BRACKET:SENSOR:PAPER SIZE SENSOR	U006	268
D0747367	BRACKET:STOPPER:TANDEM LCT	U006	269
D0747381	DECAL:VERTICAL TRANSPORT:A1	U006	270

Number	Part Name	Group	ID
D0747382	DECAL:VERTICAL TRANSPORT:A2	U006	271
D0747383	DECAL:VERTICAL TRANSPORT:A3	U006	272
D0747384	DECAL:VERTICAL TRANSPORT:B2	U006_S008	273
D0747385	DECAL:CAUTION CHART:TANDEM LCT	U006	274
D0747388	DECAL:PAPER SET DIRECTION:TANDEM LCT:RIGHT	U006	275
D0747389	DECAL:PAPER SET DIRECTION:TANDEM LCT:LEFT	U006	276
D0747390	DECAL:PAPER SET DIRECTION:PAPER TRAY	U006_S001	277
D0747391	DECAL:PAPER SET DIRECTION	U022	19
D0747392	DECAL:PAPER TRAY:NO.1	U006	278
D0747393	DECAL:PAPER TRAY:NO.2	U006	279
D0747431	STAY:HANDLE:ASS'Y	U006	280
D0747433	STUD:HANDLE:RELEASE:ASS'Y	U006	281
D0747446	BRACKET:DC STEPPER MOTOR:TRANSPORT UNIT	U006	282
D0747450	GUIDE PLATE:VERTICAL TRANSPORT:DRIVE	U006	283
D0747455	GUIDE PLATE:GRIP:UPPER	U006	284
D0747461	GUIDE PLATE:GRIP:LOWER	U006	285
D0747470	GUIDE PLATE:CONNECTING:UPPER	U006	286
D0747474	GUIDE PLATE:CONNECTING:RIGHT	U006	287
D0747476	GUIDE PLATE:OPEN AND CLOSE:ASS'Y	U006	288
D0747481	GUIDE PLATE:OPEN AND CLOSE:CONNECTING:ASS'Y	U006	289
D0747521	GUIDE PLATE:UPPER:PAPER FEED UNIT	U006_S006	290
		U006_S007	290
D0747522	GUIDE PLATE:LOWER:PAPER FEED UNIT	U006_S006	291
		U006_S007	291
D0747527	SHAFT:FEED:ASS'Y	U006_S006	292
		U006_S007_S001	292
D0747551	COVER:PAPER TRAY:NO.1	U006	293
D0747558	COVER:GRIP:INNER BACK	U006	294

Exclusive Parts

Number	Part Name	Group	ID
D0747561	GRIP:UPPER	U006	295
D0747562	GRIP:LOWER	U006	296
D0747565	STAY:COVER:PAPER TRAY	U006	297
D0747566	BRACKET:ARM:LINK	U006	298
D0747567	BRACKET:ARM:LINK:LEFT	U006	299
D0747568	BRACKET:FIX:AUXILIARY:COVER	U006	300
D0747570	BASE:LINK:PAPER TRAY:ASS'Y	U006	301
D0747573	BRACKET:ARM:PLATE	U006	302
D0747575	LINK:UPPER LOWER:LEFT:ASS'Y	U006	303
D0747577	LINK:UPPER LOWER:ASS'Y	U006	304
D0747579	STOPPER:TANDEM LCT	U006	305
D0747601	COVER:PAPER TRAY:NO.2	U006	308
D0747603	PLATE:GRIP:PAPER TRAY:NO.2	U006	309
D0747606	GRIP:PAPER TRAY:NO.2	U006	310
D0747607	ARM:PAPER TRAY:GRIP	U006	311
D0747609	PROTECTION:COVER:LED	U006	312
D0747659	COVER:FUNNEL:DEVELOPER	U006	313
D0747684	HEAT SINK:HEATER:UPPER:FIBER	U006_S013	359
D0747690	BRUSH:BLOWER	SPECIAL TOOLS	9
D0747752	CAP:COVER:TONER SUPPLY	U001	17
		U019	70
D0747762	BRACKET:HINGE:TONER SUPPLY	U001	19
D0747775	(NA):(CHN[Pro C7200S/C7200SL/C7200SX]):PLATE:LOGO:RICOH	U022	45
D0747780	DOOR:FRONT LEFT:UPPER:ASS'Y	U001_S002	20
		U001_S011	20
D0747782	GRIP:DOOR:FRONT	U001_S002	21
		U001_S004	21
		U001_S011	21
		U001_S013	21
D0747787	HINGE:DOOR:COLLECTION BOTTLE:ASS'Y	U001	22
D0747791	DOOR:COLLECTION BOTTLE:ASS'Y	U001_S003	23
		U001_S012	23
D0747793	GRIP:DOOR:COLLECTION BOTTLE	U001_S003	24
		U001_S012	24
D0747794	LEVER:RELEASE:DOOR:COLLECTION BOTTLE	U001_S003	25
		U001_S012	25

Number	Part Name	Group	ID
D0747795	SHAFT:CONTACT POINT:GRIP	U001_S003	26
		U001_S012	26
D0747797	SPRING PLATE:DOOR:LEFT LOWER	U001	27
D0747810	DOOR:FRONT RIGHT:UPPER:ASS'Y	U001_S004	28
		U001_S013	28
D0747814	DOOR:FRONT RIGHT:LOWER	U001	29
D0747828	CAP:CONNECTOR	U001_S009	30
		U001_S018	30
D0747829	CAP:JOINT:LARGE CAPACITY TRAY	U001_S009	31
		U001_S018	31
D0747830	COVER:LARGE CAPACITY TRAY	U001_S009	32
		U001_S018	32
D0747831	COVER:CONNECTOR:LARGE CAPACITY TRAY	U001_S008	33
		U001_S009	33
		U001_S017	33
		U001_S018	33
D0747850	HINGE:LEFT UPPER:ASS'Y	U001	34
D0747854	HINGE:LEFT LOWER:ASS'Y	U001	35
D0747858	HINGE:RIGHT UPPER:ASS'Y	U001	36
D0747861	HINGE:RIGHT LOWER:ASS'Y	U001	37
D0747883	(CHN[Pro C7200S/C7200SL/C7200SX]):DECAL:CAUTION CHART:INKJET:PAPER	U022	55
D0749548	DG CLEANER 5PCS/SET	SPECIAL TOOLS	10
D0749549	JIG:OPC SET	SPECIAL TOOLS	11
D0894252	GUIDE:FUSING EXIT:PFA	U014_S003_S004	143
D0894365	HOLDER:THERMISTOR:LENS	U020	81
D0894366	COVER:THERMISTOR:LENS	U020	82
D0895824	COVER:SD-CARD:D086/D087	U019	71
D0935309	COVER:SD-CARD	U019	72
D0951260	CAP:COVER:SCA	U003_S001	86
D0A46099	SHEET:PRESSURE PLATE:SMALL	U003_S001_S002	87
D0A50641	BELT CLEANING:ASS'Y	U010_S001	54
D0A51161	COVER:HARNESS:TONER SUPPLY	U007	76
D0A51164	COVER:TONER SUPPLY	U021	55
D0A51206	ADF:ASS'Y:(C7200+/C7210+)	U003_S001	293
D0A51230	STAY:HARNESS:CONTACT IMAGE	U003_S001	89

Exclusive Parts

Number	Part Name	Group	ID
	SENSOR:(C7200+/C7210+)		
D0A51231	STAY:HARNESS:ARDF:(C7200+/C7210+)	U003_S001	90
D0A51255	COVER:C/T BOX:RIGHT:ASS'Y	U019_S002	73
D0A51269	COVER:C/T BOX:RIGHT:UPPER:ASS'Y:(C7200+/C7210+)	U019	74
D0A51272	SEAL:STAY:ADF:(C7200+/C7210+)	U003_S001	91
D0A51282	GROUND PLATE:FRAME:OPTICAL WRITING SECTION:FRONT	U021	54
D0A51418	TENSION SPRING:DEVELOPMENT	U017	65
D0A51426	SHAFT:DRIVE:BRUSH ROLLER:ASS'Y	U017	66
D0A51428	DRUM SHAFT:ASS'Y	U017	67
D0A51431	SHAFT:DRIVE:DEVELOPMENT SLEEVE:ASS'Y	U017	68
D0A51463	DC STEPPER MOTOR:MM42	U009	114
D0A51467	GEAR:DRIVE:130Z	U009	115
D0A51470	DRIVE ROLLER:INTERMEDIATE TRANSFER:ASS'Y	U009	116
D0A51481	SHAFT:DRIVE:TRANSPORT SCREW:ASS'Y	U017	69
D0A51521	GEAR:PULLEY:VACUUM:51Z/21T	U015	262
D0A51556	GEAR:IDLER:FUSING:Z78/Z21	U017	70
D0A51560	SHAFT:OUTPUT:DRIVE:FUSING:ASS'Y	U017	71
D0A51561	SHAFT:OUTPUT:POLISH:ON-OFF:ASS'Y	U017	72
D0A51563	SHAFT:OUTPUT:POLISH:FUSING:ASS'Y	U017	73
D0A51610	BRACKET:AUXILIARY:DRIVE:EXIT	U017	74
D0A51611	BRACKET:DRIVE:EXIT:ASS'Y	U017	75
D0A51617	SHAFT:DRIVE:EXIT:ASS'Y	U017	76
D0A51671	(Pro C7200SX/C7210SX/C7200X/C7210X):BRACKET:DRIVE:ON-OFF:5S T:ASS'Y	U017	77
D0A51738	(EU/AA/TWN/KOR/CHN):SCALE:REAR:PRINTING:MM	U004	68
D0A51740	(EU/AA/TWN/KOR/CHN):SCALE:LEFT	U004	69

Number	Part Name	Group	ID
	FT:ASS'Y		
D0A51801	OPTICAL WRITING UNIT:4ST:ASS'Y	U005_S001	10
		U005_S002	10
		U005_S004	10
		U005_S005	10
D0A51806	(Pro C7200SX/C7210SX/C7200X/C7210X):OPTICAL WRITING UNIT:SST:ASS'Y	U005_S003	11
D0A52150	CHARGE UNIT:ASS'Y	U008_S010	74
		U008_S013	74
		U008_S016	74
		U008_S019	74
		U008_S022	74
		U008_S034	74
		U008_S037	74
		U008_S040	74
		U008_S043	74
D0A52269	ELECTRIC POTENTIAL SENSOR	U008_S001	125
		U008_S002	125
		U008_S003	125
		U008_S004	125
		U008_S025	125
		U008_S026	125
		U008_S027	125
		U008_S028	125
D0A52279	BASE:ELECTRIC POTENTIAL SENSOR	U018	38
D0A52302	PCU:ASS'Y	U008_S012	124
		U008_S015	124
		U008_S018	124
		U008_S021	124
		U008_S024	124
		U008_S036	124
		U008_S039	124
		U008_S042	124
		U008_S045	124
D0A52320	CLEANING UNIT:ASS'Y	U008_S011	76
		U008_S014	76

Exclusive Parts

Number	Part Name	Group	ID
		U008_S017	76
		U008_S020	76
		U008_S023	76
		U008_S035	76
		U008_S038	76
		U008_S041	76
		U008_S044	76
D0A52510	CUSHION:CLEANING UNIT:ASS'Y	U008_S011	127
		U008_S014	127
		U008_S017	127
		U008_S020	127
		U008_S023	127
		U008_S035	127
		U008_S038	127
		U008_S041	127
		U008_S044	127
D0A52569	SLIDE RAIL:PCU:LEFT	U008	78
D0A52588	DECAL:LASER DIODE:MULTI-LANG UAGE	U008_S012	79
		U008_S015	79
		U008_S018	79
		U008_S021	79
		U008_S024	79
		U008_S036	79
		U008_S039	79
		U008_S042	79
		U008_S045	79
D0A52589	DECAL:PCDU_HOPPER:SIL	U008	150
D0A52590	DECAL:PCDU_HOPPER:GLD	U008	151
D0A52591	DECAL:PCDU_HOPPER:K	U008	130
D0A52592	DECAL:PCDU_HOPPER:W	U008	131
D0A52593	DECAL:PCDU_HOPPER:CLR	U008	132
D0A52595	DECAL:PCDU_HOPPER:NEON-Y	U008	133
D0A52596	DECAL:PCDU_HOPPER:NEON-P	U008	134
D0A52597	DECAL:PCDU_HOPPER:IV-R	U008	135
D0A52598	(Pro C7200SX):(CHN):DECAL:PCDU _HOPPER:CU-R	U007	175
		U008	128
D0A52615	TRANSPORT UNIT:ASS'Y	U013_S002	295
D0A52642	GEAR:TIMING ROLLER:TRANSFER	U013_S002	185

Number	Part Name	Group	ID
	:Z50		
D0A52654	CASE:REMOVE PAPER DUST:ASS' Y	U013_S002	186
D0A52664	HOLDER:SENSOR:REGISTRATION: TIMING	U013_S002	187
D0A52685	CONTACT IMAGE SENSOR:ASS'Y	U013_S002_S002 S001	284
D0A52687	GUIDE PLATE:REGISTRATION:EXI T:ASS'Y	U013_S002_S002	296
D0A52751	TIMING ROLLER:TRANSFER:DRIV E:PRESS FIT	U013_S002	188
D0A52760	PLATE:SIDE PLATE:REAR:AUXILIA RY	U013_S002	292
D0A52769	PLATE:SIDE PLATE:FRONT:AUXILI ARY:PEEN	U013_S002	293
D0A52780	COVER:TRANSFER:TIMING:UPPER	U013_S002	282
D0A52815	BRACKET:CONTACT POINT:GUIDE PLATE:REAR:PEEN	U013_S002	189
D0A52853	LINK:TRANSFER:TIMING:ON-OFF	U013_S002	190
D0A52903	DC SOLENOID:VERTICAL TRANSP ORT:UPPER:PRESS FIT	U013_S002	191
D0A52904	DC SOLENOID:PRESS FIT	U013_S002	192
D0A52914	SHAFT:CAM:REGISTRATION:TIMIN G	U013_S002	193
D0A52915	SHAFT:ARM:REGISTRATION:TIMIN G	U013_S002	277
D0A52916	SHAFT:SHIFT	U013_S002	280
D0A52940	HOLDER:ELECTRICAL COMPONE NTS SECTION:ASS'Y	U013_S002	270
D0A52950	GUIDE PLATE:TIMING:TRANSFER: PEEN	U013_S002	194
D0A52959	DC MOTOR:REGISTRATION	U013_S002	195
D0A52962	GUIDE PLATE:REGISTRATION:ENT RANCE:UPPER	U013_S002	196
D0A52967	GUIDE PLATE:REGISTRATION:ENT RANCE:LOWER	U013_S002	197
D0A52980	GUIDE PLATE:REGISTRATION:EXI T:PEEN	U013_S002_S002	274

Exclusive Parts

Number	Part Name	Group	ID
D0A53009	JIG:ROTARY:GATE:PEEN	U022	22
D0A53014	TIMING ROLLER:TRANSFER:DRIVE:PRESS FIT	U013_S002	198
D0A53015	REFLECTANCE TARGETS SHEET: CONTACT IMAGE SENSOR:CORRECT	U013_S002_S002_S001	272
D0A53020	ADJUSTING PLATE:CONTACT IMAGE SENSOR:ASS'Y	SPECIAL TOOLS	12
D0A53026	REGISTRATION ROLLER:TIMING:DRIVE	U013_S002	199
D0A53035	COVER:CRB	U013_S002	294
D0A53038	HOLDER:SENSOR:TRANSFER:TIMING	U013_S002	200
		U015	126
D0A53316	GUIDE:TONER SUPPLY:ASS'Y	U008_S012_S001	80
		U008_S015_S001	80
		U008_S018_S001	80
		U008_S021_S001	80
		U008_S024_S001	80
		U008_S036_S001	80
		U008_S039_S001	80
		U008_S042_S001	80
		U008_S045_S001	80
D0A53408	SHAFT:DRIVE:TONER SUPPLY	U007	174
D0A53409	GEAR:DRIVE:CLUTCH	U007	77
D0A53417	GEAR:CLUTCH:DRIVE	U007	78
D0A53418	GEAR:CLUTCH:IDLER	U007	79
D0A53419	SHAFT:CLUTCH:DRIVE:KS	U007	80
D0A53421	SHAFT:CLUTCH:DRIVE:COLOR	U007	81
D0A53427	COVER:TONER SUPPLY:FRONT:K:S:ASS'Y	U007	82
		U007_S027	82
D0A53429	CASE:TONER SUPPLY:K:ASS'Y	U007_S004	83
		U007_S021	83
D0A53441	CASE:TONER HOPPER:TONER SUPPLY:COLOR:ASS'Y	U007_S001	84
		U007_S002	84
		U007_S003	84
		U007_S024	84
		U007_S025	84
		U007_S026	84

Number	Part Name	Group	ID
D0A53450	PUMP UNIT:TONER SUPPLY:ASS'Y	U007	85
		U007_S005	85
		U007_S022	85
		U007_S027	85
D0A53456	SEAL:DEVELOPMENT ROLLER:FRONT:2	U008_S012	139
		U008_S015	139
		U008_S018	139
		U008_S021	139
		U008_S024	139
		U008_S036	139
		U008_S039	139
		U008_S042	139
		U008_S045	139
D0A53457	SEAL:DEVELOPMENT ROLLER:FRONT:1	U008_S012	140
		U008_S015	140
		U008_S018	140
		U008_S021	140
		U008_S024	140
		U008_S036	140
		U008_S039	140
		U008_S042	140
		U008_S045	140
D0A53499	ELECTROMAGNETIC CLUTCH:0.5NM:Z31:DIA6	U007	86
D0A53546	TONER BANK:ASS'Y	U007_S007	176
		U007_S009	176
		U007_S011	176
		U007_S013	176
		U007_S028	176
		U007_S030	176
		U007_S032	176
		U007_S034	176
D0A53588	BRACKET:RACK:STOPPER	U007_S007	167
		U007_S009	167
		U007_S011	167
		U007_S013	167
		U007_S028	167
		U007_S030	167

Exclusive Parts

Number	Part Name	Group	ID
		U007_S032	167
		U007_S034	167
D0A53636	TUBE:BK:4ST	U007	178
D0A53682	(Pro C7200S/C7210S/C7200SL/C7200/C7200e/C7210):GEAR:TONER BANK:RIC-SPT:K:ASS'Y	U007	88
D0A53687	(Pro C7200S/C7210S/C7200SL/C7200/C7200e/C7210):GEAR:TONER BANK:RIC-SPT:C:ASS'Y	U007	89
D0A53692	(Pro C7200S/C7210S/C7200SL/C7200/C7200e/C7210):GEAR:TONER BANK:RIC-SPT:M:ASS'Y	U007	90
D0A53697	(Pro C7200S/C7210S/C7200SL/C7200/C7200e/C7210):GEAR:TONER BANK:RIC-SPT:Y:ASS'Y	U007	91
D0A53710	SEAL:REAR:SLIDER:TONER BANK:T6	U007_S007	172
		U007_S009	172
		U007_S011	172
		U007_S013	172
		U007_S028	172
		U007_S030	172
		U007_S032	172
		U007_S034	172
D0A53732	(Pro C7200SX/C7210SX/C7200X/C7210X):GEAR:TONER BANK:RIC:K:ASS'Y	U007	92
D0A53737	(Pro C7200SX/C7210SX/C7200X/C7210X):GEAR:TONER BANK:RIC:C:ASS'Y	U007	93
D0A53742	(Pro C7200SX/C7210SX/C7200X/C7210X):GEAR:TONER BANK:RIC:M:ASS'Y	U007	94
D0A53747	(Pro C7200SX/C7210SX/C7200X/C7210X):GEAR:TONER BANK:RIC:Y:ASS'Y	U007	95
D0A53760	(Pro C7200S/C7210S/C7200SL/C7200/C7200e/C7210):INNER COVER:DRUM:5ST:TONER SUPPLY:ASS'Y	U007_S018	96

Number	Part Name	Group	ID
D0A53763	(Pro C7200S/C7210S/C7200SL/C7200/C7200e/C7210):INNER COVER:TONER SUPPLY:4ST:ASS'Y	U007_S017	97
D0A53850	TRANSPORT BELT UNIT:ASS'Y	U013_S001	201
D0A53854	TRANSPORT ROLLER:DRIVE:SUS	U013_S001	202
D0A53855	FLAT CONVEYER BELT	U013_S001	203
D0A53856	PULLEY:DRIVE:VACUUM:S2M:27T	U013_S001	204
D0A53857	BRACKET:SENSOR:VACUUM	U013_S001	276
D0A53906	FLAT BELT-FUSING:DIA88.5:SEAL	U014_S003	144
D0A53919	COVER:HARNESS:FIRST:LOWER	U014_S003	145
D0A53928	HOLDER:COIL SPRING:PRESSURE	U014_S003	146
D0A53947	JOINT:KNOB:FUSING	U014_S003	221
D0A53990	ROLLER:POLISH	U014_S002	147
D0A53994	LEVER:PAPER EXIT UNIT:REAR	U014_S003_S003	148
D0A53997	GUIDE:FUSING EXIT:UPPER:2	U014_S003_S003_S002	150
D0A53999	CYLINDER:GUIDE:HEATER	SPECIAL TOOLS	13
D0A54022	HEATER HOLDER:HEAT ROLLER:FRONT	U014_S003	153
D0A54023	HEATER HOLDER:HEAT ROLLER:REAR	U014_S003	154
D0A54026	HOLDER:THERMISTOR:HEAT ROLLER:REAR	U014_S003	155
D0A54027	(EU/AA/TWN/KOR/CHN):FUSING UNIT:230V:ASS'Y	U014_S003	240
D0A54031	RING:GUIDE:HEAT ROLLER:DIA39.2	U014_S003	156
D0A54041	FRAME:SEPARATION SUB-UNIT	U014_S003_S003	224
D0A54045	GUIDE PLATE:UPPER:STRIPPER PLATE	U014_S003_S003_S001	157
D0A54046	FEELER:HEAT ROLLER:TURN	U014_S003	225
D0A54057	BRACKET:DRIVE:POLISH:PEEN	U014_S003	234
D0A54061	CLAMP:HARNESS:PRESSURE	U014_S003	237
D0A54062	BRACKET:THERMISTOR:PRESSURE	U014_S003	238
D0A54064	SHAFT:DRIVE:ON-OFF:POLISH	U014_S003	158
D0A54066	SHAFT:DRIVE:POLISH	U014_S003	159
D0A54090	BRACKET:PHOTOINTERRUPTOR:FRONT	U014_S003	229

Exclusive Parts

Number	Part Name	Group	ID
	RONT		
D0A54091	PRESSURE SUB-UNIT:STRIPPER PLATE:ASS'Y:(C7200+/C7210+)	U014_S003_S004	161
D0A54102	DUCT:PRESSURE:LOWER	U014_S003	239
D0A54104	SHAFT:CAM:PRESSURE	U014_S003	162
D0A54109	FEELER:CAM:PRESSURE:FRONT	U014_S003	163
D0A54120	SUPPORTING PLATE:LEVER:PRESSURE	U014_S003	164
D0A54135	CAM:PRESSURE:A	U014_S003	165
D0A54188	GUIDE PLATE:FUSING EXIT:LOWER:NO.2:ASS'Y	U014_S003	166
D0A54189	HOLDER:HARNESS:HEATER:(C7200+/C7210+)	U014_S003	167
D0A54191	SEPARATION SUB-UNIT:GUIDE PLATE:(C7200+/C7210+)	U014_S003	168
D0A54192	SIDE PLATE:HEAT ROLLER:FRONT:PRESS FIT:(C7200+/C7210+)	U014_S003_S002	232
D0A54202	SEPARATION SUB-UNIT:FUSING:ASS'Y	U014_S003_S003	169
D0A54208	SERVICE PARTS:STRIPPER PLATE:ASS'Y	U014_S003_S003_S001	170
D0A54221	PLATE:HOT ROLLER:GEAR:(C7200+/C7210+)	U014_S003	171
D0A54224	GUIDE PLATE:FUSING EXIT:UPPER:ASS'Y	U014_S003_S003_S002	226
D0A54237	BRACKET:REAR:WEB:PEEN:(C7200+/C7210+)	U014_S001	172
D0A54242	BRACKET:FRONT:WEB:(C7200+/C7210+)	U014_S001	173
D0A54243	GEAR:HOT ROLLER:40Z:(C7200+/C7210+)	U014_S003	174
D0A54244	GEAR:PRESSURE ROLLER:42Z:ASS'Y:(C7200+/C7210+)	U014_S003	175
D0A54245	FUSING COVER:REAR:PRINTING:(C7200+/C7210+)	U014_S003	176
D0A54250	WEB:CLEANING UNIT:ASS'Y:(C7200+/C7210+)	U014_S001	177
D0A54252	FUSING COVER:UPPER:SUB-ASS'Y	U014_S003_S001	178

Number	Part Name	Group	ID
	Y:(C7200+/C7210+)		
D0A54255	FUSING COVER:FRONT:(C7200+/C7210+)	U014_S003	179
D0A54265	DECAL:WARNING (REMOVAL AND INSTALLATION):FUSING	U014_S003_S001	222
D0A54266	DECAL:FUSING UNIT:POSITIONING	U014_S003	223
D0A54277	ELECTRODE PLATE:HEATER:PRESSURE:FRONT:(C7200+/C7210+)	U014_S003	180
D0A54278	FIX STAND:TERMINAL:HEATER:ASS'Y:(C7200+/C7210+)	U014_S003	181
D0A54281	FUSING ENTRANCE GUIDE PLATE:LOWER:BRACKET:(C7200+/C7210+)	U014_S003	182
D0A54282	FUSING ENTRANCE GUIDE PLATE:LOWER:(C7200+/C7210+)	U014_S003	183
D0A54283	DISCHARGE BRUSH:PRESSURE ROLLER:(C7200+/C7210+)	U014_S003	184
D0A54287	SUPPORTING PLATE:LEVER:PRESSURE:(C7200+/C7210+)	U014_S003	185
D0A54316	GUIDE:FUSING EXIT:UPPER	U014_S003_S003_S002	186
D0A54321	HOUSING:THERMOSTAT:HEAT ROLLER:ASS'Y	U014_S003	187
D0A54330	SHEET:GUIDE PLATE:STRIPPER PLATE	U014_S003_S003_S001	188
D0A54346	HEAT ROLLER:DIA39.2	U014_S003	189
D0A54348	HOLDER:FUSING UNIT:HEATER:(C7200+/C7210+)	U014	190
D0A54352	ROLLER:POLISH:ASS'Y	U014_S002	191
D0A54404	DRIVEN ROLLER:COOLING UNIT:ENTRANCE:PRESS FIT	U015_S001	127
D0A54406	TRANSPORT ROLLER:DRIVE:REVERSE:ENTRANCE:PRESS FIT	U015	128
D0A54408	TRANSPORT ROLLER:DRIVEN:PRESS FIT	U015	129
D0A54410	BRACKET:DC MOTOR:EXIT:ENTRANCE:PEEN	U015	275

Exclusive Parts

Number	Part Name	Group	ID
D0A54427	LEVER:GUIDE PLATE:EXIT:UPPER:OPEN AND CLOSE	U015	246
D0A54432	GUIDE PLATE:EXIT:LOWER	U015	130
D0A54436	CAP:HEAT PIPE	U015_S001	131
D0A54439	GEAR:PULLEY:EXIT:92Z/60T	U015	132
D0A54443	GUIDE PLATE:EXIT:UPPER:ASS'Y	U015	259
D0A54453	TRANSPORT ROLLER:DRIVE:REVERSE:EXIT:PRESS FIT	U015	133
D0A54455	TRANSPORT ROLLER:DRIVE:EXIT:CONNECTING:PRESS FIT	U015	134
D0A54459	STAY:LOCK:LEVER:GUIDE PLATE	U015	257
D0A54487	TENSION SPRING:EXIT:GUIDE PLATE	U015	135
D0A54492	JOINT:EXIT:DRIVE	U015	136
D0A54497	SHAFT:JOINT:DRIVE:EXIT:PRESS FIT	U015	137
D0A54530	COOLING SUB-UNIT:PAPER EXIT UNIT:ASS'Y	U015_S001	261
D0A54556	GATE:DUPLEX:EXIT:ASS'Y	U015	138
D0A54579	GUIDE PLATE:COOLING:EXIT:UPPER:ADHESION	U015_S001	276
D0A54588	DC SOLENOID:REVERSE ROLLER:LINK:PRESS FIT	U015	139
D0A54647	LINK:REVERSE ROLLER:ASS'Y	U015_S002	243
D0A54696	GATE:REVERSE:EXIT:ASS'Y	U015	140
D0A54720	SHAFT:CONTACT POINT:GUIDE:COOLING:ENTRANCE	U015_S001	141
D0A54721	GUIDE PLATE:COOLING UNIT:ENTRANCE:UPPER:PEEN	U015_S001	142
D0A54728	GRIP:COOLING UNIT:ON-OFF	U015	143
D0A54732	TENSION SPRING:DRIVEN ROLLER:COOLING:ENTRANCE	U015_S001	144
D0A54735	LEVER:ON-OFF:LINK:ASS'Y	U015_S001	145
D0A54741	STOPPER:OPEN AND CLOSE:COOLING UNIT	U015_S001	146
D0A54752	KNOB:LEVER:RELEASE	U015_S001	147
D0A54770	GUIDE:COOLING:ENTRANCE	U015_S001	245
D0A54771	TRANSPORT ROLLER:DRIVEN:CO	U015_S001	148

Number	Part Name	Group	ID
	OLING:ENTRANCE		
D0A54772	TRANSPORT ROLLER:COOLING:EXIT:PRESS FIT	U015	149
D0A54774	DRIVE ROLLER:SCANNING:PAPER:SUB SCANNING:PRESS FIT	U015	248
D0A54801	GUIDE:DUPLEX:OPEN AND CLOSE:LOWER	U015	150
D0A54802	GUIDE:DUPLEX:OPEN AND CLOSE:UPPER:PEEN	U015	151
D0A54818	DRIVE ROLLER:EXIT:COOLING UNIT:PRESS FIT	U015_S001	152
D0A54834	COIL SPRING:PRESSURE:ROLLER:SUB SCANNING:FRONT	U015	263
D0A54835	COIL SPRING:PRESSURE:ROLLER:SUB SCANNING:REAR	U015	264
D0A54870	DISCHARGE BRUSH:DUPLEX	U015	153
D0A54872	BRACKET:TRANSPORT ROLLER:DUPLEX:REVERSE:RIGHT	U016	25
D0A54884	TRANSPORT ROLLER:DRIVE:REVERSE:PRESS FIT	U015	154
D0A54889	GUIDE PLATE:RECEIVING SUB-UNIT:LEFT LOWER:LOWER:PEEN	U016	26
D0A54891	GUIDE PLATE:RECEIVING SUB-UNIT:LEFT LOWER:EXTENSION GUIDE	U016	27
D0A54893	GUIDE PLATE:REVERSE:ENTRANCE:HING	U015	155
D0A54905	TRANSPORT ROLLER:DRIVEN:PRESS FIT	U015_S004	253
D0A54934	TRANSPORT ROLLER:DRIVE:REVERSE:PRESS FIT	U016	28
D0A54998	TIMING PULLEY:S2M:30T	U016	29
D0A54999	DC STEPPER MOTOR:MM42:DRIVE	U015	156
D0A55112	PCB:LVDB_D	U019	75
D0A55114	PCB:LVDB_U	U018	55
D0A55131	INTERFACE CABLE:LVDB_U:IPU:ASS'Y	U018	56
D0A55356	TEMPERATURE SENSOR:FUSING	U014_S003	192

Exclusive Parts

Number	Part Name	Group	ID
	UNIT:DRAWER:17PIN		
D0A55357	TEMPERATURE SENSOR:FUSING UNIT:UPPER:11PIN	U014_S003	193
D0A55390	HARNESS:BLASTER:CRB:CONNEC TING	SPECIAL TOOLS	16
D0A55405	PCB:BCU:ASS'Y	U018	65
D0A55407	SERVICE PARTS:SD-CARD:ASS'Y	U019_S005	76
D0A55410	PCB:RYB	U019	77
D0A55426	PCB:TSB:ASS'Y	U007	98
D0A55433	AC CONTROL BOARD	U018	39
D0A55435	PCB:ACRY	U018	40
D0A55446	PCB:TDRB	U009	117
D0A55472	PCB:SSB_R	U013_S002	271
D0A55474	PCB:SSB	U015_S004	258
D0A55475	PCB:CRB-R	U013_S002	297
D0A55487	PCB:PRB	U009	118
D0A55490	PCB:TACT_SNS	U013_S002	207
		U015	157
		U015_S004	157
D0A55502	PCB:IOB	U018	41
D0A55515	PCB:TCRU-IDB	U014_S003	194
D0A55516	PCB:PFB	U018	42
D0A55517	(Pro C7200SX/C7210SX/C7200X/C7 210X):PCB:RFID-AFE:S	U007	168
D0A55520	PCB:TDCU:ASS'Y	U018	43
D0A55530	(Pro C7200SX/C7210SX/C7200X/C7 210X):PCB:DSW	U007_S027	99
D0A55532	PCB:DRB	U013_S002_S001	208
D0A55708	PCB:IMAGE PROCESSING UNIT	U019	122
D0A55832	HDD UNIT:ASS'Y	U019_S004	79
D0A56044	BRACKET:INTERMEDIATE TRANSF ER:FRONT	U009	225
D0A56045	BRACKET:INTERMEDIATE TRANSF ER:REAR	U009	226
D0A56050	FLAT BELT-TRANSFER:ASS'Y	U009	119
D0A56061	LEVER:ON-OFF:BLACK:LEFT:FRON T	U009	120
D0A56066	PLATE:ROLLER:DRIVEN:BLACK	U009	121

Number	Part Name	Group	ID
D0A56070	SERVICE PARTS:INTERMEDIATE T RANSFER:COIL SPRING:SET:A	U009_S003	217
D0A56071	TENSION SPRING:PRESSURE:INT ERMEDIATE TRANSFER:8N:RED	U009	218
		U009_S003	218
D0A56072	TENSION SPRING:PRESSURE:INT ERMEDIATE TRANSFER:13N:GREE N	U009_S003	219
D0A56075	SERVICE PARTS:INTERMEDIATE T RANSFER:COIL SPRING:SET:B	U009_S002	220
D0A56081	TENSION SPRING:PRESSURE:INT ERMEDIATE TRANSFER:12.5N:BLU E	U009_S002	221
D0A56114	TENSION SPRING:ON-OFF:SCALE: BRACKET:INNER	U009	122
D0A56121	BRACKET:DENSITY SENSOR:INTE RMEDIATE TRANSFER	U009	236
D0A56125	ROLLER:FRONT:INTERMEDIATE T RANSFER:PRESS FIT	U009	123
D0A56141	EXCHANGE PLATE:ON-OFF:NO.5:R EAR:PEEN	U009	124
D0A56142	EXCHANGE PLATE:ON-OFF:NO.5:F RONT:PEEN	U009	125
D0A56144	BRACKET:INTERMEDIATE TRANSF ER:REAR	U009	229
D0A56147	BRACKET:INTERMEDIATE TRANSF ER:FRONT	U009	230
D0A56155	SPRING PLATE:EARTH:BACK UP:I NTERMEDIATE TRANSFER:ASS'Y	U009	126
D0A56157	ROLLER:FIRST:TRANSFER:REAR: PRESS FIT	U009	127
D0A56187	COVER:INTERMEDIATE TRANSFE R:ASS'Y	U009	128
D0A56200	TRANSFER/SEPARATION UNIT:AS S'Y	U011_S001	38
D0A56212	ROLLER:INTERMEDIATE TRANSFE R:17.5MM:ASS'Y	U009	129
D0A56242	TENSION SPRING:PRESSURE:INT ERMEDIATE TRANSFER:17N	U009_S002	216

Exclusive Parts

Number	Part Name	Group	ID
D0A56243	COVER:INTERMEDIATE TRANSFER:NO.1	U009	130
D0A56244	COVER:INTERMEDIATE TRANSFER:NO.2	U009	131
D0A56252	TRANSFER ROLLER:18MIC	U011_S001	39
D0A56257	PULLEY:ON-OFF:S2M:27T:MELTING ADHESION	U009	223
D0A56260	GUIDE:TRANSPORT:INTERMEDIATE TRANSFER:ASS'Y	U009	134
D0A56412	LEVER:ON-OFF:BLACK:LEFT:REAR	U009	136
D0A56712	COVER:OPERATION SUB-UNIT:STAND:UPPER:ASS'Y	U022_S002	23
		U022_S007	23
		U022_S012	23
D0A56730	COVER:DISPLSY:REAR UPPER	U022	24
D0A56731	COVER:DISPLSY:REAR LOWER	U002	11
D0A56733	COVER:FRAME:STAND:OPERATION SUB-UNIT	U022	25
D0A56737	HINGE:STAND:OPERATION SUB-UNIT:ASS'Y	U022	26
D0A56739	FRAME:STAND:OPERATION SUB-UNIT:REAR	U022	27
D0A56740	FRAME:STAND:OPERATION SUB-UNIT:FRONT	U022	28
D0A56840	SPRING PLATE:OPU-DISPLAY	U002	12
D0A56842	GASKET:H1:W5:L13	U002_S001	13
D0A56843	GASKET:H5.5:W8:L17	U002_S001	14
D0A56934	DUCT:HEAT PIPE:FUSING:LOWER	U020	83
D0A56974	CAP:DUCT:EXHAUST:ABSORB DUST SUB-UNIT:C/T BOX:(C7200+/C7210+)	U019	119
D0A56975	CASE:DUCT:EXHAUST:ABSORB DUST SUB-UNIT:C/T BOX:(C7200+/C7210+)	U019	120
D0A56976	SEAL:CASE:ABSORB DUST SUB-UNIT:C/T BOX:(C7200+/C7210+)	U019	121
D0A56992	DUCT:HEAT PIPE:ROLLER:VACUUM:UPPER	U020	84
D0A56993	DUCT:HEAT PIPE:ROLLER:VACUUM	U020	85

Number	Part Name	Group	ID
	M:LOWER		
D0A56995	SEAL:DUCT:HEAT PIPE:VACUUM:UPPER	U020	86
D0A56996	SEAL:DUCT:HEAT PIPE:VACUUM:LOWER	U020	87
D0A56997	SEAL:DUCT:HEAT PIPE:UPPER:MIDDLE	U020	88
D0A56998	DUCT:HEAT PIPE:ROLLER:VACUUM:LEFT	U020	89
D0A56999	SEAL:DUCT:HEAT PIPE:LOWER:MIDDLE	U020	90
D0A57026	DUCT:CONNECTING:ABSORB DUST SUB-UNIT:LEFT:(C7200+/C7210+)	U020	126
D0A57027	DUCT:CONNECTING:ABSORB DUST SUB-UNIT:RIGHT:(C7200+/C7210+)	U020	127
D0A57093	SEAL:DUCT:CONTACT IMAGE SENSOR:VACUUM:FRONT	U001_S007	38
		U001_S016	38
D0A57107	SEAL:DUCT:EXHAUST:C/T BOX:FRONT	U019	80
D0A57109	SEAL:DUCT:EXHAUST:C/T BOX:EXIT	U019	81
D0A57111	FILTER:PREVENTFENCE:(C7200+/C7210+)	U019	82
D0A57124	DUCT:PCU:FRONT:4ST:ASS'Y	U020	91
D0A57135	OZONE FILTER:C/T BOX:MM120:10MM	U019	83
D0A57144	SIDE FENCE:TANDEM LCT:LEFT REAR:ASS'Y	U006_S011	367
D0A57146	DUCT:EXHAUST:ABSORB DUST SUB-UNIT:C/T BOX:FRONT:(C7200+/C7210+)	U019	84
D0A57147	DUCT:EXHAUST:ABSORB DUST SUB-UNIT:C/T BOX:REAR:(C7200+/C7210+)	U019	85
D0A57189	DUCT:EXHAUST:C/T BOX:FRONT	U019	86
D0A57190	DUCT:EXHAUST:C/T BOX:REAR	U019	87
D0A57259	DOOR:FRONT LEFT:LOWER	U001	39

Exclusive Parts

Number	Part Name	Group	ID
D0A57450	PAPER FEED UNIT:PAPER BANK:ASS'Y	U006_S006	315
		U006_S007	315
D0A57464	DC SOLENOID:REVERSE:SUB-ASS'Y	U006_S006	316
		U006_S007	316
D0A57471	INNER COVER:VERTICAL TRANSPORT:RIGHT:ASS'Y	U006_S008	317
D0A57521	ROLLER:SHADING:WHITE:SMALL:PRESS FIT	U015_S005	247
D0A57529	GEAR:ROLLER:SHADING	U015_S005	158
D0A57530	GEAR:PULLEY:ROLLER:SHADING	U015_S005	159
D0A57536	ROLLER:SCANNING:PAPER:SUB SCANNING:COATING	U015	160
D0A57544	GUIDE PLATE:COOLING:EXIT:LOWER	U015	161
D0A57560	PULLEY:TRANSPORT ROLLER:T24	U015	162
D0A57568	SYNCHRONOUS BELT:60DS3M300	U015	163
D0A57580	SHADING PLATE:TURN:ASS'Y	U015_S005	164
D0A57581	BASE:SHADING:ASS'Y	U015_S005_S001	165
D0A57585	TENSION SPRING:DC STEPPER MOTOR:SHADING	U015	166
D0A57586	TENSION SPRING:TENSIONER:COOLING:EXIT	U015	167
D0A57595	ROLLER:SHADING:BLACK:LARGE:PRESS FIT	U015_S005	168
D0A57596	ROLLER:SHADING:BLACK:SMALL:PRESS FIT	U015_S005	169
D0A57597	ROLLER:SHADING:WHITE:LARGE:PRESS FIT	U015_S005	170
D0A57599	TIMING PULLEY:FEELER:DRIVE:30T	U015	172
D0A57600	CONTACT IMAGE SENSOR:FA4CF C-02	U015_S004	173
D0A57601	CONTACT IMAGE SENSOR:FA4CF C-02-50	U013_S002_S002_S001	287
D0A57605	HEAT CONDUCTIVE SHEET:CONTACT IMAGE SENSOR:COOLING	U013_S002_S002_S001	288
D0A57621	DECAL:GRIP:SCANNING:D3	U015_S004	174
D0A57642	OPTICAL READING UNIT:COOLING	U015_S004	266

Number	Part Name	Group	ID
	:EXIT:ASS'Y		
D0A57665	ADJUSTING PLATE:FILM:GRAY	U015_S005	176
D0A57675	SLOPE:COVER:CONTACT IMAGE SENSOR	U015_S004	272
D0A57678	HEAT SINK:HEATER:LOWER:ASS'Y	U006_S012	360
D0A57679	HEAT SINK:HEATER:UPPER:ASS'Y	U006_S013	361
D0A57687	DECAL:DOOR:FRONT:LED	U001_S005	40
		U001_S014	40
D0A57688	DECAL:PULL OUT:RIGHT:B3	U001_S006	41
		U001_S015	41
D0A57689	DECAL:PULL OUT:RIGHT:B4	U001_S006	42
		U001_S015	42
D0A57690	DECAL:PULL OUT:RIGHT:B6	U001_S006	43
		U001_S015	43
D0A57691	DECAL:PULL OUT:RIGHT:Z2	U001_S006	44
D0A57692	DECAL:PULL OUT:LEFT:D1	U001_S007	45
		U001_S016	45
D0A57693	DECAL:PULL OUT:LEFT:D7	U001_S007	46
		U001_S016	46
D0A57694	DECAL:ON-OFF:COOLING SUB-UNIT:ENTRANCE:DRIVEN ROLLER	U001_S007	47
		U001_S016	47
D0A57722	DECAL:H-TEMP WARNING:PAPER FEED:INNER BACK	U001_S006	76
		U001_S015	76
D0A57723	DECAL:H-TEMP WARNING:PAPER FEED:FRONT RIGHT	U001_S006	77
		U001_S015	77
D0A57725	DECAL:H-TEMP WARNING:EXIT:LEFT REAR	U015	250
D0A57726	DECAL:H-TEMP WARNING:EXIT:LEFT FRONT	U015	251
D0A57797	SD-CARD:SP:Batch:TOOL:ASS'Y	SPECIAL TOOLS	20
D0A57806	COVER:MAIN:RIGHT:ASS'Y	U001_S009	74
		U001_S018	74
D0A57816	SUPPORTING PLATE:DOOR:FRONT RIGHT:ASS'Y	U001_S005	48
		U001_S014	48
D0A57841	INNER COVER:PULL OUT:RIGHT:ASS'Y	U001_S006	49
		U001_S015	49
D0A57842	INNER COVER:PULL OUT:LEFT:ASS'Y	U001_S007	50

Exclusive Parts

Number	Part Name	Group	ID
	S'Y	U001_S016	50
D0A57983	(CHN):POWER SUPPLY CODE:DECAL:ASS'Y	U022_S003	56
		U022_S004	56
		U022_S008	56
		U022_S009	56
		U022_S013	56
		U022_S014	56
D0A58860	DECAL:H-TEMP WARNING:EXIT	U001_S007	51
		U001_S016	51
D0A58881	(Pro C7200S):MODEL NAME PLATE:PRO_C7200S	U022	47
D0A58883	DECAL:PULL OUT:LEFT:FUSING UNIT:SET	U001_S007	52
		U001_S016	52
D0A58885	DECAL:PULL OUT:LEFT:Z1	U001_S007	53
		U001_S016	53
D0A58887	DECAL:PULL OUT:LEFT:FUSING UNIT:TCRU	U001_S007	54
		U001_S016	54
D0A58889	DECAL:PULL OUT:RIGHT:B1	U001_S006	55
		U001_S015	55
D0A58892	DECAL:CAUTION:INLET	U022	30
D0A58893	DECAL:CAUTION:POWER SUPPLY CORD	U022_S003	31
		U022_S004	31
		U022_S008	31
		U022_S009	31
		U022_S013	31
		U022_S014	31
D0A58899	(CHN[Pro C7200S/C7200SL/C7200SX]):DECAL:POWER SOURCE:OFF	U022	57
D0A59590	(Pro C7200S/C7200SL/C7200SX/C7210S/C7210SX):NV-RAM	U019	88
D0A59640	DEVELOPER BLACK	U008	82
D0A59660	DEVELOPER CYAN	U008	83
D0A59670	DEVELOPER MAGENTA	U008	84
D0A59680	DEVELOPER YELLOW	U008	85
D0A59695	DEVELOPER WHITE	U008	142
D0A59705	DEVELOPER NEON YELLOW	U008	136
D0A59715	DEVELOPER NEON-PINK	U008	138
D0A59725	DEVELOPER INVISIBLE-RED	U008	137

Number	Part Name	Group	ID
D0A59735	DEVELOPER CLEAR	U008	141
D0A59745	(Pro C7200SX):(CHN):DEVELOPER CUSTOM RED	U008	129
D0A59755	DEVELOPER-S	U008	143
D0A59765	DEVELOPER-G	U008	144
D0AL3428	(Pro C7200SX/C7210SX/C7200X/C7210X):TONER HOPPER:TONER SUPPLY:S:ASS'Y	U007_S027	100
D0AL3429	(Pro C7200SX/C7210SX/C7200X/C7210X):CASE:TONER SUPPLY:S:ASS'Y	U007_S027_S001	101
D0AL3457	CLIP:TUBE:TONER SUPPLY	U007	102
D0AL3458	DECAL:TCRU:5ST:ASS'Y	U007_S006	103
		U007_S023	103
		U007_S027_S002	103
D0AL3502	(Pro C7200SX/C7210SX/C7200X/C7210X):HOLDER:FRONT:TONER BOTTLE:5ST	U007	104
D0AL3503	(Pro C7200SX/C7210SX/C7200X/C7210X):BRACKET:HOLDER:FRONT:TONER BOTTLE	U007	105
D0AL3625	(Pro C7200SX/C7210SX/C7200X/C7210X):TUBE:TONER:S:KS	U007	106
D0AL3626	TUBE:TONER:BK:KS	U007	179
D0AL3725	DECAL:TONER HOPPER:TCRU:BK	U007	107
D0AL5494	(Pro C7200SX/C7210SX/C7200X/C7210X):PCB:EXDB	U018	44
D0AL5798	(Pro C7200S/C7200SL/C7200SX)PCB:A	U019	123
D0AL8881	(Pro C7200SX):MODEL NAME PLATE:PRO_C7200SX	U022	49
D0BX6282	SWING UNIT:PICKUP ROLLER:ASS'Y	U006_S006	372
		U006_S007	372
D0BX6780	TRAY BOTTOM PLATE:ASS'Y	U006_S001	365
D0BX7631	PAPER TRAY:UNIVERSAL:SUB-ASS'Y	U006_S001	327
D0CQ5100	SD-CARD:NICE:APPLICATION:ASS'Y	U018	64

Exclusive Parts

Number	Part Name	Group	ID
D0EZ6646	INNER COVER:TANDEM LCT:LEFT	U006	373
D1294331	FLAT NUT:BRAKE	U014_S001	195
D1316511	BRACKET:CONNECTOR:LEFT	U006	318
D1316775	SIDE FENCE:REAR:ASS'Y	U006_S001_S001	319
D1316777	SIDE FENCE:FRONT:ASS'Y	U006_S001_S002	320
D1361244	COVER:ENCODER	U015	177
D1361687	GROUND PLATE:SENSOR:AKS	U021	51
D1361758	CLAMP:WIRE	U004	24
D1361788	PULLEY:IDLER:CARRIAGE	U004	25
D1361793	DC STEPPER MOTOR:MM42	U004	26
D1361794	BRACKET:DC STEPPER MOTOR:TENSION	U004	27
D1361798	TENSION SPRING:TENSION:16N	U004	28
D1361799	BRACKET:DC STEPPER MOTOR	U004	29
D1361801	SHAFT:DRIVE:SCANNER	U004	30
D1361802	TIMING PULLEY:65	U004	31
D1361803	SYNCHRONOUS BELT:157ST1.5-6.0	U004	32
D1361806	DRIVE WERE:DIA1	U004	33
D1361809	BRACKET:TENSION	U004	34
D1361810	TENSION SPRING:TENSION:11N	U004	35
D1361811	PULLEY:PEEN	U004	36
D1361817	BRACKET:EXPOSURE GLASS:DOCUMENT FEEDER:SUB-ASS'Y	U004_S001	37
D1361819	SEAL:BRACKET:EXPOSURE GLASS:DOCUMENT FEEDER	U004_S001	38
D1361820	SHEET:BRACKET:EXPOSURE GLASS:DOCUMENT FEEDER	U004_S001	39
D1362365	CLEANING BLADE:ASS'Y	U008_S011	86
		U008_S014	86
		U008_S017	86
		U008_S020	86
		U008_S023	86
		U008_S035	86
		U008_S038	86
		U008_S041	86
		U008_S044	86
D1362411	COATING BAR:ASS'Y	U008_S011	87

Number	Part Name	Group	ID
		U008_S014	87
		U008_S017	87
		U008_S020	87
		U008_S023	87
		U008_S035	87
		U008_S038	87
		U008_S041	87
		U008_S044	87
D1362417	ARM:COATING BAR	U008_S011	88
		U008_S014	88
		U008_S017	88
		U008_S020	88
		U008_S023	88
		U008_S035	88
		U008_S038	88
		U008_S041	88
		U008_S044	88
D1362418	TENSION SPRING:COATING BAR:18N	U008_S011	89
		U008_S014	89
		U008_S017	89
		U008_S020	89
		U008_S023	89
		U008_S035	89
		U008_S038	89
		U008_S041	89
		U008_S044	89
D1362441	BLADE:APPLY:ASS'Y	U008_S011	90
		U008_S014	90
		U008_S017	90
		U008_S020	90
		U008_S023	90
		U008_S035	90
		U008_S038	90
		U008_S041	90
		U008_S044	90
D1363407	SEAL:DEVELOPMENT ROLLER:REAR	U008_S012	92
		U008_S015	92
		U008_S018	92

Exclusive Parts

Number	Part Name	Group	ID
		U008_S021	92
		U008_S024	92
		U008_S036	92
		U008_S039	92
		U008_S042	92
		U008_S045	92
D1363431	FILTER:DEVELOPMENT	U008_S012	93
		U008_S015	93
		U008_S018	93
		U008_S021	93
		U008_S024	93
		U008_S036	93
		U008_S039	93
		U008_S042	93
		U008_S045	93
D1365978	BRACKET:HDD	U019_S004	91
D1366381	INSULATING SHEET:PULL OUT	U013_S002	210
D1366499	SHEET:GUIDE:BELT CLEANING	U009	137
D1366928	DUCT:DC FAN MOTOR:OPTICAL WRITING UNIT	U020	92
D1381289	JOINT:FUSING:ON-OFF	U017_S001	78
		U017_S002	78
D1441085	STEPPED SCREW:M3	U004	40
D1491715	PULLEY:DRIVE WERE:FRONT	U004	41
D1491717	PULLEY:DRIVE WERE:REAR	U004	42
D1491804	HOLDER:EXPOSURE GLASS:SCANNER	U004	43
D1495776	COVER:USB:SMALL	U019	92
D1495883	KEYTOP:MAIN SWITCH	U018	45
D1495884	COMPRESSION SPRING:KEYTOP	U018	46
D1582660	DC MOTOR:ASS'Y:2.64W	U007_S007	108
		U007_S009	108
		U007_S011	108
		U007_S013	108
		U007_S028	108
		U007_S030	108
		U007_S032	108
		U007_S034	108

Number	Part Name	Group	ID
D1775686	PCB:DCSW	U018	47
D1791748	HOLDER:EXPOSURE GLASS:ASS'Y	U022	33
D1791768	EXPOSURE GLASS:DOCUMENT FEEDER	U004	44
D1791777	COVER:EXPOSURE GLASS:DOCUMENT FEEDER	U004	45
D1792631	GUIDE PLATE:SHIFT:REGISTRATION:UPPER	U013_S002	211
D1792642	HOLDER:SHIFT:BEARING:REAR	U013_S002	212
D1792643	CAM:REGISTRATION:GATE:RELEASE	U013_S002	213
D1792648	PLATE:ADJUSTING PIN	U013_S002	214
D1792684	REGISTRATION GUIDE:OPEN AND CLOSE	U013_S002	215
D1792691	TENSION SPRING:PRESSURE ROLLER	U013_S002	216
D1792698	COMPRESSION SPRING:SHIFT	U013_S002	217
D1792758	GEAR:Z41:TIMING PULLEY:T41	U013_S002	218
D1792763	CAM:REGISTRATION:TIMING	U013_S002	219
D1792768	TIMING PULLEY:S2M:30T	U013_S002	220
D1792793	ARM:TIMING ROLLER:FRONT	U013_S002	278
D1792795	ARM:TIMING ROLLER:INNER BACK	U013_S002	279
D1793376	LEVER:SAFETY SWITCH:TONER SUPPLY UNIT:ASS'Y	U007	109
D1794337	RING:WEB:CLEANING	U014_S001	196
D1794820	CAM:ON-OFF	U015	178
D1794821	LINK:GATE PAWL:EXIT:ENTRANCE	U015	179
D1795923	PLATE:POWER SUPPLY CORD:INLET	U022	34
D1796412	SEAL:HOLDER:CLEANING BLADE:UPPER	U010_S001	55
D1796413	SEAL:HOLDER:CLEANING BLADE:FRONT LOWER	U010_S001	56
D1796414	SEAL:HOLDER:CLEANING BLADE:REAR LOWER	U010_S001	57
D1796415	SEAL:HOLDER:CLEANING BLADE:LOWER	U010_S001	58
D1796416	SEAL:HOLDER:CLEANING BLADE:	U010_S001	59

Exclusive Parts

Number	Part Name	Group	ID
	BEHIND		
D1796762	SYNCHRONOUS BELT:60S2M166	U016	30
D1915150	(Pro C7200SX/C7210SX/C7200X/C7210X):PCB:RFID-CPU	U007	110
D1941035	SEAL:HEAT PIPE:ROLLER:FAN:MM60	U020	93
D1941159	SLIDE RAIL:INTERMEDIATE TRAN SFER	U021	38
D1941162	SLIDE RAIL:TRANSPORT UNIT	U021	39
D1941189	SEAL:OPTICAL WRITING UNIT:UPPER:LEFT	U021	40
D1941190	SEAL:OPTICAL WRITING UNIT:UPPER:RIGHT	U021	41
D1941223	SEAL:COVER:C/T BOX:SIROCCO	U019_S002	93
D1941224	HEXAGON HEAD SCREW:M4X10: WASHER:DIA9:ASS'Y	U019	94
D1941234	SUPPORTING PLATE:BRACKET:LOCK	U015	180
D1941265	COVER:C/T BOX:LEFT:ASS'Y	U019_S003	95
D1941282	SEAL:COVER:C/T BOX:MM120	U019_S002 U019_S003	96 96
D1941371	STAY:MAIN:RIGHT UPPER:ASS'Y	U021	56
D1941428	TIGHTENER:DRIVE:DEVELOPMENT:ASS'Y	U017	79
D1941433	JOINT:DEVELOPMENT SLEEVE:DRIVE:MIDDLE	U017	80
D1941436	TENSION SPRING:TIGHTENER:DRIVE:AROUND THE PHOTOCONDUCTOR	U017	81
D1941437	TIGHTENER:DEVELOPMENT SLEEVE	U017	82
D1941440	BRACKET:AUXILIARY:DRIVE:AROUND THE PHOTOCONDUCTOR	U017	94
D1941460	HOUSING:DRIVE:INTERMEDIATE TRANSFER:2	U009	138
D1941461	BOSS:INTERMEDIATE TRANSFER:GEAR	U009	139
D1941462	HEXAGON HEAD BOLT:DOUBLE S	U009	140

Number	Part Name	Group	ID
	CREW:M4X10	U019_S002	97
		U019_S003	97
D1941466	DRUM STAY:DC MOTOR:DRIVE:PRESS FIT	U009	141
D1941480	HOLDER:DRIVEN ROLLER:FRONT	U009	142
D1941481	STOPPER:DRIVEN ROLLER:FRONT LEFT	U009	143
D1941482	BRACKET:DRIVEN ROLLER:FRONT	U009	144
D1941483	BRACKET:DRIVE WERE:TENSION SPRING	U009	145
D1941496	ENCODER:ASS'Y	U009	146
		U013_S002	221
		U015	181
		U017	83
D1941499	SEAL:PREVENTFENCE:8X395X3	U009	147
D1941501	BRACKET:DC BRUSHLESS MOTOR:ASS'Y	U017	84
D1941508	SHAFT:DRIVE:TRANSFER:ASS'Y	U017	85
D1941509	SHAFT:DRIVE:BELT CLEANING:ASS'Y	U017	86
D1941629	(Pro C7200SX/C7210SX/C7200X/C7210X):JOINT:DRIVE:ON-OFF:5ST	U017	87
D1941630	(Pro C7200SX/C7210SX/C7200X/C7210X):SHAFT:OUTPUT:ON-OFF:5ST:ASS'Y	U017	88
D1941634	COIL SPRING:JOINT:INTERMEDIATE TRANSFER:ON-OFF:5ST	U009	148
D1942165	DECAL:GRIP	U007_S006	111
		U007_S023	111
		U007_S027_S002	111
		U008	94
		U008_S010	94
		U008_S013	94
		U008_S016	94
		U008_S019	94
		U008_S022	94
	U008_S034	94	

Exclusive Parts

Number	Part Name	Group	ID
		U008_S037	94
		U008_S040	94
		U008_S043	94
D1942175	DC SOLENOID:ON-OFF:ASS'Y	U008	95
D1942191	DISCHARGE LAMP:LED ARRAY	U008_S012	96
		U008_S015	96
		U008_S018	96
		U008_S021	96
		U008_S024	96
		U008_S036	96
		U008_S039	96
		U008_S042	96
		U008_S045	96
D1942277	ELECTRIC POTENTIAL SENSOR	U008	97
D1942290	(Pro C7200SX/C7210SX/C7200X/C7210X):DC SOLENOID:ON-OFF:S:ASS'Y	U008	98
D1942439	SEAL:FRAME:APPLY:FRONT SIDE	U008_S011	145
		U008_S014	145
		U008_S017	145
		U008_S020	145
		U008_S023	145
		U008_S035	145
		U008_S038	145
		U008_S041	145
		U008_S044	145
D1942440	SEAL:FRAME:APPLY:REAR SIDE	U008_S011	146
		U008_S014	146
		U008_S017	146
		U008_S020	146
		U008_S023	146
		U008_S035	146
		U008_S038	146
		U008_S041	146
		U008_S044	146
D1942441	SEAL:FRAME:COATING BAR:FRONT SIDE	U008_S011	147
		U008_S014	147
		U008_S017	147

Number	Part Name	Group	ID
		U008_S020	147
		U008_S023	147
		U008_S035	147
		U008_S038	147
		U008_S041	147
		U008_S044	147
D1942442	SEAL:FRAME:COATING BAR:REAR SIDE	U008_S011	148
		U008_S014	148
		U008_S017	148
		U008_S020	148
		U008_S023	148
		U008_S035	148
		U008_S038	148
		U008_S041	148
		U008_S044	148
D1942443	SEAL:FRAME:COATING BAR:UPPER	U008_S011	149
		U008_S014	149
		U008_S017	149
		U008_S020	149
		U008_S023	149
		U008_S035	149
		U008_S038	149
		U008_S041	149
		U008_S044	149
D1942457	COVER:BEARING:OIL SUPPLY ROLLER:FRONT	U008_S011	99
		U008_S014	99
		U008_S017	99
		U008_S020	99
		U008_S023	99
		U008_S035	99
		U008_S038	99
		U008_S041	99
		U008_S044	99
D1942458	COVER:BEARING:OIL SUPPLY ROLLER:REAR	U008_S011	100
		U008_S014	100
		U008_S017	100
		U008_S020	100
		U008_S023	100

Exclusive Parts

Number	Part Name	Group	ID
		U008_S035	100
		U008_S038	100
		U008_S041	100
		U008_S044	100
D1942460	GEAR:19Z:RIGHT	U008_S011_S002	101
		U008_S014_S002	101
		U008_S017_S002	101
		U008_S020_S002	101
		U008_S023_S002	101
		U008_S035_S002	101
		U008_S038_S002	101
		U008_S041_S002	101
		U008_S044_S002	101
D1942475	STAY:APPLY:ASS'Y	U008_S011_S001	102
		U008_S014_S001	102
		U008_S017_S001	102
		U008_S020_S001	102
		U008_S023_S001	102
		U008_S035_S001	102
		U008_S038_S001	102
		U008_S041_S001	102
		U008_S044_S001	102
D1942485	SEAL:BLADE:APPLY	U008_S011	103
		U008_S014	103
		U008_S017	103
		U008_S020	103
		U008_S023	103
		U008_S035	103
		U008_S038	103
		U008_S041	103
		U008_S044	103
D1942506	DRUM STAY:CLEANING UNIT	U008_S011	104
		U008_S014	104
		U008_S017	104
		U008_S020	104
		U008_S023	104
		U008_S035	104
		U008_S038	104

Number	Part Name	Group	ID
		U008_S041	104
		U008_S044	104
D1942507	GROUND PLATE:OIL SUPPLY ROLLER:ASS'Y	U008_S011	105
		U008_S014	105
		U008_S017	105
		U008_S020	105
		U008_S023	105
		U008_S035	105
		U008_S038	105
		U008_S041	105
		U008_S044	105
D1942531	TERMINAL:PAPER VOLUME SENSOR:COATING BAR:ASS'Y	U008_S012_S002	106
		U008_S015_S002	106
		U008_S018_S002	106
		U008_S021_S002	106
		U008_S024_S002	106
		U008_S036_S002	106
		U008_S039_S002	106
		U008_S042_S002	106
		U008_S045_S002	106
D1942537	COVER:PAPER VOLUME SENSOR:COATING BAR	U008_S012	107
		U008_S015	107
		U008_S018	107
		U008_S021	107
		U008_S024	107
		U008_S036	107
		U008_S039	107
		U008_S042	107
		U008_S045	107
D1942539	SHEET:TERMINAL COVER	U008_S012_S002	108
		U008_S015_S002	108
		U008_S018_S002	108
		U008_S021_S002	108
		U008_S024_S002	108
		U008_S036_S002	108
		U008_S039_S002	108
		U008_S042_S002	108
		U008_S045_S002	108

Exclusive Parts

Number	Part Name	Group	ID
D1942550	GEAR:CLEANING:DRUM:SERVICE	U008_S011_S002	119
		U008_S014_S002	119
		U008_S017_S002	119
		U008_S020_S002	119
		U008_S023_S002	119
		U008_S035_S002	119
		U008_S038_S002	119
		U008_S041_S002	119
		U008_S044_S002	119
D1942553	SLIDE RAIL:PCU:RIGHT	U008	109
D1942562	(Pro C7200SX/C7210SX/C7200X/C7210X):DECAL:PCU:TCRU:5ST	U008	110
D1942566	GUIDE PLATE:SLIDE RAIL:PCU:S:PEEN	U008	111
D1942669	GUIDE PLATE:CONNECTING:LARGE CAPACITY TRAY:UPPER	U013_S002	222
D1942786	GUIDE PLATE:CONNECTING:LARGE CAPACITY TRAY:LOWER	U013_S002	223
D1942860	GUIDE PLATE:VERTICAL TRANSPORT:RIGHT:PEEN	U013_S002	224
D1942880	TRANSPORT ROLLER:VERTICAL TRANSPORT:RIGHT:ENTRANCE:PRESS FIT	U013_S002	225
D1942883	TRANSPORT ROLLER:DUPLEX:RIGHT:NO.2:PRESS FIT	U013_S002	226
D1942927	STOPPER:LEVER:5MM	U001	56
D1942945	HOLDER:CAM:SHIFT	U013_S002	227
D1942963	SHIELD GLASS:CONTACT IMAGE SENSOR:HING	U013_S002_S002_S001	283
D1942968	BRACKET:LOCK	U013_S002	228
D1942971	BRACKET:SAFETY SWITCH	U013	229
D1942972	STAY:SAFETY SWITCH	U013	230
D1942999	DC STEPPER MOTOR:PAPER TRANSPORT MD:MM42:ASS'Y	U006	322
		U013_S002	231
		U015	182
D1943356	POSITIONING PLATE:MAIN POLE:ASS'Y	U008_S012	123
		U008_S015	123
		U008_S018	123

Number	Part Name	Group	ID
		U008_S021	123
		U008_S024	123
		U008_S036	123
		U008_S039	123
		U008_S042	123
		U008_S045	123
D1943482	BRACKET:DRIVE:TONER SUPPLY UNIT:ASS'Y	U007	112
D1943485	GEAR:IDLER:DRIVE:TONER SUPPLY UNIT:ASS'Y	U007	113
D1943495	STAND:INNER COVER:TONER SUPPLY	U007	114
D1943564	LEVER:BASE:TONER BANK	U007_S007	115
		U007_S009	115
		U007_S011	115
		U007_S013	115
		U007_S028	115
		U007_S030	115
D1943566	GRIP:LEVER:BASE:TONER BANK	U007_S032	115
		U007_S034	115
		U007_S007	116
		U007_S009	116
		U007_S011	116
		U007_S013	116
D1943567	GUIDE:BASE:TONER BANK	U007_S028	116
		U007_S030	116
		U007_S032	116
		U007_S034	116
		U007	117
		U007_S007	117
		U007_S009	117
		U007_S011	117
		U007_S013	117
		U007_S028	117
		U007_S030	117
		U007_S032	117
D1943587	GEAR:TORQUE LIMITER MECHANISM	U007_S034	117
		U007	118

Exclusive Parts

Number	Part Name	Group	ID
	CAL CLUTCH:DRIVE:TONER BOTTLE		
D1943589	STOPPER:TONER BOTTLE	U007_S007	119
		U007_S009	119
		U007_S011	119
		U007_S013	119
		U007_S028	119
		U007_S030	119
		U007_S032	119
		U007_S034	119
D1943599	GEAR:RACK:Z12:Z35	U007_S007	120
		U007_S009	120
		U007_S011	120
		U007_S013	120
		U007_S028	120
		U007_S030	120
		U007_S032	120
		U007_S034	120
D1943603	GEAR:DRIVE:TONER BOTTLE:Z14	U007	121
D1943621	GEAR:DC MOTOR	U007_S007	122
		U007_S009	122
		U007_S011	122
		U007_S013	122
		U007_S028	122
		U007_S030	122
		U007_S032	122
		U007_S034	122
D1943622	GEAR:IDLER	U007_S007	123
		U007_S009	123
		U007_S011	123
		U007_S013	123
		U007_S028	123
		U007_S030	123
		U007_S032	123
		U007_S034	123
D1943623	GEAR:AGITATOR	U007_S007	124
		U007_S009	124
		U007_S011	124

Number	Part Name	Group	ID
		U007_S013	124
		U007_S028	124
		U007_S030	124
		U007_S032	124
		U007_S034	124
D1943627	TUBE:TONER:C	U007	125
D1943628	TUBE:TONER:M:REAR	U007	126
D1943629	TUBE:TONER:Y:REAR	U007	127
D1943630	DC MOTOR:DRIVE:TONER BOTTLE:ASS'Y:5.85W:BRUSH	U007_S007	128
		U007_S009	128
		U007_S011	128
		U007_S013	128
		U007_S028	128
		U007_S030	128
		U007_S032	128
		U007_S034	128
		U007_S036	128
D1943632	DC MOTOR:SLIDER:TONER BANK:ASS'Y:4.2W:BRUSH	U007_S007	129
		U007_S009	129
		U007_S011	129
		U007_S013	129
		U007_S028	129
		U007_S030	129
		U007_S032	129
		U007_S034	129
D1943640	FEELER:SENSOR:ON OFF DETECTOR:TONER BANK:ASS'Y	U007_S015	130
		U007_S019	130
D1943642	SHAFT:FEELER:SENSOR:ON OFF DETECTOR:TONER BANK	U007	131
D1943643	TORSION SPRING:FEELER:ON OFF DETECTOR	U007	132
D1943653	BRACKET:INNER COVER:TONER BANK:PEEN	U007	177
D1943655	INNER COVER:TONER BANK:ASS'Y	U007_S016	133
		U007_S020	133
D1943660	DECAL:COLORED DISPLAY:TONER BANK:K	U007_S016	134
		U007_S020	134
D1943661	DECAL:COLORED DISPLAY:TONER BANK:K	U007_S016	135

Exclusive Parts

Number	Part Name	Group	ID
	R BANK:C	U007_S020	135
D1943662	DECAL:COLORED DISPLAY:TONE R BANK:M	U007_S016	136
		U007_S020	136
D1943663	DECAL:COLORED DISPLAY:TONE R BANK:Y	U007_S016	137
		U007_S020	137
D1943664	DECAL:OPERATE:TONER BOTTLE:4C	U007_S016	138
		U007_S020	138
D1943677	COVER:GEAR:TONER BOTTLE:AS S'Y	U007_S008	139
		U007_S010	139
		U007_S012	139
		U007_S014	139
		U007_S029	139
		U007_S031	139
		U007_S033	139
		U007_S035	139
D1943707	SLIDER:TONER BANK	U007_S007	169
		U007_S009	169
		U007_S011	169
		U007_S013	169
		U007_S028	169
		U007_S030	169
		U007_S032	169
		U007_S034	169
D1943708	SEAL:INNER:SLIDER:TONER BANK	U007_S007	170
		U007_S009	170
		U007_S011	170
		U007_S013	170
		U007_S028	170
		U007_S030	170
		U007_S032	170
		U007_S034	170
D1943709	SEAL:OUTER:SLIDER:TONER BANK	U007_S007	171
		U007_S009	171
		U007_S011	171
		U007_S013	171
		U007_S028	171
		U007_S030	171
		U007_S032	171

Number	Part Name	Group	ID
		U007_S034	171
D1943713	PLATE:SHAFT:CHUCK:TONER BOTTLE	U007_S007	140
		U007_S009	140
		U007_S011	140
		U007_S013	140
		U007_S028	140
		U007_S030	140
		U007_S032	140
		U007_S034	140
D1943724	COMPRESSION SPRING:PRESSURE:SLIDER:TONER BANK	U007_S007	141
		U007_S009	141
		U007_S011	141
		U007_S013	141
		U007_S028	141
		U007_S030	141
		U007_S032	141
		U007_S034	141
D1943726	SEAL:GEAR:DRIVE:TONER BOTTLE	U007	142
D1943752	COVER:GEAR:TONER BOTTLE:RIGHT UPPER	U007_S008	143
		U007_S010	143
		U007_S012	143
		U007_S014	143
		U007_S029	143
		U007_S031	143
		U007_S033	143
		U007_S035	143
D1943753	COVER:GEAR:TONER BOTTLE:RIGHT LOWER	U007_S008	144
		U007_S010	144
		U007_S012	144
		U007_S014	144
		U007_S029	144
		U007_S031	144
		U007_S033	144
		U007_S035	144
D1943754	COVER:GEAR:TONER BOTTLE:LEFT LOWER	U007_S008	145
		U007_S010	145
		U007_S012	145

Exclusive Parts

Number	Part Name	Group	ID
		U007_S014	145
		U007_S029	145
		U007_S031	145
		U007_S033	145
		U007_S035	145
D1943765	TORSION SPRING:SAFETY SWITCH:TONER SUPPLY UNIT	U007	146
D1943767	MAGNET CATCH PLATE:FRONT UPPER	U007 U007_S017	147 147
D1943768	BRACKET:SAFETY SWITCH:INNER COVER:TONER SUPPLY	U007	148
D1943847	INNER COVER:INTERMEDIATE TRANSFER:PCU	U009	149
D1943860	INNER COVER:INTERMEDIATE TRANSFER:LEFT	U009	150
D1943861	INNER COVER:INTERMEDIATE TRANSFER:RIGHT	U009	151
D1944068	GUIDE PLATE:FUSING EXIT:LOWER:CONNECTING:ASS'Y	U014_S003	197
D1944105	FEELER:CAM:PRESSURE:REAR	U014_S003	198
D1944106	JOINT:CAM:PRESSURE	U014_S003	199
D1944115	SERVICE PARTS:PICKOFF PAWL:PRESSURE ROLLER:ASS'Y	U014_S003_S004	200
D1944143	SHAFT:SEPARATION SUB-UNIT	U014_S003_S003	201
D1944158	FUSING ENTRANCE GUIDE PLATE:UPPER:FIBER	U014_S003	202
D1944172	BRAKE:WEB	U014_S001	203
D1944175	DISCHARGE BRUSH:HEAT ROLLER	U014_S003	204
D1944232	LEVER:ON-OFF:A:PEEN	U014_S003_S003	206
D1944234	LEVER:ON-OFF:B:PEEN	U014_S003_S003	207
D1944242	CAM:ON-OFF	U014_S003_S003	208
D1944243	FEELER:SENSOR:ON-OFF	U014_S003_S003	209
D1944279	GUIDE PLATE:SEPARATION SUB-UNIT:PRESSURE	U014_S003_S004	210
D1944289	SHAFT:CAM	U014_S003_S003	211
D1944293	PLATE:LEVER:PRESSURE	U014_S003	212
D1944302	HOLDER:GEAR:ON-OFF	U014_S003	213

Number	Part Name	Group	ID
D1944315	SUPPORT SHAFT	U014_S003	214
D1944325	COVER:ROLLER:POLISH:PRINTING	U014_S002	215
D1944438	TRANSPORT ROLLER:HEAT PIPE: DIA50.4:COATING	U015_S001	183
D1944536	GUIDE:REVERSE EXIT:RIGHT:PEEN	U015	184
D1944614	TRANSPORT ROLLER:CONNECTING:DRIVE:EXIT	U015	185
D1944652	BRACKET:DRAWER:PAPER EXIT UNIT	U015	186
D1944653	BRACKET:DRAWER:PAPER EXIT UNIT:MAIN	U015	187
D1944712	FLAT CONVEYER BELT:COOLING	U015_S001	188
D1944718	TRANSPORT ROLLER:DUPLIX:NO.1:PRESS FIT	U015	189
D1944719	TRANSPORT ROLLER:DRIVE:DUPLIX:KNOB	U015	190
D1944742	STAY:LEFT UPPER	U015	191
D1944744	GUIDE:REVERSE EXIT:LEFT	U015	192
D1944759	BRACKET:LOCK:EXIT	U013_S002 U015	232 193
D1944804	RUBBER FOOT:TM-96-1	U015	194
D1944810	PLATE:OPEN AND CLOSE:DUPLIX:LEFT LOWER:PEEN	U015	195
D1944905	TRANSPORT ROLLER:DRIVEN:PRESS FIT	U015	196
D1945906	BRACKET:POWER PACK	U018	60
D1945914	BRACKET:SAFETY SWITCH	U018	48
D1945926	BRACKET:CONNECTOR:LARGE CAPACITY TRAY	U018	49
D1945927	BRACKET:CONNECTOR:FIN	U018	50
D1945932	COVER:DCSW	U018	51
D1945934	COVER:DCSW	U001	58
D1945941	STAY:SLIDE RAIL:LEFT FRONT	U006	323
D1946011	COVER:INTERMEDIATE TRANSFER:BLACK	U009	152
D1946012	COVER:INTERMEDIATE TRANSFER	U009	153

Exclusive Parts

Number	Part Name	Group	ID
	R:BLACK:1		
D1946031	TENSION SPRING:ROLLER:DRIVE N:NO.5:RIGHT	U009	154
D1946032	TENSION SPRING:ROLLER:DRIVE N:NO.5:LEFT	U009	155
D1946033	TENSION SPRING:SLIDER:SHAFT: NO.5	U009	156
D1946051	BRACKET:PLAIN SHAFT BEARING: ON-OFF:NO.5:REAR	U009	157
D1946052	ROLLER:DRIVEN:INTERMEDIATE T RANSFER:NO.5	U009	158
D1946054	BRACKET:TENSION SPRING:ROLL ER:NO.5:FRONT	U009	231
D1946055	PLAIN SHAFT BEARING:SHAFT:ON -OFF:NO.5:LEFT	U009	159
D1946058	COLLAR:ROLLER:DRIVEN:INTERM EDIATE TRANSFER:NO.5	U009	160
D1946073	PLAIN SHAFT BEARING:SLIDER:O N-OFF:BLACK	U009	161
D1946088	BRACKET:ROLLER:DRIVEN:NO.5:R EAR	U009	162
D1946089	SHAFT:ON-OFF:DRIVE:NO.5:INTER MEDIATE TRANSFER	U009	163
D1946090	SHAFT:CAM:INTERMEDIATE TRAN SFER:BLACK	U009	164
D1946091	PLAIN SHAFT BEARING:SHAFT:ON -OFF:NO.5:RIGHT	U009	165
D1946092	SHAFT:SLIDE:ON-OFF:INTERMEDI ATE TRANSFER:NO.5	U009	166
D1946098	HOOK:LEVER:ON-OFF:BLACK:REA R	U009	167
D1946099	HOOK:LEVER:ON-OFF:BLACK:FRO NT	U009	168
D1946103	BRACKET:MOTOR:ON-OFF:INTER MEDIATE TRANSFER	U009	169
D1946112	COVER:INTERMEDIATE TRANSFE R:NO.4	U009	170
D1946125	ROLLER:FRONT:INTERMEDIATE T	U009	171

Number	Part Name	Group	ID
	RANSFER:RIGHT		
D1946142	BRACKET:PLAIN SHAFT BEARING: ON-OFF:NO.5:FRONT	U009	172
D1946144	BRACKET:ROLLER:DRIVEN:NO.5:F RONT	U009	173
D1946147	SPRING PLATE:ELECTRODE:OPP POSED:TRANSFER ROLLER	U009	174
D1946154	TIMING PULLEY:CAM:ON-OFF:INTE Rmediate TRANSFER:BLACK	U009	176
D1946160	SPRING PLATE:EARTH:ROLLER:N O.5:ASS'Y	U009	177
D1946176	CAM:ON-OFF:BLACK:AUTOMATIC	U009	178
D1946177	DC STEPPER MOTOR:DIA42:24V	U009 U017	179 89
D1946182	PLATE:ROLLER:DRIVEN:BLACK:RI GHT	U009	180
D1946183	LEVER:ON-OFF:BLACK:RIGHT	U009	181
D1946191	JOINT:INTERMEDIATE TRANSFER: ON-OFF:5ST	U009	182
D1946201	BRUSH ROLLER:APPLY:ASS'Y	U011_S001	40
D1946207	SHEET:GREASE:HOLDER:TRANSF ER ROLLER	U009	183
D1946228	ROLLER:POSITIONING CONTROL: BELT	U009	184
D1946229	GROUND PLATE:VACUUM:SENSO R:SPRING PLATE	U013_S001	233
D1946231	ROLLER:OPPOSED:TRANSFER:PA PER:ASS'Y	U009	215
D1946236	HEXAGON HEAD SCREW:WASHE R:M4X10:ASS'Y	U009_S004 U009_S005	185 185
D1946301	SEPARATION GUIDE:ASS'Y	U011_S001_S001	41
D1946396	GROUND PLATE:ROLLER:DRIVEN: LEFT	U009	186
D1946420	POSITIONING SENSOR:SCALE:INT ERmediate TRANSFER:ASS'Y	U009	187
D1946428	TERMINAL:INTERMEDIATE TRANS FER:5ST	U009	188
D1946436	CASE:OPPOSED:TRANSFER ROLL	U009	189

Exclusive Parts

Number	Part Name	Group	ID
	ER:FRONT		
D1946439	CASE:OPPOSED:TRANSFER ROLL ER:REAR	U009	190
D1946440	ROLLER:TRANSFER:FRONT	U009	191
D1946442	SLIDER:ON-OFF:NO.5:REAR	U009	192
D1946444	SLIDER:ON-OFF:NO.5:FRONT	U009	193
D1946449	TENSION SPRING:PLATE:INTERM EDIATE TRANSFER	U009	194
D1946453	BRACKET:ROLLER:TRANSFER:LE FT REAR:ASS'Y	U009	195
D1946454	BRACKET:ROLLER:TRANSFER:LE FT FRONT:ASS'Y	U009	196
D1946455	BRACKET:MOTOR:ON-OFF:INTER MEDIATE TRANSFER:BLACK	U009	197
D1946457	SHAFT:CAM:INTERMEDIATE TRAN SFER:BLACK:2	U009	198
D1946459	TENSION SPRING:ON-OFF:BLACK: LEFT	U009	199
D1946467	TIGHTENER:INTERMEDIATE TRAN SFER:ASS'Y	U009	200
D1946473	TENSION SPRING:SLIDER:ON-OFF :BLACK	U009	201
D1946475	GRIP:ON-OFF:INTERMEDIATE TRA NSFER	U009	202
D1946499	GROUND PLATE:ROLLER:DRIVEN: RIGHT	U009	203
D1946504	TRANSPORT SCREW:PCU:MAIN:A SS'Y	U012_S006 U012_S012	78 78
D1946521	TONER OUTLET SUB-UNIT:PCU:M AIN:5ST:ASS'Y	U012_S006 U012_S012	79 79
D1946528	(Pro C7200S/C7210S/C7200SL/C72 00/C7200e/C7210):CAP:TONER OU TLET SUB-UNIT	U012	80
D1946656	COVER:GEAR:SIDE PLATE:PEEN	U012	81
D1946923	DUCT:HEAT PIPE:FUSING:SIDE	U020	94
D1946924	COVER:HEAT PIPE:THERMOPILE	U020	95
D1946931	PANEL MOUNT:THERMOPILE	U020	96
D1946936	BLOCK AIR MOVEMENT PLATE:TH	U020	97

Number	Part Name	Group	ID
	ERMOPILE		
D1946937	SEAL:THERMOPILE:HEAT PIPE	U020	98
D1946957	DUCT:FRONT:VACUUM:CONNECTI NG:HEAT SINKER	U020	99
D1946958	DUCT:REAR:VACUUM:CONNECTIN G:HEAT SINKER	U020	100
D1946997	SEAL:DUCT:EXHAUST:HEAT PIPE: LONG	U020	101
D1946998	SEAL:DUCT:EXHAUST:HEAT PIPE: SHORT	U020	102
D1947000	DUCT:EXHAUST:HEAT PIPE:ROLL ER:RIGHT	U020	103
D1947001	DUCT:EXHAUST:HEAT PIPE:ROLL ER:LEFT	U020	104
D1947003	SEAL:DUCT:HEAT PIPE:ROLLER:U PPER	U020	105
D1947006	SEAL:DUCT:HEAT PIPE:ROLLER:L OWER	U020	106
D1947022	DUCT:EXHAUST:ABSORB DUST S UB-UNIT:FRONT	U020	107
D1947030	DUCT:EXHAUST:ABSORB DUST S UB-UNIT:REAR	U020	108
D1947033	(Pro C7200S/C7210S/C7200SL/C72 00/C7200e/C7210):SHEET:RELAY D UCT:EXHAUST:ABSORB DUST SU B-UNIT	U020	109
D1947055	FILTER:DUCT:MM120	U019	98
D1947084	SEAL:DUCT:EXHAUST:ABSORB D UST SUB-UNIT:REAR	U020	110
D1947110	OZONE FILTER:C/T BOX	U019	99
D1947136	DUCT:VACUUM:HEAT SINKER:C/T BOX	U019	100
D1947138	DUCT:C/T BOX:FAN:MM120:UPPER	U019	101
D1947140	DUCT:C/T BOX:FAN:MM120:LOWE R	U019	102
D1947141	SEAL:DUCT:C/T BOX:MM120	U019	103
D1947152	FAN:PCU:UPPER FRONT:ASS'Y	U020_S001 U020_S002	111 111

Exclusive Parts

Number	Part Name	Group	ID
		U020_S003	111
		U020_S004	111
D1947158	SEAL:OPTICAL WRITING UNIT:LO WER:M:K	U021	42
D1947159	SEAL:OPTICAL WRITING UNIT:LO WER:S	U021	43
D1947165	SHEET:DUCT:FUSING:EXIT:EXHAU ST	U020	112
D1947168	COVER:NET:FUSING:VACUUM	U015	197
D1947169	BRACKET:FUSING:VACUUM:FAN	U015	198
D1947172	SEAL:OPTICAL WRITING UNIT:LO WER:5ST	U021	44
D1947175	SHEET:DUCT:OZONE UNIT:C/T BO X	U019	104
D1947176	SHEET:DUCT:OZONE UNIT:C/T BO X:UPPER	U019	105
D1947181	SEAL:DUCT:EXIT:GUIDE PLATE:EN TRANCE	U020	113
D1947182	SEAL:DUCT:EXIT:GUIDE PLATE:IN NER BACK	U020	114
D1947183	DUCT:EXIT:GUIDE PLATE:ENTRAN CE:COVER	U020	115
D1947184	DUCT:EXIT:GUIDE PLATE:EXHAUS T	U020	116
D1947186	SEAL:DUCT:EXIT:GUIDE PLATE:FA N	U020	117
D1947188	DUCT:EXIT:GUIDE PLATE:ENTRAN CE:LEFT	U020	118
D1947189	DUCT:EXIT:GUIDE PLATE:ENTRAN CE:RIGHT	U020	119
D1947227	SEAL:HEAT PIPE:ROLLER:FAN:MM 80	U020	120
D1947250	LIQUID COOLING:FAN:ASS'Y	U019_S006	106
D1947264	SEAL:DUCT:COOLING:GUIDE PLAT E:1	U020	121
D1947265	SEAL:DUCT:COOLING:GUIDE PLAT E:2	U020	122
D1947266	SEAL:DUCT:COOLING:GUIDE PLAT	U020	123

Number	Part Name	Group	ID
	E:3		
D1947346	DC MOTOR:RISE:TANDEM LCT:AS S'Y:19.2W:BRUSH	U006	324
D1947469	GUIDE PLATE:FEED PAPER AGAIN :ASS'Y	U006_S004	325
D1947552	SIDE PLATE:TANDEM LCT:LEFT SI DEWAYS	U006	326
D1947635	ARM:END FENCE:LOCK	U006_S001	328
D1947716	COVER:MAIN:LEFT:ASS'Y	U001_S008	59
		U001_S017	59
D1947720	SEAL:EXTERIOR:EXIT:GUIDE PLAT E:ENTRANCE	U001_S008	60
		U001_S017	60
D1947741	COVER:UPPER FRONT	U001	69
D1947743	COVER:UPPER RIGHT	U001	70
D1947744	BRACKET:COVER:UPPER RIGHT	U001	71
D1947746	COVER:UPPER REAR	U001	72
D1947747	COVER:UPPER REAR:SMALL	U001	73
D1947761	(Pro C7200S/C7210S/C7200SL/C72 00/C7200e/C7210):INNER COVER:5 ST	U001	61
D1947888	(EU):(CHN[Pro C7200S/C7200SL/C7 200SX]):DECAL:DC:MAIN SWITCH	U022	54
D1948515	LIQUID COOLING:PT:ASS'Y	U019_S007	107
D1948520	(Pro C7200SX/C7210SX/C7200X/C7 210X):SERVICE PARTS:DECAL:NE ON_Y:ASS'Y	U008	121
D1948523	(Pro C7200SX/C7210SX/C7200X/C7 210X):SERVICE PARTS:DECAL:NE ON-P:ASS'Y	U008	120
D1948524	(Pro C7200SX/C7210SX/C7200X/C7 210X):SERVICE PARTS:DECAL:IV- R:ASS'Y	U008	126
D1951270	COVER:C/T BOX:UPPER	U019	108
D2033505	(Pro C7200SX/C7210SX/C7200X/C7 210X):LEVER:TONER BOTTLE:5ST	U007	149
D2033507	(Pro C7200SX/C7210SX/C7200X/C7 210X):NOZZLE:TONER SUPPLY	U007	150
D2033508	(Pro C7200SX/C7210SX/C7200X/C7	U007	151

Exclusive Parts

Number	Part Name	Group	ID
	210X):COVER:HOLDER:FRONT:TONER BOTTLE:5ST		
D2033509	(Pro C7200SX/C7210SX/C7200X/C7210X):INSULATING SHEET:PCB:RFID:CPU	U007	152
D2033512	(Pro C7200SX/C7210SX/C7200X/C7210X):GUIDE:TONER BOTTLE:5ST	U007	153
D2033515	(Pro C7200SX/C7210SX/C7200X/C7210X):GUIDE:FRONT:TONER BOTTLE:5ST	U007	154
D2033516	(Pro C7200SX/C7210SX/C7200X/C7210X):GUIDE:UPPER:TONER BOTTLE:5ST	U007	155
D2033521	(Pro C7200SX/C7210SX/C7200X/C7210X):DRIVE UNIT:TONER BOTTLE:5ST:ASS'Y	U007_S036	156
D2033525	(Pro C7200SX/C7210SX/C7200X/C7210X):COVER:DRIVE UNIT:TONER BOTTLE:5ST	U007_S036	157
D2033528	(Pro C7200SX/C7210SX/C7200X/C7210X):COIL SPRING:DRIVE SUB-UNIT:TONER SUPPLY UNIT	U007_S036	158
D2033530	(Pro C7200SX/C7210SX/C7200X/C7210X):DECAL:COLORED DISPLAY:TONER BANK:S	U007	159
D2033531	(Pro C7200SX/C7210SX/C7200X/C7210X):DECAL:OPERATE:TONER BOTTLE:5ST	U007	160
D2033540	(Pro C7200SX/C7210SX/C7200X/C7210X):COIL SPRING:LEVER:TONER SUPPLY UNIT	U007	161
D2033710	DECAL:TCRU:PUMP:5ST	U007_S006	162
		U007_S023	162
		U007_S027_S002	162
D2037012	DUCT:UPPER:EXHAUST:DEVELOPMENT UNIT:S	U020	124
D2037013	DUCT:LOWER:EXHAUST:DEVELOPMENT UNIT:S	U020	125

Number	Part Name	Group	ID
D2051082	HEXAGON HEAD SCREW:ROUND POINT:M3X6:BK	U014_S003_S003	228
D2231762	INSULATING SHEET:LED	U004	46
D2231763	INSULATING SHEET:LED:CONNECTOR	U004	47
D2236231	DC SOLENOID:LOCK:ASS'Y	U006	329
D2236233	DC SOLENOID:COUPLING:ASS'Y	U006	330
D2236722	DC SOLENOID:END FENCE:FRONT:ASS'Y	U006	331
D2236732	DC SOLENOID:END FENCE:REAR:ASS'Y	U006	332
D2395625	(CHN):PCB:DDR3-DIMM:RC-A:4GB:ASS'Y	U019	124
D2416290	LED:RED	U006	333
		U013_S002	234
		U015	199
D2557798	DECAL:BLUETOOTH	U022	36
D2581715	GUIDE:FFC:BASE	U004	48
D2581717	COVER:SHAFT:SCANNER	U004	49
D2581718	SHEET:FFC:BASE	U004	50
D2581719	COVER:PULLEY	U004	51
D2581727	INNER COVER:SCANNER	U004	52
D2581739	LENSBLOCK SMD:ASS'Y	U004	53
D2581751	CARRIAGE:NO.1:ASS'Y	U004_S002	54
D2581759	GUIDE:FFC:CARRIAGE:NO.1:FRONT	U004	55
D2581760	GUIDE:FFC:CARRIAGE:NO.1:MIDDLE	U004	56
D2581761	GUIDE:FFC:CARRIAGE:NO.1:REAR	U004	57
D2581769	ILLUMINATION UNIT:LED-B:ASS'Y	U004	58
D2581776	CARRIAGE:NO.2:ASS'Y	U004_S003	59
D2581784	MIRROR:NO.2:CONCAVE:ASS'Y	U004_S003	60
D2581785	MIRROR:NO.3:CONVEX:ASS'Y	U004_S003	61
D2581786	GUIDE:FFC:CARRIAGE:NO.2	U004	62
D2581787	SIDE PLATE:GUIDE:FFC:CARRIAGE:NO.2	U004	63
D2582402	OIL SUPPLY ROLLER:ASS'Y	U008_S011	117
		U008_S014	117

Exclusive Parts

Number	Part Name	Group	ID
		U008_S017	117
		U008_S020	117
		U008_S023	117
		U008_S035	117
		U008_S038	117
		U008_S041	117
		U008_S044	117
D2583868	DC STEPPER MOTOR:MM42:1.0A:3.60V	U009	204
D2583910	FAN:MM60X15	U013_S001	235
D2615140	PCB:SDCU:ASS'Y	U019_S005	110
D2702622	TENSION SPRING:48N	U013_S002	236
D2702632	BRACKET:HOOK:COIL SPRING:REAR:PEEN	U013_S002	237
D2702636	GUIDE PLATE:SHIFT:REGISTRATION:LOWER	U013_S002	238
D2702637	COLOR:4M	U013_S002	239
D2704670	BRACKET:MAGNET CATCH:DUPLICATE	U015	273
D2704933	HOOK:LEVER:GUIDE PLATE:ASS'Y	U013_S002	240
		U015	200
D2706541	SHAFT:DRIVE:FEED:ASS'Y	U006	364
D2706678	COVER:CUSHION	U006	335
D2706721	COVER:GUARD:HARNESS	U006	336
D3551333	SHIELDING PLATE:SAFETY SWITCH:DOOR	U007	164
		U007_S017	164
D3553810	BRACKET:DETENT:RIGHT:ASS'Y	U006_S002	338
D3553828	HOLDER:STAY:GUIDE PLATE	U006	339
D3553840	BRACKET:DETENT:ASS'Y	U006_S003	340
D3553844	SHOE:HANDLE:RELEASE	U006	341
D3553858	TORSION SPRING:GUIDE PLATE:16N	U006	342
D3AK3006	(CHN):MAIN:ASS'Y	U022_S005	58
		U022_S010	58
D3AZ2914	COIL SPRING:FEELER:P SIZE SENSOR	U003_S001	92
D3AZ4730	PRESSURE PLATE:ASS'Y	U003_S001_S002	291
D3AZ5860	CONTACT IMAGE SENSOR:ASS'Y	U003_S001	94

Number	Part Name	Group	ID
D3B01320	HINGE:LEFT:ASS'Y	U003_S001	95
D3B01350	HINGE:RIGHT:ASS'Y	U003_S001	96
D3B01766	DC MOTOR:10W:NIDEC:ASS'Y	U003_S001	97
D3B02202	SHAFT:SEPARATION:ASS'Y	U003_S001_S001	98
D3B02622	DISCHARGE BRUSH:L11	U003_S001	100
D3B03810	GUIDE PLATE:EXIT:UPPER:ASS'Y	U003_S001_S005	101
D3B04324	SHEET:BRACKET:GUIDE:PAPER FEED	U003_S001	102
D3B04711	GUIDE PLATE:PRESSURE PLATE:LEFT:ASS'Y	U003_S001_S002	103
D3B04722	CUSHION:TAPE:SMALL	U003_S001_S002	104
D3B04724	CUSHION:PRESSURE PLATE:LARGE	U003_S001_S002	105
D3B04725	CUSHION:PRESSURE PLATE:SMALL	U003_S001_S002	106
D3B04781	CUSHION:BRACKET:PICKUP:FRONT	U003_S001_S001	107
D3B05869	SHIELD PLATE:CONTACT IMAGE SENSOR:FRONT	U003_S001	108
D3BN5205	PCB:D3BN-05:ASS'Y	U019	111
D3DK7700	DECAL:POWER SUPPLY UNIT:NDESIGN SKETCH	U019	112
		U021	58
D3EK5100	PCB:MAIN CONTROL:DF:ASS'Y	U003_S001	109
D3FF1451	HOLDER:FEELER:APS	U003_S001	289
D3FF2219	GUIDE:PAPER FEED BELT:FRONT	U003_S001_S001	110
D3FF2233	BRACKET:PAPER FEED BELT	U003_S001_S001	111
D3FF2510	GUIDE PLATE:PAPER FEED:LOWER:ASS'Y	U003_S001	287
D3FF2851	SENSOR COVER:PHOTO INTERRUPTOR	U003_S001	112
D3FF2852	COVER:SENSOR	U003_S001	113
D3FF3635	GEAR:ROLLER:SCANNING:BEHIND	U003_S001_S007	288
D3FF6071	DECAL:CAUTION:ORIGINAL:PICKUP PAPER JAM	U003_S001_S001	114
D4122653	BUSHING:DIA6	U003_S001_S007	115
D4122669	TENSION SPRING:GUIDE PLATE:PRESSURE:2N	U003_S001_S007	116
D4123145	TENSION SPRING:LEVER:MISFEED	U003_S001	117

Exclusive Parts

Number	Part Name	Group	ID
	D REMOVAL		
D4342635	TENSION SPRING:POLARIZATION POWL:PRESSURE	U015	201
D4573963	CUSHION:COVER:GUIDE PLATE	U006_S011	370
D5161261	COVER:LED	U006	343
D5161453	DIFFUSION PLATE:LED	U006	344
D5161560	SPACER:SHAFT:LINK	U015	202
D5165200	PCB:LED:ASS'Y	U006	345
D5224906	STEPPED SCREW:M3:DIA6:1.7MM:ROUND POINT	U003_S001	118
D5412241	REVERSE ROLLER:PAPER FEED	U003_S001	119
D5431313	COMPRESSION SPRING:HINGE:LEFT	U003_S001	120
D5431625	GEAR:Z24:SEPARATION	U003_S001	121
D5431717	SHAFT:PULLEY:SCANNING:EXIT	U003_S001	122
D5431821	TIMING PULLEY:T33/Z24	U003_S001	123
D5431822	FLANGE:DIA24	U003_S001	124
D5433314	SHEET:SCANNING:ENTRANCE:MI DDLE	U003_S001_S003 U003_S001_S008	125 125
D5433631	ROLLER:SCANNING:BEHIND:ASS'Y	U003_S001_S007	126
D5434382	COMPRESSION SPRING:PULL OUT	U003_S001	128
D5434393	CUSHION:GUIDE PLATE:ENTRANCE:PAPER FEED:INNER BACK	U003_S001	129
D5435125	SPRING PLATE:CABLE:CONTACT IMAGE SENSOR	U003_S001	130
D5884113	KNOB:TURN	U015	203
D6061114	COMPRESSION SPRING:EXIT:DRIVEN	U015_S001	204
D6421454	FEELER:APS	U003_S001	131
D6830361	GUIDE:EXIT:LOWER:ASS'Y	U003_S001_S007	278
D6831362	COMPRESSION SPRING:HINGE:RIGHT	U003_S001	133
D6831385	BRACKET:SAFETY SWITCH:PAPER FEED	U003_S001	134
D6831386	SHAFT:CONTACT POINT:ON OFF DETECTOR:PAPER FEED	U003_S001	135
D6831387	TENSION SPRING:ON OFF DETECTOR:PAPER FEED	U003_S001	136

Number	Part Name	Group	ID
D6831413	BRACKET:SAFETY SWITCH	U003_S001	137
D6831414	SPRING PLATE:SAFETY SWITCH	U003_S001	138
D6831415	FEELER:SENSOR:ON OFF DETECTOR	U003_S001	139
D6831614	BRACKET:MOTOR:PAPER FEED	U003_S001	141
D6831615	STAY:MOTOR:PAPER FEED	U003_S001	142
D6831617	DC MOTOR:ASS'Y:20W:BRUSHLESS	U003_S001	143
D6831620	SHAFT:SEPARATION:DRIVE:INPUT:SUB-ASS'Y	U003_S001	144
D6831632	SHAFT:REVERSE ROLLER:SUB-ASS'Y	U003_S001	145
D6831635	GEAR:REVERSE ROLLER:DRIVE	U003_S001	146
D6831640	SHAFT:INPUT:PAPER FEED:SUB-ASS'Y	U003_S001	147
D6831642	TIMING PULLEY:IDLER:PULL OUT	U003_S001	148
D6831643	GEAR:INPUT:PAPER FEED	U003_S001	149
D6831644	SPACER:SHAFT:INPUT:PAPER FEED	U003_S001	150
D6831671	BRACKET:MOTOR:PICK UP	U003_S001	151
D6831675	DC STEPPER MOTOR:DIA42:T15:52M:ASS'Y	U003_S001	152
D6831680	CAM:PICKUP	U003_S001	153
D6831682	TIMING PULLEY:PICKUP:DRIVE	U003_S001	154
D6831691	GEAR:PAPER FEED:COUPLING	U003_S001	155
D6831711	BRACKET:MOTOR:PULL OUT	U003_S001	156
D6831718	STAY:MOTOR:PULL OUT	U003_S001	157
D6831766	DC MOTOR:10W:BRUSHLESS	U003_S001	158
D6831811	BRACKET:MOTOR:SCANNING:EXIT	U003_S001	159
D6831813	TIMING PULLEY:COUPLING:SCANNING:INNER BACK	U003_S001	160
D6831814	TIMING PULLEY:COUPLING:EXIT	U003_S001	161
D6831822	DC MOTOR:20W:SCANNING:20W:BRUSHLESS	U003_S001	162
D6831841	BRACKET:TENSIONER:SCANNING:INNER BACK	U003_S001	163
D6831845	PULLEY:IDLER:DIA14	U003_S001	164

Exclusive Parts

Number	Part Name	Group	ID
D6831851	BRACKET:TENSIONER:SCANNING:FRONT	U003_S001	165
D6831855	TIMING PULLEY:TENSIONER:SCANNING:FRONT	U003_S001	166
D6831856	TENSION SPRING:TENSION:SCANNING:FRONT	U003_S001	167
D6831912	BRACKET:HINGE:RIGHT	U003_S001	168
D6832110	ROLLER:PULL OUT:DRIVE	U003_S001	169
D6832112	TIMING PULLEY:ROLLER:PULL OUT:DRIVE	U003_S001	170
D6832210	ROLLER:MIDDLE:DRIVE	U003_S001	171
D6832221	GEAR:IDLER:Z18	U003_S001_S001	172
D6832222	STOPPER:SHAFT:SEPARATION:DRIVE	U003_S001	173
D6832224	GUIDE:PAPER FEED:ENTRANCE:FRONT	U003_S001_S001	174
D6832228	PICKUP ROLLER	U003_S001_S001	175
D6832229	TIMING PULLEY:GEAR:T19/Z23	U003_S001_S001	176
D6832231	BRACKET:PICKUP	U003_S001_S001	177
D6832232	TIMING PULLEY:PICKUP:T21	U003_S001_S001	178
D6832235	SHAFT:PICKUP:SUB-ASS'Y	U003_S001_S001	179
D6832236	SHEET:BRACKET:PICKUP:INNER BACK	U003_S001_S001	180
D6832239	COVER:PICKUP ROLLER	U003_S001_S001	181
D6832240	GUIDE:PAPER FEED:ENTRANCE:INNER BACK:ASS'Y	U003_S001_S001_S001	182
D6832241	GUIDE:PAPER FEED:ENTRANCE:INNER BACK	U003_S001_S001_S001	183
D6832242	SHEET:GUIDE:PAPER FEED:INNER BACK	U003_S001_S001_S001	184
D6832272	LEVER:PICKUP ROLLER:RISE	U003_S001_S001	185
D6832311	TORQUE LIMITER MECHANICAL CLUTCH:SEPARATOR	U003_S001	186
D6832393	HOLDER:ORIGINAL TABLE	U003_S001	187
D6832415	SHEET:SEPARATION:ENTRANCE	U003_S001	188
D6832417	SHEET:ENTRANCE:SEPARATION PAD	U003_S001	189
D6832728	STOPPER:RELEASE:SHAFT:BASE	U003_S001	190

Number	Part Name	Group	ID
D6832729	JOINT:RISING TRAY:AUXILIARY	U003_S001	191
D6832733	FEELER:SENSOR:ORIGINAL SENSOR	U003_S001	192
D6832742	CUSHION:STOPPER PAWL	U003_S001	193
D6832743	SHEET:CUSHION:STOPPER PAWL	U003_S001	194
D6832747	PAD:SIDE FENCE:SMALL	U003_S001	195
D6832748	PAD:SIDE FENCE:LARGE	U003_S001	196
D6832752	LEVER:RISE:BASE	U003_S001	197
D6832755	SHAFT:RISE:BASE:SUB-ASS'Y	U003_S001	198
D6832781	ORIGINAL TABLE:BEHIND	U003_S001	199
D6832912	FEELER:PAPER SIZE SENSOR	U003_S001	200
D6832913	SHEET:SENSOR:SEPARATION	U003_S001	201
D6833111	ROLLER:SCANNING:ENTRANCE:DRIVE	U003_S001	202
D6833150	ROLLER:SCANNING:EXIT:DRIVE:ASS'Y	U003_S001_S006	203
D6833155	TIMING PULLEY:ROLLER:SCANNING:EXIT:DRIVE	U003_S001	204
D6833221	GUIDE:SCANNING:UPPER	U003_S001	205
D6833251	GROUND PLATE:ROLLER	U003_S001	206
D6833260	SHEET:SCANNING:EXIT:UPPER:ASS'Y	U003_S001	207
D6833311	BRACKET:GUIDE:SCANNING:UPPER	U003_S001	208
D6833361	SPRING PLATE:GUIDE PLATE:SCANNING	U003_S001	209
D6833411	GUIDE:SCANNING:ENTRANCE:LOWER:SUB-ASS'Y	U003_S001_S008	210
D6833421	BASE:SCANNING:ENTRANCE:LOWER	U003_S001	211
D6833422	LEVER:PRESSURE RELEASE	U003_S001	212
D6833510	SHAFT:LEVER:MISFEED REMOVAL:ASS'Y	U003_S001	213
D6833616	BRACKET:DISCHARGE BRUSH	U003_S001_S007	214
D6833621	GUIDE:EXIT:LOWER:SUB-ASS'Y	U003_S001_S007	215
D6833641	GUIDE:CONTACT IMAGE SENSOR:EXIT:LOWER:ASS'Y	U003_S001_S007_S001	216
D6833643	COMPRESSION SPRING:CONTACT	U003_S001_S007	217

Exclusive Parts

Number	Part Name	Group	ID
	IMAGE SENSOR:EXIT	S001	
D6833644	SHEET:GUIDE:CONTACT IMAGE S ENSOR:EXIT:LOWER	U003_S001_S007 S001	218
D6833645	ROLLER:MIDDLE:DRIVEN	U003_S001	219
		U003_S001_S007 S001	219
D6833651	COVER:SCANNING:EXIT	U003_S001_S007	220
D6833662	GUIDE PLATE:CONTACT IMAGE S ENSOR:ENTRANCE:ASS'Y	U003_S001_S007 S002	221
D6833666	LEVER:GUIDE PLATE:CONTACT IM AGE SENSOR:FRONT	U003_S001_S007 S002	222
D6833667	LEVER:GUIDE PLATE:CONTACT IM AGE SENSOR:REAR	U003_S001_S007 S002	223
D6833710	ROLLER:CONTACT IMAGE SENSO R:EXIT:DRIVE:PRESS FIT	U003_S001	224
D6833714	TIMING PULLEY:ROLLER:CIS:EXIT: DRIVE	U003_S001	225
D6833715	TIMING PULLEY:ROLLER:CIS:EXIT: FRONT	U003_S001	226
D6833811	GUIDE PLATE:EXIT:UPPER	U003_S001_S005	227
D6833812	DISCHARGE BRUSH:EXIT	U003_S001_S005 U003_S001_S007 S002	228
D6833911	ROLLER:EXIT:DRIVE	U003_S001	229
D6833915	TIMING PULLEY:ROLLER:EXIT:DRI VE	U003_S001	230
D6834323	SHAFT:CONTACT POINT:GUIDE:P APER FEED	U003_S001	231
D6834341	BRACKET:PULL OUT:DRIVEN	U003_S001	232
D6834343	PRESSURE PLATE:PICKUP	U003_S001_S004	233
D6834344	COMPRESSION SPRING:PICKUP:2. 1N	U003_S001_S004	234
D6834345	DISCHARGE BRUSH:EXIT:L37	U003_S001	235
D6834350	DRIVEN ROLLER:PULL OUT	U003_S001	236
D6834351	LINK:STOPPER:COVER:PAPER FE ED	U003_S001_S004	237
D6834361	SHAFT:CONTACT POINT:GRIP	U003_S001_S004	238
D6834367	GROUND PLATE:HOOK:INNER BA	U003_S001_S004	239

Number	Part Name	Group	ID
	CK		
D6834372	HOOK:CONTACT POINT:FRONT:G RIP	U003_S001_S004	240
D6834374	HOOK:CONTACT POINT:INNER BA CK:GRIP	U003_S001_S004	241
D6834421	SHAFT:EXIT:DRIVEN	U003_S001	242
D6834430	ROLLER:EXIT:DRIVEN	U003_S001	243
D6834441	HOLDER:CUSHION:PRESSURE PL ATE	U003_S001	244
D6834442	TAPE:PRESSURE PLATE	U003_S001 U003_S001_S007	245
D6835111	GUIDE:HARNESS:MAIN	U003_S001	246
D6835121	GUIDE:HARNESS:SUB	U003_S001	247
D6842171	PAPER FEED BELT	U003_S001_S001	248
D6842412	PAD:STOPPER:ORIGINAL	U003_S001	249
D6882142	PLAIN SHAFT BEARING:6X8X10	U009	205
D7065660	DC STEPPER MOTOR:MM42:L30	U015	205
D7101333	SHIELDING PLATE:OPEN AND CLO SE:SENSOR:DOOR	U001	62
D7312734	COVER:LOWER:BASE	U003_S001	250
D7312746	SIDE FENCE:ORIGINAL TABLE	U003_S001	251
D7312751	RAIL:SIDE FENCE	U003_S001	252
D7312771	ORIGINAL TABLE:FACE FRONT	U003_S001	253
D7312913	GUIDE PLATE:PULL OUT:LOWER	U003_S001	254
D7312914	GUIDE PLATE:PULL OUT:LOWER: DOUBLE FEED SENSOR	U003_S001	255
D7313390	GUIDE PLATE:SCANNING:CONTAC T:0.6MM:PEEN	U003_S001	279
D7313511	HOOK:OPTICAL READING UNIT:FR ONT	U003_S001	256
D7314112	COVER:FRONT RIGHT	U003_S001	257
D7314113	COVER:FRONT	U003_S001	258
D7314211	COVER:REAR	U003_S001	259
D7314311	GUIDE:PAPER FEED:UPPER:SUB- ASS'Y	U003_S001_S003	260
D7314315	GUIDE:PAPER FEED:UPPER:DOUB LE FEED SENSOR	U003_S001	261
D7314336	CUSHION:STOPPER:FEELER:ORIG	U003_S001_S004	262

Exclusive Parts

Number	Part Name	Group	ID
	INAL SENSOR		
D7314352	BRACKET:PRESSURE:PICKUP	U003_S001_S004	263
D7314370	COVER:PAPER FEED:ASS'Y	U003_S001_S004	264
D7314371	GRIP:COVER:PAPER FEED	U003_S001_S004	265
D7314412	TRAY:EXIT:AUXILIARY:LARGE	U003_S001	266
D7314413	TRAY:EXIT:AUXILIARY:SMALL	U003_S001	267
D7314418	TRAY:EXIT	U003_S001	268
D7314611	COVER:LEFT LOWER	U003_S001	269
D7316011	DECAL:SIZE:ORIGINAL	U003_S001	270
D7316022	DECAL:CAUTION:ORIGINAL:MANY LANGUAGES	U022	53
D7316031	DECAL:SET:ORIGINAL TABLE	U003_S001	271
D7316041	DECAL:BASE:ORIGINAL	U003_S001	272
D7316051	DECAL:DESIGN SKETCH:MISFEED REMOVAL:P	U003_S001	273
D7316241	DECAL:STOPPER:SEPARATION UNIT	U003_S001	274
G0049668	GREASE:KS660:SHIN-ETSU	SPECIAL TOOLS	14
G0143291	SNAP RING - PICK UP	U009	206
G0602296	BALL BEARING:8X16X5MM	U013_S002	241
G0602652	BUSHING - M4	U003_S001	275
		U003_S001_S007_S001	275
G0603293	SPACER:6.1X8.5X0.5	U013_S002	242
		U015	268
G0603602	CAP:BOTTLE	U012_S003	82
		U012_S009	82
G0603945	TIMING BELT - TRANSFER BELT DRIVE	U017	90
G0703088	SPACER:DEVELOPMENT ROLLER	U013_S002	298
G1021193	HEXAGONAL BOLT:DOUBLE:SCREW:ROUND POINT:M3X7	U014_S003	216
		U014_S003_S003_S001	216
G1073834	RIVET - 2.0	U009	207
		U013_S002	243
		U015	206
		U017	91
G1781134	HEXAGONAL BOLT:M20X70	U021	45

Number	Part Name	Group	ID
G1781141	HOLDER:STAND:M20	U022	38
G1781602	ARM:SAFETY SWITCH:UPPER:ASS'Y	U013	244
G1783593	TENSION SPRING:STOPPER	U015	207
G1784018	CASE:COATING BAR:TRANSFER ROLLER	U011_S001	42
G1784651	SUPPORTING PLATE:GUIDE PLATE	U015	208
G1784746	SLIDE RAIL:EXIT	U021	46
G1784794	SPRING:TENSIONER:EXIT	U015	209
G1784798	SPRING:SWITCHBACK:GATE	U015	210
G1784808	BRACKET:PRESSURE:ROLLER	U013_S002	245
		U015	211
G1784813	STOPPER:LEFT LOWER:FRAME	U015	212
G1784817	SPRING:PRESSURE:ROLLER:DUPLEX	U013_S002	246
		U015	213
G1784818	SPRING:PULL OUT:LOCK:EXIT	U013_S002	247
		U015	214
G1784828	STAY:LOCK:LEVER:LEFT LOWER	U015	216
G1784866	COMPRESSION SPRING:EXIT:CONNECTOR	U013	248
		U021	53
G1784890	SPRING PLATE:DUPLEX:GUIDE:LOWER	U015	218
G1784895	SHEET:DUPLEX:SPRING PLATE	U015	219
G1784900	COVER:DC STEPPER MOTOR:MM56	U013_S002	249
G1784908	COIL SPRING:LEFT LOWER:LOCK	U015	220
G1784909	SCREW:TRANSPORT	U015	221
G1784916	SCREW:ROUND POINT	U015	222
G1785029	GEAR:DECURA:Z20/M1	U006	346
G1786352	GUIDE PLATE:ENCODER	U009	209
		U013_S002	250
		U015	223
		U017	92
G1786392	HOUSING:LOWER:COVER	U009	210
G1786393	SLEEVE:WIRE:LOWER:COVER	U009	211
G1786394	WIRE:STOPPER:LOWER:COVER	U009	212
G1786621	COVER:RELEASE PLATE:BLADE	U010_S001	60

Exclusive Parts

Number	Part Name	Group	ID
G1786679	JOINT:DRIVE:BRUSH ROLLER	U014_S003	217
G1786767	COATING BAR:TRANSFER ROLLER	U011_S001	43
G1787453	ARM:ON-OFF:TRANSPORT ROLLER	U013_S002	251
		U015_S002	224
G1787515	CONNECTOR GUIDE PIN:CONNECTOR	U013	252
		U021	59
G1787618	PLATE:FIX:BAND	U013_S002	253
		U015	225
G1787633	HOOK:GUIDE PLATE:DUPLEX:ASS'Y	U013_S002	254
G1787656	TENSION SPRING:TENSIONER	U015	226
G1787660	PRESSURE ROLLER:TRANSPORT ROLLER	U013_S002	255
G1787664	SPACER	U013_S002	256
G1787694	COVER:DC STEPPER MOTOR:MM42	U013_S002	257
G1787743	BOSS:POSITIONING PIN:TRANSPORT UNIT:NO.1	U013_S002	258
		U015	227
		U021	47
G1787744	BOSS:POSITIONING PIN:TRANSPORT UNIT:NO.2	U013_S002	259
		U015	228
		U021	48
G1787790	HOLDER:ROLLER:ON-OFF	U015_S001	229
G1787793	SCREW:REGISTRATION:FIX	U013	260
G1787819	SEAL:CAP:COLLECTION BOTTLE	U012_S003	83
		U012_S009	83
G1788350	WRENCH:HEXAGONAL BOLT	U022	39
G4042810	SPRING PLATE - 2ND MIRROR	U004_S003	64
G5701225	SENSOR SHIELDING PLATE	U004	65
GA082007	PLAIN SHAFT BEARING:4XDIA6DIA8	U014_S003_S003	218
GA082010	BUSHING:DIA6:DIA10:9	U012	84
GA143003	SCREW:MM5:2.5MM	U013_S001	261
GW010007	PHOTO REFLECTION SENSOR:EXIT	U006	347
		U006_S006	347
		U006_S007	347
		U013_S001	262

Number	Part Name	Group	ID
		U013_S002	262
		U015	230
		U015_S004	230
GW010009	DENSITY SENSOR	U009	213
GW020022	PHOTOINTERRUPTOR:LG2A24BL1	U007	165
		U007_S007	165
		U007_S009	165
		U007_S011	165
		U007_S013	165
		U007_S028	165
		U007_S030	165
		U007_S032	165
		U007_S034	165
		U009	214
		U012	85
		U013_S002	263
		U014	219
		U014_S003	219
		U017	93
GW020024	PHOTOINTERRUPTOR:LG2A24BL1:GF	U004	71
		U006	366
GW020026	PHOTOINTERRUPTOR:LG2A24RL1G	U015	267
GW230008	TONER END SENSOR	U007_S001	166
		U007_S002	166
		U007_S003	166
		U007_S004	166
		U007_S007	166
		U007_S009	166
		U007_S011	166
		U007_S013	166
		U007_S021	166
		U007_S024	166
		U007_S025	166
		U007_S026	166
		U007_S027_S001	166
		U007_S028	166
		U007_S030	166

Exclusive Parts

Number	Part Name	Group	ID
		U007_S032	166
		U007_S034	166
H0602126	BUSHING - M6X7	U003_S001_S001	276
H0722216	COMPRESSION SPRING	U015_S001	232
J0155505	DRAWER:CONNECTOR:USED DEVELOPER:PLUG	U008_S012	118
		U008_S015	118
		U008_S018	118
		U008_S021	118
		U008_S024	118
		U008_S036	118
		U008_S039	118
		U008_S042	118
		U008_S045	118
M0261815	CLAMP:MIRROR:NO.1	U004_S002	67
M0447747	CAP:COVER:REAR	U001	66
M0774862	TRANSPORT ROLLER:DRIVEN:DUPLICEX:DIA18X2	U006	348
		U013_S002	264
		U015	235
		U016	32
M0B14675	GATE PAWL:EXIT:REVERSE	U015	238
M0B15888	HARNESS:DEBUG:MONITOR:SERVICE	SPECIAL TOOLS	19
M0B17680	TIMING PULLEY:TRANSPORT ROLLER:PEEN	U015	256
M0BJ5728	OPERATION SUB-UNIT:KEY_BOX:ASSY	U002_S001	22
M0BJ5780	DISPLSY:TM170-RIX01	U002	16
M0BJ9510	OPC DRUM DIA60	U008	154
M0EB1128	PLAIN SHAFT BEARING:POSITIONING PIN:FUSING:PRESS FIT	U021	62
M0EB2524	GUIDE PLATE:SLIDE RAIL:PCU	U008	153
M0EB4343	ROLLER:PLATE	U014_S001	233
M0EB4398	DUCT:PRESSURE:CONNECTING:ASSY	U014	235
M0EB4607	COLLAR:6X10X4	U015	277
M0EB4667	GUIDE PLATE:EXIT:GATE	U015	274
M0EB4670	RADIAL BALL BEARING:REGISTRATION:DRIVEN:FRONT	U013_S002	289
		U015	269
M0EB4671	RADIAL BALL BEARING:REGISTRATION:DRIVEN:FRONT	U013_S002	290

Number	Part Name	Group	ID
	TION:DRIVEN:REAR	U015	270
M0EB4681	COMPRESSION SPRING:DRIVE:REVERSE:EXIT	U015	265
M0EB5907	BRACKET:BASE:ELECTRIC POTENTIAL SENSOR:P4	U018	66
M0EB7873	COVER:TONER SUPPLY:UPPER:ASSY	U001_S001	79
		U001_S010	79
M0EB7960	DOOR:TONER SUPPLY	U001	80
M2051763	SEAL:DOOR:CUSHION:3:(C7200+/C7210+)	U019	116
M2054538	BRACKET:GATE PAWL:REVERSE EXIT	U015	239
M2054770	DC SOLENOID:GATE PAWL:SWITCHBACK:ASSY	U015	240
M2057305	REGISTRATION ROLLER:GATE:ASSY	U013_S002_S003	267
M2057311	DISC:GATE:REGISTRATION:HOME POSITION SENSOR	U013_S002	268
M2057338	COVER:DC STEPPER MOTOR:MM56XL76	U013_S002	269
		U015	241
M2057492	LED:LENS:PAPER JAM	U006	349
M2057496	LED HOLDER:PAPER JAM:TRANSPORT SUB-UNIT	U006	350
M3791627	TRANSPORT ROLLER:DRIVEN	U015	242
M5001861	TUBE TYPE LAMP:ASSY	U022	44
VSSG9002	FLUOTRIBO MG GREASE : 100G	SPECIAL TOOLS	15

Standard Parts

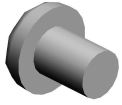

03130040N
SCREW:M3X4



03130060N
SCREW - M3X6

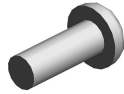

03130080N
PAN HEAD SCREW:M3X8



03130120N
PAN HEAD SCREW:M3X12



03140120N
SCREW - M4X12



03140180N
PAN HEAD SCREW:M4X18



03520040N
SCREW M2X4



03530030N
SCREW:M3X3



03530040N
SCREW - M3X4



03530050N
SCREW-M3X5



03530060N
BIND SCREW - M3X6

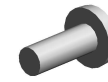

03530080N
SCREW:M3X8



03530100N
SCREW-M3X10

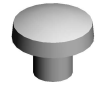

03540040N
SCREW-M4X4



03540060N
SCREW-M4X6



03540080N
SCREW:M4X8



03540400N
SCREW:M4X40



03540450N
SCREW:M4X45



03603005N
SCREW - M3X5



03603005P
SCREW:M3X5

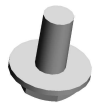

03603006N
SCREW - M3X6



03603008N
SCREW:M3X8

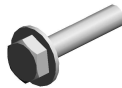

03603014N
SCREW - M3X14

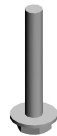

03603020N
SCREW:M3X20



03603030N
SCREW:M3X30

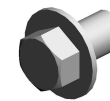

03604006N
SCREW - M4X6



03604008N
SCREW - M4X8

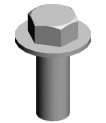

03604010N
SCREW:M4X10

Standard Parts



03604014N
SCREW - M4X14

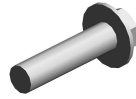

03604016N
SCREW:M4X16



03604020N
SCREW:M4X20



03604030N
SCREW:M4X30



04340060N
PAN SELF-TAPPING SCREW:
M4X6

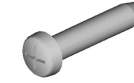

04340200N
PAN SELF-TAPPING SCREW:
4X20



04503008N
TAPPING SCREW - M3X8



04503010N
TAPPING SCREW - M3X10



04503035N
TAPPING SCREW:3X35



04504008N
TAPPING SCREW - M4X8



04504010N
TAPPING SCREW:M4X10

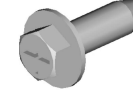

04504012N
TAPPING SCREW:4X12



04513006N
TAPPING SCREW - 3X6



04513008N
TAPPING SCREW - M3X8



04513025N
TAPPING SCREW:M3X25

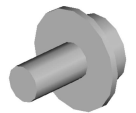

04514006N
TAPPING SCREW - 4X6



04514008N
TAPPING SCREW:4X8



04514010N
TAPPING SCREW:4X10



04514012N
TAPPING SCREW:4X12



04523006N
BINDING SELF-TAPPING SCR
EW:3X6

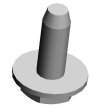

04523008N
TAPPING SCREW - M3X8



04524008N
TAPPING SCREW:M4X8



04524010N
BINDING SELF-TAPPING SCR
EW:4X10



04534006N
BINDING SELF TAPPING SCR
EW:4X6



04534008N
BINDING SELF TAPPING SCR
EW:4X8



04543006Q
TAPPING SCREW - M3X6



04543008Q
TAPPING SCREW:3X8



04543010Q
TAPPING SCREW:3X10

Standard Parts



04543014Q
TAPPING SCREW:3X14



04544006Q
TAPPING SCREW:4X6



04544008Q
TAPPING SCREW - M4X8



04583008N
HEXAGON HEAD TAPPING S
CREW:3X8



04583010N
HEXAGON HEAD TAPPING S
CREW:3X10

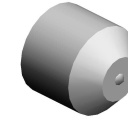

05730030E
HEXAGON HEADLESS SET S
CREW - M3X3



06320140G
PARALLEL PIN



06330140G
PARALLEL PIN - 3X14

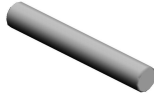

06330200G
PIN - M3X20



07010060N
WASHER DIA6



07073050N
BUSHING:DIA3X5

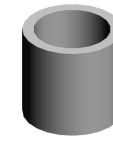

07074050N
BUSHING - 4X5

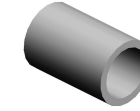

07074080N
BUSHING:DIA4X8



07080040N
WASHER - DIA4



07080060N
WASHER:DIA6



07080080N
WASHER-DIA8



07200030E
RETAINING RING - M3



07200040E
RETAINING RING - M4



07200050E
RETAINING RING - M5



07200060E
RETAINING RING - M6



07200060G
RETAINING RING - M6



07200080E
RETAINING RING - M8



07250200E
RETAINING RING C - M20



07250220E
RETAINING RING - M22



07250250E
RETAINING RING C - M25



07403008
BALL BEARING - 8X22X7



07403706
BALL BEARING - M6X10X3



07403804
BALL BEARING:DIA4XDIA9X4

Standard Parts

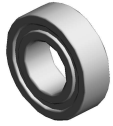

07403808
BALL BEARING - 8X16X5MM



07403906
BALL BEARING - 6X15X5



07413506
BALL BEARING - 6X12X4 MM

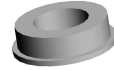

07413706
BALL BEARING - 6X10X3



07413708
BALL BEARING - 8X12X3.5M
M



07413808
BALL BEARING - 8X16X5MM



07423808
BALL BEARING - 8X16X5



07433806
RADIAL BALL BEARING:DIA6
XDIA13X5

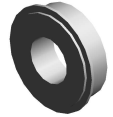

07433808
RADIAL BALL BEARING:DIA8
XDIA16X5



07922054C
SYNCHRONOUS BELT:40S2M
108:CR



07922061C
SYNCHRONOUS BELT:40S2M
122:CR



07922063C
SYNCHRONOUS BELT:40S2M
126:CR



07922065C
SYNCHRONOUS BELT:40S2M
130:CR



07922076C
SYNCHRONOUS BELT:40S2M
152:CR



07922079C
SYNCHRONOUS BELT:40S2M
158:CR



07922080C
SYNCHRONOUS BELT:40S2M
160:CR



07922101C
SYNCHRONOUS BELT:40S2M
202:CR



07922129C
SYNCHRONOUS BELT:40S2M
258:CR

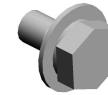

08010231
HEXAGONAL HEAD BOLT W/
WASHER:M3X6



08010237
HEXAGONAL BOLT:DOUBLE
SCREW:M4X12



08025312
TAPPING SCREW:WASHER:3
X10



08025320
HEXAGON HEAD TAPPING S
CREW:ES:3X10



08025324
HEXAGON HEAD TAPPING S
CREW:PF:4X10



08046123
HEXAGONAL BOLT:W/WASH
ER:M3X8



08046128
HEXAGONAL BOLT:DOUBLE
SCREW:M3X10



08050088
RETAINING RING - M6



08050089
RETAINING RING - M4



08050092
RETAINING RING - 3M

Standard Parts



08050103
RETAINING RINGS-E:SILENCER:DIA3



08050104
RETAINING RINGS-E:SILENCER:DIA4



08050106
RETAINING RINGS-E:SILENCER:DIA6

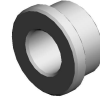

08053263
BEARING - 6X10X6MM



08053384
BUSHING - 5MM



08053568
RADIAL BALL BEARING:DIA8 X DIA14X4



08053573
RADIAL BALL BEARING:DIA8 X DIA16X5

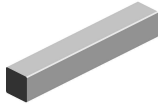

09300404A
PARALLEL KEY:4X4X25



09503006N
SCREW:SPRING WASHER:M3X6



09505010N
SCREW:SPRING WASHER:M5X10



09513006N
SCREW - M3X6



09514006N
SCREW:POLISHED ROUND: M4X6



09514010N
SCREW:POLISHED ROUND: M4X10

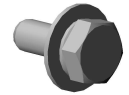

09543006N
SCREW - M3X6



09543008N
SCREW - M3X8

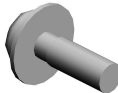

09543010N
SCREW:POLISHED ROUND/SPRING:M3X10



09543012N
SCREW - M3X12



09544008N
SCREW - M4X8

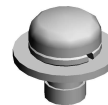

09574008N
SCREW:SMALL ROUND/SPRING: M4X8



11029805
CONNECTOR:6-292233-0



11036013
CONNECTOR:BU31P-TCS-LE(LF)(SN)



11036080
CONNECTOR:14R-RIZ-K4GG-FL(LF)(SN)

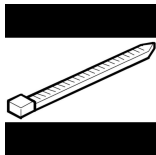

11050042
WIRE BAND



11050328
HARNESS CLAMP - ES-0505



11050409
CARD SPACER- 6.4MM

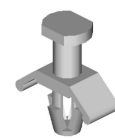

11050410
CARD SPACER - 9.4MM



11050487
HARNESS CLAMP



11050488
HARNESS CLAMP

Standard Parts



11050508
HARNESS CLAMP - LWS-071
1



11050511
HARNESS CLAMP - LWS-030
6ZC



11050516
CLAMP

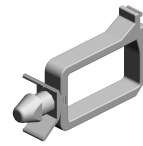

11050517
HARNESS CLAMP - LWS-211
1Z

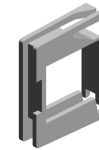

11050518
EDGE SADDLE - LES-1010
1Z

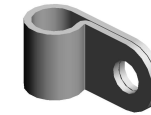

11050529
NYLON CLAMP-EMT-3N

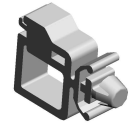

11050534
CLAMP

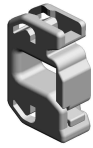

11050551
CLAMP:LES-0505



11050559
CLAMP:EMT-5N



11050600
CLAMP:LWSM-0306-2M

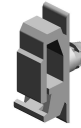

11050601
CLAMP:LWSM-0511-2M

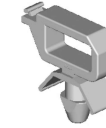

11050683
CLAMP:LWSR-0511S

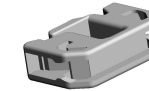

11050692
CLAMP:LES-0503



11050702
CLAMP:LWC-3AB



11050713
CLAMP:LWSM-0306H GRAY



11050717
CLAMP:JDW-1S



11050723
CLAMPS:WES-0507



11050724
CLAMPS:WES-1210

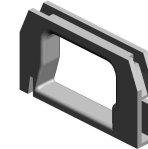

11050725
CLAMPS:WES-1117

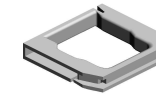

11050726
CLAMPS:WES-2217



11050741
CLAMP:LWSM-0606-2.4M



11050744
CLAMP:F-LWS-0711



11050751
CLAMP:LWSM-0606-3.2M

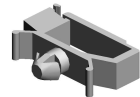

11050758
CLAMP:LWSM-0306A

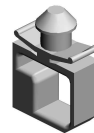

11050759
CLAMP:LWSM-0605A

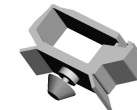

11050760
CLAMP:LWSM-0511A



11050761
CLAMP:LWS-0511A



11050762
CLAMP:LWS-0711A

Standard Parts



11050763
CLAMP:LWS-1211A



11050764
CLAMP:LWS-1316A

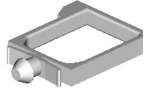

11050765
CLAMP:LWS-2218A

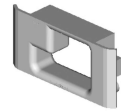

11050768
CLAMP:LES-0912



11050837
RIVETS:P3035-W



11060289
BUSHING - SR-5N-1



11060713
CABLE HOLDER



11071281
FUSE:BJS2012F2

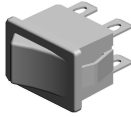

12042570
ROCKER SWITCH:SDDJE132
00

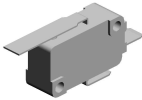

12042612
MICRO SWITCH:D3V-16506-3
C25



12042614
SWITCH AC250V/16A

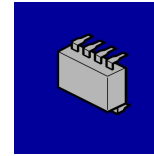

14077899
EEPROM:BR24T256-W

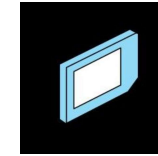

14078476
ROM STORAGE:SDXC8GB



16071799
FILTER - SUP-ET20-ER-0

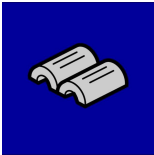

16072247
FERRITE CORE:K3 NF-55(N)B
K0

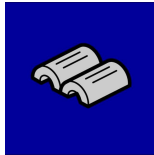

16072470
FERRITE CORE:GRFC-10

PM Part List

Number	Part Name	Num	Group	ID
AF030173	PAPER FEED ROLLER:PICKUP	2	U006_S006	371
			U006_S007	371
AF031098	PAPER FEED ROLLER:FEED	2	U006_S006	135
			U006_S007	135
AF032098	PAPER FEED ROLLER:SEPARATE	2	U006_S006	136
			U006_S007	136
D0742424	SEAL:BLADE:CLEANING:FRONT	9	U008_S011	46
			U008_S014	46
			U008_S017	46
			U008_S020	46
			U008_S023	46
			U008_S035	46
			U008_S038	46
			U008_S041	46
			U008_S044	46
D0742425	SEAL:BLADE:CLEANING:REAR	9	U008_S011	47
			U008_S014	47
			U008_S017	47
			U008_S020	47
			U008_S023	47
			U008_S035	47
			U008_S038	47
			U008_S041	47
			U008_S044	47
D0742459	JOINT:CLEANING UNIT	9	U008_S011	49
			U008_S014	49
			U008_S017	49
			U008_S020	49
			U008_S023	49
			U008_S035	49
			U008_S038	49
			U008_S041	49
			U008_S044	49
D0742501	GEAR:21Z:RIGHT	18	U008_S011_S002	53
			U008_S014_S002	53
			U008_S017_S002	53
			U008_S020_S002	53
			U008_S023_S002	53

Number	Part Name	Num	Group	ID
			U008_S035_S002	53
			U008_S038_S002	53
			U008_S041_S002	53
			U008_S044_S002	53
D0742502	GEAR:IDLER:20Z:LEFT	9	U008_S011_S002	54
			U008_S014_S002	54
			U008_S017_S002	54
			U008_S020_S002	54
			U008_S023_S002	54
			U008_S035_S002	54
			U008_S038_S002	54
			U008_S041_S002	54
D0742503	GEAR:IDLER:31Z:LEFT	9	U008_S011_S002	55
			U008_S014_S002	55
			U008_S017_S002	55
			U008_S020_S002	55
			U008_S023_S002	55
			U008_S035_S002	55
			U008_S038_S002	55
			U008_S041_S002	55
D0746265	BLADE:TRANSFER ROLLER:ASS'Y	1	U011_S001	24
D0746424	BLADE:CLEANING:BELT CLEANING:ASS'Y	1	U010_S001	18
D0746446	BRUSH:APPLY:BELT CLEANING	1	U010_S001	27
D0746450	COATING BAR:ASS'Y	1	U010_S001_S002	28
D0746457	BLADE:APPLY:ASS'Y	1	U010_S001	31
D0A52150	CHARGE UNIT:ASS'Y	9	U008_S010	74
			U008_S013	74
			U008_S016	74
			U008_S019	74
			U008_S022	74
			U008_S034	74
			U008_S037	74
			U008_S040	74

PM Part List

Number	Part Name	Num	Group	ID
			U008_S043	74
D0A56050	FLAT BELT-TRANSFER:ASS'Y	1	U009	119
D0A56212	ROLLER:INTERMEDIATE TRANSFER:17.5MM:ASS'Y	5	U009	129
D0A56252	TRANSFER ROLLER:18MIC	1	U011_S001	39
D1362365	CLEANING BLADE:ASS'Y	9	U008_S011	86
			U008_S014	86
			U008_S017	86
			U008_S020	86
			U008_S023	86
			U008_S035	86
			U008_S038	86
			U008_S041	86
			U008_S044	86
D1362411	COATING BAR:ASS'Y	9	U008_S011	87
			U008_S014	87
			U008_S017	87
			U008_S020	87
			U008_S023	87
			U008_S035	87
			U008_S038	87
			U008_S041	87
			U008_S044	87
D1362441	BLADE:APPLY:ASS'Y	9	U008_S011	90
			U008_S014	90
			U008_S017	90
			U008_S020	90
			U008_S023	90
			U008_S035	90
			U008_S038	90
			U008_S041	90
			U008_S044	90
D1363431	FILTER:DEVELOPMENT	9	U008_S012	93
			U008_S015	93
			U008_S018	93
			U008_S021	93
			U008_S024	93

Number	Part Name	Num	Group	ID
			U008_S036	93
			U008_S039	93
			U008_S042	93
			U008_S045	93
D1942460	GEAR:19Z:RIGHT	9	U008_S011_S002	101
			U008_S014_S002	101
			U008_S017_S002	101
			U008_S020_S002	101
			U008_S023_S002	101
			U008_S035_S002	101
			U008_S038_S002	101
			U008_S041_S002	101
			U008_S044_S002	101
D1942485	SEAL:BLADE:APPLY	18	U008_S011	103
			U008_S014	103
			U008_S017	103
			U008_S020	103
			U008_S023	103
			U008_S035	103
			U008_S038	103
			U008_S041	103
			U008_S044	103
D1942550	GEAR:CLEANING:DRUM:SERVICE	9	U008_S011_S002	119
			U008_S014_S002	119
			U008_S017_S002	119
			U008_S020_S002	119
			U008_S023_S002	119
			U008_S035_S002	119
			U008_S038_S002	119
			U008_S041_S002	119
			U008_S044_S002	119
D1946231	ROLLER:OPPOSED:TRANSFER:PAPER:ASS'Y	1	U009	215
D1946301	SEPARATION GUIDE:ASS'Y	1	U011_S001_S001	41
D2582402	OIL SUPPLY ROLLER:ASS'Y	9	U008_S011	117
			U008_S014	117
			U008_S017	117
			U008_S020	117

PM Part List

Number	Part Name	Num	Group	ID
			U008_S023	117
			U008_S035	117
			U008_S038	117
			U008_S041	117
			U008_S044	117
G1786767	COATING BAR:TRANSFER ROLLER	1	U011_S001	43
M0BJ9510	OPC DRUM DIA60	9	U008	154

Design Change List

Number	Title	Set	Old Part		New Part		Index No.		Q'ty	Interchg		Reason	Cut-in S/N
			P/N	Name	P/N	Name	Group	ID		Indiv.	Set		
202405-01	2405Modification	-			11050761	CLAMP:LWS-051 1A	U021	17	1				
					11050761	CLAMP:LWS-051 1A	U021	17	1				
					11050761	CLAMP:LWS-051 1A	U021	17	1				
					11050761	CLAMP:LWS-051 1A	U021	17	1				
					11050761	CLAMP:LWS-051 1A	U021	17	1				
					11050761	CLAMP:LWS-051 1A	U021	17	1				
					11050761	CLAMP:LWS-051 1A	U021	17	1				
					11050761	CLAMP:LWS-051 1A	U021	17	1				
202405-02	2405Modification	-			11050761	CLAMP:LWS-051 1A	U021	17	1				
					11050761	CLAMP:LWS-051 1A	U021	17	1				
					11050761	CLAMP:LWS-051 1A	U021	17	1				
					11050761	CLAMP:LWS-051 1A	U021	17	1				
202405-03	2405Modification	-			11050761	CLAMP:LWS-051 1A	U021	17	1				
					11050761	CLAMP:LWS-051 1A	U021	17	1				
202405-04	2405Modification	-	11050761	CLAMP:LWS-051 1A			U021	17	1				

Design Change List

Number	Title	Set	Old Part		New Part		Index No.		Q'ty	Interchg		Reason	Cut-in S/N
			P/N	Name	P/N	Name	Group	ID		Indiv.	Set		
202405-05	2405Modification	-	11050723	CLAMPS:WES-05 07			U021	14	1				
202405-06	2405Modification	-	11050760	CLAMP:LWSM-05 11A			U019	23	1				
			11050760	CLAMP:LWSM-05 11A			U019	23	1				
			11050760	CLAMP:LWSM-05 11A			U019	23	1				
			11050760	CLAMP:LWSM-05 11A			U019	23	1				
			11050760	CLAMP:LWSM-05 11A			U019	23	1				
			11050760	CLAMP:LWSM-05 11A			U019	23	1				
202405-07	2405Modification	-	11050760	CLAMP:LWSM-05 11A			U019	23	1				
			11050760	CLAMP:LWSM-05 11A			U019	23	1				
			11050760	CLAMP:LWSM-05 11A			U019	23	1				
			11050760	CLAMP:LWSM-05 11A			U019	23	1				
202405-08	2405Modification	-	11050761	CLAMP:LWS-051 1A			U019	24	1				
202405-09	2405Modification	-	11050723	CLAMPS:WES-05 07			U019	20	1				
202405-10	2405Modification	-	11050760	CLAMP:LWSM-05 11A			U019	23	1				
			11050760	CLAMP:LWSM-05 11A			U019	23	1				

Design Change List

Number	Title	Set	Old Part		New Part		Index No.		Q'ty	Interchg		Reason	Cut-in S/N
			P/N	Name	P/N	Name	Group	ID		Indiv.	Set		
		-	11050760	CLAMP:LWSM-05 11A			U019	23	1				
202405-11	2405Modification	-			11050760	CLAMP:LWSM-05 11A	U019	23	1				
					11050760	CLAMP:LWSM-05 11A	U019	23	1				
					11050760	CLAMP:LWSM-05 11A	U019	23	1				
202405-12	2405Modification	-	11050760	CLAMP:LWSM-05 11A			U019	23	1				
			11050760	CLAMP:LWSM-05 11A			U019	23	1				
			11050760	CLAMP:LWSM-05 11A			U019	23	1				
202405-13	2405Modification	-	11050723	CLAMPS:WES-05 07			U018	15	1				
			11050723	CLAMPS:WES-05 07			U018	15	1				
202405-14	2405Modification	-	11050760	CLAMP:LWSM-05 11A			U018	18	1				
			11050760	CLAMP:LWSM-05 11A			U018	18	1				
202405-15	2405Modification	-			11050723	CLAMPS:WES-05 07	U020	21	1				
					11050723	CLAMPS:WES-05 07	U020	21	1				
					11050723	CLAMPS:WES-05 07	U020	21	1				
					11050723	CLAMPS:WES-05 07	U020	21	1				

Design Change List

Number	Title	Set	Old Part		New Part		Index No.		Q'ty	Interchg		Reason	Cut-in S/N
			P/N	Name	P/N	Name	Group	ID		Indiv.	Set		
202405-16	2405Modification	-			11050760	CLAMP:LWSM-05 11A	U020	24	1				
					11050760	CLAMP:LWSM-05 11A	U020	24	1				
202405-17	2405Modification	-			11050760	CLAMP:LWSM-05 11A	U020	24	1				
					11050760	CLAMP:LWSM-05 11A	U020	24	1				
					11050760	CLAMP:LWSM-05 11A	U020	24	1				
					11050760	CLAMP:LWSM-05 11A	U020	24	1				
					11050760	CLAMP:LWSM-05 11A	U020	24	1				
					11050760	CLAMP:LWSM-05 11A	U020	24	1				
202404-01	2404Modification	-	D1947084	SEAL:DUCT:EXH AUST:ABSORB D UST SUB-UNIT:R EAR			U020	110	1				
			D1947084	SEAL:DUCT:EXH AUST:ABSORB D UST SUB-UNIT:R EAR			U020	110	1				
202404-02	2404Modification	-			G0703088	SPACER:DEVEL OPMENT ROLLE R	U013_S002	298	2				
202404-03	2404Modification	-			04514008N	TAPPING SCRE W:4X8	U013	17	1				
					04514008N	TAPPING SCRE	U013	17	1				

Design Change List

Number	Title	Set	Old Part		New Part		Index No.		Q'ty	Interchg		Reason	Cut-in S/N
			P/N	Name	P/N	Name	Group	ID		Indiv.	Set		
		-				W:4X8							
202404-04	2404Modification	-			AX400250	HEATER:230V:9 W:THERMOFUSE :110βC	U023	1	1				
202404-05	2404Modification	-	03603006N	SCREW - M3X6	08046123	HEXAGONAL BO LT:W/WASHER:M 3X8	U009	21	1	X/O			
			03603006N	SCREW - M3X6	08046123	HEXAGONAL BO LT:W/WASHER:M 3X8	U009	21	1	X/O			
			03603006N	SCREW - M3X6	08046123	HEXAGONAL BO LT:W/WASHER:M 3X8	U009	21	1	X/O			
			03603006N	SCREW - M3X6	08046123	HEXAGONAL BO LT:W/WASHER:M 3X8	U009	21	1	X/O			
202402-01	2402Modification	-			D0A54410	BRACKET:DC MO TOR:EXIT:ENTRA NCE:PEEN	U015	275	1				
202402-02	2402Modification	-	C2023102	COLLAR - 6.35X1 0X4MM	M0EB4607	COLLAR:6X10X4	U015	277	2	X/O			
202402-05	2402Modification	-			D0A54579	GUIDE PLATE:C OOLING:EXIT:UP PER:ADHESION	U015_S001	276	1				
202402-06	2402Modification	-	M0EB7959	DOOR:TONER S UPPLY	M0EB7960	DOOR:TONER S UPPLY	U001	80	2	O/O			
202402-07	2402Modification	-			D0A54102	DUCT:PRESSUR E:LOWER	U014_S003	239	1				
202402-08	2402Modification	A	D0A55348	HARNESS:FUSIN G:PRESSURE:TH	M0EB4390	HARNESS:FUSIN G:PRESSURE:SP	D11(7/21)		1	O/O			

Design Change List

Number	Title	Set	Old Part		New Part		Index No.		Q'ty	Interchg		Reason	Cut-in S/N
			P/N	Name	P/N	Name	Group	ID		Indiv.	Set		
				ERMOSTAT		IRAL TUBE:ASS'Y							
202402-09	2402Modification	-	D0A54019	(EU/AA/TWN/KOR/CHN):FUSING UNIT:230V:ASS'Y	D0A54027	(EU/AA/TWN/KOR/CHN):FUSING UNIT:230V:ASS'Y	U014_S003	240	1	O/O			
202402-10	2402Modification	A	D0744062	BRACKET:THERMISTOR:PRESSURE	D0A54062	BRACKET:THERMISTOR:PRESSURE	U014_S003	238	1	O/O			
202402-11	2402Modification	A	D0744061	CLAMP:HARNESSES:PRESSURE	D0A54061	CLAMP:HARNESSES:PRESSURE	U014_S003	237	1	O/O			
202401-01	2401Modification	-	D2395629	(NA/EU/AA/TWN/KOR):PCB:DDR3-DIMM:RC-A:4GB:ASS'Y	D2395625	(CHN):PCB:DDR3-DIMM:RC-A:4GB:ASS'Y	U019	124	1	O/O			
202401-05	2401Modification	-	D0AL5796	(Pro C7200S/C7200SL/C7200SX)PCB:A	D0AL5798	(Pro C7200S/C7200SL/C7200SX)PCB:A	U019	123	1	X/O			
202401-06	2401Modification	-	D0A55469	PCB:CRB-R	D0A55475	PCB:CRB-R	U013_S002	297	1	X/O			
202401-07	2401Modification	-	D0A52614	TRANSPORT UNIT:ASS'Y	D0A52615	TRANSPORT UNIT:ASS'Y	U013_S002	295	1	O/O			
202401-08	2401Modification	-	D0A52686	GUIDE PLATE:REGISTRATION:EXIT:ASS'Y	D0A52687	GUIDE PLATE:REGISTRATION:EXIT:ASS'Y	U013_S002_S002	296	1	X/O			
202401-09	2401Modification	-	D0A55702	PCB:IMAGE PROCESSING UNIT	D0A55708	PCB:IMAGE PROCESSING UNIT	U019	122	1	X/O			
202309-01	2309Modification	-	D0A52612	TRANSPORT UNIT:ASS'Y	D0A52614	TRANSPORT UNIT:ASS'Y	U013	291	1	O/O			
202309-02	2309Modification	-	D0A51205	ADF:ASS'Y:(C7200+/C7210+)	D0A51206	ADF:ASS'Y:(C7200+/C7210+)	U003_S001	293	1	O/O			
202308-01	2308Modification	-			D1941440	BRACKET:AUXILIARY:DRIVE:ARO	U017	94	9				

Design Change List

Number	Title	Set	Old Part		New Part		Index No.		Q'ty	Interchg		Reason	Cut-in S/N
			P/N	Name	P/N	Name	Group	ID		Indiv.	Set		
		-				UND THE PHOTO CONDUCTOR							
202308-02	2308Modification	-	M0BH9510	OPC DRUM DIA6 0	M0BJ9510	OPC DRUM DIA6 0	U008	154	9	O/O			
202308-03	2308Modification	-			D0746379	ROLLER:TENSIO N:ASS'Y	U009_S001	237	1				
202308-04	2308Modification	-	D0A54611	GUIDE PLATE:EX IT:GATE	M0EB4667	GUIDE PLATE:EX IT:GATE	U015	274	1	O/O			
202307-01	2307Modification	-			D2704670	BRACKET:MAGN ET CATCH:DUPL EX	U015	273	1				
202307-02	2307Modification	-	D0A51128	PLAIN SHAFT BE ARING:POSITION ING PIN:FUSING: PRESS FIT	M0EB1128	PLAIN SHAFT BE ARING:POSITION ING PIN:FUSING: PRESS FIT	U021	62	1	X/O			
202307-03	2307Modification	-			D0A57675	SLOPE:COVER:C ONTACT IMAGE SENSOR	U015_S004	272	1				
202307-04	2307Modification	-			D0744568	SHAFT:CONTAC T POINT:FRAME: LEFT LOWER	U015	271	1				
202307-05	2307Modification	-			D0A54057	BRACKET:DRIVE :POLISH:PEEN	U014_S003	234	1				
202306-01	2306Modification	-	AW020207	PHOTOINTERRU PTOR:FLAT:PICH 2MM:M4	AW020249	PHOTOINTERRU PTOR:FLAT:PICH 2MM:M4	U021	61	1	O/O			
202303-01	2303Modification	-			D0A56121	BRACKET:DENSI TY SENSOR:INTE RMEDIATE TRAN SFER	U009	236	1				

Design Change List

Number	Title	Set	Old Part		New Part		Index No.		Q'ty	Interchg		Reason	Cut-in S/N
			P/N	Name	P/N	Name	Group	ID		Indiv.	Set		
202303-02	2303Modification	-	D0A52552	GUIDE PLATE:SL IDE RAIL:PCU	M0EB2524	GUIDE PLATE:SL IDE RAIL:PCU	U008	153	7	O/O			
			D0A52552	GUIDE PLATE:SL IDE RAIL:PCU	M0EB2524	GUIDE PLATE:SL IDE RAIL:PCU	U008	153	1	O/O			
202302-01	2302Modification	-	D1945908	BRACKET:BASE: ELECTRIC POTE NTIAL SENSOR	M0EB5907	BRACKET:BASE: ELECTRIC POTE NTIAL SENSOR:P 4	U018	66	1	O/O			
			D1945908	BRACKET:BASE: ELECTRIC POTE NTIAL SENSOR	M0EB5907	BRACKET:BASE: ELECTRIC POTE NTIAL SENSOR:P 4	U018	66	2	O/O			
202302-02	2302Modification	-	D0747753	COVER:TONER S UPPLY:UPPER:A SS'Y	M0EB7873	COVER:TONER S UPPLY:UPPER:A SS'Y	U001_S001	79	1	O/O			
			D0747753	COVER:TONER S UPPLY:UPPER:A SS'Y	M0EB7873	COVER:TONER S UPPLY:UPPER:A SS'Y	U001_S010	79	1	O/O			
202301-01	2301Modification	-	H5194238	SPACER:ROLLE R:CONNECTING	G0603293	SPACER:6.1X8.5 X0.5	U015	268	2	X/O			
202301-02	2301Modification	-	11050600	CLAMP:LWSM-03 06-2M			U015	30	1				
202301-03	2301Modification	-			D0A54192	SIDE PLATE:HEA T ROLLER:FRON T:PRESS FIT:(C7 200+/C7210+)	U014_S003 _S002	232	1				
202301-04	2301Modification	-	M0777429	BALL BEARING:R EGISTRATION:D RIVEN:REAR	M0EB4671	RADIAL BALL BE ARING:REGISTR ATION:DRIVEN:R EAR	U015	270	1	O/O			

Design Change List

Number	Title	Set	Old Part		New Part		Index No.		Q'ty	Interchg		Reason	Cut-in S/N
			P/N	Name	P/N	Name	Group	ID		Indiv.	Set		
		-	M0777429	BALL BEARING:REGISTRATION:DRIVEN:REAR	M0EB4671	RADIAL BALL BEARING:REGISTRATION:DRIVEN:REAR	U013_S002	290	1	O/O			
		-	M0777429	BALL BEARING:REGISTRATION:DRIVEN:REAR	M0EB4671	RADIAL BALL BEARING:REGISTRATION:DRIVEN:REAR	U013_S002	290	1	O/O			
202301-05	2301Modification	-	M0777428	BALL BEARING:REGISTRATION:DRIVEN:FRONT	M0EB4670	RADIAL BALL BEARING:REGISTRATION:DRIVEN:FRONT	U015	269	1	O/O			
		-	M0777428	BALL BEARING:REGISTRATION:DRIVEN:FRONT	M0EB4670	RADIAL BALL BEARING:REGISTRATION:DRIVEN:FRONT	U013_S002	289	1	O/O			
		-	M0777428	BALL BEARING:REGISTRATION:DRIVEN:FRONT	M0EB4670	RADIAL BALL BEARING:REGISTRATION:DRIVEN:FRONT	U013_S002	289	1	O/O			
202301-06	2301Modification	-	D0744333	ROLLER:PLATE	M0EB4343	ROLLER:PLATE	U014_S001	233	1	O/O			
202301-07	2301Modification	-	AA043328	TIMING BELT:40S2M130	07922065C	SYNCHRONOUS BELT:40S2M130:CR	U003_S001_S001	292	1	O/O			
202301-08	2301Modification	-	D2706282	SWING UNIT:PIKUP ROLLER:ASSY	D0BX6282	SWING UNIT:PIKUP ROLLER:ASSY	U006_S007	372	1	O/O			
		-	D2706282	SWING UNIT:PIKUP ROLLER:ASSY	D0BX6282	SWING UNIT:PIKUP ROLLER:ASSY	U006_S006	372	1	O/O			

Design Change List

Number	Title	Set	Old Part		New Part		Index No.		Q'ty	Interchg		Reason	Cut-in S/N
			P/N	Name	P/N	Name	Group	ID		Indiv.	Set		
202211-01	2211Modification	-	AE045072	WEB:SUB-ASS'Y	AE045073	WEB:SUB-ASS'Y	U014_S001	231	1	O/O			
202210-01	2210Modification	-	AX400194	HEATER - 230V/9W	AX400275	HEATER:230V:9W	U009	235	2	O/O			
202210-02	2210Modification	-	AW020224	PHOTOINTERRUPTOR:GP1A173LCSVF	GW020026	PHOTOINTERRUPTOR:LG2A24RL1G	U015	267	1	O/O			
202210-03	2210Modification	-	GW020022	PHOTOINTERRUPTOR:LG2A24BL1	GW020026	PHOTOINTERRUPTOR:LG2A24RL1G	U015	267	1	O/O			
202210-04	2210Modification	-	D3AZ4720	PRESSURE PLATE:ASS'Y	D3AZ4730	PRESSURE PLATE:ASS'Y	U003_S001_S002	291	1	O/O			
202210-05	2210Modification	-	AA043685	SYNCHRONOUS BELT:40S2M258	07922129C	SYNCHRONOUS BELT:40S2M258:CR	U003_S001	290	1	O/O			
202208-01	2208Modification	-	AF030072	PAPER FEED ROLLER:PICKUP	AF030173	PAPER FEED ROLLER:PICKUP	U006_S006	371	1	O/O			
							U006_S007	371	1				
202208-02	2208Modification	-	D0744087	BRACKET:PHOTO INTERRUPTOR:FRONT	D0A54090	BRACKET:PHOTO INTERRUPTOR:FRONT	U014_S003	229	1	X/O			
202208-03	2208Modification	-	D6831451	HOLDER:FEELE R:APS	D3FF1451	HOLDER:FEELE R:APS	U003_S001	289	1	O/O			
202207-01	2207Modification	-	D1943751	DOOR:TONER SUPPLY	M0EB7959	DOOR:TONER SUPPLY	U001	78	2	O/O			
202206-01	2206Modification	-	D5433635	GEAR:ROLLER:SCANNING:BEHIND	D3FF3635	GEAR:ROLLER:SCANNING:BEHIND	U003_S001_S007	288	1	O/O			
202205-01	2205Modification	-			D4573963	CUSHION:COVER:GUIDE PLATE	U006_S011	370	1				
202205-02	2205Modification	-	D0A57640	OPTICAL READING UNIT:COOLING	D0A57642	OPTICAL READING UNIT:COOLING	U015_S004	266	1	O/O			

Design Change List

Number	Title	Set	Old Part		New Part		Index No.		Q'ty	Interchg		Reason	Cut-in S/N
			P/N	Name	P/N	Name	Group	ID		Indiv.	Set		
		-		G:EXIT:ASS'Y		G:EXIT:ASS'Y							
202204-01	2204Modification	A	D0A57600	CONTACT IMAGE SENSOR:FA4CF C-02	D0A57601	CONTACT IMAGE SENSOR:FA4CF C-02-50	U013_S002 _S002_S00 1	287	1	X/X			
202204-02	2204Modification	-			D0A52686	GUIDE PLATE:RE GISTRATION:EXI T:ASS'Y	U013_S002	285	1				
202204-03	2204Modification	A			D0A57605	HEAT CONDUCTI VE SHEET:CONT ACT IMAGE SEN SOR:COOLING	U013_S002 _S002_S00 1	288	1				
202204-04	2204Modification	A	D0A55486	PCB:CRB-R	D0A55469	PCB:CRB-R	U013_S002	286	1	X/X			
202204-05	2204Modification	A	D0A52684	CONTACT IMAGE SENSOR:ASS'Y	D0A52685	CONTACT IMAGE SENSOR:ASS'Y	U013_S002 _S002_S00 1	284	1	X/X			
202202-01	2202Modification	-	D3B02510	GUIDE PLATE:PA PER FEED:LOWE R:ASS'Y	D3FF2510	GUIDE PLATE:PA PER FEED:LOWE R:ASS'Y	U003_S001	287	1	O/O			
202201-01	2201Modification	-	AA043728	SYNCHRONOUS BELT:60S2M190	AA043998	SYNCHRONOUS BELT:60S2M190	U009	234	1	O/O			
202201-02	2201Modification	-	G1784822	SPRING:PRESSU RE:0.8N:DIA0.65	M0EB4681	COMPRESSION SPRING:DRIVE:R EVERSE:EXIT_	U015	265	4	O/O			
202112-01	2112 Modification	-	G1785397	PCB:SIFB:CROS S			SPECIAL T OOLS	18	1				
202112-03	2112 Modification	-			D0A51128	PLAIN SHAFT BE ARING:POSITION ING PIN:FUSING: PRESS FIT	U021	60	1				
202112-04	2112 Modification	-			D0A53636	TUBE:BK:4ST	U007	178	1				

Design Change List

Number	Title	Set	Old Part		New Part		Index No.		Q'ty	Interchg		Reason	Cut-in S/N
			P/N	Name	P/N	Name	Group	ID		Indiv.	Set		
202112-05	2112 Modification	-			D0AL3626	TUBE:TONER:BK:KS	U007	179	1				
202112-06	2112 Modification	-			D0A51521	GEAR:PULLEY:VACUUM:51Z/21T	U015	262	1				
202112-07	2112 Modification	-			D0A54834	COIL SPRING:PRESSURE:ROLLER:SUB SCANNING:FRONT	U015	263	1				
202112-08	2112 Modification	-			D0A54835	COIL SPRING:PRESSURE:ROLLER:SUB SCANNING:REAR	U015	264	1				
202111-01	2111 Modification	-	D0A55401	PCB:BCU:ASS'Y	D0A55405	PCB:BCU:ASS'Y	U018	65	1	X/O			
			D0A55401	PCB:BCU:ASS'Y	D0A55405	PCB:BCU:ASS'Y	U018	65	1	X/O			
202111-02	2111 Modification	-	D0A59510	OPC DRUM DIA60	M0BH9510	OPC DRUM DIA60	U008	81	9	O/O			
202110-01	2110 Modification	-	G1785023	TIMING BELT:S2M190	AA043728	SYNCHRONOUS BELT:60S2M190	U009	233	1	O/O			
202110-02	2110 Modification	-	D0AK5100	SD-CARD:NICE:APPLICATION:ASS'Y	D0CQ5100	SD-CARD:NICE:APPLICATION:ASS'Y	U018	64	2	O/O			
202108-01	2108 Modification	-	AA043976	TIMING BELT:40S2M142	AA043725	TIMING BELT:40S2M142	U009	232	1	O/O			
202108-02	2108 Modification	-			D0A54530	COOLING SUB-UNIT:PAPER EXIT UNIT:ASS'Y	U015_S001	261	1				
202107-01	2107 Modification	-			D1946054	BRACKET:TENSION SPRING:ROLLER:NO.5:FRONT	U009	231	1				
202106-01	2106 Modification	-	B7003305	TIMING BELT:B40	07922076C	SYNCHRONOUS	U003_S001	286	1	O/O			

Design Change List

Number	Title	Set	Old Part		New Part		Index No.		Q'ty	Interchg		Reason	Cut-in S/N
			P/N	Name	P/N	Name	Group	ID		Indiv.	Set		
		-		S2M152		BELT:40S2M152: CR							
202106-02	2106 Modification	-			D1942963	SHIELD GLASS:CONTACT IMAGE SENSOR:GING	U013_S002 _S002_S001	283	1				
202106-03	2106 Modification	-			D0A52780	COVER:TRANSFER:TIMING:UPPER	U013_S002	282	1				
202106-04	2106 Modification	-			D0A52684	CONTACT IMAGE SENSOR:ASS'Y	U013_S002 _S002	281	1				
202105-01	2105 Modification	-	AA043339	TIMING BELT:PA PER EXIT:40S2M 122	07922061C	SYNCHRONOUS BELT:40S2M122: CR	U003_S001	281	1	O/O			
202105-02	2105 Modification	-	AA043632	TIMING BELT - 40 S2M126	07922063C	SYNCHRONOUS BELT:40S2M126: CR	U003_S001	282	1	O/O			
202105-03	2105 Modification	-	AA043681	SYNCHRONOUS BELT:40S2M108	07922054C	SYNCHRONOUS BELT:40S2M108: CR	U003_S001	280	1	O/O			
202105-04	2105 Modification	-	AA043694	SYNCHRONOUS BELT:B40S2M202	07922101C	SYNCHRONOUS BELT:40S2M202: CR	U003_S001	285	1	O/O			
202105-05	2105 Modification	-	AA043710	SYNCHRONOUS BELT:40S2M158	07922079C	SYNCHRONOUS BELT:40S2M158: CR	U003_S001	283	1	O/O			
202105-06	2105 Modification	-	M3644131	TIMING BELT:B40 S2M160	07922080C	SYNCHRONOUS BELT:40S2M160: CR	U003_S001	284	1	O/O			
202105-07	2105 Modification	A	03603006N	SCREW - M3X6	D2051082	HEXAGON HEAD SCREW:ROUND	U014_S003 _S003	228	1	X/O			

Design Change List

Number	Title	Set	Old Part		New Part		Index No.		Q'ty	Interchg		Reason	Cut-in S/N
			P/N	Name	P/N	Name	Group	ID		Indiv.	Set		
						POINT:M3X6:BK							
			03603006N	SCREW - M3X6	D2051082	HEXAGON HEAD SCREW:ROUND POINT:M3X6:BK	U014_S003	228	1	X/O			
			03603006N	SCREW - M3X6	D2051082	HEXAGON HEAD SCREW:ROUND POINT:M3X6:BK	U014_S003	228	1	X/O			
			03603006N	SCREW - M3X6	D2051082	HEXAGON HEAD SCREW:ROUND POINT:M3X6:BK	U014_S003	228	1	X/O			
			03603006N	SCREW - M3X6	D2051082	HEXAGON HEAD SCREW:ROUND POINT:M3X6:BK	U014_S003	228	1	X/O			
			03603006N	SCREW - M3X6	D2051082	HEXAGON HEAD SCREW:ROUND POINT:M3X6:BK	U014_S003	228	1	X/O			
			03603006N	SCREW - M3X6	D2051082	HEXAGON HEAD SCREW:ROUND POINT:M3X6:BK	U014_S003	228	1	X/O			
202105-08	2105 Modification	-			D0A52589	DECAL:PCDU_H OPPER:SIL	U008	150	1				
					D0A52589	DECAL:PCDU_H OPPER:SIL	U008	150	1				
202105-09	2105 Modification	-			D0A52590	DECAL:PCDU_H OPPER:GLD	U008	151	1				
					D0A52590	DECAL:PCDU_H OPPER:GLD	U008	151	1				
202103-01	2103 Modification	-			D0A54443	GUIDE PLATE:EX IT:UPPER:ASSY	U015	259	1				
202103-02	2103 Modification	-			D1942439	SEAL:FRAME:AP	U008_S011	145	1				

Design Change List

Number	Title	Set	Old Part		New Part		Index No.		Q'ty	Interchg		Reason	Cut-in S/N
			P/N	Name	P/N	Name	Group	ID		Indiv.	Set		
		-				PLY:FRONT SIDE	U008_S014	145	1				
							U008_S017	145	1				
							U008_S020	145	1				
							U008_S023	145	1				
							U008_S035	145	1				
							U008_S038	145	1				
							U008_S041	145	1				
							U008_S044	145	1				
202103-03	2103 Modification	-			D1942440	SEAL:FRAME:AP PLY:REAR SIDE	U008_S011	146	1				
							U008_S014	146	1				
							U008_S017	146	1				
							U008_S020	146	1				
							U008_S023	146	1				
							U008_S035	146	1				
							U008_S038	146	1				
							U008_S041	146	1				
							U008_S044	146	1				
202103-04	2103 Modification	A			D1942441	SEAL:FRAME:CO ATING BAR:FRO NT SIDE	U008_S011	147	1				
							U008_S014	147	1				
							U008_S017	147	1				
							U008_S020	147	1				
							U008_S023	147	1				
							U008_S035	147	1				
							U008_S038	147	1				
							U008_S041	147	1				
							U008_S044	147	1				
202103-05	2103 Modification	A			D1942442	SEAL:FRAME:CO ATING BAR:REA R SIDE	U008_S011	148	1				
							U008_S014	148	1				
							U008_S017	148	1				
							U008_S020	148	1				

Design Change List

Number	Title	Set	Old Part		New Part		Index No.		Q'ty	Interchg		Reason	Cut-in S/N
			P/N	Name	P/N	Name	Group	ID		Indiv.	Set		
							U008_S023	148	1				
							U008_S035	148	1				
							U008_S038	148	1				
							U008_S041	148	1				
							U008_S044	148	1				
202103-06	2103 Modification	A			D1942443	SEAL:FRAME:COATING BAR:UPPER	U008_S011	149	1				
							U008_S014	149	1				
							U008_S017	149	1				
							U008_S020	149	1				
							U008_S023	149	1				
							U008_S035	149	1				
							U008_S038	149	1				
							U008_S041	149	1				
							U008_S044	149	1				
202012-02	2012 Modification	-	AZ310037	POWER PACK:CHARGE	AZ310052	POWER PACK:CHARGE	U018	62	1	X/O			
			AZ310037	POWER PACK:CHARGE	AZ310052	POWER PACK:CHARGE	U018	62	1	X/O			
			AZ310037	POWER PACK:CHARGE	AZ310052	POWER PACK:CHARGE	U018	62	1	X/O			
			AZ310037	POWER PACK:CHARGE	AZ310052	POWER PACK:CHARGE	U018	62	1	X/O			
			AZ310037	POWER PACK:CHARGE	AZ310052	POWER PACK:CHARGE	U018	62	1	X/O			
202012-03	2012 Modification	-	D1949690	DEVELOPER WH ITE	D0A59695	DEVELOPER WH ITE	U008	142	1	O/O			
			D1949690	DEVELOPER WH ITE	D0A59695	DEVELOPER WH ITE	U008	142	1	O/O			
202012-04	2012 Modification	-			D0A52916	SHAFT:SHIFT	U013_S002	280	1				
202012-05	2012 Modification	-			D0A59755	DEVELOPER-S	U008	143	1				

Design Change List

Number	Title	Set	Old Part		New Part		Index No.		Q'ty	Interchg		Reason	Cut-in S/N
			P/N	Name	P/N	Name	Group	ID		Indiv.	Set		
		-			D0A59755	DEVELOPER-S	U008	143	1				
202012-06	2012 Modification	-			D0A59765	DEVELOPER-G	U008	144	1				
					D0A59765	DEVELOPER-G	U008	144	1				
202011-01	2011 Modification	-	D0746164	SYNCHRONOUS BELT:ON-OFF:INTERMEDIATE TRANSFER	AA043995	SYNCHRONOUS BELT:80S2M206	U009	228	1	O/O			
202011-02	2011 Modification	-			D0A57797	SD-CARD:SP:BATCH:TOOL:ASS'Y	SPECIAL TOOLS	20	1				
202011-03	2011 Modification	A			D0A53456	SEAL:DEVELOPMENT ROLLER:FRONT:2	U008_S024	139	1				
					D0A53456	SEAL:DEVELOPMENT ROLLER:FRONT:2	U008_S021	139	1				
					D0A53456	SEAL:DEVELOPMENT ROLLER:FRONT:2	U008_S018	139	1				
					D0A53456	SEAL:DEVELOPMENT ROLLER:FRONT:2	U008_S015	139	1				
					D0A53456	SEAL:DEVELOPMENT ROLLER:FRONT:2	U008_S012	139	1				
					D0A53456	SEAL:DEVELOPMENT ROLLER:FRONT:2	U008_S045	139	1				
					D0A53456	SEAL:DEVELOPMENT ROLLER:FRONT:2	U008_S042	139	1				

Design Change List

Number	Title	Set	Old Part		New Part		Index No.		Q'ty	Interchg		Reason	Cut-in S/N
			P/N	Name	P/N	Name	Group	ID		Indiv.	Set		
					D0A53456	SEAL:DEVELOPMENT ROLLER:FRONT:2	U008_S039	139	1				
					D0A53456	SEAL:DEVELOPMENT ROLLER:FRONT:2	U008_S036	139	1				
202011-04	2011 Modification	A	D1363406	SEAL:DEVELOPMENT ROLLER:FRONT	D0A53457	SEAL:DEVELOPMENT ROLLER:FRONT:1	U008_S024	140	1	O/O			
			D1363406	SEAL:DEVELOPMENT ROLLER:FRONT	D0A53457	SEAL:DEVELOPMENT ROLLER:FRONT:1	U008_S021	140	1	O/O			
			D1363406	SEAL:DEVELOPMENT ROLLER:FRONT	D0A53457	SEAL:DEVELOPMENT ROLLER:FRONT:1	U008_S018	140	1	O/O			
			D1363406	SEAL:DEVELOPMENT ROLLER:FRONT	D0A53457	SEAL:DEVELOPMENT ROLLER:FRONT:1	U008_S015	140	1	O/O			
			D1363406	SEAL:DEVELOPMENT ROLLER:FRONT	D0A53457	SEAL:DEVELOPMENT ROLLER:FRONT:1	U008_S012	140	1	O/O			
			D1363406	SEAL:DEVELOPMENT ROLLER:FRONT	D0A53457	SEAL:DEVELOPMENT ROLLER:FRONT:1	U008_S045	140	1	O/O			
			D1363406	SEAL:DEVELOPMENT ROLLER:FRONT	D0A53457	SEAL:DEVELOPMENT ROLLER:FRONT:1	U008_S042	140	1	O/O			
			D1363406	SEAL:DEVELOPMENT ROLLER:FRONT	D0A53457	SEAL:DEVELOPMENT ROLLER:FRONT:1	U008_S039	140	1	O/O			

Design Change List

Number	Title	Set	Old Part		New Part		Index No.		Q'ty	Interchg		Reason	Cut-in S/N
			P/N	Name	P/N	Name	Group	ID		Indiv.	Set		
			D1363406	SEAL:DEVELOPMENT ROLLER:FRONT	D0A53457	SEAL:DEVELOPMENT ROLLER:FRONT:1	U008_S036	140	1	O/O			
202011-05	2011 Modification	-	D1949701	DEVELOPER CL EAR	D0A59735	DEVELOPER CL EAR	U008	141	1	O/O			
			D1949701	DEVELOPER CL EAR	D0A59735	DEVELOPER CL EAR	U008	141	1	O/O			
202011-06	2011 Modification	-			D1792793	ARM:TIMING ROLLER:FRONT	U013_S002	278	1				
202011-07	2011 Modification	-			D1792795	ARM:TIMING ROLLER:INNER BACK	U013_S002	279	1				
202011-08	2011 Modification	-			D0A56144	BRACKET:INTERMEDIATE TRANSFER:REAR	U009	229	3				
202011-09	2011 Modification	-			D0A56147	BRACKET:INTERMEDIATE TRANSFER:FRONT	U009	230	3				
202010-01	2010 Modification	-	D1946148	SYNCHRONOUS BELT:80S2M224	AA043996	SYNCHRONOUS BELT:80S2M224	U009	227	1	O/O			
202009-01	2009 Modification	-	D0A54009	(EU/AA/TWN/KOR/CHN):FUSING UNIT:230V:ASS'Y	D0A54019	(EU/AA/TWN/KOR/CHN):FUSING UNIT:230V:ASS'Y	U014	227	1	O/O			
202009-02	2009 Modification	A	D0746144	BRACKET:INTERMEDIATE TRANSFER:FRONT	D0A56044	BRACKET:INTERMEDIATE TRANSFER:FRONT	U009	225	1	X/O			
			D0746144	BRACKET:INTERMEDIATE TRANSFER:FRONT	D0A56044	BRACKET:INTERMEDIATE TRANSFER:FRONT	U009	225	1	X/O			
202009-03	2009 Modification	A	D0746145	BRACKET:INTER	D0A56045	BRACKET:INTER	U009	226	1	X/O			

Design Change List

Number	Title	Set	Old Part		New Part		Index No.		Q'ty	Interchg		Reason	Cut-in S/N
			P/N	Name	P/N	Name	Group	ID		Indiv.	Set		
				MEDIATE TRANSFER:REAR		MEDIATE TRANSFER:REAR							
			D0746145	BRACKET:INTERMEDIATE TRANSFER:REAR	D0A56045	BRACKET:INTERMEDIATE TRANSFER:REAR	U009	226	1	X/O			
202008-01	2008 Modification	-			D0A51228	HARNESS:CIS:IMAGE DATA:3.5:ASS'Y	H4(14/21)		1				
202008-02	2008 Modification	-			D0A55474	PCB:SSB	U015_S004	258	1				
202008-03	2008 Modification	-			D0A52915	SHAFT:ARM:REGISTRATION:TIMING	U013_S002	277	1				
202007-01	2007 Modification	-			D0A55327	HARNESS:LEFT:FFC:CRB:CIS	F15(6/21)		1				
202006-02	2006 Modification	-	D6830360	GUIDE:EXIT:LOWER:ASS'Y	D6830361	GUIDE:EXIT:LOWER:ASS'Y	U003_S001_S007	278	1	X/O			
202006-03	2006 Modification	-			D1943653	BRACKET:INNER COVER:TONER BANK:PEEN	U007	177	2				
202006-04	2006 Modification	-			D0A55327	HARNESS:LEFT:FFC:CRB:CIS	G15(9/21)		1				
202006-06	2006 Modification	-	D0743855	BRACKET:SENSOR:VACUUM	D0A53857	BRACKET:SENSOR:VACUUM	U013_S001	276	1	X/O			
			D0743855	BRACKET:SENSOR:VACUUM	D0A53857	BRACKET:SENSOR:VACUUM	U013_S001	276	1	X/O			
202006-07	2006 Modification	-			D0A54459	STAY:LOCK:LEVER:GUIDE PLATE	U015	257	2				
202005-01	2005 Modification	-	AW010147	PHOTO REFLECTION SENSOR			U014_S003_S003	78	1			New Part Number D0A54224, Int X/O	

Design Change List

Number	Title	Set	Old Part		New Part		Index No.		Q'ty	Interchg		Reason	Cut-in S/N
			P/N	Name	P/N	Name	Group	ID		Indiv.	Set		
202005-02	2005 Modification	-	D0A54067	GUIDE PLATE:FUSING EXIT:UPPER			U014_S003_S003_S002	160	1			New Part Number D0A54224, Int X/O	
202005-03	2005 Modification	-			D0A54224	GUIDE PLATE:FUSING EXIT:UPPER:ASS'Y	U014_S003_S003_S002	226	1			Old Part Number AW010147/D0A54067, Int X/O	
202005-04	2005 Modification	-	AA143797	CONNECTOR GUIDE PIN	G1787515	CONNECTOR GUIDE PIN:CONNECTOR	U021	59	1	X/O			
			AA143797	CONNECTOR GUIDE PIN	G1787515	CONNECTOR GUIDE PIN:CONNECTOR	U021	59	1	X/O			
			AA143797	CONNECTOR GUIDE PIN	G1787515	CONNECTOR GUIDE PIN:CONNECTOR	U021	59	1	X/O			
			AA143797	CONNECTOR GUIDE PIN	G1787515	CONNECTOR GUIDE PIN:CONNECTOR	U021	59	1	X/O			
202005-05	2005 Modification	-	AA043647	TIMING BELT:60S2M188	AA043737	TIMING BELT:60S2M188	U006	353	1	O/O			
			AA043647	TIMING BELT:60S2M188	AA043737	TIMING BELT:60S2M188	U006	353	1	O/O			
202005-06	2005 Modification	-	J5077022	TIMING PULLEY:TRANSPORT:2	M0B17680	TIMING PULLEY:TRANSPORT ROLLER:PEEN	U015	256	1	X/O			
202005-07	2005 Modification	-	D0A52611	TRANSPORT UNIT:ASS'Y	D0A52612	TRANSPORT UNIT:ASS'Y	U013	275	1	X/O			
202005-08	2005 Modification	-	D1949720	DEVELOPER NEON-PINK	D0A59715	DEVELOPER NEON-PINK	U008	138	1	O/O			
			D1949720	DEVELOPER NEON-PINK	D0A59715	DEVELOPER NEON-PINK	U008	138	1	O/O			

Design Change List

Number	Title	Set	Old Part		New Part		Index No.		Q'ty	Interchg		Reason	Cut-in S/N
			P/N	Name	P/N	Name	Group	ID		Indiv.	Set		
		-		ON-PINK		ON-PINK							
202005-09	2005 Modification	-			11036013	CONNECTOR:BU 31P-TCS-LE(LF) (SN)	U009	224	1				
202005-10	2005 Modification	-			D0A54041	FRAME:SEPARA TION SUB-UNIT	U014_S003 _S003	224	1				
202005-11	2005 Modification	-			D0A54046	FEELER:HEAT R OLLER:TURN	U014_S003	225	1				
202311-01	2311Modification	-	D0596646	INNER COVER:T ANDEM LCT:LEF T	D0EZ6646	INNER COVER:T ANDEM LCT:LEF T	U006	373	1	O/O			
202311-02	2311Modification	-			D0A52769	PLATE:SIDE PLA TE:FRONT:AUXIL IARY:PEEN	U013_S002	293	1				
202311-03	2311Modification	-			D0A52760	PLATE:SIDE PLA TE:REAR:AUXILI ARY	U013_S002	292	1				
202311-04	2311Modification	-			D0A53035	COVER:CRB	U013_S002	294	1				
202311-05	2311Modification	-	D0744398	DUCT:PRESSUR E:CONNECTING: A	M0EB4398	DUCT:PRESSUR E:CONNECTING: A	U014	235	1	O/O			
202004-03	2004 Modification	A	D0744381	DECAL:FUSING UNIT:POSITIONI NG	D0A54266	DECAL:FUSING UNIT:POSITIONI NG	U014_S003	223	1	O/O			
202004-04	2004 Modification	A	D0A53995	JOINT:KNOB:FUS ING	D0A53947	JOINT:KNOB:FUS ING	U014_S003	221	1	O/O			
202004-05	2004 Modification	-	D1944186	DECAL:WARNIN G (REMOVAL AN D INSTALLATION):FUSING	D0A54265	DECAL:WARNIN G (REMOVAL AN D INSTALLATION):FUSING	U014_S003 _S001	222	1	O/O			

Design Change List

Number	Title	Set	Old Part		New Part		Index No.		Q'ty	Interchg		Reason	Cut-in S/N
			P/N	Name	P/N	Name	Group	ID		Indiv.	Set		
202003-02	2003 Modification	-			D0A52980	GUIDE PLATE:REGISTRATION:EXIT:PEEN	U013_S002_S002	274	1				
202003-03	2003 Modification	-			11050837	RIVETS:P3035-W	U013_S002	273	3				
202002-01	2002 Modification	-	D1949710	DEVELOPER NEON-YELLOW	D0A59705	DEVELOPER NEON YELLOW	U008	136	1	O/O			
			D1949710	DEVELOPER NEON-YELLOW	D0A59705	DEVELOPER NEON YELLOW	U008	136	1	O/O			
202002-02	2002 Modification	-	D1949730	DEVELOPER INVISIBLE-RED	D0A59725	DEVELOPER INVISIBLE-RED	U008	137	1	O/O			
			D1949730	DEVELOPER INVISIBLE-RED	D0A59725	DEVELOPER INVISIBLE-RED	U008	137	1	O/O			
202002-04	2002 Modification	-			D1945906	BRACKET:POWER PACK	U018	60	4				
202002-05	2002 Modification	-			D1945908	BRACKET:BASE:ELECTRIC POTENTIAL SENSOR	U018	61	3				
202002-06	2002 Modification	-			D0A53015	REFLECTANCE TARGETS SHEET: CONTACT IMAGE1 SENSOR:CORRECT	U013_S002_S002_S001	272	1				
202002-07	2002 Modification	-			D0A52591	DECAL:PCDU_HOPPER:K	U008	130	1				
					D0A52591	DECAL:PCDU_HOPPER:K	U008	130	1				
202002-08	2002 Modification	-			D0A52592	DECAL:PCDU_HOPPER:W	U008	131	1				
					D0A52592	DECAL:PCDU_HOPPER:W	U008	131	1				

Design Change List

Number	Title	Set	Old Part		New Part		Index No.		Q'ty	Interchg		Reason	Cut-in S/N
			P/N	Name	P/N	Name	Group	ID		Indiv.	Set		
202002-09	2002 Modification	-			D0A52593	DECAL:PCDU_H OPPER:CLR	U008	132	1				
					D0A52593	DECAL:PCDU_H OPPER:CLR	U008	132	1				
202002-10	2002 Modification	-			D0A52595	DECAL:PCDU_H OPPER:NEON-Y	U008	133	1				
					D0A52595	DECAL:PCDU_H OPPER:NEON-Y	U008	133	1				
202002-11	2002 Modification	-			D0A52596	DECAL:PCDU_H OPPER:NEON-P	U008	134	1				
					D0A52596	DECAL:PCDU_H OPPER:NEON-P	U008	134	1				
202002-12	2002 Modification	-			D0A52597	DECAL:PCDU_H OPPER:IV-R	U008	135	1				
					D0A52597	DECAL:PCDU_H OPPER:IV-R	U008	135	1				
202001-02	2001 Modification	-	AX060435	DC MOTOR:GEA R:10W:BRUSHLE SS	AX060535	DC MOTOR:GEA R:10W	U015	255	1	X/O			
201912-01	1912 Modification	-	D0A57659	OPTICAL READI NG UNIT:COOLIN G:EXIT:ASS'Y	D0A57640	OPTICAL READI NG UNIT:COOLIN G:EXIT:ASS'Y	U015	254	1	X/O			
201912-02	1912 Modification	-			D0A54611	GUIDE PLATE:EX IT:GATE	U015	252	1				
201912-03	1912 Modification	-			D0A54905	TRANSPORT RO LLER:DRIVEN:PR ESS FIT	U015_S004	253	1				
201911-01	1911 Modification	-			D0A59745	(Pro C7200SX):(C HN):DEVELOPER CUSTOM RED	U008	129	1				

Design Change List

Number	Title	Set	Old Part		New Part		Index No.		Q'ty	Interchg		Reason	Cut-in S/N
			P/N	Name	P/N	Name	Group	ID		Indiv.	Set		
201911-02	1911 Modification	-			D0A52598	(Pro C7200SX):(C HN):DECAL:PCD U_HOPPER:CU-R	U008	128	1				
					D0A52598	(Pro C7200SX):(C HN):DECAL:PCD U_HOPPER:CU-R	U007	175	1				
201911-03	1911 Modification	-	D0A57654	OPTICAL READING UNIT:COOLING:EXIT:ASS'Y	D0A57659	OPTICAL READING UNIT:COOLING:EXIT:ASS'Y	U015	249	1	O/O			
201911-04	1911 Modification	-	D0A53545	TONER BANK:ASS'Y	D0A53546	TONER BANK:ASS'Y	U007_S034	176	1	O/O			
			D0A53545	TONER BANK:ASS'Y	D0A53546	TONER BANK:ASS'Y	U007_S032	176	1	O/O			
			D0A53545	TONER BANK:ASS'Y	D0A53546	TONER BANK:ASS'Y	U007_S030	176	1	O/O			
			D0A53545	TONER BANK:ASS'Y	D0A53546	TONER BANK:ASS'Y	U007_S028	176	1	O/O			
			D0A53545	TONER BANK:ASS'Y	D0A53546	TONER BANK:ASS'Y	U007_S013	176	1	O/O			
			D0A53545	TONER BANK:ASS'Y	D0A53546	TONER BANK:ASS'Y	U007_S011	176	1	O/O			
			D0A53545	TONER BANK:ASS'Y	D0A53546	TONER BANK:ASS'Y	U007_S009	176	1	O/O			
			D0A53545	TONER BANK:ASS'Y	D0A53546	TONER BANK:ASS'Y	U007_S007	176	1	O/O			
201911-05	1911 Modification	-	D1797544	SIDE FENCE:TANDEM LCT:LEFT REAR:ASS'Y	D0A57144	SIDE FENCE:TANDEM LCT:LEFT REAR:ASS'Y	U006_S011	367	1	X/O			
201911-06	1911 Modification	-			D0A57722	DECAL:H-TEMP WARNING:PAPE	U001_S006	76	1				

Design Change List

Number	Title	Set	Old Part		New Part		Index No.		Q'ty	Interchg		Reason	Cut-in S/N
			P/N	Name	P/N	Name	Group	ID		Indiv.	Set		
		-				R FEED:INNER B ACK							
					D0A57722	DECAL:H-TEMP WARNING:PAPE R FEED:INNER B ACK	U001_S015	76	1				
201911-07	1911 Modification	-			D0A57723	DECAL:H-TEMP WARNING:PAPE R FEED:FRONT RIGHT	U001_S006	77	1				
					D0A57723	DECAL:H-TEMP WARNING:PAPE R FEED:FRONT RIGHT	U001_S015	77	1				
201911-08	1911 Modification	-			D0A57725	DECAL:H-TEMP WARNING:EXIT:L EFT REAR	U015	250	1				
201911-09	1911 Modification	-			D0A57726	DECAL:H-TEMP WARNING:EXIT:L EFT FRONT	U015	251	1				
201911-11	1911 Modification	-	D1945398	HARNESS:DEBU G:MONITOR:SER VICE:CONNECTI NG	M0B15888	HARNESS:DEBU G:MONITOR:SER VICE	SPECIAL T OOLS	19	1	O/O			
201911-13	1911 Modification	-	D0A55242		D0A55342	HARNESS:PULL OUT:LEFT:TACT	H6(6/21)		1				
201911-14	1911 Modification	-	D0A53327	HARNESS:DENSI TY SENSOR:AW G28			G16(9/21)		0				
201910-01	1910 Modification	-			D0A52510	CUSHION:CLEAN	U008_S011	127	2				

Design Change List

Number	Title	Set	Old Part		New Part		Index No.		Q'ty	Interchg		Reason	Cut-in S/N
			P/N	Name	P/N	Name	Group	ID		Indiv.	Set		
		-				ING UNIT:ASS'Y	U008_S014	127	2				
							U008_S017	127	2				
							U008_S020	127	2				
							U008_S023	127	2				
							U008_S035	127	2				
							U008_S038	127	2				
							U008_S041	127	2				
							U008_S044	127	2				
201909-02	1909 Modification	-	D1947631	PAPER TRAY:UNIVERSAL:SUB-ASS'Y	D0BX7631	PAPER TRAY:UNIVERSAL:SUB-ASS'Y	U006_S001	327	1	O/O			
201908-01	1908 Modification	-			D3DK7700	DECAL:POWER SUPPLY UNIT:N: DESIGN SKETCH	U021	58	1				
					D3DK7700	DECAL:POWER SUPPLY UNIT:N: DESIGN SKETCH	U021	58	1				
201907-01	1907 Modification	-			D1948515	LIQUID COOLING:PT:ASS'Y	U019_S007	107	1				
201907-02	1907 Modification	-			D0A53408	SHAFT:DRIVE:TONER SUPPLY	U007	174	2				
201907-03	1907 Modification	-			D0743819	PLATE:ROLLER:TENSION	U009_S001	222	1				
201907-04	1907 Modification	-			11036080	CONNECTOR:14R-RIZ-K4GG-FL(LF)(SN)	U007	173	1				
							U021	57	1				
201907-05	1907 Modification	-			D1944279	GUIDE PLATE:SEPARATION SUB-UNIT:PRESSURE	U014_S003 _S004	210	1				
201907-06	1907 Modification	-	AW020198	PHOTOINTERRU	GW020024	PHOTOINTERRU	U006	366	1	O/O			

Design Change List

Number	Title	Set	Old Part		New Part		Index No.		Q'ty	Interchg		Reason	Cut-in S/N
			P/N	Name	P/N	Name	Group	ID		Indiv.	Set		
		-		PTOR:LG2A14NL 1		PTOR:LG2A24BL 1:GF							
			AW020198	PHOTOINTERRU PTOR:LG2A14NL 1	GW020024	PHOTOINTERRU PTOR:LG2A24BL 1:GF	U006	366	1	O/O			
			AW020198	PHOTOINTERRU PTOR:LG2A14NL 1	GW020024	PHOTOINTERRU PTOR:LG2A24BL 1:GF	U006	366	1	O/O			
			AW020198	PHOTOINTERRU PTOR:LG2A14NL 1	GW020024	PHOTOINTERRU PTOR:LG2A24BL 1:GF	U006	366	1	O/O			
			AW020198	PHOTOINTERRU PTOR:LG2A14NL 1	GW020024	PHOTOINTERRU PTOR:LG2A24BL 1:GF	U006	366	1	O/O			
			AW020198	PHOTOINTERRU PTOR:LG2A14NL 1	GW020024	PHOTOINTERRU PTOR:LG2A24BL 1:GF	U006	366	1	O/O			
			AW020198	PHOTOINTERRU PTOR:LG2A14NL 1	GW020024	PHOTOINTERRU PTOR:LG2A24BL 1:GF	U006	366	1	O/O			
			AW020198	PHOTOINTERRU PTOR:LG2A14NL 1	GW020024	PHOTOINTERRU PTOR:LG2A24BL 1:GF	U006	366	1	O/O			
			AW020198	PHOTOINTERRU PTOR:LG2A14NL 1	GW020024	PHOTOINTERRU PTOR:LG2A24BL 1:GF	U006	366	1	O/O			
			AW020198	PHOTOINTERRU PTOR:LG2A14NL 1	GW020024	PHOTOINTERRU PTOR:LG2A24BL 1:GF	U006	366	1	O/O			

Design Change List

Number	Title	Set	Old Part		New Part		Index No.		Q'ty	Interchg		Reason	Cut-in S/N
			P/N	Name	P/N	Name	Group	ID		Indiv.	Set		
		-		PTOR:LG2A14NL 1		PTOR:LG2A24BL 1:GF							
201907-09	1907 Modification	-	D0A56253	PULLEY:ON-OFF: TRANSFER ROLL ER:S2M:27T	D0A56257	PULLEY:ON-OFF: S2M:27T:MELTIN G ADHESION	U009	223	1	X/O			
201907-10	1907 Modification	-	D0A55476	PCB:SSB_R	D0A55472	PCB:SSB_R	U013_S002	271	1	X/O			
201907-11	1907 Modification	-	D0143655	ELECTRIC POTE NTIAL SENSOR			U008_S001	23	1	X/O		New part number D0A52269, Int X/ O	
							U008_S002	23	1				
							U008_S003	23	1				
							U008_S004	23	1				
							U008_S025	23	1				
							U008_S026	23	1				
							U008_S027	23	1				
							U008_S028	23	1				
201907-12	1907 Modification	-				D0A52269	ELECTRIC POTE	125	1	X/O		Old part number D 0143655, Int X/O	
							NTIAL SENSOR						
							U008_S001						
							U008_S002						
							U008_S003						
							U008_S004						
							U008_S025						
							U008_S026						
U008_S027													
U008_S028													
201905-06	1905 Modification	-	D0A52301	PCU:ASS'Y	D0A52302	PCU:ASS'Y	U008_S045	124	1	X/O			
			D0A52301	PCU:ASS'Y	D0A52302	PCU:ASS'Y	U008_S042	124	1	X/O			
			D0A52301	PCU:ASS'Y	D0A52302	PCU:ASS'Y	U008_S039	124	1	X/O			
			D0A52301	PCU:ASS'Y	D0A52302	PCU:ASS'Y	U008_S036	124	1	X/O			
			D0A52301	PCU:ASS'Y	D0A52302	PCU:ASS'Y	U008_S024	124	1	X/O			
			D0A52301	PCU:ASS'Y	D0A52302	PCU:ASS'Y	U008_S021	124	1	X/O			
			D0A52301	PCU:ASS'Y	D0A52302	PCU:ASS'Y	U008_S018	124	1	X/O			
			D0A52301	PCU:ASS'Y	D0A52302	PCU:ASS'Y	U008_S015	124	1	X/O			

Design Change List

Number	Title	Set	Old Part		New Part		Index No.		Q'ty	Interchg		Reason	Cut-in S/N
			P/N	Name	P/N	Name	Group	ID		Indiv.	Set		
		-	D0A52301	PCU:ASS'Y	D0A52302	PCU:ASS'Y	U008_S012	124	1	X/O			
201905-01	1905 Modification	-			D1941371	STAY:MAIN:RIGHT UPPER:ASS'Y	U021	56	1				
201905-02	1905 Modification	-			D3FF2851	SENSOR COVER:PHOTOINTERRUPTOR	U003_S001	112	1				
201905-03	1905 Modification	-			D3FF2852	COVER:SENSOR	U003_S001	113	1				
201905-04	1905 Modification	-			D0A51164	COVER:TONER SUPPLY	U021	55	1				
201905-05	1905 Modification	-	D0146780	TRAY BOTTOM PLATE:ASS'Y	D0BX6780	TRAY BOTTOM PLATE:ASS'Y	U006_S001	365	1	O/O			
201904-02	1904 Modification	-	D0A56331	TENSION SPRING:PRESSURE:INTERMEDIATE TRANSFER:13N	D0A56071	TENSION SPRING:PRESSURE:INTERMEDIATE TRANSFER:8N:RED	U009	218	1	X/O			
			D0A56331	TENSION SPRING:PRESSURE:INTERMEDIATE TRANSFER:13N	D0A56071	TENSION SPRING:PRESSURE:INTERMEDIATE TRANSFER:8N:RED	U009	218	1	X/O			
201904-03	1904 Modification	-	GW020022	PHOTOINTERRUPTOR:LG2A24BL1	GW020024	PHOTOINTERRUPTOR:LG2A24BL1:GF	U004	71	1	O/O			
201904-05	1904 Modification	-	11050758	CLAMP:LWSM-0306A	11050511	HARNESS CLAMP - LWS-0306ZC	U004	70	1	X/O			
			11050758	CLAMP:LWSM-0306A	11050511	HARNESS CLAMP - LWS-0306ZC	U004	70	1	X/O			
			11050758	CLAMP:LWSM-0306A	11050511	HARNESS CLAMP - LWS-0306ZC	U004	70	1	X/O			
			11050758	CLAMP:LWSM-0306A	11050511	HARNESS CLAMP - LWS-0306ZC	U004	70	1	X/O			

Design Change List

Number	Title	Set	Old Part		New Part		Index No.		Q'ty	Interchg		Reason	Cut-in S/N
			P/N	Name	P/N	Name	Group	ID		Indiv.	Set		
		-	11050758	CLAMP:LWSM-0306A	11050511	HARNESS CLAMP - LWS-0306ZC	U004	70	1	X/O			
			11050758	CLAMP:LWSM-0306A	11050511	HARNESS CLAMP - LWS-0306ZC	U004	70	1	X/O			
			11050758	CLAMP:LWSM-0306A	11050511	HARNESS CLAMP - LWS-0306ZC	U004	70	1	X/O			
			11050758	CLAMP:LWSM-0306A	11050511	HARNESS CLAMP - LWS-0306ZC	U004	70	1	X/O			
			11050758	CLAMP:LWSM-0306A	11050511	HARNESS CLAMP - LWS-0306ZC	U004	70	1	X/O			
			11050758	CLAMP:LWSM-0306A	11050511	HARNESS CLAMP - LWS-0306ZC	U004	70	1	X/O			
			11050758	CLAMP:LWSM-0306A	11050511	HARNESS CLAMP - LWS-0306ZC	U004	70	1	X/O			
			11050758	CLAMP:LWSM-0306A	11050511	HARNESS CLAMP - LWS-0306ZC	U004	70	1	X/O			
			11050758	CLAMP:LWSM-0306A	11050511	HARNESS CLAMP - LWS-0306ZC	U004	70	1	X/O			
			11050758	CLAMP:LWSM-0306A	11050511	HARNESS CLAMP - LWS-0306ZC	U004	70	1	X/O			
			11050758	CLAMP:LWSM-0306A	11050511	HARNESS CLAMP - LWS-0306ZC	U004	70	1	X/O			
			11050758	CLAMP:LWSM-0306A	11050511	HARNESS CLAMP - LWS-0306ZC	U004	70	1	X/O			
			11050758	CLAMP:LWSM-0306A	11050511	HARNESS CLAMP - LWS-0306ZC	U004	70	1	X/O			
			11050758	CLAMP:LWSM-0306A	11050511	HARNESS CLAMP - LWS-0306ZC	U004	70	1	X/O			

Design Change List

Number	Title	Set	Old Part		New Part		Index No.		Q'ty	Interchg		Reason	Cut-in S/N
			P/N	Name	P/N	Name	Group	ID		Indiv.	Set		
201904-06	1904 Modification	-	B2346541	FEED DRIVE SHAFT	D2706541	SHAFT:DRIVE:FEED:ASS'Y	U006	364	1	O/O			
			B2346541	FEED DRIVE SHAFT	D2706541	SHAFT:DRIVE:FEED:ASS'Y	U006	364	1	O/O			
201904-07	1904 Modification	-			D0A54120	SUPPORTING PLATE:LEVER:PRESSURE	U014_S003	164	1				
201904-08	1904 Modification	-			D0A54774	DRIVE ROLLER:SCANNING:PAPER:SUB SCANNING:PRESS FIT	U015	248	1				
201904-09	1904 Modification	-			D0A56070	SERVICE PARTS:INTERMEDIATE TRANSFER:COIL SPRING:SET:A	U009_S003	217	1				
201904-10	1904 Modification	-			D0A56072	TENSION SPRING:PRESSURE:INTERMEDIATE TRANSFER:13N:GREEN	U009_S003	219	6				
201904-11	1904 Modification	-			D0A56075	SERVICE PARTS:INTERMEDIATE TRANSFER:COIL SPRING:SET:B	U009_S002	220	1				
201904-12	1904 Modification	-			D0A56081	TENSION SPRING:PRESSURE:INTERMEDIATE TRANSFER:12.5N:BLUE	U009_S002	221	4				
201902-01	1902 Modification	-			D0A56242	TENSION SPRING	U009_S002	216	6				

Design Change List

Number	Title	Set	Old Part		New Part		Index No.		Q'ty	Interchg		Reason	Cut-in S/N
			P/N	Name	P/N	Name	Group	ID		Indiv.	Set		
		-				G:PRESSURE:IN INTERMEDIATE TR ANSFER:17N							
201902-02	1902 Modification	-			D0A51282	GROUND PLATE: FRAME:OPTICAL WRITING SECTI ON:FRONT	U021	54	2				
201902-05	1902 Modification	-	D0A55327	HARNESS:LEFT: FFC:CRB:CIS	D0A53327	HARNESS:DENSI TY SENSOR:AW G28	F/G/H/I/J-14 (8/21),G15(9/21)		6				
201902-06	1902 Modification	A	D0A55222	HARNESS:MAIN: LEFT:UPPER	D0A55290	HARNESS:MAIN: LEFT:UPPER	I6(2/21),H4(3/21),E4(5/2 1),F4(6/21), C5/F7(7/21) ,C6(13/21), H5(17/21),C 9(20/21),B3 (21/21)		1	X/O		SET[A] 11050702(201901-06)/11050 758(201901-07)	
201901-01	1901 Modification	-			D0A53710	SEAL:REAR:SLID ER:TONER BANK :T6	U007_S007	172	1				
							U007_S009	172	1				
							U007_S011	172	1				
							U007_S013	172	1				
							U007_S028	172	1				
							U007_S030	172	1				
							U007_S032	172	1				
U007_S034	172	1											
201901-04	1901 Modification	-			D0746212	SEAL:TRANSFER ROLLER:REAR	U011_S001	44	1				
201901-05	1901 Modification	-			D0746213	SEAL:TRANSFER ROLLER:FRONT	U011_S001	45	1				

Design Change List

Number	Title	Set	Old Part		New Part		Index No.		Q'ty	Interchg		Reason	Cut-in S/N
			P/N	Name	P/N	Name	Group	ID		Indiv.	Set		
201901-06	1901 Modification	A			11050702	CLAMP:LWC-3AB	U018	59	1				
					11050702	CLAMP:LWC-3AB	U018	59	1				
201901-07	1901 Modification	A			11050758	CLAMP:LWSM-03 06A	U018	17	1				
					11050758	CLAMP:LWSM-03 06A	U018	17	1				
					11050758	CLAMP:LWSM-03 06A	U018	17	1				
					11050758	CLAMP:LWSM-03 06A	U018	17	1				
201901-08	1901 Modification	-			11029805	CONNECTOR:6-2 92233-0	U021	52	1				
					11029805	CONNECTOR:6-2 92233-0	U021	52	1				
201812-01	1812 Modification	-	AA161129	CUSHION - LARG E	AA161177	CUSHION:BASE: TANDEM LCT:LA RGE	U006	362	1	O/O			
201812-02	1812 Modification	-	AA161130	CUSHION - SMAL L	AA161178	CUSHION:BASE: TANDEM LCT:SM ALL	U006	363	2	O/O			
201812-04	1812 Modification	-	D2035453	(Pro C7200SX/C7 210SX/C7200X/C 7210X):PCB:RFID -AFE:S	D0A55517	(Pro C7200SX/C7 210SX/C7200X/C 7210X):PCB:RFID -AFE:S	U007	168	1	X/O			
201812-05	1812 Modification	-	M0BJ5723	OPERATION SUB -UNIT:KEY_BOX: ASS'Y	M0BJ5728	OPERATION SUB -UNIT:KEY_BOX: ASS'Y	U002_S001	22	1	O/O			
201812-07	1812 Modification	-	D0A57598	ROLLER:SHADIN G:WHITE:SMALL: PRESS FIT	D0A57521	ROLLER:SHADIN G:WHITE:SMALL: PRESS FIT	U015_S005	247	1	X/O			

Design Change List

Number	Title	Set	Old Part		New Part		Index No.		Q'ty	Interchg		Reason	Cut-in S/N
			P/N	Name	P/N	Name	Group	ID		Indiv.	Set		
201812-08	1812 Modification	-			D0A53588	BRACKET:RACK: STOPPER	U007_S007	167	1				
							U007_S009	167	1				
							U007_S011	167	1				
							U007_S013	167	1				
							U007_S028	167	1				
							U007_S030	167	1				
							U007_S032	167	1				
							U007_S034	167	1				
201812-09	1812 Modification	-			D1943707	SLIDER:TONER BANK	U007_S007	169	1				
							U007_S009	169	1				
							U007_S011	169	1				
							U007_S013	169	1				
							U007_S028	169	1				
							U007_S030	169	1				
							U007_S032	169	1				
							U007_S034	169	1				
201812-10	1812 Modification	-			D1943708	SEAL:INNER:SLI DER:TONER BAN K	U007_S007	170	1				
							U007_S009	170	1				
							U007_S011	170	1				
							U007_S013	170	1				
							U007_S028	170	1				
							U007_S030	170	1				
							U007_S032	170	1				
							U007_S034	170	1				
201812-11	1812 Modification	-			D1943709	SEAL:OUTER:SLI DER:TONER BAN K	U007_S007	171	1				
							U007_S009	171	1				
							U007_S011	171	1				
							U007_S013	171	1				
							U007_S028	171	1				
							U007_S030	171	1				

Design Change List

Number	Title	Set	Old Part		New Part		Index No.		Q'ty	Interchg		Reason	Cut-in S/N
			P/N	Name	P/N	Name	Group	ID		Indiv.	Set		
		-					U007_S032	171	1				
							U007_S034	171	1				
201812-12	1812 Modification	-	D0A55319	HARNESS:RIGHT :FAN:SENSOR:C ONNECTING	D0A55321	HARNESS:RIGHT :FAN:SENSOR:C ONNECTING	D13(9/22)		1	X/O			
201811-01	1811 Modification	-			D0A57806	COVER:MAIN:RI GHT:ASS'Y	U001_S009	74	1				
							U001_S018	74	1				
201811-02	1811 Modification	-			D1943356	POSITIONING PL ATE:MAIN POLE: ASS'Y	U008_S012	123	1				
							U008_S015	123	1				
							U008_S018	123	1				
							U008_S021	123	1				
							U008_S024	123	1				
							U008_S036	123	1				
							U008_S039	123	1				
							U008_S042	123	1				
							U008_S045	123	1				
201811-08	1811 Modification	-			D0A55390	HARNESS:BLAST ER:CRB:CONNE CTING	SPECIAL T OOLS	16	1				
201811-09	1811 Modification	-			03604008N	SCREW - M4X8	U021	5	1				
					03604008N	SCREW - M4X8	U021	5	1				
201811-13	1811 Modification	-			D1945398	HARNESS:DEBU G:MONITOR:SER VICE:CONNECTI NG							
201811-14	1811 Modification	-			G1785397	PCB:SIFB:CROS S	SPECIAL T OOLS	18	1				
201810-01	1810 Modification	-	D0A52300	PCU:ASS'Y	D0A52301	PCU:ASS'Y	U008	122	1	X/O			
			D0A52300	PCU:ASS'Y	D0A52301	PCU:ASS'Y	U008	122	1	X/O			
			D0A52300	PCU:ASS'Y	D0A52301	PCU:ASS'Y	U008	122	1	X/O			

Design Change List

Number	Title	Set	Old Part		New Part		Index No.		Q'ty	Interchg		Reason	Cut-in S/N
			P/N	Name	P/N	Name	Group	ID		Indiv.	Set		
		-	D0A52300	PCU:ASS'Y	D0A52301	PCU:ASS'Y	U008	122	1	X/O			
		-	D0A52300	PCU:ASS'Y	D0A52301	PCU:ASS'Y	U008	122	1	X/O			
		-	D0A52300	PCU:ASS'Y	D0A52301	PCU:ASS'Y	U008	122	1	X/O			
		-	D0A52300	PCU:ASS'Y	D0A52301	PCU:ASS'Y	U008	122	1	X/O			
		-	D0A52300	PCU:ASS'Y	D0A52301	PCU:ASS'Y	U008	122	1	X/O			
		-	D0A52300	PCU:ASS'Y	D0A52301	PCU:ASS'Y	U008	122	1	X/O			
201810-02	1810 Modification	-			D0AK5100	SD-CARD:NICE:APPLICATION:ASS'Y	U018	58	1				
		-			D0AK5100	SD-CARD:NICE:APPLICATION:ASS'Y	U018	58	1				
201809-04	1809 Modification	-			D0A54427	LEVER:GUIDE PLATE:EXIT:UPPER:OPEN AND CLOSE	U015	246	2				
201808-01	1808 Modification	-	D3AK3000	(CHN[Pro C7200X/C7200/C7210/C7200X/C7210X]):(AA/TWN[Pro C7200/C7200X/C7210X]):MAIN:ASS'Y	D3AK3006	(CHN):MAIN:ASS'Y	U022_S005	58	1	X/O			
201808-02	1808 Modification	-			D0744564	BRACKET:REVERSE:SENSOR	U015	244	1				
201808-03	1808 Modification	-			09574008N	SCREW:SMALL ROUND/SPRING:M4X8	U006_S013	355	1				
201808-04	1808 Modification	-			D0A57678	HEAT SINK:HEATER:LOWER:ASS'Y	U006_S012	360	1				

Design Change List

Number	Title	Set	Old Part		New Part		Index No.		Q'ty	Interchg		Reason	Cut-in S/N
			P/N	Name	P/N	Name	Group	ID		Indiv.	Set		
201808-05	1808 Modification	-			D0A57679	HEAT SINK:HEAT ER:UPPER:ASS'Y	U006_S013	361	1				
201808-06	1808 Modification	-			B0656118	GUIDE PLATE:HE AT SINK:UPPER: FIBER	U006_S013	358	1				
201808-07	1808 Modification	-			D0747684	HEAT SINK:HEAT ER:UPPER:FIBER	U006_S013	359	1				
201808-08	1808 Modification	-			D0A54770	GUIDE:COOLING: ENTRANCE	U015_S001	245	26				
201808-09	1808 Modification	-			D1948520	(Pro C7200SX/C7 210SX/C7200X/C 7210X):SERVICE PARTS:DECAL:N EON_Y:ASS'Y	U008	121	1				
201807-02	1807 Modification	-			D0A54647	LINK:REVERSE R OLLER:ASS'Y	U015_S002	243	1				
201807-03	1807 Modification	-			D0A52940	HOLDER:ELECT RICAL COMPON ENTS SECTION: ASS'Y	U013_S002	270	1				
201807-04	1807 Modification	-			D0894252	GUIDE:FUSING E XIT:PFA	U014_S003 _S004	143	13				
201807-06	1807 Modification	-	07423808	BALL BEARING - 8X16X5	07433808	RADIAL BALL BE ARING:DIA8XDIA 16X5	U006	354	1	O/O			
			07423808	BALL BEARING - 8X16X5	07433808	RADIAL BALL BE ARING:DIA8XDIA 16X5	U006	354	1	O/O			
			07423808	BALL BEARING - 8X16X5	07433808	RADIAL BALL BE ARING:DIA8XDIA	U006	354	1	O/O			

Design Change List

Number	Title	Set	Old Part		New Part		Index No.		Q'ty	Interchg		Reason	Cut-in S/N
			P/N	Name	P/N	Name	Group	ID		Indiv.	Set		
		-				16X5							
			07423808	BALL BEARING - 8X16X5	07433808	RADIAL BALL BEARING:DIA8XDIA 16X5	U006	354	1	O/O			
			07423808	BALL BEARING - 8X16X5	07433808	RADIAL BALL BEARING:DIA8XDIA 16X5	U006_S006	354	1	O/O			
			07423808	BALL BEARING - 8X16X5	07433808	RADIAL BALL BEARING:DIA8XDIA 16X5	U006_S006	354	1	O/O			
			07423808	BALL BEARING - 8X16X5	07433808	RADIAL BALL BEARING:DIA8XDIA 16X5	U006_S007	354	1	O/O			
			07423808	BALL BEARING - 8X16X5	07433808	RADIAL BALL BEARING:DIA8XDIA 16X5	U006_S007	354	1	O/O			
201806-01	1806 Modification	-	D3AK3000	(CHN[Pro C7200SX/C7200/C7210/C7200X/C7210X]):(AA/TWN[Pro C7200/C7200X/C7210X]):MAIN:ASS'Y	D3AK3006	(CHN):MAIN:ASS'Y	U022_S010	58	1	X/O			
201805-02	1805 Modification	-			AA043737	TIMING BELT:60S2M188	U006	353	6	O/O		Old part number AA043647,Int o/o	
201804-01	1804 Modification	-	D0A56251	ROLLER:OPPOSED:TRANSFER:APER:PRESS FIT	D1946231	ROLLER:OPPOSED:TRANSFER:APER:ASS'Y	U009	215	1	X/O			
201804-02	1804 Modification	-			D1948523	(Pro C7200SX/C7210SX/C7200X/C7210X):SERVICE	U008	120	1				

Design Change List

Number	Title	Set	Old Part		New Part		Index No.		Q'ty	Interchg		Reason	Cut-in S/N
			P/N	Name	P/N	Name	Group	ID		Indiv.	Set		
		-				PARTS:DECAL:N EON-P:ASS'Y							
201804-04	1804 Modification	-			D1942550	GEAR:CLEANING :DRUM:SERVICE	U008_S011 _S002	119	1				
					D1942550	GEAR:CLEANING :DRUM:SERVICE	U008_S014 _S002	119	1				
					D1942550	GEAR:CLEANING :DRUM:SERVICE	U008_S017 _S002	119	1				
					D1942550	GEAR:CLEANING :DRUM:SERVICE	U008_S020 _S002	119	1				
					D1942550	GEAR:CLEANING :DRUM:SERVICE	U008_S023 _S002	119	1				
					D1942550	GEAR:CLEANING :DRUM:SERVICE	U008_S035 _S002	119	1				
					D1942550	GEAR:CLEANING :DRUM:SERVICE	U008_S038 _S002	119	1				
					D1942550	GEAR:CLEANING :DRUM:SERVICE	U008_S041 _S002	119	1				
					D1942550	GEAR:CLEANING :DRUM:SERVICE	U008_S044 _S002	119	1				

