

**Pro C7500/C7500H**  
**(M0EB/M0FE-AA/KOR/TWN/CHN/IND)**  
**Parts Catalog**

**Parts change information sample**

 **Add**

 **Update**

 **Delete**

Model	Product Code	PC Style
Pro C7500	M0EB	3D
Pro C7500H	M0FE	3D
5th Station Upgrade Kit Type S14	M584	3D
5th Station Replacement Unit Type S14	M998	3D
Toner Interchange Unit Type S14	M591	Traditional
RPIP Interface Box Type S3	M462	Traditional

# Unit All

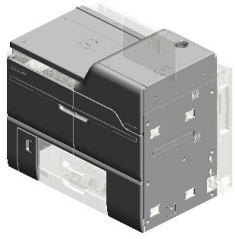

**U001**  
EXTERIOR

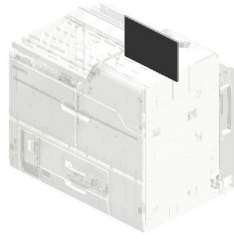

**U002**  
OPERATION

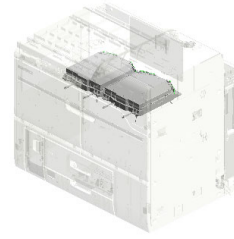

**U003**  
LASER UNIT

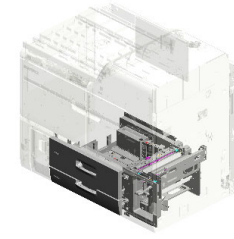

**U004**  
PAPER FEED

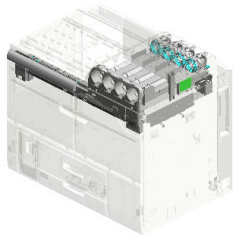

**U005**  
TONER SUPPLY

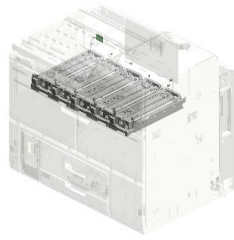

**U006**  
PCDU

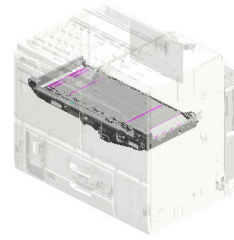

**U007**  
ITB UNIT

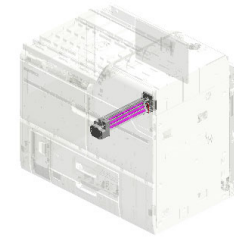

**U008**  
ITB CLEANING

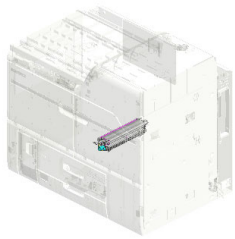

**U009**  
TRANSFER/SEPARATION

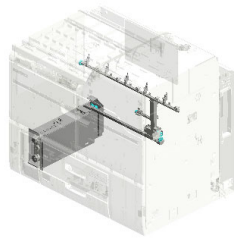

**U010**  
USED TONER

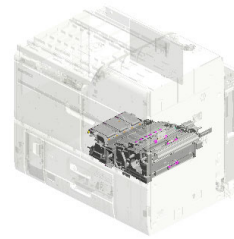

**U011**  
PAPER TRANSPORT

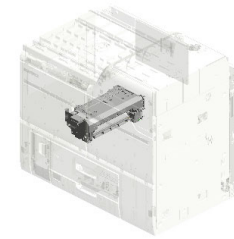

**U012**  
FUSING

# Unit All

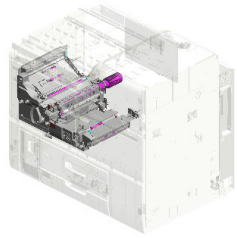

U013  
PAPER EXIT

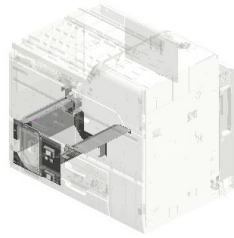

U014  
DUPLEX

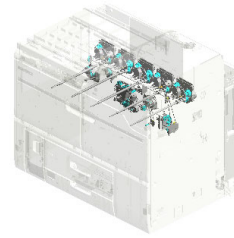

U015  
MAIN DRIVE

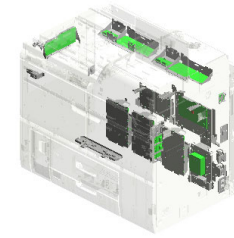

U016  
ELECTRICAL

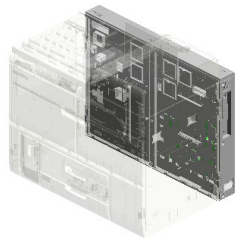

U017  
CONTROLLER

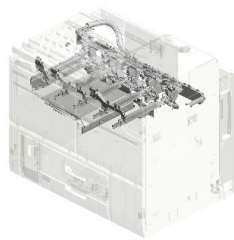

U018  
AIR COOLING

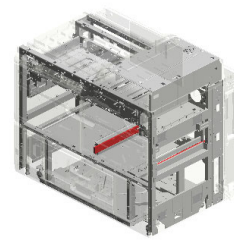

U019  
MAIN FRAME

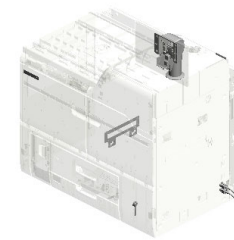

U020  
ACCESSORIES

# U001.EXTERIOR

U001 S004  
M0EB7873  
COVER:TONER SUPPLY:UPP  
ER:ASSY

U001 S006  
M0EB7910  
DOOR:FRONT RIGHT:UPPER  
:ASSY

U001 S001  
D0A57806  
COVER:MAIN:RIGHT:ASSY

U001 S003  
M0EB7850  
COVER:UPPER MIDDLE:ASS  
Y

U001 S005  
M0EB7928  
DOOR:COLLECTION BOTTLE  
:ASSY

U001 S002  
D1947716  
COVER:MAIN:LEFT:ASSY

U001	U002	U003	U004	U005	U006	U007	U008	U009	U010	U011	U012	U013	U014	U015	U016	U017	U018	U019	U020
------	------	------	------	------	------	------	------	------	------	------	------	------	------	------	------	------	------	------	------

# U001 EXTERIOR

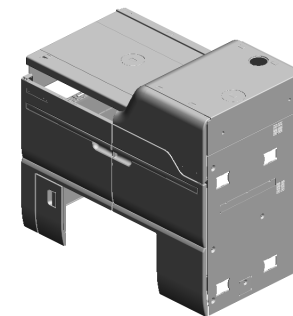

- 19.B1041303 (x2) HINGE SHAFT
- 2.03603006N SCREW - M3X6
- 14.AA120097 ANTISTATIC BRUSH
- 17.AG070514 MAGNET CATCH
- 15.AG070512 MAGNET CATCH:ASSY

- 5.04544008Q (x2) TAPPING SCREW - M4X8

- 7.07200060E RETAINING RING - M6

- 4.04514008N (x54) TAPPING SCREW: 4X8

- 12.11050760 CLAMP:LWSM-051 1A

- 11.11050723 CLAMPS:WES-050 7

- 6.07200030E (x3) RETAINING RING - M3
- 18.AG071012 (x2) MAGNET CATCH:ASSY
- 16.AG070513 (x2) MAGNET CATCH
- 1.03540080N (x44) SCREW:M4X8
- 3.03604008N (x7) SCREW - M4X8

- 10.09543008N (x4) SCREW - M3X8

- 9.08046128 (x3) HEXAGONAL BOLT :DOUBLE SCREW: M3X10

- 23.D0742540 (x2) DECAL:LOCK:CLEANING UNIT

- 2.03603006N (x 8) SCREW - M3X6
- 5.04544008Q (x 2) TAPPING SCREW - M4X8

- 20.C1012360 (x2) SNAP RING

- 22.D0742393 COVER:PCU:FRONT

- 24.D0743440 COVER:INSERT:DEVELOPER

# U001 EXTERIOR

- 47.M0BH6775 CAP:COVER:OPERATION SUB-UNIT
- 26.D0747762 (x2) BRACKET:HINGE:TONE R SUPPLY
- 43.D7101333 SHIELDING PLATE: OPEN AND CLOSE: SENSOR:DOOR
- 48.M0BH6776 CAP:COVER:OPERATION SUB-UNIT
- 44.D7323982 ROLLER:PRESSURE RELEASE

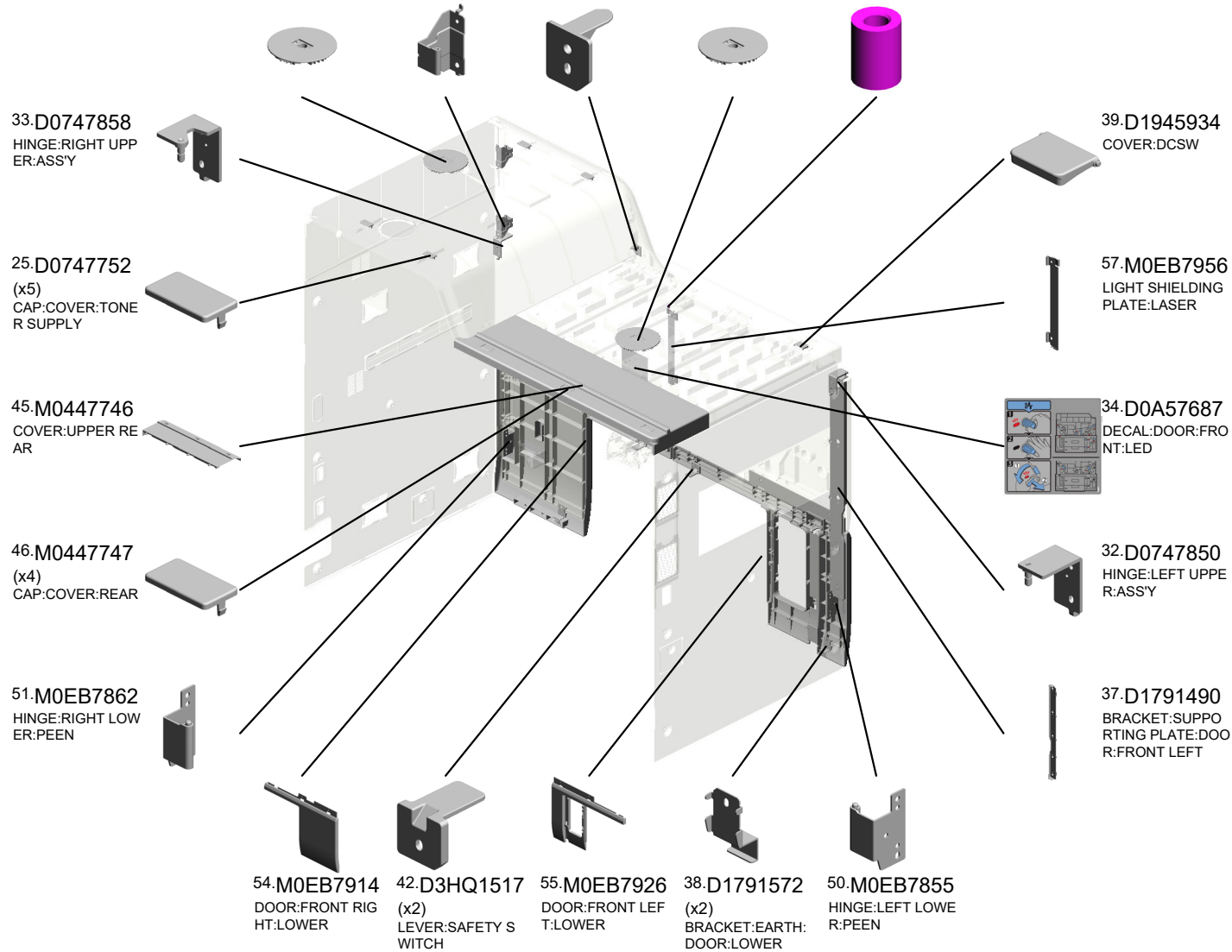



# U001 EXTERIOR

58.M0EB7960 DOOR:TONER SUP  
PLY  
60.M0EB7982 (x2)  
DOOR CATCH:FRO  
NT

59.M0EB7975  
GRIP:DOOR:FRON  
T

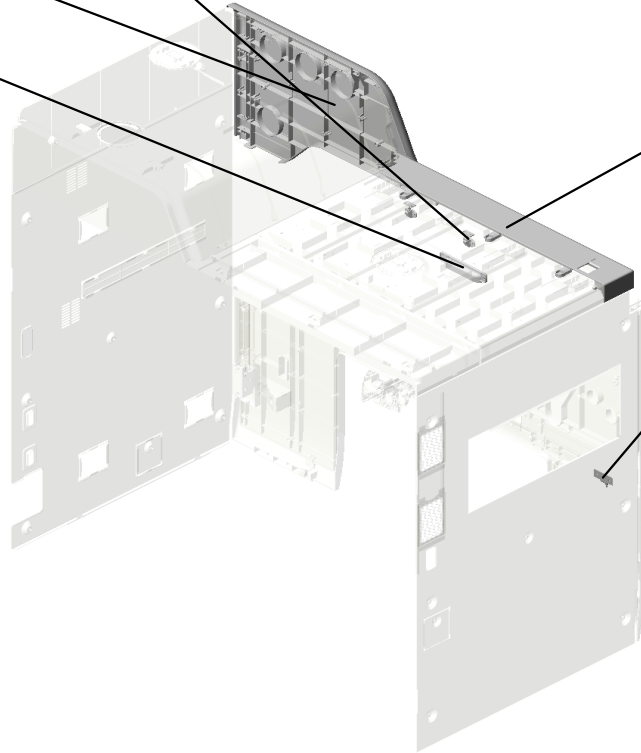
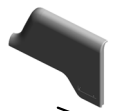

62.M1957741  
COVER:UPPER FR  
ONT

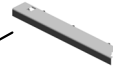

61.M0EB7987  
HINGE:DOOR:COL  
LECTION BOTTLE:  
ASS'Y



U001\_S001  
COVER:MAIN:RIGHT:ASS'Y

30.D0747830 29.D0747828  
COVER:LARGE CA CAP:CONNECTOR  
PACITY TRAY

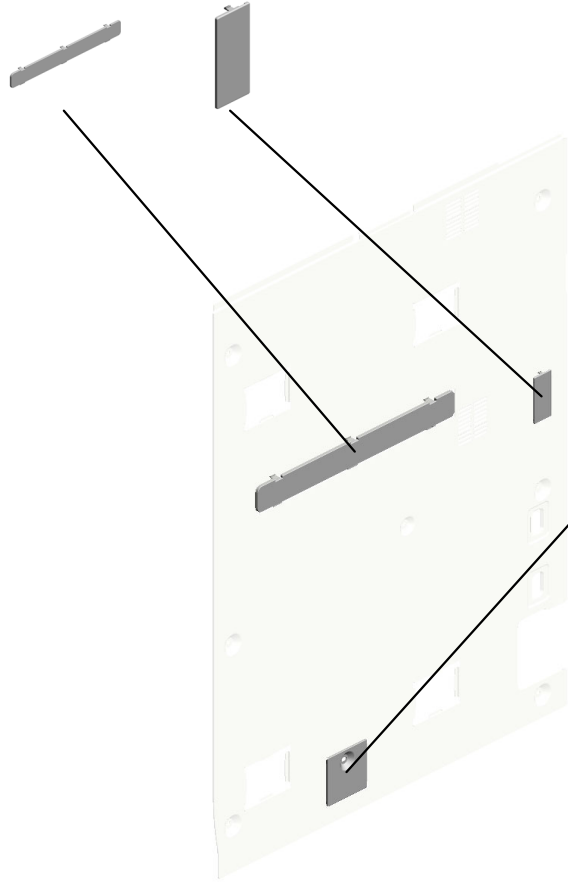

31.D0747831  
COVER:CONNECT  
OR:LARGE CAPACI  
TY TRAY

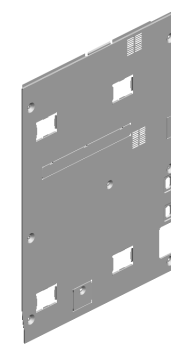

36.D0A57806  
COVER:MAIN:RIGH  
T:ASS'Y

U001	U002	U003	U004	U005	U006	U007	U008	U009	U010	U011	U012	U013	U014	U015	U016	U017	U018	U019	U020
------	------	------	------	------	------	------	------	------	------	------	------	------	------	------	------	------	------	------	------

U001\_S002  
COVER:MAIN:LEFT:ASS'Y

4.04514008N 41.D1947720  
(x8) (x4)  
TAPPING SCREW: SEAL:EXTERIOR:E  
4X8 XIT:GUIDE PLATE:  
ENTRANCE

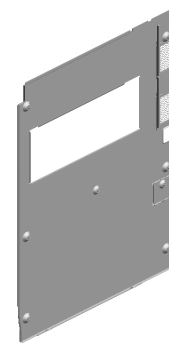

40.D1947716  
COVER:MAIN:LEFT  
:ASS'Y

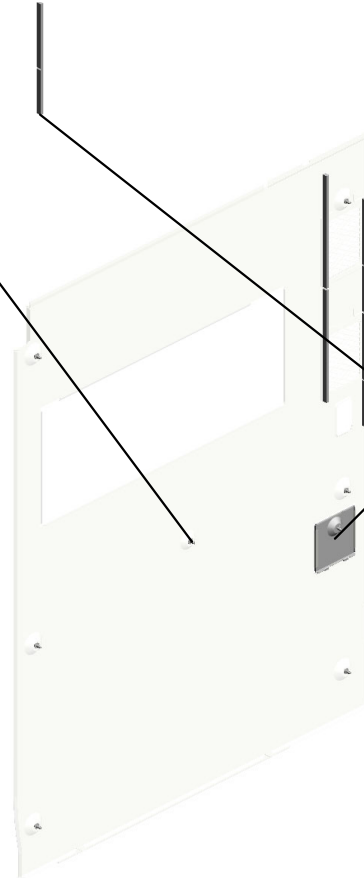

31.D0747831  
COVER:CONNECT  
OR:LARGE CAPACI  
TY TRAY

U001	U002	U003	U004	U005	U006	U007	U008	U009	U010	U011	U012	U013	U014	U015	U016	U017	U018	U019	U020
------	------	------	------	------	------	------	------	------	------	------	------	------	------	------	------	------	------	------	------

U001\_S003  
COVER:UPPER MIDDLE:ASSY

8.08025324  
(x4)  
HEXAGON HEAD TAPPING SCREW:P  
F:4X10

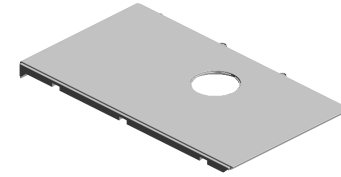

49.M0EB7850  
COVER:UPPER MI  
DDLE:ASSY

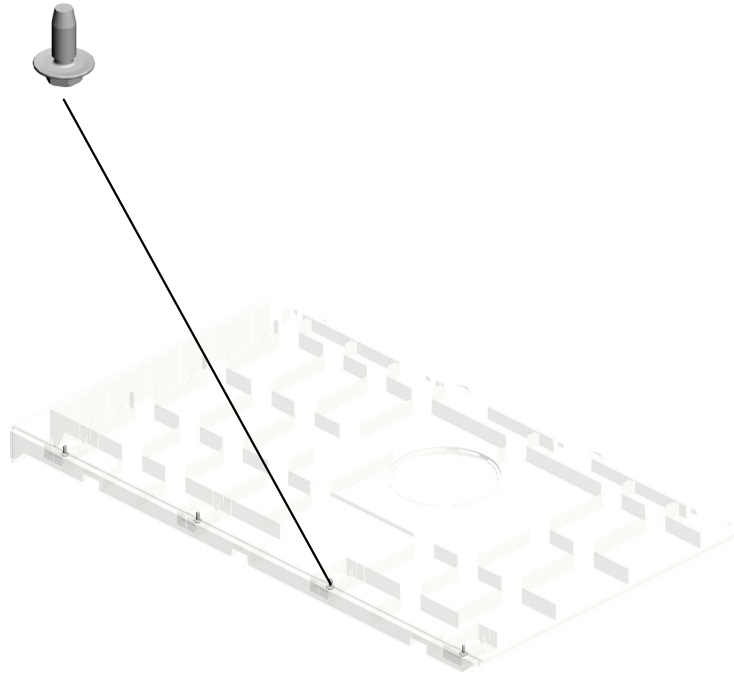

U001	U002	U003	U004	U005	U006	U007	U008	U009	U010	U011	U012	U013	U014	U015	U016	U017	U018	U019	U020
------	------	------	------	------	------	------	------	------	------	------	------	------	------	------	------	------	------	------	------

U001\_S004  
COVER:TONER SUPPLY:UPPER:ASS'Y

8.08025324  
(x3)  
HEXAGON HEAD TAPPING SCREW:PF:4X10



52.M0EB7873  
COVER:TONER SUPPLY:UPPER:ASS'Y

U001	U002	U003	U004	U005	U006	U007	U008	U009	U010	U011	U012	U013	U014	U015	U016	U017	U018	U019	U020
------	------	------	------	------	------	------	------	------	------	------	------	------	------	------	------	------	------	------	------

U001\_S005  
DOOR:COLLECTION BOTTLE:ASS'Y

35.D0A57793 42.D3HQ1517  
GRIP:DOOR:COLL LEVER:SAFETY S  
ECTION BOTTLE WITCH

56.M0EB7928  
DOOR:COLLECTIO  
N BOTTLE:ASS'Y

28.D0747795  
SHAFT:CONTACT  
POINT:GRIP

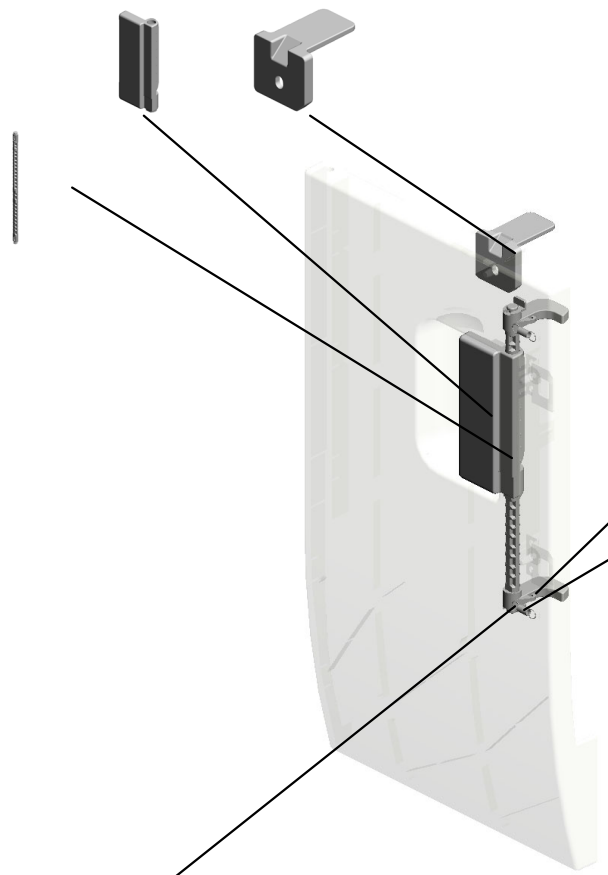

27.D0747794  
(x2)  
LEVER:RELEASE:D  
OOR:COLLECTION  
BOTTLE

21.D0146458  
(x2)  
SPRING:BLADE:NO  
.1

13.54472681  
(x2)  
SNAP RING



U001	U002	U003	U004	U005	U006	U007	U008	U009	U010	U011	U012	U013	U014	U015	U016	U017	U018	U019	U020
------	------	------	------	------	------	------	------	------	------	------	------	------	------	------	------	------	------	------	------

U001\_S006  
DOOR:FRONT RIGHT:UPPER:ASS'Y

59.M0EB7975  
GRIP:DOOR:FRON  
T

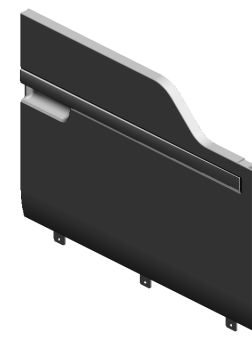

53.M0EB7910  
DOOR:FRONT RIG  
HT:UPPER:ASS'Y

U001	U002	U003	U004	U005	U006	U007	U008	U009	U010	U011	U012	U013	U014	U015	U016	U017	U018	U019	U020
------	------	------	------	------	------	------	------	------	------	------	------	------	------	------	------	------	------	------	------

# U002 OPERATION

2.11050723  
CLAMPS:WES-050  
7



5.M0EB6800  
DISPLSY:TM21W-R  
IX02:(PCB43)

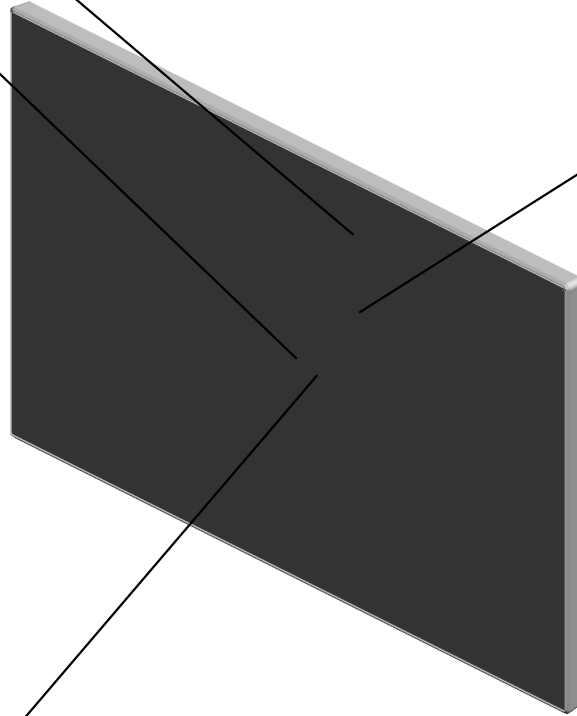

4.M0EB6735  
BRACKET:CONNE  
CTING:OPERATIO  
N SUB-UNIT

1.03540080N(x 4)  
SCREW:M4X8

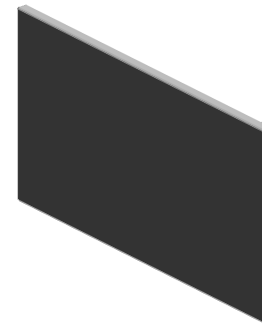

3.11050759  
(x3)  
CLAMP:LWSM-060  
5A



U001	<b>U002</b>	U003	U004	U005	U006	U007	U008	U009	U010	U011	U012	U013	U014	U015	U016	U017	U018	U019	U020
------	-------------	------	------	------	------	------	------	------	------	------	------	------	------	------	------	------	------	------	------



# U003.LASER UNIT

U003 S001  
M0EB1801  
OPTICAL WRITING UNIT:4ST  
:ASSY

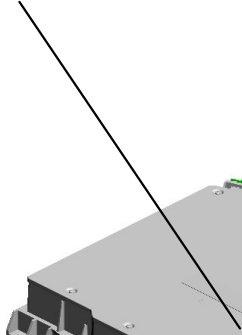

U003 S002  
M0EB1801  
OPTICAL WRITING UNIT:4ST  
:ASSY

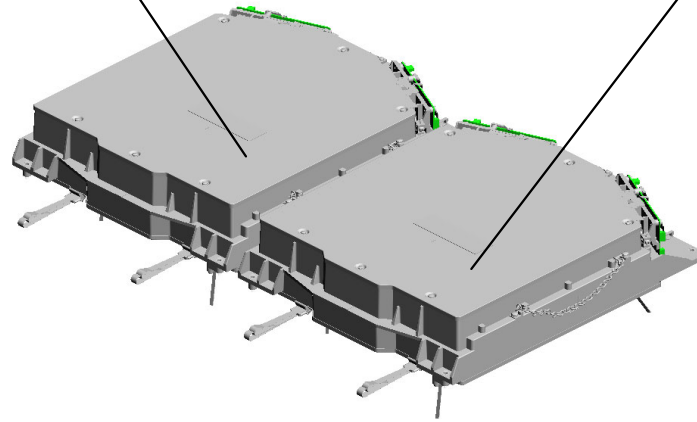
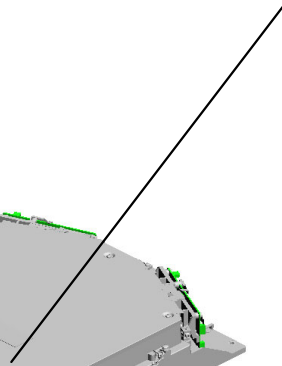

U001	U002	U003	U004	U005	U006	U007	U008	U009	U010	U011	U012	U013	U014	U015	U016	U017	U018	U019	U020
------	------	------	------	------	------	------	------	------	------	------	------	------	------	------	------	------	------	------	------

U003  
LASER UNIT

1-03604020N  
(x8)  
SCREW:M4X20

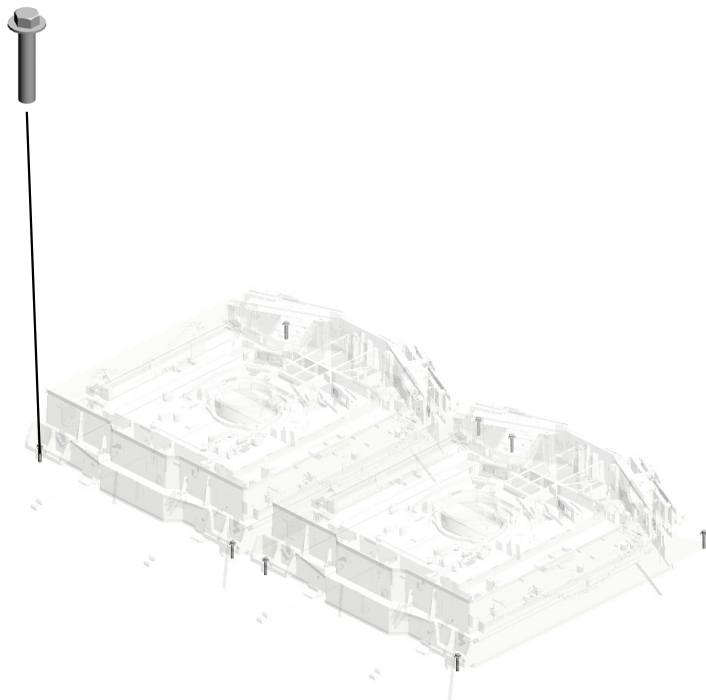
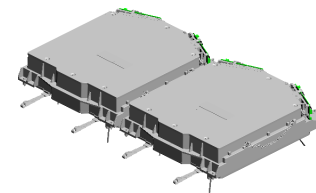

U001	U002	U003	U004	U005	U006	U007	U008	U009	U010	U011	U012	U013	U014	U015	U016	U017	U018	U019	U020
------	------	------	------	------	------	------	------	------	------	------	------	------	------	------	------	------	------	------	------

U003\_S001  
OPTICAL WRITING UNIT:4ST:ASSY

2.D0742020  
(x2)  
SHIELD GLASS:AS  
S'Y

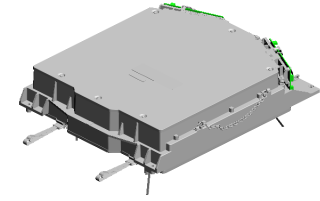

3.M0EB1801  
OPTICAL WRITING  
UNIT:4ST:ASSY

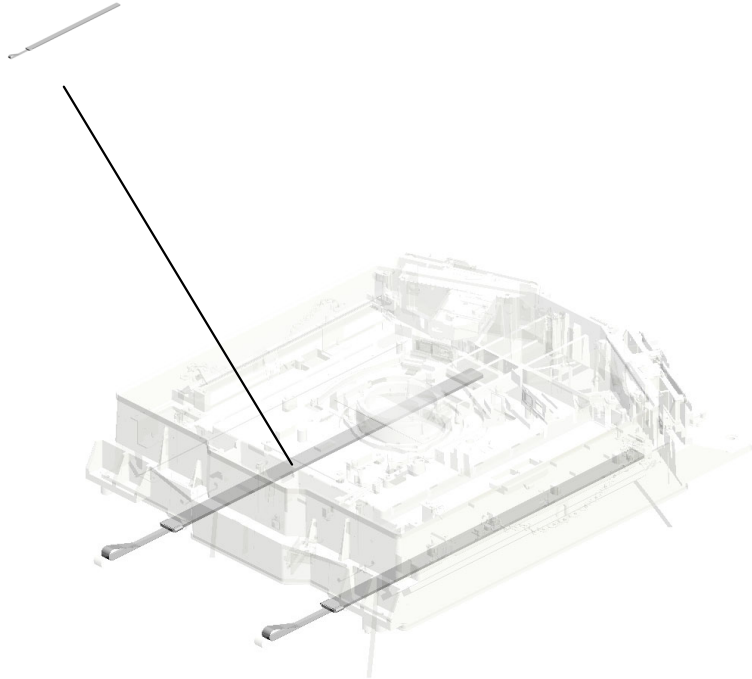

U001	U002	U003	U004	U005	U006	U007	U008	U009	U010	U011	U012	U013	U014	U015	U016	U017	U018	U019	U020
------	------	------	------	------	------	------	------	------	------	------	------	------	------	------	------	------	------	------	------

U003\_S002  
OPTICAL WRITING UNIT:4ST:ASSY

2.D0742020  
(x2)  
SHIELD GLASS:AS  
S'Y

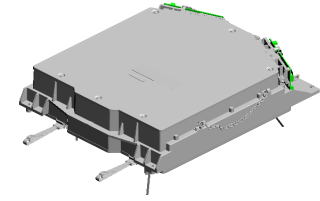

3.M0EB1801  
OPTICAL WRITING  
UNIT:4ST:ASSY

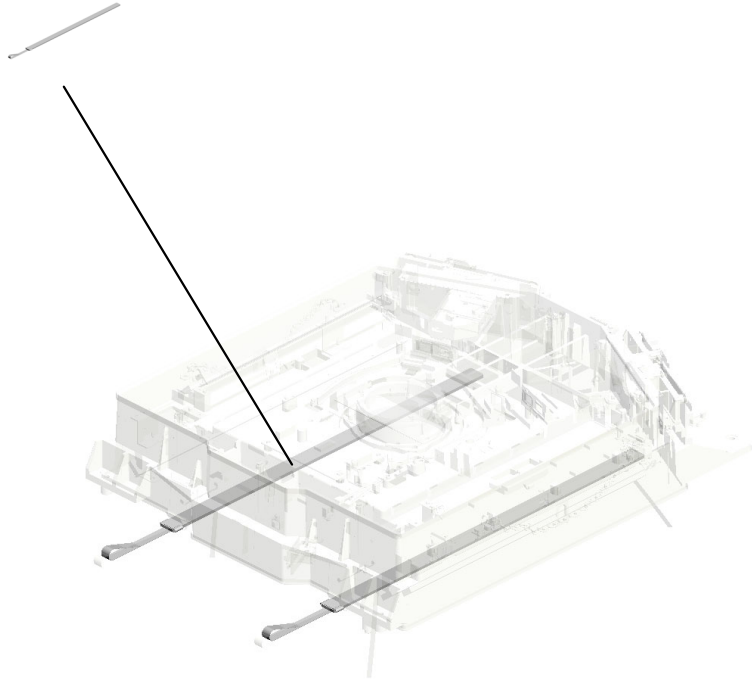

U001	U002	U003	U004	U005	U006	U007	U008	U009	U010	U011	U012	U013	U014	U015	U016	U017	U018	U019	U020
------	------	------	------	------	------	------	------	------	------	------	------	------	------	------	------	------	------	------	------

# U004.PAPER FEED

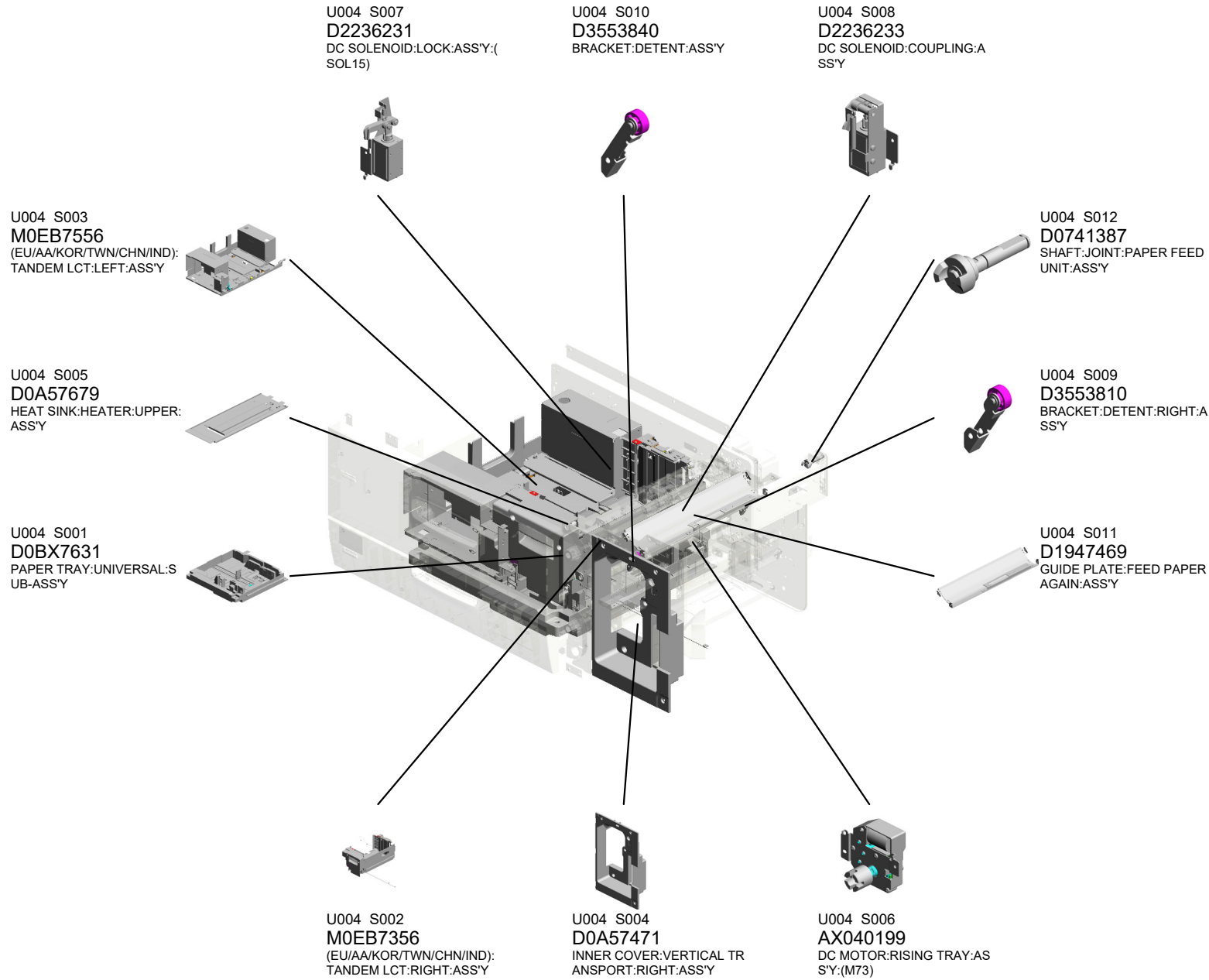

U001	U002	U003	U004	U005	U006	U007	U008	U009	U010	U011	U012	U013	U014	U015	U016	U017	U018	U019	U020
------	------	------	------	------	------	------	------	------	------	------	------	------	------	------	------	------	------	------	------

# U004.PAPER FEED

U004 S014  
M0EB7450  
PAPER FEED UNIT:PAPER B  
ANK:ASS'Y



U004 S013  
M0EB7450  
PAPER FEED UNIT:PAPER B  
ANK:ASS'Y

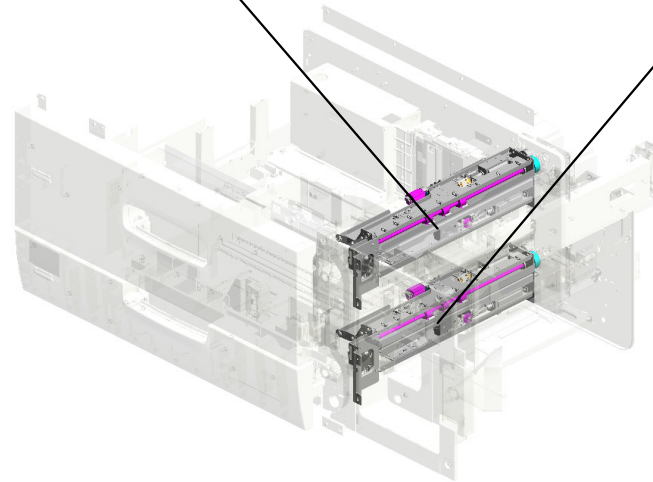
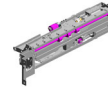

U001	U002	U003	U004	U005	U006	U007	U008	U009	U010	U011	U012	U013	U014	U015	U016	U017	U018	U019	U020
------	------	------	------	------	------	------	------	------	------	------	------	------	------	------	------	------	------	------	------

# U004\_S001.PAPER TRAY:UNIVERSAL:SUB-ASS'Y

U004 S001 S003  
D1316777  
SIDE FENCE:FRONT:ASS'Y

U004 S001 S001  
D0BX6780  
TRAY BOTTOM PLATE:ASS'Y

U004 S001 S002  
D1316775  
SIDE FENCE:REAR:ASS'Y

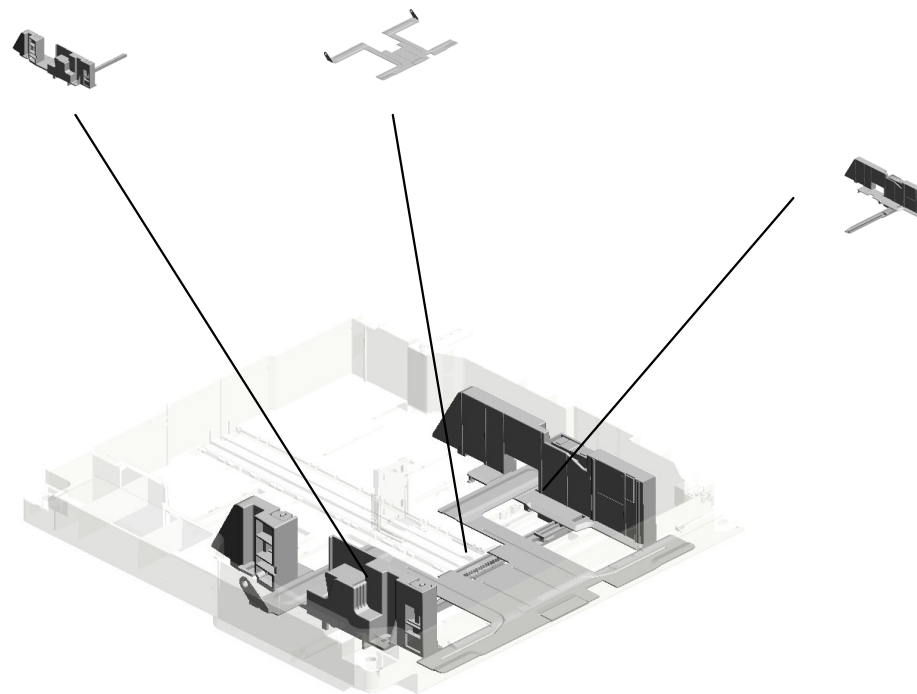

U001	U002	U003	<b>U004</b>	U005	U006	U007	U008	U009	U010	U011	U012	U013	U014	U015	U016	U017	U018	U019	U020
------	------	------	-------------	------	------	------	------	------	------	------	------	------	------	------	------	------	------	------	------

# U004\_S002.(EU/AA/KOR/TWN/CHN/IND):TANDEM LCT:RIGHT:ASS'Y

U004 S002 S001  
B2346686  
SIDE FENCE - RIGHT FRONT

U004 S002 S003  
D2236722  
DC SOLENOID:END FENCE:F  
RONT:ASS'Y:(SOL18)

U004 S002 S002  
B2346691  
SIDE FENCE:TANDEM LCT:R  
IGHT:ASS'Y

U004 S002 S004  
D2236732  
DC SOLENOID:END FENCE:  
REAR:ASS'Y:(SOL17)

U001	U002	U003	U004	U005	U006	U007	U008	U009	U010	U011	U012	U013	U014	U015	U016	U017	U018	U019	U020
------	------	------	------	------	------	------	------	------	------	------	------	------	------	------	------	------	------	------	------



# U004\_S003.(EU/AA/KOR/TWN/CHN/IND):TANDEM LCT:LEFT:ASS'Y

U004 S003 S002  
D0A57144  
SIDE FENCE:TANDEM LCT:L  
EFT REAR:ASS'Y

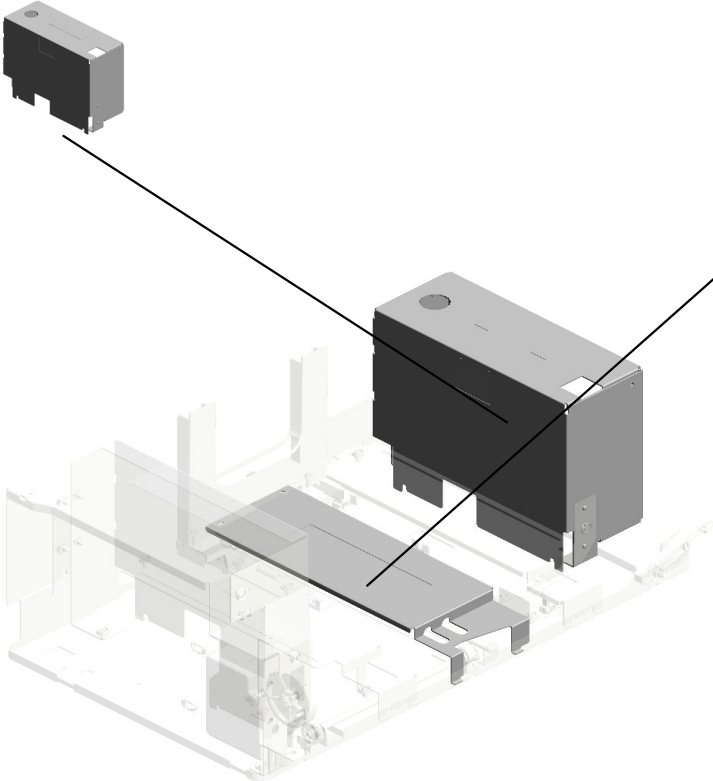

U004 S003 S001  
D0747596  
TRAY BOTTOM PLATE:LEFT  
MIDDLE:ASS'Y

U001	U002	U003	<b>U004</b>	U005	U006	U007	U008	U009	U010	U011	U012	U013	U014	U015	U016	U017	U018	U019	U020
------	------	------	-------------	------	------	------	------	------	------	------	------	------	------	------	------	------	------	------	------

# U004\_S013.PAPER FEED UNIT:PAPER BANK:ASS'Y

U004 S013 S001  
D0BX6282  
SWING UNIT:PICKUP ROLLE  
R:ASSY:(SOL11/SOL13)

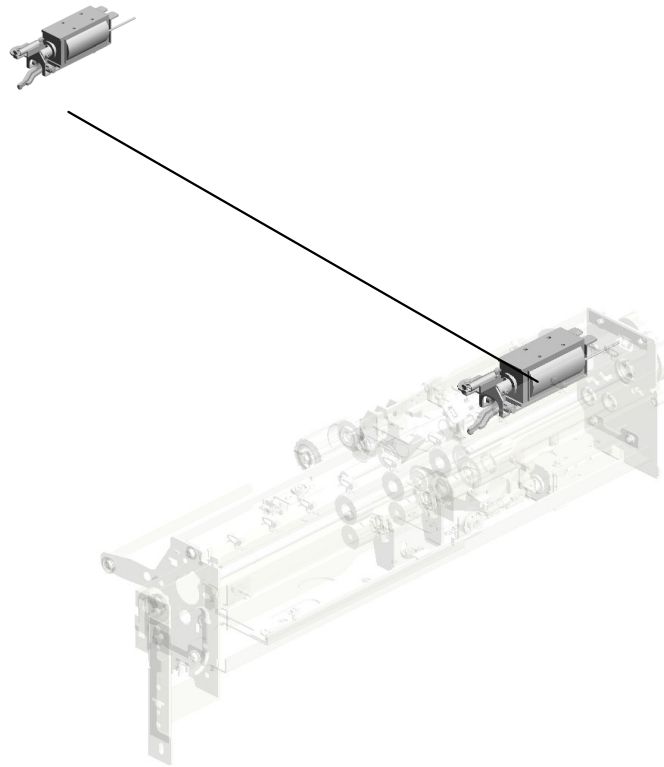

U001	U002	U003	U004	U005	U006	U007	U008	U009	U010	U011	U012	U013	U014	U015	U016	U017	U018	U019	U020
------	------	------	------	------	------	------	------	------	------	------	------	------	------	------	------	------	------	------	------

# U004 PAPER FEED

11.03604006N (x6) SCREW - M4X6  
 12.03604008N (x4) SCREW - M4X8  
 18.04514006N (x10) TAPPING SCREW - 4X6  
 8.03540040N (x2) SCREW-M4X4  
 30.07200030E (x3) RETAINING RING - M3

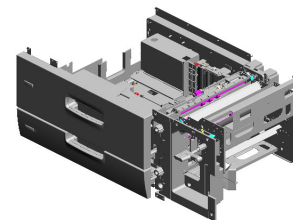

19.04514008N (x109) TAPPING SCREW: 4X8



15.04504008N (x32) TAPPING SCREW - M4X8



31.07200040E (x18) RETAINING RING - M4



7.03530080N SCREW:M3X8



17.04513008N (x4) TAPPING SCREW - M3X8



25.04544006Q (x2) TAPPING SCREW: 4X6



34.08010237 (x4) HEXAGONAL BOLT :DOUBLE SCREW: M4X12



9.03540060N (x11) SCREW-M4X6



10.03603006N (x59) SCREW - M3X6



26.04544008Q (x19) TAPPING SCREW - M4X8



33.07200060E (x24) RETAINING RING - M6



20.04514010N (x8) TAPPING SCREW: 4X10



29.07080080N WASHER-DIA8



21.04524010N (x3) BINDING SELF-TAPPING SCREW:4X10



23.04534008N (x2) BINDING SELF TAPPING SCREW:4X8



47.11050760 (x6) CLAMP:LWSM-051 1A



48.11050761 (x2) CLAMP:LWS-0511A



50.11050763 (x2) CLAMP:LWS-1211A

7.03530080N (x 1) SCREW:M3X8

17.04513008N (x 1) TAPPING SCREW - M3X8

19.04514008N (x 3) TAPPING SCREW:4X8

25.04544006Q (x 4) TAPPING SCREW:4X6

# U004 PAPER FEED

81.AA063268 (x2) CONNECTOR SPRING  
 44.11050692 (x2) CLAMP:LES-0503  
 49.11050762 (x4) CLAMP:LWS-0711A  
 45.11050724 CLAMPS:WES-1210  
 39.09514006N (x12) SCREW:POLISHED ROUND:M4X6

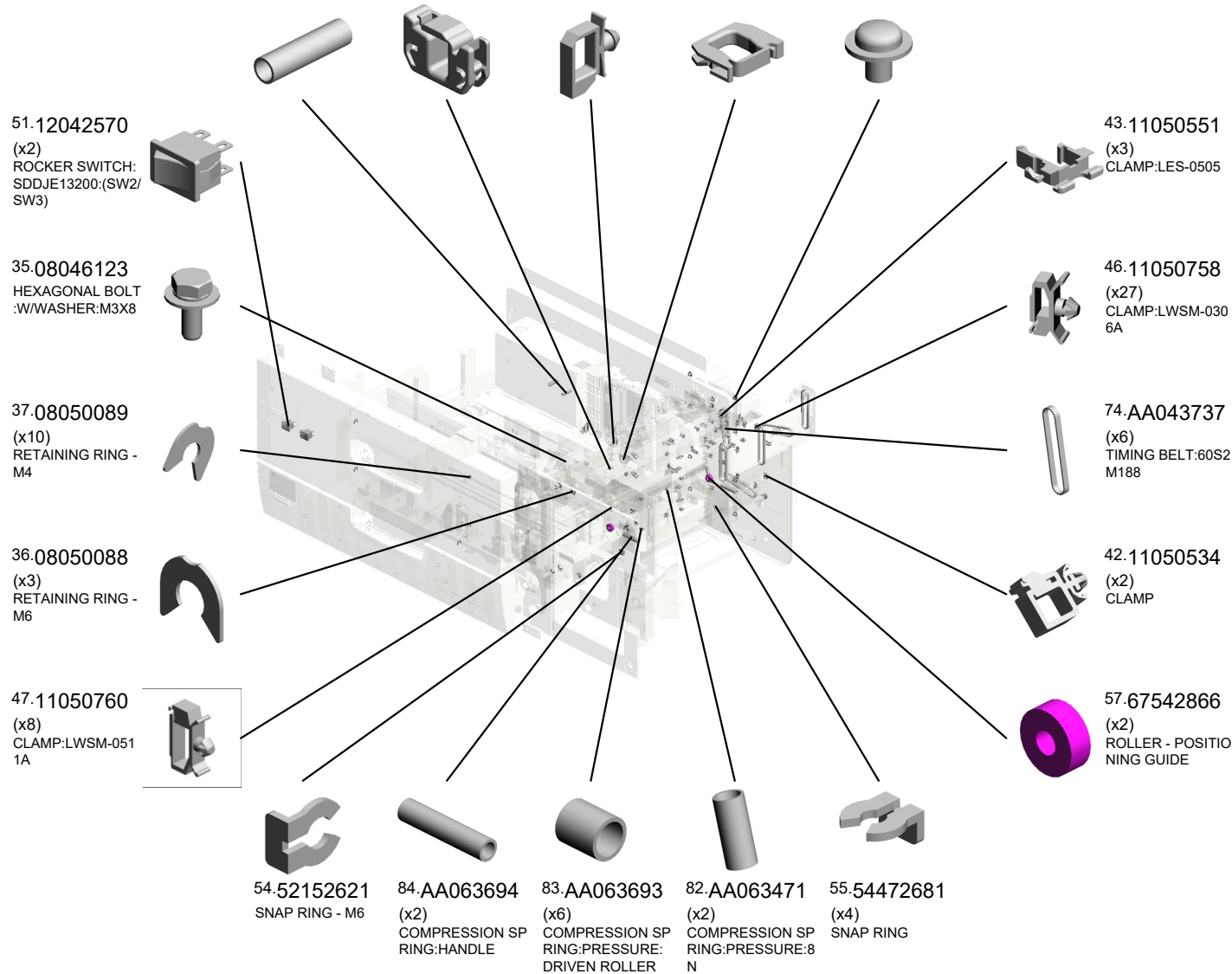
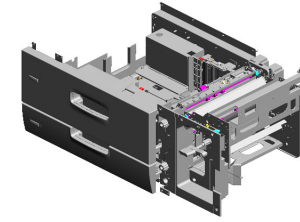

# U004 PAPER FEED

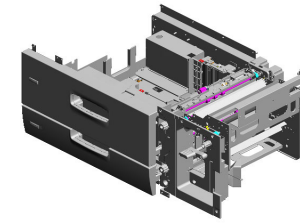

- 103.AA143872 (x8) SCREW:DIA6:M4
- 98.AA143585 SHAFT:MISFEED R EMOVAL:UPPER
- 102.AA143797 (x2) CONNECTOR GUI DE PIN
- 97.AA143569 (x2) SCREW
- 94.AA140912 SCREW - 8X14X2.8

85.AA063695  
(x4)  
COMPRESSION SP  
RING:GRIP

107.AA148778  
SHAFT:ARM:PLAT  
E

95.AA140937  
SHAFT:GRIP:LOW  
ER

104.AA143883  
SHAFT:STOPPER:  
PAPER TRAY

101.AA143718  
STEPPED SCREW  
- M4

106.AA148777  
SHAFT:ARM:LINK

99.AA143586  
SHAFT:MISFEED R  
EMOVAL:LOWER

87.AA080265  
(x3)  
BUSHING:6X8X5

100.AA143587  
SHAFT:MISFEED R  
EMOVAL:VERTICA  
L TRANSPORT

91.AA084059  
(x8)  
BALL BEARING HO  
LDER

96.AA143550  
(x2)  
SCREW:DIA4:M3

92.AA132203  
SPACER - 6MM

105.AA148776  
SHAFT:DRIVE

108.AA161172  
CUSHION:GUIDE P  
LATE

88.AA080346  
(x2)  
BUSHING:FLANGE  
TYPE:DIA6

# U004 PAPER FEED

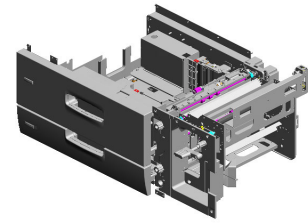
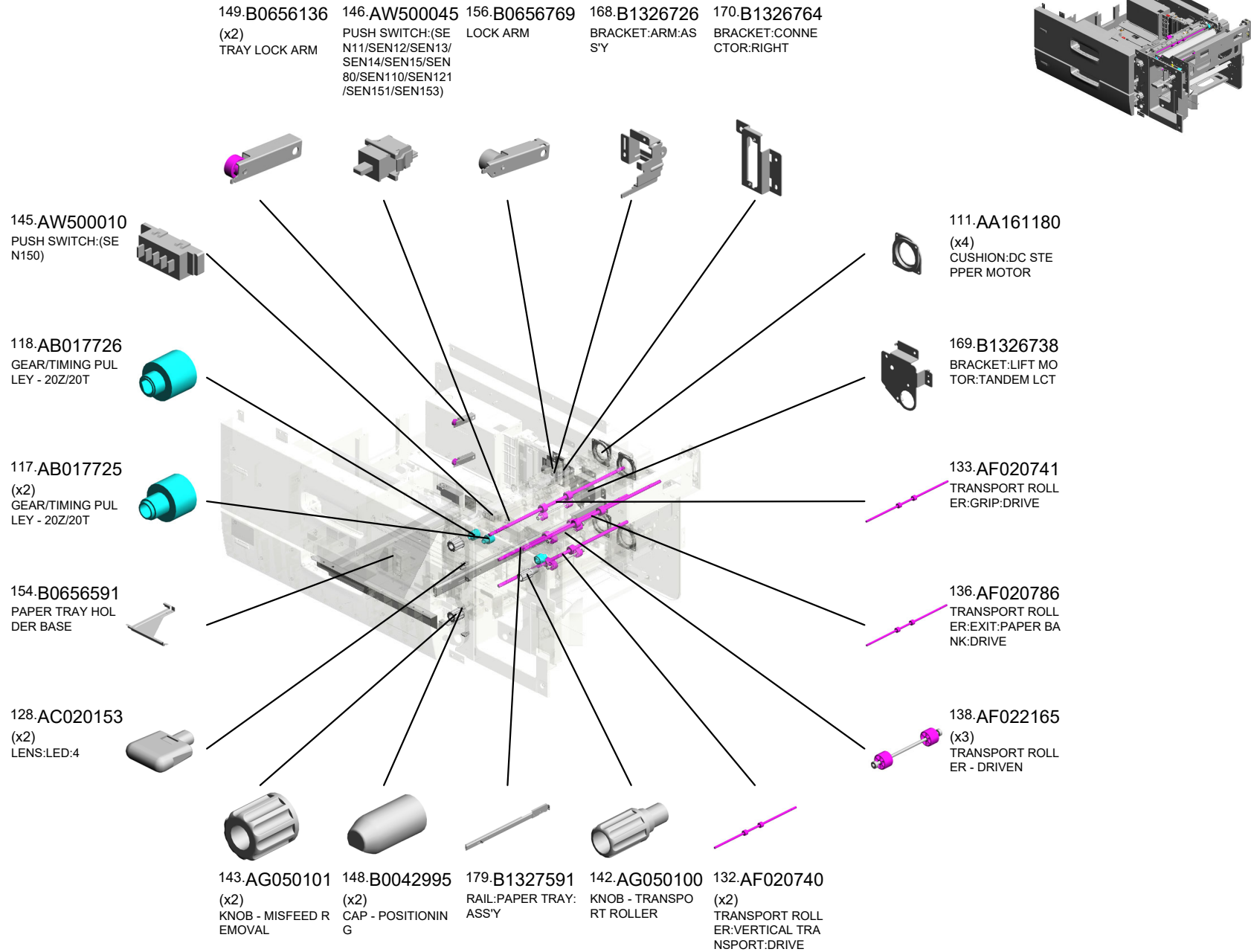

# U004 PAPER FEED

- 210.B2476753 LOCK SPRING - LARGE
- 211.B2476754 LOCK SPRING - SMALL
- 186.B2346141 POSITIONING SLIDE - INNER BACK
- 198.B2346508 (x4) TENSION SPRING
- 200.B2346531 (x2) TIGHTENER BRACKET

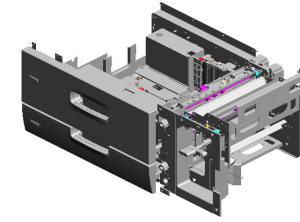

220.B8343312  
(x4)  
COLLAR



185.B2346138  
RAIL - TANDEM LEFT



217.B7001802  
TIMING BELT:B40S 2M134



221.BA146065  
SHAFT:STOPPER: TANDEM LEFT

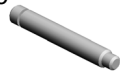

187.B2346188  
SLIDE SLEEVE POSITIONING



194.B2346495  
GUIDE:FRONT:PAPER TRAY

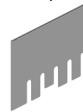

215.B3033682  
MISFEED REMOVAL KNOB

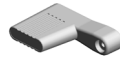

218.B7004428  
TIMING BELT:B40S 2M158



195.B2346497  
GUIDE:REAR:PAPER TRAY



219.B8323909  
(x3)  
BRACKET CUSHION



197.B2346506  
(x4)  
TIMING PULLEY - 30T



202.B2346542  
(x2)  
GRIP DRIVE SHAFT



199.B2346514  
(x2)  
TIMING BELT - S2 M126



201.B2346532  
(x2)  
TIGHTENER BRACKET



184.B2346120  
BRACKET:POSITIONING:PAPER TRAY



# U004 PAPER FEED

252.D0626692 230.D0590761 240.D0596591 225.C2693566 235.D0596172  
 SLIDE RAIL:PAPER TRAY:LEFT:SUB-ASSY SPRING:TANDEM TRAY:LOCK SPRING:PAPER TRAY:LOCK (x4) BUSHING:MM8:PRESSURE:DRIVE PAPER TRAY STOPPER

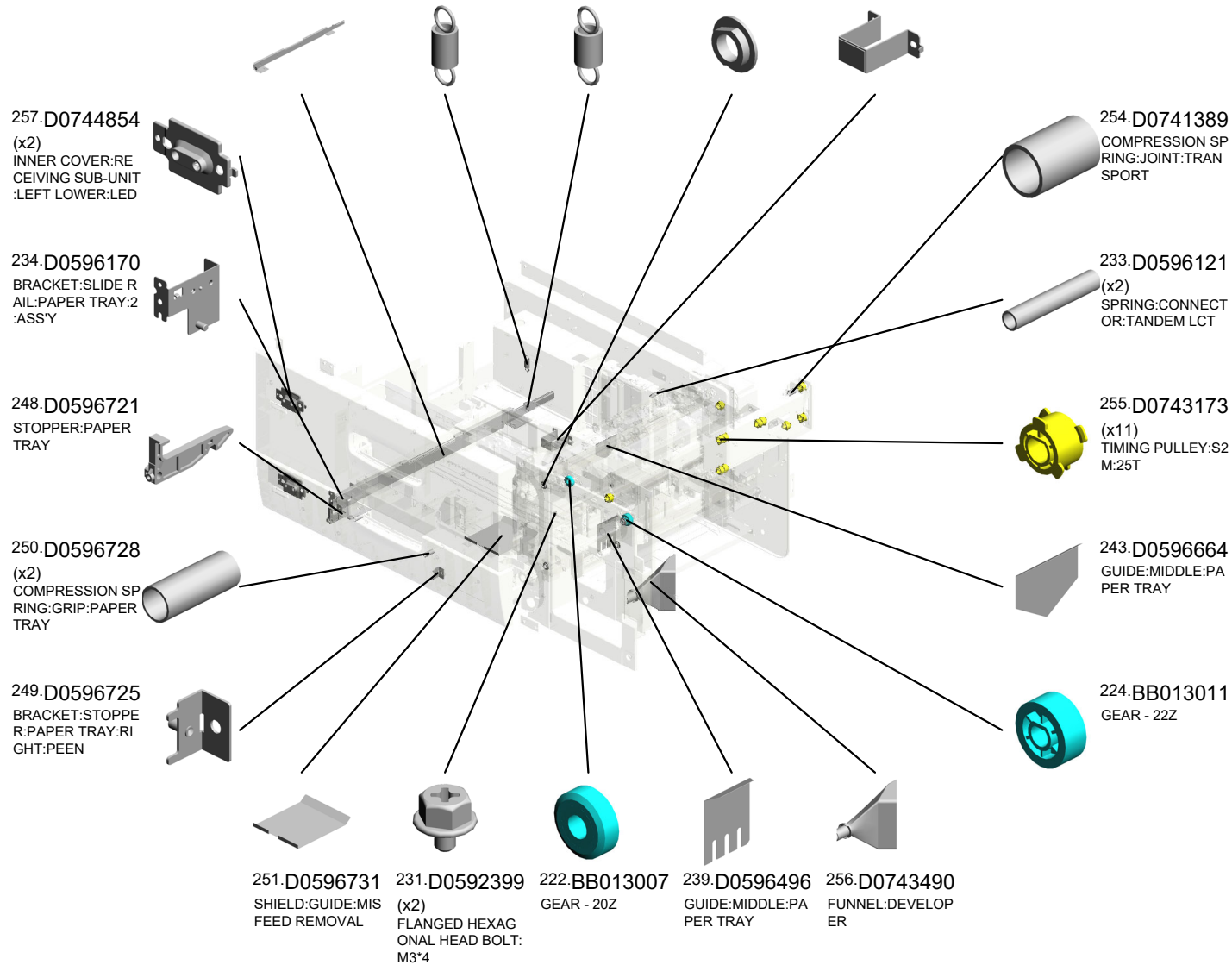
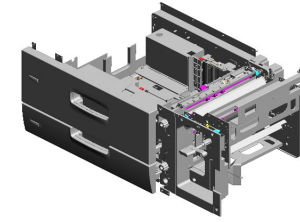

U001	U002	U003	U004	U005	U006	U007	U008	U009	U010	U011	U012	U013	U014	U015	U016	U017	U018	U019	U020
------	------	------	------	------	------	------	------	------	------	------	------	------	------	------	------	------	------	------	------



# U004 PAPER FEED

261.D0747331 STAY:SLIDE RAIL:L  
EFT INNER REAR:  
NO.1:PEEN

263.D0747335 STAY:SLIDE RAIL:L  
EFT:NO.2

267.D0747382 DECAL:VERTICAL  
TRANSPORT:A2

264.D0747349 (x2)  
COMPRESSION SP  
RING:BRACKET:SE  
NSOR:PAPER SIZE  
SENSOR

281.D0747455 GUIDE PLATE:GRI  
P:UPPER

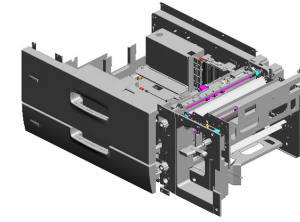

275.D0747392  
DECAL:PAPER TR  
AY:NO.1



260.D0747330  
SLIDE RAIL:LEFT:N  
O.1



262.D0747333  
STAY:SLIDE RAIL:L  
EFT FRONT:NO.1



276.D0747393  
DECAL:PAPER TR  
AY:NO.2



265.D0747367  
BRACKET:STOPPE  
R:TANDEM LCT



268.D0747383  
DECAL:VERTICAL  
TRANSPORT:A3



266.D0747381  
DECAL:VERTICAL  
TRANSPORT:A1



259.D0747326  
SLIDE RAIL:RIGHT:  
NO.2:ASSY



278.D0747433 (x2)  
STUD:HANDLE:RE  
LEASE:ASSY



277.D0747431  
STAY:HANDLE:AS  
SY



282.D0747461  
GUIDE PLATE:GRI  
P:LOWER



279.D0747446 (x2)  
BRACKET:DC STE  
PPER MOTOR:TRA  
NSPORT UNIT



283.D0747470  
GUIDE PLATE:CON  
NECTING:UPPER



284.D0747474  
GUIDE PLATE:CON  
NECTING:RIGHT



280.D0747450  
GUIDE PLATE:VER  
TICAL TRANSPOR  
T:DRIVE



# U004 PAPER FEED

299.D0747573 BRACKET:ARM:PLATE  
290.D0747551 COVER:PAPER TRAY:NO.1  
291.D0747558 COVER:GRIP:INNER BACK  
292.D0747561 GRIP:UPPER  
295.D0747566 (x2) BRACKET:ARM:LINK

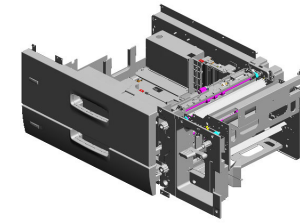

300.D0747575 LINK:UPPER LOWER:LEFT:ASSY

286.D0747481 GUIDE PLATE:OPEN AND CLOSE:CONNECTING:ASSY

296.D0747567 (x2) BRACKET:ARM:LINK:LEFT

298.D0747570 BASE:LINK:PAPER TRAY:ASSY

293.D0747562 GRIP:LOWER

301.D0747577 LINK:UPPER LOWER:ASSY

308.D0747609 (x2) PROTECTION:COVER:LED

285.D0747476 GUIDE PLATE:OPEN AND CLOSE:ASSY

294.D0747565 STAY:COVER:PAPER TRAY

297.D0747568 BRACKET:FIX:AUXILIARY:COVER

304.D0747601 COVER:PAPER TRAY:NO.2  
307.D0747607 ARM:PAPER TRAY:GRIP  
306.D0747606 GRIP:PAPER TRAY:NO.2  
305.D0747603 PLATE:GRIP:PAPER TRAY:NO.2  
302.D0747579 STOPPER:TANDEM LCT

# U004 PAPER FEED

- 319.D1316511 BRACKET:CONNE  
CTOR:LEFT
- 331.D2416290 (x3)  
LED:RED:(LT1/LT2/  
LT3/LT4/LT5/LT6/LT  
11/LT12/LT13/LT14/  
LT17/LT18/LT19/LT  
20)
- 355.M2057492 LED:LENS:PAPER  
JAM
- 332.D2706541 (x2)  
SHAFT:DRIVE:FEE  
D:ASSY
- 350.M0EB4679 (x4)  
STEPPER MOTOR:  
MM56:(M27/M64/M6  
5/M66/M67)

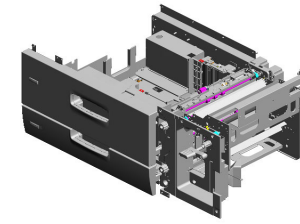

- 344.D5165200  
(x4)  
PCB:LED:ASSY

- 342.D5161261  
(x2)  
COVER:LED

- 343.D5161453  
(x2)  
DIFFUSION PLATE:  
LED

- 356.M2057496 LED HOLDER:PAP  
ER JAM:TRANSP  
ORT SUB-UNIT

- 341.D3553858  
(x2)  
TORSION SPRING:  
GUIDE PLATE:16N

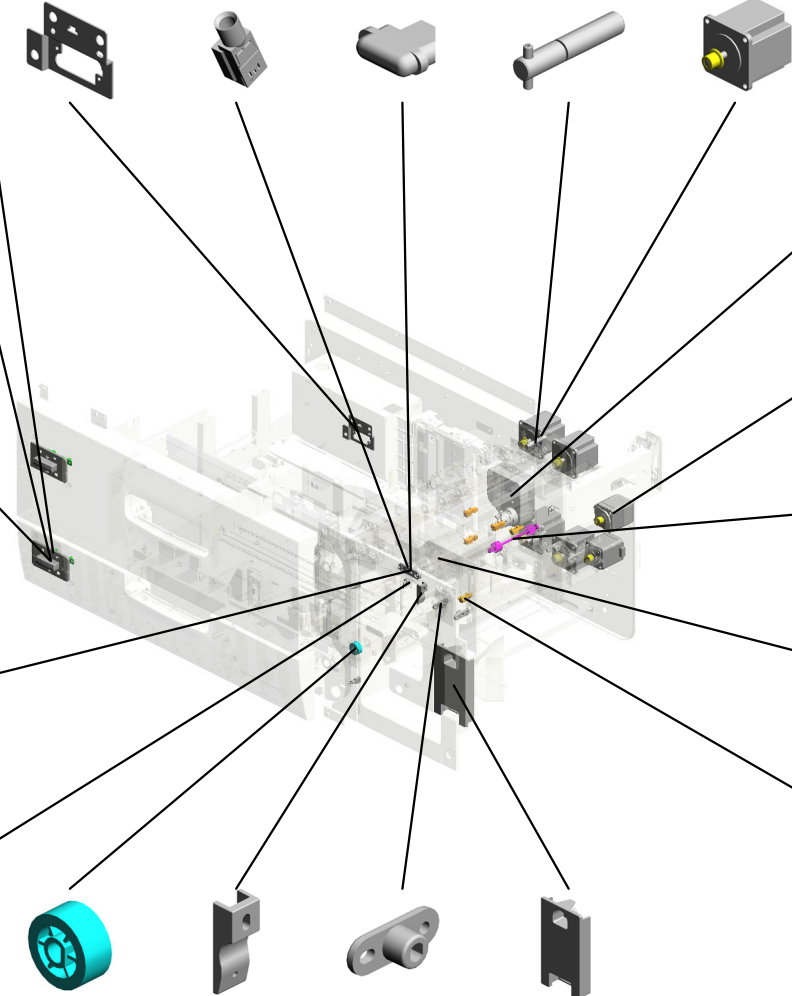

- 322.D1947346 DC MOTOR:RISE:T  
ANDEM LCT:ASS'Y:  
19.2W:BRUSH:(M7  
2)

- 349.M0EB4674  
(x2)  
DC STEPPER MOT  
OR:PAPER TRANS  
PORT MD:MM42:A  
SSY:(M31/M34/M68  
/M69/M74/M79/M80/

- 348.M0774862 TRANSPORT ROLL  
ER:DRIVEN:DUPL  
E X:DIA18X2

- 359.11050723 CLAMPS:WES-050  
7

- 346.GW010007  
(x5)  
PHOTO REFLECTI  
ON SENSOR:EXIT:(  
SEN50/SEN55/SEN  
57/SEN59/SEN63/S  
EN64/SEN65/SEN6

- 345.G1785029 GEAR:DECURA:Z2  
0/M1
- 338.D3553828 (x2)  
HOLDER:STAY:GUI  
DE PLATE
- 340.D3553844 (x4)  
SHOE:HANDLE:RE  
LEASE
- 309.D0747659 COVER:FUNNEL:D  
EVELOPER

U004\_S001  
 PAPER TRAY:UNIVERSAL:SUB-ASS'Y

- 229.D0146785 SPRING PLATE:AR  
M:END FENCE:LO  
CK
- 131.AF017033 END FENCE
- 180.B1816780 LINK:END FENCE:  
PAPER SIZE SENS  
OR:ASS'Y
- 181.B1816789 LINK:SIDE FENCE:  
PAPER SIZE SENS  
OR
- 172.B1326797 SIDE FENCE:REAR  
:AUXILIARY

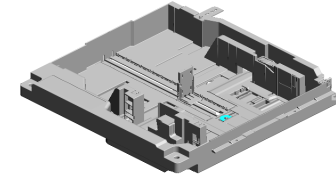

317.D0BX7631  
 PAPER TRAY:UNIV  
 ERSAL:SUB-ASS'Y

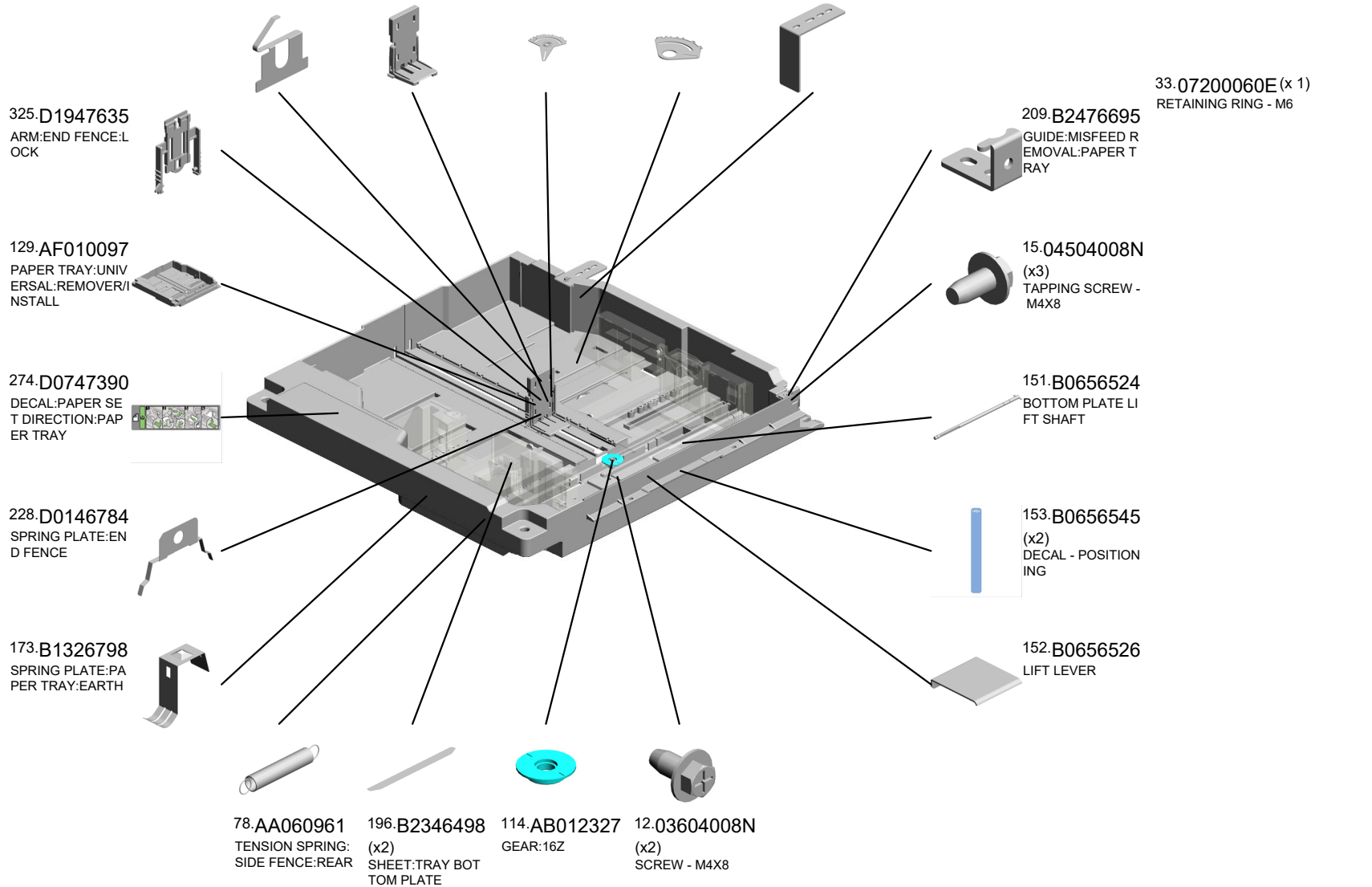

U001	U002	U003	U004	U005	U006	U007	U008	U009	U010	U011	U012	U013	U014	U015	U016	U017	U018	U019	U020
------	------	------	------	------	------	------	------	------	------	------	------	------	------	------	------	------	------	------	------

U004\_S001\_S001  
TRAY BOTTOM PLATE:ASS'Y

130.AF013029  
PAD:BASE

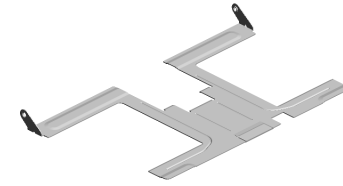

315.D0BX6780  
TRAY BOTTOM PL  
ATE:ASS'Y

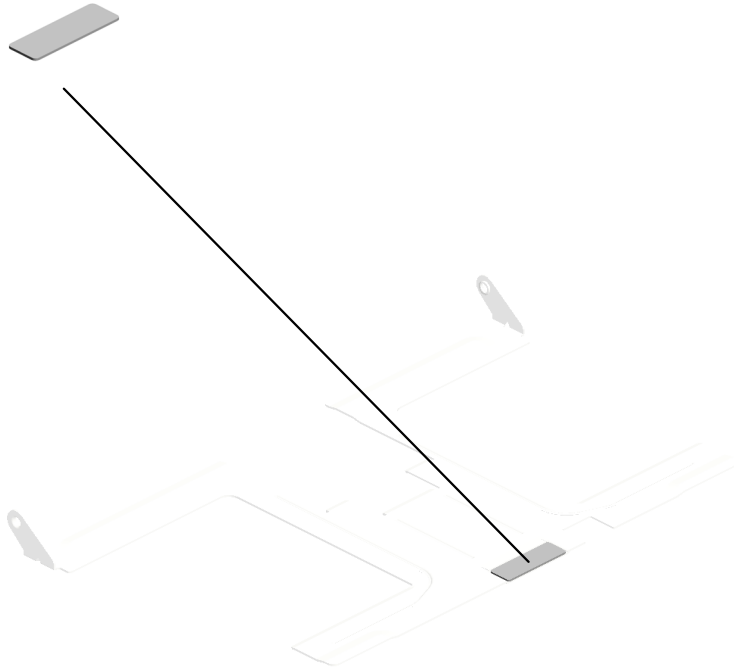

U001	U002	U003	U004	U005	U006	U007	U008	U009	U010	U011	U012	U013	U014	U015	U016	U017	U018	U019	U020
------	------	------	------	------	------	------	------	------	------	------	------	------	------	------	------	------	------	------	------

U004\_S001\_S002  
SIDE FENCE:REAR:ASS'Y

63.A2672857 71.AA001597  
SPRING PLATE - SI  
DE FENCE DECAL:SIDE FENC  
E:REAR

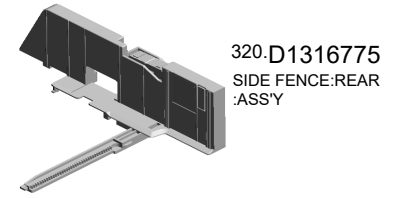

64.A2672859  
SIDE FENCE STOP  
PER

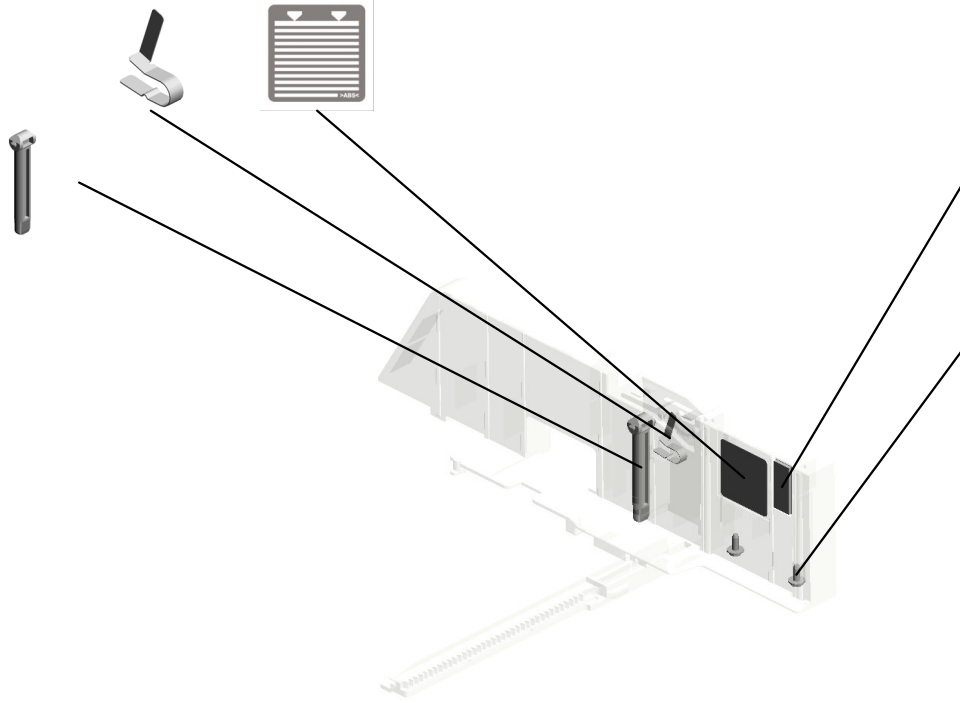

U001	U002	U003	U004	U005	U006	U007	U008	U009	U010	U011	U012	U013	U014	U015	U016	U017	U018	U019	U020
------	------	------	------	------	------	------	------	------	------	------	------	------	------	------	------	------	------	------	------

U004\_S001\_S003  
SIDE FENCE:FRONT:ASS'Y

58.A1342978  
SPRING PLATE

183.B2342864  
PAD:CLEANER

321.D1316777  
SIDE FENCE:FRON  
T:ASS'Y

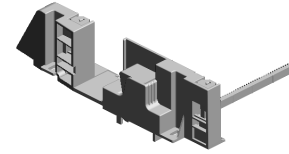
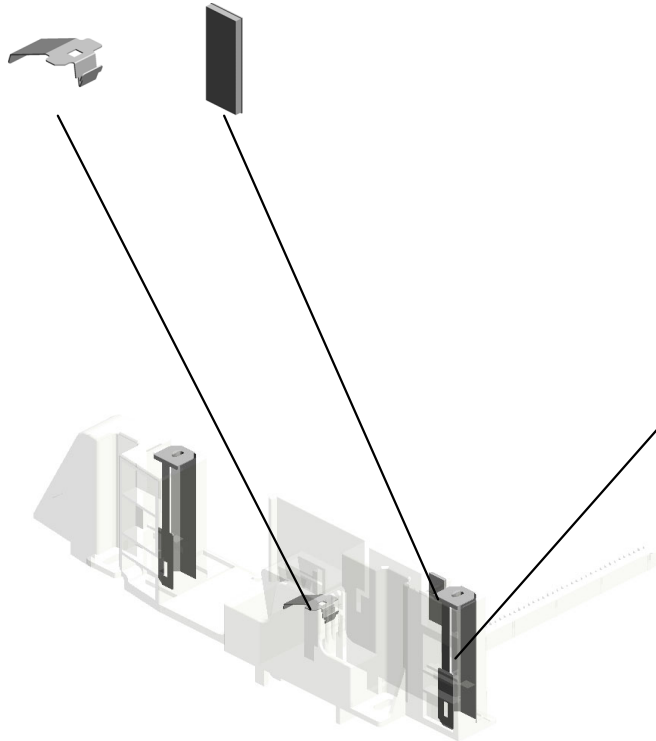

171.B1326791  
(x2)  
PLATE:SIDE FENC  
E

U001	U002	U003	U004	U005	U006	U007	U008	U009	U010	U011	U012	U013	U014	U015	U016	U017	U018	U019	U020
------	------	------	------	------	------	------	------	------	------	------	------	------	------	------	------	------	------	------	------

U004\_S002  
 (EU/AA/KOR/TWN/CHN/IND):TANDEM LCT:RIGHT:ASS'Y

46.11050758 (x2) CLAMP:LWSM-030 6A  
 61.A2486695 (x4) GUIDE - PULLEY  
 15.04504008N (x2) TAPPING SCREW - M4X8  
 42.11050534 (x8) CLAMP  
 2.03130080N (x2) PAN HEAD SCREW :M3X8

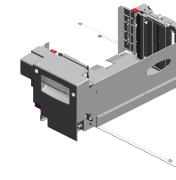

357.M0EB7356  
 (EU/AA/KOR/TWN/  
 CHN/IND):TANDEM  
 LCT:RIGHT:ASS'Y

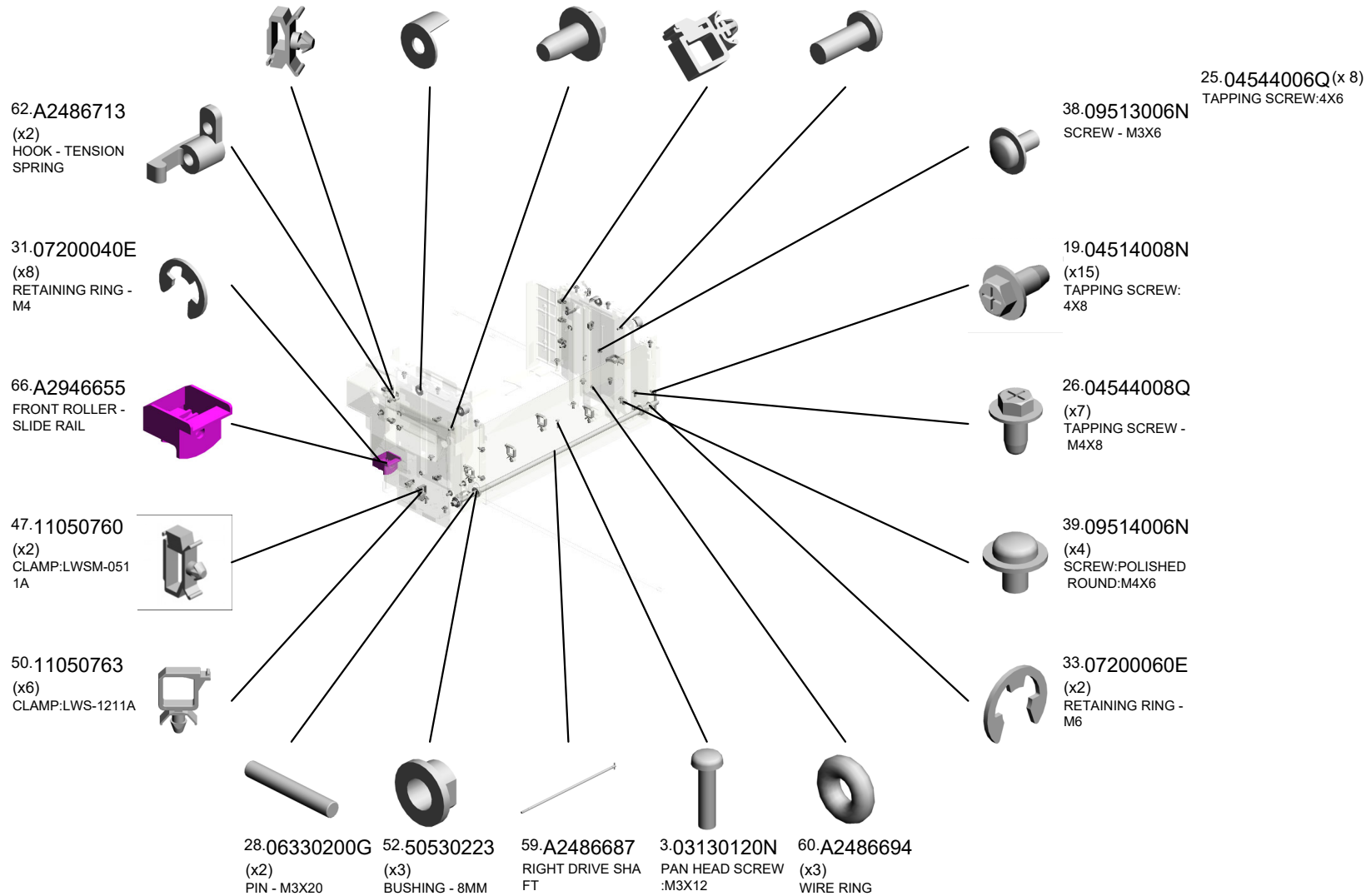

U001	U002	U003	U004	U005	U006	U007	U008	U009	U010	U011	U012	U013	U014	U015	U016	U017	U018	U019	U020
------	------	------	------	------	------	------	------	------	------	------	------	------	------	------	------	------	------	------	------



U004\_S002  
 (EU/AA/KOR/TWN/CHN/IND):TANDEM LCT:RIGHT:ASS'Y

- 77.AA060758 (x2) TENSION SPRING - SHORT
- 76.AA060757 (x2) TENSION SPRING - LONG
- 164.B0656875 PROTECTION - INNER COVER
- 167.B0706684 LEVER:RELEASE:REAR
- 124.AB032058 (x2) WIRE PULLEY - M10

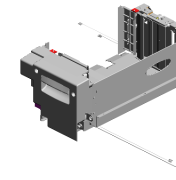

357.M0EB7356  
 (EU/AA/KOR/TWN/CHN/IND):TANDEM LCT:RIGHT:ASS'Y

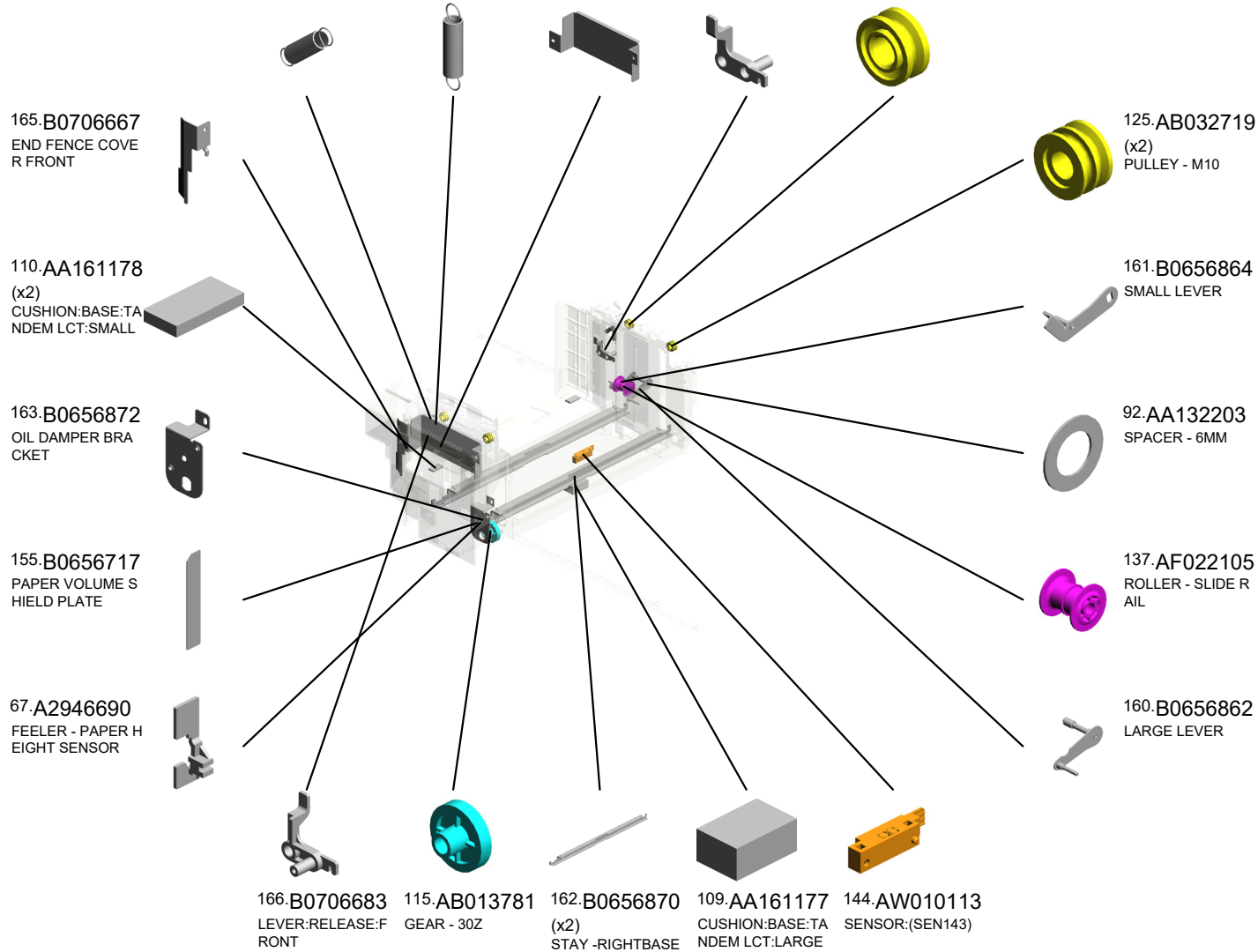

U004\_S002  
 (EU/AA/KOR/TWN/CHN/IND):TANDEM LCT:RIGHT:ASS'Y

226.D0146626 BRACKET:ON OFF  
 DETECTOR:FRONT  
 335.D2706678 (x2)  
 COVER:CUSHION  
 272.D0747388 DECAL:PAPER SE  
 T DIRECTION:TAN  
 DEM LCT:RIGHT  
 205.B2346625 END FENCE - REA  
 R  
 227.D0146627 BRACKET:ON OFF  
 DETECTOR:REAR

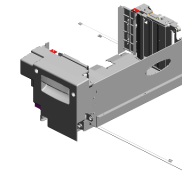

357.M0EB7356  
 (EU/AA/KOR/TWN/  
 CHN/IND):TANDEM  
 LCT:RIGHT:ASS'Y

347.GW020026  
 (x9)  
 PHOTOINTERRUP  
 TOR:LG2A24RL1G:  
 (SEN5~SEN10/SEN  
 26/SEN33/SEN35/S  
 EN37/SEN38/SEN4



204.B2346612  
 END FENCE - FRO  
 NT



247.D0596712  
 INNER COVER:TA  
 NDEM LCT



270.D0747385  
 DECAL:CAUTION C  
 HART:TANDEM LC  
 T



203.B2346606  
 SENSOR BRACKE  
 T



212.B2476901  
 OIL DAMPER:FALL



186.B2346141  
 POSITIONING SLE  
 EVE - INNER BACK



175.B1327550  
 (x2)  
 COVER:PULLEY:D  
 RIVE WIRE



209.B2476695  
 GUIDE:MISFEED R  
 EMOVAL:PAPER T  
 RAY



178.B1327575  
 BRACKET:CONNE  
 CTOR:TANDEM LC  
 T



245.D0596668  
 SIDE PLATE:SIDE:  
 TANDEM LCT



316.D0BX7595  
 BASE:TANDEM LC  
 T:RIGHT:ADHESIO  
 N

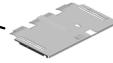

258.D0746497  
 (x2)  
 DECAL:POSITIONI  
 NG DISPLAY:TCRU



U004\_S002\_S001  
SIDE FENCE - RIGHT FRONT

246.D0596690  
PLATE:PAPER:ASS  
Y

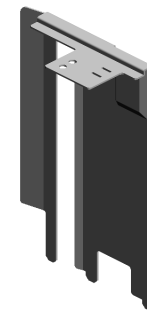
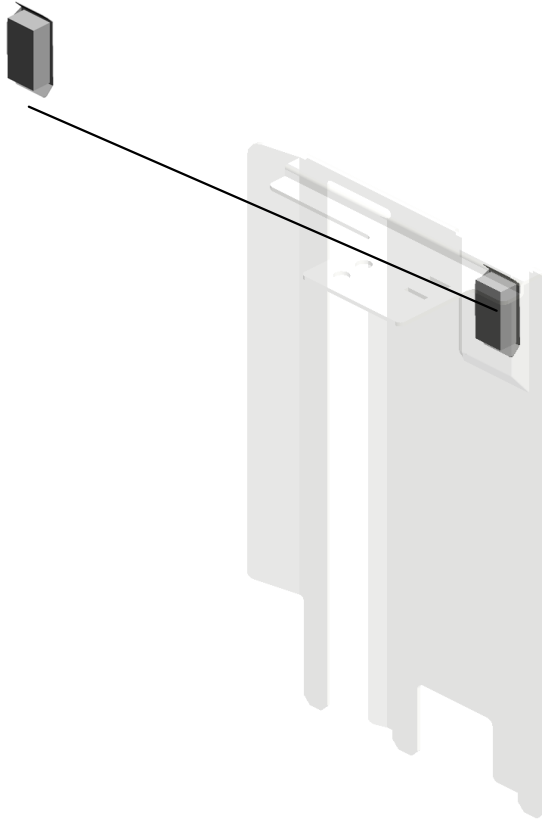

206.B2346686  
SIDE FENCE - RIG  
HT FRONT

U001	U002	U003	U004	U005	U006	U007	U008	U009	U010	U011	U012	U013	U014	U015	U016	U017	U018	U019	U020
------	------	------	------	------	------	------	------	------	------	------	------	------	------	------	------	------	------	------	------

U004\_S002\_S002  
SIDE FENCE:TANDEM LCT:RIGHT:ASS'Y

216.B4756855  
SHIELD:TANDEM L  
CT:REAR RIGHT

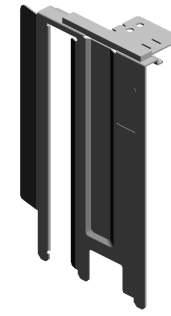

207.B2346691  
SIDE FENCE:TAND  
EM LCT:RIGHT:AS  
SY

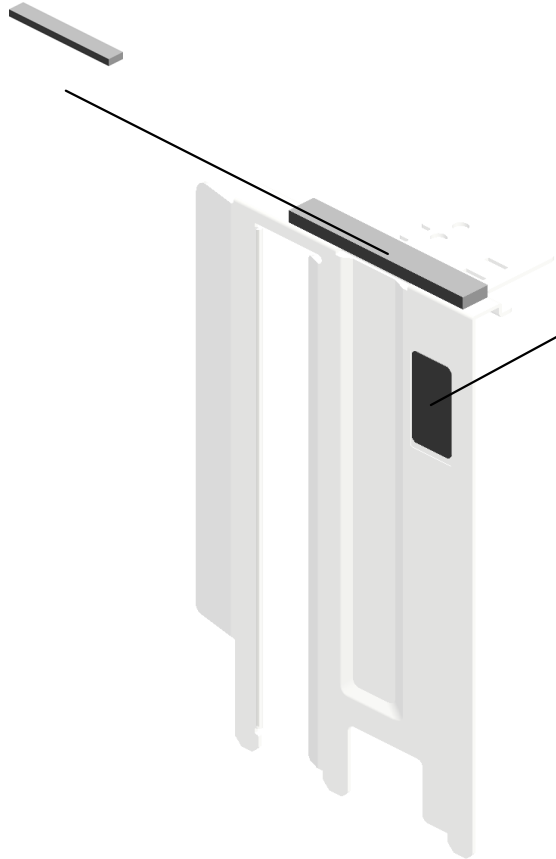

70.AA001509  
DECAL:SIDE FENC  
E:16X30

U001	U002	U003	U004	U005	U006	U007	U008	U009	U010	U011	U012	U013	U014	U015	U016	U017	U018	U019	U020
------	------	------	------	------	------	------	------	------	------	------	------	------	------	------	------	------	------	------	------

U004\_S002\_S003  
DC SOLENOID:END FENCE:FRONT:ASS'Y:(SOL18)

1-03130040N  
(x2)  
SCREW:M3X4

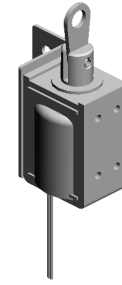
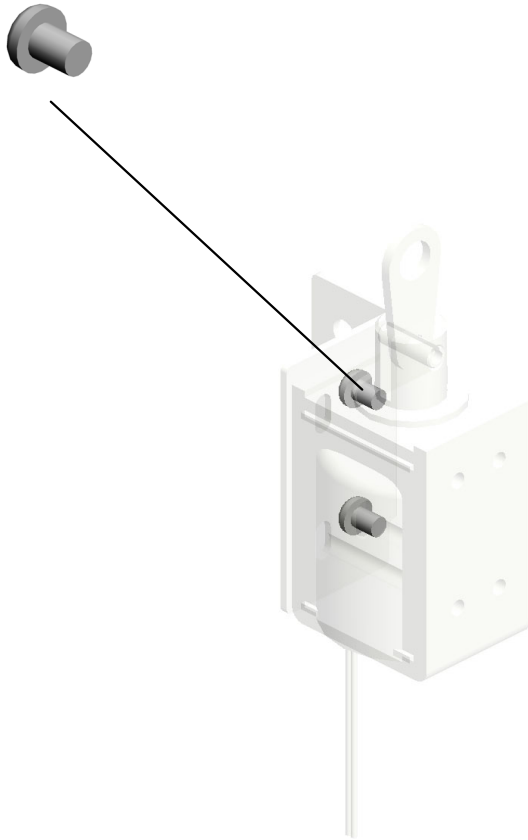

328-D2236722  
DC SOLENOID:EN  
D FENCE:FRONT:A  
SS'Y:(SOL18)

U001	U002	U003	U004	U005	U006	U007	U008	U009	U010	U011	U012	U013	U014	U015	U016	U017	U018	U019	U020
------	------	------	------	------	------	------	------	------	------	------	------	------	------	------	------	------	------	------	------

U004\_S002\_S004  
DC SOLENOID:END FENCE:REAR:ASS'Y:(SOL17)

1-03130040N  
(x2)  
SCREW:M3X4

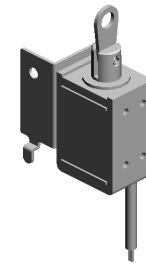

329-D2236732  
DC SOLENOID:EN  
D FENCE:REAR:AS  
S'Y:(SOL17)

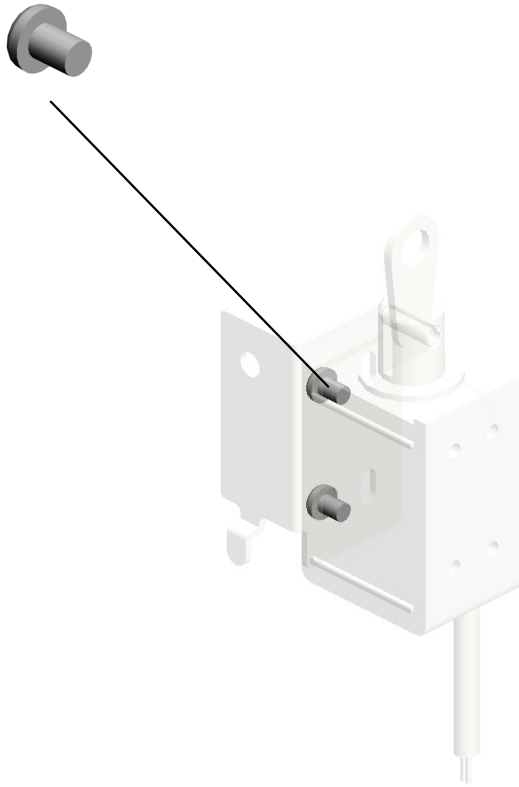

U001	U002	U003	U004	U005	U006	U007	U008	U009	U010	U011	U012	U013	U014	U015	U016	U017	U018	U019	U020
------	------	------	------	------	------	------	------	------	------	------	------	------	------	------	------	------	------	------	------

U004\_S003

(EU/AA/KOR/TWN/CHN/IND):TANDEM LCT:LEFT:ASS'Y

- 31.07200040E (x5) RETAINING RING - M4
- 16.04504010N (x2) TAPPING SCREW: M4X10
- 73.AA043271 TIMING BELT S3M 196T
- 46.11050758 (x2) CLAMP:LWSM-030 6A
- 25.04544006Q (x4) TAPPING SCREW: 4X6

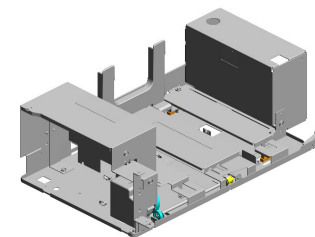

358.M0EB7556  
(EU/AA/KOR/TWN/  
CHN/IND):TANDEM  
LCT:LEFT:ASS'Y

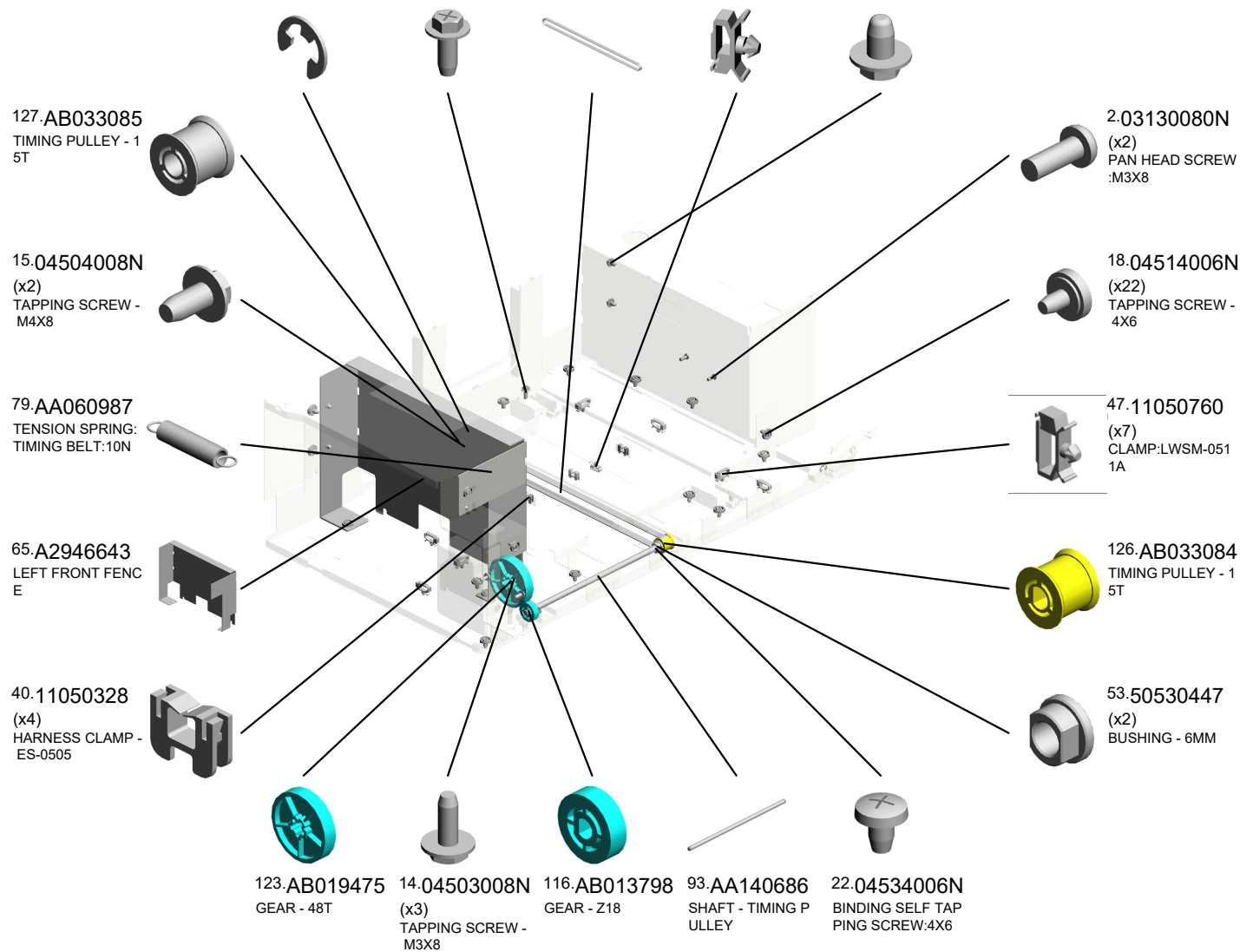

U001	U002	U003	U004	U005	U006	U007	U008	U009	U010	U011	U012	U013	U014	U015	U016	U017	U018	U019	U020
------	------	------	------	------	------	------	------	------	------	------	------	------	------	------	------	------	------	------	------

U004\_S003  
(EU/AA/KOR/TWN/CHN/IND):TANDEM LCT:LEFT:ASS'Y

324.D1947552 SIDE PLATE:TANDEM LCT:LEFT SIDEWAYS  
 157.B0656823 TIMING BELT COVER  
 176.B1327561 BACK FENCE:LEFT  
 177.B1327564 SLIDER:BACK FENCE:LEFT  
 336.D2706721 COVER:GUARD:HA RNESS

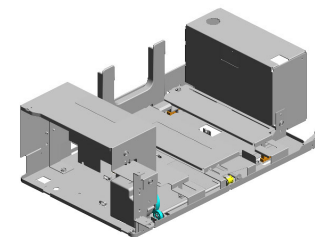

358.M0EB7556  
(EU/AA/KOR/TWN/CHN/IND):TANDEM LCT:LEFT:ASS'Y

273.D0747389  
DECAL:PAPER SE T DIRECTION:TANDEM LCT:LEFT



318.D0EZ6646  
INNER COVER:TANDEM LCT:LEFT

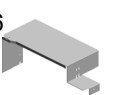

214.B2476951  
BRACKET:PULLEY:DRIVEN:ASS'Y

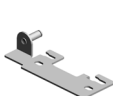

208.B2347540  
TRAY BOTTOM PLATE:LEFT FRONT



174.B1327541  
TRAY BOTTOM PLATE:LEFT REAR

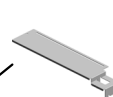

241.D0596620  
LEVER:COUPLING:LEFT



242.D0596659  
SUPPORTING PLATE:SIDE FENCE:LEFT



347.GW020026  
(x2)  
PHOTOINTERRUPTOR:LG2A24RL1G:(SEN5~SEN10/SEN26/SEN33/SEN35/SEN37/SEN38/SEN4



159.B0656831  
SENSOR BRACKET



330.D2236747  
DC MOTOR:TANDEM LCT:19.2W:BRUSH:(M70)

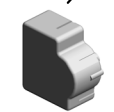

244.D0596665  
BRACKET:DC MOTOR:LEFT:ASS'Y

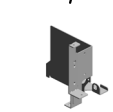

213.B2476950  
SHAFT:SLIDER:BACK FENCE



158.B0656830  
PULLEY BRACKET

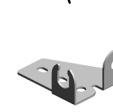



U004\_S003\_S001

TRAY BOTTOM PLATE:LEFT MIDDLE:ASS'Y

271.D0747387

DECAL:BASE:TAN  
DEM LCT:LEFT

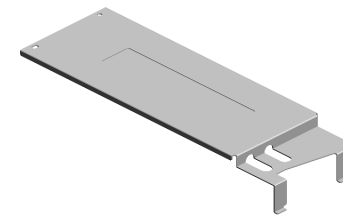
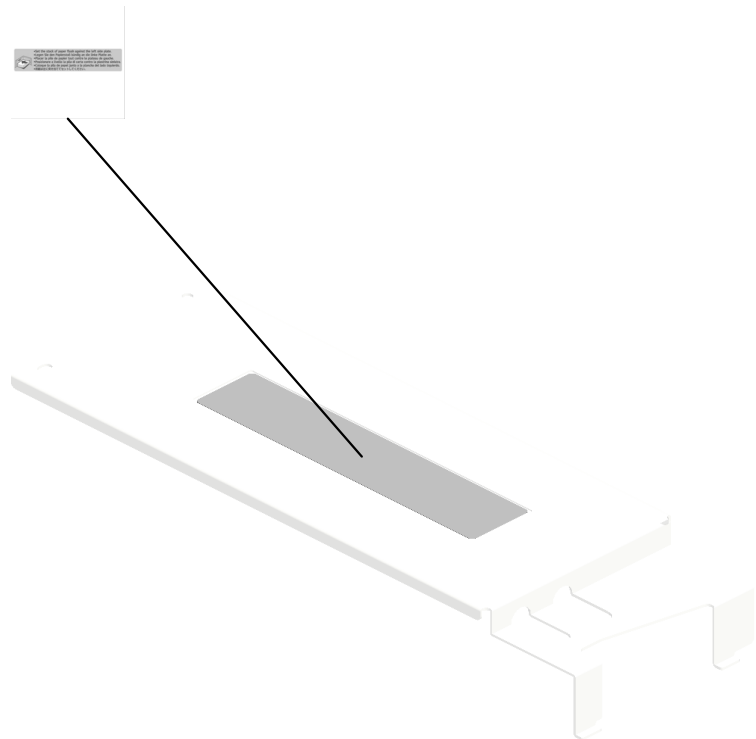

303.D0747596

TRAY BOTTOM PL  
ATE:LEFT MIDDLE:  
ASS'Y

U001	U002	U003	U004	U005	U006	U007	U008	U009	U010	U011	U012	U013	U014	U015	U016	U017	U018	U019	U020
------	------	------	------	------	------	------	------	------	------	------	------	------	------	------	------	------	------	------	------

U004\_S003\_S002  
SIDE FENCE:TANDEM LCT:LEFT REAR:ASS'Y

69-AA001508  
DECAL:SIDE FENC  
E:40X30

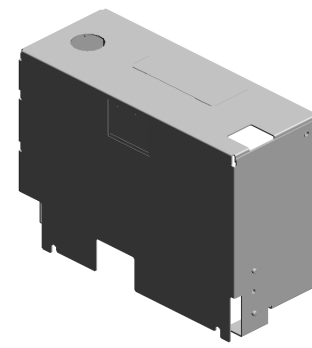
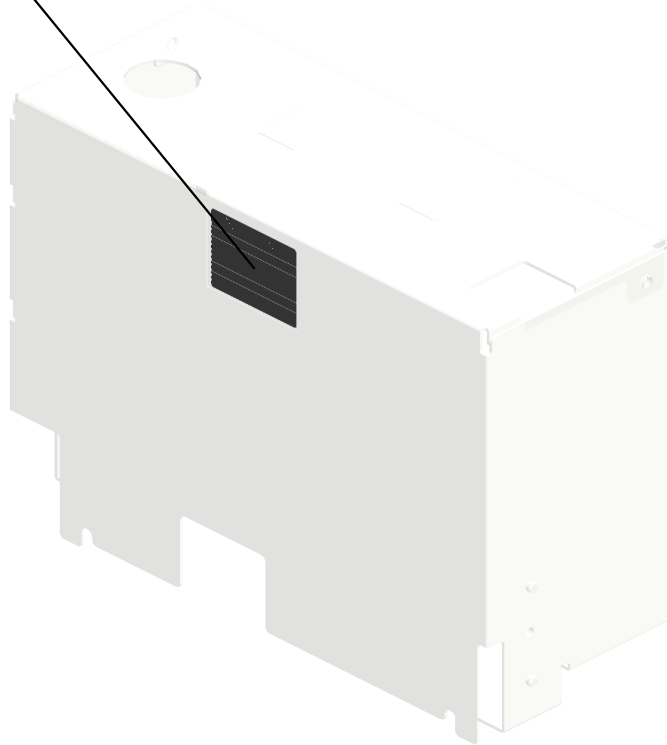

311-D0A57144  
SIDE FENCE:TAND  
EM LCT:LEFT REA  
R:ASS'Y

U001	U002	U003	U004	U005	U006	U007	U008	U009	U010	U011	U012	U013	U014	U015	U016	U017	U018	U019	U020
------	------	------	------	------	------	------	------	------	------	------	------	------	------	------	------	------	------	------	------

U004\_S004  
INNER COVER:VERTICAL TRANSPORT:RIGHT:ASS'Y

269.D0747384  
DECAL:VERTICAL  
TRANSPORT:B2

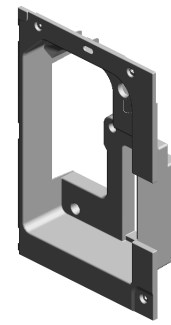

313.D0A57471  
INNER COVER:VE  
RTICAL TRANSPO  
RT:RIGHT:ASS'Y



U001	U002	U003	<b>U004</b>	U005	U006	U007	U008	U009	U010	U011	U012	U013	U014	U015	U016	U017	U018	U019	U020
------	------	------	-------------	------	------	------	------	------	------	------	------	------	------	------	------	------	------	------	------

U004\_S005  
HEAT SINK:HEATER:UPPER:ASS'Y

47.11050760  
(x2)  
CLAMP:LWSM-051  
1A

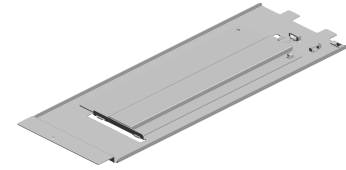

360.D0A57679  
HEAT SINK:HEATE  
R:UPPER:ASSY

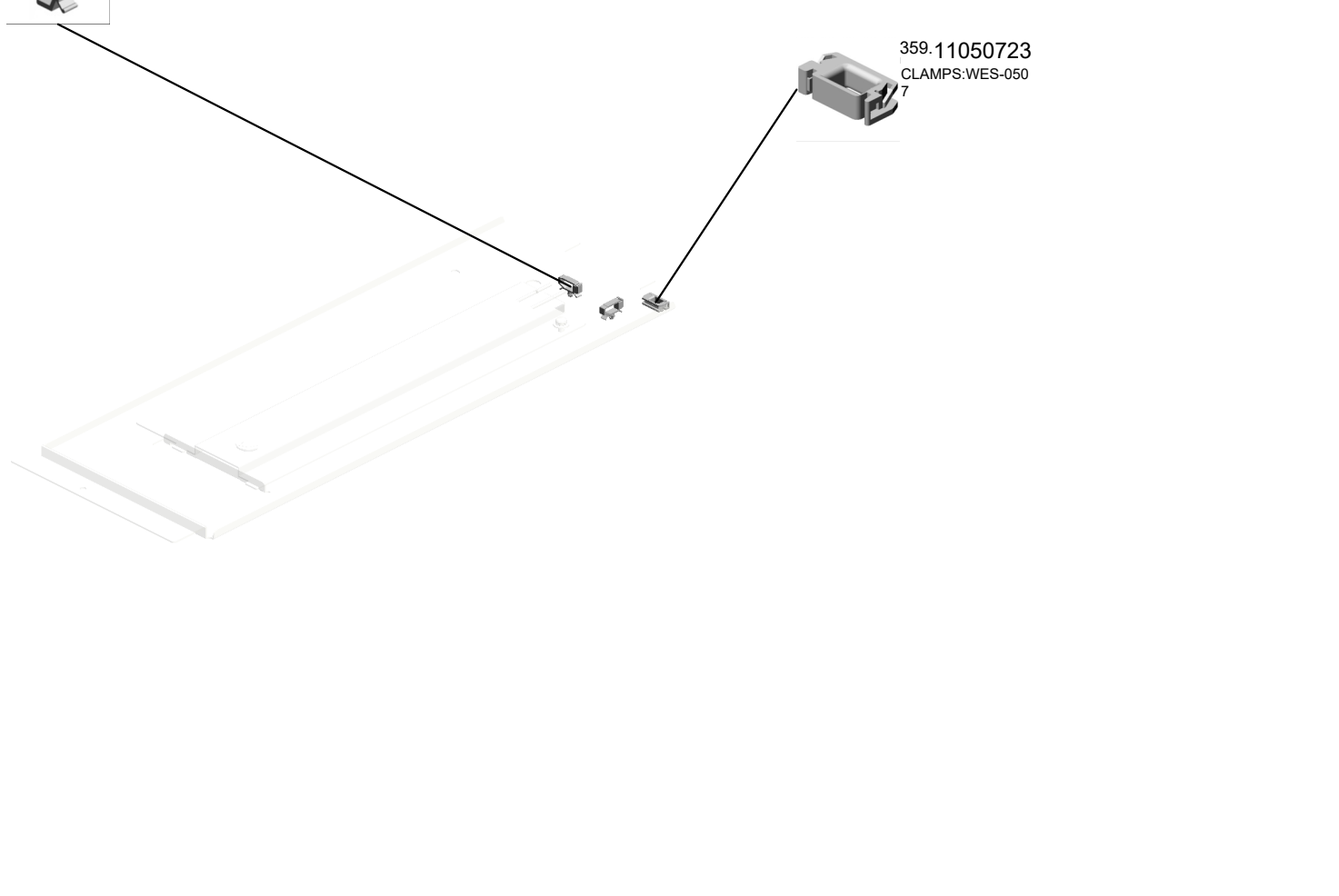

359.11050723  
CLAMPS:WES-050  
7

U001	U002	U003	U004	U005	U006	U007	U008	U009	U010	U011	U012	U013	U014	U015	U016	U017	U018	U019	U020
------	------	------	------	------	------	------	------	------	------	------	------	------	------	------	------	------	------	------	------

U004\_S006  
DC MOTOR:RISING TRAY:ASS'Y:(M73)

121.AB017783 4.03530030N 310.D0812966  
GEAR:RISING TRA (x2) DC MOTOR:ASS'Y:  
Y:3 SCREW:M3X3 1.007W:BRUSH:(M  
73)

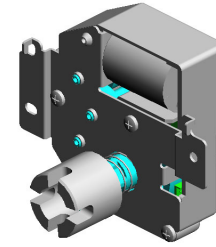

147.AX040199  
DC MOTOR:RISING  
TRAY:ASS'Y:(M73)

120.AB017782  
GEAR:RISING TRA  
Y:2

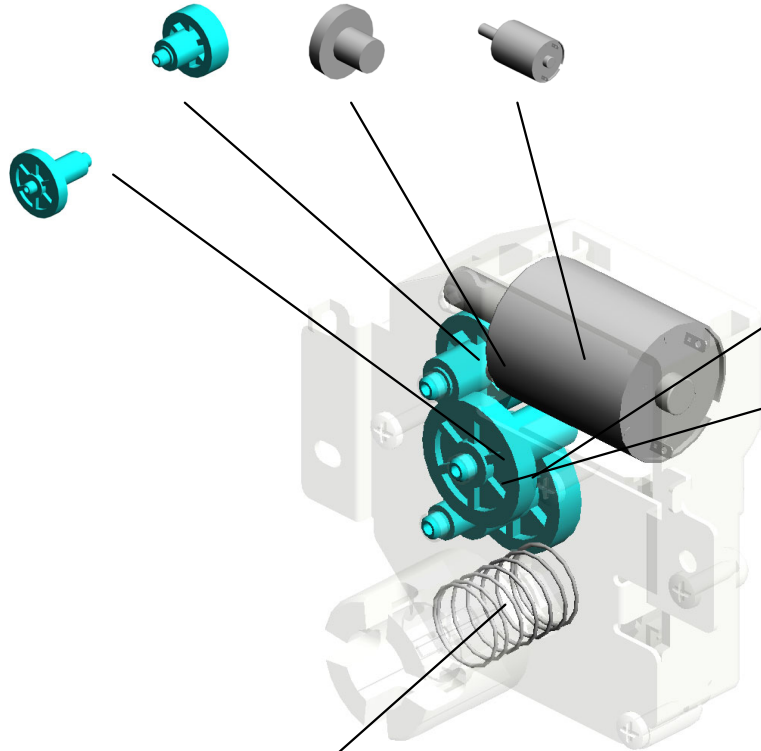

89.AA080361  
PLAIN SHAFT BEA  
RING:CASE:RISIN  
G TRAY

122.AB017899  
GEAR:RISING TRA  
Y:1

86.AA063701  
COMPRESSION SP  
RING:RISING TRAY

U001	U002	U003	U004	U005	U006	U007	U008	U009	U010	U011	U012	U013	U014	U015	U016	U017	U018	U019	U020
------	------	------	------	------	------	------	------	------	------	------	------	------	------	------	------	------	------	------	------

U004\_S007  
DC SOLENOID:LOCK:ASS'Y:(SOL15)

14.04503008N 31.07200040E  
TAPPING SCREW - M3X8    RETAINING RING - M4

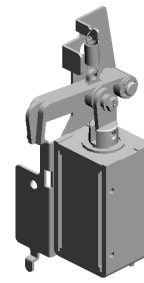

326.D2236231  
DC SOLENOID:LO  
CK:ASS'Y:(SOL15)

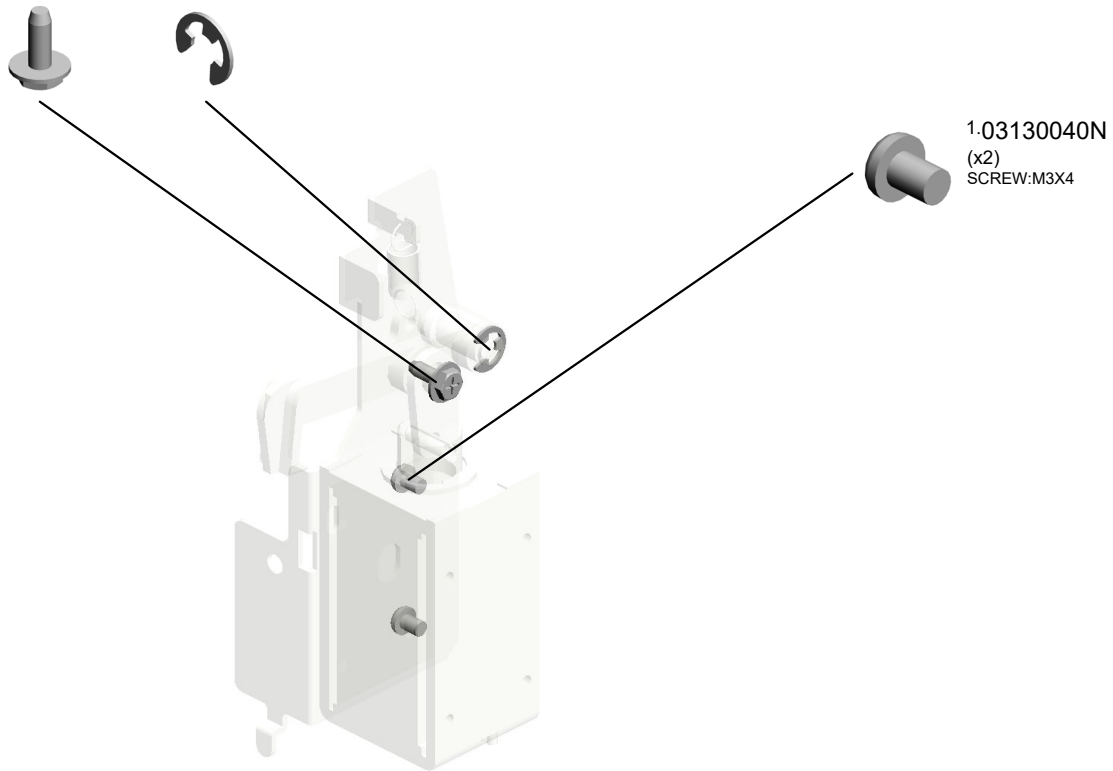

U001	U002	U003	U004	U005	U006	U007	U008	U009	U010	U011	U012	U013	U014	U015	U016	U017	U018	U019	U020
------	------	------	------	------	------	------	------	------	------	------	------	------	------	------	------	------	------	------	------

U004\_S008  
DC SOLENOID:COUPLING:ASS'Y

31.07200040E  
RETAINING RING -  
M4

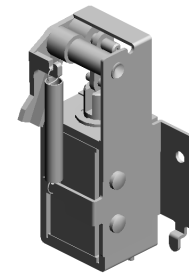

327.D2236233  
DC SOLENOID:CO  
UPLING:ASS'Y

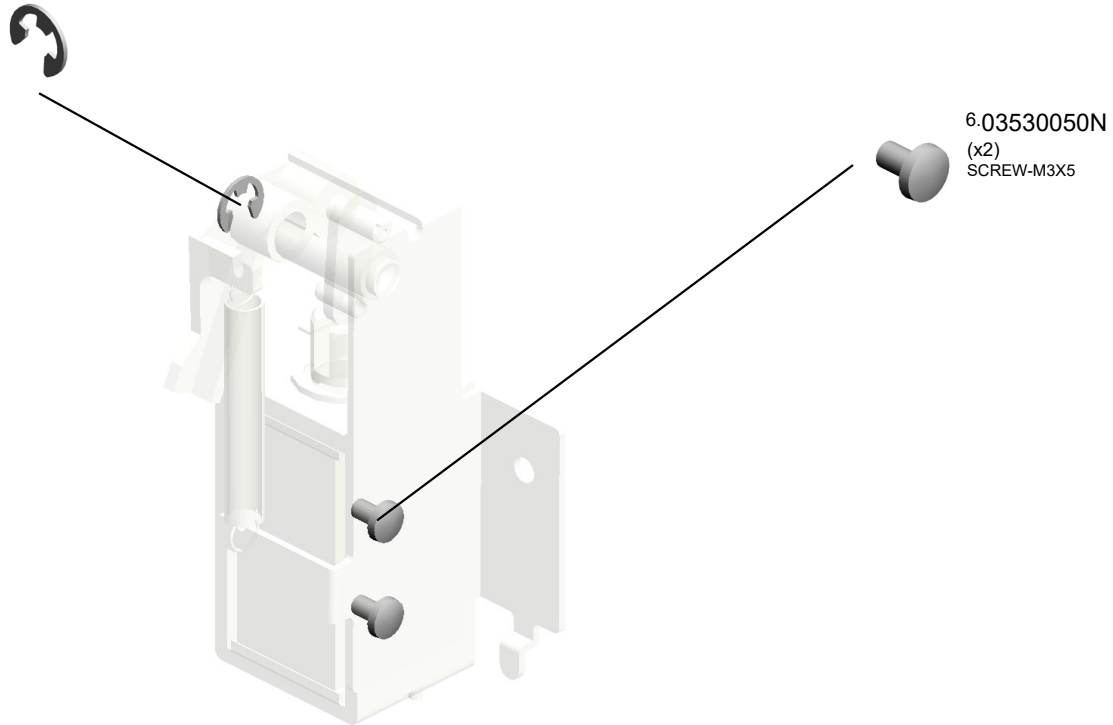

U001	U002	U003	U004	U005	U006	U007	U008	U009	U010	U011	U012	U013	U014	U015	U016	U017	U018	U019	U020
------	------	------	------	------	------	------	------	------	------	------	------	------	------	------	------	------	------	------	------

U004\_S009  
BRACKET:DETENT:RIGHT:ASS'Y

30.07200030E  
(x2)  
RETAINING RING -  
M3



337.D3553810  
BRACKET:DETENT  
:RIGHT:ASS'Y



U001	U002	U003	U004	U005	U006	U007	U008	U009	U010	U011	U012	U013	U014	U015	U016	U017	U018	U019	U020
------	------	------	------	------	------	------	------	------	------	------	------	------	------	------	------	------	------	------	------



U004\_S010  
BRACKET:DETENT:ASS'Y

30.07200030E  
(x2)  
RETAINING RING -  
M3



339.D3553840  
BRACKET:DETENT  
:ASS'Y

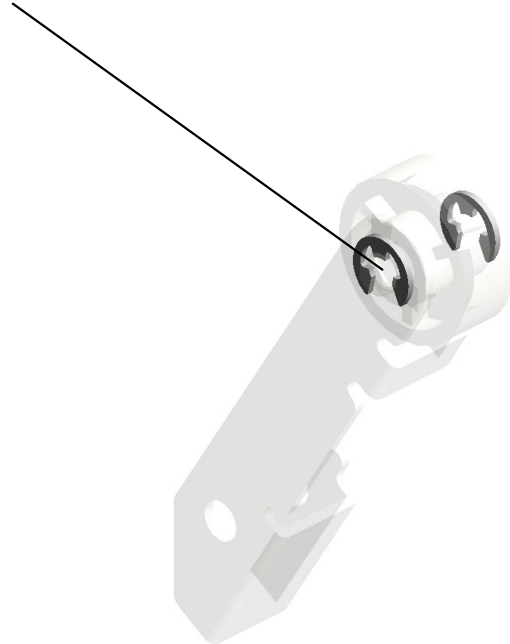

U001	U002	U003	U004	U005	U006	U007	U008	U009	U010	U011	U012	U013	U014	U015	U016	U017	U018	U019	U020
------	------	------	------	------	------	------	------	------	------	------	------	------	------	------	------	------	------	------	------

U004\_S011  
GUIDE PLATE:FEED PAPER AGAIN:ASS'Y

10.03603006N  
(x2)  
SCREW - M3X6



323.D1947469  
GUIDE PLATE:FEED  
D PAPER AGAIN:A  
SS'Y

U001	U002	U003	U004	U005	U006	U007	U008	U009	U010	U011	U012	U013	U014	U015	U016	U017	U018	U019	U020
------	------	------	------	------	------	------	------	------	------	------	------	------	------	------	------	------	------	------	------

U004\_S012

SHAFT:JOINT:PAPER FEED UNIT:ASS'Y

32.07200050E  
RETAINING RING -  
M5

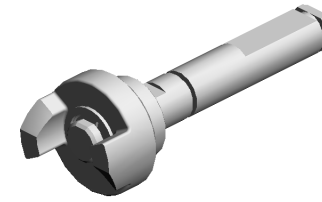

253.D0741387  
SHAFT:JOINT:PAP  
ER FEED UNIT:AS  
SY

U001	U002	U003	U004	U005	U006	U007	U008	U009	U010	U011	U012	U013	U014	U015	U016	U017	U018	U019	U020
------	------	------	------	------	------	------	------	------	------	------	------	------	------	------	------	------	------	------	------

U004\_S013  
PAPER FEED UNIT:PAPER BANK:ASS'Y

56.54472706 GEAR - 15T  
36.08050088 (x2) RETAINING RING - M6  
13.04340060N (x3) PAN SELF-TAPPING SCREW:M4X6  
75.AA060523 PICK-UP PRESSURE SPRING  
41.11050511 (x22) HARNESS CLAMP - LWS-0306ZC

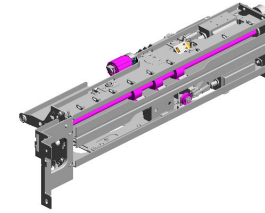

353.M0EB7450  
PAPER FEED UNIT  
:PAPER BANK:ASS'  
Y

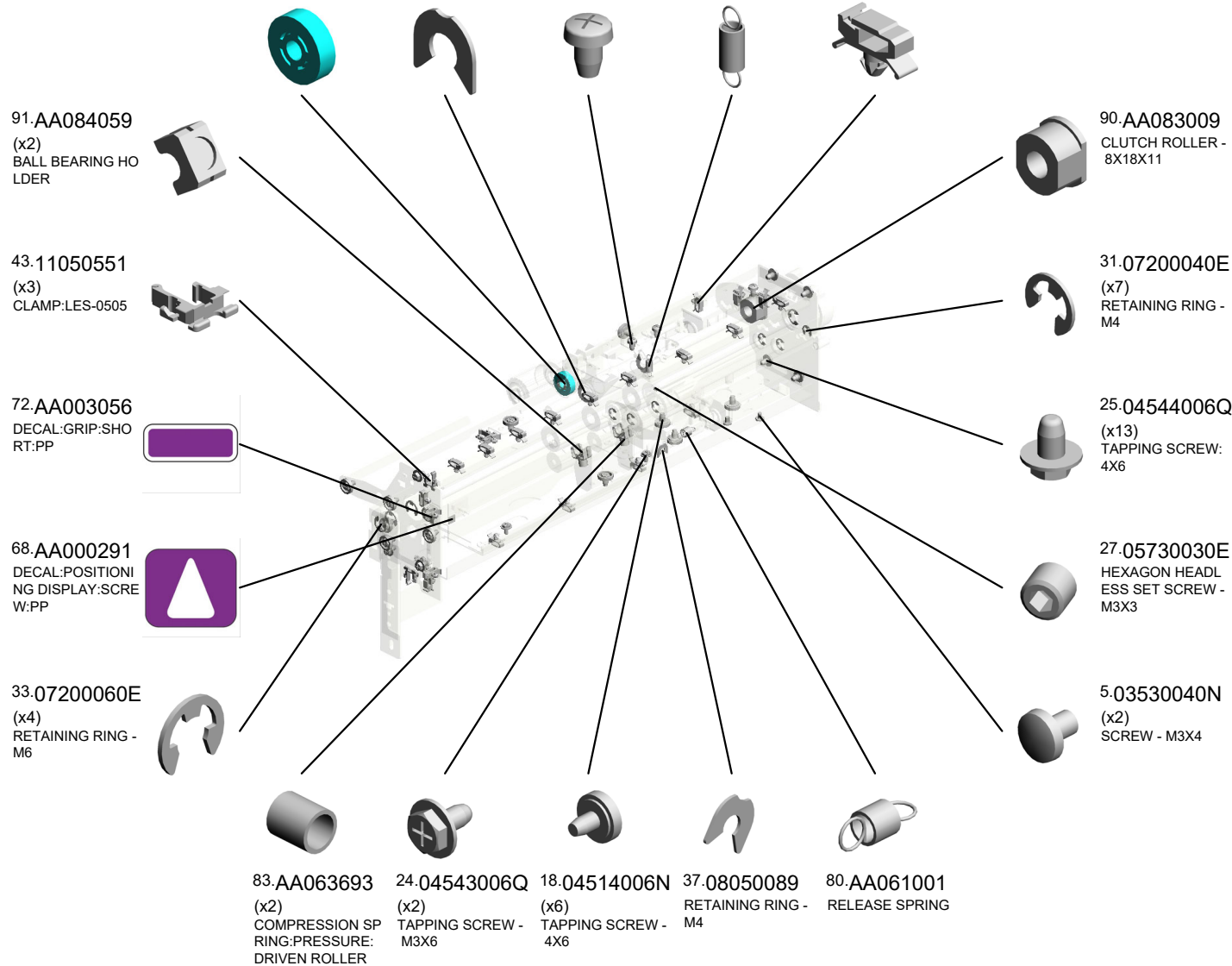

U001	U002	U003	U004	U005	U006	U007	U008	U009	U010	U011	U012	U013	U014	U015	U016	U017	U018	U019	U020
------	------	------	------	------	------	------	------	------	------	------	------	------	------	------	------	------	------	------	------

U004\_S013  
 PAPER FEED UNIT:PAPER BANK:ASS'Y

- 182.B2342624 BALL BEARING - 8 X12X5
- 191.B2346275 PICKUP ARM
- 134.AF020743 TRANSPORT ROLLER:DRIVE:PAPER FEED UNIT
- 150.B0656345 PAPER END SENSOR BRACKET
- 192.B2346288 SENSOR BRACKET - SENSOR

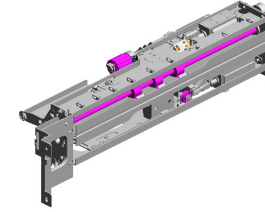

353.M0EB7450  
 PAPER FEED UNIT  
 :PAPER BANK:ASS'  
 Y

139.AF030173  
 PAPER FEED ROLLER:PICKUP



140.AF031098  
 PAPER FEED ROLLER:FEED



232.D0592620  
 (x3)  
 RETAINING RINGS -C



141.AF032098  
 PAPER FEED ROLLER:SEPARATE



222.BB013007  
 GEAR - 20Z

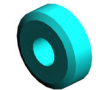

193.B2346301  
 TORQUE LIMITER: 75MN M



135.AF020744  
 TRANSPORT ROLLER:DRIVEN:PAPER FEED UNIT



190.B2346242  
 GUIDE - ROLLER:DRIVEN PRESSURE



236.D0596212  
 LEVER:PRESSURE :REVERSE



113.AB011591  
 GEAR:REVERSE

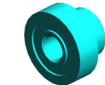

119.AB017771  
 GEAR:TRANSPORT ROLLER:INPUT:Z 23/Z28

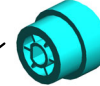

223.BB013008  
 GEAR - 31Z



188.B2346222  
 REVERSE DRIVE SHAFT



189.B2346223  
 DRIVEN REVERSE SHAFT



112.AB011392  
 DRIVE REVERSE GEAR - 24Z

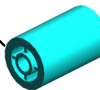

U001	U002	U003	U004	U005	U006	U007	U008	U009	U010	U011	U012	U013	U014	U015	U016	U017	U018	U019	U020
------	------	------	------	------	------	------	------	------	------	------	------	------	------	------	------	------	------	------	------

U004\_S013  
 PAPER FEED UNIT:PAPER BANK:ASS'Y

237.D0596277 COVER:GEAR:PAPER FEED ROLLER  
 346.GW010007 (x2) PHOTO REFLECTOR SENSOR:EXIT:(SEN50/SEN55/SEN57/SEN59/SEN63/SEN64/SEN65/SEN6

347.GW020026 PHOTOINTERRUPTOR:LG2A24RL1G:(SEN5~SEN10/SEN26/SEN33/SEN35/SEN37/SEN38/SEN47/SEN49/SEN54/SEN

289.D0747527 SHAFT:FEED:ASS'Y

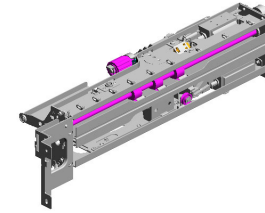

353.M0EB7450 PAPER FEED UNIT :PAPER BANK:ASS'Y

287.D0747521 GUIDE PLATE:UPPER:PAPER FEED UNIT

288.D0747522 GUIDE PLATE:LOWER:PAPER FEED UNIT

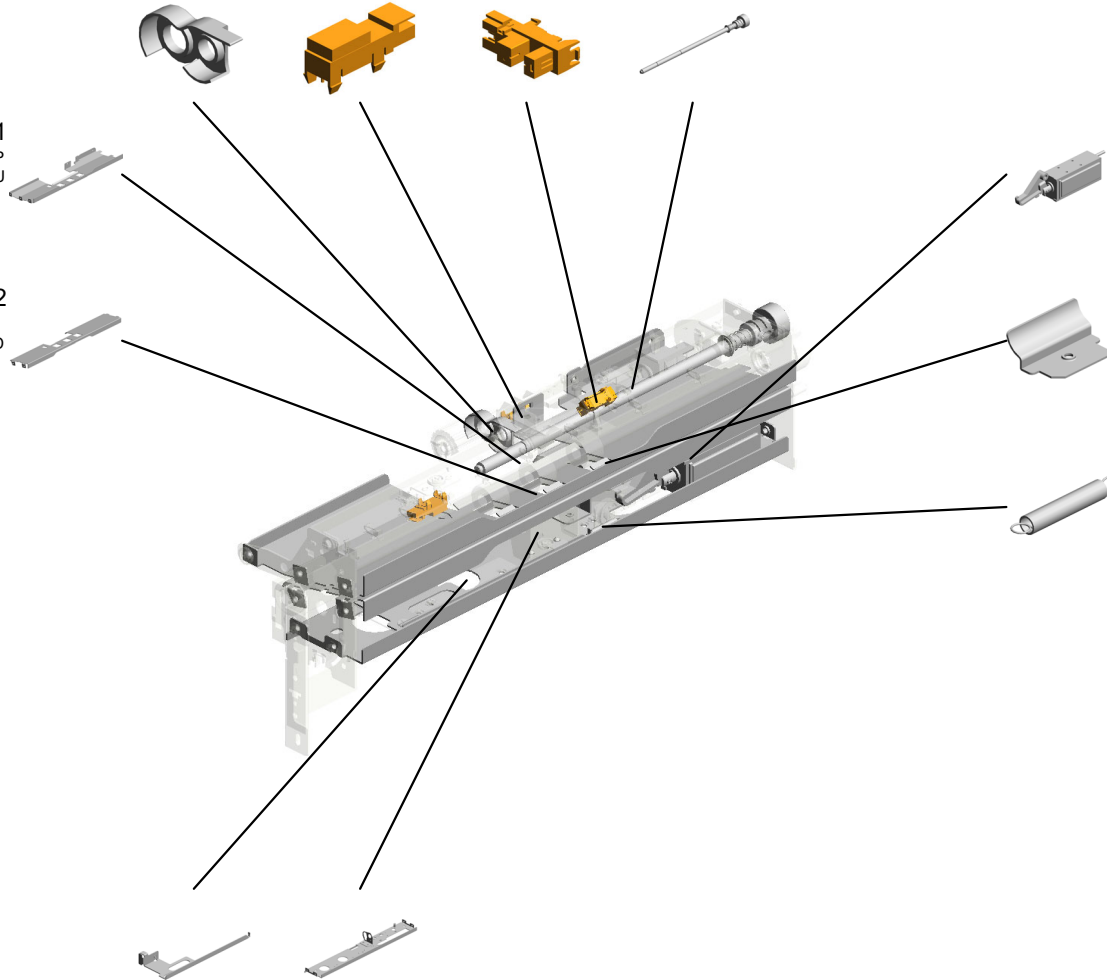

312.D0A57464 DC SOLENOID:REVERSE:SUB-ASS'Y:(SOL12/SOL14)

238.D0596278 COVER:GEAR:REVERSE

334.D2706668 TENSION SPRING:REVERSE ROLLER

333.D2706664 HOOK:COIL SPRING:SLIDER  
 351.M0EB6740 STAY:REVERSE:ASS'Y

U001	U002	U003	U004	U005	U006	U007	U008	U009	U010	U011	U012	U013	U014	U015	U016	U017	U018	U019	U020
------	------	------	------	------	------	------	------	------	------	------	------	------	------	------	------	------	------	------	------

U004\_S013\_S001  
SWING UNIT:PICKUP ROLLER:ASS'Y:(SOL11/SOL13)

5.03530040N  
(x2)  
SCREW - M3X4

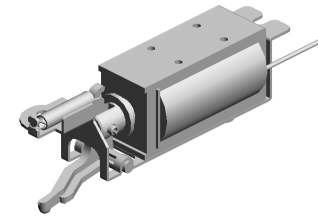

314.D0BX6282  
SWING UNIT:PICK  
UP ROLLER:ASS'Y:  
(SOL11/SOL13)

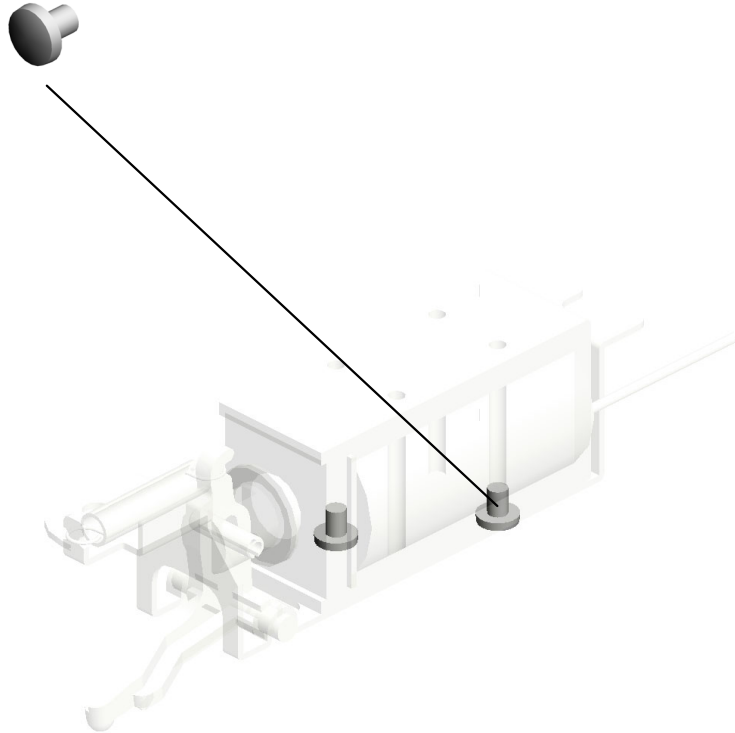

U001	U002	U003	U004	U005	U006	U007	U008	U009	U010	U011	U012	U013	U014	U015	U016	U017	U018	U019	U020
------	------	------	------	------	------	------	------	------	------	------	------	------	------	------	------	------	------	------	------

U004\_S014  
 PAPER FEED UNIT:PAPER BANK:ASS'Y

- 56.54472706 GEAR - 15T
- 36.08050088 (x2) RETAINING RING - M6
- 13.04340060N (x3) PAN SELF-TAPPING SCREW:M4X6
- 75.AA060523 PICK-UP PRESSURE SPRING
- 41.11050511 (x22) HARNESS CLAMP - LWS-0306ZC

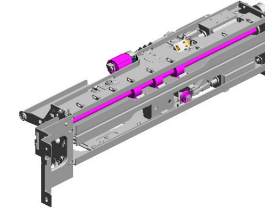

353.M0EB7450  
 PAPER FEED UNIT  
 :PAPER BANK:ASS'  
 Y

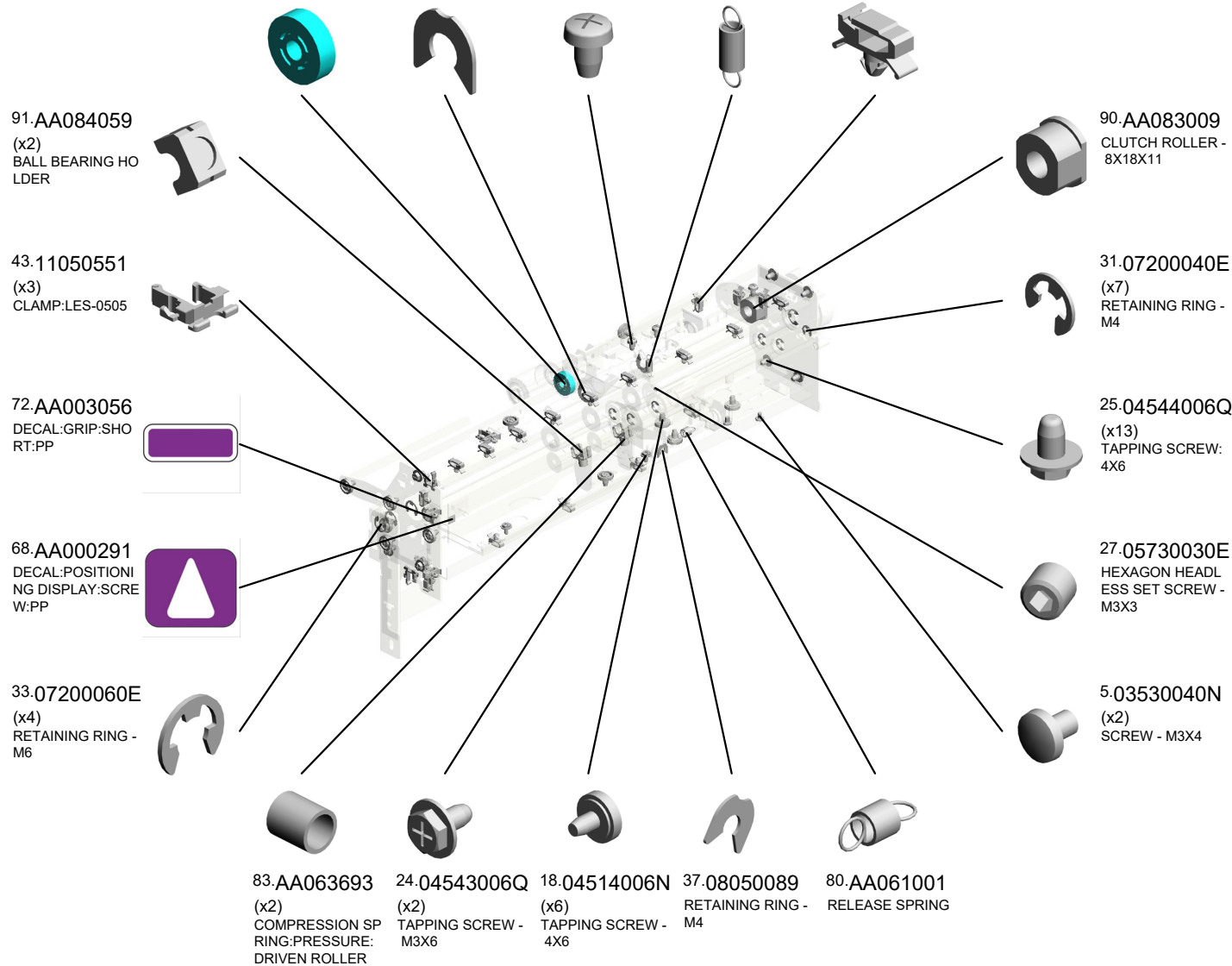

U001	U002	U003	U004	U005	U006	U007	U008	U009	U010	U011	U012	U013	U014	U015	U016	U017	U018	U019	U020
------	------	------	------	------	------	------	------	------	------	------	------	------	------	------	------	------	------	------	------



U004\_S014  
 PAPER FEED UNIT:PAPER BANK:ASS'Y

- 182.B2342624 BALL BEARING - 8 X12X5
- 191.B2346275 PICKUP ARM
- 134.AF020743 TRANSPORT ROLLER:DRIVE:PAPER FEED UNIT
- 150.B0656345 PAPER END SENSOR BRACKET
- 192.B2346288 SENSOR BRACKET - SENSOR

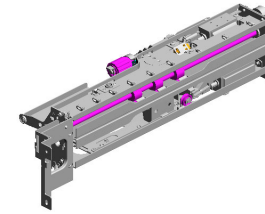

353.M0EB7450  
 PAPER FEED UNIT  
 :PAPER BANK:ASS'  
 Y

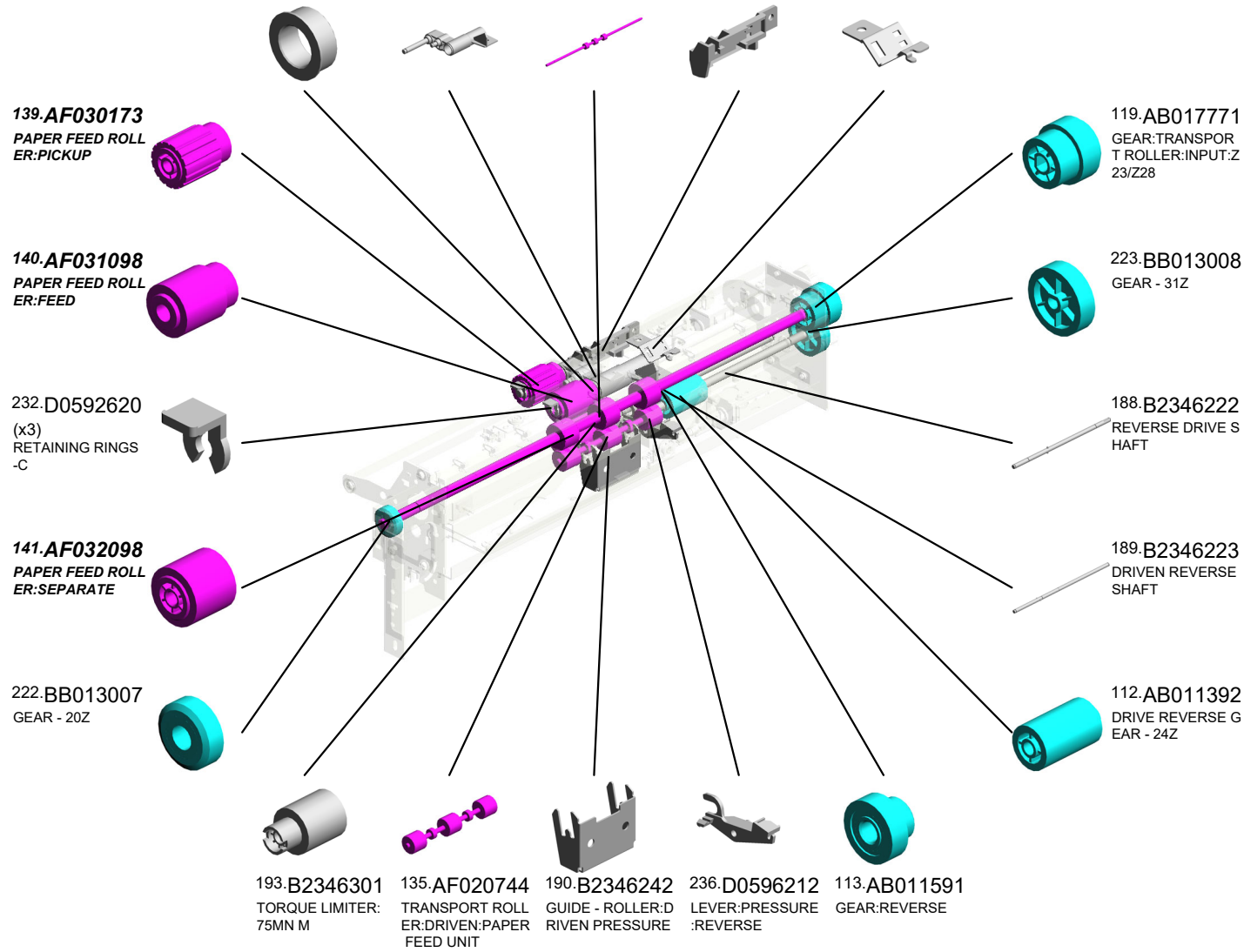

U001	U002	U003	U004	U005	U006	U007	U008	U009	U010	U011	U012	U013	U014	U015	U016	U017	U018	U019	U020
------	------	------	------	------	------	------	------	------	------	------	------	------	------	------	------	------	------	------	------

U004\_S014  
 PAPER FEED UNIT:PAPER BANK:ASS'Y

346.GW010007 (x2) PHOTO REFLECTI  
 ON SENSOR:EXIT:  
 SEN50/SEN55/SEN  
 57/SEN59/SEN63/S  
 EN64/SEN65/SEN6  
 347.GW020026 PHOTOINTERRUP  
 TOR:LG2A24RL1G:  
 (SEN5~SEN10/SEN  
 26/SEN33/SEN35/S  
 EN37/SEN38/SEN4  
 7/SEN49/SEN54/SE  
 289.D0747527 SHAFT:FEED:ASS'  
 Y

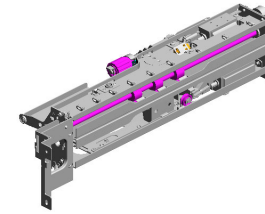

353.M0EB7450  
 PAPER FEED UNIT  
 :PAPER BANK:ASS'  
 Y

237.D0596277  
 COVER:GEAR:PAP  
 ER FEED ROLLER



287.D0747521  
 GUIDE PLATE:UPP  
 ER:PAPER FEED U  
 NIT



288.D0747522  
 GUIDE PLATE:LO  
 WER:PAPER FEED  
 UNIT



314.D0BX6282  
 SWING UNIT:PICK  
 UP ROLLER:ASSY:  
 (SOL11/SOL13)



312.D0A57464  
 DC SOLENOID:RE  
 VERSE:SUB-ASS'Y:  
 (SOL12/SOL14)



238.D0596278  
 COVER:GEAR:REV  
 ERSE



333.D2706664 HOOK:COIL SPRIN  
 G:SLIDER  
 351.M0EB6740 STAY:REVERSE:A  
 SS'Y  
 334.D2706668 TENSION SPRING:  
 REVERSE ROLLER



U001	U002	U003	U004	U005	U006	U007	U008	U009	U010	U011	U012	U013	U014	U015	U016	U017	U018	U019	U020
------	------	------	------	------	------	------	------	------	------	------	------	------	------	------	------	------	------	------	------

# U005.TONER SUPPLY

U005 S003  
M0EB3420  
TONER HOPPER:TONER SU  
PPLY:COLOR:ASSY

U005 S004  
M0EB3420  
TONER HOPPER:TONER SU  
PPLY:COLOR:ASSY

U005 S005  
M0EB3420  
TONER HOPPER:TONER SU  
PPLY:COLOR:ASSY

U005 S002  
M0EB3428  
TONER HOPPER:TONER SU  
PPLY:K:ASSY

U005 S009  
M0EB3546  
TONER BANK:ASSY

U005 S007  
M0EB3546  
TONER BANK:ASSY

U005 S012  
D1943677  
COVER:GEAR:TONER BOTT  
LE:ASSY

U005 S010  
D1943677  
COVER:GEAR:TONER BOTT  
LE:ASSY

U005 S008  
D1943677  
COVER:GEAR:TONER BOTT  
LE:ASSY

U005 S006  
D1943677  
COVER:GEAR:TONER BOTT  
LE:ASSY

U005 S011  
M0EB3546  
TONER BANK:ASSY

U005 S001  
D2033521  
DRIVE UNIT:TONER BOTTLE  
:5ST:ASSY

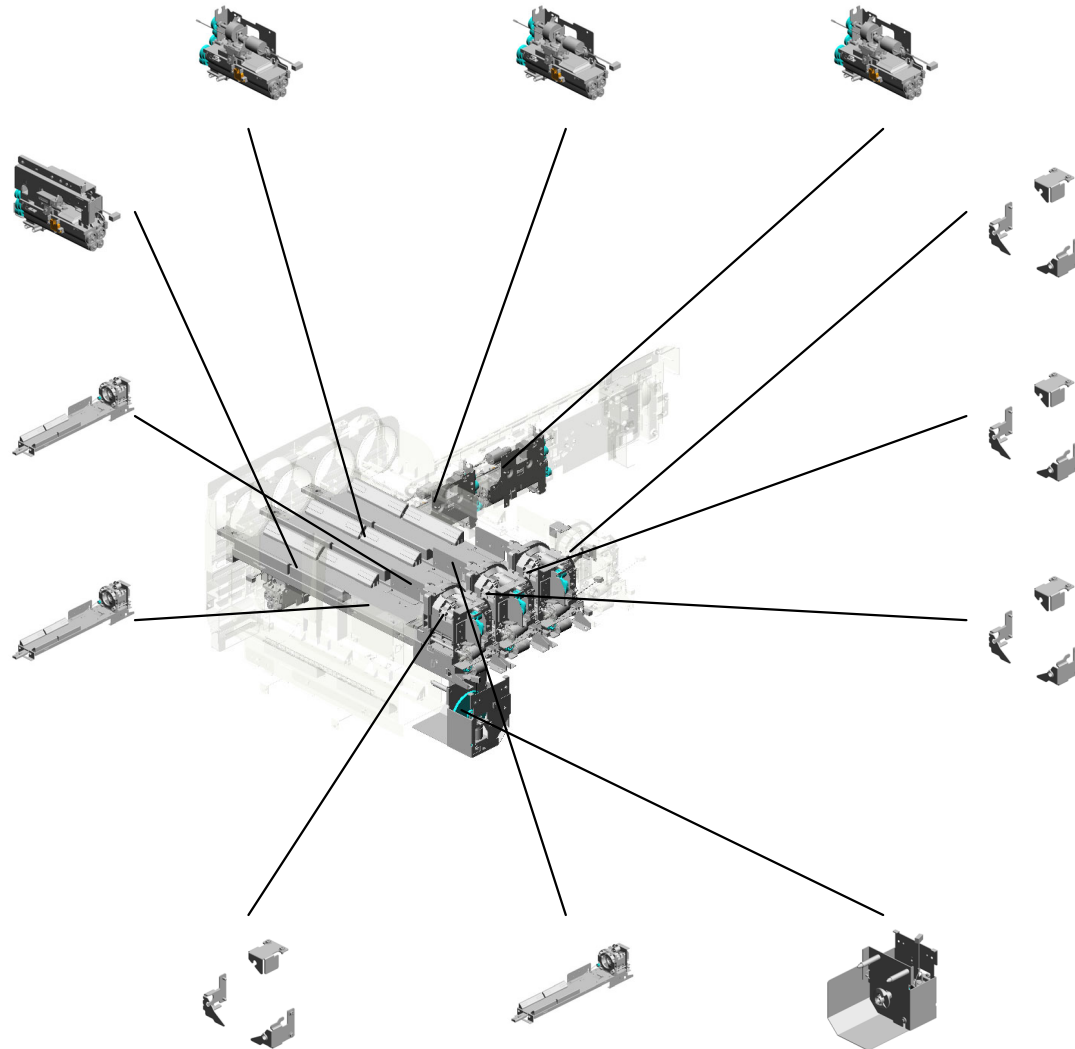

U001	U002	U003	U004	U005	U006	U007	U008	U009	U010	U011	U012	U013	U014	U015	U016	U017	U018	U019	U020
------	------	------	------	------	------	------	------	------	------	------	------	------	------	------	------	------	------	------	------

# U005.TONER SUPPLY

U005 S020  
M0EB3420  
TONER HOPPER:TONER SUPPLY:COLOR:ASSY

U005 S015  
D1943640  
FEELER:SENSOR:ON OFF DETECTOR:TONER BANK:ASSY

U005 S021  
M0EB3420  
TONER HOPPER:TONER SUPPLY:COLOR:ASSY

U005 S014  
D1943655  
INNER COVER:TONER BANK:ASSY

U005 S022  
M0EB3420  
TONER HOPPER:TONER SUPPLY:COLOR:ASSY

U005 S019  
M0EB3428  
TONER HOPPER:TONER SUPPLY:K:ASSY

U005 S016  
M0EB3763  
INNER COVER:TONER SUPPLY:5ST:ASSY

U005 S017  
M0EB3760  
INNER COVER:DUMMY:5ST:TONER SUPPLY:ASSY

U005 S013  
M0EB3546  
TONER BANK:ASSY

U005 S024  
M0EB3546  
TONER BANK:ASSY

U005 S023  
D1943677  
COVER:GEAR:TONER BOTTLE:ASSY

U005 S018  
D2033521  
DRIVE UNIT:TONER BOTTLE:5ST:ASSY

U001	U002	U003	U004	U005	U006	U007	U008	U009	U010	U011	U012	U013	U014	U015	U016	U017	U018	U019	U020
------	------	------	------	------	------	------	------	------	------	------	------	------	------	------	------	------	------	------	------

# U005.TONER SUPPLY

U005 S032  
**D1943640**  
 FEELER:SENSOR:ON OFF D  
 ETECTOR:TONER BANK:ASS  
 Y

U005 S026  
**M0EB3546**  
 TONER BANK:ASSY

U005 S033  
**M0EB3763**  
 INNER COVER:TONER SUPP  
 LY:5ST:ASS'Y

U005 S031  
**D1943655**  
 INNER COVER:TONER BANK  
 :ASS'Y

U005 S030  
**M0EB3546**  
 TONER BANK:ASSY

U005 S034  
**M0EB3760**  
 INNER COVER:DUMMY:5ST:  
 TONER SUPPLY:ASS'Y

U005 S029  
**D1943677**  
 COVER:GEAR:TONER BOTT  
 LE:ASS'Y

U005 S027  
**D1943677**  
 COVER:GEAR:TONER BOTT  
 LE:ASS'Y

U005 S028  
**M0EB3546**  
 TONER BANK:ASSY

U005 S025  
**D1943677**  
 COVER:GEAR:TONER BOTT  
 LE:ASS'Y

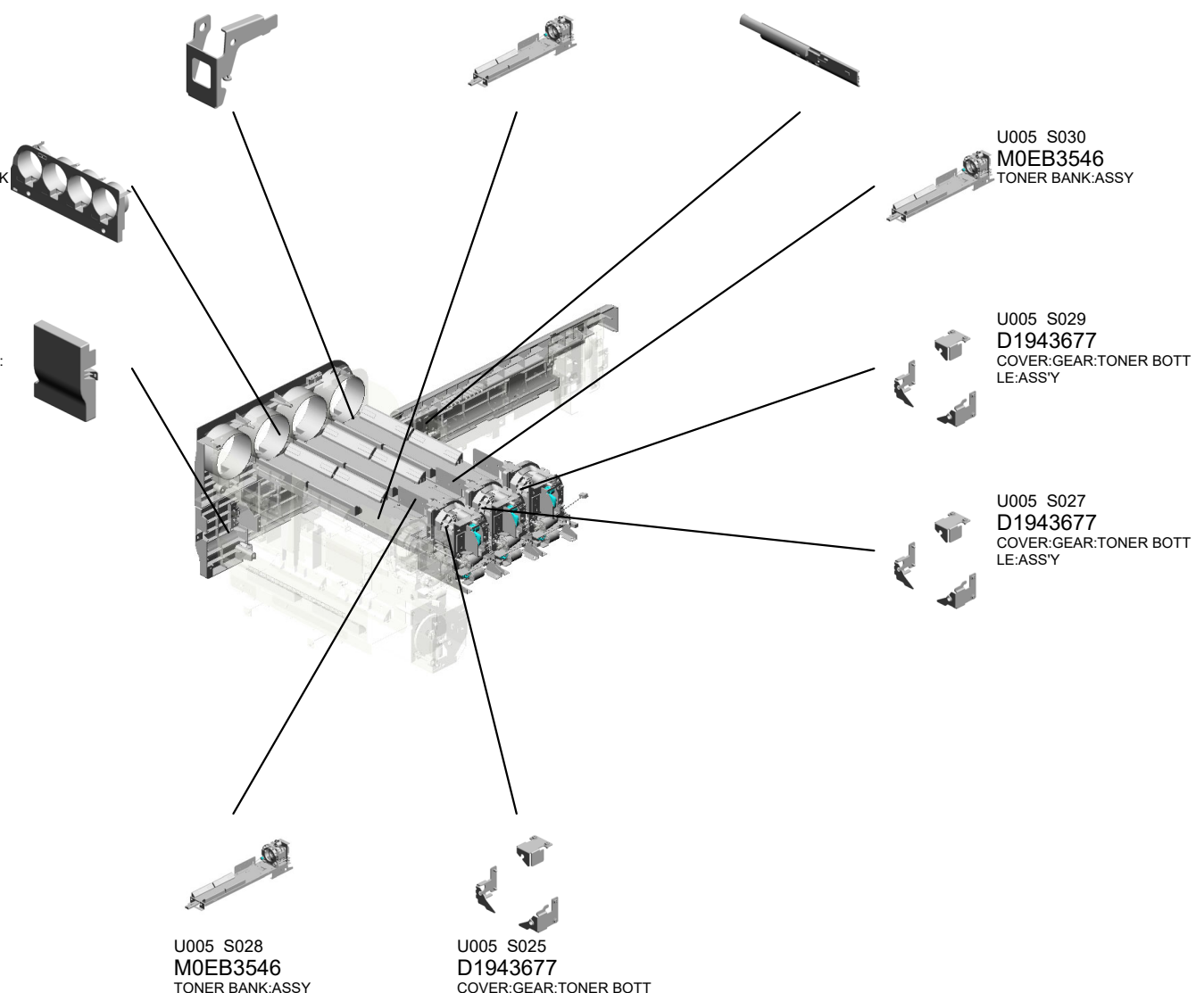

U001	U002	U003	U004	U005	U006	U007	U008	U009	U010	U011	U012	U013	U014	U015	U016	U017	U018	U019	U020
------	------	------	------	------	------	------	------	------	------	------	------	------	------	------	------	------	------	------	------

# U005\_S002.TONER HOPPER:TONER SUPPLY:K:ASSY

U005 S002 S002  
D0AL3458  
DECAL:TCRU:5ST:ASSY

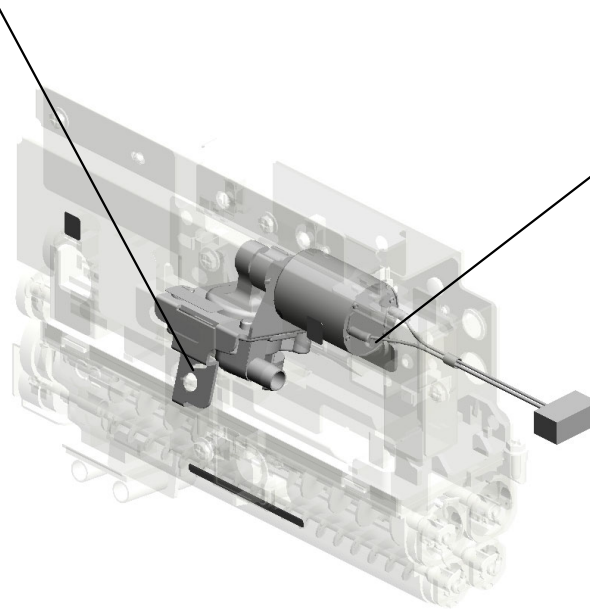
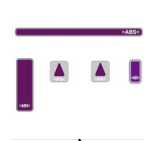

U005 S002 S001  
D0A53450  
PUMP UNIT:TONER SUPPLY:  
ASSY

U001	U002	U003	U004	U005	U006	U007	U008	U009	U010	U011	U012	U013	U014	U015	U016	U017	U018	U019	U020
------	------	------	------	------	------	------	------	------	------	------	------	------	------	------	------	------	------	------	------

# U005\_S003.TONER HOPPER:TONER SUPPLY:COLOR:ASSY

U005 S003 S001  
D0A53450  
PUMP UNIT:TONER SUPPLY:  
ASSY

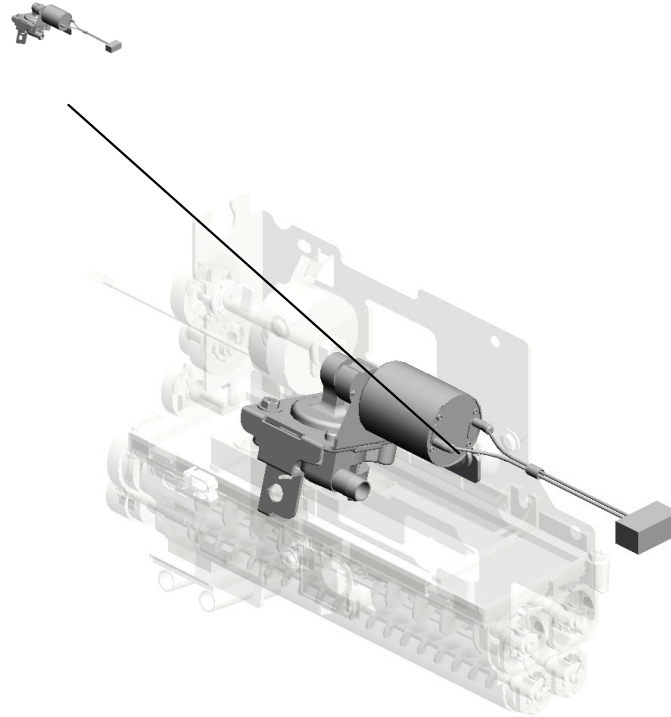

U001	U002	U003	U004	U005	U006	U007	U008	U009	U010	U011	U012	U013	U014	U015	U016	U017	U018	U019	U020
------	------	------	------	------	------	------	------	------	------	------	------	------	------	------	------	------	------	------	------

# U005\_S004.TONER HOPPER:TONER SUPPLY:COLOR:ASSY

U005 S004 S001  
D0A53450  
PUMP UNIT:TONER SUPPLY:  
ASSY

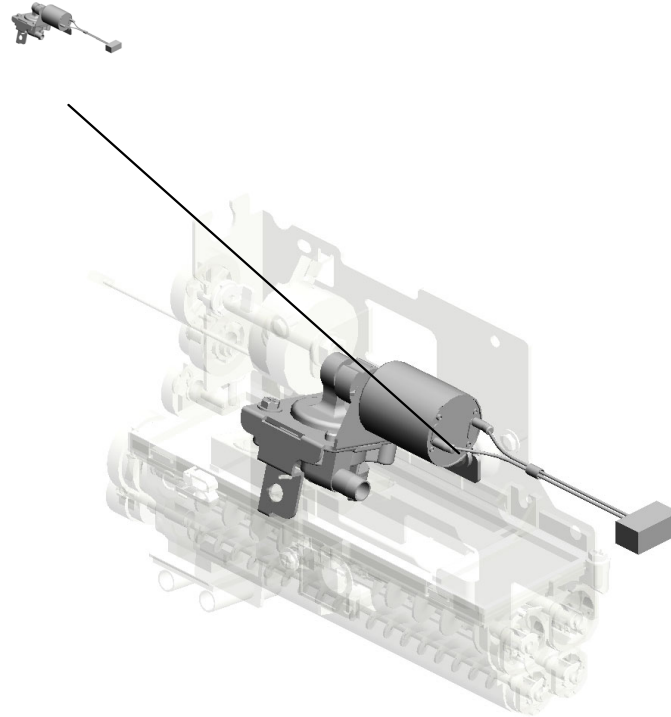

U001	U002	U003	U004	U005	U006	U007	U008	U009	U010	U011	U012	U013	U014	U015	U016	U017	U018	U019	U020
------	------	------	------	------	------	------	------	------	------	------	------	------	------	------	------	------	------	------	------



# U005\_S005.TONER HOPPER:TONER SUPPLY:COLOR:ASSY

U005 S005 S001  
D0A53450  
PUMP UNIT:TONER SUPPLY:  
ASSY

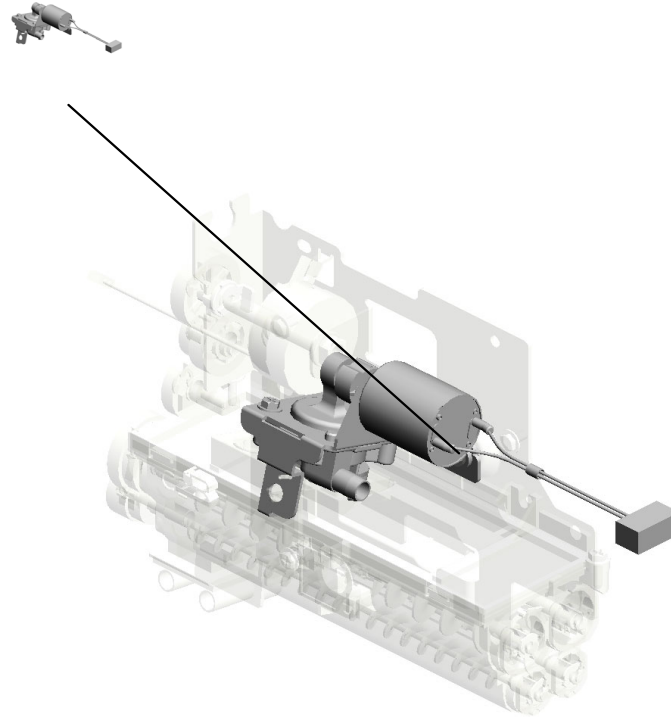

U001	U002	U003	U004	U005	U006	U007	U008	U009	U010	U011	U012	U013	U014	U015	U016	U017	U018	U019	U020
------	------	------	------	------	------	------	------	------	------	------	------	------	------	------	------	------	------	------	------

# U005\_S019.TONER HOPPER:TONER SUPPLY:K:ASSY

U005 S019 S002  
D0AL3458  
DECAL:TCRU:5ST:ASSY

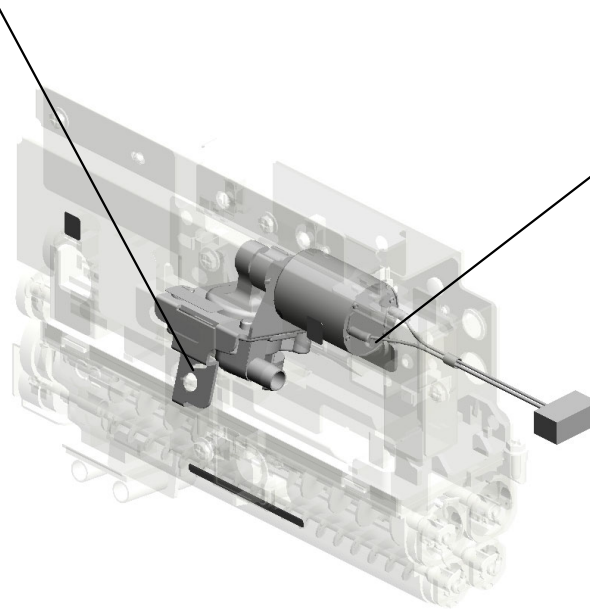
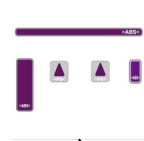

U005 S019 S001  
D0A53450  
PUMP UNIT:TONER SUPPLY:  
ASSY

U001	U002	U003	U004	U005	U006	U007	U008	U009	U010	U011	U012	U013	U014	U015	U016	U017	U018	U019	U020
------	------	------	------	------	------	------	------	------	------	------	------	------	------	------	------	------	------	------	------

# U005\_S020.TONER HOPPER:TONER SUPPLY:COLOR:ASSY

U005 S020 S001  
D0A53450  
PUMP UNIT:TONER SUPPLY:  
ASSY

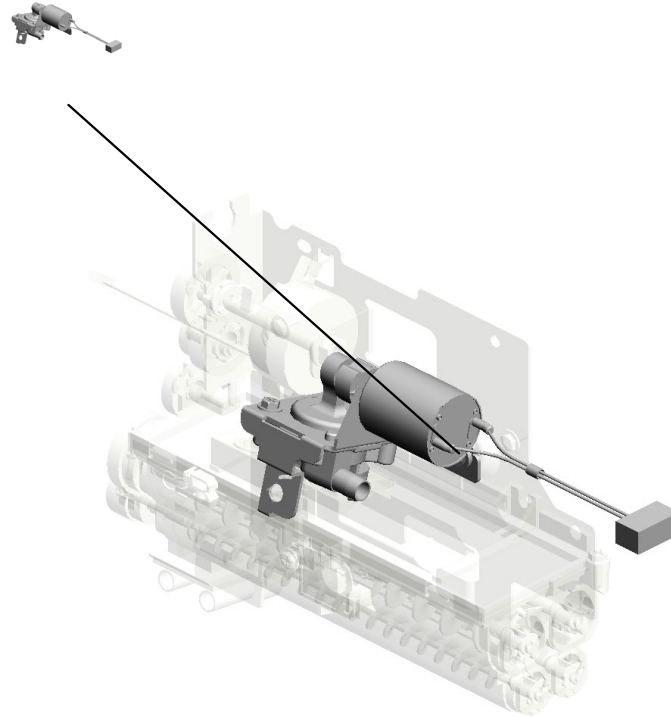

U001	U002	U003	U004	U005	U006	U007	U008	U009	U010	U011	U012	U013	U014	U015	U016	U017	U018	U019	U020
------	------	------	------	------	------	------	------	------	------	------	------	------	------	------	------	------	------	------	------

# U005\_S021.TONER HOPPER:TONER SUPPLY:COLOR:ASSY

U005 S021 S001  
D0A53450  
PUMP UNIT:TONER SUPPLY:  
ASSY

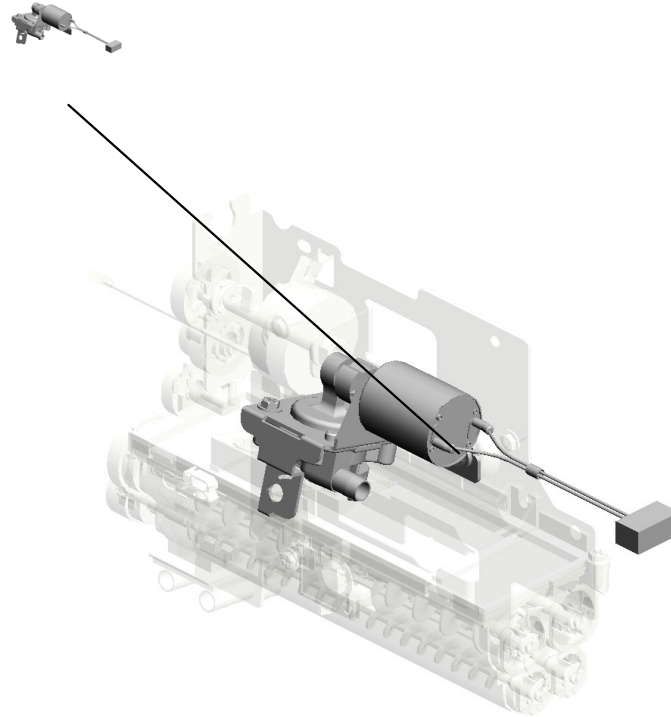

U001	U002	U003	U004	U005	U006	U007	U008	U009	U010	U011	U012	U013	U014	U015	U016	U017	U018	U019	U020
------	------	------	------	------	------	------	------	------	------	------	------	------	------	------	------	------	------	------	------

# U005\_S022.TONER HOPPER:TONER SUPPLY:COLOR:ASSY

U005 S022 S001  
D0A53450  
PUMP UNIT:TONER SUPPLY:  
ASSY

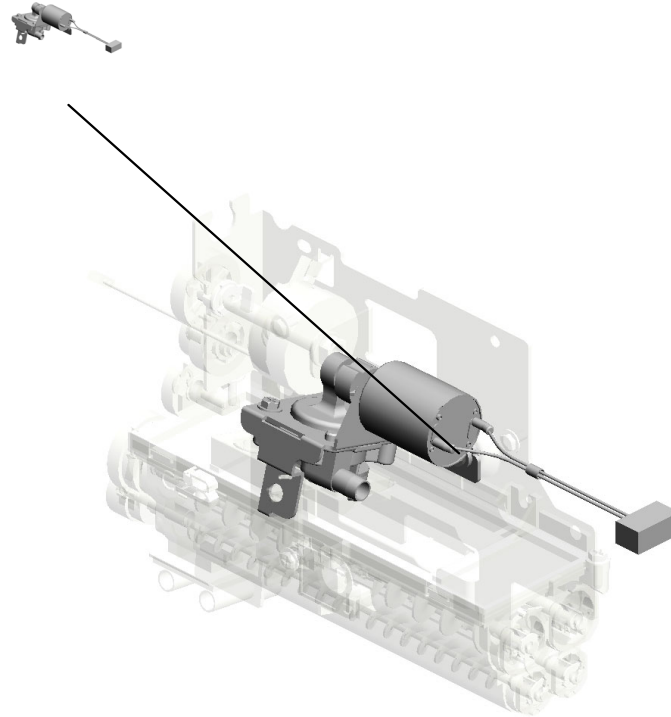

U001	U002	U003	U004	U005	U006	U007	U008	U009	U010	U011	U012	U013	U014	U015	U016	U017	U018	U019	U020
------	------	------	------	------	------	------	------	------	------	------	------	------	------	------	------	------	------	------	------

# U005 TONER SUPPLY

- 7.04504008N (x2) TAPPING SCREW - M4X8
- 37.54472681 (x2) SNAP RING
- 26.11050511 (x2) HARNESS CLAMP - LWS-0306ZC
- 22.11036080 (x2) CONNECTOR:14R-RIZ-K4GG-FL(LF)(S N)
- 34.11050760 (x34) CLAMP:LWSM-051 1A

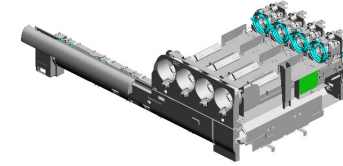

4.03604008N  
(x22)  
SCREW - M4X8



3.03603006N  
(x58)  
SCREW - M3X6



18.07200040E  
(x32)  
RETAINING RING - M4



25.11050508  
(x26)  
HARNESS CLAMP - LWS-0711



36.52152621  
(x10)  
SNAP RING - M6



32.11050724  
(x2)  
CLAMPS:WES-121 0



27.11050516  
(x2)  
CLAMP

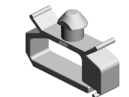

24.11050488  
(x2)  
HARNESS CLAMP



14.04544006Q  
(x8)  
TAPPING SCREW: 4X6

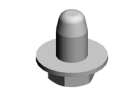

23.11050487  
(x16)  
HARNESS CLAMP



10.04513025N  
(x2)  
TAPPING SCREW: M3X25



19.08050092  
(x4)  
RETAINING RING - 3M



35.12042612  
(x4)  
MICRO SWITCH:D3 V-16506-3C25:(SW 7/SW8/SW9/SW10/SW11/SW12)



33.11050758  
(x28)  
CLAMP:LWSM-030 6A



11.04514008N  
(x114)  
TAPPING SCREW: 4X8



# U005 TONER SUPPLY

- 75.D0A53499 (x2) ELECTROMAGNETIC CLUTCH:0.5NM:Z31:DIA6:(CL1/CL2/CL3/CL4/CL5)
- 70.D0A53417 (x2) GEAR:CLUTCH:DRIVE
- 71.D0A53418 (x2) GEAR:CLUTCH:IDLER
- 46.AA082144 (x8) BUSHING - 8X12X7
- 68.D0A53408 (x2) SHAFT:DRIVE:TONER SUPPLY

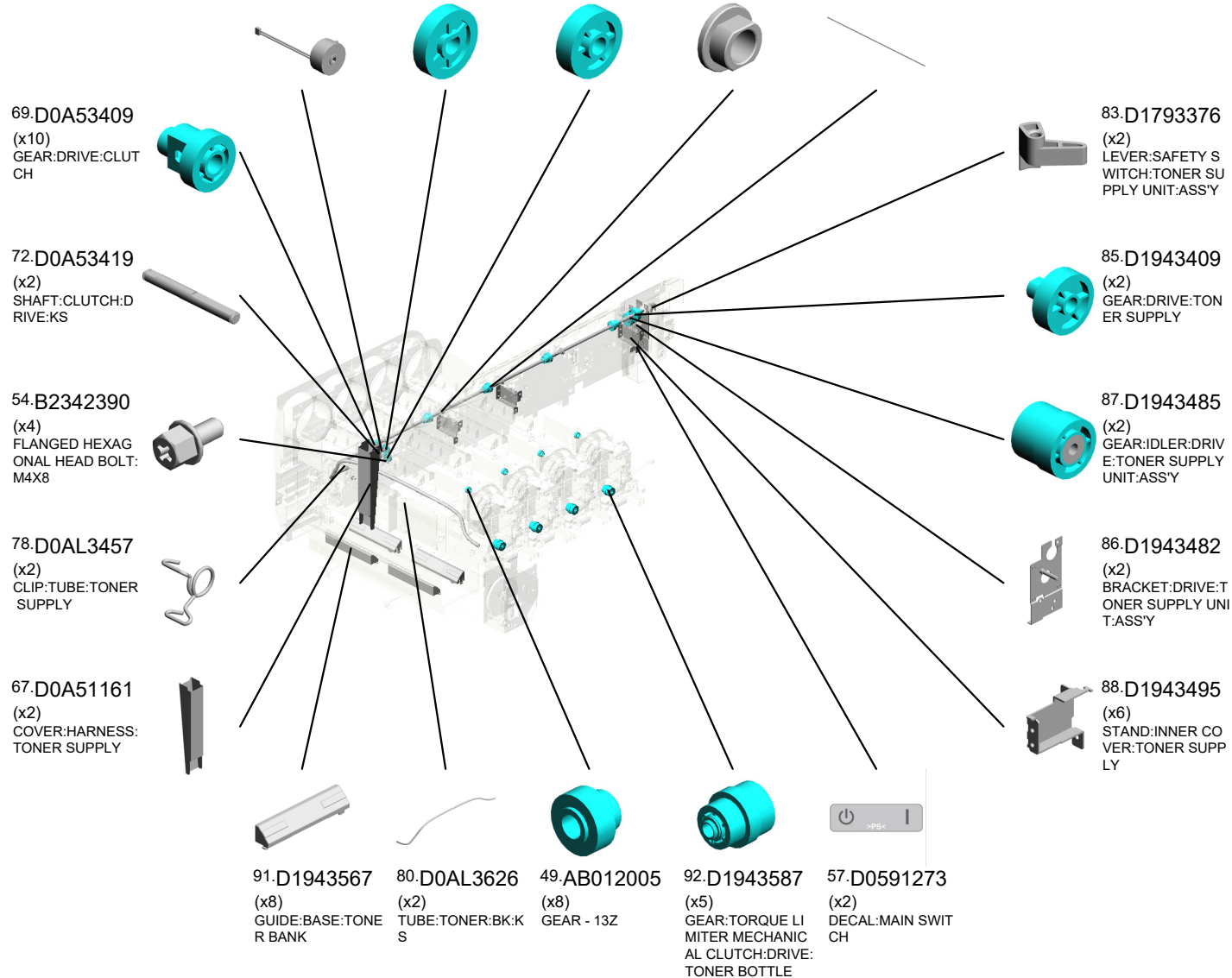
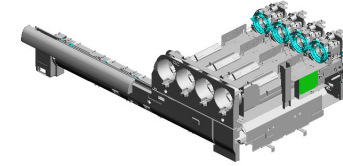

# U005 TONER SUPPLY

- 106.D1943643 (x2) TORSION SPRING: FEELER:ON OFF DETECTOR
- 105.D1943642 (x2) SHAFT:FEELER:SENSOR:ON OFF DETECTOR:TONER BANK
- 136.GW020026 (x2) PHOTOINTERRUPTOR:LG2A24RL1G:(SEN5~SEN10/SEN26/SEN33/SEN35/SEN37/SEN38/SEN4
- 101.D1943629 (x2) TUBE:TONER:Y:REAR
- 130.D1943765 (x2) TORSION SPRING: SAFETY SWITCH:TONER SUPPLY UNIT

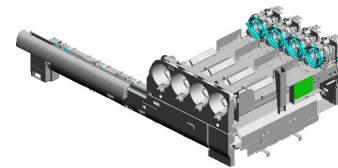

- 107.D1943653 (x2) BRACKET:INNER COVER:TONER BANK:PEEN

- 100.D1943628 (x2) TUBE:TONER:M:REAR

- 99.D1943627 (x2) TUBE:TONER:C

- 144.M0EB3583 (x2) GUIDE:UPPER:TONER BOTTLE:5ST

- 145.M0EB3584 (x2) GUIDE:TONER BOTTLE:5ST

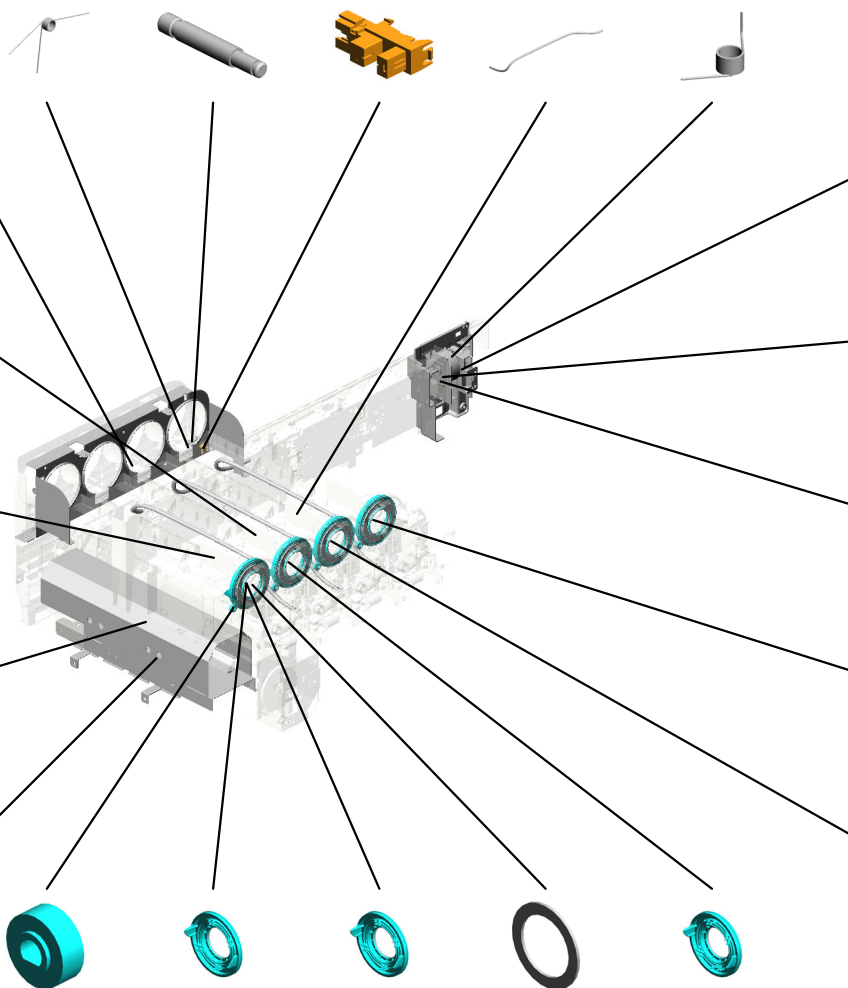

- 131.D1943768 (x2) BRACKET:SAFETY SWITCH:INNER COVER:TONER SUPPLY

- 141.M0EB3515 (x2) DC BRUSHLESS MOTOR:DEVELOPMENT:COLOR:(M19)

- 132.D1943777 (x2) INNER COVER:MOTOR:TONER HOPPER:TONER SUPPLY

- 149.M0EB3714 (Pro C7500):GEAR:TONER BANK:Y:ASSY

- 148.M0EB3713 (Pro C7500):GEAR:TONER BANK:M:ASSY

- 95.D1943603 (x8) GEAR:DRIVE:TONER BOTTLE:Z14
- 146.M0EB3711 (Pro C7500):GEAR:TONER BANK:K:ASSY
- 150.M0EB3715 (Pro C7500H):GEAR:TONER BANK:SPR:T:K:ASSY
- 126.D1943726 (x8) SEAL:GEAR:DRIVE:TONER BOTTLE
- 147.M0EB3712 (Pro C7500):GEAR:TONER BANK:C:ASSY



# U005 TONER SUPPLY

151.M0EB3716  
(Pro C7500H):GEA  
R:TONER BANKSP  
T:C:ASSY

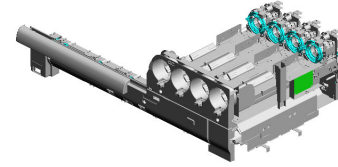

156.M0EB5426  
(x2)  
PCB.TSB:ASSY:(P  
CB6)

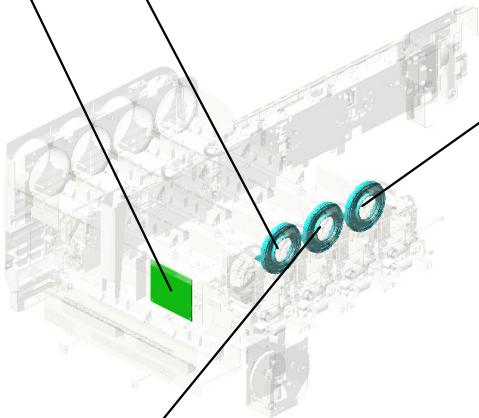

153.M0EB3718  
(Pro C7500H):GEA  
R:TONER BANKSP  
T:Y:ASSY



152.M0EB3717  
(Pro C7500H):GEA  
R:TONER BANKSP  
T:M:ASSY



U001	U002	U003	U004	<b>U005</b>	U006	U007	U008	U009	U010	U011	U012	U013	U014	U015	U016	U017	U018	U019	U020
------	------	------	------	-------------	------	------	------	------	------	------	------	------	------	------	------	------	------	------	------

U005\_S001

DRIVE UNIT:TONER BOTTLE:5ST:ASS'Y

- 62.D0743708 SPRING LOCK WASHER:DRIVE SUB-UNIT:TONER BOTTLE
- 45.AA082101 (x4) BUSHING - 6X10X6
- 61.D0743703 GEAR:TONER BOT TLE:DIA92
- 15.04544008Q (x3) TAPPING SCREW - M4X8

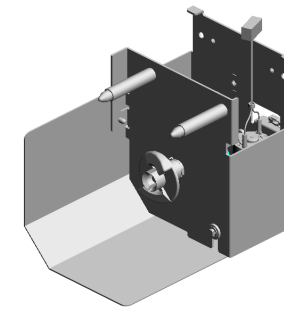

133.D2033521  
DRIVE UNIT:TONER BOTTLE:5ST:ASS'Y

63.D0743721  
JOINT:DRIVE:TONER SUPPLY UNIT

143.M0EB3580  
COVER:DRIVE UNIT:TONER BOTTLE:5ST

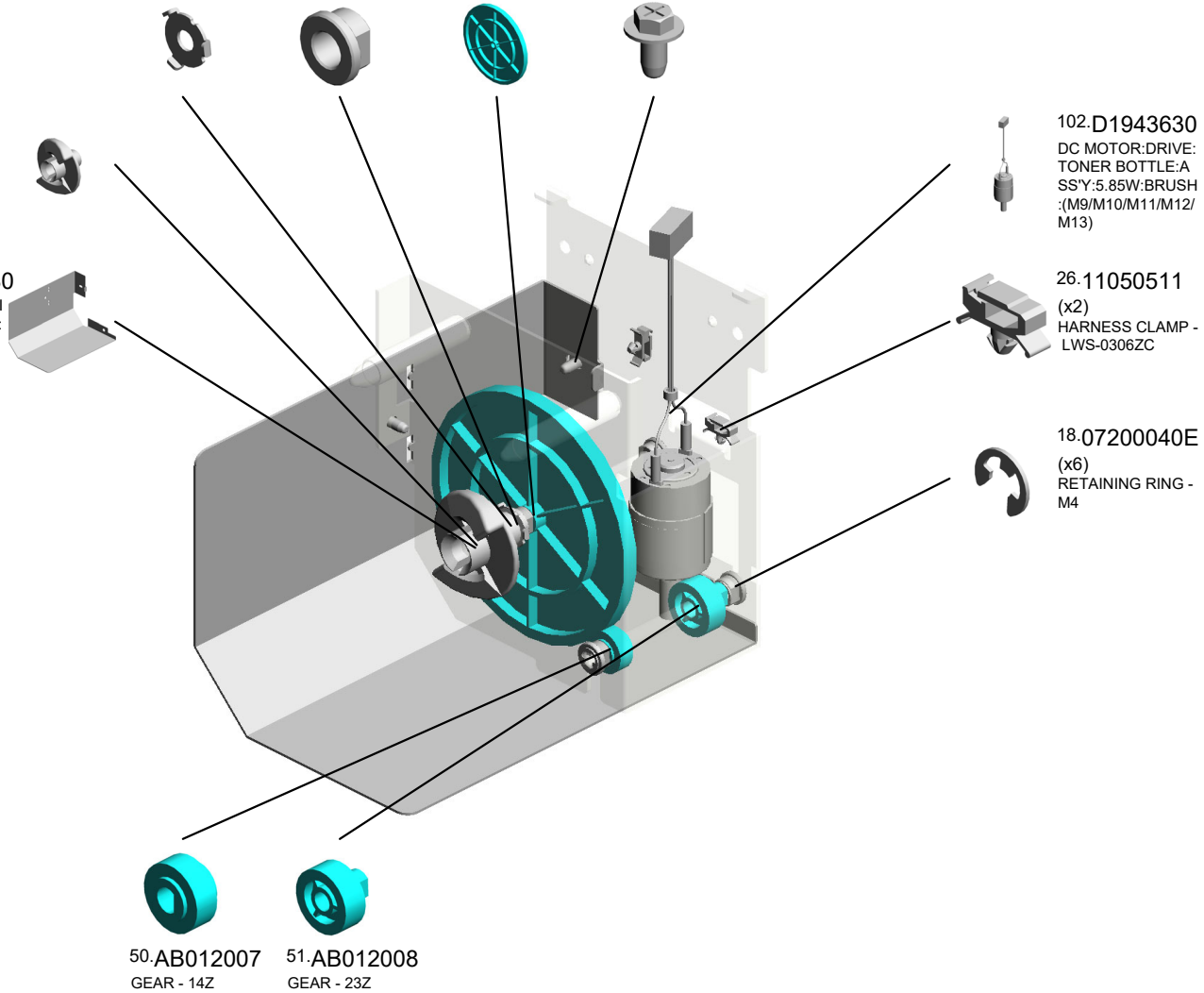

U001	U002	U003	U004	<b>U005</b>	U006	U007	U008	U009	U010	U011	U012	U013	U014	U015	U016	U017	U018	U019	U020
------	------	------	------	-------------	------	------	------	------	------	------	------	------	------	------	------	------	------	------	------

U005\_S002

TONER HOPPER:TONER SUPPLY:K:ASSY

13.04543006Q (x4) TAPPING SCREW - M3X6  
 29.11050551 (x2) CLAMP:LES-0505  
 47.AA143544 (x2) SCREW - M3

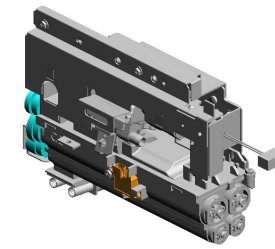

140.M0EB3428  
 TONER HOPPER:TONER SUPPLY:K:ASSY

18.07200040E (x2) RETAINING RING - M4

6.04503010N (x2) TAPPING SCREW - M3X10

81.D0AL3725  
 DECAL:TONER HOPPER:TCRU:BK

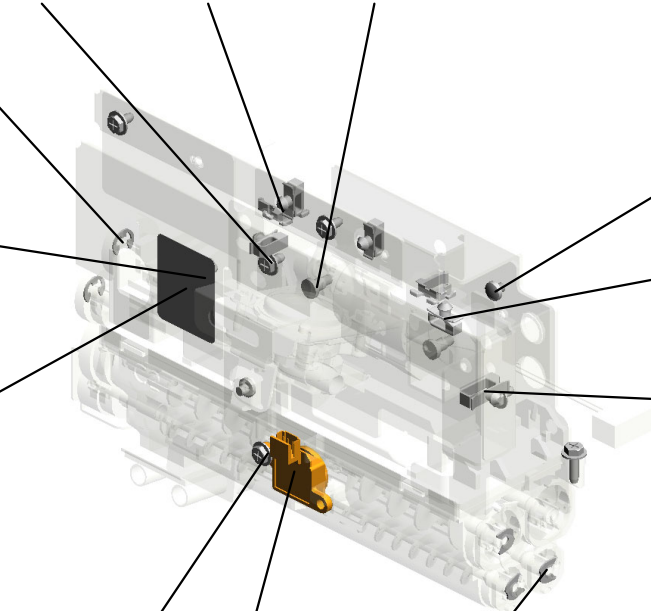

1.03530030N (x2) SCREW:M3X3



20.08050104 (x2) RETAINING RINGS -E:SILENCER:DIA4

33.11050758 (x4) CLAMP:LWSM-0306A



34.11050760 CLAMP:LWSM-0511A



5.04503008N TAPPING SCREW - M3X8



137.GW230008 TONER END SENS OR:(SEN1/SEN2/SEN3/SEN4/SEN17/SEN18/SEN19/SEN20/SEN21)



19.08050092 (x3) RETAINING RING - 3M



U001	U002	U003	U004	U005	U006	U007	U008	U009	U010	U011	U012	U013	U014	U015	U016	U017	U018	U019	U020
------	------	------	------	------	------	------	------	------	------	------	------	------	------	------	------	------	------	------	------

U005\_S002\_S001  
PUMP UNIT:TONER SUPPLY:ASS'Y

1.03530030N  
(x2)  
SCREW:M3X3

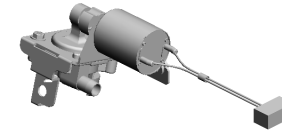

74.D0A53450  
PUMP UNIT:TONER  
SUPPLY:ASS'Y



6.04503010N  
(x2)  
TAPPING SCREW -  
M3X10

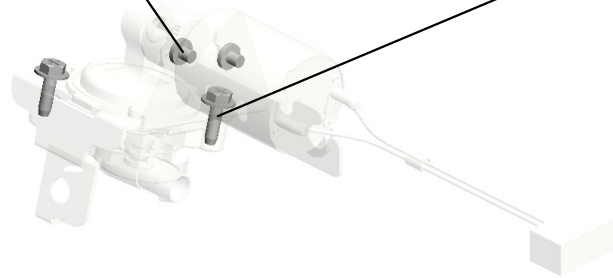

U001	U002	U003	U004	U005	U006	U007	U008	U009	U010	U011	U012	U013	U014	U015	U016	U017	U018	U019	U020
------	------	------	------	------	------	------	------	------	------	------	------	------	------	------	------	------	------	------	------

U005\_S002\_S002  
DECAL:TCRU:5ST:ASS'Y

84.D1942165  
DECAL:GRIP

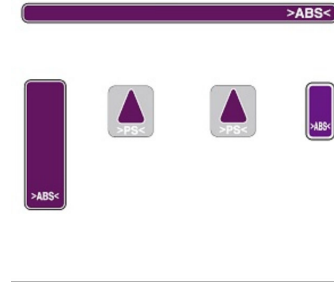

79.D0AL3458  
DECAL:TCRU:5ST:  
ASS'Y

134.D2033710  
DECAL:TCRU:PUM  
P:5ST



66.D0746497  
(x2)  
DECAL:POSITIONI  
NG DISPLAY:TCRU

58.D0742542  
DECAL:GRIP



U001	U002	U003	U004	<b>U005</b>	U006	U007	U008	U009	U010	U011	U012	U013	U014	U015	U016	U017	U018	U019	U020
------	------	------	------	-------------	------	------	------	------	------	------	------	------	------	------	------	------	------	------	------

U005\_S003  
 TONER HOPPER:TONER SUPPLY:COLOR:ASSY

59.D0743547 37.54472681 73.D0A53421 45.AA082101  
 GEAR:DRIVE:TONER SUPPLY UNIT SNAP RING SHAFT:CLUTCH:DRIVE:COLOR (x2) BUSHING - 6X10X6

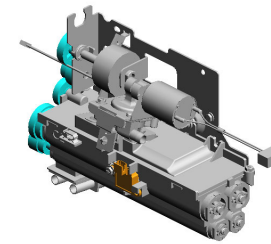

139.M0EB3420  
 TONER HOPPER:TONER SUPPLY:COLOR:ASSY

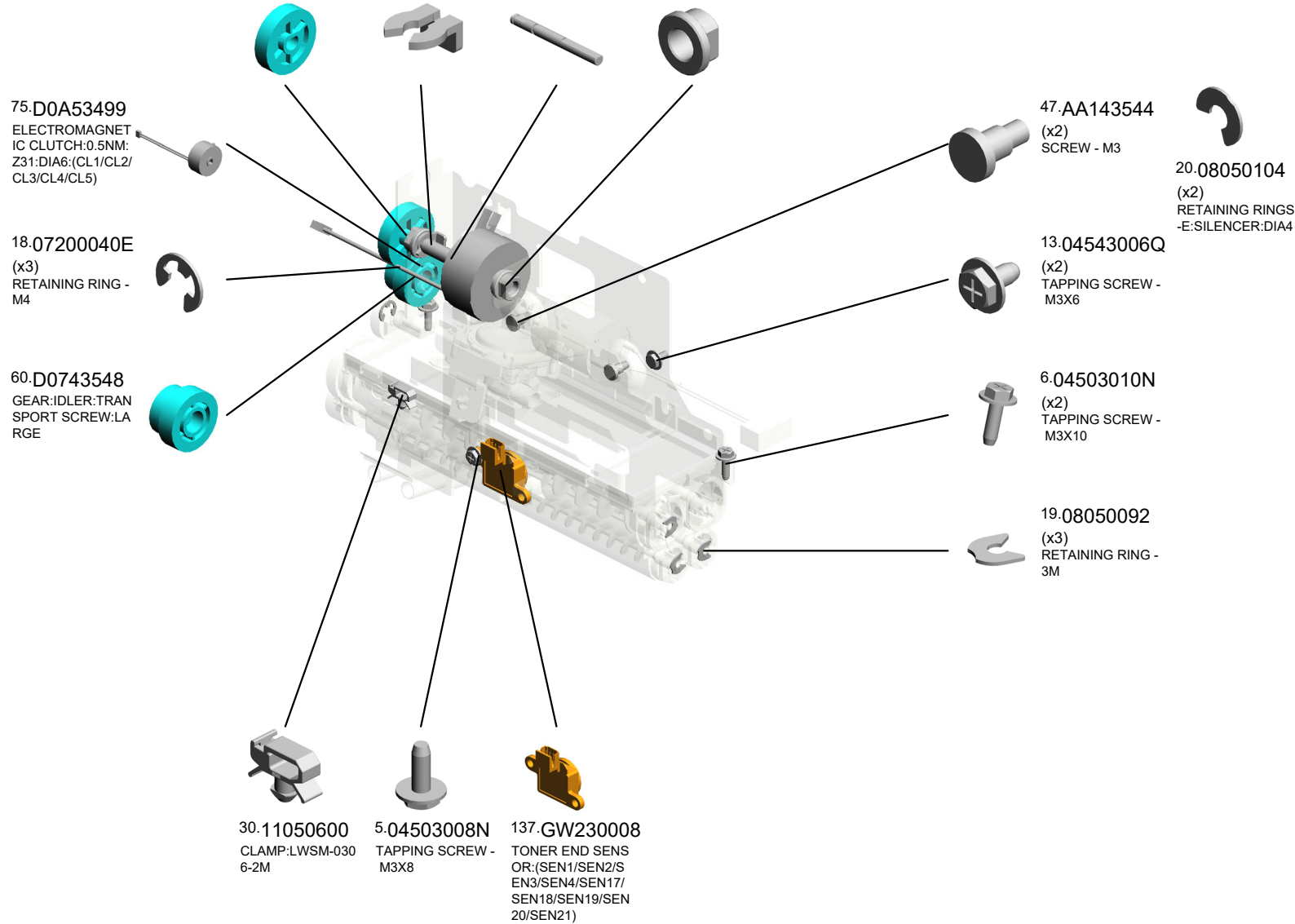

U001	U002	U003	U004	U005	U006	U007	U008	U009	U010	U011	U012	U013	U014	U015	U016	U017	U018	U019	U020
------	------	------	------	------	------	------	------	------	------	------	------	------	------	------	------	------	------	------	------

U005\_S003\_S001  
PUMP UNIT:TONER SUPPLY:ASS'Y

1.03530030N  
(x2)  
SCREW:M3X3

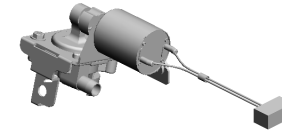

74.D0A53450  
PUMP UNIT:TONER  
SUPPLY:ASS'Y



6.04503010N  
(x2)  
TAPPING SCREW -  
M3X10



U001	U002	U003	U004	U005	U006	U007	U008	U009	U010	U011	U012	U013	U014	U015	U016	U017	U018	U019	U020
------	------	------	------	------	------	------	------	------	------	------	------	------	------	------	------	------	------	------	------

U005\_S004  
 TONER HOPPER:TONER SUPPLY:COLOR:ASSY

59.D0743547 GEAR:DRIVE:TONER SUPPLY UNIT  
 37.54472681 SNAP RING  
 73.D0A53421 SHAFT:CLUTCH:DRIVE:COLOR  
 45.AA082101 (x2) BUSHING - 6X10X6

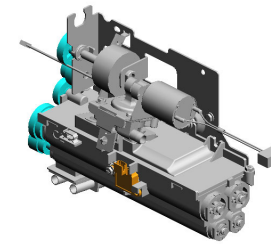

139.M0EB3420  
 TONER HOPPER:TONER SUPPLY:COLOR:ASSY

75.D0A53499  
 ELECTROMAGNETIC CLUTCH:0.5NM:Z31:DIA6:(CL1/CL2/CL3/CL4/CL5)

18.07200040E  
 (x3)  
 RETAINING RING - M4

60.D0743548  
 GEAR:IDLER:TRANSPORT SCREW:LA RGE

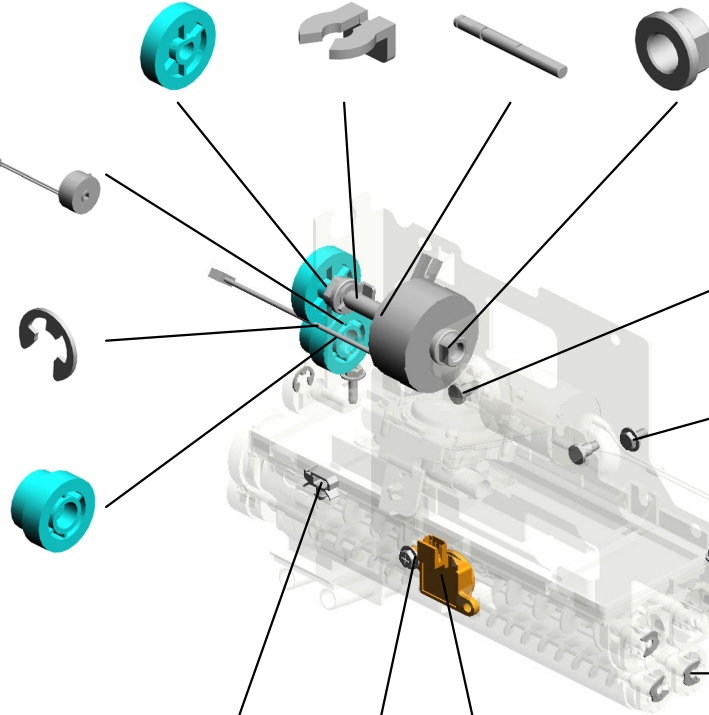

47.AA143544  
 (x2)  
 SCREW - M3

20.08050104  
 (x2)  
 RETAINING RINGS  
 -E:SILENCER:DIA4

13.04543006Q  
 (x2)  
 TAPPING SCREW - M3X6

6.04503010N  
 (x2)  
 TAPPING SCREW - M3X10

19.08050092  
 (x3)  
 RETAINING RING - 3M

30.11050600  
 CLAMP:LWSM-030 6-2M

5.04503008N  
 TAPPING SCREW - M3X8

137.GW230008  
 TONER END SENSOR:(SEN1/SEN2/SEN3/SEN4/SEN17/SEN18/SEN19/SEN20/SEN21)

U001	U002	U003	U004	U005	U006	U007	U008	U009	U010	U011	U012	U013	U014	U015	U016	U017	U018	U019	U020
------	------	------	------	------	------	------	------	------	------	------	------	------	------	------	------	------	------	------	------



U005\_S004\_S001  
PUMP UNIT:TONER SUPPLY:ASS'Y

1.03530030N  
(x2)  
SCREW:M3X3

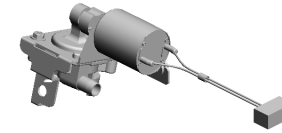

74.D0A53450  
PUMP UNIT:TONER  
SUPPLY:ASS'Y



6.04503010N  
(x2)  
TAPPING SCREW -  
M3X10

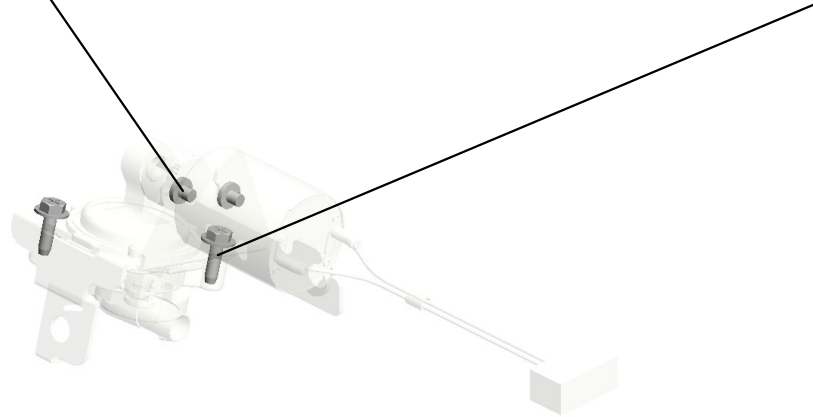

U001	U002	U003	U004	U005	U006	U007	U008	U009	U010	U011	U012	U013	U014	U015	U016	U017	U018	U019	U020
------	------	------	------	------	------	------	------	------	------	------	------	------	------	------	------	------	------	------	------

U005\_S005  
 TONER HOPPER:TONER SUPPLY:COLOR:ASSY

59.D0743547 GEAR:DRIVE:TONER SUPPLY UNIT  
 37.54472681 SNAP RING  
 73.D0A53421 SHAFT:CLUTCH:DRIVE:COLOR  
 45.AA082101 (x2) BUSHING - 6X10X6

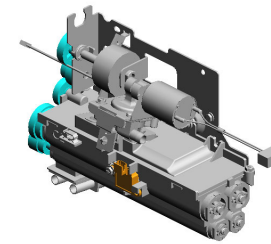

139.M0EB3420  
 TONER HOPPER:TONER SUPPLY:COLOR:ASSY

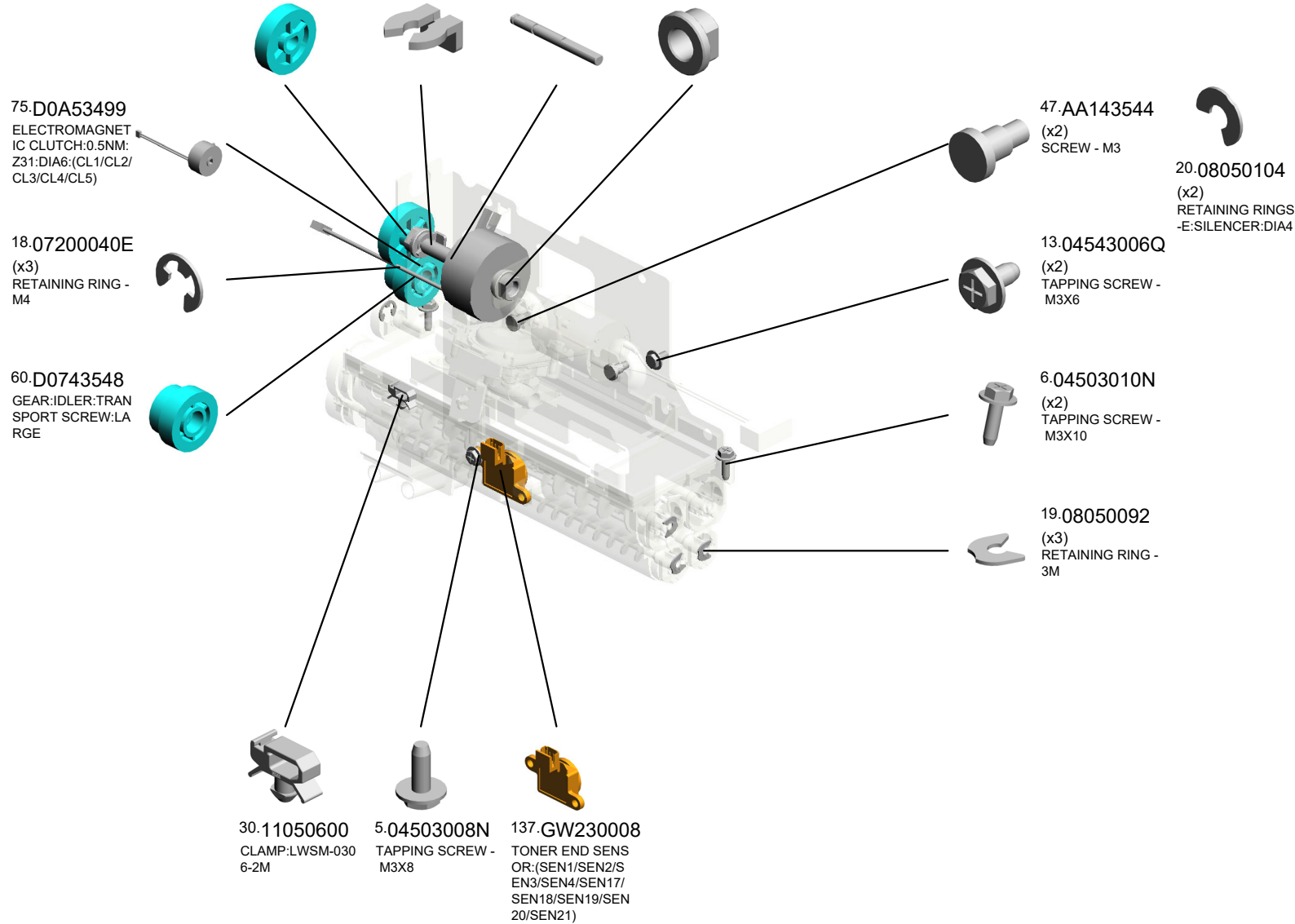

U001	U002	U003	U004	U005	U006	U007	U008	U009	U010	U011	U012	U013	U014	U015	U016	U017	U018	U019	U020
------	------	------	------	------	------	------	------	------	------	------	------	------	------	------	------	------	------	------	------

U005\_S005\_S001  
PUMP UNIT:TONER SUPPLY:ASS'Y

1.03530030N  
(x2)  
SCREW:M3X3

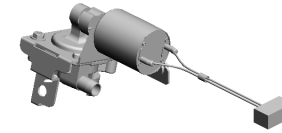

74.D0A53450  
PUMP UNIT:TONER  
SUPPLY:ASS'Y



6.04503010N  
(x2)  
TAPPING SCREW -  
M3X10

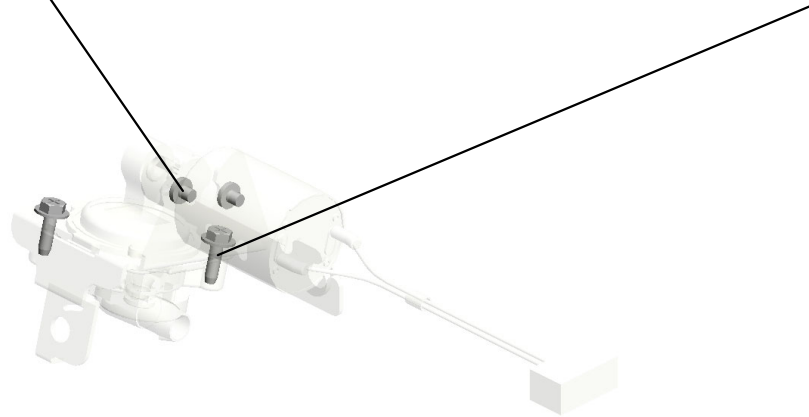

U001	U002	U003	U004	U005	U006	U007	U008	U009	U010	U011	U012	U013	U014	U015	U016	U017	U018	U019	U020
------	------	------	------	------	------	------	------	------	------	------	------	------	------	------	------	------	------	------	------

U005\_S006  
COVER:GEAR:TONER BOTTLE:ASS'Y

13.04543006Q 127.D1943752  
(x6)  
TAPPING SCREW -  
M3X6  
COVER:GEAR:TON  
ER BOTTLE:RIGHT  
UPPER

114.D1943677  
COVER:GEAR:TON  
ER BOTTLE:ASS'Y

129.D1943754  
COVER:GEAR:TON  
ER BOTTLE:LEFT L  
OWER

128.D1943753  
COVER:GEAR:TON  
ER BOTTLE:RIGHT  
LOWER

53.B0044438  
BUSHING

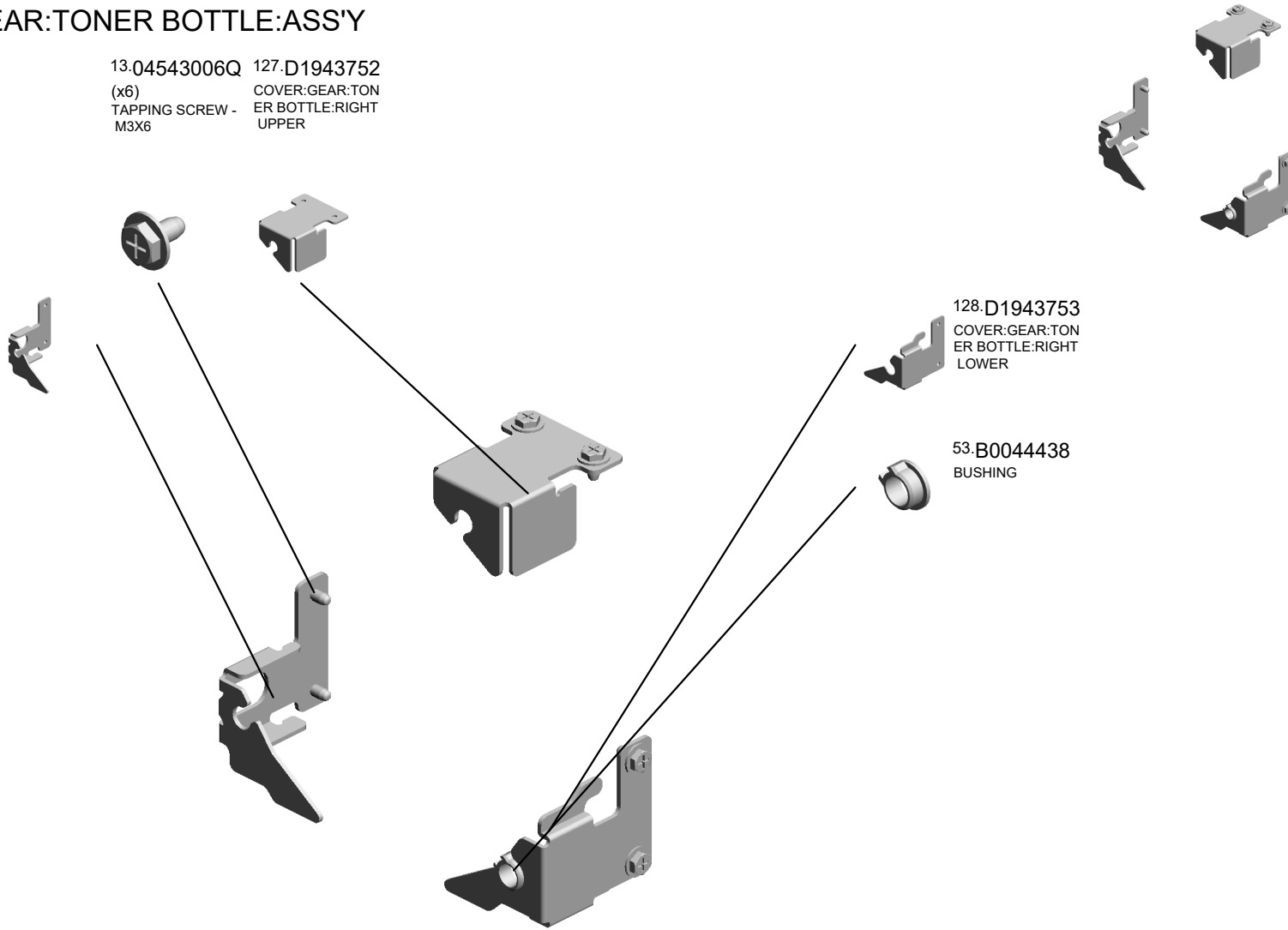

U001	U002	U003	U004	U005	U006	U007	U008	U009	U010	U011	U012	U013	U014	U015	U016	U017	U018	U019	U020
------	------	------	------	------	------	------	------	------	------	------	------	------	------	------	------	------	------	------	------

U005\_S007  
TONER BANK:ASSY

- 11.04514008N (x4) TAPPING SCREW: 4X8
- 33.11050758 (x3) CLAMP:LWSM-030 6A
- 29.11050551 CLAMP:LES-0505
- 9.04513008N (x8) TAPPING SCREW - M3X8
- 2.03530080N SCREW:M3X8

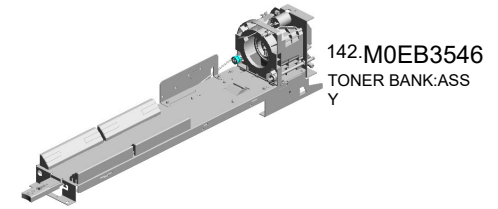

39.A2943447  
TONER BOTTLE S  
ET FEELER



14.04544006Q  
(x3) TAPPING SCREW:  
4X6



40.A2943454  
LEVER STOPPER

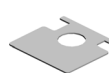

42.AA060812  
LEVER TENSION S  
PRING



12.04524008N  
TAPPING SCREW:  
M4X8



41.AA060811  
TENSION SPRING -  
STOPPER



16.04583008N  
(x3) HEXAGON HEAD T  
APPING SCREW:3  
X8



28.11050518  
EDGE SADDLE - L  
ES-1010



34.11050760  
(x3) CLAMP:LWSM-051  
1A



1.03530030N  
(x2) SCREW:M3X3



38.A2943354  
RACK - 10Z



43.AA063601  
RACK SPRING



17.04583010N  
(x6) HEXAGON HEAD T  
APPING SCREW:3  
X10



31.11050723  
CLAMPS:WES-050  
7

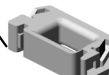

18.07200040E  
(x8) RETAINING RING -  
M4



U005\_S007  
TONER BANK:ASSY

- 103.D1943632 DC MOTOR:SLIDE
- R:TONER BANK:AS
- S'Y:4.2W:BRUSH:(
- M5/M6/M7/M8)
- 77.D0A53710 SEAL:REAR:SLIDE
- R:TONER BANK:T6
- 55.B2343356 JOINT:CHUCK:TON
- ER BOTTLE
- 56.D0393368 (x2)
- SCREW:M3X3.5
- 52.AB017515 DOUBLE GEAR - 1
- 2/23Z

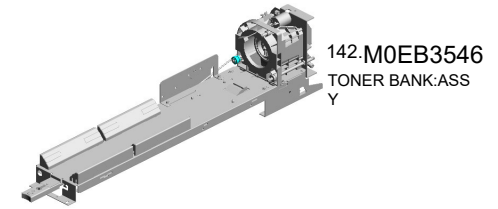

115.D1943702  
HOUSING:TONER  
BANK



44.AA066320  
FEELER TORSION  
SPRING

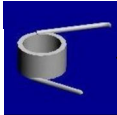

89.D1943564  
LEVER:BASE:TON  
ER BANK



91.D1943567  
(x4)  
GUIDE:BASE:TONE  
R BANK



90.D1943566  
GRIP:LEVER:BASE  
:TONER BANK



48.AA143562  
SCREW:M4:DIA6X1  
.2



93.D1943589  
STOPPER:TONER  
BOTTLE



82.D1582660  
DC MOTOR:ASS'Y:  
2.64W:(M1/M2/M3/  
M4)

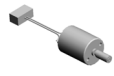

97.D1943622  
GEAR:IDLER



96.D1943621  
GEAR:DC MOTOR



94.D1943599  
GEAR:RACK:Z12:Z  
35



76.D0A53588  
BRACKET:RACK:S  
TOPPER



102.D1943630  
DC MOTOR:DRIVE:  
TONER BOTTLE:A  
SS'Y:5.85W:BRUSH  
:(M9/M10/M11/M12/  
M13)



45.AA082101  
(x2)  
BUSHING - 6X10X6



98.D1943623  
(x2)  
GEAR:AGITATOR



U005\_S007  
 TONER BANK:ASSY

123.D1943716 HOOK:UPPER:CAP  
 :TONER BOTTLE  
 122.D1943715 TORSION SPRING:  
 HOOK:CAP:TONER  
 BOTTLE  
 116.D1943707 SLIDER:TONER BA  
 NK  
 119.D1943712 HOLDER:HOOK:CA  
 P:TONER BOTTLE

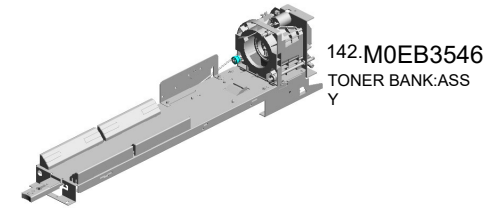

121.D1943714  
 HOOK:CAP:TONER  
 BOTTLE



117.D1943708  
 SEAL:INNER:SLID  
 E:TONER BANK



118.D1943709  
 SEAL:OUTER:SLID  
 ER:TONER BANK



120.D1943713  
 PLATE:SHAFT:CHU  
 CK:TONER BOTTL  
 E



124.D1943723  
 COMPRESSION SP  
 RING:RACK:HOOK



125.D1943724  
 COMPRESSION SP  
 RING:PRESSURE:  
 SLIDER:TONER BA  
 NK



138.M0B13174  
 BRACKET:DRIVE S  
 UB-UNIT:TONER B  
 ANK:PEEN



136.GW020026 PHOTOINTERRUP  
 TOR:LG2A24RL1G:  
 (SEN5~SEN10/SEN  
 26/SEN33/SEN35/S  
 EN37/SEN38/SEN4  
 7/SEN49/SEN54/SE  
 137.GW230008 TONER END SENS  
 OR:(SEN1/SEN2/S  
 EN3/SEN4/SEN17/  
 SEN18/SEN19/SEN  
 20/SEN21)  
 157.M2053174 HOLDER:COIL SPR  
 ING:AUXILIARY



U001	U002	U003	U004	U005	U006	U007	U008	U009	U010	U011	U012	U013	U014	U015	U016	U017	U018	U019	U020
------	------	------	------	------	------	------	------	------	------	------	------	------	------	------	------	------	------	------	------

U005\_S008  
COVER:GEAR:TONER BOTTLE:ASS'Y

13.04543006Q 127.D1943752  
(x6)  
TAPPING SCREW -  
M3X6  
COVER:GEAR:TON  
ER BOTTLE:RIGHT  
UPPER

114.D1943677  
COVER:GEAR:TON  
ER BOTTLE:ASS'Y

129.D1943754  
COVER:GEAR:TON  
ER BOTTLE:LEFT L  
OWER

128.D1943753  
COVER:GEAR:TON  
ER BOTTLE:RIGHT  
LOWER

53.B0044438  
BUSHING

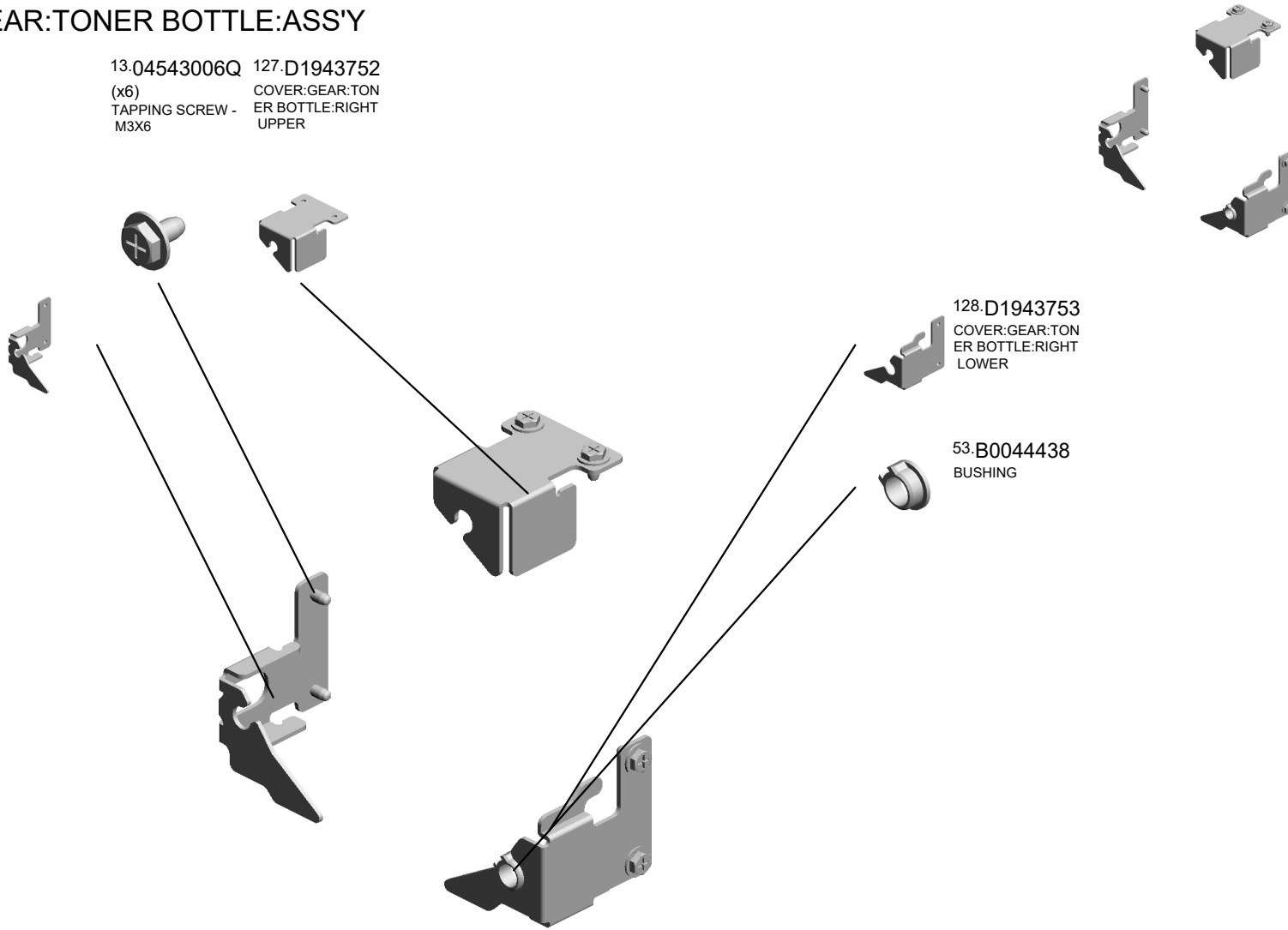

U001	U002	U003	U004	U005	U006	U007	U008	U009	U010	U011	U012	U013	U014	U015	U016	U017	U018	U019	U020
------	------	------	------	------	------	------	------	------	------	------	------	------	------	------	------	------	------	------	------



U005\_S009  
TONER BANK:ASSY

- 11.04514008N (x4) TAPPING SCREW: 4X8
- 33.11050758 (x3) CLAMP:LWSM-030 6A
- 29.11050551 CLAMP:LES-0505
- 34.11050760 (x3) CLAMP:LWSM-051 1A
- 2.03530080N SCREW:M3X8

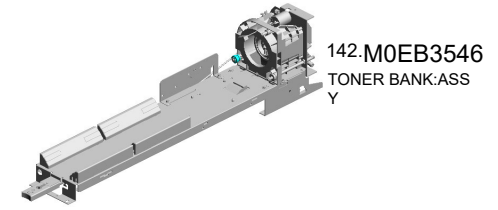

39.A2943447  
TONER BOTTLE S  
ET FEELER



14.04544006Q  
(x3)  
TAPPING SCREW:  
4X6



40.A2943454  
LEVER STOPPER

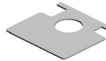

42.AA060812  
LEVER TENSION S  
PRING



12.04524008N  
TAPPING SCREW:  
M4X8



41.AA060811  
TENSION SPRING -  
STOPPER



16.04583008N  
(x3)  
HEXAGON HEAD T  
APPING SCREW:3  
X8



28.11050518  
EDGE SADDLE - L  
ES-1010



9.04513008N  
(x8)  
TAPPING SCREW -  
M3X8



1.03530030N  
(x2)  
SCREW:M3X3



38.A2943354  
RACK - 10Z



43.AA063601  
RACK SPRING



17.04583010N  
(x6)  
HEXAGON HEAD T  
APPING SCREW:3  
X10



31.11050723  
CLAMPS:WES-050  
7



18.07200040E  
(x8)  
RETAINING RING -  
M4



U001	U002	U003	U004	U005	U006	U007	U008	U009	U010	U011	U012	U013	U014	U015	U016	U017	U018	U019	U020
------	------	------	------	------	------	------	------	------	------	------	------	------	------	------	------	------	------	------	------

U005\_S009  
TONER BANK:ASSY

- 103.D1943632 DC MOTOR:SLIDE
- R:TONER BANK:AS
- S'Y:4.2W:BRUSH:(
- M5/M6/M7/M8)
- 77.D0A53710 SEAL:REAR:SLIDE
- R:TONER BANK:T6
- 56.D0393368 (x2)
- SCREW:M3X3.5
- 55.B2343356 JOINT:CHUCK:TON
- ER BOTTLE
- 52.AB017515 DOUBLE GEAR - 1
- 2/23Z

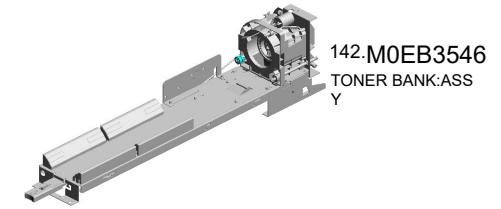

115.D1943702  
HOUSING:TONER  
BANK



44.AA066320  
FEELER TORSION  
SPRING

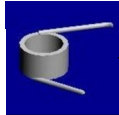

89.D1943564  
LEVER:BASE:TON  
ER BANK



91.D1943567  
(x4)  
GUIDE:BASE:TONE  
R BANK



90.D1943566  
GRIP:LEVER:BASE  
:TONER BANK

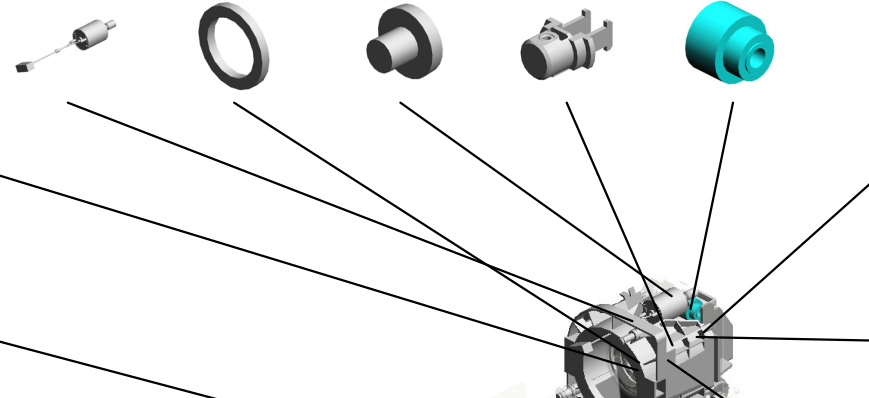

94.D1943599  
GEAR:RACK:Z12:Z  
35



76.D0A53588  
BRACKET:RACK:S  
TOPPER



102.D1943630  
DC MOTOR:DRIVE:  
TONER BOTTLE:A  
SS'Y:5.85W:BRUSH  
:(M9/M10/M11/M12/  
M13)



45.AA082101  
(x2)  
BUSHING - 6X10X6



98.D1943623  
(x2)  
GEAR:AGITATOR



48.AA143562  
SCREW:M4:DIA6X1  
.2



93.D1943589  
STOPPER:TONER  
BOTTLE



82.D1582660  
DC MOTOR:ASS'Y:  
2.64W:(M1/M2/M3/  
M4)

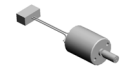

97.D1943622  
GEAR:IDLER



96.D1943621  
GEAR:DC MOTOR



U005\_S009  
 TONER BANK:ASSY

123.D1943716 HOOK:UPPER:CAP  
 :TONER BOTTLE  
 122.D1943715 TORSION SPRING:  
 HOOK:CAP:TONER  
 BOTTLE  
 116.D1943707 SLIDER:TONER BA  
 NK  
 119.D1943712 HOLDER:HOOK:CA  
 P:TONER BOTTLE

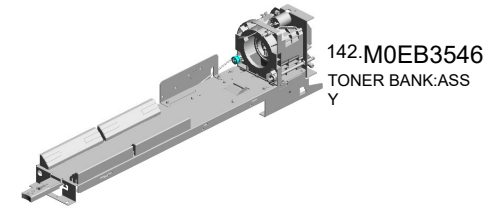

121.D1943714  
 HOOK:CAP:TONER  
 BOTTLE



117.D1943708  
 SEAL:INNER:SLID  
 E:TONER BANK



118.D1943709  
 SEAL:OUTER:SLID  
 ER:TONER BANK



120.D1943713  
 PLATE:SHAFT:CHU  
 CK:TONER BOTTL  
 E

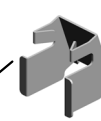

124.D1943723  
 COMPRESSION SP  
 RING:RACK:HOOK



125.D1943724  
 COMPRESSION SP  
 RING:PRESSURE:  
 SLIDER:TONER BA  
 NK

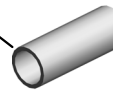

138.M0B13174  
 BRACKET:DRIVE S  
 UB-UNIT:TONER B  
 ANK:PEEN



136.GW020026 PHOTOINTERRUP  
 TOR:LG2A24RL1G:  
 (SEN5~SEN10/SEN  
 26/SEN33/SEN35/S  
 EN37/SEN38/SEN4  
 7/SEN49/SEN54/SE  
 137.GW230008 TONER END SENS  
 OR:(SEN1/SEN2/S  
 EN3/SEN4/SEN17/  
 SEN18/SEN19/SEN  
 20/SEN21)  
 157.M2053174 HOLDER:COIL SPR  
 ING:AUXILIARY



U001	U002	U003	U004	U005	U006	U007	U008	U009	U010	U011	U012	U013	U014	U015	U016	U017	U018	U019	U020
------	------	------	------	------	------	------	------	------	------	------	------	------	------	------	------	------	------	------	------

U005\_S010  
COVER:GEAR:TONER BOTTLE:ASS'Y

13.04543006Q 127.D1943752  
(x6)  
TAPPING SCREW -  
M3X6  
COVER:GEAR:TON  
ER BOTTLE:RIGHT  
UPPER

114.D1943677  
COVER:GEAR:TON  
ER BOTTLE:ASS'Y

129.D1943754  
COVER:GEAR:TON  
ER BOTTLE:LEFT L  
OWER

128.D1943753  
COVER:GEAR:TON  
ER BOTTLE:RIGHT  
LOWER

53.B0044438  
BUSHING

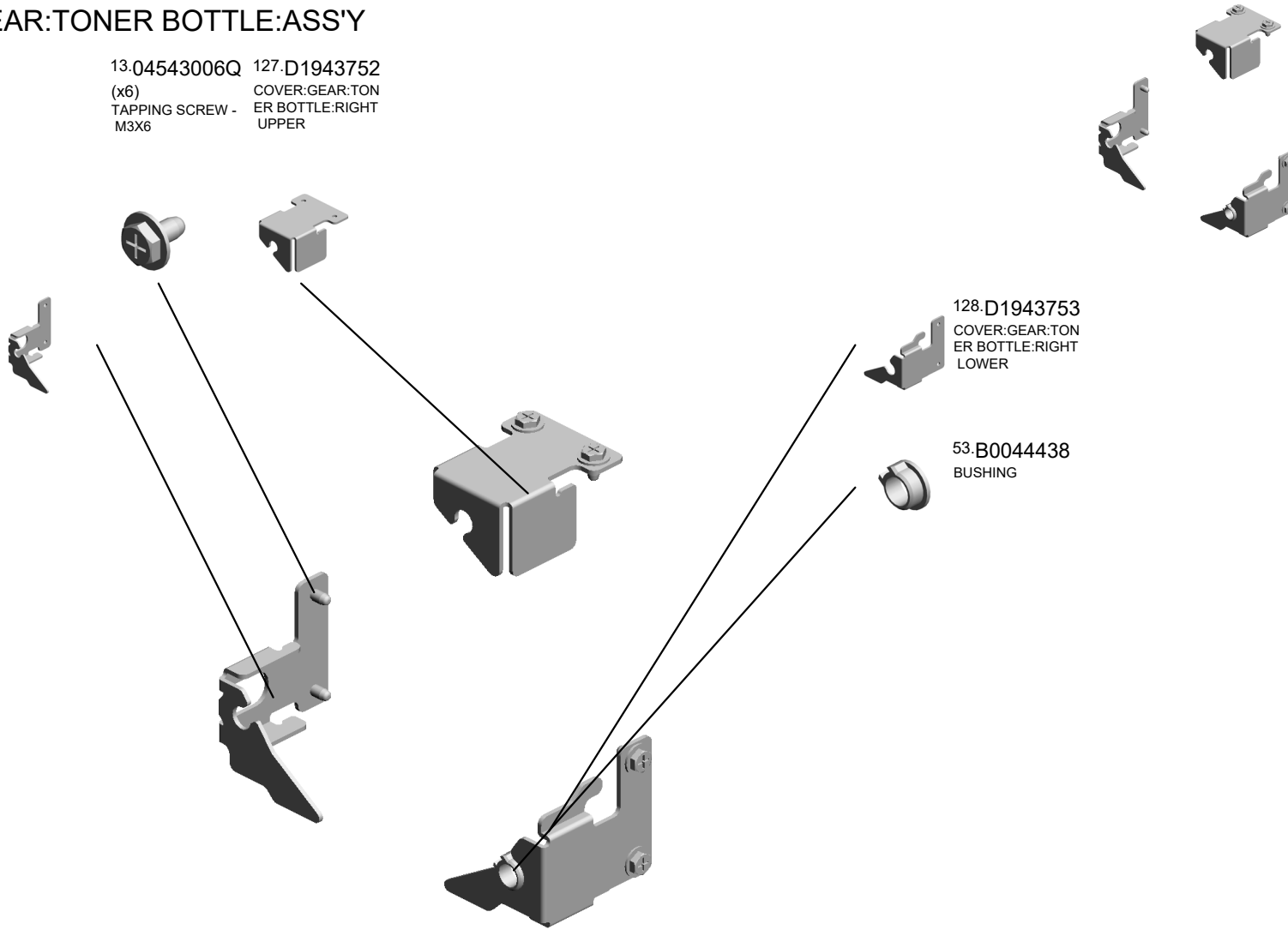

U001	U002	U003	U004	U005	U006	U007	U008	U009	U010	U011	U012	U013	U014	U015	U016	U017	U018	U019	U020
------	------	------	------	------	------	------	------	------	------	------	------	------	------	------	------	------	------	------	------

U005\_S011  
TONER BANK:ASSY

- 11.04514008N (x4) TAPPING SCREW: 4X8
- 33.11050758 (x3) CLAMP:LWSM-030 6A
- 29.11050551 CLAMP:LES-0505
- 34.11050760 (x3) CLAMP:LWSM-051 1A
- 2.03530080N SCREW:M3X8

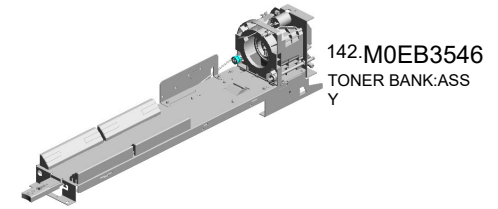

39.A2943447  
TONER BOTTLE SET FEELER



14.04544006Q (x3) TAPPING SCREW: 4X6



40.A2943454  
LEVER STOPPER

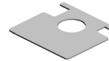

42.AA060812  
LEVER TENSION SPRING



12.04524008N  
TAPPING SCREW: M4X8



41.AA060811  
TENSION SPRING - STOPPER



16.04583008N (x3) HEXAGON HEAD TAPPING SCREW: 3X8



28.11050518  
EDGE SADDLE - LES-1010



9.04513008N (x8) TAPPING SCREW - M3X8



1.03530030N (x2) SCREW:M3X3



38.A2943354  
RACK - 10Z



43.AA063601  
RACK SPRING



17.04583010N (x6) HEXAGON HEAD TAPPING SCREW: 3X10



31.11050723  
CLAMPS: WES-050 7



18.07200040E (x8) RETAINING RING - M4



U001	U002	U003	U004	U005	U006	U007	U008	U009	U010	U011	U012	U013	U014	U015	U016	U017	U018	U019	U020
------	------	------	------	------	------	------	------	------	------	------	------	------	------	------	------	------	------	------	------

U005\_S011  
TONER BANK:ASSY

- 103.D1943632 DC MOTOR:SLIDE
- R:TONER BANK:AS
- S'Y:4.2W:BRUSH:(
- M5/M6/M7/M8)
- 77.D0A53710 SEAL:REAR:SLIDE
- R:TONER BANK:T6
- 56.D0393368 (x2)
- SCREW:M3X3.5
- 55.B2343356 JOINT:CHUCK:TON
- ER BOTTLE
- 52.AB017515 DOUBLE GEAR - 1
- 2/23Z

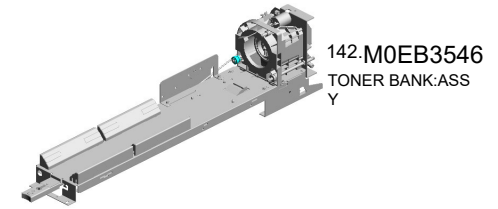

115.D1943702  
HOUSING:TONER  
BANK



44.AA066320  
FEELER TORSION  
SPRING

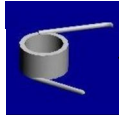

89.D1943564  
LEVER:BASE:TON  
ER BANK



91.D1943567  
(x4)  
GUIDE:BASE:TONE  
R BANK



90.D1943566  
GRIP:LEVER:BASE  
:TONER BANK

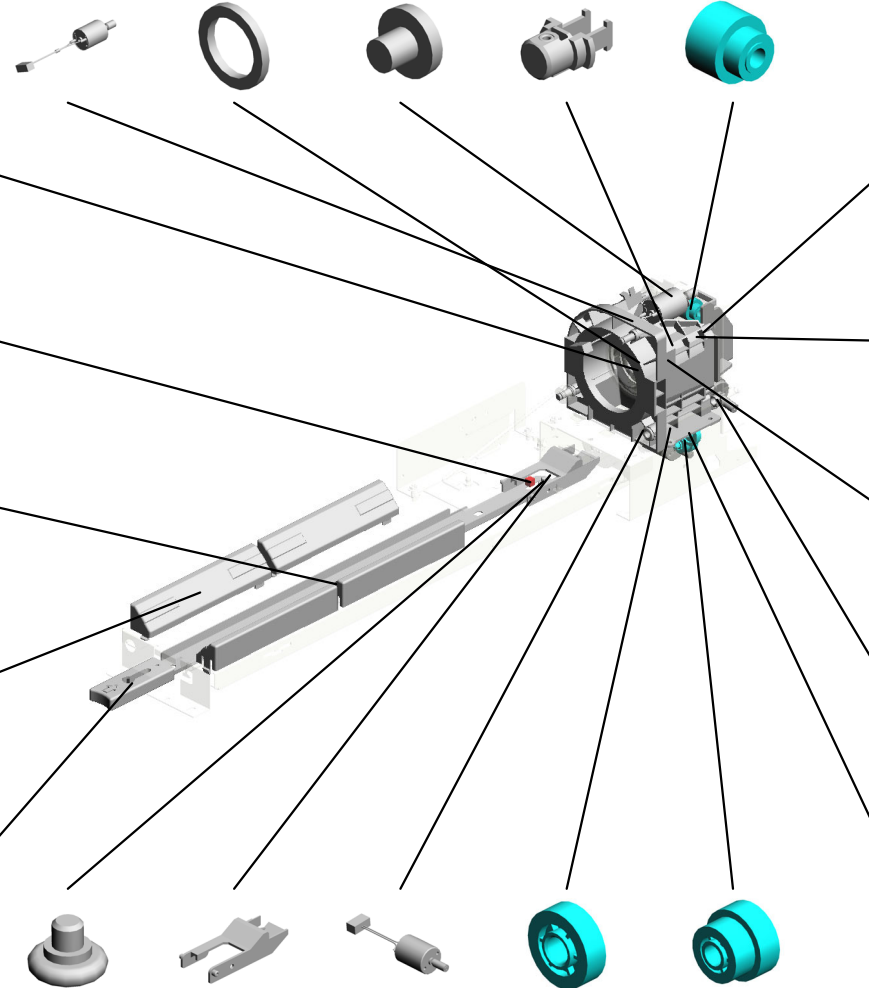

48.AA143562  
SCREW:M4:DIA6X1  
.2

93.D1943589  
STOPPER:TONER  
BOTTLE

82.D1582660  
DC MOTOR:ASS'Y:  
2.64W:(M1/M2/M3/  
M4)

97.D1943622  
GEAR:IDLER

96.D1943621  
GEAR:DC MOTOR

94.D1943599  
GEAR:RACK:Z12:Z  
35

76.D0A53588  
BRACKET:RACK:S  
TOPPER

102.D1943630  
DC MOTOR:DRIVE:  
TONER BOTTLE:A  
SS'Y:5.85W:BRUSH  
:(M9/M10/M11/M12/  
M13)

45.AA082101  
(x2)  
BUSHING - 6X10X6

98.D1943623  
(x2)  
GEAR:AGITATOR

U005\_S011  
 TONER BANK:ASSY

123.D1943716 HOOK:UPPER:CAP  
 :TONER BOTTLE  
 122.D1943715 TORSION SPRING:  
 HOOK:CAP:TONER  
 BOTTLE  
 116.D1943707 SLIDER:TONER BA  
 NK  
 119.D1943712 HOLDER:HOOK:CA  
 P:TONER BOTTLE

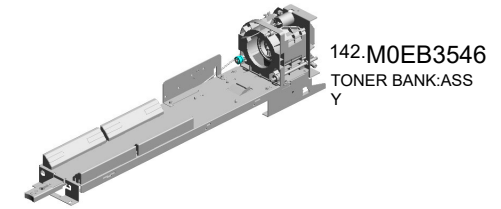

121.D1943714  
 HOOK:CAP:TONER  
 BOTTLE



117.D1943708  
 SEAL:INNER:SLID  
 E:TONER BANK



118.D1943709  
 SEAL:OUTER:SLID  
 ER:TONER BANK



120.D1943713  
 PLATE:SHAFT:CHU  
 CK:TONER BOTTL  
 E



124.D1943723  
 COMPRESSION SP  
 RING:RACK:HOOK



125.D1943724  
 COMPRESSION SP  
 RING:PRESSURE:  
 SLIDER:TONER BA  
 NK



138.M0B13174  
 BRACKET:DRIVE S  
 UB-UNIT:TONER B  
 ANK:PEEN



136.GW020026 PHOT INTERRUPTOR:  
 LG2A24RL1G:  
 (SEN5-SEN10/SEN  
 26/SEN33/SEN35/S  
 EN37/SEN38/SEN4  
 7/SEN49/SEN54/SE  
 137.GW230008 TONER END SENS  
 OR:(SEN1/SEN2/S  
 EN3/SEN4/SEN17/  
 SEN18/SEN19/SEN  
 20/SEN21)  
 157.M2053174 HOLDER:COIL SPR  
 ING:AUXILIARY



U001	U002	U003	U004	U005	U006	U007	U008	U009	U010	U011	U012	U013	U014	U015	U016	U017	U018	U019	U020
------	------	------	------	------	------	------	------	------	------	------	------	------	------	------	------	------	------	------	------

U005\_S012  
COVER:GEAR:TONER BOTTLE:ASS'Y

13.04543006Q 127.D1943752  
(x6)  
TAPPING SCREW -  
M3X6 COVER:GEAR:TON  
ER BOTTLE:RIGHT  
UPPER

114.D1943677  
COVER:GEAR:TON  
ER BOTTLE:ASS'Y

129.D1943754  
COVER:GEAR:TON  
ER BOTTLE:LEFT L  
OWER

128.D1943753  
COVER:GEAR:TON  
ER BOTTLE:RIGHT  
LOWER

53.B0044438  
BUSHING

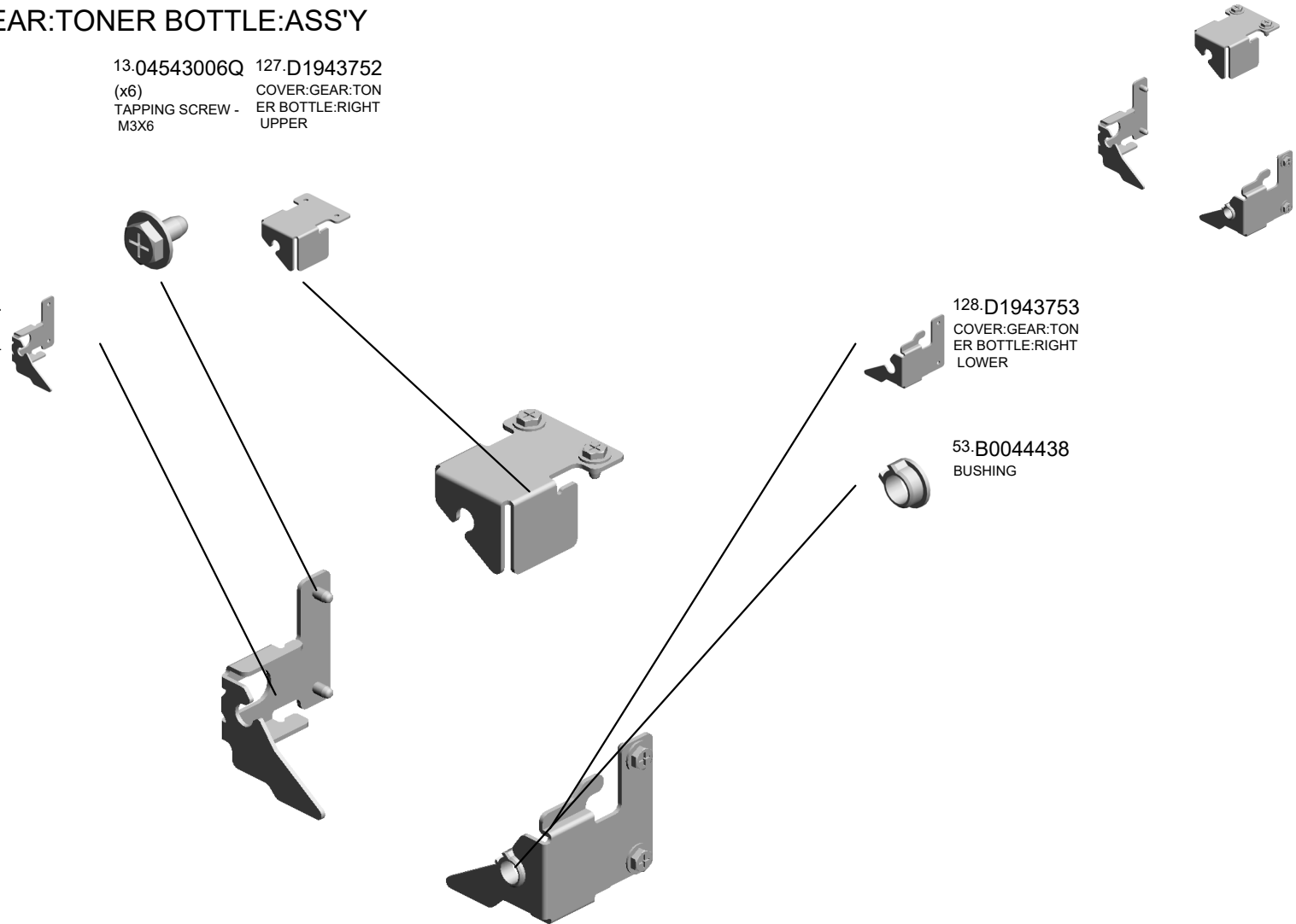

U001	U002	U003	U004	U005	U006	U007	U008	U009	U010	U011	U012	U013	U014	U015	U016	U017	U018	U019	U020
------	------	------	------	------	------	------	------	------	------	------	------	------	------	------	------	------	------	------	------



U005\_S013  
TONER BANK:ASSY

- 11.04514008N (x4) TAPPING SCREW: 4X8
- 33.11050758 (x3) CLAMP:LWSM-030 6A
- 29.11050551 CLAMP:LES-0505
- 9.04513008N (x8) TAPPING SCREW - M3X8
- 2.03530080N SCREW:M3X8

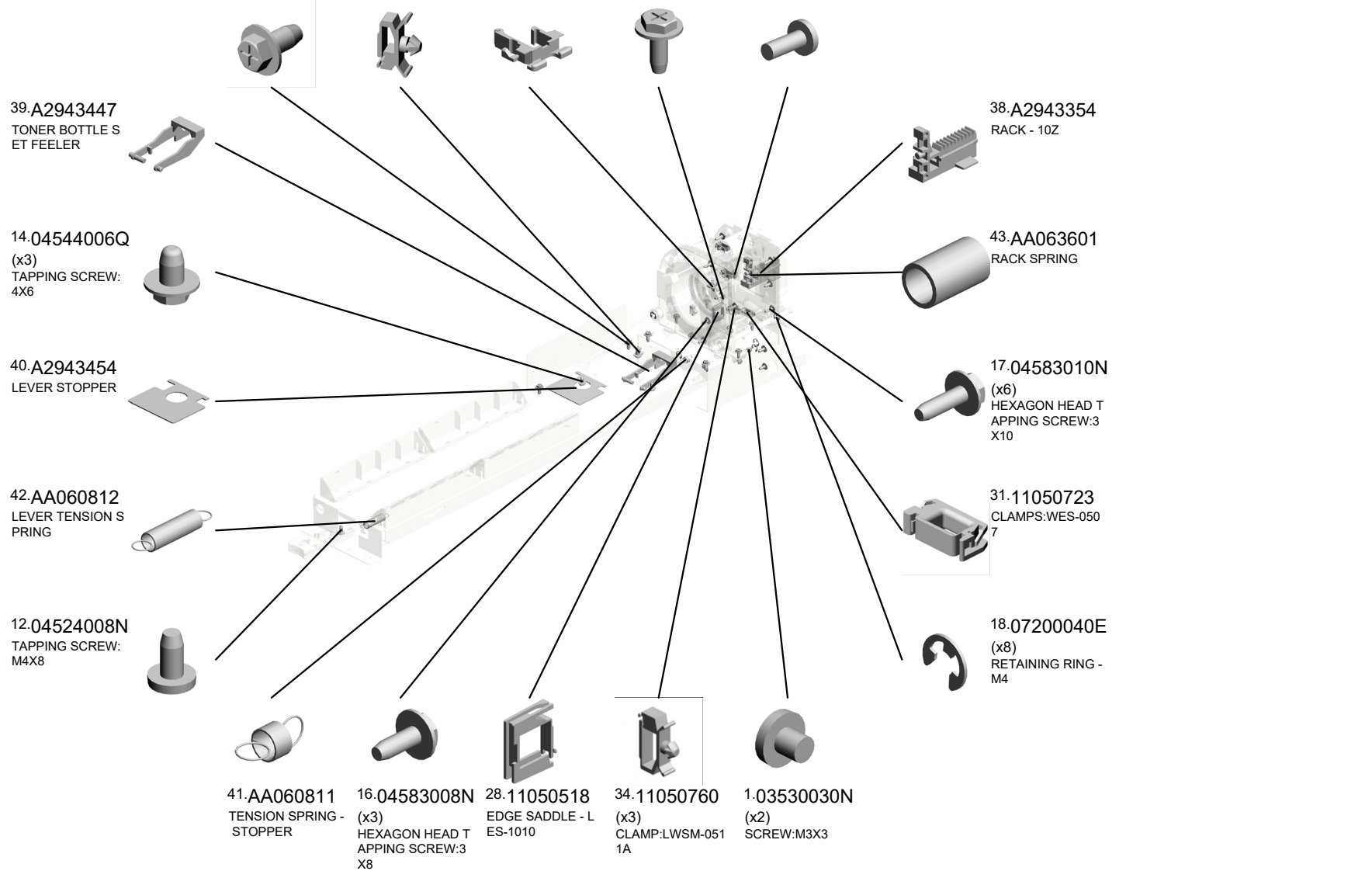
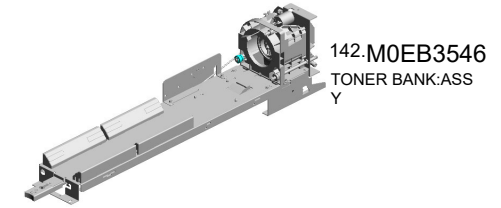

U001	U002	U003	U004	U005	U006	U007	U008	U009	U010	U011	U012	U013	U014	U015	U016	U017	U018	U019	U020
------	------	------	------	------	------	------	------	------	------	------	------	------	------	------	------	------	------	------	------

U005\_S013  
TONER BANK:ASSY

- 103.D1943632 DC MOTOR:SLIDE R:TONER BANK:AS S'Y:4.2W:BRUSH:( M5/M6/M7/M8)
- 77.D0A53710 SEAL:REAR:SLIDE R:TONER BANK:T6
- 55.B2343356 JOINT:CHUCK:TONE R BOTTLE
- 56.D0393368 (x2) SCREW:M3X3.5
- 52.AB017515 DOUBLE GEAR - 1 2/23Z

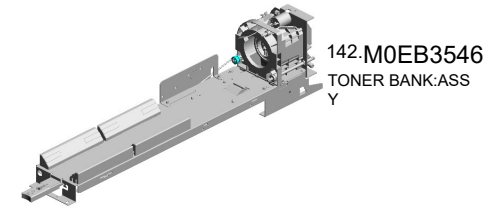

- 115.D1943702 HOUSING:TONER BANK



- 44.AA066320 FEELER TORSION SPRING

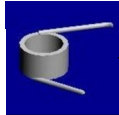

- 89.D1943564 LEVER:BASE:TONER BANK



- 91.D1943567 (x4) GUIDE:BASE:TONER BANK



- 90.D1943566 GRIP:LEVER:BASE:TONER BANK



- 48.AA143562 SCREW:M4:DIA6X1.2
- 93.D1943589 STOPPER:TONER BOTTLE
- 82.D1582660 DC MOTOR:ASS'Y: 2.64W:(M1/M2/M3/M4)
- 97.D1943622 GEAR:IDLER
- 96.D1943621 GEAR:DC MOTOR

- 94.D1943599 GEAR:RACK:Z12:Z35

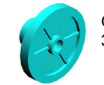

- 76.D0A53588 BRACKET:RACK:STOPPER



- 102.D1943630 DC MOTOR:DRIVE: TONER BOTTLE:ASS'Y:5.85W:BRUSH:(M9/M10/M11/M12/M13)



- 45.AA082101 (x2) BUSHING - 6X10X6



- 98.D1943623 (x2) GEAR:AGITATOR



U005\_S013  
TONER BANK:ASSY

123.D1943716 HOOK:UPPER:CAP  
:TONER BOTTLE  
122.D1943715 TORSION SPRING:  
HOOK:CAP:TONER  
BOTTLE  
116.D1943707 SLIDER:TONER BA  
NK  
119.D1943712 HOLDER:HOOK:CA  
P:TONER BOTTLE

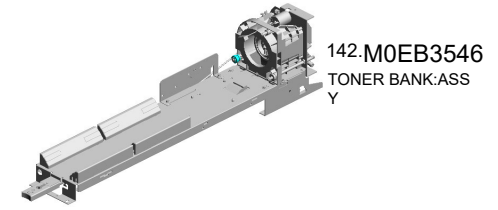

121.D1943714  
HOOK:CAP:TONER  
BOTTLE



117.D1943708  
SEAL:INNER:SLID  
E:TONER BANK



118.D1943709  
SEAL:OUTER:SLID  
E:TONER BANK



120.D1943713  
PLATE:SHAFT:CHU  
CK:TONER BOTTL  
E



124.D1943723  
COMPRESSION SP  
RING:RACK:HOOK



125.D1943724  
COMPRESSION SP  
RING:PRESSURE:  
SLIDER:TONER BA  
NK

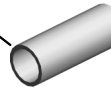

138.M0B13174  
BRACKET:DRIVE S  
UB-UNIT:TONER B  
ANK:PEEN



136.GW020026 PHOTOINTERRUP  
TOR:LG2A24RL1G:  
(SEN5~SEN10/SEN  
26/SEN33/SEN35/S  
EN37/SEN38/SEN4  
7/SEN49/SEN54/SE  
137.GW230008 TONER END SENS  
OR:(SEN1/SEN2/S  
EN3/SEN4/SEN17/  
SEN18/SEN19/SEN  
20/SEN21)  
157.M2053174 HOLDER:COIL SPR  
ING:AUXILIARY



U005\_S014

INNER COVER:TONER BANK:ASS'Y

65.D0743757  
MAGNET CATCH P  
LEET:TONER SUP  
PLY SUB-UNIT:UP  
PER

7.04504008N  
TAPPING SCREW -  
M4X8

111.D1943662  
DECAL:COLORED  
DISPLAY:TONER B  
ANK:M

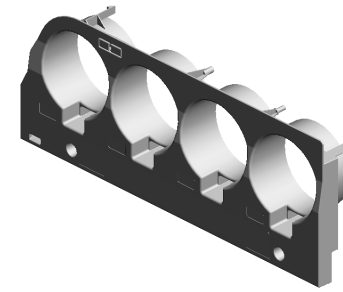

108.D1943655  
INNER COVER:TO  
NER BANK:ASS'Y

112.D1943663  
DECAL:COLORED  
DISPLAY:TONER B  
ANK:Y



110.D1943661  
DECAL:COLORED  
DISPLAY:TONER B  
ANK:C



109.D1943660  
DECAL:COLORED  
DISPLAY:TONER B  
ANK:K

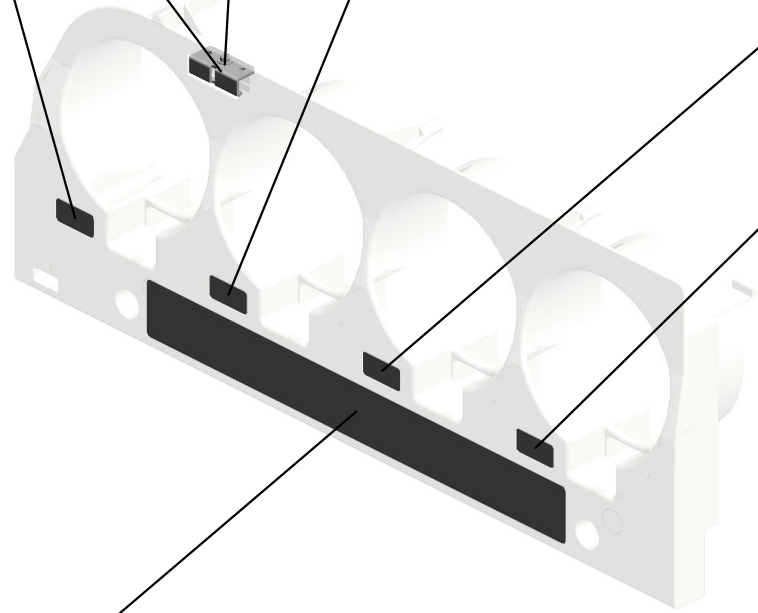

113.D1943664  
DECAL:OPERATE:  
TONER BOTTLE:4  
C

U001	U002	U003	U004	U005	U006	U007	U008	U009	U010	U011	U012	U013	U014	U015	U016	U017	U018	U019	U020
------	------	------	------	------	------	------	------	------	------	------	------	------	------	------	------	------	------	------	------

U005\_S015  
FEELER:SENSOR:ON OFF DETECTOR:TONER BANK:ASS'Y

64.D0743756  
SEAL:BLOCK LIGH  
T:LEVER



104.D1943640  
FEELER:SENSOR:  
ON OFF DETECTO  
R:TONER BANK:AS  
S'Y

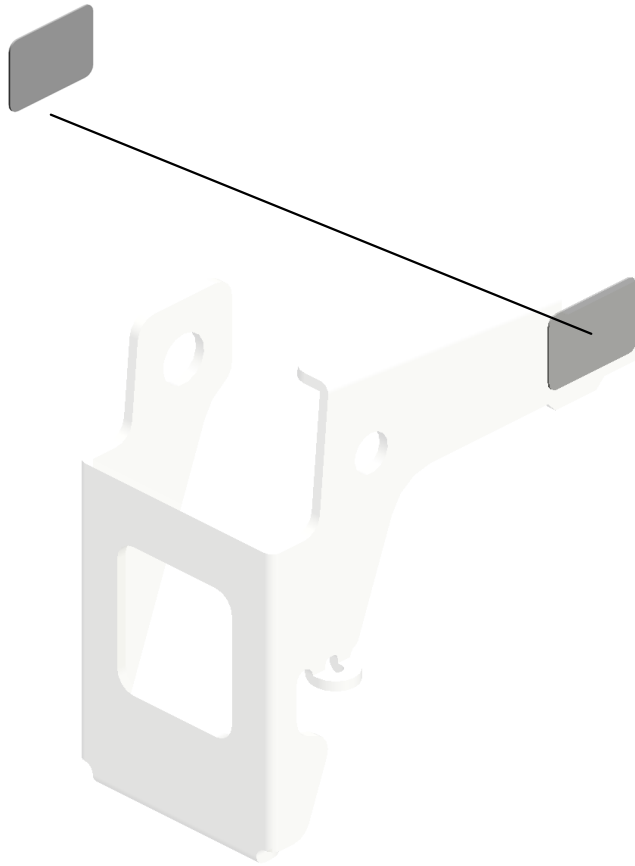

U001	U002	U003	U004	<b>U005</b>	U006	U007	U008	U009	U010	U011	U012	U013	U014	U015	U016	U017	U018	U019	U020
------	------	------	------	-------------	------	------	------	------	------	------	------	------	------	------	------	------	------	------	------

U005\_S016  
INNER COVER:TONER SUPPLY:5ST:ASS'Y

135.D3551333  
SHIELDING PLATE:  
SAFETY SWITCH:D  
OOR



155.M0EB3763  
INNER COVER:TO  
NER SUPPLY:5ST:  
ASS'Y

8.04504012N  
TAPPING SCREW:  
4X12

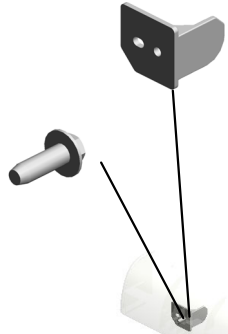

7.04504008N  
(x2)  
TAPPING SCREW -  
M4X8

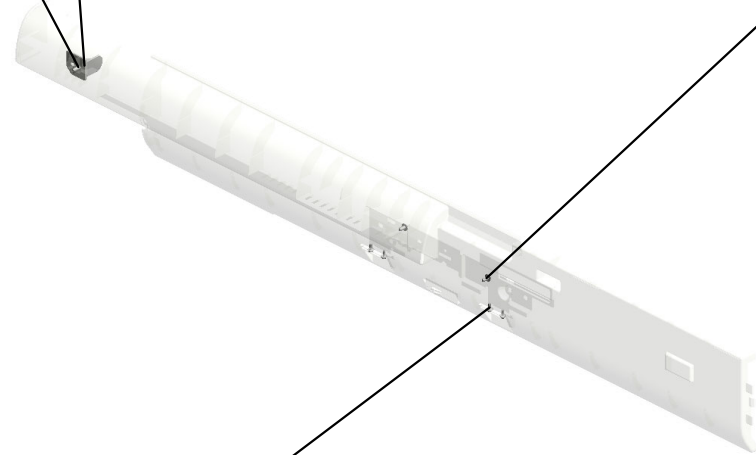

21.09543008N  
(x4)  
SCREW - M3X8



U001	U002	U003	U004	U005	U006	U007	U008	U009	U010	U011	U012	U013	U014	U015	U016	U017	U018	U019	U020
------	------	------	------	------	------	------	------	------	------	------	------	------	------	------	------	------	------	------	------

U005\_S017  
INNER COVER:DUMMY:5ST:TONER SUPPLY:ASS'Y

5.04503008N  
(x2)  
TAPPING SCREW -  
M3X8

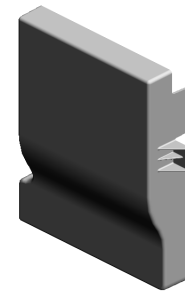
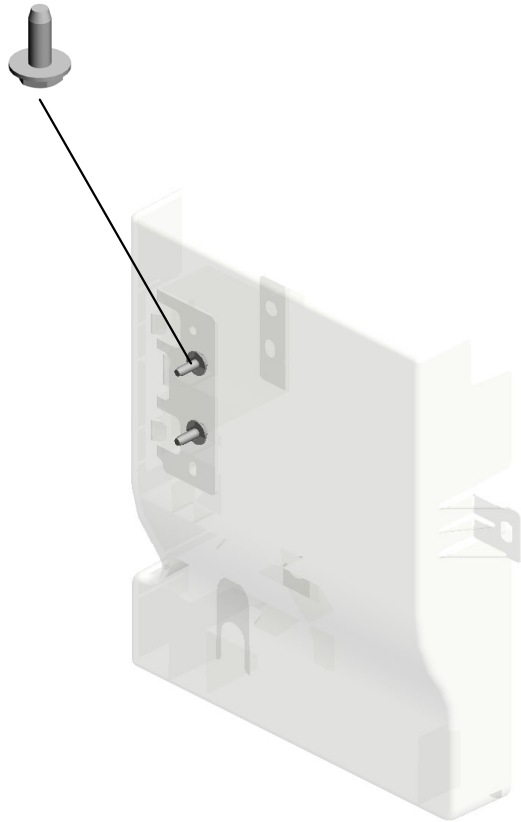

154.M0EB3760  
INNER COVER:DU  
MMY:5ST:TONER S  
UPPLY:ASS'Y

U001	U002	U003	U004	U005	U006	U007	U008	U009	U010	U011	U012	U013	U014	U015	U016	U017	U018	U019	U020
------	------	------	------	------	------	------	------	------	------	------	------	------	------	------	------	------	------	------	------

U005\_S018

DRIVE UNIT:TONER BOTTLE:5ST:ASS'Y

- 62.D0743708 SPRING LOCK WASHER:DRIVE SUB-UNIT:TONER BOTTLE
- 45.AA082101 (x4) BUSHING - 6X10X6
- 61.D0743703 GEAR:TONER BOT TLE:DIA92
- 15.04544008Q (x3) TAPPING SCREW - M4X8

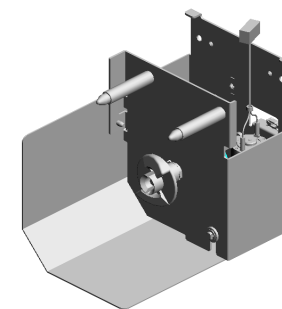

133.D2033521  
DRIVE UNIT:TONER BOTTLE:5ST:ASS'Y

63.D0743721  
JOINT:DRIVE:TONER SUPPLY UNIT

143.M0EB3580  
COVER:DRIVE UNIT:TONER BOTTLE:5ST

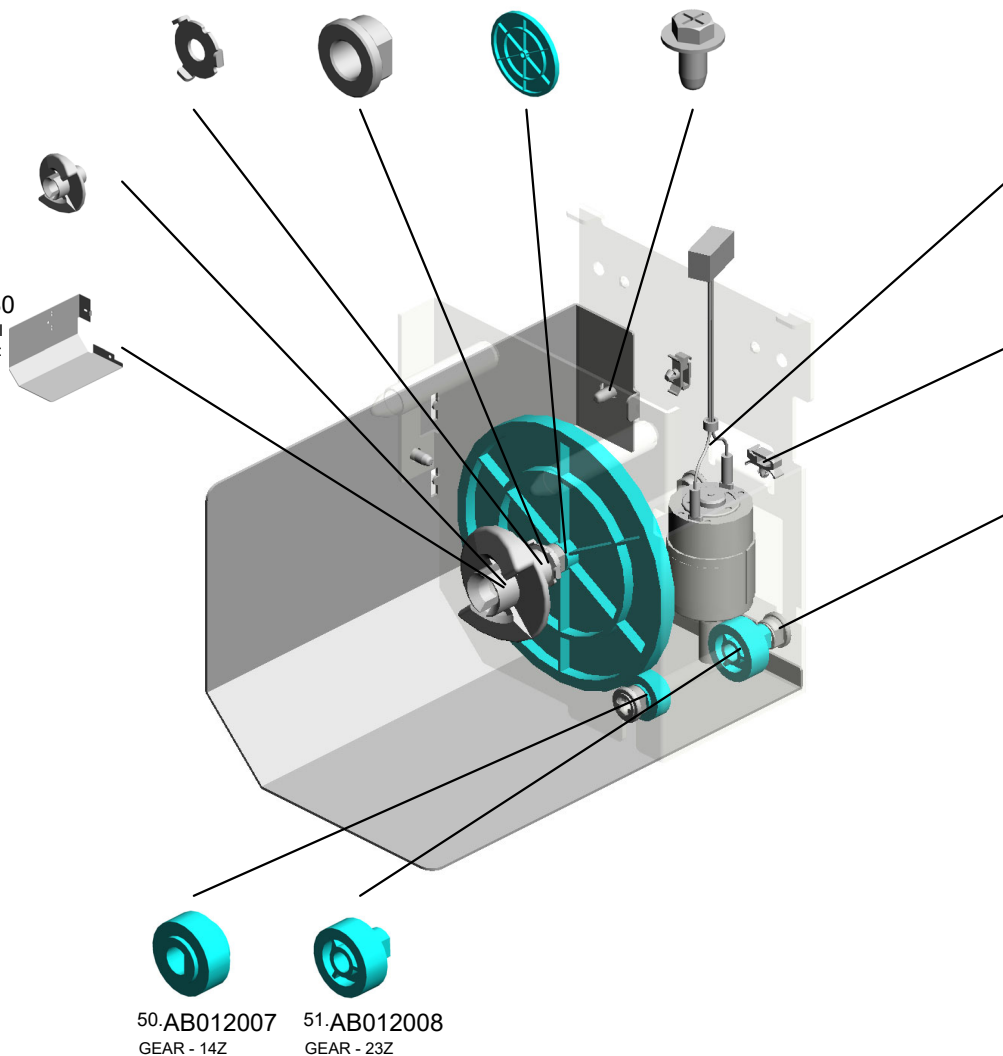

102.D1943630  
DC MOTOR:DRIVE:TONER BOTTLE:ASS'Y:5.85W:BRUSH:(M9/M10/M11/M12/M13)

26.11050511 (x2)  
HARNESS CLAMP - LWS-0306ZC

18.07200040E (x6)  
RETAINING RING - M4

50.AB012007  
GEAR - 14Z

51.AB012008  
GEAR - 23Z

U001	U002	U003	U004	<b>U005</b>	U006	U007	U008	U009	U010	U011	U012	U013	U014	U015	U016	U017	U018	U019	U020
------	------	------	------	-------------	------	------	------	------	------	------	------	------	------	------	------	------	------	------	------



U005\_S019  
 TONER HOPPER:TONER SUPPLY:K:ASSY

13.04543006Q (x4) TAPPING SCREW - M3X6  
 29.11050551 (x2) CLAMP:LES-0505  
 47.AA143544 (x2) SCREW - M3

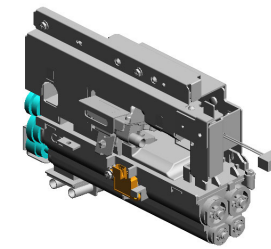

140.M0EB3428  
 TONER HOPPER:TONER SUPPLY:K:ASSY

18.07200040E (x2) RETAINING RING - M4

6.04503010N (x2) TAPPING SCREW - M3X10

81.D0AL3725  
 DECAL:TONER HOPPER:TCRU:BK

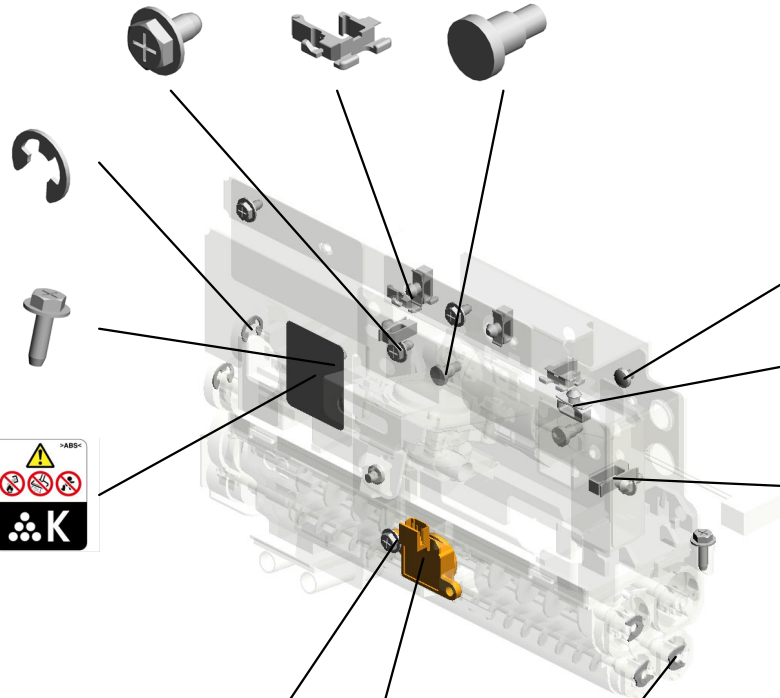

1.03530030N (x2) SCREW:M3X3

20.08050104 (x2) RETAINING RINGS -E:SILENCER:DIA4

33.11050758 (x4) CLAMP:LWSM-0306A

34.11050760 CLAMP:LWSM-0511A

5.04503008N TAPPING SCREW - M3X8

137.GW230008 TONER END SENS OR:(SEN1/SEN2/SEN3/SEN4/SEN17/SEN18/SEN19/SEN20/SEN21)

19.08050092 (x3) RETAINING RING - 3M

U001	U002	U003	U004	U005	U006	U007	U008	U009	U010	U011	U012	U013	U014	U015	U016	U017	U018	U019	U020
------	------	------	------	------	------	------	------	------	------	------	------	------	------	------	------	------	------	------	------

U005\_S019\_S001  
PUMP UNIT:TONER SUPPLY:ASS'Y

1.03530030N  
(x2)  
SCREW:M3X3

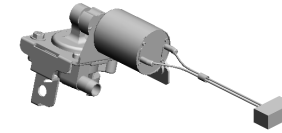

74.D0A53450  
PUMP UNIT:TONER  
SUPPLY:ASS'Y



6.04503010N  
(x2)  
TAPPING SCREW -  
M3X10

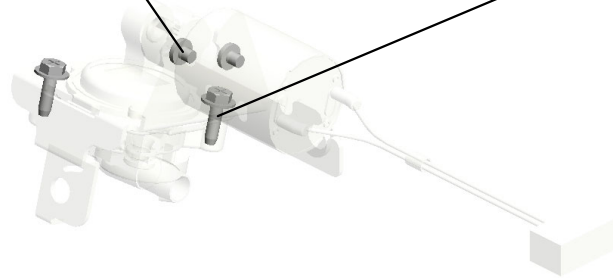

U001	U002	U003	U004	U005	U006	U007	U008	U009	U010	U011	U012	U013	U014	U015	U016	U017	U018	U019	U020
------	------	------	------	------	------	------	------	------	------	------	------	------	------	------	------	------	------	------	------

U005\_S019\_S002  
DECAL:TCRU:5ST:ASS'Y

84.D1942165  
DECAL:GRIP

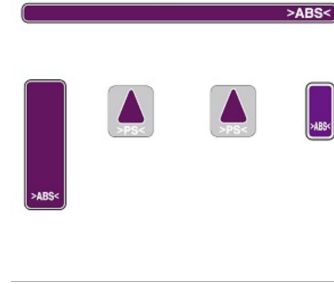

79.D0AL3458  
DECAL:TCRU:5ST:  
ASS'Y

134.D2033710  
DECAL:TCRU:PUM  
P:5ST

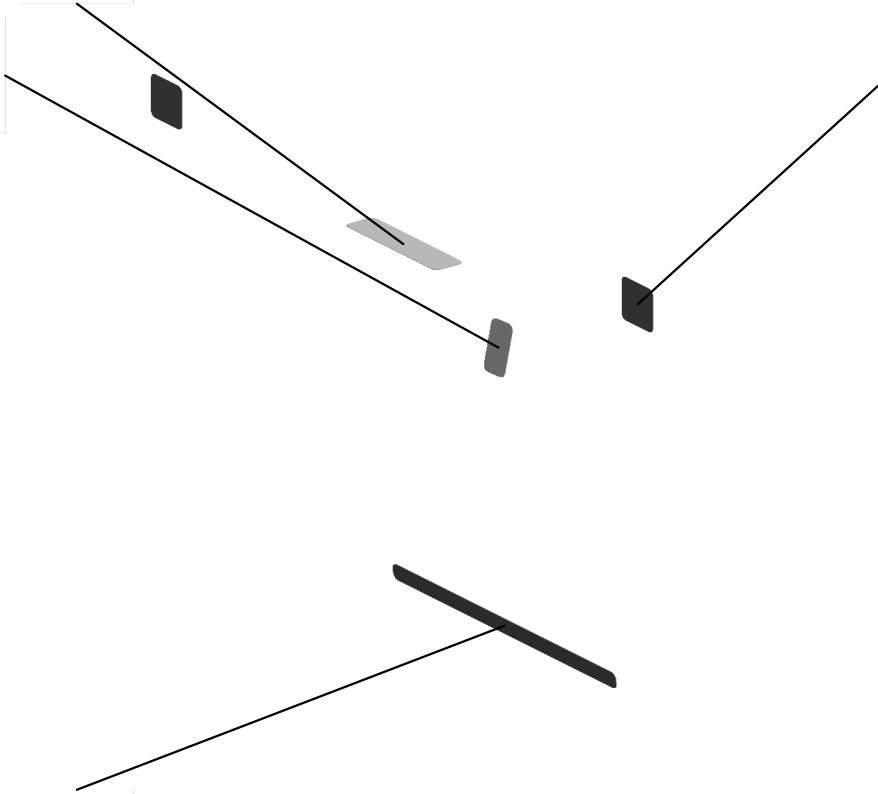

66.D0746497  
(x2)  
DECAL:POSITIONI  
NG DISPLAY:TCRU

58.D0742542  
DECAL:GRIP

U001	U002	U003	U004	<b>U005</b>	U006	U007	U008	U009	U010	U011	U012	U013	U014	U015	U016	U017	U018	U019	U020
------	------	------	------	-------------	------	------	------	------	------	------	------	------	------	------	------	------	------	------	------

U005\_S020  
 TONER HOPPER:TONER SUPPLY:COLOR:ASSY

59.D0743547 GEAR:DRIVE:TONER SUPPLY UNIT  
 37.54472681 SNAP RING  
 73.D0A53421 SHAFT:CLUTCH:DRIVE:COLOR  
 45.AA082101 (x2) BUSHING - 6X10X6

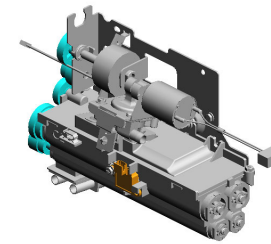

139.M0EB3420  
 TONER HOPPER:TONER SUPPLY:COLOR:ASSY

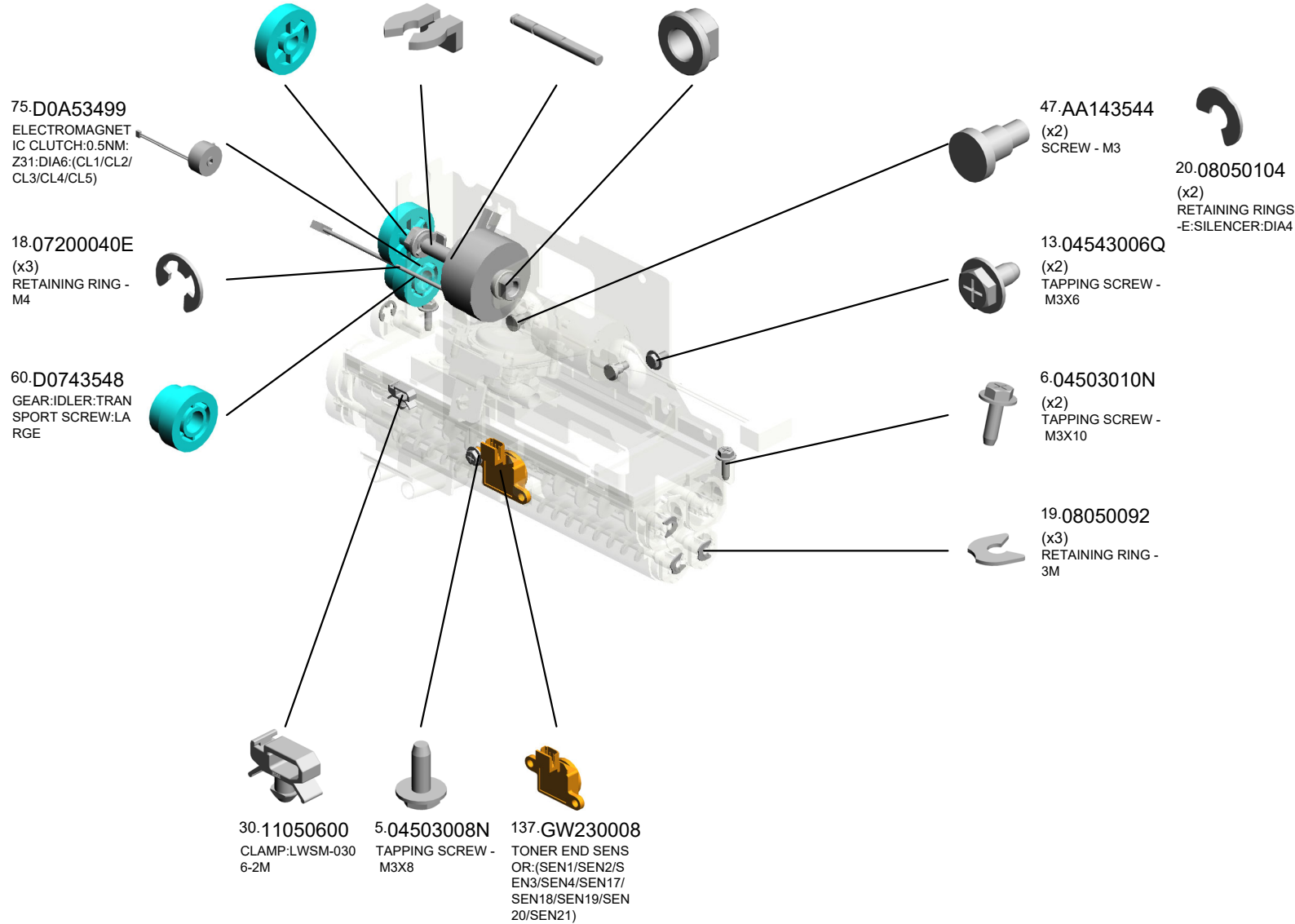

U001	U002	U003	U004	U005	U006	U007	U008	U009	U010	U011	U012	U013	U014	U015	U016	U017	U018	U019	U020
------	------	------	------	------	------	------	------	------	------	------	------	------	------	------	------	------	------	------	------

U005\_S020\_S001  
PUMP UNIT:TONER SUPPLY:ASS'Y

1.03530030N  
(x2)  
SCREW:M3X3

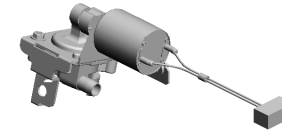

74.D0A53450  
PUMP UNIT:TONER  
SUPPLY:ASS'Y



6.04503010N  
(x2)  
TAPPING SCREW -  
M3X10



U001	U002	U003	U004	U005	U006	U007	U008	U009	U010	U011	U012	U013	U014	U015	U016	U017	U018	U019	U020
------	------	------	------	------	------	------	------	------	------	------	------	------	------	------	------	------	------	------	------

U005\_S021  
 TONER HOPPER:TONER SUPPLY:COLOR:ASSY

59.D0743547 GEAR:DRIVE:TONER SUPPLY UNIT  
 37.54472681 SNAP RING  
 73.D0A53421 SHAFT:CLUTCH:DRIVE:COLOR  
 45.AA082101 (x2) BUSHING - 6X10X6

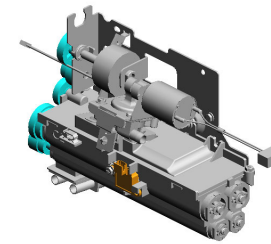

139.M0EB3420  
 TONER HOPPER:TONER SUPPLY:COLOR:ASSY

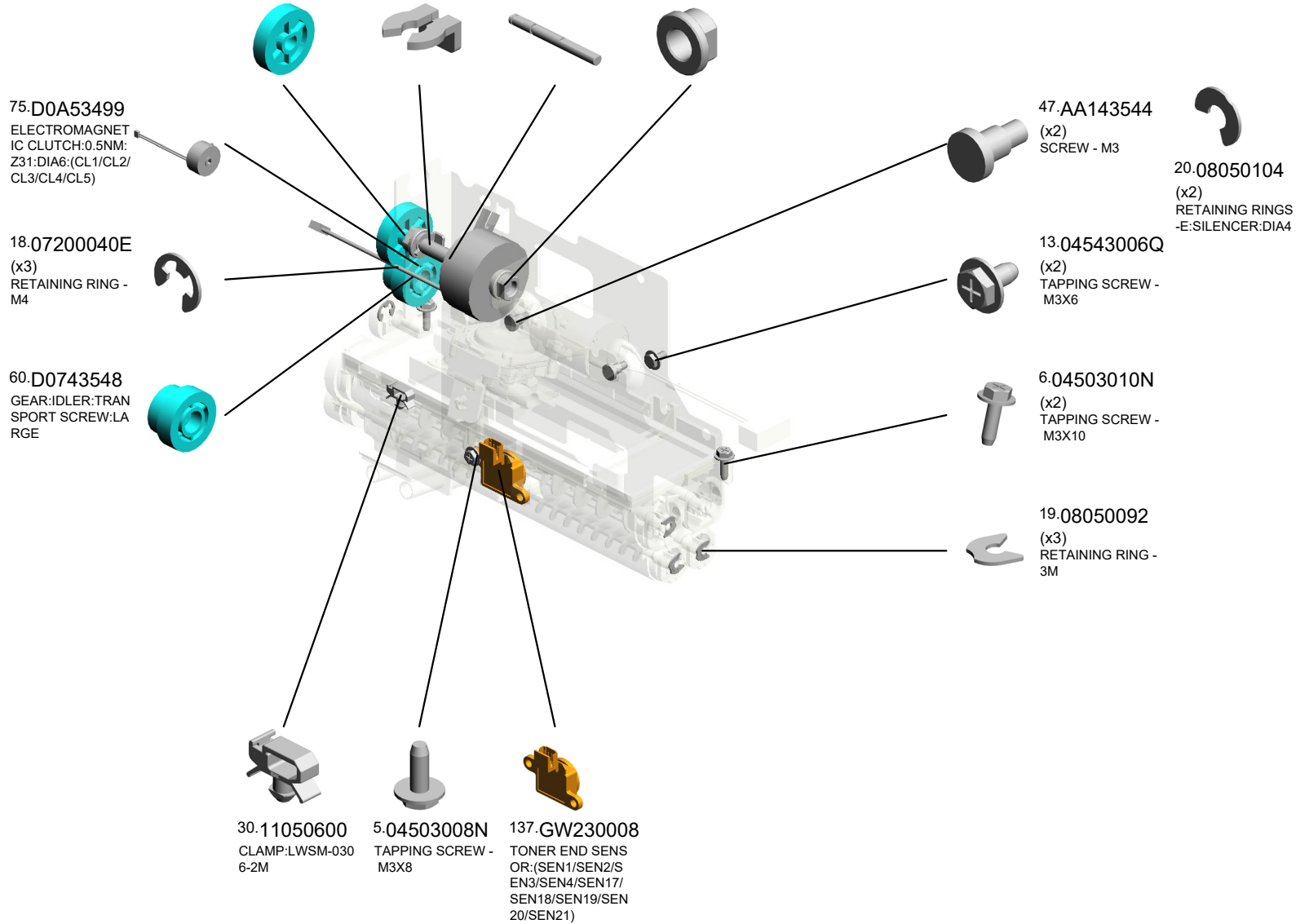

U001	U002	U003	U004	U005	U006	U007	U008	U009	U010	U011	U012	U013	U014	U015	U016	U017	U018	U019	U020
------	------	------	------	------	------	------	------	------	------	------	------	------	------	------	------	------	------	------	------

U005\_S021\_S001  
PUMP UNIT:TONER SUPPLY:ASS'Y

1.03530030N  
(x2)  
SCREW:M3X3

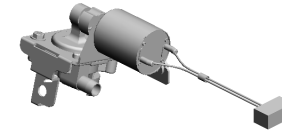

74.D0A53450  
PUMP UNIT:TONER  
SUPPLY:ASS'Y



6.04503010N  
(x2)  
TAPPING SCREW -  
M3X10



U001	U002	U003	U004	U005	U006	U007	U008	U009	U010	U011	U012	U013	U014	U015	U016	U017	U018	U019	U020
------	------	------	------	------	------	------	------	------	------	------	------	------	------	------	------	------	------	------	------

U005\_S022

TONER HOPPER:TONER SUPPLY:COLOR:ASSY

59.D0743547 GEAR:DRIVE:TONER SUPPLY UNIT  
 37.54472681 SNAP RING  
 73.D0A53421 SHAFT:CLUTCH:DRIVE:COLOR  
 45.AA082101 (x2) BUSHING - 6X10X6

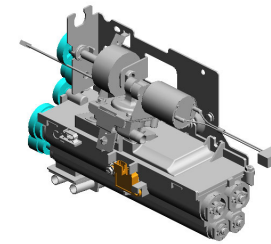

139.M0EB3420  
 TONER HOPPER:TONER SUPPLY:COLOR:ASSY

75.D0A53499  
 ELECTROMAGNETIC CLUTCH:0.5NM:Z31:DIA6:(CL1/CL2/CL3/CL4/CL5)

18.07200040E  
 (x3)  
 RETAINING RING - M4

60.D0743548  
 GEAR:IDLER:TRANSPORT SCREW:LA RGE

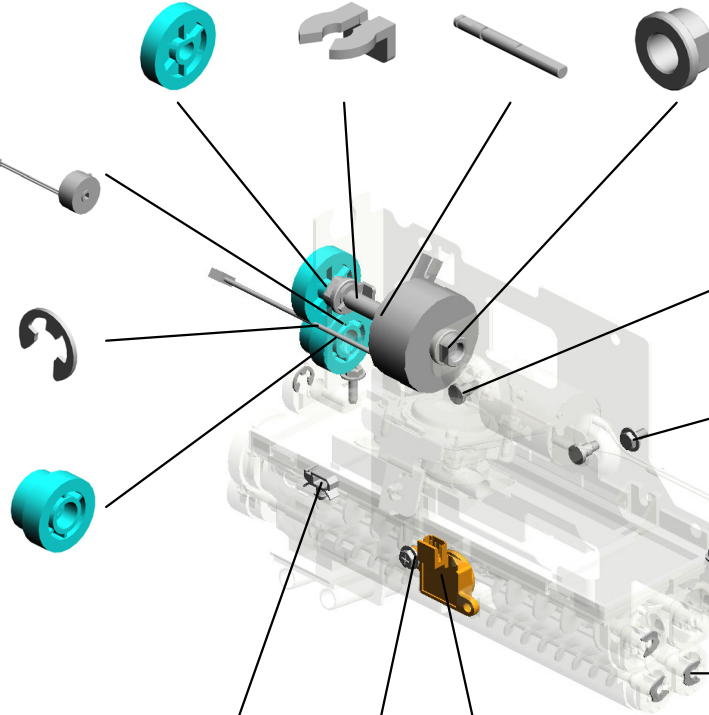

47.AA143544  
 (x2)  
 SCREW - M3

20.08050104  
 (x2)  
 RETAINING RINGS  
 -E:SILENCER:DIA4

13.04543006Q  
 (x2)  
 TAPPING SCREW - M3X6

6.04503010N  
 (x2)  
 TAPPING SCREW - M3X10

19.08050092  
 (x3)  
 RETAINING RING - 3M

30.11050600  
 CLAMP:LWSM-030 6-2M

5.04503008N  
 TAPPING SCREW - M3X8

137.GW230008  
 TONER END SENSOR:(SEN1/SEN2/SEN3/SEN4/SEN17/SEN18/SEN19/SEN20/SEN21)

U001	U002	U003	U004	<b>U005</b>	U006	U007	U008	U009	U010	U011	U012	U013	U014	U015	U016	U017	U018	U019	U020
------	------	------	------	-------------	------	------	------	------	------	------	------	------	------	------	------	------	------	------	------



U005\_S022\_S001  
PUMP UNIT:TONER SUPPLY:ASS'Y

1.03530030N  
(x2)  
SCREW:M3X3

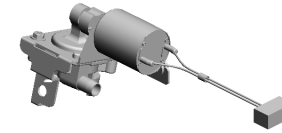

74.D0A53450  
PUMP UNIT:TONER  
SUPPLY:ASS'Y



6.04503010N  
(x2)  
TAPPING SCREW -  
M3X10

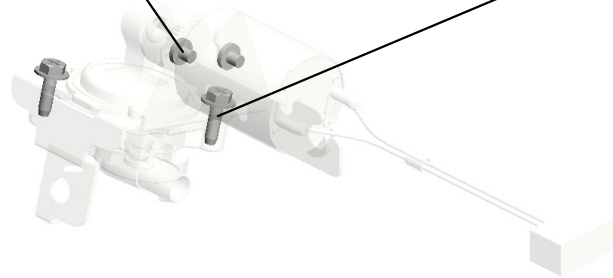

U001	U002	U003	U004	U005	U006	U007	U008	U009	U010	U011	U012	U013	U014	U015	U016	U017	U018	U019	U020
------	------	------	------	------	------	------	------	------	------	------	------	------	------	------	------	------	------	------	------

U005\_S023  
COVER:GEAR:TONER BOTTLE:ASS'Y

13.04543006Q 127.D1943752  
(x6) COVER:GEAR:TONER BOTTLE:RIGHT UPPER  
TAPPING SCREW - M3X6 UPPER

114.D1943677  
COVER:GEAR:TONER BOTTLE:ASS'Y

129.D1943754  
COVER:GEAR:TONER BOTTLE:LEFT LOWER

128.D1943753  
COVER:GEAR:TONER BOTTLE:RIGHT LOWER

53.B0044438  
BUSHING

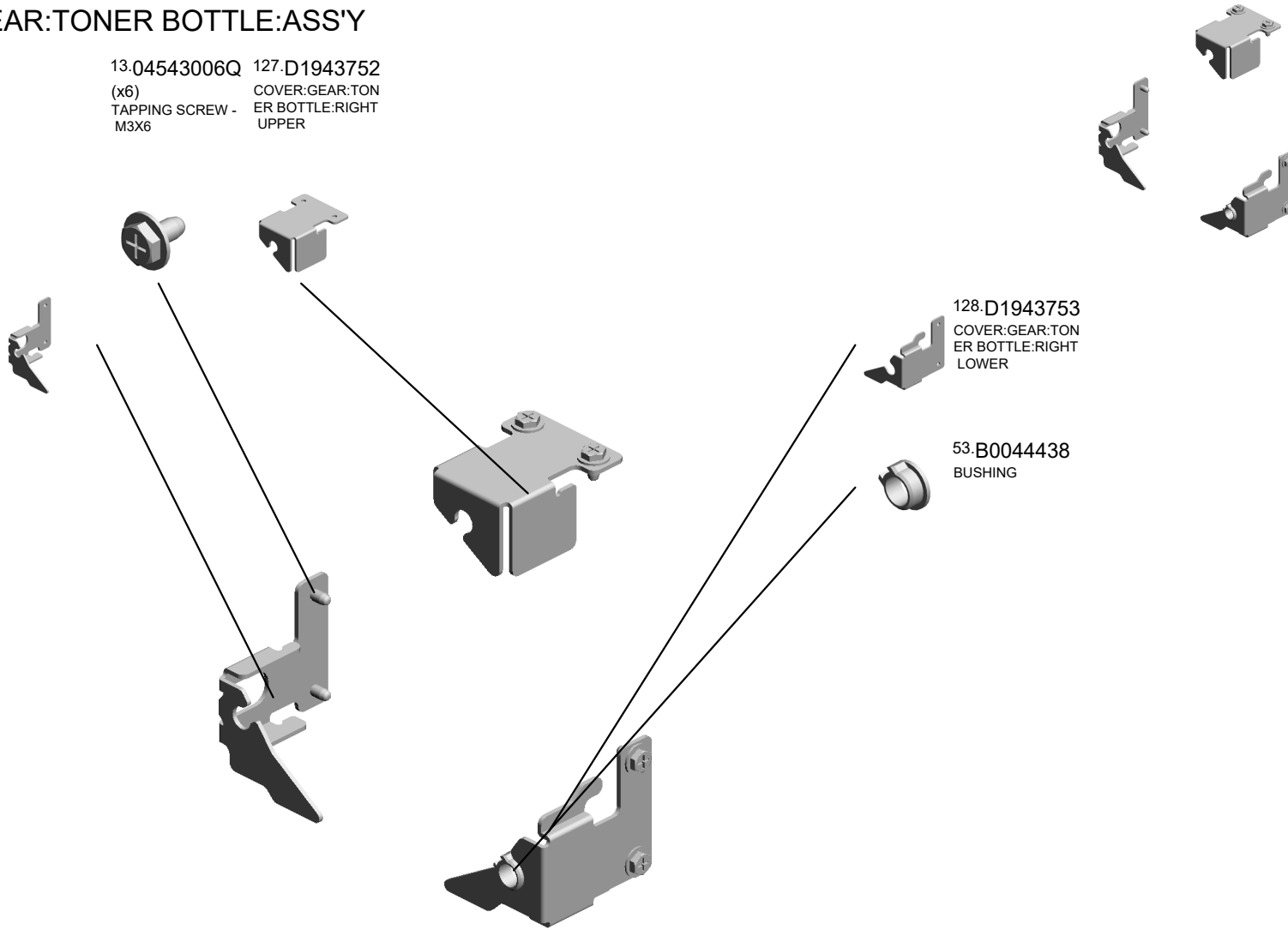

U001	U002	U003	U004	U005	U006	U007	U008	U009	U010	U011	U012	U013	U014	U015	U016	U017	U018	U019	U020
------	------	------	------	------	------	------	------	------	------	------	------	------	------	------	------	------	------	------	------

U005\_S024  
TONER BANK:ASSY

- 11.04514008N (x4) TAPPING SCREW: 4X8
- 33.11050758 (x3) CLAMP:LWSM-030 6A
- 29.11050551 CLAMP:LES-0505
- 9.04513008N (x8) TAPPING SCREW - M3X8
- 2.03530080N SCREW:M3X8

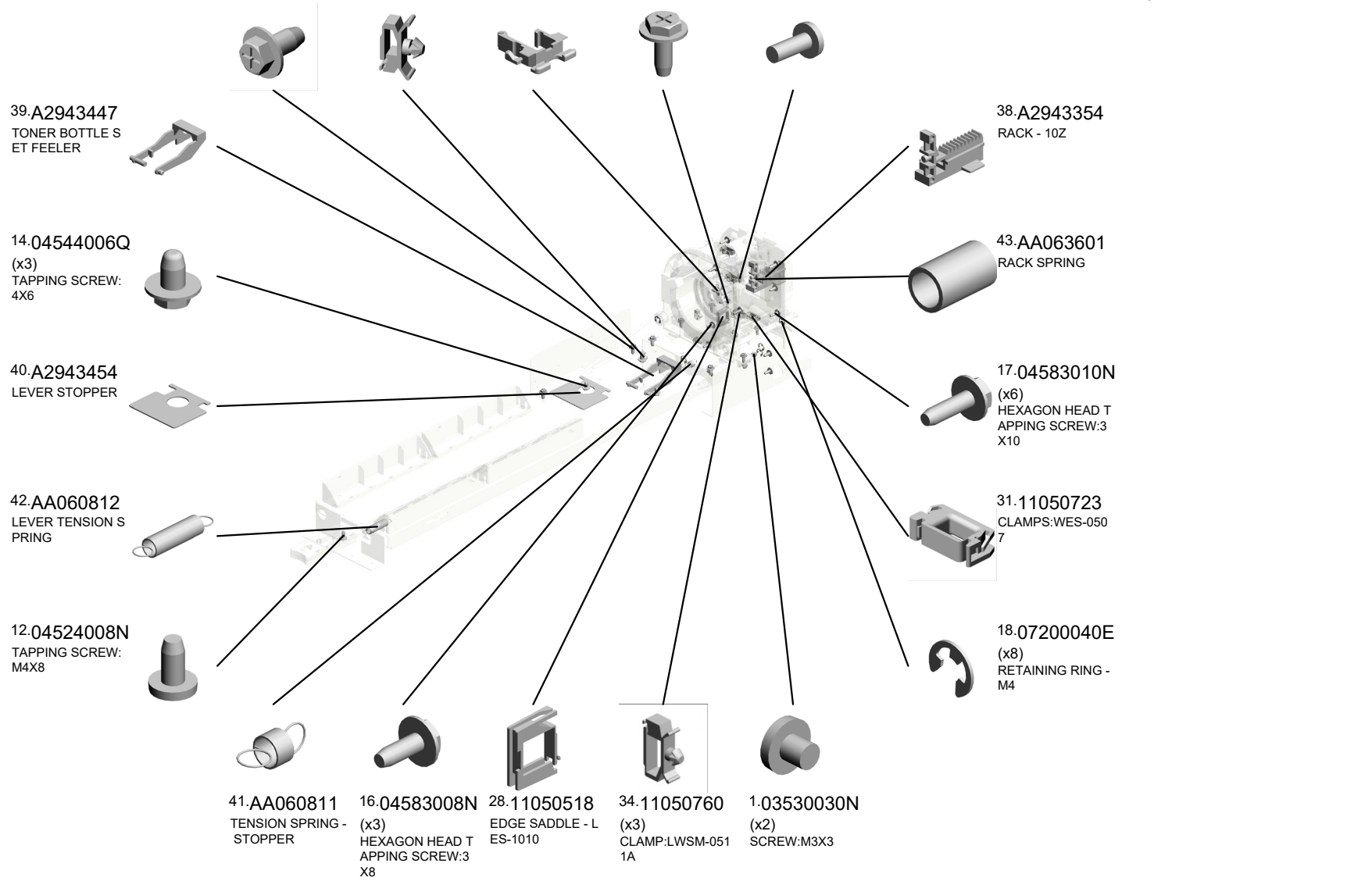
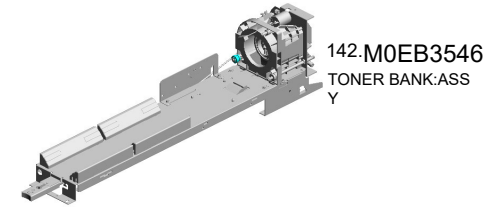

U001	U002	U003	U004	U005	U006	U007	U008	U009	U010	U011	U012	U013	U014	U015	U016	U017	U018	U019	U020
------	------	------	------	------	------	------	------	------	------	------	------	------	------	------	------	------	------	------	------

U005\_S024  
TONER BANK:ASSY

- 103.D1943632 DC MOTOR:SLIDE
- R:TONER BANK:AS
- S'Y:4.2W:BRUSH:(
- M5/M6/M7/M8)
- 77.D0A53710 SEAL:REAR:SLIDE
- R:TONER BANK:T6
- 55.B2343356 JOINT:CHUCK:TON
- ER BOTTLE
- 56.D0393368 (x2)
- SCREW:M3X3.5
- 52.AB017515 DOUBLE GEAR - 1
- 2/23Z

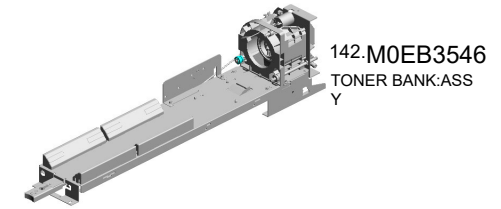

115.D1943702  
HOUSING:TONER  
BANK



44.AA066320  
FEELER TORSION  
SPRING

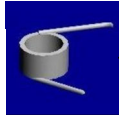

89.D1943564  
LEVER:BASE:TON  
ER BANK



91.D1943567  
(x4)  
GUIDE:BASE:TONE  
R BANK



90.D1943566  
GRIP:LEVER:BASE  
:TONER BANK



48.AA143562  
SCREW:M4:DIA6X1  
.2



93.D1943589  
STOPPER:TONER  
BOTTLE



82.D1582660  
DC MOTOR:ASS'Y:  
2.64W:(M1/M2/M3/  
M4)

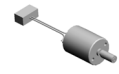

97.D1943622  
GEAR:IDLER



96.D1943621  
GEAR:DC MOTOR



94.D1943599  
GEAR:RACK:Z12:Z  
35



76.D0A53588  
BRACKET:RACK:S  
TOPPER



102.D1943630  
DC MOTOR:DRIVE:  
TONER BOTTLE:A  
SS'Y:5.85W:BRUSH  
:(M9/M10/M11/M12/  
M13)



45.AA082101  
(x2)  
BUSHING - 6X10X6



98.D1943623  
(x2)  
GEAR:AGITATOR



U005\_S024  
 TONER BANK:ASSY

123.D1943716 HOOK:UPPER:CAP  
 :TONER BOTTLE  
 122.D1943715 TORSION SPRING:  
 HOOK:CAP:TONER  
 BOTTLE  
 116.D1943707 SLIDER:TONER BA  
 NK  
 119.D1943712 HOLDER:HOOK:CA  
 P:TONER BOTTLE

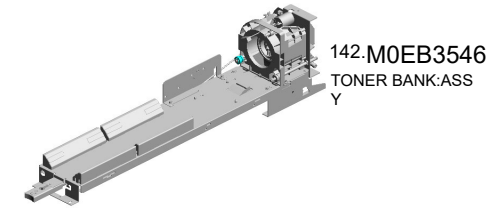

121.D1943714  
 HOOK:CAP:TONER  
 BOTTLE



117.D1943708  
 SEAL:INNER:SLID  
 E:TONER BANK



118.D1943709  
 SEAL:OUTER:SLID  
 ER:TONER BANK



120.D1943713  
 PLATE:SHAFT:CHU  
 CK:TONER BOTTL  
 E



124.D1943723  
 COMPRESSION SP  
 RING:RACK:HOOK



125.D1943724  
 COMPRESSION SP  
 RING:PRESSURE:  
 SLIDER:TONER BA  
 NK



138.M0B13174  
 BRACKET:DRIVE S  
 UB-UNIT:TONER B  
 ANK:PEEN



136.GW020026 PHOTOINTERRUP  
 TOR:LG2A24RL1G:  
 (SEN5~SEN10/SEN  
 26/SEN33/SEN35/S  
 EN37/SEN38/SEN4  
 7/SEN49/SEN54/SE  
 137.GW230008 TONER END SENS  
 OR:(SEN1/SEN2/S  
 EN3/SEN4/SEN17/  
 SEN18/SEN19/SEN  
 20/SEN21)  
 157.M2053174 HOLDER:COIL SPR  
 ING:AUXILIARY



U001	U002	U003	U004	U005	U006	U007	U008	U009	U010	U011	U012	U013	U014	U015	U016	U017	U018	U019	U020
------	------	------	------	------	------	------	------	------	------	------	------	------	------	------	------	------	------	------	------

U005\_S025  
COVER:GEAR:TONER BOTTLE:ASS'Y

13.04543006Q 127.D1943752  
(x6)  
TAPPING SCREW -  
M3X6  
COVER:GEAR:TON  
ER BOTTLE:RIGHT  
UPPER

114.D1943677  
COVER:GEAR:TON  
ER BOTTLE:ASS'Y

129.D1943754  
COVER:GEAR:TON  
ER BOTTLE:LEFT L  
OWER

128.D1943753  
COVER:GEAR:TON  
ER BOTTLE:RIGHT  
LOWER

53.B0044438  
BUSHING

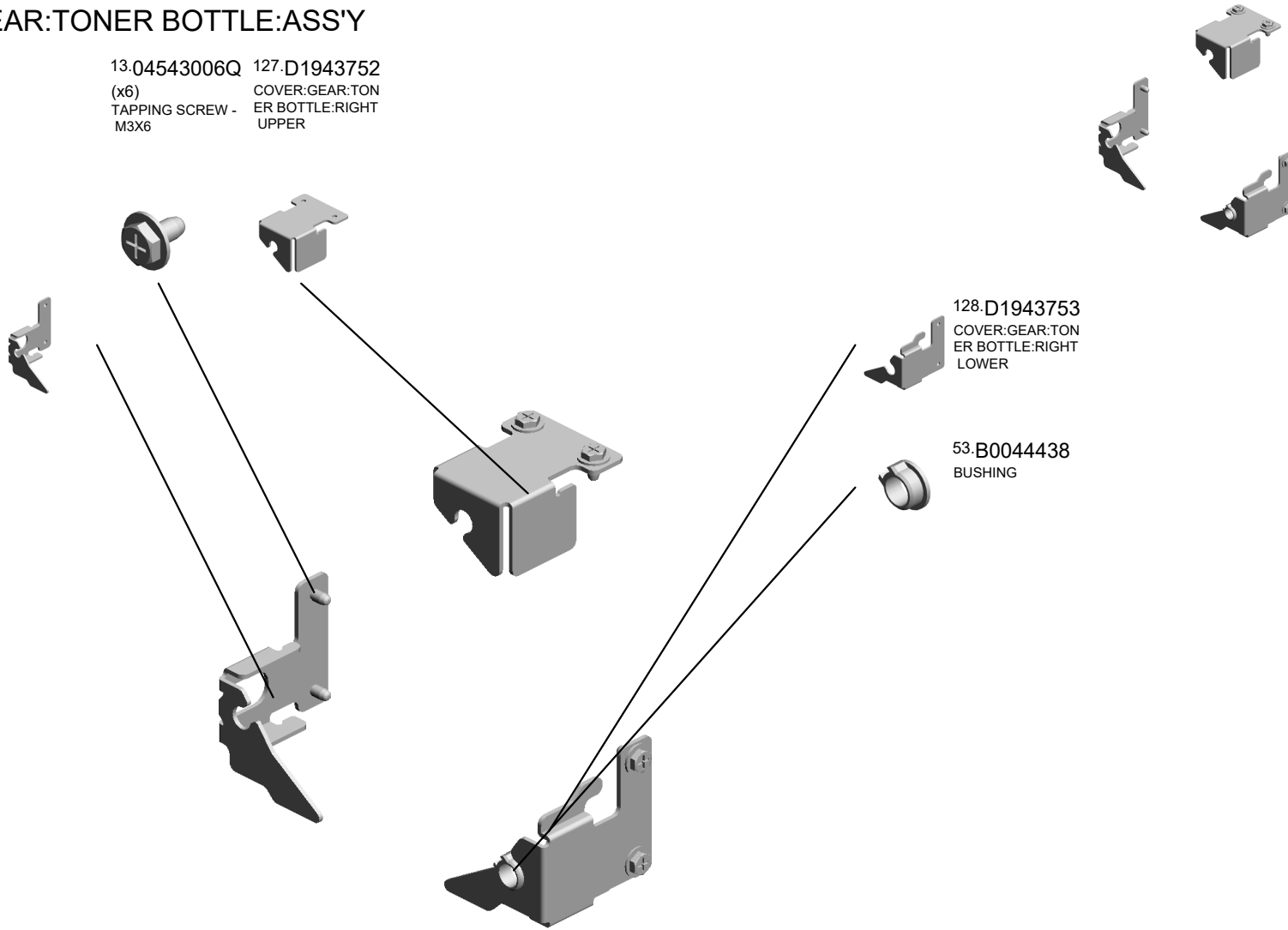

U001	U002	U003	U004	U005	U006	U007	U008	U009	U010	U011	U012	U013	U014	U015	U016	U017	U018	U019	U020
------	------	------	------	------	------	------	------	------	------	------	------	------	------	------	------	------	------	------	------

U005\_S026  
TONER BANK:ASSY

- 11.04514008N (x4) TAPPING SCREW: 4X8
- 33.11050758 (x3) CLAMP:LWSM-030 6A
- 29.11050551 CLAMP:LES-0505
- 34.11050760 (x3) CLAMP:LWSM-051 1A
- 2.03530080N SCREW:M3X8

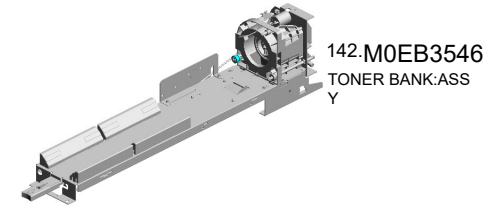

39.A2943447  
TONER BOTTLE S  
ET FEELER



14.04544006Q  
(x3)  
TAPPING SCREW:  
4X6



40.A2943454  
LEVER STOPPER



42.AA060812  
LEVER TENSION S  
PRING



12.04524008N  
TAPPING SCREW:  
M4X8



41.AA060811  
TENSION SPRING -  
STOPPER



16.04583008N  
(x3)  
HEXAGON HEAD T  
APPING SCREW:3  
X8



28.11050518  
EDGE SADDLE - L  
ES-1010



9.04513008N  
(x8)  
TAPPING SCREW -  
M3X8



1.03530030N  
(x2)  
SCREW:M3X3



38.A2943354  
RACK - 10Z



43.AA063601  
RACK SPRING



17.04583010N  
(x6)  
HEXAGON HEAD T  
APPING SCREW:3  
X10



31.11050723  
CLAMPS:WES-050  
7



18.07200040E  
(x8)  
RETAINING RING -  
M4



U005\_S026  
TONER BANK:ASSY

- 103.D1943632 DC MOTOR:SLIDE
- R:TONER BANK:AS
- S'Y:4.2W:BRUSH:(
- M5/M6/M7/M8)
- 77.D0A53710 SEAL:REAR:SLIDE
- R:TONER BANK:T6
- 56.D0393368 (x2)
- SCREW:M3X3.5
- 55.B2343356 JOINT:CHUCK:TON
- ER BOTTLE
- 52.AB017515 DOUBLE GEAR - 1
- 2/23Z

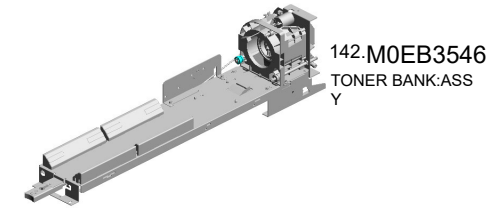

142.M0EB3546  
TONER BANK:ASS  
Y

115.D1943702  
HOUSING:TONER  
BANK



44.AA066320  
FEELER TORSION  
SPRING

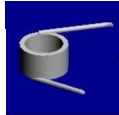

89.D1943564  
LEVER:BASE:TON  
ER BANK



91.D1943567  
(x4)  
GUIDE:BASE:TONE  
R BANK



90.D1943566  
GRIP:LEVER:BASE  
:TONER BANK

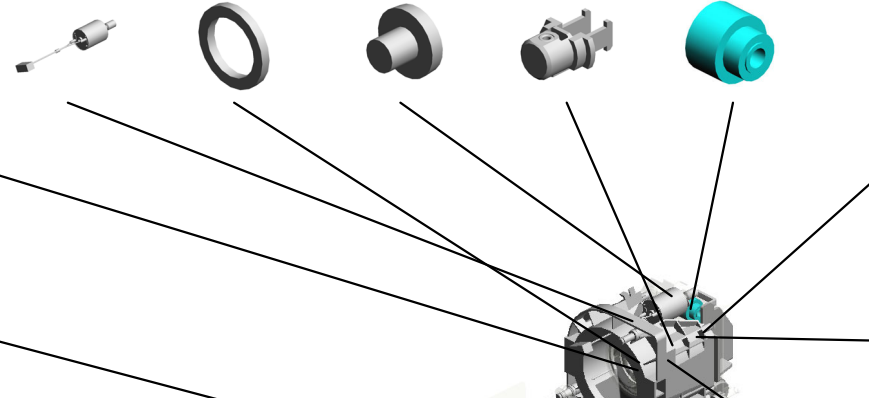

94.D1943599  
GEAR:RACK:Z12:Z  
35



76.D0A53588  
BRACKET:RACK:S  
TOPPER



102.D1943630  
DC MOTOR:DRIVE:  
TONER BOTTLE:A  
SS'Y:5.85W:BRUSH  
:(M9/M10/M11/M12/  
M13)



45.AA082101  
(x2)  
BUSHING - 6X10X6



98.D1943623  
(x2)  
GEAR:AGITATOR



48.AA143562  
SCREW:M4:DIA6X1  
.2



93.D1943589  
STOPPER:TONER  
BOTTLE



82.D1582660  
DC MOTOR:ASS'Y:  
2.64W:(M1/M2/M3/  
M4)

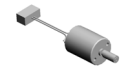

97.D1943622  
GEAR:IDLER



96.D1943621  
GEAR:DC MOTOR





U005\_S026  
TONER BANK:ASSY

123.D1943716 HOOK:UPPER:CAP  
:TONER BOTTLE  
122.D1943715 TORSION SPRING:  
HOOK:CAP:TONER  
BOTTLE  
116.D1943707 SLIDER:TONER BA  
NK  
119.D1943712 HOLDER:HOOK:CA  
P:TONER BOTTLE

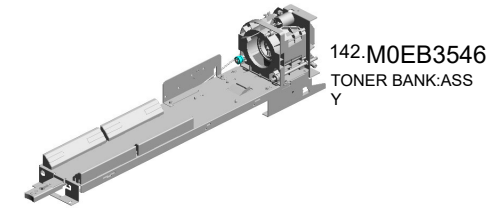

121.D1943714  
HOOK:CAP:TONER  
BOTTLE



117.D1943708  
SEAL:INNER:SLID  
E:TONER BANK



118.D1943709  
SEAL:OUTER:SLID  
E:TONER BANK



120.D1943713  
PLATE:SHAFT:CHU  
CK:TONER BOTTL  
E



124.D1943723  
COMPRESSION SP  
RING:RACK:HOOK



125.D1943724  
COMPRESSION SP  
RING:PRESSURE:  
SLIDER:TONER BA  
NK



138.M0B13174  
BRACKET:DRIVE S  
UB-UNIT:TONER B  
ANK:PEEN



136.GW020026 PHOT INTERRUPTOR:LG2A24RL1G:  
(SEN5~SEN10/SEN26/SEN33/SEN35/S  
EN37/SEN38/SEN47/SEN49/SEN54/SEN55)

137.GW230008 TONER END SENSOR:(SEN1/SEN2/S  
EN3/SEN4/SEN17/SEN18/SEN19/SEN  
20/SEN21)

157.M2053174 HOLDER:COIL SPRING:  
AUXILIARY



U001	U002	U003	U004	U005	U006	U007	U008	U009	U010	U011	U012	U013	U014	U015	U016	U017	U018	U019	U020
------	------	------	------	------	------	------	------	------	------	------	------	------	------	------	------	------	------	------	------

U005\_S027  
COVER:GEAR:TONER BOTTLE:ASS'Y

13.04543006Q 127.D1943752  
(x6) COVER:GEAR:TONER BOTTLE:RIGHT UPPER  
TAPPING SCREW - M3X6 UPPER

114.D1943677  
COVER:GEAR:TONER BOTTLE:ASS'Y

129.D1943754  
COVER:GEAR:TONER BOTTLE:LEFT LOWER

128.D1943753  
COVER:GEAR:TONER BOTTLE:RIGHT LOWER

53.B0044438  
BUSHING

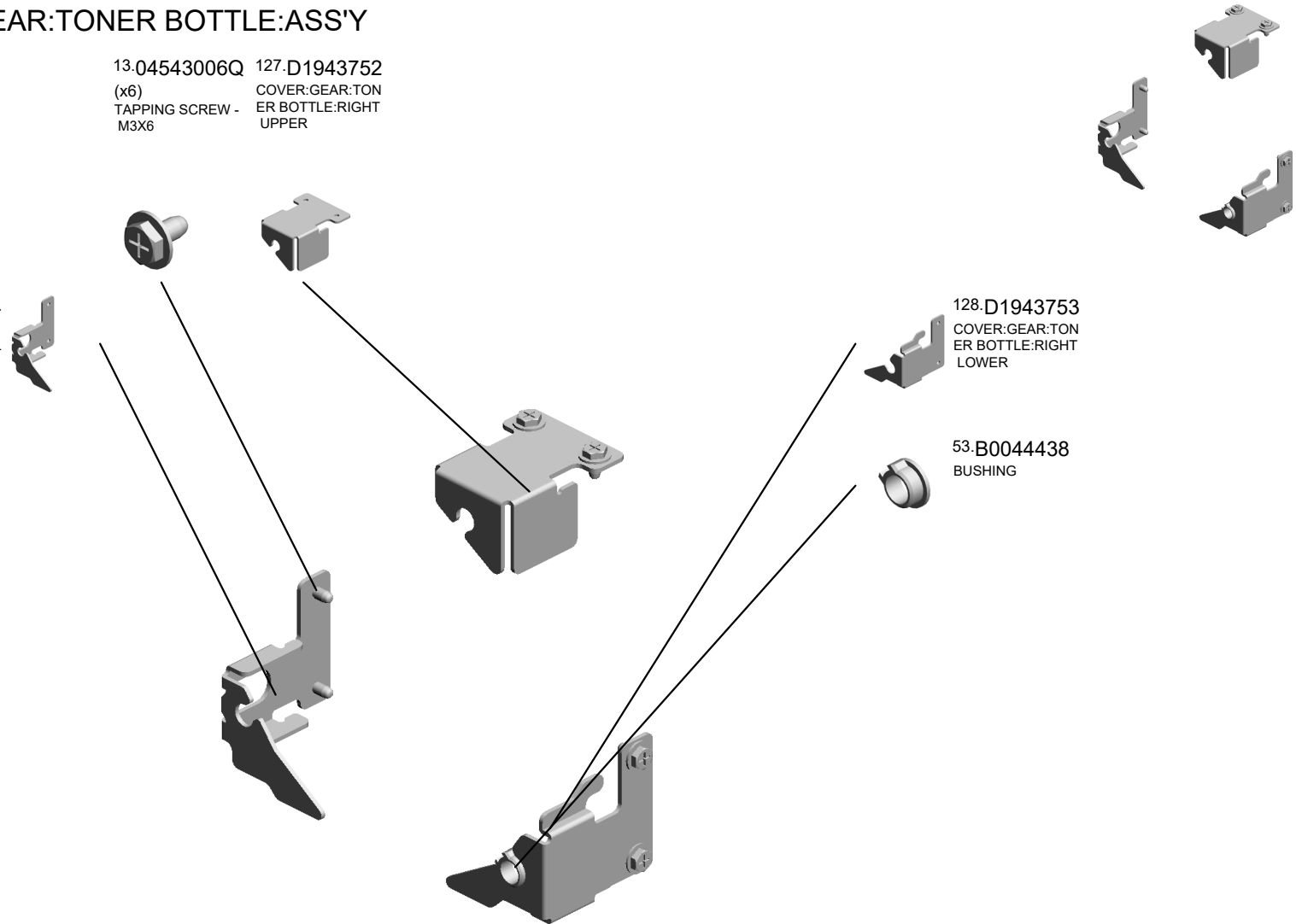

U001	U002	U003	U004	U005	U006	U007	U008	U009	U010	U011	U012	U013	U014	U015	U016	U017	U018	U019	U020
------	------	------	------	------	------	------	------	------	------	------	------	------	------	------	------	------	------	------	------

U005\_S028  
TONER BANK:ASSY

- 11.04514008N (x4) TAPPING SCREW: 4X8
- 33.11050758 (x3) CLAMP:LWSM-030 6A
- 29.11050551 CLAMP:LES-0505
- 34.11050760 (x3) CLAMP:LWSM-051 1A
- 2.03530080N SCREW:M3X8

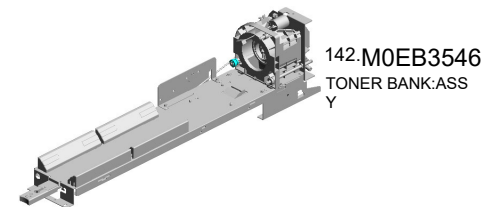

39.A2943447  
TONER BOTTLE S  
ET FEELER



14.04544006Q  
(x3)  
TAPPING SCREW:  
4X6



40.A2943454  
LEVER STOPPER



42.AA060812  
LEVER TENSION S  
PRING



12.04524008N  
TAPPING SCREW:  
M4X8



41.AA060811  
TENSION SPRING -  
STOPPER



16.04583008N  
(x3)  
HEXAGON HEAD T  
APPING SCREW:3  
X8



28.11050518  
EDGE SADDLE - L  
ES-1010



9.04513008N  
(x8)  
TAPPING SCREW -  
M3X8



1.03530030N  
(x2)  
SCREW:M3X3



38.A2943354  
RACK - 10Z

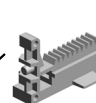

43.AA063601  
RACK SPRING



17.04583010N  
(x6)  
HEXAGON HEAD T  
APPING SCREW:3  
X10



31.11050723  
CLAMPS:WES-050  
7



18.07200040E  
(x8)  
RETAINING RING -  
M4



U001	U002	U003	U004	U005	U006	U007	U008	U009	U010	U011	U012	U013	U014	U015	U016	U017	U018	U019	U020
------	------	------	------	------	------	------	------	------	------	------	------	------	------	------	------	------	------	------	------

U005\_S028  
 TONER BANK:ASSY

- 103.D1943632 DC MOTOR:SLIDE R:TONER BANK:AS S'Y:4.2W:BRUSH:( M5/M6/M7/M8)
- 77.D0A53710 SEAL:REAR:SLIDE R:TONER BANK:T6
- 56.D0393368 (x2) SCREW:M3X3.5
- 55.B2343356 JOINT:CHUCK:TON ER BOTTLE
- 52.AB017515 DOUBLE GEAR - 1 2/23Z

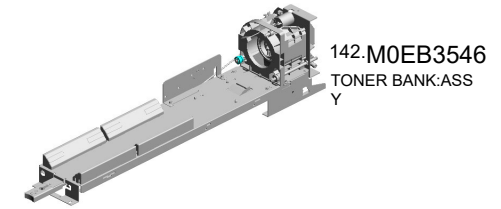

115.D1943702  
 HOUSING:TONER BANK



44.AA066320  
 FEELER TORSION SPRING

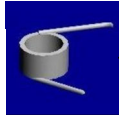

89.D1943564  
 LEVER:BASE:TON ER BANK



91.D1943567  
 (x4)  
 GUIDE:BASE:TONER BANK



90.D1943566  
 GRIP:LEVER:BASE :TONER BANK

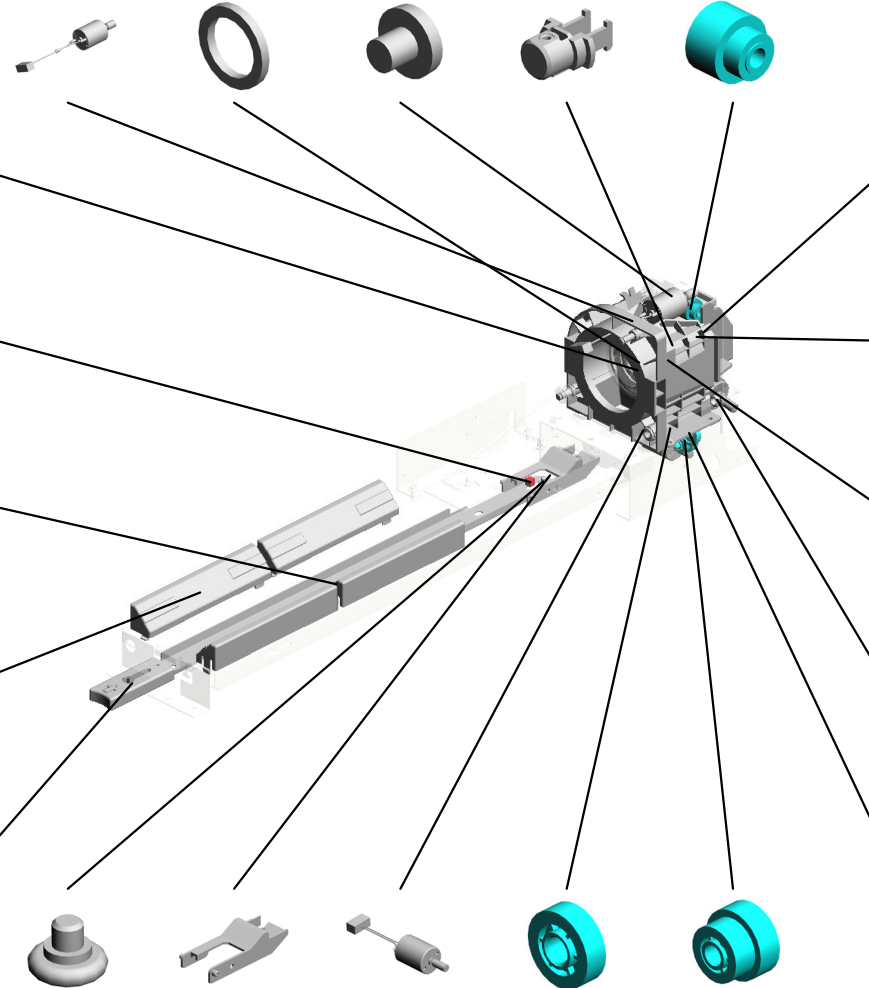

48.AA143562  
 SCREW:M4:DIA6X1 .2

93.D1943589  
 STOPPER:TONER BOTTLE

82.D1582660  
 DC MOTOR:ASS'Y: 2.64W:(M1/M2/M3/ M4)

97.D1943622  
 GEAR:IDLER

96.D1943621  
 GEAR:DC MOTOR

94.D1943599  
 GEAR:RACK:Z12:Z 35

76.D0A53588  
 BRACKET:RACK:S TOPPER

102.D1943630  
 DC MOTOR:DRIVE: TONER BOTTLE:A SS'Y:5.85W:BRUSH :(M9/M10/M11/M12/ M13)

45.AA082101  
 (x2)  
 BUSHING - 6X10X6

98.D1943623  
 (x2)  
 GEAR:AGITATOR

U005\_S028  
TONER BANK:ASSY

123.D1943716 HOOK:UPPER:CAP  
:TONER BOTTLE  
122.D1943715 TORSION SPRING:  
HOOK:CAP:TONER  
BOTTLE  
116.D1943707 SLIDER:TONER BA  
NK  
119.D1943712 HOLDER:HOOK:CA  
P:TONER BOTTLE

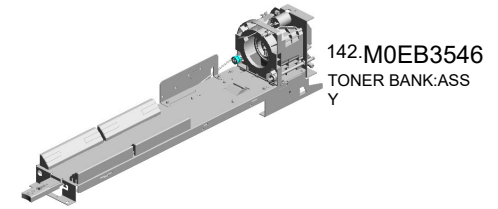

121.D1943714  
HOOK:CAP:TONER  
BOTTLE



117.D1943708  
SEAL:INNER:SLID  
E:TONER BANK



118.D1943709  
SEAL:OUTER:SLID  
E:TONER BANK



120.D1943713  
PLATE:SHAFT:CHU  
CK:TONER BOTTL  
E



124.D1943723  
COMPRESSION SP  
RING:RACK:HOOK



125.D1943724  
COMPRESSION SP  
RING:PRESSURE:  
SLIDER:TONER BA  
NK

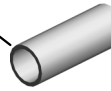

138.M0B13174  
BRACKET:DRIVE S  
UB-UNIT:TONER B  
ANK:PEEN



136.GW020026 PHOT INTERRUPTOR:LG2A24RL1G:  
(SEN5~SEN10/SEN26/SEN33/SEN35/S  
EN37/SEN38/SEN47/SEN49/SEN54/SEN55)

137.GW230008 TONER END SENSOR:(SEN1/SEN2/S  
EN3/SEN4/SEN17/SEN18/SEN19/SEN  
20/SEN21)

157.M2053174 HOLDER:COIL SPRING:AUXILIARY



U001	U002	U003	U004	U005	U006	U007	U008	U009	U010	U011	U012	U013	U014	U015	U016	U017	U018	U019	U020
------	------	------	------	------	------	------	------	------	------	------	------	------	------	------	------	------	------	------	------

U005\_S029  
COVER:GEAR:TONER BOTTLE:ASS'Y

13.04543006Q (x6)  
TAPPING SCREW - M3X6  
127.D1943752  
COVER:GEAR:TONER BOTTLE:RIGHT UPPER

114.D1943677  
COVER:GEAR:TONER BOTTLE:ASS'Y

129.D1943754  
COVER:GEAR:TONER BOTTLE:LEFT LOWER

128.D1943753  
COVER:GEAR:TONER BOTTLE:RIGHT LOWER

53.B0044438  
BUSHING

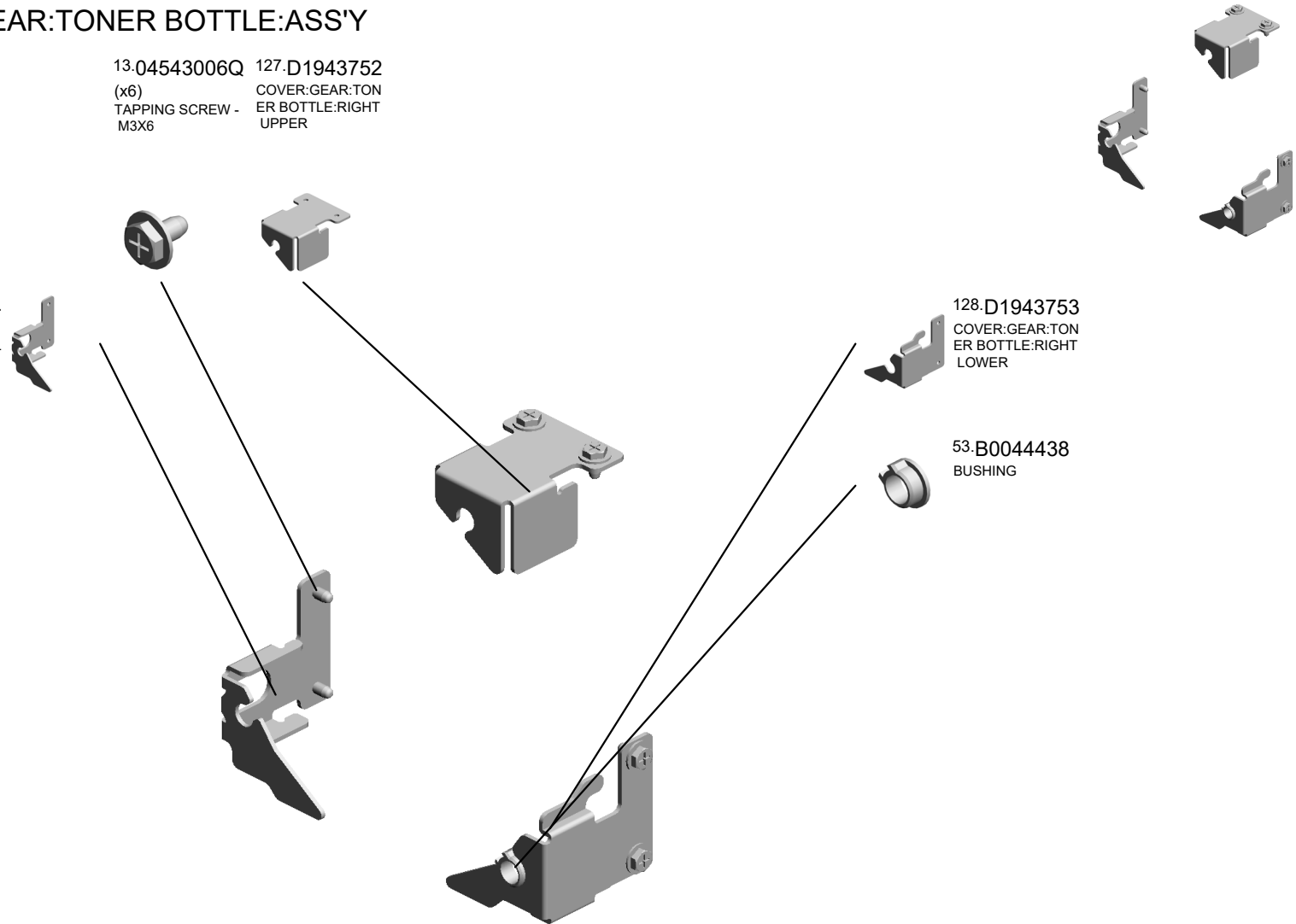

U001	U002	U003	U004	U005	U006	U007	U008	U009	U010	U011	U012	U013	U014	U015	U016	U017	U018	U019	U020
------	------	------	------	------	------	------	------	------	------	------	------	------	------	------	------	------	------	------	------

U005\_S030  
TONER BANK:ASSY

- 11.04514008N (x4) TAPPING SCREW: 4X8
- 33.11050758 (x3) CLAMP:LWSM-030 6A
- 29.11050551 CLAMP:LES-0505
- 9.04513008N (x8) TAPPING SCREW - M3X8
- 2.03530080N SCREW:M3X8

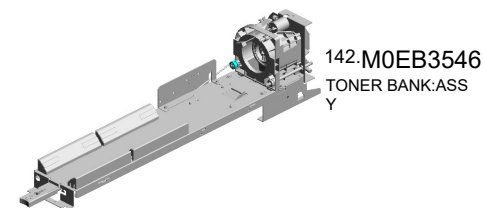

39.A2943447  
TONER BOTTLE S  
ET FEELER



14.04544006Q  
(x3)  
TAPPING SCREW:  
4X6



40.A2943454  
LEVER STOPPER



42.AA060812  
LEVER TENSION S  
PRING



12.04524008N  
TAPPING SCREW:  
M4X8



41.AA060811  
TENSION SPRING -  
STOPPER



16.04583008N  
(x3)  
HEXAGON HEAD T  
APPING SCREW:3  
X8



28.11050518  
EDGE SADDLE - L  
ES-1010



34.11050760  
(x3)  
CLAMP:LWSM-051  
1A



1.03530030N  
(x2)  
SCREW:M3X3



38.A2943354  
RACK - 10Z



43.AA063601  
RACK SPRING



17.04583010N  
(x6)  
HEXAGON HEAD T  
APPING SCREW:3  
X10



31.11050723  
CLAMPS:WES-050  
7



18.07200040E  
(x8)  
RETAINING RING -  
M4



U001	U002	U003	U004	U005	U006	U007	U008	U009	U010	U011	U012	U013	U014	U015	U016	U017	U018	U019	U020
------	------	------	------	------	------	------	------	------	------	------	------	------	------	------	------	------	------	------	------

U005\_S030  
TONER BANK:ASSY

- 103.D1943632 DC MOTOR:SLIDE
- R:TONER BANK:AS
- S'Y:4.2W:BRUSH:(
- M5/M6/M7/M8)
- 77.D0A53710 SEAL:REAR:SLIDE
- R:TONER BANK:T6
- 55.B2343356 JOINT:CHUCK:TON
- ER BOTTLE
- 56.D0393368 (x2)
- SCREW:M3X3.5
- 52.AB017515 DOUBLE GEAR - 1
- 2/23Z

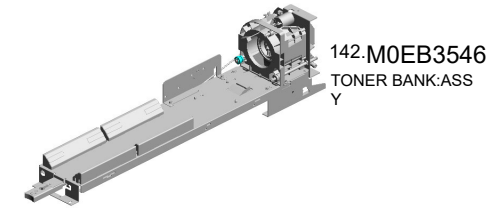

142.M0EB3546  
TONER BANK:ASSY

115.D1943702  
HOUSING:TONER  
BANK



44.AA066320  
FEELER TORSION  
SPRING

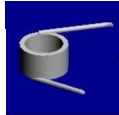

89.D1943564  
LEVER:BASE:TON  
ER BANK



91.D1943567  
(x4)  
GUIDE:BASE:TONE  
R BANK



90.D1943566  
GRIP:LEVER:BASE  
:TONER BANK



48.AA143562  
SCREW:M4:DIA6X1  
.2



93.D1943589  
STOPPER:TONER  
BOTTLE



82.D1582660  
DC MOTOR:ASS'Y:  
2.64W:(M1/M2/M3/  
M4)

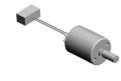

97.D1943622  
GEAR:IDLER



96.D1943621  
GEAR:DC MOTOR



94.D1943599  
GEAR:RACK:Z12:Z  
35



76.D0A53588  
BRACKET:RACK:S  
TOPPER



102.D1943630  
DC MOTOR:DRIVE:  
TONER BOTTLE:A  
SS'Y:5.85W:BRUSH  
:(M9/M10/M11/M12/  
M13)



45.AA082101  
(x2)  
BUSHING - 6X10X6



98.D1943623  
(x2)  
GEAR:AGITATOR





U005\_S030  
TONER BANK:ASSY

123.D1943716 HOOK:UPPER:CAP  
:TONER BOTTLE  
122.D1943715 TORSION SPRING:  
HOOK:CAP:TONER  
BOTTLE  
116.D1943707 SLIDER:TONER BA  
NK  
119.D1943712 HOLDER:HOOK:CA  
P:TONER BOTTLE

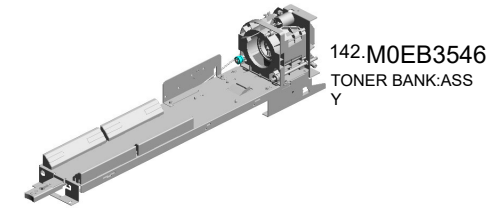

142.M0EB3546  
TONER BANK:ASS  
Y

121.D1943714  
HOOK:CAP:TONER  
BOTTLE



117.D1943708  
SEAL:INNER:SLID  
E:TONER BANK



118.D1943709  
SEAL:OUTER:SLID  
E:TONER BANK



120.D1943713  
PLATE:SHAFT:CHU  
CK:TONER BOTTL  
E



124.D1943723  
COMPRESSION SP  
RING:RACK:HOOK



125.D1943724  
COMPRESSION SP  
RING:PRESSURE:  
SLIDER:TONER BA  
NK



138.M0B13174  
BRACKET:DRIVE S  
UB-UNIT:TONER B  
ANK:PEEN



136.GW020026 PHOTOINTERRUP  
TOR:LG2A24RL1G:  
(SEN5~SEN10/SEN  
26/SEN33/SEN35/S  
EN37/SEN38/SEN4  
7/SEN49/SEN54/SE  
137.GW230008 TONER END SENS  
OR:(SEN1/SEN2/S  
EN3/SEN4/SEN17/  
SEN18/SEN19/SEN  
20/SEN21)  
157.M2053174 HOLDER:COIL SPR  
ING:AUXILIARY



U001	U002	U003	U004	U005	U006	U007	U008	U009	U010	U011	U012	U013	U014	U015	U016	U017	U018	U019	U020
------	------	------	------	------	------	------	------	------	------	------	------	------	------	------	------	------	------	------	------

U005\_S031  
INNER COVER:TONER BANK:ASS'Y

65.D0743757  
MAGNET CATCH P  
LEET:TONER SUP  
PLY SUB-UNIT:UP  
PER

7.04504008N  
TAPPING SCREW -  
M4X8

111.D1943662  
DECAL:COLORED  
DISPLAY:TONER B  
ANK:M

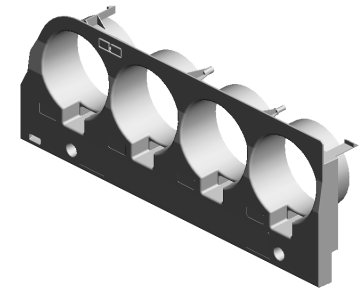

108.D1943655  
INNER COVER:TO  
NER BANK:ASS'Y

112.D1943663  
DECAL:COLORED  
DISPLAY:TONER B  
ANK:Y

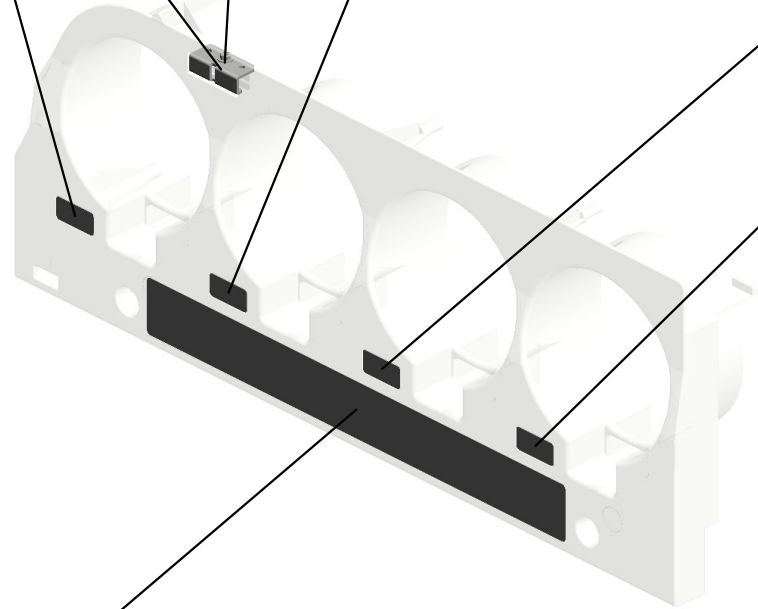

110.D1943661  
DECAL:COLORED  
DISPLAY:TONER B  
ANK:C



109.D1943660  
DECAL:COLORED  
DISPLAY:TONER B  
ANK:K



113.D1943664  
DECAL:OPERATE:  
TONER BOTTLE:4  
C

U001	U002	U003	U004	U005	U006	U007	U008	U009	U010	U011	U012	U013	U014	U015	U016	U017	U018	U019	U020
------	------	------	------	------	------	------	------	------	------	------	------	------	------	------	------	------	------	------	------

U005\_S032  
FEELER:SENSOR:ON OFF DETECTOR:TONER BANK:ASS'Y

64.D0743756  
SEAL:BLOCK LIGH  
T:LEVER

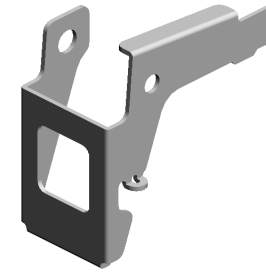

104.D1943640  
FEELER:SENSOR:  
ON OFF DETECTO  
R:TONER BANK:AS  
S'Y

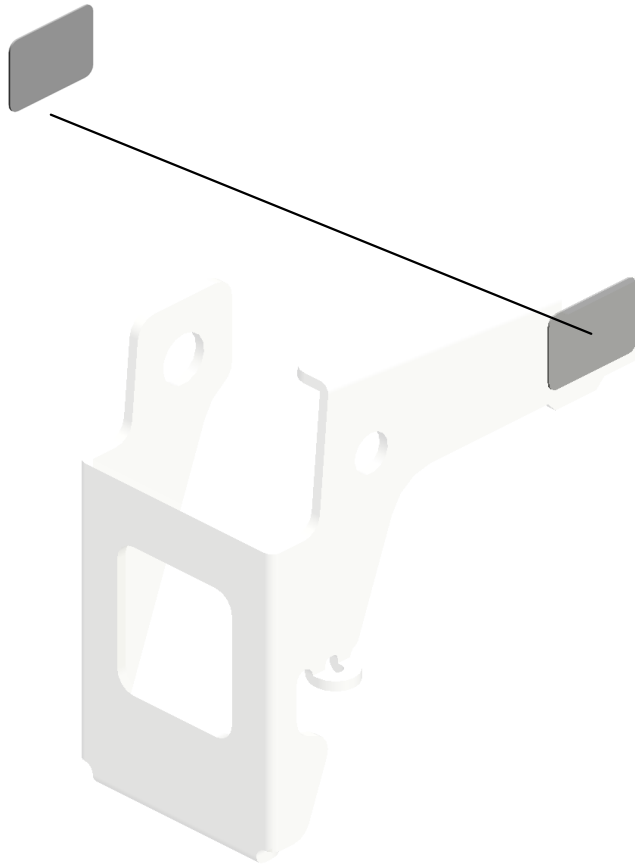

U001	U002	U003	U004	U005	U006	U007	U008	U009	U010	U011	U012	U013	U014	U015	U016	U017	U018	U019	U020
------	------	------	------	------	------	------	------	------	------	------	------	------	------	------	------	------	------	------	------

U005\_S033  
INNER COVER:TONER SUPPLY:5ST:ASS'Y

135.D3551333  
SHIELDING PLATE:  
SAFETY SWITCH:D  
OOR



155.M0EB3763  
INNER COVER:TO  
NER SUPPLY:5ST:  
ASS'Y

8.04504012N  
TAPPING SCREW:  
4X12

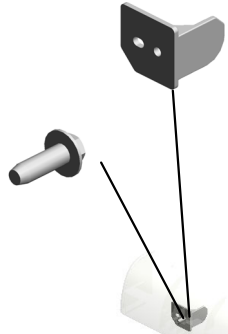

7.04504008N  
(x2)  
TAPPING SCREW -  
M4X8

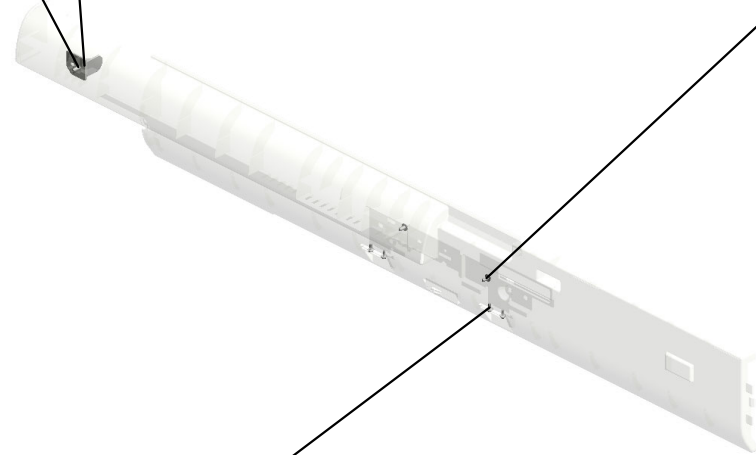

21.09543008N  
(x4)  
SCREW - M3X8



U001	U002	U003	U004	U005	U006	U007	U008	U009	U010	U011	U012	U013	U014	U015	U016	U017	U018	U019	U020
------	------	------	------	------	------	------	------	------	------	------	------	------	------	------	------	------	------	------	------

U005\_S034  
INNER COVER:DUMMY:5ST:TONER SUPPLY:ASS'Y

5.04503008N  
(x2)  
TAPPING SCREW -  
M3X8

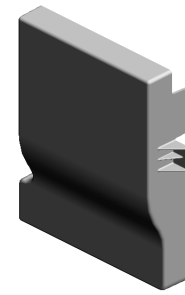

154.M0EB3760  
INNER COVER:DU  
MMY:5ST:TONER S  
UPPLY:ASS'Y

U001	U002	U003	U004	U005	U006	U007	U008	U009	U010	U011	U012	U013	U014	U015	U016	U017	U018	U019	U020
------	------	------	------	------	------	------	------	------	------	------	------	------	------	------	------	------	------	------	------

# U006.PCDU

U006 S010  
M0EB2150  
CHARGE UNIT:ASSY

U006 S007  
M0EB2150  
CHARGE UNIT:ASSY

U006 S009  
M0EB2320  
CLEANING UNIT:ASSY

U006 S011  
M0EB2300  
PCU:ASSY

U006 S004  
M0EB2150  
CHARGE UNIT:ASSY

U006 S012  
M0EB2320  
CLEANING UNIT:ASSY

U006 S001  
M0EB2150  
CHARGE UNIT:ASSY

U006 S008  
M0EB2300  
PCU:ASSY

U006 S003  
M0EB2320  
CLEANING UNIT:ASSY

U006 S005  
M0EB2300  
PCU:ASSY

U006 S006  
M0EB2320  
CLEANING UNIT:ASSY

U006 S002  
M0EB2300  
PCU:ASSY

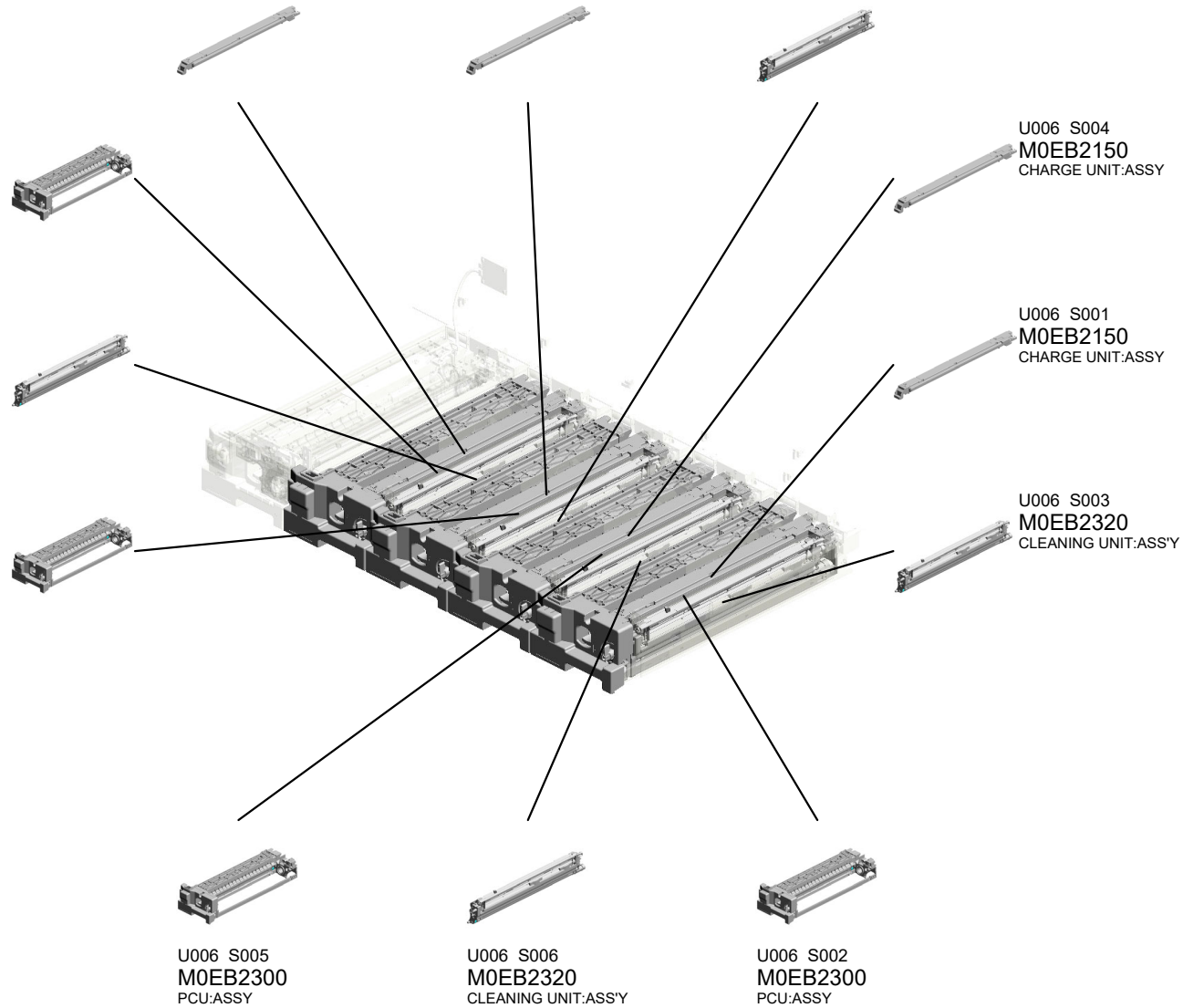

U001	U002	U003	U004	U005	U006	U007	U008	U009	U010	U011	U012	U013	U014	U015	U016	U017	U018	U019	U020
------	------	------	------	------	------	------	------	------	------	------	------	------	------	------	------	------	------	------	------

# U006.PCDU

U006 S013  
M0EB2305  
PCU:S:ASS'Y



U001	U002	U003	U004	U005	<b>U006</b>	U007	U008	U009	U010	U011	U012	U013	U014	U015	U016	U017	U018	U019	U020
------	------	------	------	------	-------------	------	------	------	------	------	------	------	------	------	------	------	------	------	------

# U006\_S002.PCU:ASSY

U006 S002 S002  
D0A53316  
GUIDE:TONER SUPPLY:ASS'  
Y

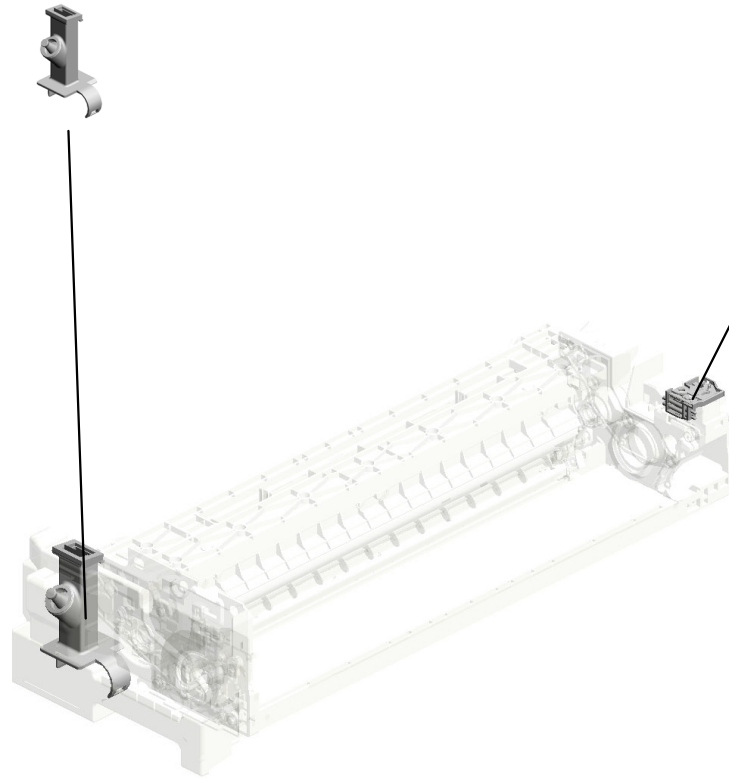

U006 S002 S001  
D1942531  
TERMINAL:PAPER VOLUME  
SENSOR:COATING BAR:ASS'  
Y

U001	U002	U003	U004	U005	<b>U006</b>	U007	U008	U009	U010	U011	U012	U013	U014	U015	U016	U017	U018	U019	U020
------	------	------	------	------	-------------	------	------	------	------	------	------	------	------	------	------	------	------	------	------



# U006\_S003.CLEANING UNIT:ASS'Y

U006 S003 S002  
D1942550  
GEAR:CLEANING:DRUM:SER  
VICE

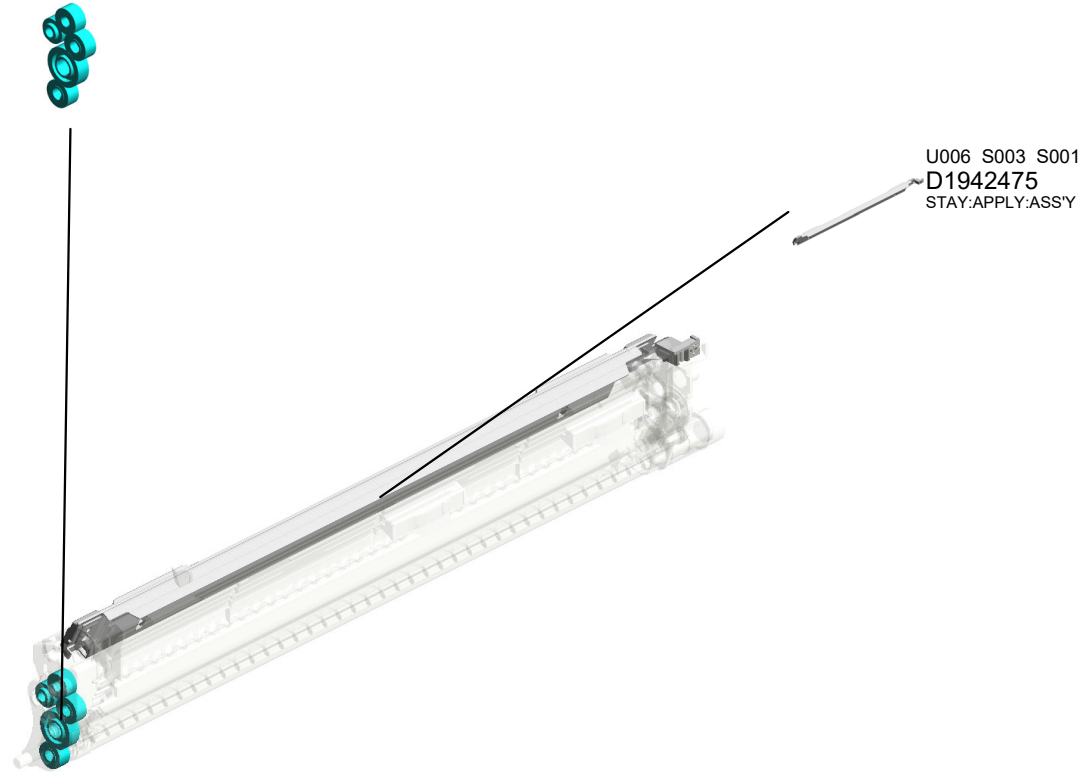

U001	U002	U003	U004	U005	<b>U006</b>	U007	U008	U009	U010	U011	U012	U013	U014	U015	U016	U017	U018	U019	U020
------	------	------	------	------	-------------	------	------	------	------	------	------	------	------	------	------	------	------	------	------

# U006\_S005.PCU:ASSY

U006 S005 S002  
D0A53316  
GUIDE:TONER SUPPLY:ASS'  
Y

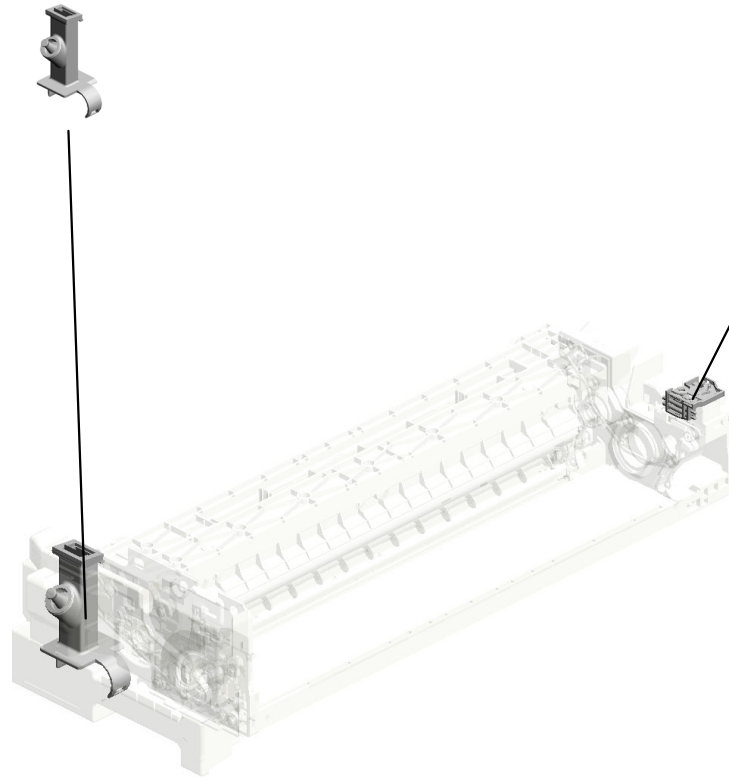

U006 S005 S001  
D1942531  
TERMINAL:PAPER VOLUME  
SENSOR:COATING BAR:ASS'  
Y

U001	U002	U003	U004	U005	<b>U006</b>	U007	U008	U009	U010	U011	U012	U013	U014	U015	U016	U017	U018	U019	U020
------	------	------	------	------	-------------	------	------	------	------	------	------	------	------	------	------	------	------	------	------

# U006\_S006.CLEANING UNIT:ASS'Y

U006 S006 S002  
D1942550  
GEAR:CLEANING:DRUM:SER  
VICE

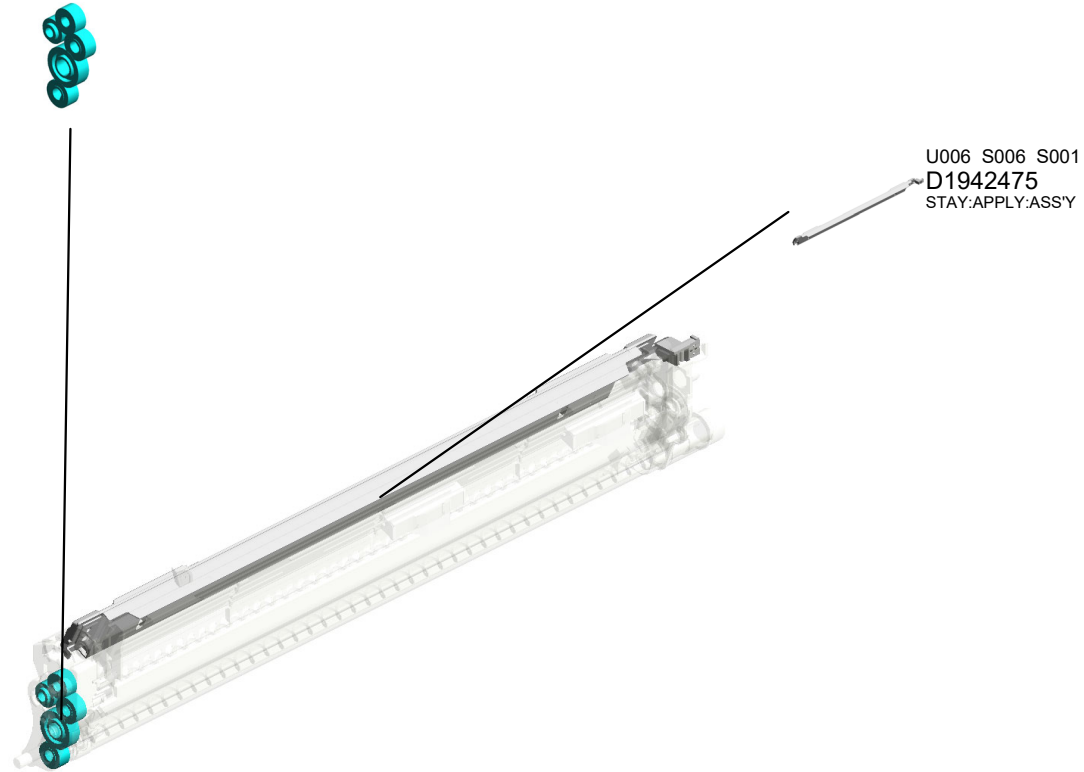

U001	U002	U003	U004	U005	<b>U006</b>	U007	U008	U009	U010	U011	U012	U013	U014	U015	U016	U017	U018	U019	U020
------	------	------	------	------	-------------	------	------	------	------	------	------	------	------	------	------	------	------	------	------

# U006\_S008.PCU:ASSY

U006 S008 S002  
D0A53316  
GUIDE:TONER SUPPLY:ASS'  
Y

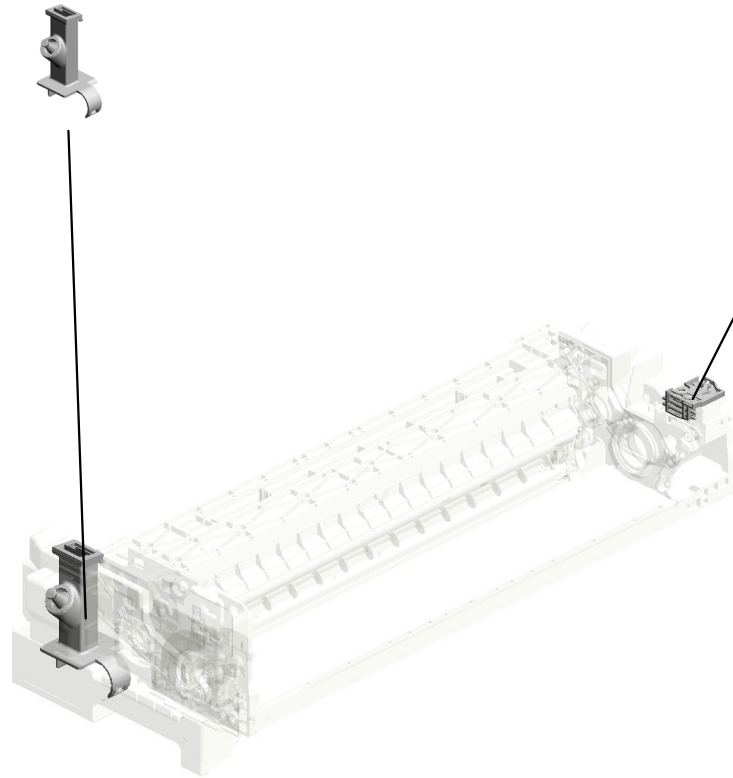

U006 S008 S001  
D1942531  
TERMINAL:PAPER VOLUME  
SENSOR:COATING BAR:ASS'  
Y

U001	U002	U003	U004	U005	<b>U006</b>	U007	U008	U009	U010	U011	U012	U013	U014	U015	U016	U017	U018	U019	U020
------	------	------	------	------	-------------	------	------	------	------	------	------	------	------	------	------	------	------	------	------

# U006\_S009.CLEANING UNIT:ASS'Y

U006 S009 S002  
D1942550  
GEAR:CLEANING:DRUM:SER  
VICE

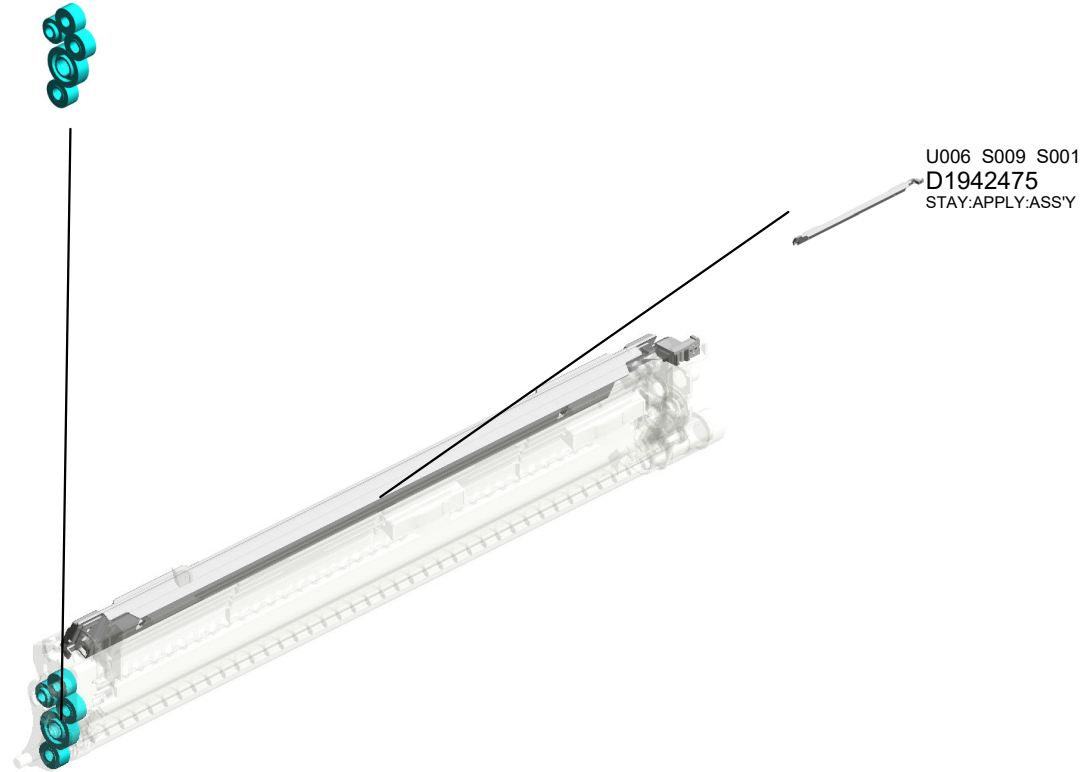

U001	U002	U003	U004	U005	<b>U006</b>	U007	U008	U009	U010	U011	U012	U013	U014	U015	U016	U017	U018	U019	U020
------	------	------	------	------	-------------	------	------	------	------	------	------	------	------	------	------	------	------	------	------

# U006\_S011.PCU:ASSY

U006 S011 S002  
D0A53316  
GUIDE:TONER SUPPLY:ASS'  
Y

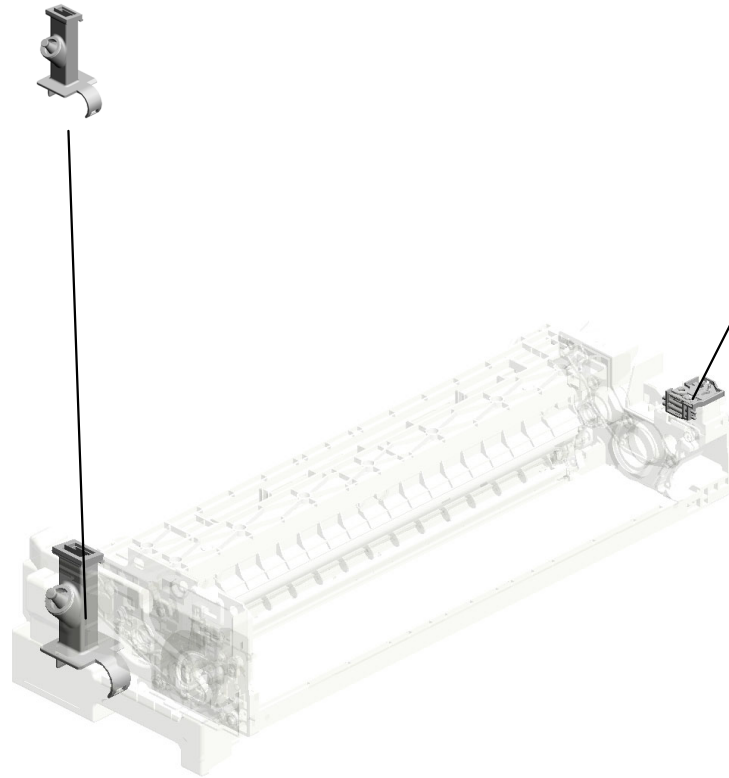

U006 S011 S001  
D1942531  
TERMINAL:PAPER VOLUME  
SENSOR:COATING BAR:ASS'  
Y

U001	U002	U003	U004	U005	<b>U006</b>	U007	U008	U009	U010	U011	U012	U013	U014	U015	U016	U017	U018	U019	U020
------	------	------	------	------	-------------	------	------	------	------	------	------	------	------	------	------	------	------	------	------

# U006\_S012.CLEANING UNIT:ASS'Y

U006 S012 S002  
D1942550  
GEAR:CLEANING:DRUM:SER  
VICE

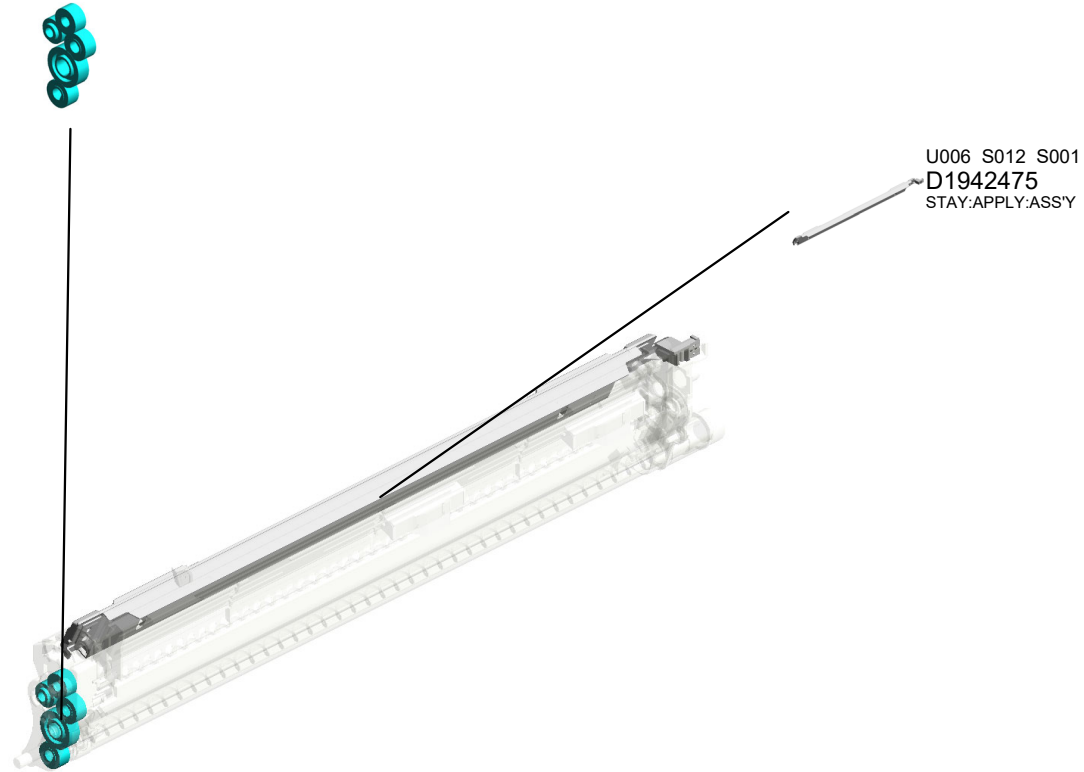

U001	U002	U003	U004	U005	<b>U006</b>	U007	U008	U009	U010	U011	U012	U013	U014	U015	U016	U017	U018	U019	U020
------	------	------	------	------	-------------	------	------	------	------	------	------	------	------	------	------	------	------	------	------

U006  
PCDU

- 5.03603006N (x19) SCREW - M3X6
- 18.AW500045 (x5) PUSH SWITCH:(SEN11/SEN12/SEN13/SEN14/SEN15/SEN80/SEN110/SEN121/SEN151/SEN153)
- 16.11050724 (x5) CLAMPS:WES-1210
- 13.11050508 (x11) HARNESS CLAMP - LWS-0711
- 26.D0742181 (x5) CONNECTOR:1POLE

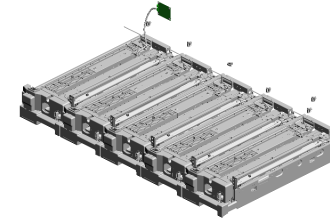

- 2.03530050N (x35) SCREW-M3X5

- 8.04543006Q (x12) TAPPING SCREW - M3X6

- 14.11050516 (x10) CLAMP

- 23.D0143657 (x4) SHIELDING PLATE

- 22.D0143656 (x5) HOLDER:ELECTRIC POTENTIAL SENSOR

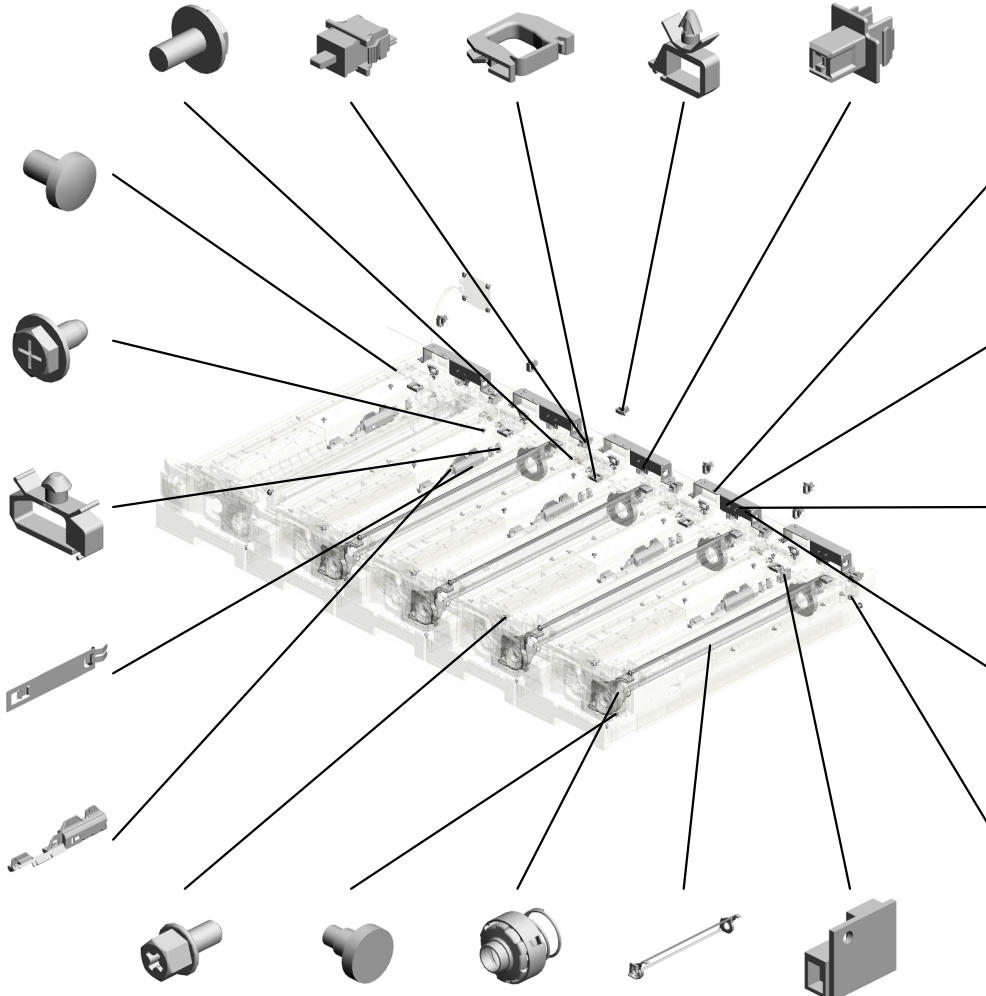

- 19.B2342390 (x4) FLANGED HEXAGONAL HEAD BOLT: M4X8
- 20.B2591131 (x6) SCREW:PCU
- 21.D0142380 (x4) COMPRESSION SPRING - DRUM
- 28.D0742252 (x4) FRAME:PHOTOCONDUCTOR
- 17.AW140015 TEMPERATURE & HUMIDITY SENSOR:(SEN16/SEN152)

- 1.03530030N (x10) SCREW:M3X3

- 20.B2591131 (x8) SCREW:PCU
- 77.D0A59640 DEVELOPER BLACK

- 24.D0742172 (x5) BRACKET:SOLENOID:ON-OFF

- 9.07200030E (x5) RETAINING RING - M3

- 78.D0A59660 DEVELOPER CYAN
- 79.D0A59670 DEVELOPER MAGENTA

- 25.D0742178 (x5) TENSION SPRING:SOLENOID:ON-OFF

- 80.D0A59680 DEVELOPER YELLOW
- 81.D0A59695 DEVELOPER WHITE

- 7.04514008N (x16) TAPPING SCREW: 4X8

- 82.D0A59705 DEVELOPER NEO-YELLOW
- 83.D0A59715 DEVELOPER NEO-PINK



U006  
PCDU

- 97.D1942277 ELECTRIC POTENTIAL SENSOR
- 98.D1942290 DC SOLENOID:ON-OFF:S:ASS'Y
- 59.D0742575 (x5) ARM:SET SENSOR:PCU
- 61.D0742577 (x5) CONNECTOR:DRIVER:4POLE:REC
- 58.D0742572 (x5) STAY:SET SENSOR:PCU

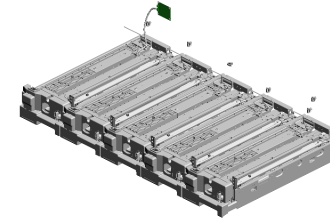

- 69.D0743446 (x5) RECEPTACLE:DEVELOPMENT BIAS:ASS'Y

- 73.D0A52569 (x5) SLIDE RAIL:PCU:LEFT

- 30.D0742274 (x4) BRACKET:ELECTRIC POTENTIAL SENSOR

- 71.D0A52269 (x4) ELECTRIC POTENTIAL SENSOR:(SEN22/SEN74/SEN75/SEN76/SEN77)



- 54.D0742541 (x8) DECAL:ARROW LABEL



- 57.D0742561 (x5) LOCK:SLIDE RAIL:PCU:RIGHT



- 122.M0EB9510 (x4) OPC DRUM DIA 60



- 113.D1942553 (x5) SLIDE RAIL:PCU:RIGHT

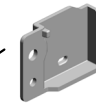

- 60.D0742576 (x5) HOLDER:SET SENSOR:PCU



- 96.D1942175 (x4) DC SOLENOID:ON-OFF:ASS'Y:(SOL1/SOL2/SOL3/SOL4/SOL5)



- 29.D0742272 BRACKET:TEMPERATURE & HUMIDITY SENSOR

- 55.D0742542 (x8) DECAL:GRIP

- 121.M0EB2525 (x4) GUIDE PLATE:SLIDE RAIL:PCU:PEEN



- 84.D0A59725 DEVELOPER INVISIBLE-RED



- 85.D0A59735 DEVELOPER CLEAR

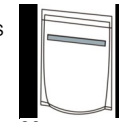

- 86.D0A59755 DEVELOPER-S



- 87.D0A59765 DEVELOPER-G



- 124.D0A59745 (AA/KOR/TWN/CHN/IND):DEVELOPER CUSTOM RED

- 7.04514008N(x 4) TAPPING SCREW:4X8

U006\_S001  
CHARGE UNIT:ASSY

95.D1942165  
DECAL:GRIP

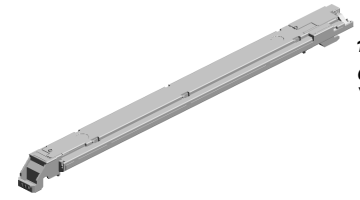

116.M0EB2150  
CHARGE UNIT:ASS  
Y

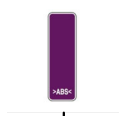

U001	U002	U003	U004	U005	<b>U006</b>	U007	U008	U009	U010	U011	U012	U013	U014	U015	U016	U017	U018	U019	U020
------	------	------	------	------	-------------	------	------	------	------	------	------	------	------	------	------	------	------	------	------

U006\_S002  
PCU:ASSY

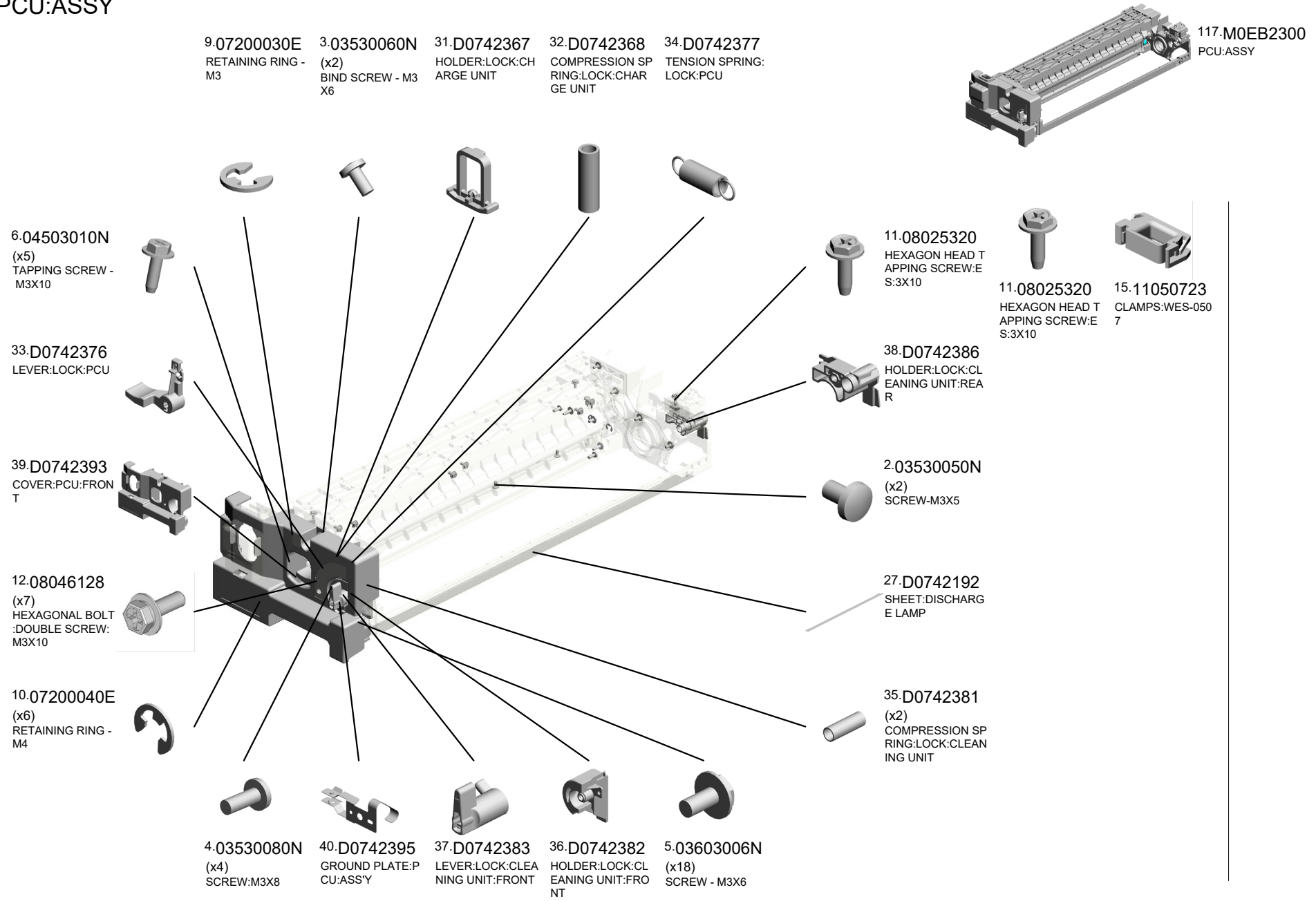

U001	U002	U003	U004	U005	U006	U007	U008	U009	U010	U011	U012	U013	U014	U015	U016	U017	U018	U019	U020
------	------	------	------	------	------	------	------	------	------	------	------	------	------	------	------	------	------	------	------

U006\_S002  
PCU:ASSY

- 65.D0743362 ELECTRODE PLATE:DEVELOPMENT BIAS:FRONT
- 75.D0A53456 SEAL:DEVELOPMENT ROLLER:FRONT T:2
- 76.D0A53457 SEAL:DEVELOPMENT ROLLER:FRONT T:1
- 62.D0743321 PLATE:FILTER
- 94.D1363431 FILTER:DEVELOPMENT

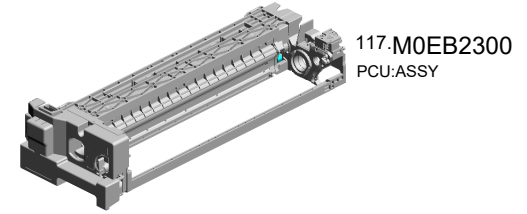

70.D0743829  
DECAL:POSITIONING DISPLAY:TCRU



68.D0743440  
COVER:INSERT DEVELOPER



114.D1943356  
POSITIONING PLATE:MAIN POLE:ASSY



53.D0742540  
DECAL:LOCK:CLEANING UNIT



56.D0742544  
DECAL:POSITIONING DISPLAY

110.D1942537  
COVER:PAPER VOLUME SENSOR:COATING BAR

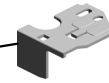

66.D0743367  
ELECTRODE PLATE:DEVELOPMENT BIAS:REAR UPPER



115.J0155505  
DRAWER:CONNECTOR:USED DEVELOPER:PLUG

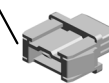

54.D0742541  
(x4)  
DECAL:ARROW LABEL



- 63.D0743330 ENTRANCE SEAL:DEVELOPMENT:ASSY
- 93.D1363407 SEAL:DEVELOPMENT ROLLER:REAR
- 67.D0743368 ELECTRODE PLATE:DEVELOPMENT BIAS:REAR LOWER

U006\_S002\_S001  
TERMINAL:PAPER VOLUME SENSOR:COATING BAR:ASS'Y

111.D1942539  
SHEET:TERMINAL  
COVER

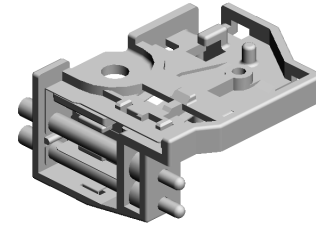
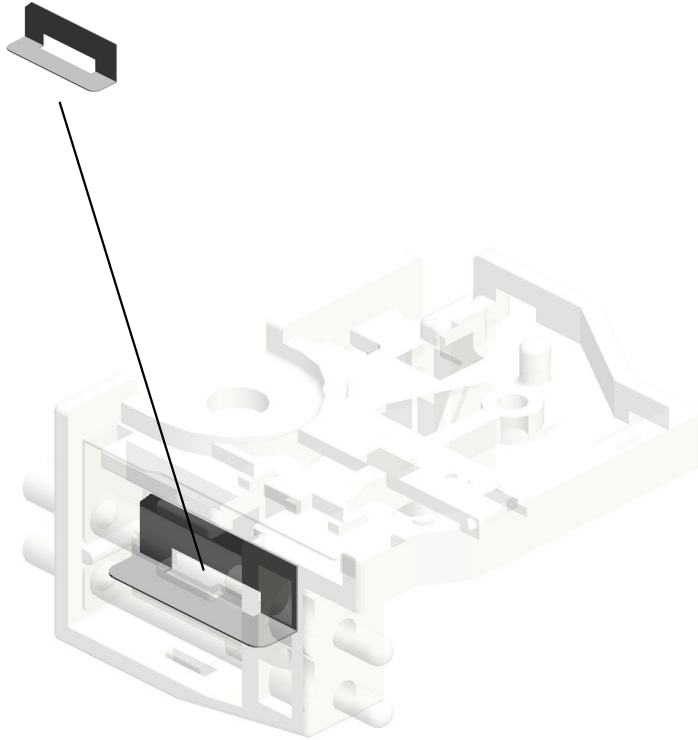

109.D1942531  
TERMINAL:PAPER  
VOLUME SENSOR:  
COATING BAR:ASS  
'Y

U001	U002	U003	U004	U005	<b>U006</b>	U007	U008	U009	U010	U011	U012	U013	U014	U015	U016	U017	U018	U019	U020
------	------	------	------	------	-------------	------	------	------	------	------	------	------	------	------	------	------	------	------	------

U006\_S002\_S002  
GUIDE:TONER SUPPLY:ASS'Y

64.D0743352  
SEAL:GUIDE:TONE  
R SUPPLY:UPPER



74.D0A53316  
GUIDE:TONER SU  
PLY:ASSY



U001	U002	U003	U004	U005	<b>U006</b>	U007	U008	U009	U010	U011	U012	U013	U014	U015	U016	U017	U018	U019	U020
------	------	------	------	------	-------------	------	------	------	------	------	------	------	------	------	------	------	------	------	------

U006\_S003  
CLEANING UNIT:ASS'Y

- 5.03603006N (x5) SCREW - M3X6
- 55.D0742542 (x2) DECAL:GRIP
- 90.D1362417 (x2) ARM:COATING BAR
- 92.D1362441 **BLADE:APPLY:ASS'Y**
- 89.D1362411 **COATING BAR:ASS'Y**



119.M0EB2320  
CLEANING UNIT:ASS'Y

99.D1942439  
SEAL:FRAME:APPLICATION:FRONT SIDE



3.03530060N (x4) BIND SCREW - M3X6



43.D0742424  
SEAL:BLADE:CLEANING:FRONT



42.D0742419 (x2) PLAIN SHAFT BEARING:TRANSPORT SCREW



10.07200040E (x2) RETAINING RING - M4



46.D0742459  
JOINT:CLEANING UNIT



48.D0742491  
COVER:TONER OUTLET SUB-UNIT:CLEANING UNIT:ASS'Y



49.D0742497  
VIBRATING PLATE: TONER OUTLET SUB-UNIT



11.08025320  
HEXAGON HEAD TAPPING SCREW:ES:3X10



44.D0742425  
SEAL:BLADE:CLEANING:REAR



- 88.D1362365 **CLEANING BLADE:ASS'Y**
- 45.D0742448 TRANSPORT SCREW:APPLY:ASS'Y
- 41.D0742414 TRANSPORT SCREW:BASE:ASS'Y
- 72.D0A52510 (x2) CUSHION:CLEANING UNIT:ASS'Y
- 91.D1362418 TENSION SPRING: COATING BAR:18N

U001	U002	U003	U004	U005	U006	U007	U008	U009	U010	U011	U012	U013	U014	U015	U016	U017	U018	U019	U020
------	------	------	------	------	------	------	------	------	------	------	------	------	------	------	------	------	------	------	------

U006\_S003  
CLEANING UNIT:ASS'Y

101.D1942441 103.D1942443  
SEAL:FRAME:COATING BAR:FRONT  
SIDE SEAL:FRAME:COATING BAR:UPPER  
SIDE



108.D1942507  
GROUND PLATE:OIL SUPPLY ROLLER:ASS'Y



107.D1942506  
DRUM STAY:CLEANING UNIT

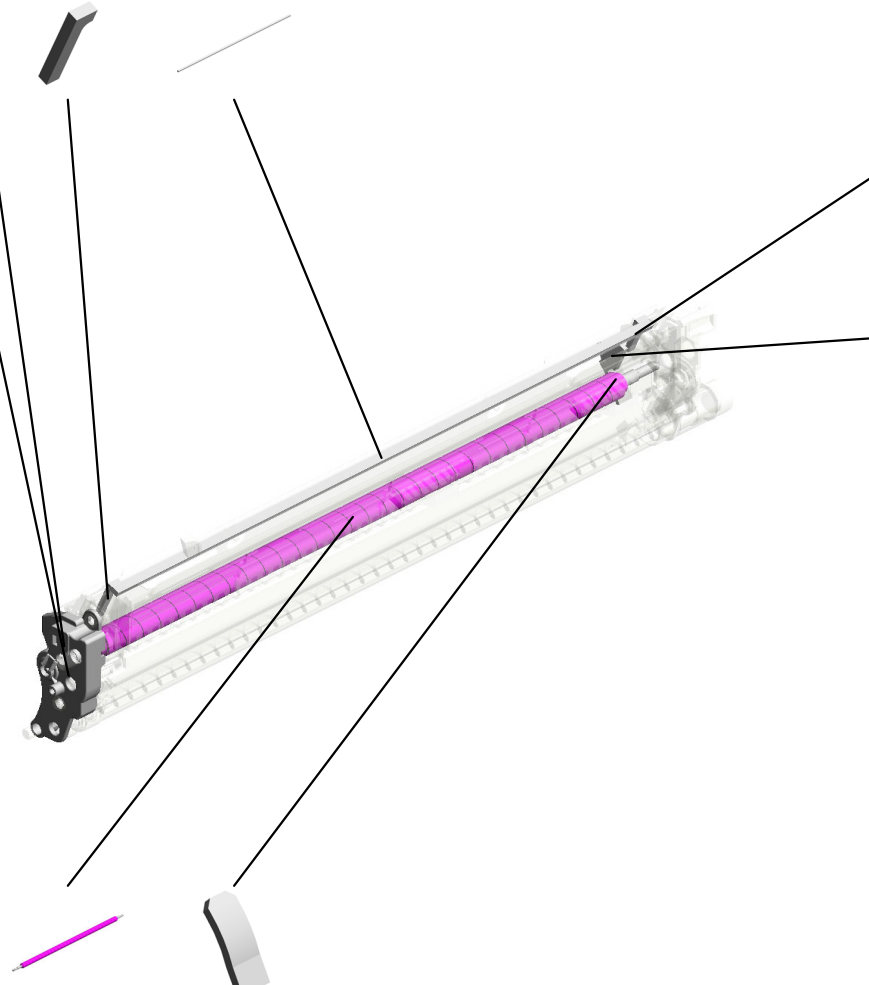

102.D1942442  
SEAL:FRAME:COATING BAR:REAR SIDE



100.D1942440  
SEAL:FRAME:APPLICATION:REAR SIDE



120.M0EB2454 106.D1942485  
OIL SUPPLY ROLLER:ASSY (x2)  
SEAL:BLADE:APPLICATION



U001	U002	U003	U004	U005	U006	U007	U008	U009	U010	U011	U012	U013	U014	U015	U016	U017	U018	U019	U020
------	------	------	------	------	------	------	------	------	------	------	------	------	------	------	------	------	------	------	------



U006\_S003\_S001  
STAY:APPLY:ASS'Y

5.03603006N  
(x2)  
SCREW - M3X6

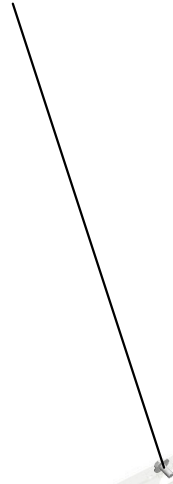

105.D1942475  
STAY:APPLY:ASS'Y



47.D0742477  
(x2)  
SHEET:STAY:APPL  
Y

U001	U002	U003	U004	U005	<b>U006</b>	U007	U008	U009	U010	U011	U012	U013	U014	U015	U016	U017	U018	U019	U020
------	------	------	------	------	-------------	------	------	------	------	------	------	------	------	------	------	------	------	------	------

U006\_S003\_S002  
GEAR:CLEANING:DRUM:SERVICE

51.D0742502  
GEAR:IDLER:20Z:L  
EFT

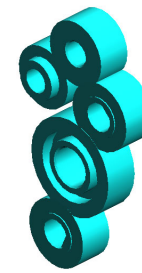

112.D1942550  
GEAR:CLEANING:  
DRUM:SERVICE

104.D1942460  
GEAR:19Z:RIGHT

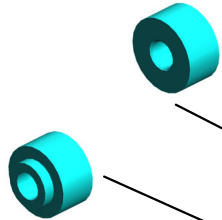

52.D0742503  
GEAR:IDLER:31Z:L  
EFT

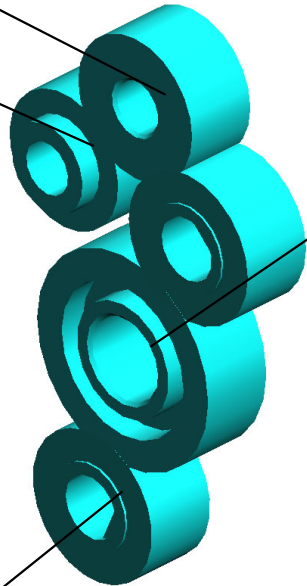

50.D0742501  
(x2)  
GEAR:21Z:RIGHT



U001	U002	U003	U004	U005	<b>U006</b>	U007	U008	U009	U010	U011	U012	U013	U014	U015	U016	U017	U018	U019	U020
------	------	------	------	------	-------------	------	------	------	------	------	------	------	------	------	------	------	------	------	------

U006\_S004  
CHARGE UNIT:ASSY

95.D1942165  
DECAL:GRIP

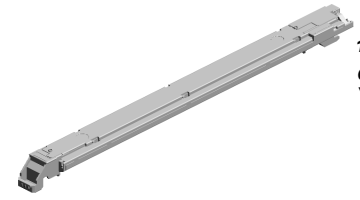

116.M0EB2150  
CHARGE UNIT:ASS  
Y

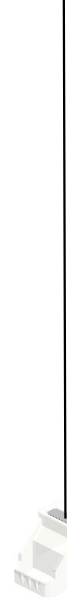
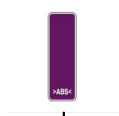

U001	U002	U003	U004	U005	<b>U006</b>	U007	U008	U009	U010	U011	U012	U013	U014	U015	U016	U017	U018	U019	U020
------	------	------	------	------	-------------	------	------	------	------	------	------	------	------	------	------	------	------	------	------

U006\_S005  
PCU:ASSY

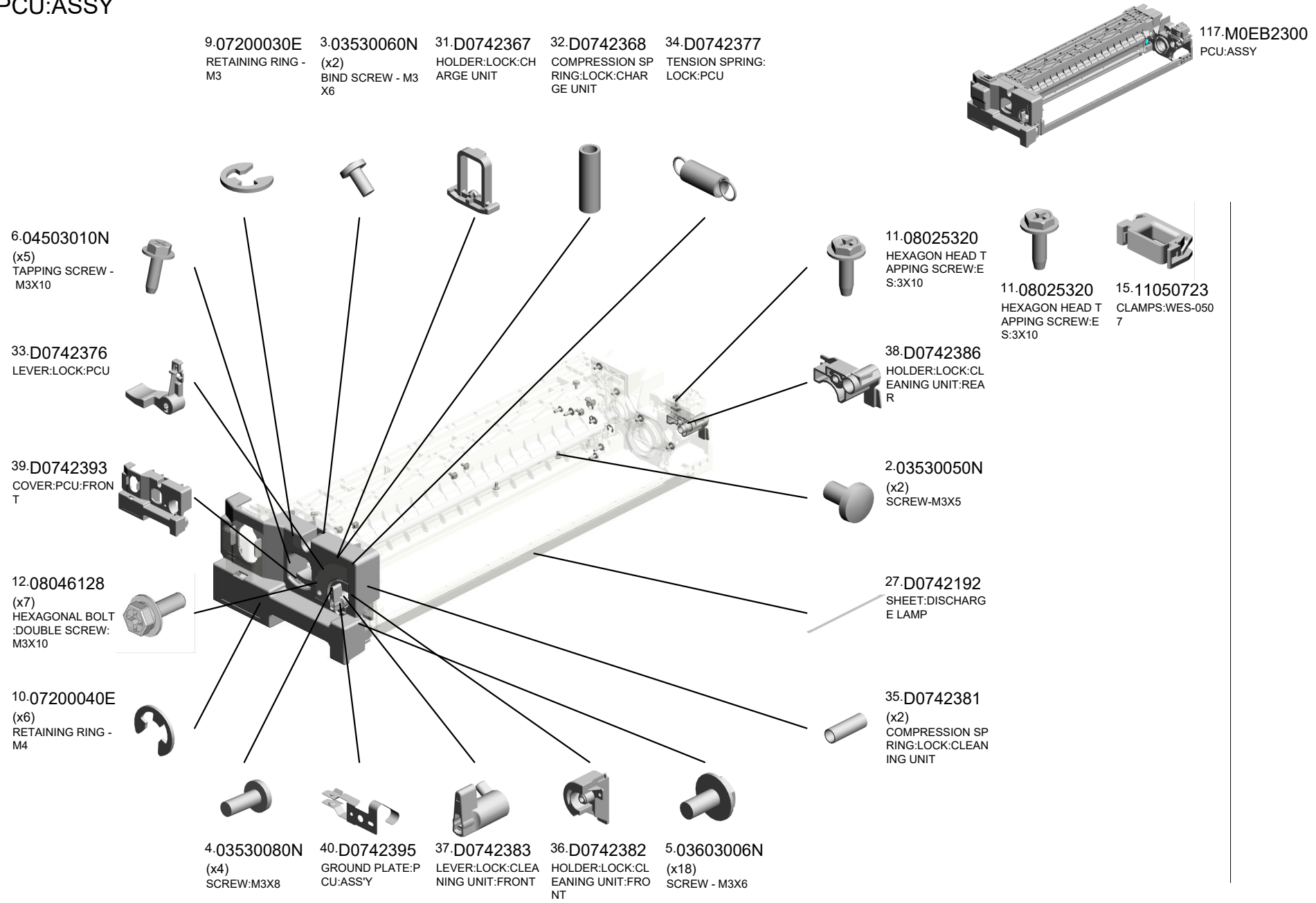

U001	U002	U003	U004	U005	U006	U007	U008	U009	U010	U011	U012	U013	U014	U015	U016	U017	U018	U019	U020
------	------	------	------	------	------	------	------	------	------	------	------	------	------	------	------	------	------	------	------

U006\_S005  
PCU:ASSY

65.D0743362  
ELECTRODE PLAT  
E:DEVELOPMENT  
BIAS:FRONT

75.D0A53456  
SEAL:DEVELOPME  
NT ROLLER:FRON  
T:2

76.D0A53457  
SEAL:DEVELOPME  
NT ROLLER:FRON  
T:1

62.D0743321  
PLATE:FILTER

94.D1363431  
FILTER:DEVELOP  
MENT

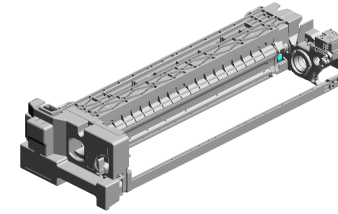

117.M0EB2300  
PCU:ASSY

70.D0743829  
DECAL:POSITIONI  
NG DISPLAY:TCRU



68.D0743440  
COVER:INSERT:DE  
VELOPER



114.D1943356  
POSITIONING PLA  
TE:MAIN POLE:AS  
SY

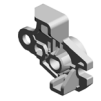

53.D0742540  
DECAL:LOCK:CLE  
ANING UNIT



56.D0742544  
DECAL:POSITIONI  
NG DISPLAY

110.D1942537  
COVER:PAPER VO  
LUME SENSOR:CO  
ATING BAR

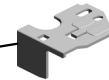

66.D0743367  
ELECTRODE PLAT  
E:DEVELOPMENT  
BIAS:REAR UPPER



115.J0155505  
DRAWER:CONNEC  
TOR:USED DEVEL  
OPER:PLUG

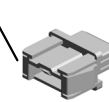

54.D0742541  
(x4)  
DECAL:ARROW LA  
BEL



63.D0743330  
ENTRANCE SEAL:  
DEVELOPMENT:AS  
SY

93.D1363407  
SEAL:DEVELOPME  
NT ROLLER:REAR

67.D0743368  
ELECTRODE PLAT  
E:DEVELOPMENT  
BIAS:REAR LOWE  
R

U006\_S005\_S001  
TERMINAL:PAPER VOLUME SENSOR:COATING BAR:ASS'Y

111.D1942539  
SHEET:TERMINAL  
COVER

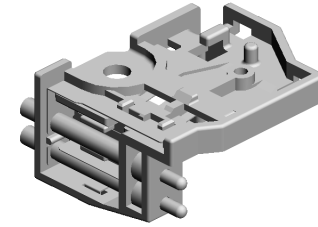
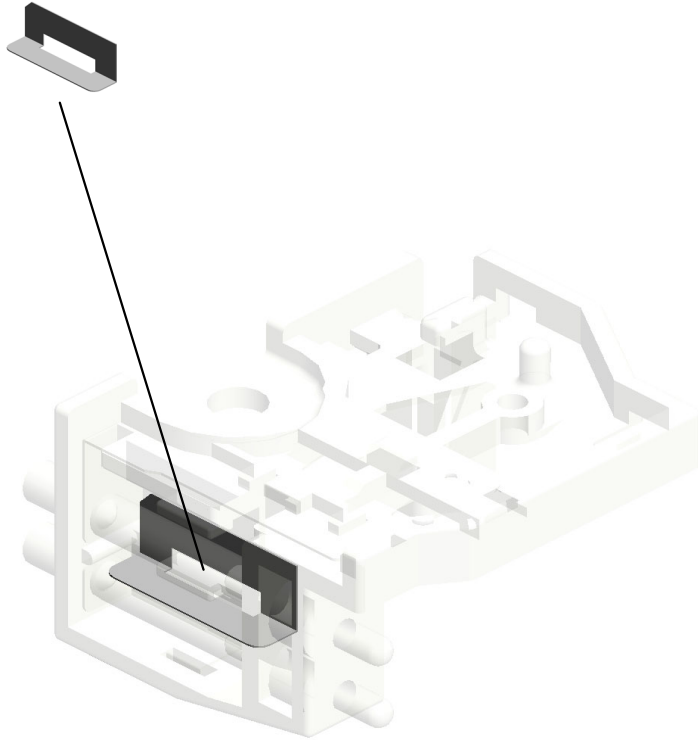

109.D1942531  
TERMINAL:PAPER  
VOLUME SENSOR:  
COATING BAR:ASS  
'Y

U001	U002	U003	U004	U005	<b>U006</b>	U007	U008	U009	U010	U011	U012	U013	U014	U015	U016	U017	U018	U019	U020
------	------	------	------	------	-------------	------	------	------	------	------	------	------	------	------	------	------	------	------	------

U006\_S005\_S002  
GUIDE:TONER SUPPLY:ASS'Y

64.D0743352  
SEAL:GUIDE:TONE  
R SUPPLY:UPPER



74.D0A53316  
GUIDE:TONER SU  
PLY:ASSY



U001	U002	U003	U004	U005	<b>U006</b>	U007	U008	U009	U010	U011	U012	U013	U014	U015	U016	U017	U018	U019	U020
------	------	------	------	------	-------------	------	------	------	------	------	------	------	------	------	------	------	------	------	------

U006\_S006  
CLEANING UNIT:ASS'Y

- 5.03603006N (x5) SCREW - M3X6
- 55.D0742542 (x2) DECAL:GRIP
- 90.D1362417 (x2) ARM:COATING BAR
- 92.D1362441 **BLADE:APPLY:ASS'Y**
- 89.D1362411 **COATING BAR:ASS'Y**



119.M0EB2320  
CLEANING UNIT:ASS'Y

99.D1942439  
SEAL:FRAME:APPLICATION:FRONT SIDE



3.03530060N (x4) BIND SCREW - M3X6



43.D0742424  
SEAL:BLADE:CLEANING:FRONT



42.D0742419 (x2) PLAIN SHAFT BEARING:TRANSPORT SCREW



10.07200040E (x2) RETAINING RING - M4



46.D0742459  
JOINT:CLEANING UNIT



48.D0742491  
COVER:TONER OUTLET SUB-UNIT:CLEANING UNIT:ASS'Y



49.D0742497  
VIBRATING PLATE: TONER OUTLET SUB-UNIT



11.08025320  
HEXAGON HEAD TAPPING SCREW:ES:3X10



44.D0742425  
SEAL:BLADE:CLEANING:REAR



- 88.D1362365 **CLEANING BLADE:ASS'Y**
- 45.D0742448 TRANSPORT SCREW:APPLY:ASS'Y
- 41.D0742414 TRANSPORT SCREW:BASE:ASS'Y
- 72.D0A52510 (x2) CUSHION:CLEANING UNIT:ASS'Y
- 91.D1362418 TENSION SPRING:COATING BAR:18N



U001	U002	U003	U004	U005	U006	U007	U008	U009	U010	U011	U012	U013	U014	U015	U016	U017	U018	U019	U020
------	------	------	------	------	------	------	------	------	------	------	------	------	------	------	------	------	------	------	------



U006\_S006  
CLEANING UNIT:ASS'Y

101.D1942441 103.D1942443  
SEAL:FRAME:COA TING BAR:FRONT SEAL:FRAME:COA TING BAR:UPPER SIDE



119.M0EB2320  
CLEANING UNIT:ASS'Y

108.D1942507  
GROUND PLATE:OIL SUPPLY ROLLER:ASS'Y



107.D1942506  
DRUM STAY:CLEANING UNIT

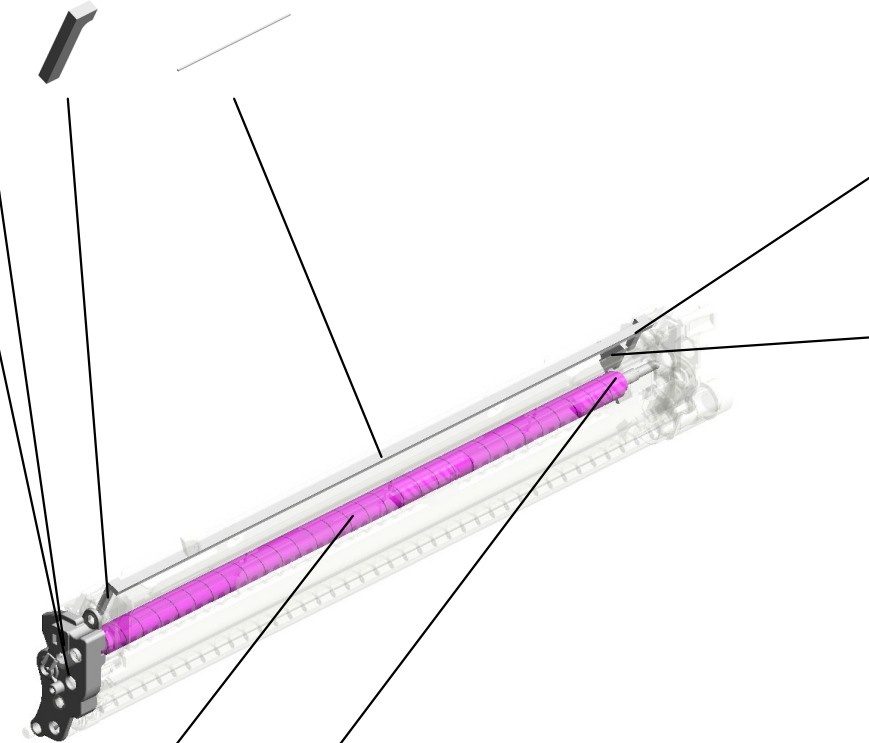

102.D1942442  
SEAL:FRAME:COATING BAR:REAR SIDE



100.D1942440  
SEAL:FRAME:APPLICATION:REAR SIDE



120.M0EB2454 106.D1942485  
OIL SUPPLY ROLLER:ASSY (x2) SEAL:BLADE:APPLICATION



U001	U002	U003	U004	U005	<b>U006</b>	U007	U008	U009	U010	U011	U012	U013	U014	U015	U016	U017	U018	U019	U020
------	------	------	------	------	-------------	------	------	------	------	------	------	------	------	------	------	------	------	------	------

U006\_S006\_S001  
STAY:APPLY:ASS'Y

5.03603006N  
(x2)  
SCREW - M3X6

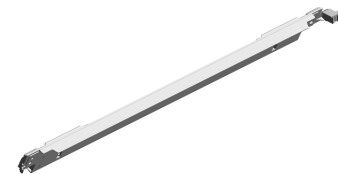

105.D1942475  
STAY:APPLY:ASS'Y



47.D0742477  
(x2)  
SHEET:STAY:APPL  
Y

U001	U002	U003	U004	U005	<b>U006</b>	U007	U008	U009	U010	U011	U012	U013	U014	U015	U016	U017	U018	U019	U020
------	------	------	------	------	-------------	------	------	------	------	------	------	------	------	------	------	------	------	------	------

U006\_S006\_S002  
GEAR:CLEANING:DRUM:SERVICE

51.D0742502  
GEAR:IDLER:20Z:L  
EFT

112.D1942550  
GEAR:CLEANING:  
DRUM:SERVICE

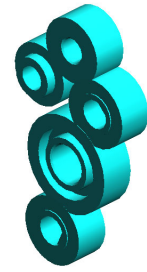

104.D1942460  
GEAR:19Z:RIGHT

52.D0742503  
GEAR:IDLER:31Z:L  
EFT

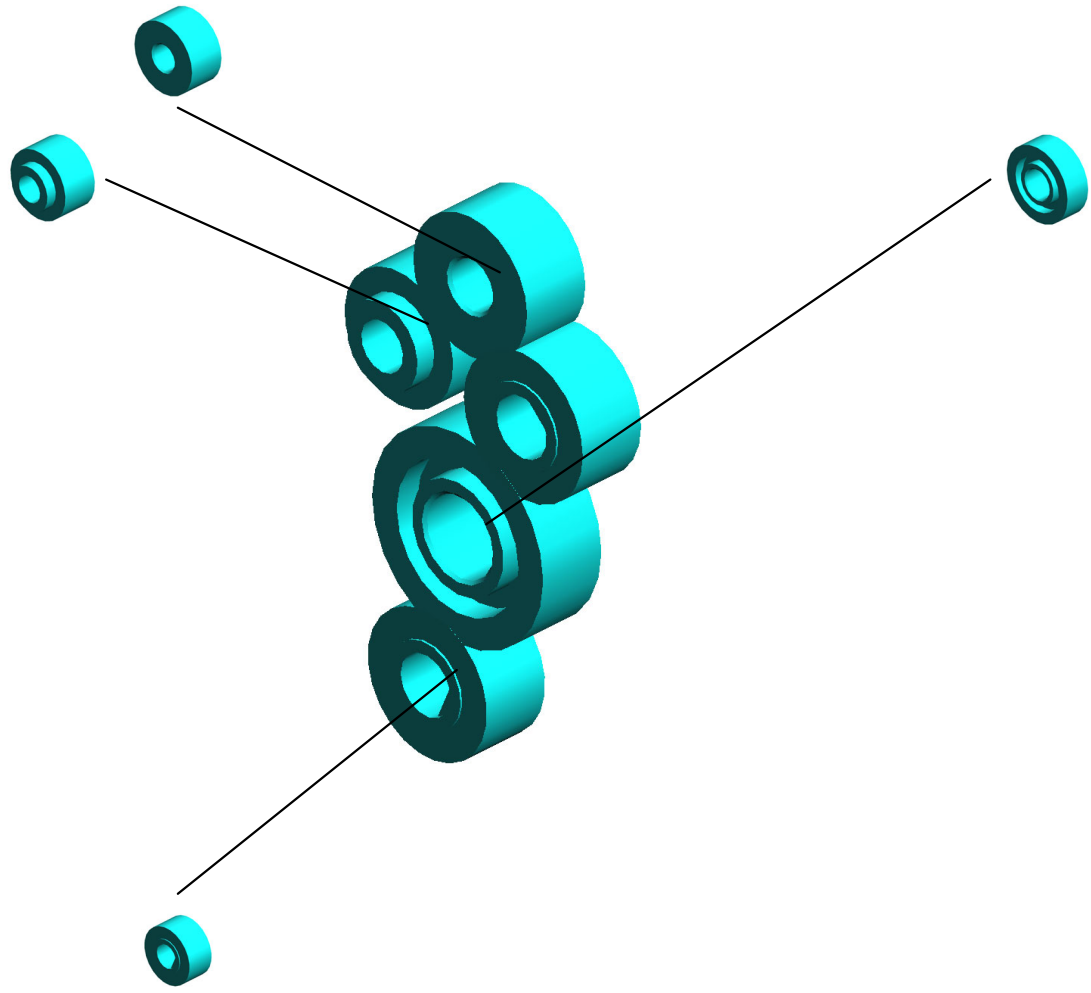

50.D0742501  
(x2)  
GEAR:21Z:RIGHT

U001	U002	U003	U004	U005	<b>U006</b>	U007	U008	U009	U010	U011	U012	U013	U014	U015	U016	U017	U018	U019	U020
------	------	------	------	------	-------------	------	------	------	------	------	------	------	------	------	------	------	------	------	------

U006\_S007  
CHARGE UNIT:ASSY

95.D1942165  
DECAL:GRIP

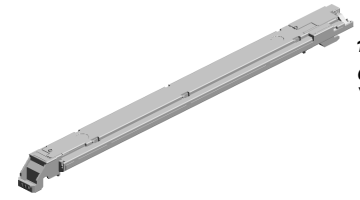

116.M0EB2150  
CHARGE UNIT:ASSY  
Y

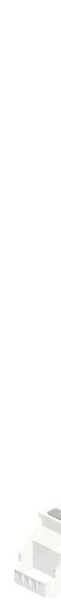
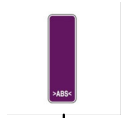

U001	U002	U003	U004	U005	U006	U007	U008	U009	U010	U011	U012	U013	U014	U015	U016	U017	U018	U019	U020
------	------	------	------	------	------	------	------	------	------	------	------	------	------	------	------	------	------	------	------

U006\_S008  
PCU:ASSY

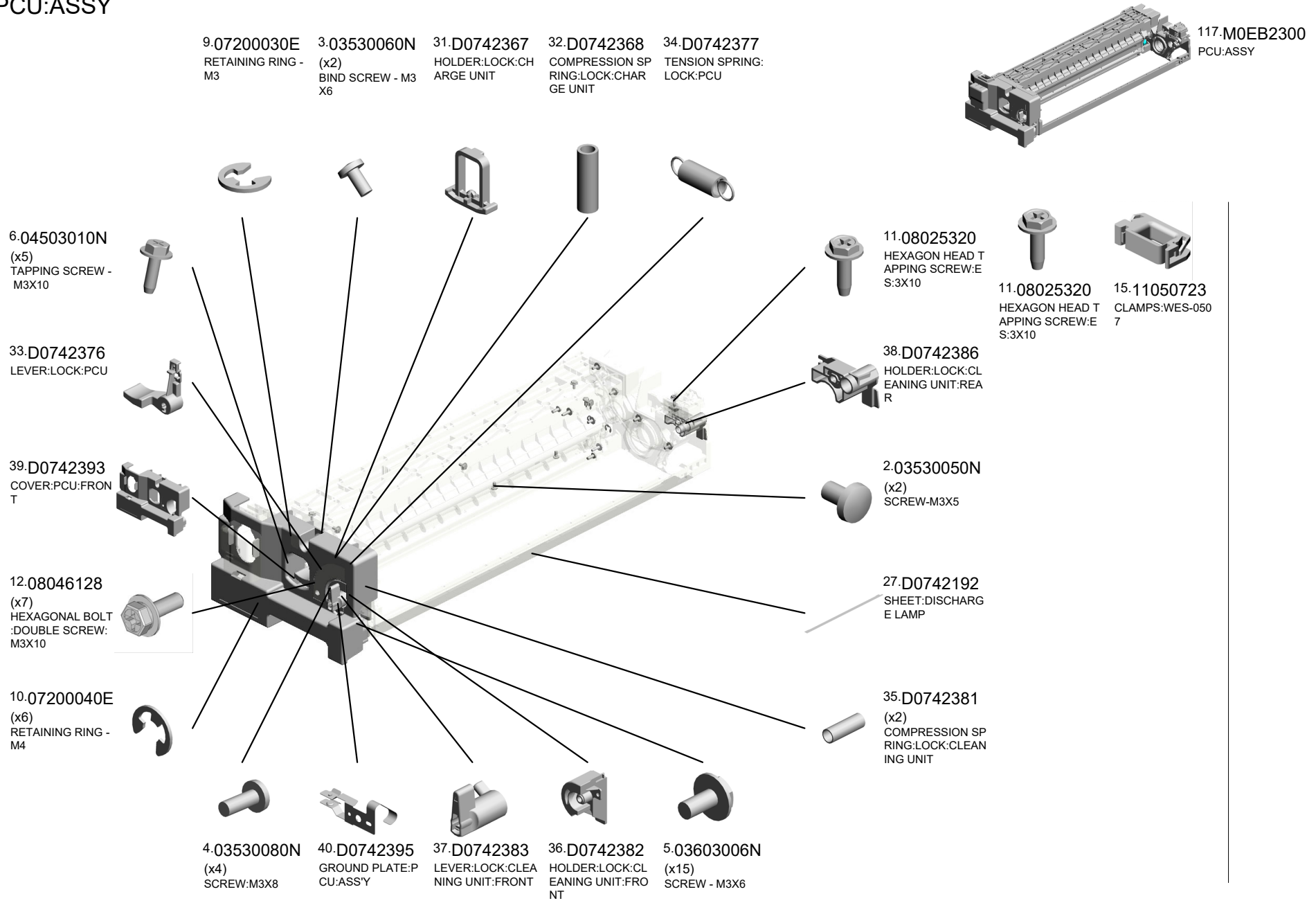

U001	U002	U003	U004	U005	U006	U007	U008	U009	U010	U011	U012	U013	U014	U015	U016	U017	U018	U019	U020
------	------	------	------	------	------	------	------	------	------	------	------	------	------	------	------	------	------	------	------

U006\_S008  
PCU:ASSY

- 75.D0A53456 SEAL:DEVELOPMENT ROLLER:FRONT T:2
- 76.D0A53457 SEAL:DEVELOPMENT ROLLER:FRONT T:1
- 62.D0743321 PLATE:FILTER
- 94.D1363431 FILTER:DEVELOPMENT

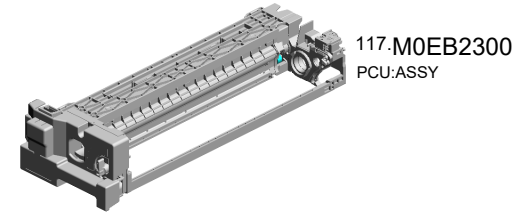

70.D0743829  
DECAL:POSITIONING DISPLAY:TCRU



65.D0743362  
ELECTRODE PLATE:DEVELOPMENT BIAS:FRONT



68.D0743440  
COVER:INSERT:DEVELOPER



114.D1943356  
POSITIONING PLATE:MAIN POLE:ASY



53.D0742540  
DECAL:LOCK:CLEANING UNIT



93.D1363407  
SEAL:DEVELOPMENT ROLLER:REAR



66.D0743367  
ELECTRODE PLATE:DEVELOPMENT BIAS:REAR UPPER



67.D0743368  
ELECTRODE PLATE:DEVELOPMENT BIAS:REAR LOWER



56.D0742544  
DECAL:POSITIONING DISPLAY

110.D1942537  
COVER:PAPER VOLUME SENSOR:COUNTING BAR

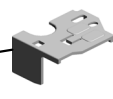

115.J0155505  
DRAWER:CONNECTOR:USED DEVELOPER:PLUG

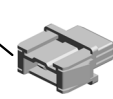

54.D0742541  
(x4)  
DECAL:ARROW LABEL

U001	U002	U003	U004	U005	U006	U007	U008	U009	U010	U011	U012	U013	U014	U015	U016	U017	U018	U019	U020
------	------	------	------	------	------	------	------	------	------	------	------	------	------	------	------	------	------	------	------

U006\_S008\_S001  
TERMINAL:PAPER VOLUME SENSOR:COATING BAR:ASS'Y

111.D1942539  
SHEET:TERMINAL  
COVER

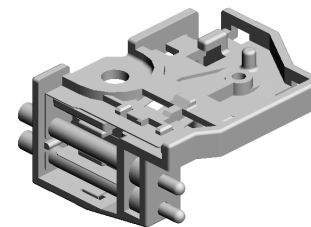
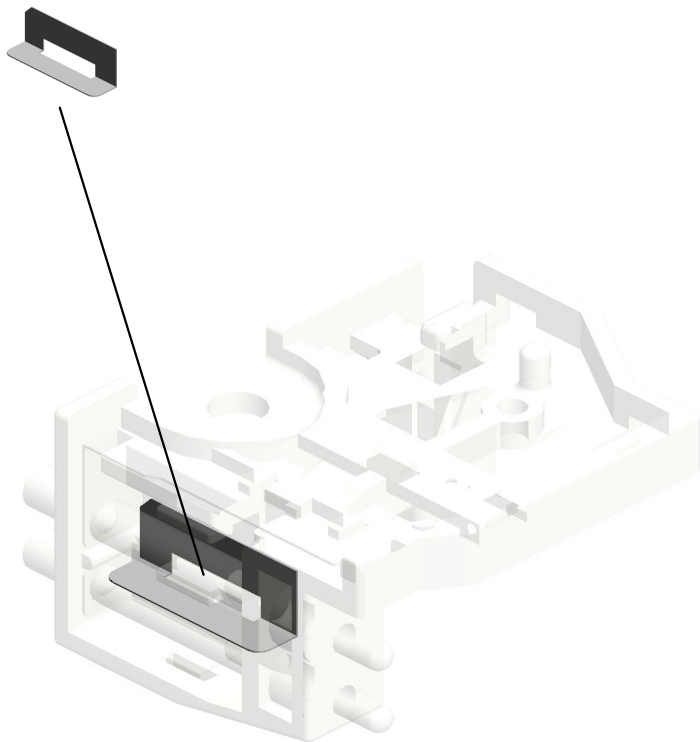

109.D1942531  
TERMINAL:PAPER  
VOLUME SENSOR:  
COATING BAR:ASS  
'Y

U001	U002	U003	U004	U005	<b>U006</b>	U007	U008	U009	U010	U011	U012	U013	U014	U015	U016	U017	U018	U019	U020
------	------	------	------	------	-------------	------	------	------	------	------	------	------	------	------	------	------	------	------	------

U006\_S008\_S002  
GUIDE:TONER SUPPLY:ASS'Y

64.D0743352  
SEAL:GUIDE:TONE  
R SUPPLY:UPPER



74.D0A53316  
GUIDE:TONER SU  
PLY:ASS'Y



U001	U002	U003	U004	U005	<b>U006</b>	U007	U008	U009	U010	U011	U012	U013	U014	U015	U016	U017	U018	U019	U020
------	------	------	------	------	-------------	------	------	------	------	------	------	------	------	------	------	------	------	------	------



U006\_S009  
CLEANING UNIT:ASS'Y

- 5.03603006N (x5) SCREW - M3X6
- 55.D0742542 (x2) DECAL:GRIP
- 90.D1362417 (x2) ARM:COATING BAR
- 92.D1362441 **BLADE:APPLY:ASS'Y**
- 89.D1362411 **COATING BAR:ASS'Y**



119.M0EB2320  
CLEANING UNIT:ASS'Y

99.D1942439  
SEAL:FRAME:APPLICATION:FRONT SIDE



3.03530060N (x4) BIND SCREW - M3X6



43.D0742424  
SEAL:BLADE:CLEANING:FRONT



42.D0742419 (x2) PLAIN SHAFT BEARING:TRANSPORT SCREW



10.07200040E (x2) RETAINING RING - M4



46.D0742459  
JOINT:CLEANING UNIT



48.D0742491  
COVER:TONER OUTLET SUB-UNIT:CLEANING UNIT:ASS'Y



49.D0742497  
VIBRATING PLATE: TONER OUTLET SUB-UNIT



11.08025320  
HEXAGON HEAD TAPPING SCREW:ES:3X10



44.D0742425  
SEAL:BLADE:CLEANING:REAR



- 88.D1362365 **CLEANING BLADE:ASS'Y**
- 45.D0742448 TRANSPORT SCREW:APPLY:ASS'Y
- 41.D0742414 TRANSPORT SCREW:BASE:ASS'Y
- 72.D0A52510 (x2) CUSHION:CLEANING UNIT:ASS'Y
- 91.D1362418 TENSION SPRING:COATING BAR:18N

U001	U002	U003	U004	U005	U006	U007	U008	U009	U010	U011	U012	U013	U014	U015	U016	U017	U018	U019	U020
------	------	------	------	------	------	------	------	------	------	------	------	------	------	------	------	------	------	------	------

U006\_S009  
CLEANING UNIT:ASS'Y

101.D1942441 103.D1942443  
SEAL:FRAME:COA TING BAR:FRONT SEAL:FRAME:COA TING BAR:UPPER SIDE



108.D1942507  
GROUND PLATE:OIL SUPPLY ROLLER:ASS'Y



107.D1942506  
DRUM STAY:CLEANING UNIT

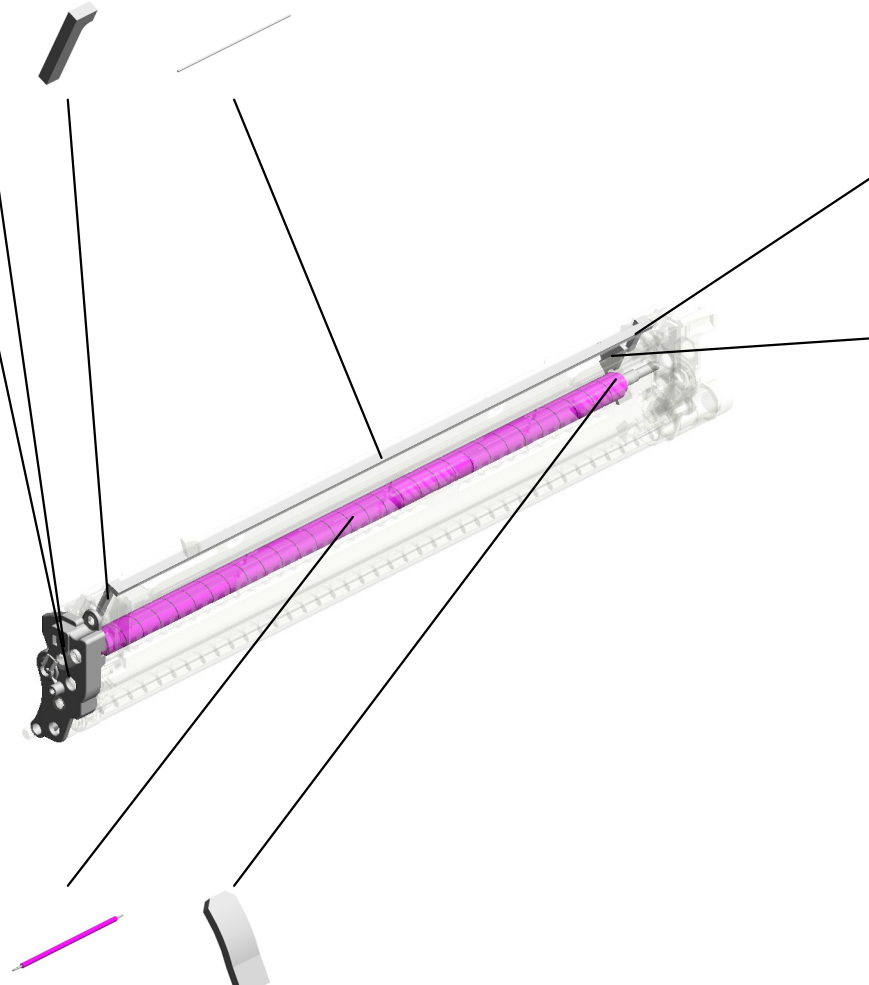

102.D1942442  
SEAL:FRAME:COATING BAR:REAR SIDE



100.D1942440  
SEAL:FRAME:APPLICATION:REAR SIDE



120.M0EB2454 106.D1942485  
OIL SUPPLY ROLLER:ASSY (x2) SEAL:BLADE:APPLICATION



U001	U002	U003	U004	U005	<b>U006</b>	U007	U008	U009	U010	U011	U012	U013	U014	U015	U016	U017	U018	U019	U020
------	------	------	------	------	-------------	------	------	------	------	------	------	------	------	------	------	------	------	------	------

U006\_S009\_S001  
STAY:APPLY:ASS'Y

5.03603006N  
(x2)  
SCREW - M3X6

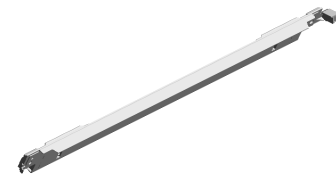
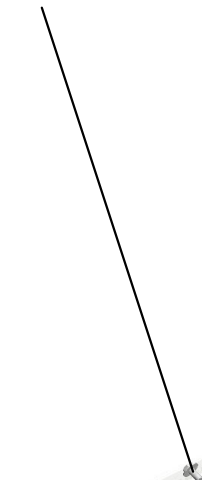

105.D1942475  
STAY:APPLY:ASS'Y



47.D0742477  
(x2)  
SHEET:STAY:APPL  
Y



U001	U002	U003	U004	U005	<b>U006</b>	U007	U008	U009	U010	U011	U012	U013	U014	U015	U016	U017	U018	U019	U020
------	------	------	------	------	-------------	------	------	------	------	------	------	------	------	------	------	------	------	------	------

U006\_S009\_S002  
GEAR:CLEANING:DRUM:SERVICE

51.D0742502  
GEAR:IDLER:20Z:L  
EFT

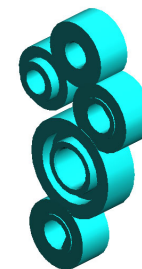

112.D1942550  
GEAR:CLEANING:  
DRUM:SERVICE

104.D1942460  
GEAR:19Z:RIGHT

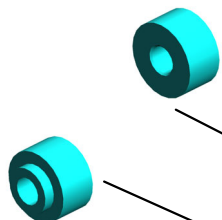

52.D0742503  
GEAR:IDLER:31Z:L  
EFT

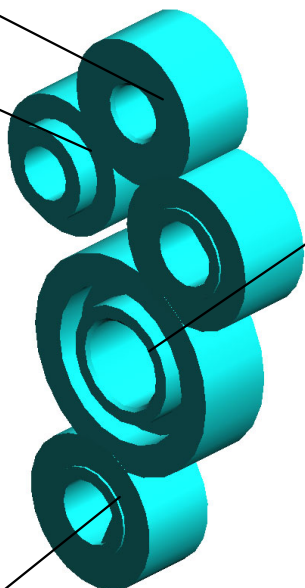

50.D0742501  
(x2)  
GEAR:21Z:RIGHT



U001	U002	U003	U004	U005	U006	U007	U008	U009	U010	U011	U012	U013	U014	U015	U016	U017	U018	U019	U020
------	------	------	------	------	------	------	------	------	------	------	------	------	------	------	------	------	------	------	------

U006\_S010  
CHARGE UNIT:ASSY

95.D1942165  
DECAL:GRIP

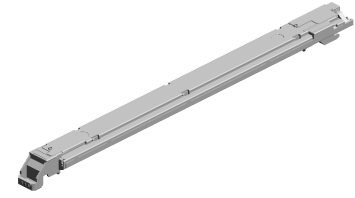

116.M0EB2150  
CHARGE UNIT:ASS  
Y

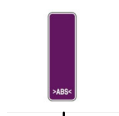

U001	U002	U003	U004	U005	<b>U006</b>	U007	U008	U009	U010	U011	U012	U013	U014	U015	U016	U017	U018	U019	U020
------	------	------	------	------	-------------	------	------	------	------	------	------	------	------	------	------	------	------	------	------

U006\_S011  
PCU:ASSY

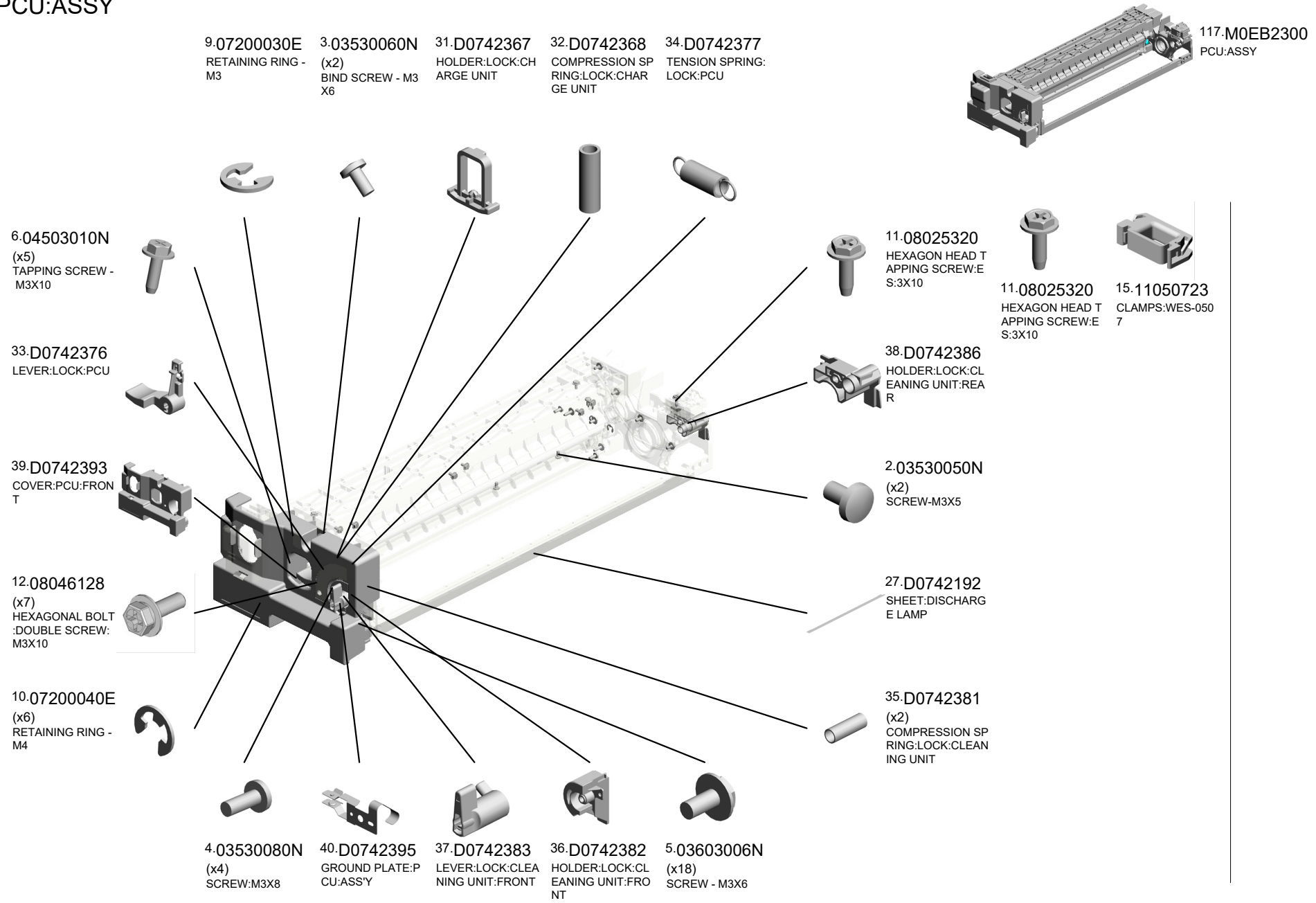

U001	U002	U003	U004	U005	U006	U007	U008	U009	U010	U011	U012	U013	U014	U015	U016	U017	U018	U019	U020
------	------	------	------	------	------	------	------	------	------	------	------	------	------	------	------	------	------	------	------

U006\_S011  
PCU:ASSY

- 65.D0743362 ELECTRODE PLATE:DEVELOPMENT BIAS:FRONT
- 75.D0A53456 SEAL:DEVELOPMENT ROLLER:FRONT:2
- 76.D0A53457 SEAL:DEVELOPMENT ROLLER:FRONT:1
- 62.D0743321 PLATE:FILTER
- 94.D1363431 FILTER:DEVELOPMENT

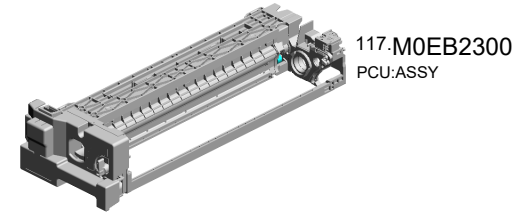

117.M0EB2300  
PCU:ASSY

70.D0743829  
DECAL:POSITIONING DISPLAY:TCRU



68.D0743440  
COVER:INSERT:DEVELOPER



114.D1943356  
POSITIONING PLATE:MAIN POLE:ASSY



53.D0742540  
DECAL:LOCK:CLEANING UNIT



56.D0742544  
DECAL:POSITIONING DISPLAY

110.D1942537  
COVER:PAPER VOLUME SENSOR:COATING BAR



66.D0743367  
ELECTRODE PLATE:DEVELOPMENT BIAS:REAR UPPER



115.J0155505  
DRAWER:CONNECTOR:USED DEVELOPER:PLUG

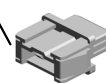

54.D0742541  
(x4)  
DECAL:ARROW LABEL



- 63.D0743330 ENTRANCE SEAL:DEVELOPMENT:ASSY
- 93.D1363407 SEAL:DEVELOPMENT ROLLER:REAR
- 67.D0743368 ELECTRODE PLATE:DEVELOPMENT BIAS:REAR LOWER

U006\_S011\_S001  
TERMINAL:PAPER VOLUME SENSOR:COATING BAR:ASS'Y

111.D1942539  
SHEET:TERMINAL  
COVER

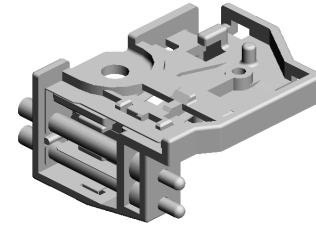
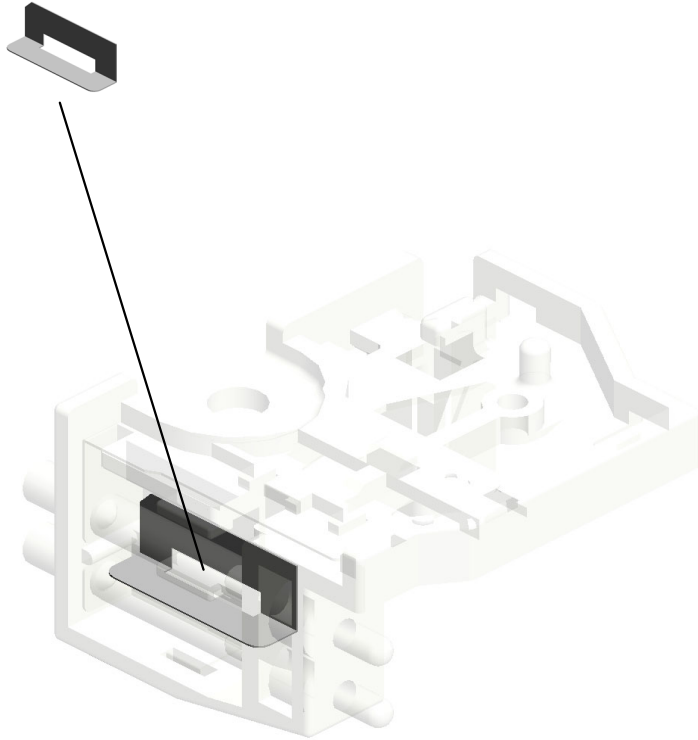

109.D1942531  
TERMINAL:PAPER  
VOLUME SENSOR:  
COATING BAR:ASS  
'Y

U001	U002	U003	U004	U005	<b>U006</b>	U007	U008	U009	U010	U011	U012	U013	U014	U015	U016	U017	U018	U019	U020
------	------	------	------	------	-------------	------	------	------	------	------	------	------	------	------	------	------	------	------	------



U006\_S011\_S002  
GUIDE:TONER SUPPLY:ASS'Y

64.D0743352  
SEAL:GUIDE:TONE  
R SUPPLY:UPPER



74.D0A53316  
GUIDE:TONER SU  
PLY:ASSY



U001	U002	U003	U004	U005	<b>U006</b>	U007	U008	U009	U010	U011	U012	U013	U014	U015	U016	U017	U018	U019	U020
------	------	------	------	------	-------------	------	------	------	------	------	------	------	------	------	------	------	------	------	------

U006\_S012  
CLEANING UNIT:ASS'Y

- 5.03603006N (x5) SCREW - M3X6
- 55.D0742542 (x2) DECAL:GRIP
- 90.D1362417 (x2) ARM:COATING BAR
- 92.D1362441 **BLADE:APPLY:ASS'Y**
- 89.D1362411 **COATING BAR:ASS'Y**



119.M0EB2320  
CLEANING UNIT:ASS'Y

99.D1942439  
SEAL:FRAME:APPLICATION:FRONT SIDE



3.03530060N (x4) BIND SCREW - M3X6



43.D0742424  
SEAL:BLADE:CLEANING:FRONT



42.D0742419 (x2) PLAIN SHAFT BEARING:TRANSPORT SCREW



10.07200040E (x2) RETAINING RING - M4



46.D0742459  
JOINT:CLEANING UNIT



48.D0742491  
COVER:TONER OUTLET SUB-UNIT:CLEANING UNIT:ASS'Y



49.D0742497  
VIBRATING PLATE: TONER OUTLET SUB-UNIT



11.08025320  
HEXAGON HEAD TAPPING SCREW:ES:3X10



44.D0742425  
SEAL:BLADE:CLEANING:REAR



- 88.D1362365 **CLEANING BLADE:ASS'Y**
- 45.D0742448 TRANSPORT SCREW:APPLY:ASS'Y
- 41.D0742414 TRANSPORT SCREW:BASE:ASS'Y
- 72.D0A52510 (x2) CUSHION:CLEANING UNIT:ASS'Y
- 91.D1362418 TENSION SPRING:COATING BAR:18N



U001	U002	U003	U004	U005	U006	U007	U008	U009	U010	U011	U012	U013	U014	U015	U016	U017	U018	U019	U020
------	------	------	------	------	------	------	------	------	------	------	------	------	------	------	------	------	------	------	------

U006\_S012  
CLEANING UNIT:ASS'Y

101.D1942441 103.D1942443  
SEAL:FRAME:COA TING BAR:FRONT SEAL:FRAME:COA TING BAR:UPPER SIDE



108.D1942507  
GROUND PLATE:OIL SUPPLY ROLLER:ASS'Y



107.D1942506  
DRUM STAY:CLEANING UNIT

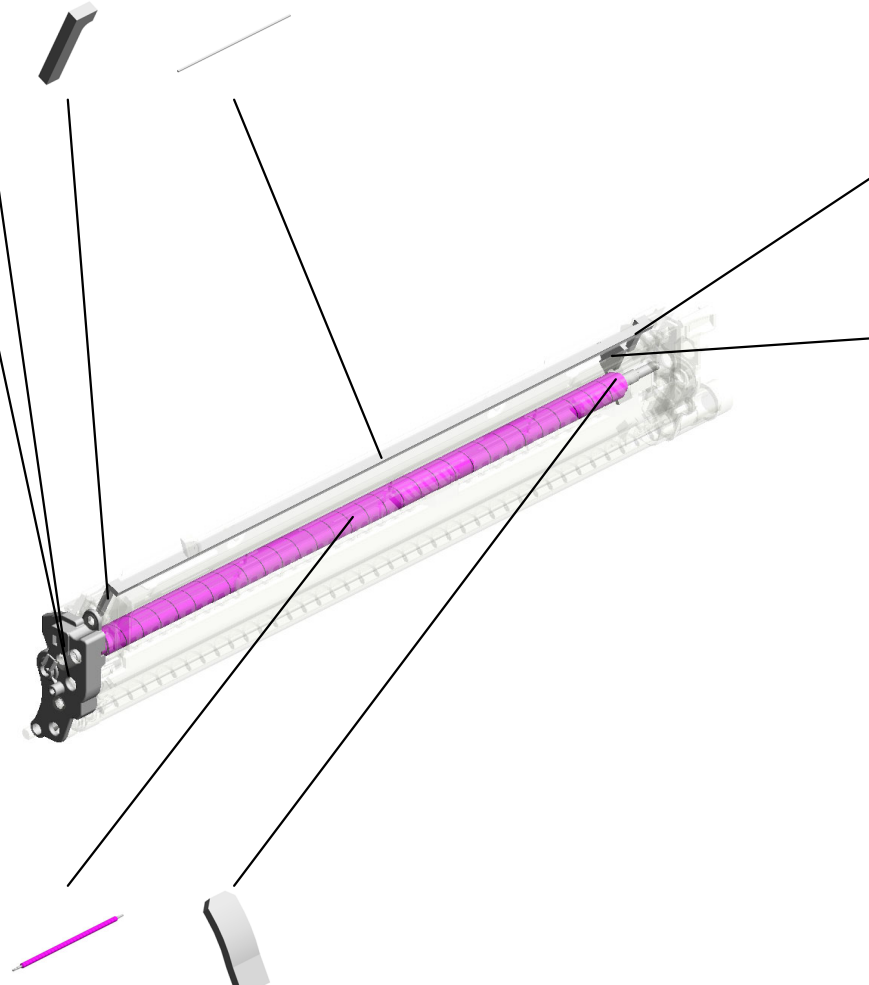

102.D1942442  
SEAL:FRAME:COATING BAR:REAR SIDE



100.D1942440  
SEAL:FRAME:APPLY:REAR SIDE



120.M0EB2454 106.D1942485  
OIL SUPPLY ROLLER:ASSY (x2) SEAL:BLADE:APPLY



U001	U002	U003	U004	U005	U006	U007	U008	U009	U010	U011	U012	U013	U014	U015	U016	U017	U018	U019	U020
------	------	------	------	------	------	------	------	------	------	------	------	------	------	------	------	------	------	------	------

U006\_S012\_S001  
STAY:APPLY:ASS'Y

5.03603006N  
(x2)  
SCREW - M3X6



105.D1942475  
STAY:APPLY:ASS'Y



47.D0742477  
(x2)  
SHEET:STAY:APPL  
Y

U001	U002	U003	U004	U005	<b>U006</b>	U007	U008	U009	U010	U011	U012	U013	U014	U015	U016	U017	U018	U019	U020
------	------	------	------	------	-------------	------	------	------	------	------	------	------	------	------	------	------	------	------	------

U006\_S012\_S002  
GEAR:CLEANING:DRUM:SERVICE

51.D0742502  
GEAR:IDLER:20Z:L  
EFT



112.D1942550  
GEAR:CLEANING:  
DRUM:SERVICE

104.D1942460  
GEAR:19Z:RIGHT

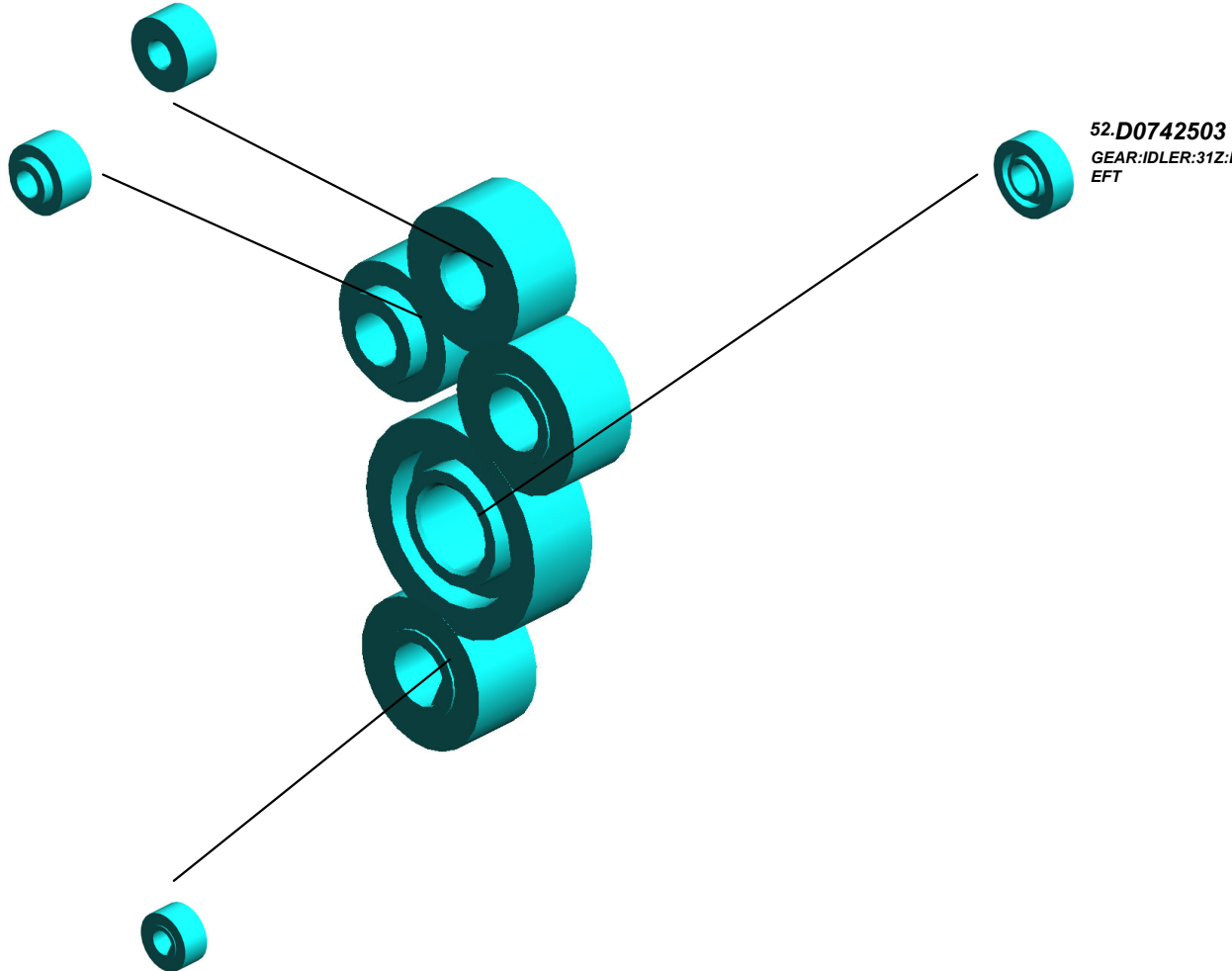

52.D0742503  
GEAR:IDLER:31Z:L  
EFT

50.D0742501  
(x2)  
GEAR:21Z:RIGHT

U001	U002	U003	U004	U005	<b>U006</b>	U007	U008	U009	U010	U011	U012	U013	U014	U015	U016	U017	U018	U019	U020
------	------	------	------	------	-------------	------	------	------	------	------	------	------	------	------	------	------	------	------	------

U006\_S013  
PCU:S:ASS'Y

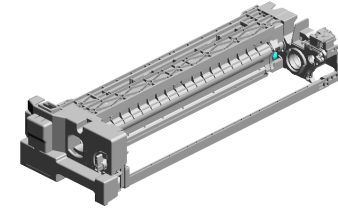

118.M0EB2305  
PCU:S:ASS'Y  
202401-01

See 3D parts catalog  
for the components  
of the 5th Station  
Upgrade Kit Type S14  
Replacement Unit  
Type S14.

**123.Note**

See 3D parts catalog  
for the components  
of the 5th Station  
Upgrade Kit Type S  
14/Replacement Unit  
Type S14.

U001	U002	U003	U004	U005	U006	U007	U008	U009	U010	U011	U012	U013	U014	U015	U016	U017	U018	U019	U020
------	------	------	------	------	------	------	------	------	------	------	------	------	------	------	------	------	------	------	------

# U007.ITB UNIT

U007 S007  
M0EB6023  
APPLY:INTERMEDIATE TRA  
NSFER:ASSY

U007 S004  
M0EB6137  
ARM:ON-OFF:FRONT:ASSY

U007 S006  
M0EB6668  
ROLLER:OPPOSED:TRANSF  
ER:PAPER:ASSY

U007 S002  
D1946236  
HEXAGON HEAD SCREW:W  
ASHER:M4X10:ASSY

U007 S005  
M0EB6141  
ARM:ON-OFF:REAR:ASSY

U007 S001  
D1946236  
HEXAGON HEAD SCREW:W  
ASHER:M4X10:ASSY

U007 S003  
D1946420  
POSITIONING SENSOR:SCA  
LE:INTERMEDIATE TRANSFE  
R:ASSY:(SEN122)

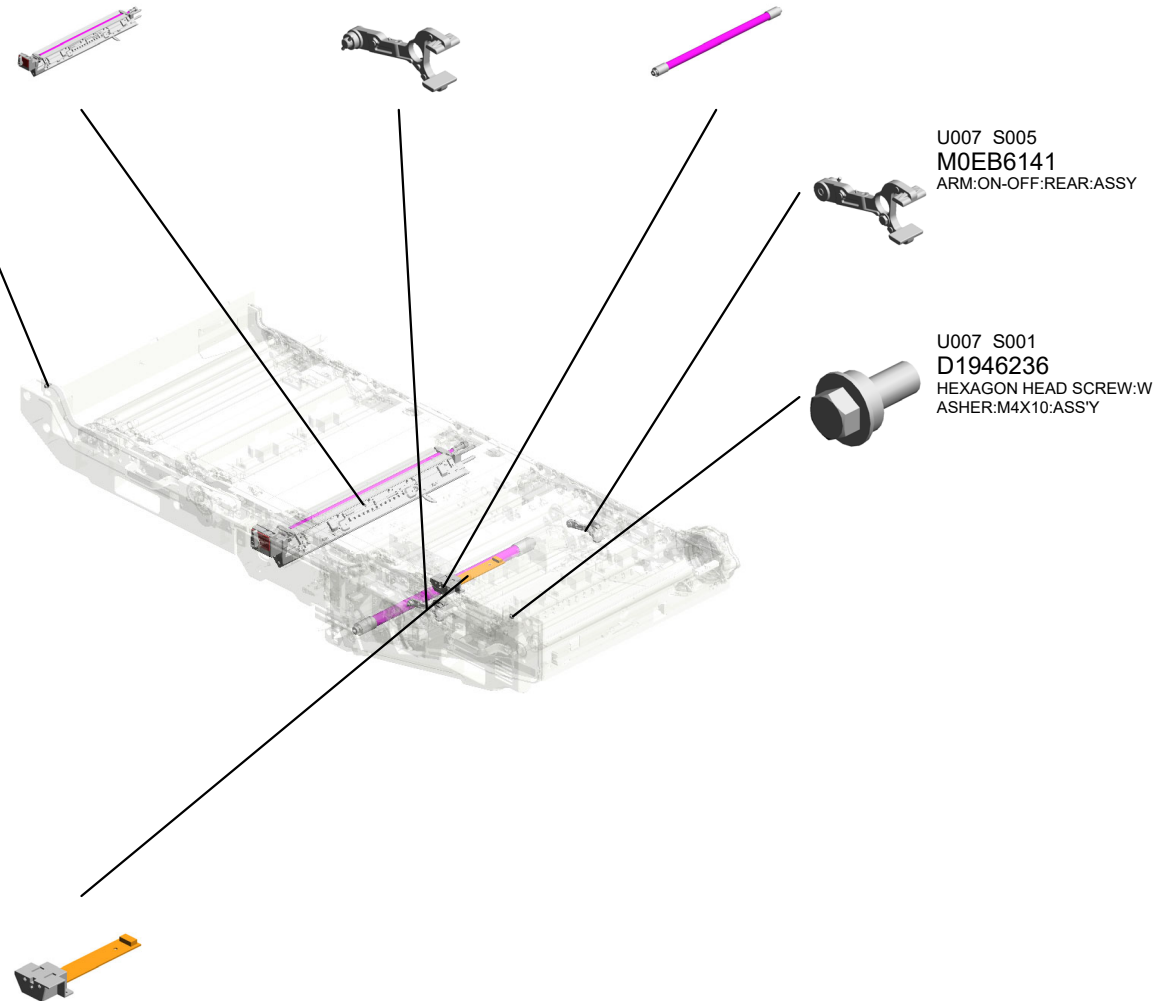

U001	U002	U003	U004	U005	U006	U007	U008	U009	U010	U011	U012	U013	U014	U015	U016	U017	U018	U019	U020
------	------	------	------	------	------	------	------	------	------	------	------	------	------	------	------	------	------	------	------

# U007\_S007.APPLY:INTERMEDIATE TRANSFER:ASSY

U007\_S007\_S001  
M0EB6024  
COATING BAR:ASSY



U001	U002	U003	U004	U005	U006	U007	U008	U009	U010	U011	U012	U013	U014	U015	U016	U017	U018	U019	U020
------	------	------	------	------	------	------	------	------	------	------	------	------	------	------	------	------	------	------	------



# U007 ITB UNIT

- 17.08050106 RETAINING RINGS -E:SILENCER:DIA6
- 22.11050723 (x25) CLAMPS:WES-0507
- 21.11050409 (x4) CARD SPACER- 6.4MM
- 13.07200030E (x5) RETAINING RING - M3
- 15.07200060E (x19) RETAINING RING - M6

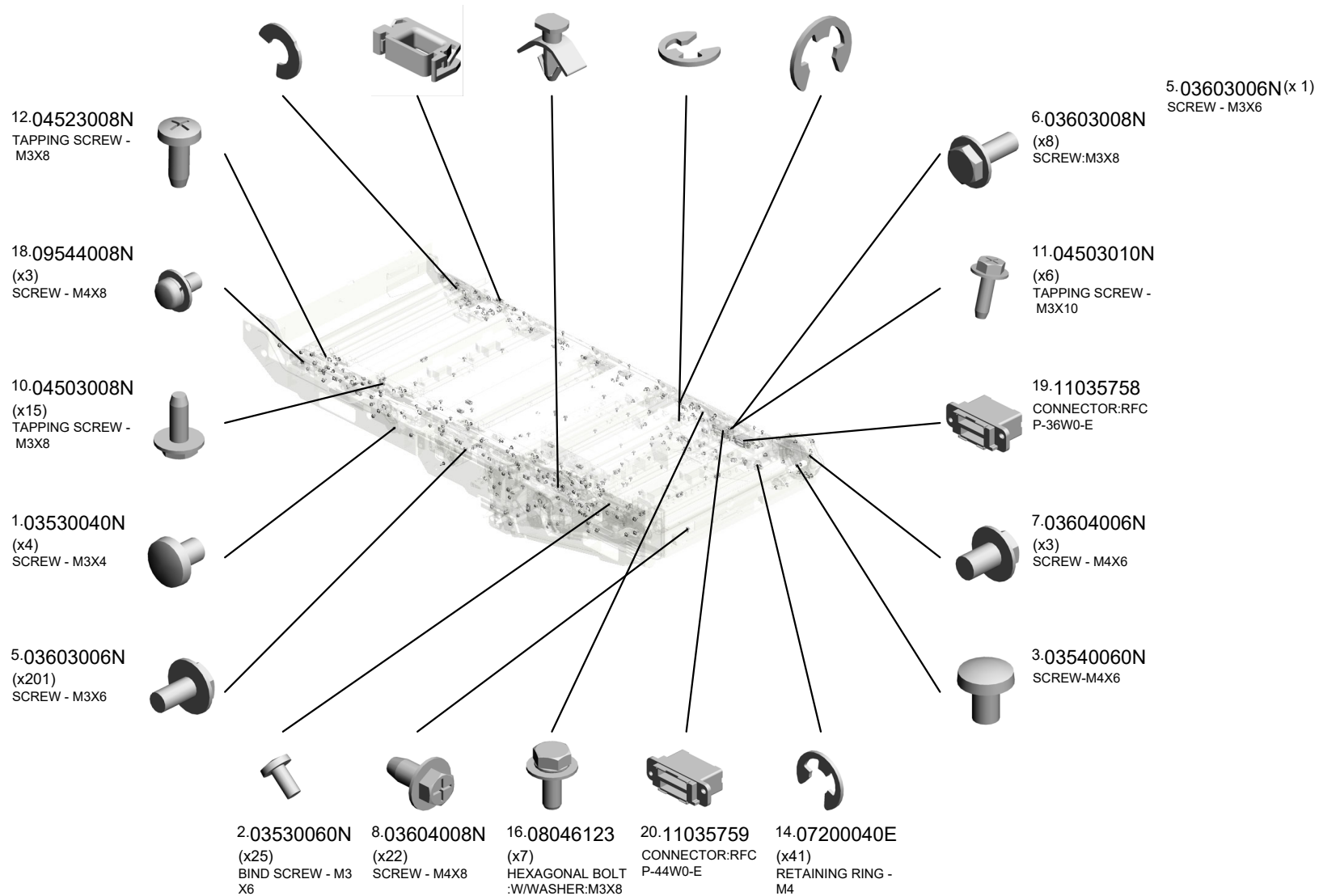
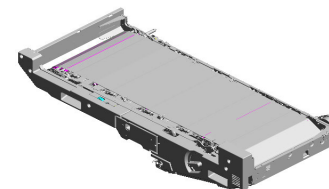

U001	U002	U003	U004	U005	U006	U007	U008	U009	U010	U011	U012	U013	U014	U015	U016	U017	U018	U019	U020
------	------	------	------	------	------	------	------	------	------	------	------	------	------	------	------	------	------	------	------

# U007 ITB UNIT

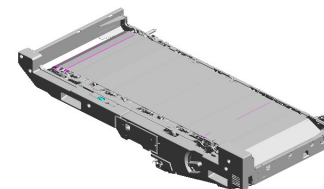

- 31.AA061068 TENSION SPRING:  
BRACKET:DRIVEN  
ROLLER:INNER BA  
CK
- 29.AA050116 DRIVE WERE:DRIV  
EN ROLLER
- 25.11050760 (x53)  
CLAMP:LWSM-051  
1A
- 23.11050725 (x2)  
CLAMPS:WES-111  
7
- 37.AB032072 (x3)  
PULLEY:DRIVEN:W  
IRE

27.AA043995  
SYNCHRONOUS B  
ELT:80S2M206

33.AA082101  
BUSHING - 6X10X6

41.AW500045  
PUSH SWITCH:(SE  
N11/SEN12/SEN13/  
SEN14/SEN15/SEN  
80/SEN110/SEN121  
/SEN151/SEN153)

28.AA043996  
SYNCHRONOUS B  
ELT:80S2M224

34.AA082144  
(x8)  
BUSHING - 8X12X7

40.AW020219  
(x2)  
PHOTOINTERRUP  
TOR:ACTUATOR:2  
9.2MM:(SEN119/SE  
N120)

30.AA061067 TENSION SPRING:  
DRIVE WIRE:DRIV  
E

26.11050763 (x4)  
CLAMP:LWS-1211A

36.AA143744 (x2)  
STEPPED SCREW

39.AW020218  
POSITIONING SEN  
SOR:FLAT BELT-T  
RANSFER:(SEN123  
)

35.AA083022  
(x5)  
BUSHING:DIA6:DIA  
8

24.11050758  
(x154)  
CLAMP:LWSM-030  
6A

38.AW020217  
(x2)  
OPTICS SENSOR:E  
NCODER:300LPI:(S  
EN86/SEN87/SEN1  
17/SEN118)

42.AX060458  
DC MOTOR:DIA56:  
16.5W:BRUSHLES  
S:(M28/M61)

32.AA061114  
TENSION SPRING:  
POSITIONING SEN  
SOR

# U007 ITB UNIT

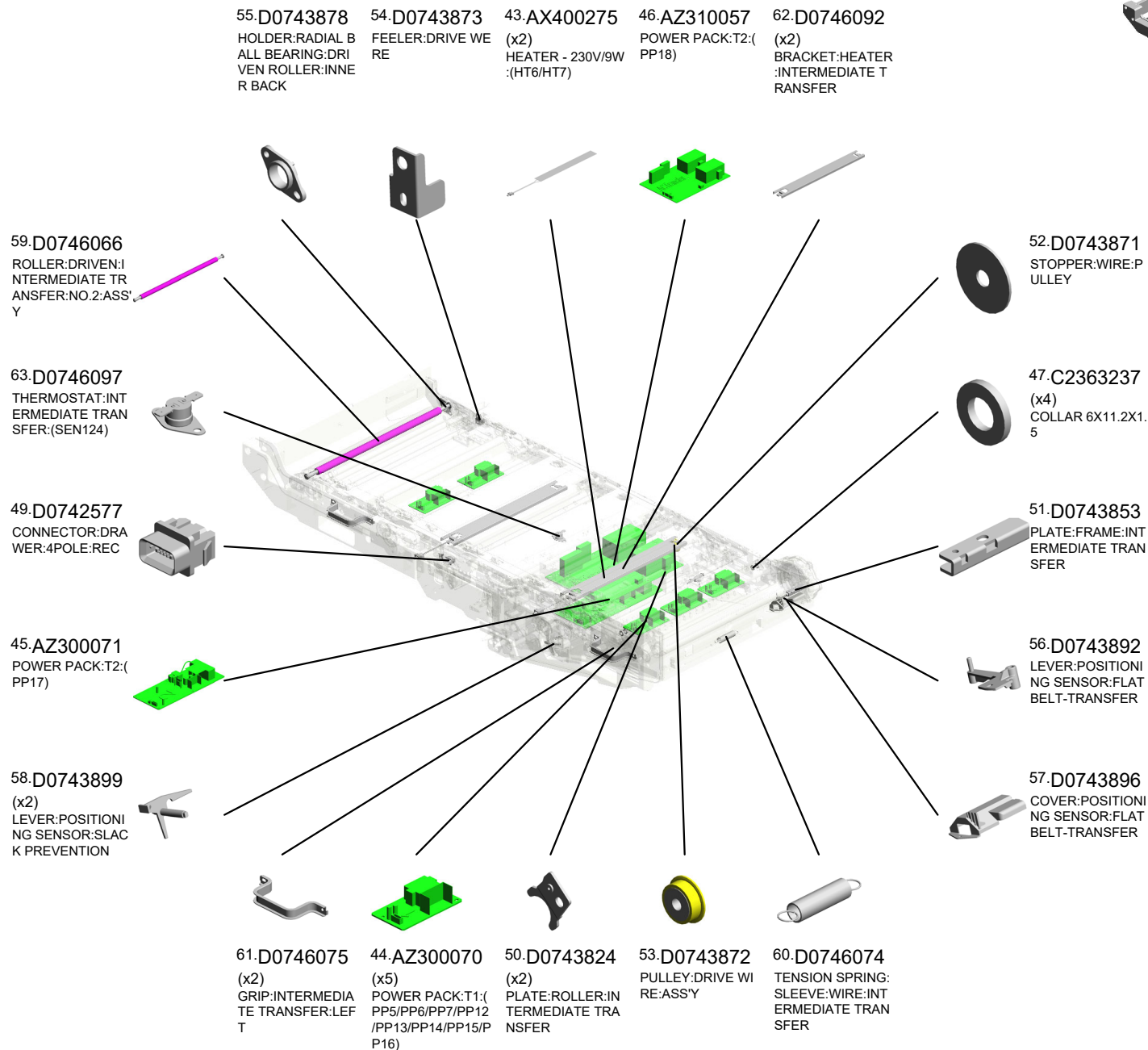
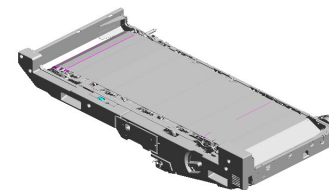

U001	U002	U003	U004	U005	U006	U007	U008	U009	U010	U011	U012	U013	U014	U015	U016	U017	U018	U019	U020
------	------	------	------	------	------	------	------	------	------	------	------	------	------	------	------	------	------	------	------

# U007 ITB UNIT

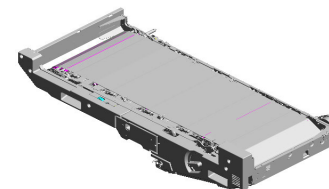

- 65.D0746130 SPRING PLATE:EA  
RTH:INTERMEDIAT  
E TRANSFER:ASS'  
Y
- 72.D0746165 (x2)  
PULLEY:ON-OFF:B  
ELT TENSIONER
- 70.D0746162 TIMING PULLEY:C  
AM:ON-OFF:INTER  
MEDIATE TRANSF  
ER
- 73.D0746169 ROLLER:FRONT:IN  
TERMEDIATE TRA  
NSFER:LEFT
- 77.D0746175 (x4)  
PLAIN SHAFT BEA  
RING:SLIDE RAIL:  
ON-OFF

64.D0746125  
FEELER:ON-OFF:IN  
TERMEDIATE TR  
ANSFER:BLACK

74.D0746170  
(x2)  
COIL SPRING:PRE  
SSURE:TIGHTENE  
R

71.D0746163  
(x2)  
GEAR:TIMING PUL  
LEY:IDLER:INTER  
MEDIATE TRANSF  
ER

76.D0746172  
(x2)  
COLLAR:ON-OFF:IN  
TERMEDIATE TR  
ANSFER

78.D0746179  
(x2)  
GEAR:IDLER:INTE  
RMEDIATE TRANS  
FER:Z17:Z53

68.D0746148  
SHAFT:CAM:INTER  
MEDIATE TRANSF  
ER:COLLAR

75.D0746171  
GUIDE PLATE:COI  
L SPRING:PRESSU  
RE:TIGHTENER

69.D0746149  
(x4)  
CAM:INTERMEDI  
ATE TRANSFER:CO  
LLAR

66.D0746134  
(x5)  
PLAIN SHAFT BEA  
RING:INSULATE

82.D0A51470  
DRIVE ROLLER:IN  
TERMEDIATE TRA  
NSFER:ASSY

83.D0A56066  
PLATE:ROLLER:DR  
IVEN:BLACK

80.D0746197  
(x5)  
TERMINAL:CONNE  
CTING:BIAS:INTER  
MEDIATE TRANSF  
ER

79.D0746180  
(x5)  
COMPRESSION SP  
RING:BIAS:INTER  
MEDIATE TRANSF  
ER

67.D0746142  
(x2)  
CAM:INTERMEDI  
ATE TRANSFER:BLA  
CK

81.D0A51467  
GEAR:DRIVE:130Z

U001	U002	U003	U004	U005	U006	U007	U008	U009	U010	U011	U012	U013	U014	U015	U016	U017	U018	U019	U020
------	------	------	------	------	------	------	------	------	------	------	------	------	------	------	------	------	------	------	------

# U007 ITB UNIT

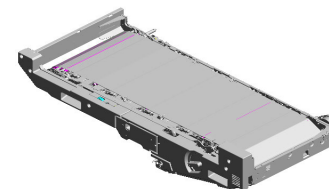

- 102.D1946032 (x2) TENSION SPRING: ROLLER:DRIVEN:NO.5:LEFT
- 86.D0A56141 EXCHANGE PLATE :ON-OFF:NO.5:REAR:PEEN
- 104.D1946051 BRACKET:PLAIN SHAFT BEARING:ON-OFF:NO.5:REAR
- 101.D1946031 (x2) TENSION SPRING: ROLLER:DRIVEN:NO.5:RIGHT
- 97.D1941483 BRACKET:DRIVER:WERE:TENSION SPRING

- 103.D1946033 (x2) TENSION SPRING: SLIDER:SHAFT:NO.5

- 95.D1941481 STOPPER:DRIVEN ROLLER:FRONT LEFT

- 96.D1941482 BRACKET:DRIVEN ROLLER:FRONT

- 94.D1941480 HOLDER:DRIVEN ROLLER:FRONT

- 87.D0A56142 EXCHANGE PLATE :ON-OFF:NO.5:FRONT:PEEN

- 99.D1941634 COIL SPRING:JOINT:INTERMEDIATE TRANSFER:ON-OFF:5ST

- 89.D1366499 SHEET:GUIDE:BELT CLEANING

- 84.D0A56114 (x2) TENSION SPRING: ON-OFF:SCALE:BRACKET:INNER

- 85.D0A56125 ROLLER:FRONT:INTERMEDIATE TRANSFER:PRESS FIT

- 88.D0A56187 COVER:INTERMEDIATE TRANSFER:ASSY

- 92.D1941462 (x5) HEXAGON HEAD BOLT:DOUBLE SCREW:M4X10

- 93.D1941466 DRUM STAY:DC MOTOR:DRIVE:PRESS FIT

- 90.D1941460 HOUSING:DRIVE:INTERMEDIATE TRANSFER:2

- 98.D1941499 SEAL:PREVENTFENCE:8X395X3

- 91.D1941461 BOSS:INTERMEDIATE TRANSFER:GEAR

U001	U002	U003	U004	U005	U006	U007	U008	U009	U010	U011	U012	U013	U014	U015	U016	U017	U018	U019	U020
------	------	------	------	------	------	------	------	------	------	------	------	------	------	------	------	------	------	------	------

# U007 ITB UNIT

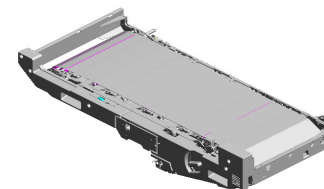

- 118.D1946160 SPRING PLATE:EA  
RTH:ROLLER:NO.5  
:ASSY
- 117.D1946144 BRACKET:ROLLER  
:DRIVEN:NO.5:FRO  
NT
- 121.D1946228 ROLLER:POSITION  
ING CONTROL:BEL  
T
- 105.D1946052 ROLLER:DRIVEN:I  
NTERMEDIATE TR  
ANSFER:NO.5
- 108.D1946058 COLLAR:ROLLER:  
DRIVEN:INTERME  
DIATE TRANSFER:  
NO.5

106.D1946054  
BRACKET:TENSIO  
N SPRING:ROLLER  
:NO.5:FRONT

107.D1946055  
(x2)  
PLAIN SHAFT BEA  
RING:SHAFT:ON-O  
FF:NO.5:LEFT

116.D1946142  
BRACKET:PLAIN S  
HAFT BEARING:ON  
-OFF:NO.5:FRONT

113.D1946092  
(x2)  
SHAFT:SLIDE:ON-  
OFF:INTERMEDIAT  
E TRANSFER:NO.5

112.D1946091  
(x2)  
PLAIN SHAFT BEA  
RING:SHAFT:ON-O  
FF:NO.5:RIGHT

119.D1946177  
(x2)  
DC STEPPER MOT  
OR:DIA42:24V:(M22  
/M62/M63)

111.D1946089  
SHAFT:ON-OFF:DR  
IVE:NO.5:INTERME  
DIATE TRANSFER

125.D1946436  
CASE:OPPOSED:T  
RANSFER ROLLER  
:FRONT

115.D1946099  
HOOK:LEVER:ON-  
OFF:BLACK:FRONT

109.D1946073  
(x4)  
PLAIN SHAFT BEA  
RING:SLIDER:ON-  
OFF:BLACK

110.D1946088  
BRACKET:ROLLER  
:DRIVEN:NO.5:REA  
R

120.D1946191  
JOINT:INTERMEDI  
ATE TRANSFER:O  
N-OFF:5ST

126.D1946442  
SLIDER:ON-OFF:N  
O.5:REAR

123.D1946396  
GROUND PLATE:R  
OLLER:DRIVEN:LE  
FT

114.D1946098  
HOOK:LEVER:ON-  
OFF:BLACK:REAR

U001	U002	U003	U004	U005	U006	U007	U008	U009	U010	U011	U012	U013	U014	U015	U016	U017	U018	U019	U020
------	------	------	------	------	------	------	------	------	------	------	------	------	------	------	------	------	------	------	------

U007  
ITB UNIT

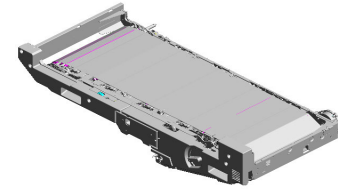

- 145.M0EB1486 BRACKET:POSITIONING CONTROL:DRIVEN ROLLER:INNER BACK:ASSY
- 140.GW020026 (x4) PHOTOINTERRUPTOR:LG2A24RL1G:(SEN5~SEN10/SEN26/SEN33/SEN35/SEN37/SEN38/SEN4
- 135.G0143291 (x11) SNAP RING - PICK UP
- 128.D1946453 BRACKET:ROLLER:TRANSFER:LEFT REAR:ASSY
- 148.M0EB6018 (x2) ARM:ROLLER:TENSION:NO.1

127.D1946444  
SLIDER:ON-OFF:NO.5:FRONT

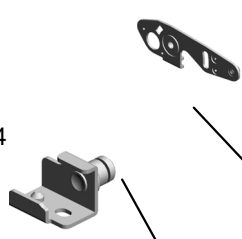

129.D1946454  
BRACKET:ROLLER:TRANSFER:LEFT FRONT:ASSY



132.D2051082  
HEXAGON HEAD SCREW:ROUND POINT:M3X6:BK



146.M0EB5542  
PCB:TDRB:(PCB29)

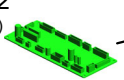

130.D1946455  
BRACKET:MOTOR:ON-OFF:INTERMEDIATE TRANSFER:BLACK

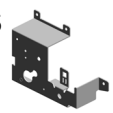

144.M0EB1485 (x2)  
BRACKET:POSITIONING SENSOR:SLACK PREVENTION



134.D6882142 (x2)  
PLAIN SHAFT BEARING:6X8X10



138.G1786393  
SLEEVE:WIRE:LOWER:COVER



139.G1786394  
WIRE:STOPPER:LOWER:COVER



137.G1786392  
HOUSING:LOWER:COVER



131.D1946459 (x2)  
TENSION SPRING:ON-OFF:BLACK:LEFT



142.M0EB1474  
DC STEPPER MOTOR:MM42:(M60)



143.M0EB1484  
COVER:ENCODER:HOME POSITION SENSOR



136.G1073834 (x4)  
RIVET - 2.0



147.M0EB6009  
COVER:INTERMEDIATE TRANSFER:BLACK:2



# U007 ITB UNIT

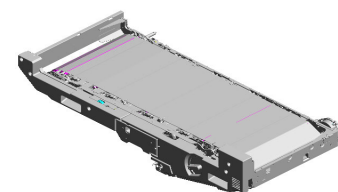

- 165.M0EB6081 (x2) COVER:INTERMEDIATE TRANSFER:MY
- 160.M0EB6071 ROLLER:OPPOSED:APPLY:INTERMEDIATE TRANSFER:ASSY
- 157.M0EB6050 **FLAT BELT-TRANSFER:ASSY**
- 162.M0EB6075 ROLLER:TENSION:ASSY
- 149.M0EB6019 (x2) ARM:ROLLER:TENSION:NO.2

- 166.M0EB6082 COVER:INTERMEDIATE TRANSFER:S

- 156.M0EB6043 TIGHTENER:ON-OFF:INTERMEDIATE TRANSFER:COLOR:PEEN

- 155.M0EB6039 SHAFT:CHANGE:ON-OFF

- 154.M0EB6038 SPRING PLATE:CHANGE:ON-OFF

- 153.M0EB6037 LEVER:CHANGE:ON-OFF



- 150.M0EB6020 PLATE:ROLLER:TENSION:INTERMEDIATE TRANSFER

- 168.M0EB6088 LEVER:ON-OFF:BL ACK:LEFT:REAR

- 164.M0EB6080 COVER:INTERMEDIATE TRANSFER:C

- 159.M0EB6067 (x2) GUIDE PLATE:HARNES:INTERMEDIATE TRANSFER

- 170.M0EB6100 SHAFT:CAM:INTERMEDIATE TRANSFER:BLACK:2

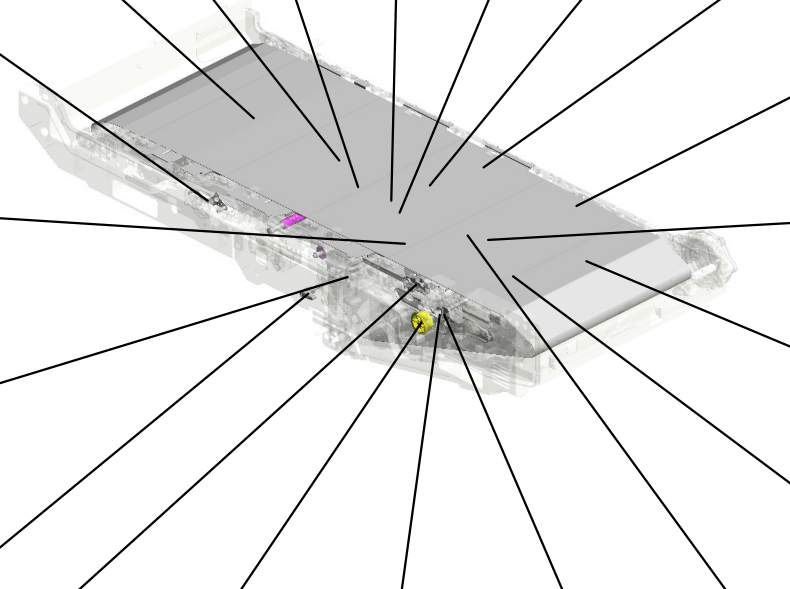

- 167.M0EB6087 LEVER:ON-OFF:BL ACK:LEFT:FRONT

- 171.M0EB6101 TIMING PULLEY:CAM:INTERMEDIATE TRANSFER:BLACK:3

- 172.M0EB6102 CAM:TRANSFER:BL ACK:FRONT:PRESS FIT

- 169.M0EB6091 SLIDER:ON-OFF:BL ACK:FRONT:PRESS FIT

- 158.M0EB6055 COVER:BASE:INTERMEDIATE TRANSFER



U001	U002	U003	U004	U005	U006	U007	U008	U009	U010	U011	U012	U013	U014	U015	U016	U017	U018	U019	U020
------	------	------	------	------	------	------	------	------	------	------	------	------	------	------	------	------	------	------	------



# U007 ITB UNIT

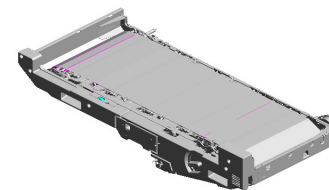

- 176.M0EB6124 (x2) TENSION SPRING: SENSOR:LEFT:3
- 174.M0EB6119 SLIDER:SENSOR:FRONT
- 178.M0EB6134 (x2) ARM:ON-OFF:SENSOR:2
- 186.M0EB6196 ROLLER:TRANSFER:FRONT:PRESS FIT
- 183.M0EB6160 (x2) PLATE:FLAT BELT-TRANSFER:ON-OFF:REAR

184.M0EB6191  
INNER COVER:INTERMEDIATE TRANSFER:LEFT

182.M0EB6157  
(x2)  
PLATE:FLAT BELT-TRANSFER:ON-OFF:FRONT

181.M0EB6156  
(x4)  
PLATE:FLAT BELT-TRANSFER:ON-OFF:LOWER

185.M0EB6192  
INNER COVER:INTERMEDIATE TRANSFER:RIGHT

187.M0EB6198  
LEVER:INTERMEDIATE TRANSFER:PCU

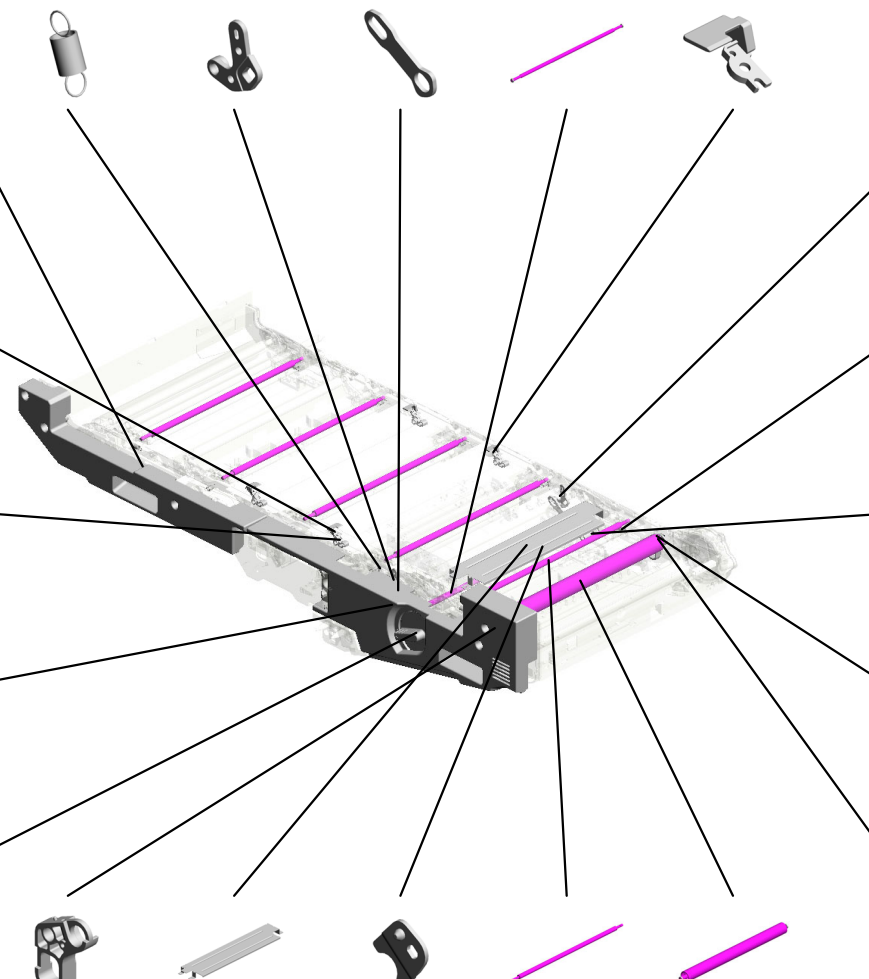

175.M0EB6120  
SLIDER:SENSOR:INNER BACK

190.M0EB6373  
(x10)  
TENSION SPRING:PRESSURE:INTERMEDIATE TRANSFER:16N

173.M0EB6104  
CAM:TRANSFER:BLACK:REAR:PRESS FIT

194.M0EB6646  
PLATE:ROLLER:DRIVEN:BLACK:RIGHT

191.M0EB6639  
GROUND PLATE:ROLLER:DRIVEN:RIGHT:ADHESION

193.M0EB6644  
(x2)  
LEVER:ON-OFF:BLACK:RIGHT

177.M0EB6127  
COVER:INTERMEDIATE TRANSFER:BLACK:1

188.M0EB6199  
PLATE:ROLLER:INTERMEDIATE TRANSFER

189.M0EB6226  
(x5)  
ROLLER:INTERMEDIATE TRANSFER:17.5MM:6.5:ASSY

192.M0EB6642  
ROLLER:FRONT:INTERMEDIATE TRANSFER:RIGHT:PRESS FIT

U007  
ITB UNIT

200.M0EBR513 199.M0EBR512 205.M0EBR542 198.M0EBR511  
 COMPRESSION SP STOPPER:CHANG STOPPER:INTERM HOLDER:CHANGE:  
 RING:CHANGE:ON- E:ON-OFF EDIATE TRANSFE ON-OFF  
 OFF R:COVER

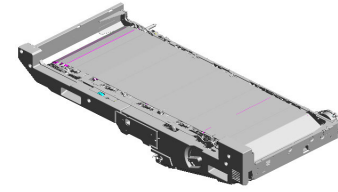

207.M0EBR544  
 LEVER:INTERMEDI  
 ATE TRANSFER:C  
 OVER



204.M0EBR541  
 INNER COVER:INT  
 ERMEDIATE TRAN  
 SFER:BELT CLEAN  
 ING



208.M0EBR545  
 COMPRESSION SP  
 RING:LEVER:INTE  
 RMEDIATE TRANS  
 FER:COVER



211.M0EBT140  
 ROLLER:OPPOSE  
 D:BELT CLEANING:  
 NO.3:PRESS FIT



210.M0EBS018  
 (x2)  
 ROLLER:OPPOSE  
 D:BELT CLEANING:  
 PRESS FIT



197.M0EBR290  
 PLATE:UPPER:PO  
 SITIONING SENSO  
 R:INTERMEDIATE  
 TRANSFER:ASS'Y

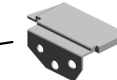

202.M0EBR534  
 DECAL:LOCK:INTE  
 RMEDIATE TRANS  
 FER:UPPER



206.M0EBR543 195.M0EB6662 203.M0EBR535  
 TORSION SPRING: TIGHTENER:INTER DECAL:LOCK:INTE  
 INTERMEDIATE TR MEDIATE TRANSF RMEDIATE TRANS  
 ANSFER:COVER ER:PEEN FER:LOWER



U001	U002	U003	U004	U005	U006	U007	U008	U009	U010	U011	U012	U013	U014	U015	U016	U017	U018	U019	U020
------	------	------	------	------	------	------	------	------	------	------	------	------	------	------	------	------	------	------	------

U007\_S001  
HEXAGON HEAD SCREW:WASHER:M4X10:ASS'Y

9-03604010N  
SCREW:M4X10

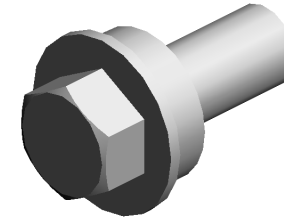

122.D1946236  
HEXAGON HEAD S  
CREW:WASHER:M  
4X10:ASS'Y

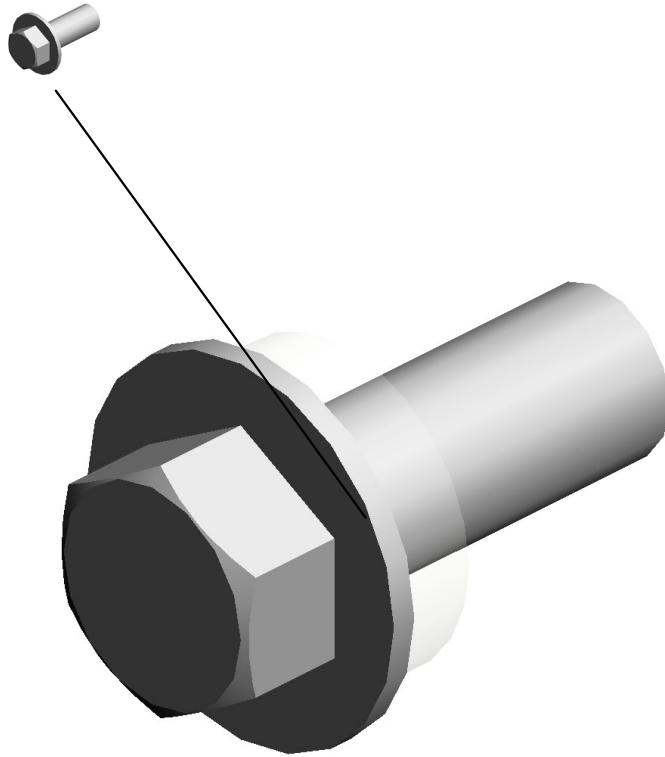

U001	U002	U003	U004	U005	U006	U007	U008	U009	U010	U011	U012	U013	U014	U015	U016	U017	U018	U019	U020
------	------	------	------	------	------	------	------	------	------	------	------	------	------	------	------	------	------	------	------

U007\_S002  
HEXAGON HEAD SCREW:WASHER:M4X10:ASS'Y

9-03604010N  
SCREW:M4X10

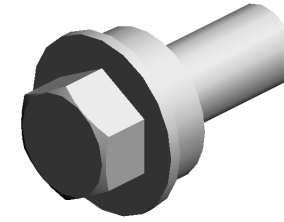

122.D1946236  
HEXAGON HEAD S  
CREW:WASHER:M  
4X10:ASS'Y

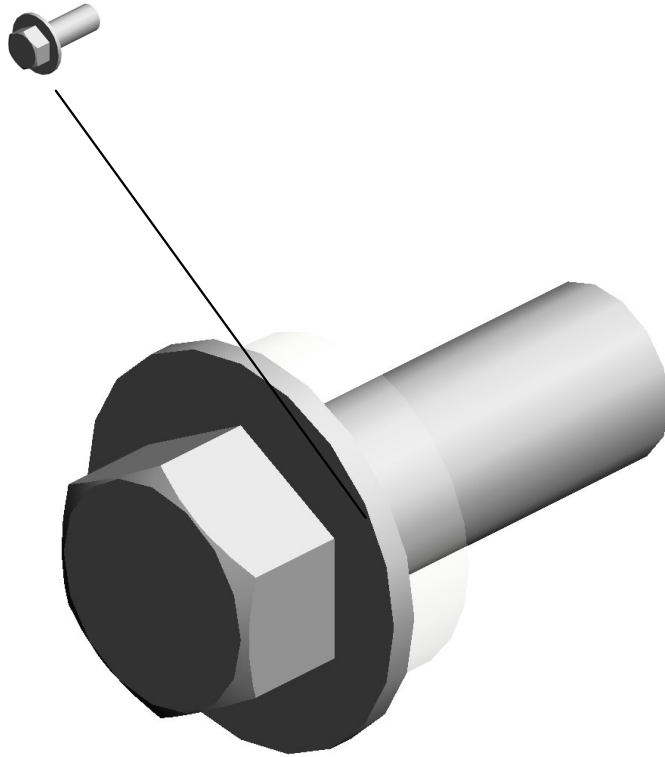

U001	U002	U003	U004	U005	U006	U007	U008	U009	U010	U011	U012	U013	U014	U015	U016	U017	U018	U019	U020
------	------	------	------	------	------	------	------	------	------	------	------	------	------	------	------	------	------	------	------

U007\_S003

POSITIONING SENSOR:SCALE:INTERMEDIATE TRANSFER:ASS'Y:(SEN122)

10.04503008N  
(x2)  
TAPPING SCREW -  
M3X8

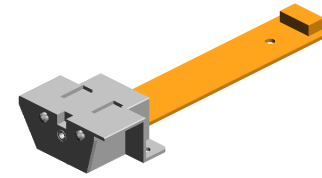
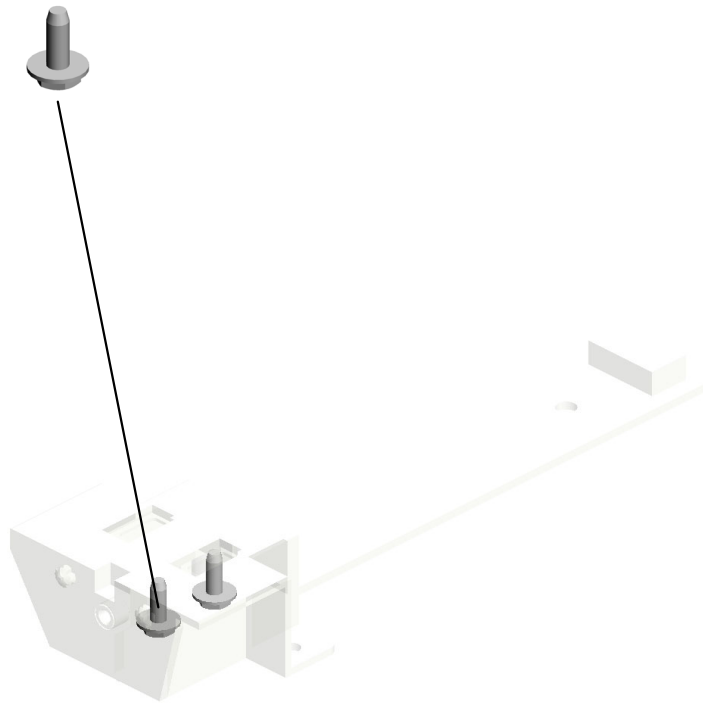

124.D1946420  
POSITIONING SEN  
SOR:SCALE:INTER  
MEDIATE TRANSF  
ER:ASS'Y:(SEN122)

U001	U002	U003	U004	U005	U006	U007	U008	U009	U010	U011	U012	U013	U014	U015	U016	U017	U018	U019	U020
------	------	------	------	------	------	------	------	------	------	------	------	------	------	------	------	------	------	------	------

U007\_S004  
ARM:ON-OFF:FRONT:ASSY

4-03603005N  
SCREW - M3X5

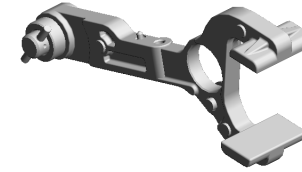

179.M0EB6137  
ARM:ON-OFF:FRO  
NT:ASSY



U001	U002	U003	U004	U005	U006	U007	U008	U009	U010	U011	U012	U013	U014	U015	U016	U017	U018	U019	U020
------	------	------	------	------	------	------	------	------	------	------	------	------	------	------	------	------	------	------	------

U007\_S005  
ARM:ON-OFF:REAR:ASSY

4-03603005N  
SCREW - M3X5

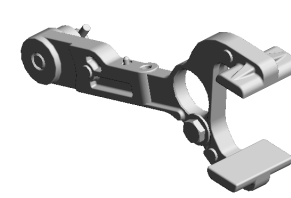

180.M0EB6141  
ARM:ON-OFF:REA  
R:ASSY



U001	U002	U003	U004	U005	U006	U007	U008	U009	U010	U011	U012	U013	U014	U015	U016	U017	U018	U019	U020
------	------	------	------	------	------	------	------	------	------	------	------	------	------	------	------	------	------	------	------

U007\_S006  
ROLLER:OPPOSED:TRANSFER:PAPER:ASSY

15.07200060E  
(x2)  
RETAINING RING -  
M6

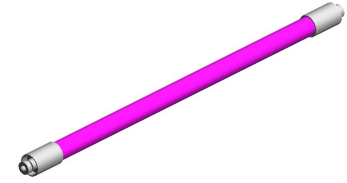

**196.M0EB6668**  
ROLLER:OPPOSED  
:TRANSFER:PAPE  
R:ASSY

U001	U002	U003	U004	U005	U006	U007	U008	U009	U010	U011	U012	U013	U014	U015	U016	U017	U018	U019	U020
------	------	------	------	------	------	------	------	------	------	------	------	------	------	------	------	------	------	------	------



U007\_S007

APPLY:INTERMEDIATE TRANSFER:ASSY

163.M0EB6077 161.M0EB6073 141.J0155505  
SHAFT:LEVER:APP COMPRESSION SP DRAWER:CONNEC  
LY:PRESS FIT RING:LEVER:APPL TOR:USED DEVEL  
Y OPER:PLUG

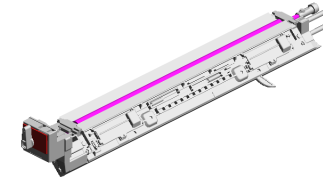

151.M0EB6023  
APPLY:INTERMEDI  
ATE TRANSFER:A  
SSY

153.M0EB6037  
LEVER:CHANGE:O  
N-OFF



201.M0EBR531  
DECAL:LOCK:UNIT  
:APPLY

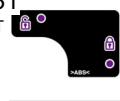

5.03603006N  
(x7)  
SCREW - M3X6



209.M0EBS013  
OIL SUPPLY ROLL  
ER:INTERMEDIATE  
TRANSFER:COND  
UCTIVE MATERIAL



100.D1942165  
(x2)  
DECAL:GRIP



24.11050758  
(x2)  
CLAMP:LWSM-030  
6A



48.D0742477  
(x2)  
SHEET:STAY:APPL  
Y



U001	U002	U003	U004	U005	U006	U007	U008	U009	U010	U011	U012	U013	U014	U015	U016	U017	U018	U019	U020
------	------	------	------	------	------	------	------	------	------	------	------	------	------	------	------	------	------	------	------

U007\_S007\_S001  
COATING BAR:ASS'Y

133.D2616325  
COATING BAR:ASS  
'Y



152.M0EB6024  
COATING BAR:AS  
S'Y

U001	U002	U003	U004	U005	U006	U007	U008	U009	U010	U011	U012	U013	U014	U015	U016	U017	U018	U019	U020
------	------	------	------	------	------	------	------	------	------	------	------	------	------	------	------	------	------	------	------

# U008.ITB CLEANING

U008 S001  
M0EB6400  
BELT CLEANING:INTERMEDI  
ATE TRANSFER:ASSY

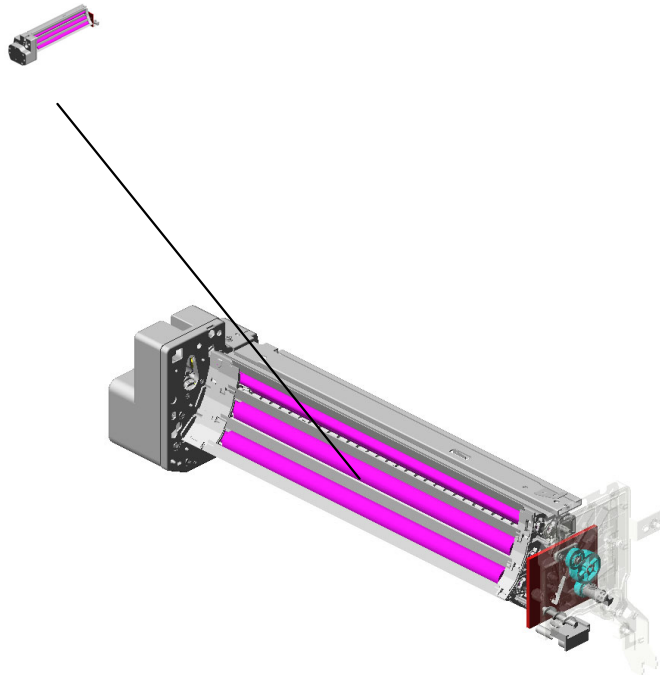

U001	U002	U003	U004	U005	U006	U007	<b>U008</b>	U009	U010	U011	U012	U013	U014	U015	U016	U017	U018	U019	U020
------	------	------	------	------	------	------	-------------	------	------	------	------	------	------	------	------	------	------	------	------

# U008\_S001.BELT CLEANING:INTERMEDIATE TRANSFER:ASSY

U008 S001 S004  
M0EBT403  
BELT CLEANING:NO.3:ASSY

U008 S001 S003  
M0EBT402  
BELT CLEANING:NO.2:ASSY

U008 S001 S005  
M0EBT404  
DRIVE SUB-UNIT:BELT CLEANING:ASSY

U008 S001 S001  
M0EBT406  
COVER:BELT CLEANING:REAR:ASSY

U008 S001 S002  
M0EBT401  
BELT CLEANING:NO.1:ASSY

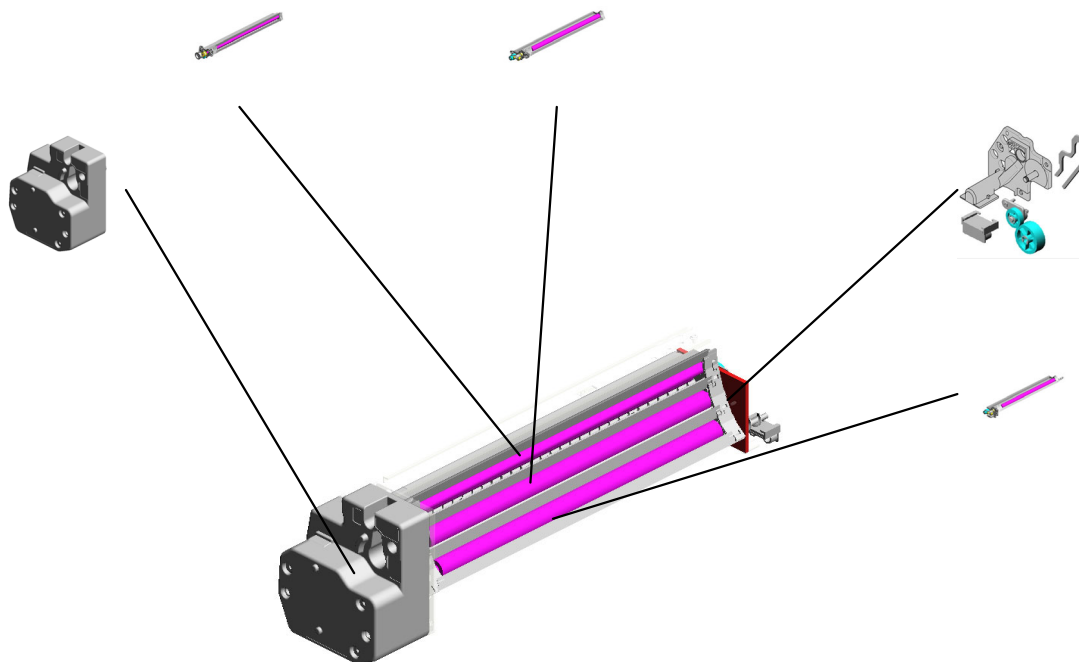

U001	U002	U003	U004	U005	U006	U007	U008	U009	U010	U011	U012	U013	U014	U015	U016	U017	U018	U019	U020
------	------	------	------	------	------	------	------	------	------	------	------	------	------	------	------	------	------	------	------

# U008\_S001\_S001.COVER:BELT CLEANING:REAR:ASS'Y

U008 S001 S001 S001  
M0EBT413  
COVER:BELT CLEANING:RE  
AR:ASS'Y

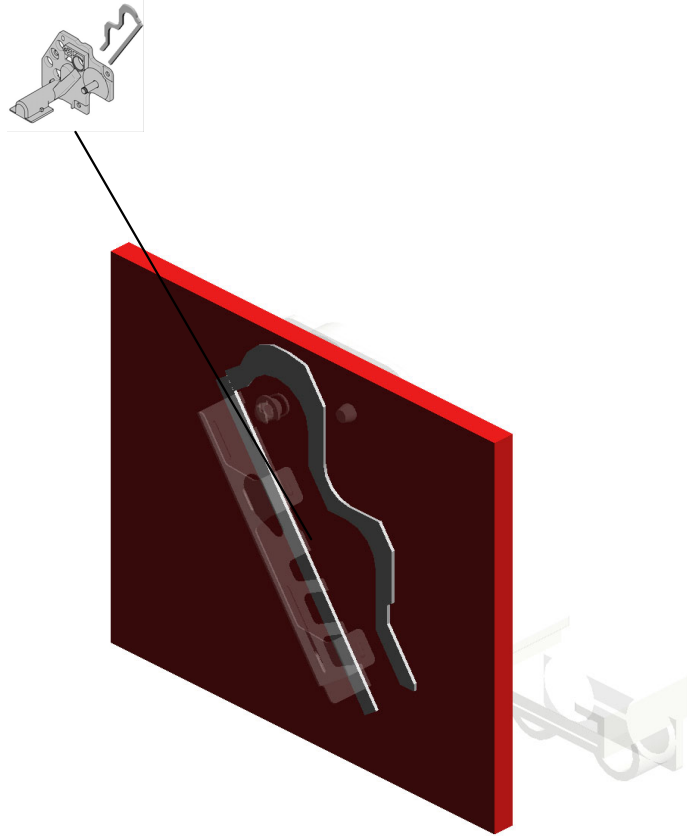

U001	U002	U003	U004	U005	U006	U007	<b>U008</b>	U009	U010	U011	U012	U013	U014	U015	U016	U017	U018	U019	U020
------	------	------	------	------	------	------	-------------	------	------	------	------	------	------	------	------	------	------	------	------

# U008\_S001\_S005.DRIVE SUB-UNIT:BELT CLEANING:ASSY

U008 S001 S005 S002  
M0EBR150  
SHAFT:DRIVE:GEAR:ASSY

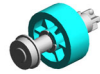

U008 S001 S005 S001  
M0EBR150  
SHAFT:DRIVE:GEAR:ASSY

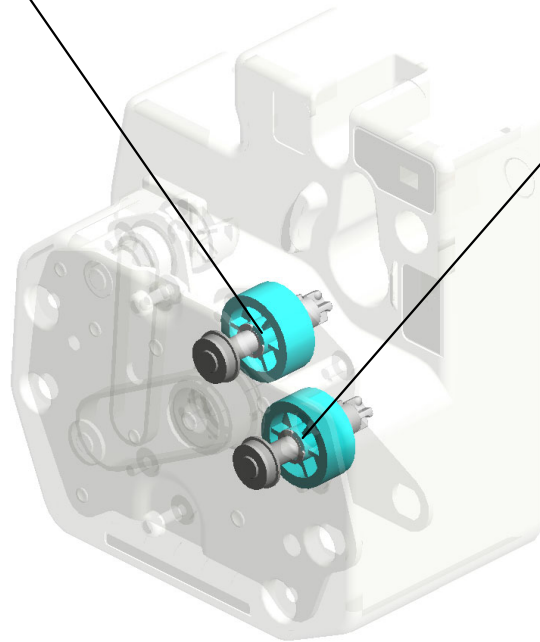

U001	U002	U003	U004	U005	U006	U007	<b>U008</b>	U009	U010	U011	U012	U013	U014	U015	U016	U017	U018	U019	U020
------	------	------	------	------	------	------	-------------	------	------	------	------	------	------	------	------	------	------	------	------

# U008 ITB CLEANING

42.M0EB6497 5.04514008N  
(x5) (x4)  
COMPRESSION SP TAPPING SCREW:  
RING:BIAS:BELT C 4X8  
LEANING

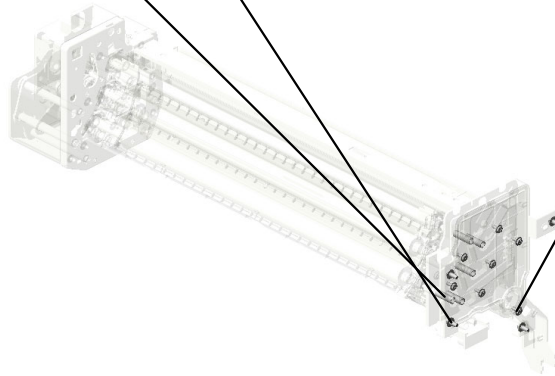
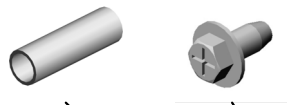
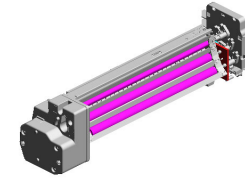

3.04503008N  
(x7)  
TAPPING SCREW -  
M3X8



11.B2342390  
FLANGED HEXAG  
ONAL HEAD BOLT:  
M4X8

U001	U002	U003	U004	U005	U006	U007	<b>U008</b>	U009	U010	U011	U012	U013	U014	U015	U016	U017	U018	U019	U020
------	------	------	------	------	------	------	-------------	------	------	------	------	------	------	------	------	------	------	------	------

U008\_S001  
 BELT CLEANING:INTERMEDIATE TRANSFER:ASSY

15.D2051082 (x16)  
 HEXAGON HEAD S  
 CREW:ROUND POI  
 NT:M3X6:BK

14.D0746241  
 DECAL:GRIP:TRAN  
 SFER/SEPARATIO  
 N UNIT

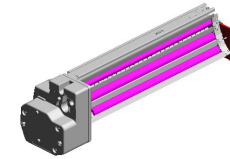

17.M0EB6400  
 BELT CLEANING:IN  
 TERMEDIATE TRA  
 NSFER:ASSY

21.M0EB6413  
 GEAR:DRIVE:Z28

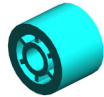

43.M0EBR148  
 JOINT:BELT CLEA  
 NING:UNIT



16.M0EB1520  
 JOINT:BELT CLEA  
 NING



15.D2051082  
 (x4)  
 HEXAGON HEAD S  
 CREW:ROUND POI  
 NT:M3X6:BK



41.M0EB6492  
 GEAR:SHAFT:DRIV  
 E:FRAME:REAR



12.D0742542  
 DECAL:GRIP



27.M0EB6425  
 SHAFT:DRIVE:FRA  
 ME:BELT CLEANIN  
 G:ASSY



U001	U002	U003	U004	U005	U006	U007	U008	U009	U010	U011	U012	U013	U014	U015	U016	U017	U018	U019	U020
------	------	------	------	------	------	------	------	------	------	------	------	------	------	------	------	------	------	------	------



U008\_S001\_S001  
COVER:BELT CLEANING:REAR:ASS'Y

38.M0EB6488 40.M0EB6491  
SHAFT:VIBRATING GEAR:VIBRATING  
PLATE PLATE:CLEANING

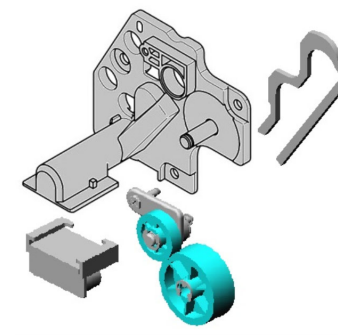

57.M0EBT406  
COVER:BELT CLE  
ANING:REAR:ASS'  
Y

39.M0EB6489  
GEAR:IDLER:VIBR  
ATING PLATE

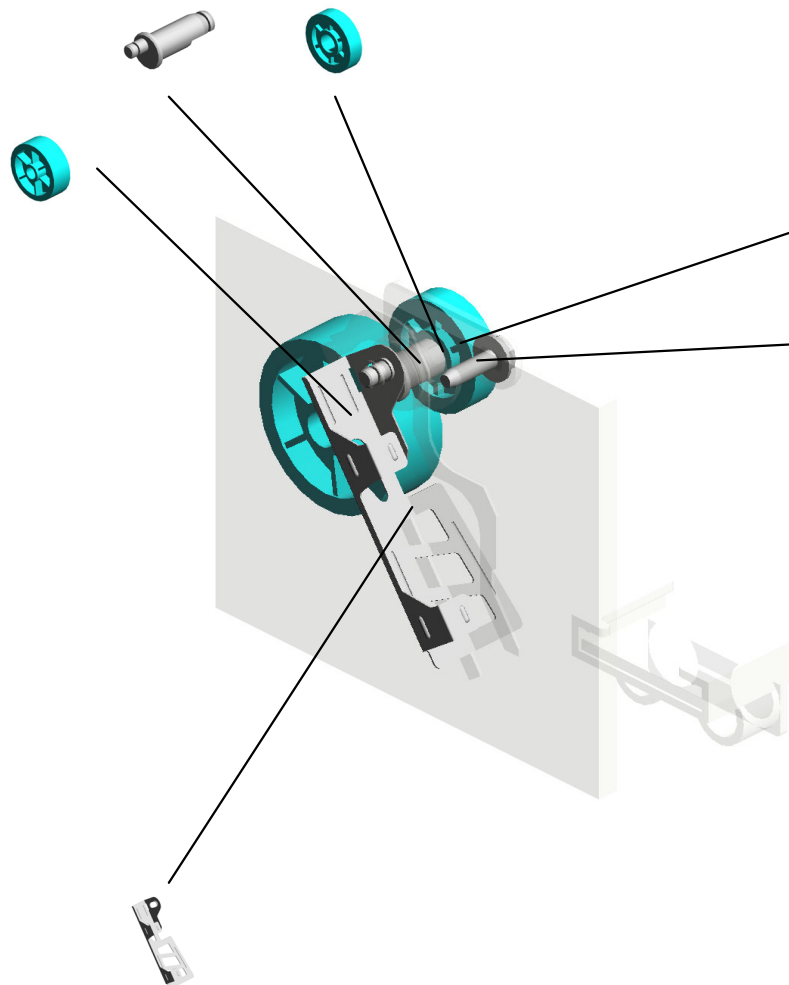

7.07200040E  
(x2)  
RETAINING RING -  
M4

4.04503010N  
TAPPING SCREW -  
M3X10

62.M0EBU306  
VIBRATING PLATE:  
BELT CLEANING:DI  
SCHARGE USED T  
ONER

U001	U002	U003	U004	U005	U006	U007	U008	U009	U010	U011	U012	U013	U014	U015	U016	U017	U018	U019	U020
------	------	------	------	------	------	------	------	------	------	------	------	------	------	------	------	------	------	------	------

U008\_S001\_S001\_S001  
COVER:BELT CLEANING:REAR:ASS'Y

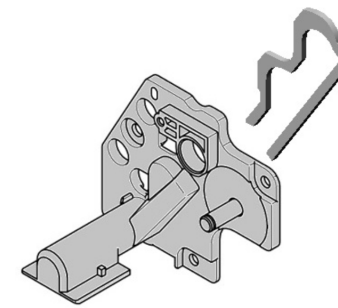

58.M0EBT413  
COVER:BELT CLE  
ANING:REAR:ASS'  
Y

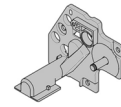

36.M0EB6479  
COVER:BELT CLE  
ANING:REAR



U001	U002	U003	U004	U005	U006	U007	<b>U008</b>	U009	U010	U011	U012	U013	U014	U015	U016	U017	U018	U019	U020
------	------	------	------	------	------	------	-------------	------	------	------	------	------	------	------	------	------	------	------	------

U008\_S001\_S002  
BELT CLEANING:NO.1:ASSY

24.M0EB6416 PULLEY:DRIVE:T15  
43.M0EBR148 JOINT:BELT CLEANING:UNIT  
34.M0EB6470 PULLEY:IDLER:T16  
31.M0EB6442 PULLEY:DRIVE:T19  
30.M0EB6438 STOPPER:RADIAL BALL BEARING:NO.1

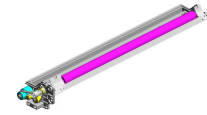

53.M0EBT401  
BELT CLEANING:NO.1:ASSY

22.M0EB6414  
GEAR:PULLEY:IDLER:Z31T26

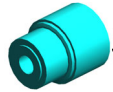

23.M0EB6415  
SYNCHRONOUS BELT:60S2M102



1.03530060N  
BIND SCREW - M3 X6



7.07200040E  
RETAINING RING - M4



8.08050104  
RETAINING RINGS -E:SILENCER:DIA4



32.M0EB6450  
PULLEY:DRIVE:T24

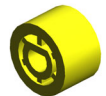

26.M0EB6420  
SYNCHRONOUS BELT:40S2M94GE



9.09513006N  
(x2)  
SCREW - M3X6



29.M0EB6435  
COVER:CASE:BELT CLEANING:NO.1:FRONT



59.M0EBT431  
SLIDER:VIBRATING PLATE:APPLY



2.03603006N  
(x3)  
SCREW - M3X6



18.M0EB6401  
BRUSH ROLLER:CLEANING:ASSY



20.M0EB6407  
ROLLER:COLLECTOR:ASSY



28.M0EB6434  
TRANSPORT SCREW:USED TONER:NO.1:ASSY



47.M0EBS440  
COIL SPRING:VIBRATING PLATE:BELT CLEANING:0.63N



U008\_S001\_S002  
BELT CLEANING:NO.1:ASSY

63.M0EDR763 60.M0EBT497  
CLEANING BLADE: SCRAPER:BELT CL  
ROLLER:COLLECT EANING  
:ASS'Y



53.M0EBT401  
BELT CLEANING:N  
O.1:ASSY

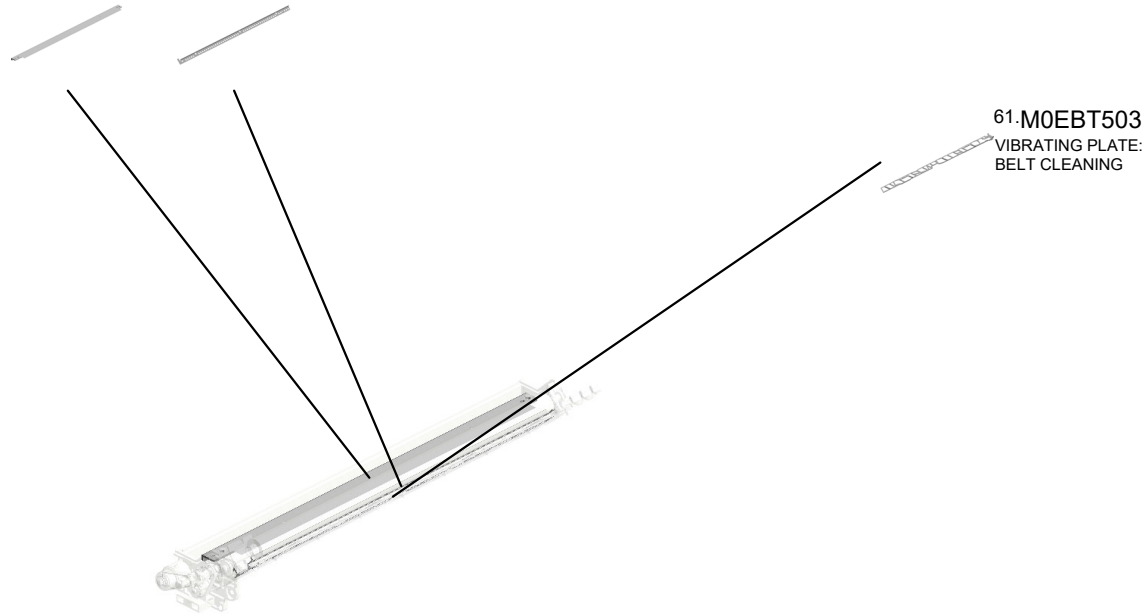

61.M0EBT503  
VIBRATING PLATE:  
BELT CLEANING

U001	U002	U003	U004	U005	U006	U007	U008	U009	U010	U011	U012	U013	U014	U015	U016	U017	U018	U019	U020
------	------	------	------	------	------	------	------	------	------	------	------	------	------	------	------	------	------	------	------

# U008\_S001\_S003 BELT CLEANING:NO.2:ASSY

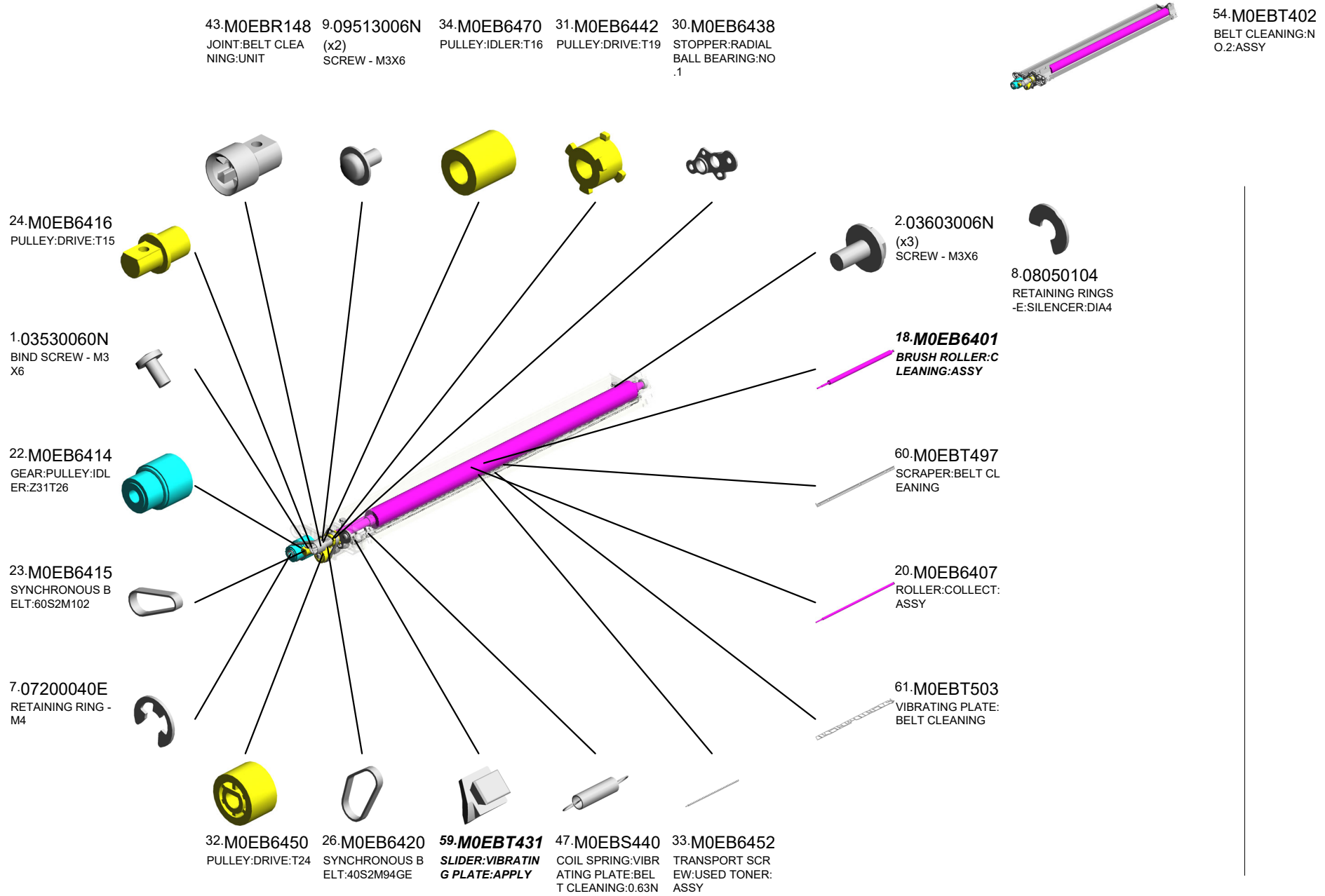

U001	U002	U003	U004	U005	U006	U007	U008	U009	U010	U011	U012	U013	U014	U015	U016	U017	U018	U019	U020
------	------	------	------	------	------	------	------	------	------	------	------	------	------	------	------	------	------	------	------

U008\_S001\_S003  
BELT CLEANING:NO.2:ASSY

63.M0EDR763  
CLEANING BLADE:  
ROLLER:COLLECT  
:ASS'Y

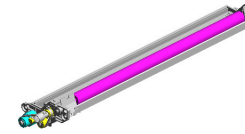

54.M0EBT402  
BELT CLEANING:N  
O.2:ASSY



U001	U002	U003	U004	U005	U006	U007	U008	U009	U010	U011	U012	U013	U014	U015	U016	U017	U018	U019	U020
------	------	------	------	------	------	------	------	------	------	------	------	------	------	------	------	------	------	------	------

U008\_S001\_S004  
BELT CLEANING:NO.3:ASSY

8.08050104 (x2) RETAINING RINGS -E:SILENCER:DIA4  
 49.M0EBT357 PULLEY:DRIVE:T32  
 9.09513006N (x2) SCREW - M3X6  
 59.M0EBT431 SLIDER:VIBRATING PLATE:APPLY



55.M0EBT403 BELT CLEANING:NO.3:ASSY

10.AA043335 TIMING BELT:40S2 M148

52.M0EBT383 JOINT:PULLEY:GEAR:T42:Z25

64.M2053770 GEAR:TRANSPORT SCREW

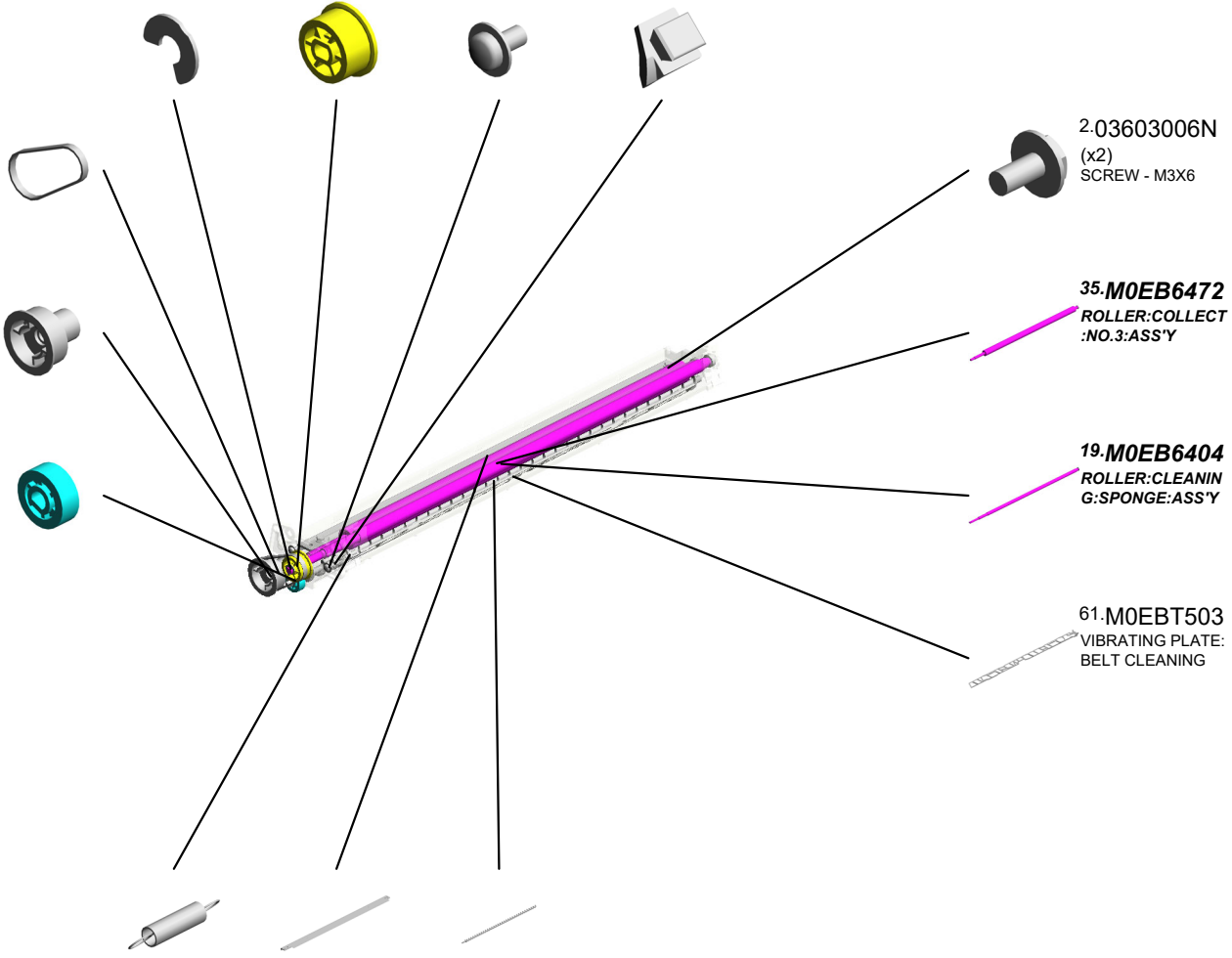

2.03603006N (x2) SCREW - M3X6

35.M0EB6472 ROLLER:COLLECTING:NO.3:ASSY

19.M0EB6404 ROLLER:CLEANING:SPONGE:ASSY

61.M0EBT503 VIBRATING PLATE:BELT CLEANING

47.M0EBS440 COIL SPRING:VIBRATING PLATE:BELT CLEANING:0.63N  
 63.M0EDR763 CLEANING BLADE:ROLLER:COLLECTING:ASSY  
 33.M0EB6452 TRANSPORT SCREW:USED TONER:ASSY

U001	U002	U003	U004	U005	U006	U007	U008	U009	U010	U011	U012	U013	U014	U015	U016	U017	U018	U019	U020
------	------	------	------	------	------	------	------	------	------	------	------	------	------	------	------	------	------	------	------

U008\_S001\_S005

DRIVE SUB-UNIT:BELT CLEANING:ASSY

7:07200040E RETAINING RING - M4  
 6:06320140G PARALLEL PIN  
 51:M0EBT381 JOINT:DRIVE:NO.3  
 13:D0743829 DECAL:POSITIONING DISPLAY:TCRU

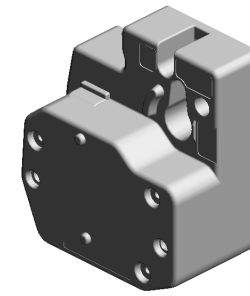

56.M0EBT404  
 DRIVE SUB-UNIT:BELT CLEANING:ASSY

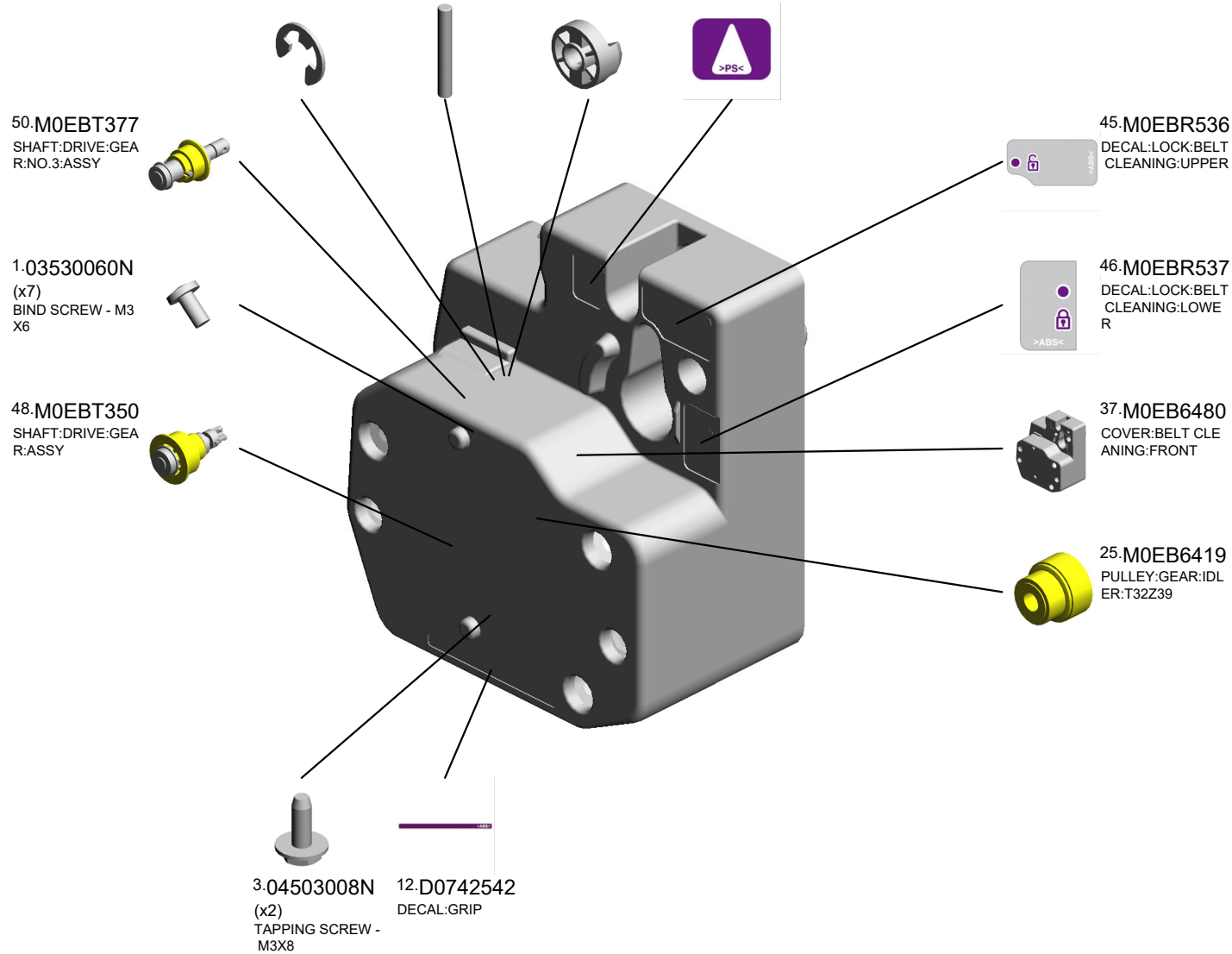

U001	U002	U003	U004	U005	U006	U007	U008	U009	U010	U011	U012	U013	U014	U015	U016	U017	U018	U019	U020
------	------	------	------	------	------	------	------	------	------	------	------	------	------	------	------	------	------	------	------



U008\_S001\_S005\_S001  
SHAFT:DRIVE:GEAR:ASSY

7.07200040E  
RETAINING RING -  
M4

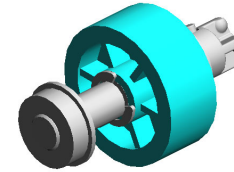

44.M0EBR150  
SHAFT:DRIVE:GEA  
R:ASSY



U001	U002	U003	U004	U005	U006	U007	<b>U008</b>	U009	U010	U011	U012	U013	U014	U015	U016	U017	U018	U019	U020
------	------	------	------	------	------	------	-------------	------	------	------	------	------	------	------	------	------	------	------	------

U008\_S001\_S005\_S002  
SHAFT:DRIVE:GEAR:ASSY

7.07200040E  
RETAINING RING -  
M4

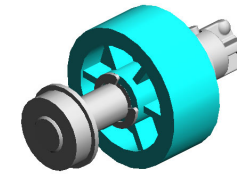

44.M0EBR150  
SHAFT:DRIVE:GEA  
R:ASSY



U001	U002	U003	U004	U005	U006	U007	<b>U008</b>	U009	U010	U011	U012	U013	U014	U015	U016	U017	U018	U019	U020
------	------	------	------	------	------	------	-------------	------	------	------	------	------	------	------	------	------	------	------	------

# U009.TRANSFER/SEPARATION

U009 S001  
M0EB6200  
TRANSFER/SEPARATION UN  
IT:ASSY

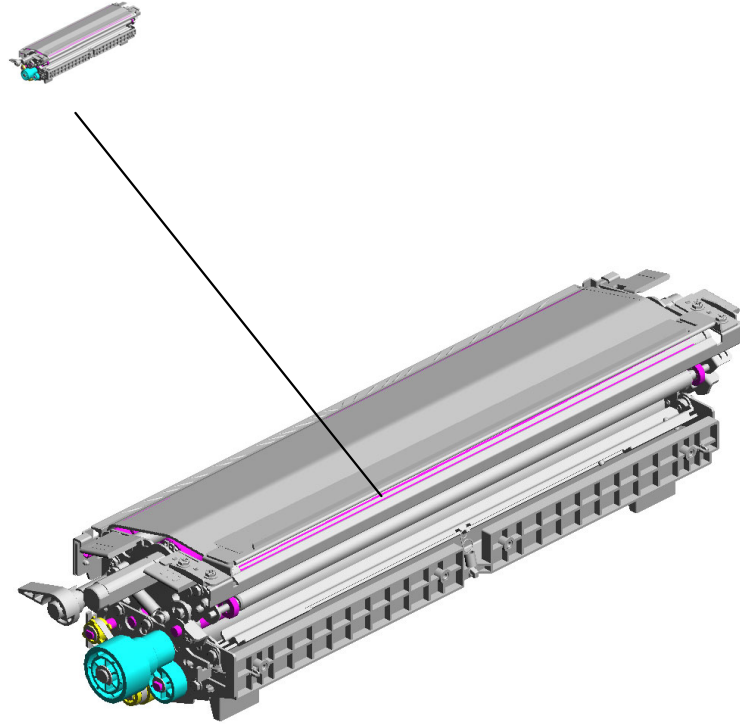

U001	U002	U003	U004	U005	U006	U007	U008	U009	U010	U011	U012	U013	U014	U015	U016	U017	U018	U019	U020
------	------	------	------	------	------	------	------	------	------	------	------	------	------	------	------	------	------	------	------

# U009\_S001.TRANSFER/SEPARATION UNIT:ASSY

U009 S001 S001  
M0EB6201  
BELT UNIT:TRANSFER/SEPA  
RATION:ASSY

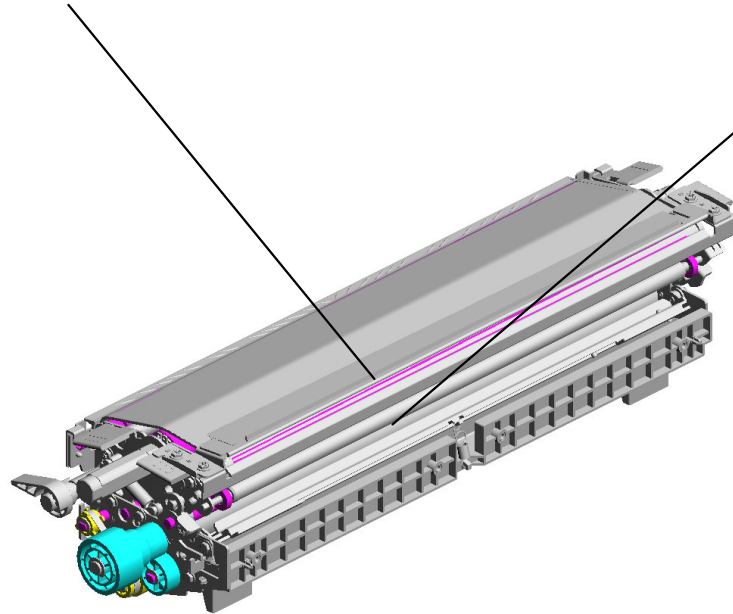
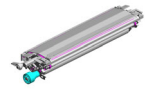

U009 S001 S002  
M0EB6202  
CLEANING UNIT:TRANSFER/  
SEPARATION:ASSY

U001	U002	U003	U004	U005	U006	U007	U008	U009	U010	U011	U012	U013	U014	U015	U016	U017	U018	U019	U020
------	------	------	------	------	------	------	------	------	------	------	------	------	------	------	------	------	------	------	------

# U009\_S001\_S002.CLEANING UNIT:TRANSFER/SEPARATION:ASS'Y

U009 S001 S002 S001  
M0EB6216  
COATING BAR:ASSY

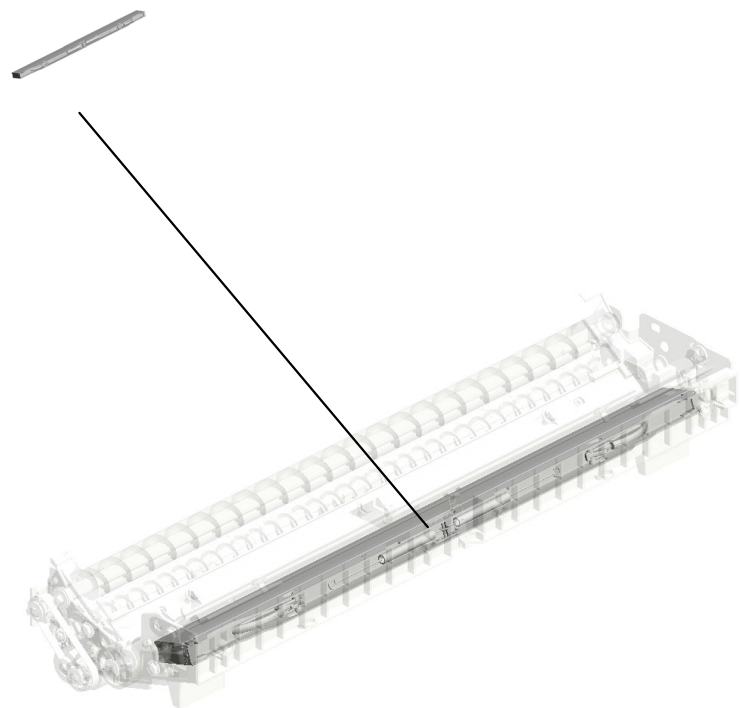

U001	U002	U003	U004	U005	U006	U007	U008	U009	U010	U011	U012	U013	U014	U015	U016	U017	U018	U019	U020
------	------	------	------	------	------	------	------	------	------	------	------	------	------	------	------	------	------	------	------

U009  
TRANSFER/SEPARATION

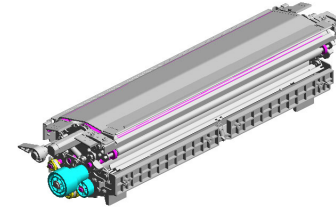

U001	U002	U003	U004	U005	U006	U007	U008	U009	U010	U011	U012	U013	U014	U015	U016	U017	U018	U019	U020
------	------	------	------	------	------	------	------	------	------	------	------	------	------	------	------	------	------	------	------

U009\_S001  
TRANSFER/SEPARATION UNIT:ASSY

11.D2051082  
HEXAGON HEAD S  
CREW:ROUND POI  
NT:M3X6:BK

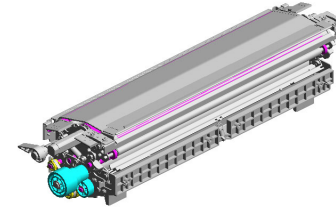

13.M0EB6200  
TRANSFER/SEPAR  
ATION UNIT:ASSY

U001	U002	U003	U004	U005	U006	U007	U008	U009	U010	U011	U012	U013	U014	U015	U016	U017	U018	U019	U020
------	------	------	------	------	------	------	------	------	------	------	------	------	------	------	------	------	------	------	------

U009\_S001\_S001

BELT UNIT:TRANSFER/SEPARATION:ASSY

- 1.03603006N (x3) SCREW - M3X6
- 22.M0EB6243 ROLLER:SEPARATION:TRANSFER/SEPARATION
- 21.M0EB6241 ROLLER:DENSITY SENSOR:OPPOSITE:PRESS FIT
- 30.M0EB6277 CORE:TRANSFER ROLLER:PAPER
- 19.M0EB6235 **TRANSFER ROLLER:PAPER:TRANSFER/SEPARATION**

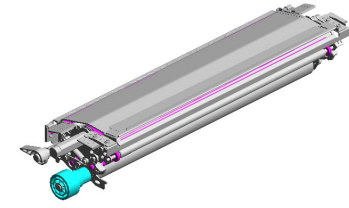

- 14.M0EB6201 BELT UNIT:TRANSFER/SEPARATION:ASSY

- 8.D0746241 (x4) DECAL:GRIP:TRANSFER/SEPARATION UNIT



- 10.D0CQ4111 (x2) SPACER:PRESSURE ROLLER:DIA16 XDIA20



- 25.M0EB6260 POSITIONING PLATE:TRANSFER ROLLER:FRONT



- 27.M0EB6262 POSITIONING PLATE:BELT UNIT:FRONT



- 4.07200060E RETAINING RING - M6



- 26.M0EB6261 POSITIONING PLATE:TRANSFER ROLLER:REAR



- 11.D2051082 (x9) HEXAGON HEAD SCREW:ROUND POINT:M3X6:BK



- 5.08010231 (x3) HEXAGONAL HEAD BOLT W/WASHER:M3X6



- 29.M0EB6265 GUIDE PLATE:ENTRANCE:TRANSFER/SEPARATION:PEEN



- 28.M0EB6263 GUIDE PLATE:TRANSPORT SUB-UNIT:TRANSFER/SEPARATION:PEEN



- 23.M0EB6245 ROLLER:OPPOSITE:CLEANING:TRANSFER/SEPARATION:PRESS FIT
- 20.M0EB6237 DRIVE ROLLER:TRANSFER/SEPARATION:PRESS FIT
- 18.M0EB6230 **FLAT BELT-TRANSFER:DIA91.0:TRANSFER/SEPARATION:ASSY**
- 17.M0EB6225 ROLLER:TENSION:TRANSFER/SEPARATION:PRESS FIT
- 24.M0EB6247 ROLLER:SLACK PREVENTION:TRANSFER/SEPARATION:PRESS FIT



U001	U002	U003	U004	U005	U006	U007	U008	U009	U010	U011	U012	U013	U014	U015	U016	U017	U018	U019	U020
------	------	------	------	------	------	------	------	------	------	------	------	------	------	------	------	------	------	------	------



U009\_S001\_S001  
BELT UNIT:TRANSFER/SEPARATION:ASSY

31.M0EB6281  
SHAFT:ROLLER:O  
UTER:BELT UNIT:P  
RESS FIT

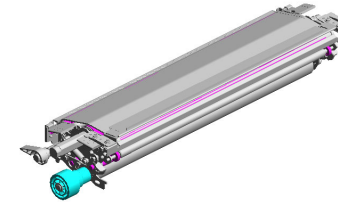

14.M0EB6201  
BELT UNIT:TRANS  
FER/SEPARATION:  
ASSY



39.M0EBS417  
(x2)  
TENSION SPRING:  
BELT TENSION:21.  
6N

U001	U002	U003	U004	U005	U006	U007	U008	U009	U010	U011	U012	U013	U014	U015	U016	U017	U018	U019	U020
------	------	------	------	------	------	------	------	------	------	------	------	------	------	------	------	------	------	------	------

CLEANING UNIT:TRANSFER/SEPARATION:ASS'Y

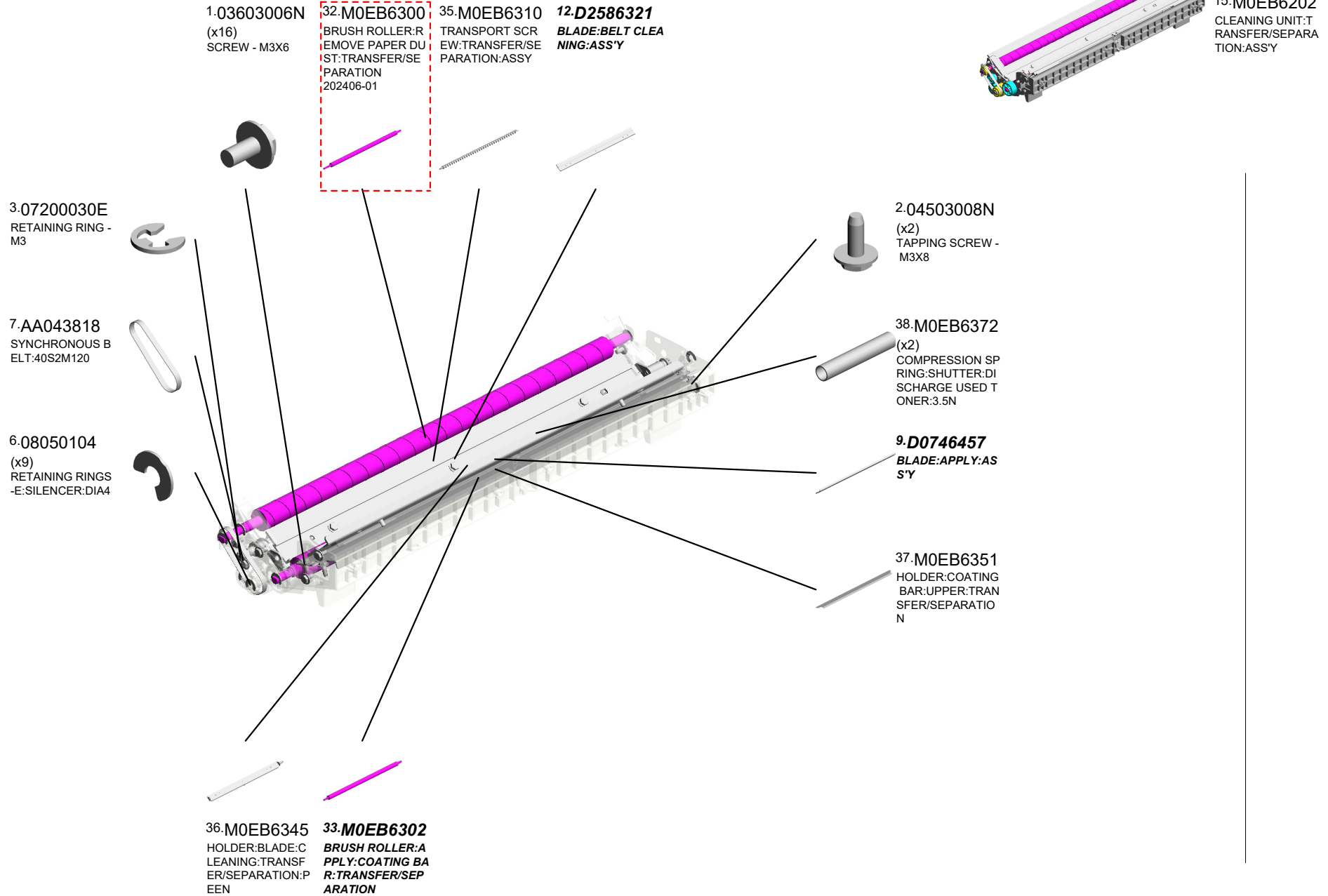

U001	U002	U003	U004	U005	U006	U007	U008	U009	U010	U011	U012	U013	U014	U015	U016	U017	U018	U019	U020
------	------	------	------	------	------	------	------	------	------	------	------	------	------	------	------	------	------	------	------

U009\_S001\_S002\_S001  
COATING BAR:ASSY

34.M0EB6304  
COATING BAR:ASSY

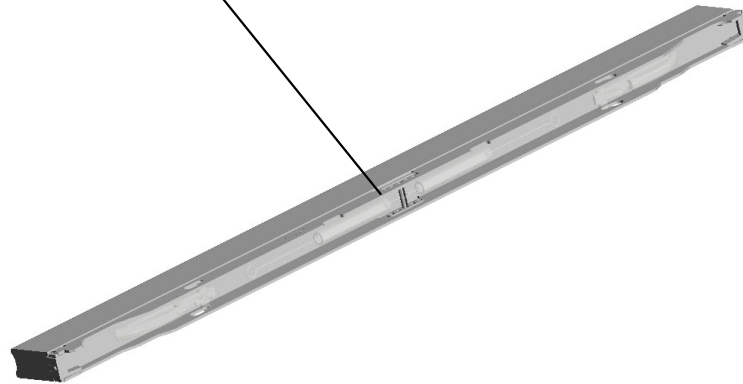
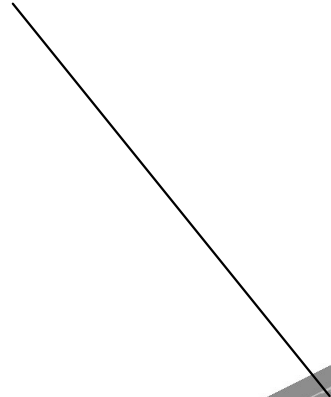

16.M0EB6216  
COATING BAR:ASSY

U001	U002	U003	U004	U005	U006	U007	U008	U009	U010	U011	U012	U013	U014	U015	U016	U017	U018	U019	U020
------	------	------	------	------	------	------	------	------	------	------	------	------	------	------	------	------	------	------	------

# U010.USED TONER

U010 S003  
D0746627  
COLLECTION BOTTLE:SMAL  
L:ASSY

U010 S002  
D1946521  
TONER OUTLET SUB-UNIT:P  
CU:MAIN:5ST:ASS'Y

U010 S001  
D0746590  
COLLECTION BOTTLE:ASS'Y

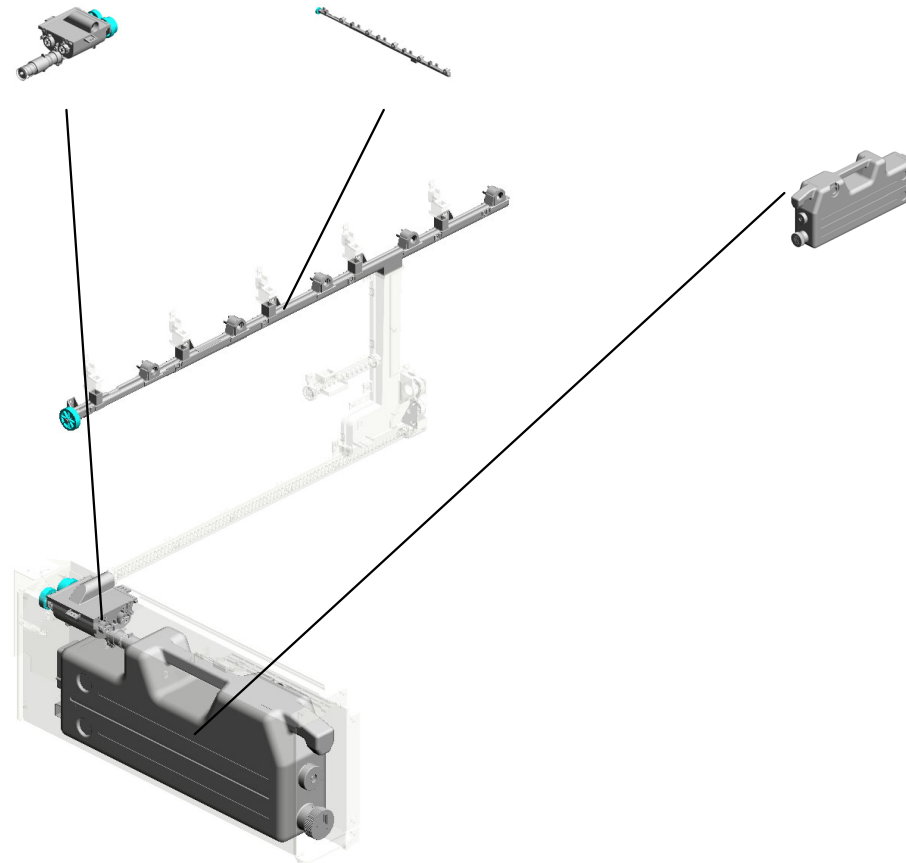

U001	U002	U003	U004	U005	U006	U007	U008	U009	U010	U011	U012	U013	U014	U015	U016	U017	U018	U019	U020
------	------	------	------	------	------	------	------	------	------	------	------	------	------	------	------	------	------	------	------

# U010 USED TONER

- 27.D0746520 (x5) COVER:DISCHARGE USED TONER:DEVELOPMENT
- 21.D0143242 (x5) SEAL:DISCHARGE USED TONER:LOWER
- 20.D0143241 (x5) SEAL:DISCHARGE USED TONER
- 23.D0746511 (x2) PLAIN SHAFT BEARING:TONER RECYCLING SUB-UNIT
- 22.D0743352 SEAL:GUIDE:TONER SUPPLY:UPPER

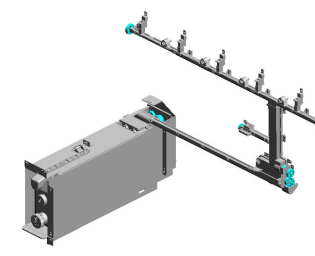

4.04514008N  
(x34)  
TAPPING SCREW:  
4X8



14.11050758  
(x7)  
CLAMP:LWSM-030  
6A



19.AX061214  
DC MOTOR:DIA49:  
11.5W:EXIT:(M24/M  
25/M71)



11.11050551  
CLAMP:LES-0505



1.03603006N  
SCREW - M3X6

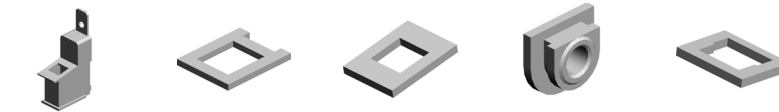

26.D0746517  
STEEL BALL:TONER  
OUTLET SUB-UNIT

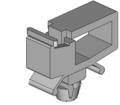

12.11050717  
(x2)  
CLAMP:JDW-1S

3.04513006N  
(x15)  
TAPPING SCREW -  
3X6



18.AW500045  
(x2)  
PUSH SWITCH:(SE  
N11/SEN12/SEN13/  
SEN14/SEN15/SEN  
80/SEN110/SEN121  
/SEN151/SEN153)



8.07073050N  
(x2)  
BUSHING:DIA3X5



6.04543010Q  
(x2)  
TAPPING SCREW:  
3X10



13.11050724  
CLAMPS:WES-121  
0



16.AG071012  
MAGNET CATCH:AS  
SY

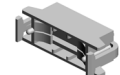

17.AW020164  
(x2)  
OIL END SENSOR:(  
SEN154/SEN158)



5.04543006Q  
(x2)  
TAPPING SCREW -  
M3X6



9.07200040E  
(x5)  
RETAINING RING -  
M4



U001	U002	U003	U004	U005	U006	U007	U008	U009	U010	U011	U012	U013	U014	U015	U016	U017	U018	U019	U020
------	------	------	------	------	------	------	------	------	------	------	------	------	------	------	------	------	------	------	------

# U010 USED TONER

- 40.D0746604 TRANSPORT SCREW:TONER OUTLET SUB-UNIT:LOWER ASS'Y
- 29.D0746539 GEAR:Z29:TRANSPORT SCREW:BELT CLEANING
- 28.D0746534 TRANSPORT SCREW:BELT CLEANING MAIN:ASS'Y
- 30.D0746541 SEAL:RING:TONER OUTLET SUB-UNIT:BELT CLEANING
- 31.D0746567 SEAL:VERTICAL TRANSPORT:UPPER

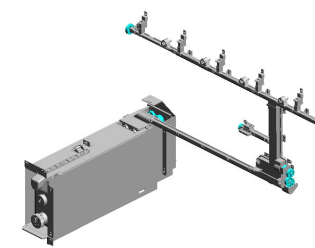

42.D0746610  
SEAL:RING:TONER OUTLET SUB-UNIT:LOWER



62.D0746664  
GEAR:IDLER:Z49/Z27



61.D0746663  
TORQUE LIMITER MECHANICAL CLUTCH:GEAR:Z63



63.D0746665  
GEAR:JOINT:COLLECTION BOTTLE:Z65



60.D0746659  
SHAFT:JOINT:COLLECTION BOTTLE:ASS'Y



59.D0746647  
BRACKET:PUSH SWITCH



43.D0746626  
INNER COVER:TONER RECYCLING SUB-UNIT



37.D0746585  
(x2)  
GEAR:Z38/Z24:VERTICAL TRANSPORT

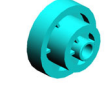

41.D0746609  
GEAR:Z23:TRANSPORT SCREW:LOWER

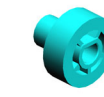

38.D0746586  
GEAR:Z35:IDLER:VERTICAL TRANSPORT

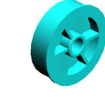

35.D0746578  
GEAR:Z37:CAM:VERTICAL TRANSPORT



33.D0746575  
SHAFT:CAM:VERTICAL TRANSPORT

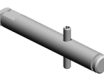

36.D0746579  
SEAL:COVER:CAM:VERTICAL TRANSPORT



32.D0746574  
COVER:CAM:VERTICAL TRANSPORT



34.D0746577  
CAM:VERTICAL TRANSPORT:DIA15



U001	U002	U003	U004	U005	U006	U007	U008	U009	U010	U011	U012	U013	U014	U015	U016	U017	U018	U019	U020
------	------	------	------	------	------	------	------	------	------	------	------	------	------	------	------	------	------	------	------

# U010 USED TONER

75.GW020026 64.D0746666  
PHOTOINTERRUP GEAR:IDLER:Z37/Z  
TOR:LG2A24RL1G: 28  
(SEN5~SEN10/SEN  
26/SEN33/SEN35/S  
EN37/SEN38/SEN4  
7/SEN49/SEN54/SE

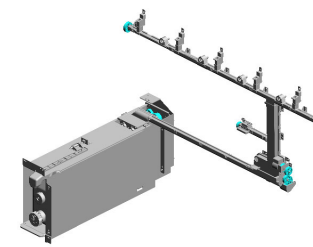

65.D0746667  
HOLDER:RADIAL B  
ALL BEARING:JOIN  
T

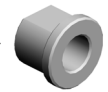
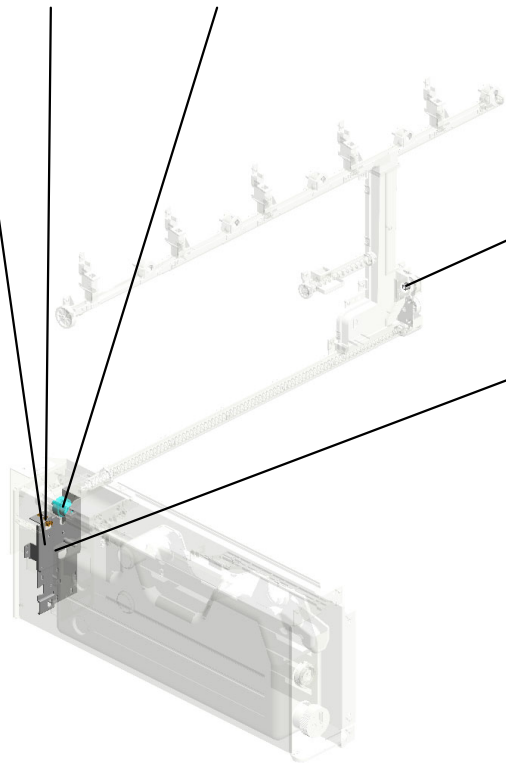

74.GA082010  
BUSHING:DIA6:DIA  
10:9



71.D1946656  
COVER:GEAR:SID  
E PLATE:PEEN

U001	U002	U003	U004	U005	U006	U007	U008	U009	U010	U011	U012	U013	U014	U015	U016	U017	U018	U019	U020
------	------	------	------	------	------	------	------	------	------	------	------	------	------	------	------	------	------	------	------

U010\_S001  
COLLECTION BOTTLE:ASS'Y

68.D0746697 10.08050089 72.G0603602  
DECAL:COLLECTI ON BOTTLE:GRIP: FRONT RETAINING RING - M4 CAP:BOTTLE

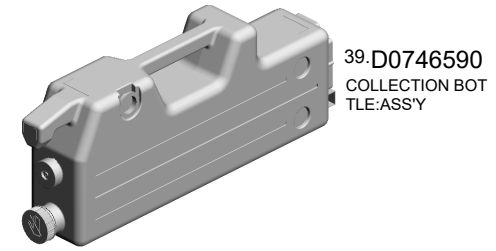

39.D0746590  
COLLECTION BOT TLE:ASS'Y

73.G1787819  
SEAL:CAP:COLLEC TION BOTTLE

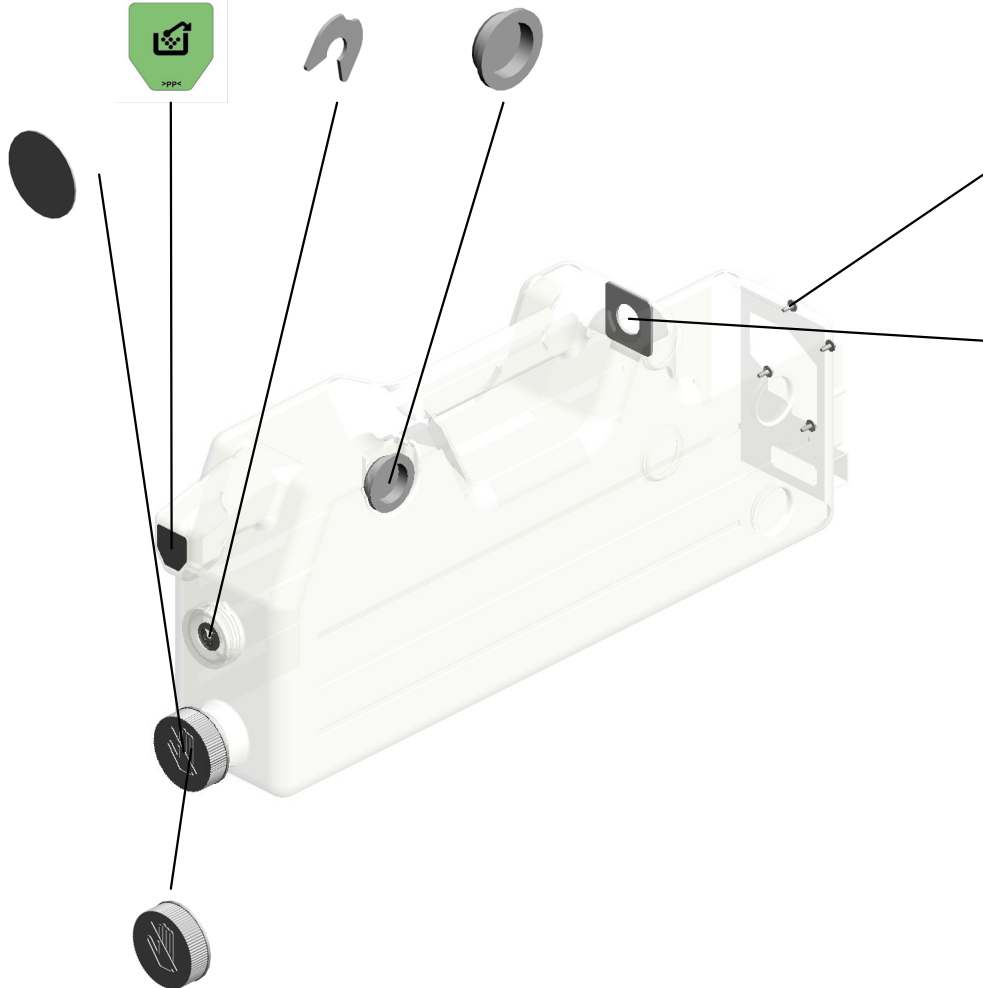

2.04503008N  
(x4)  
TAPPING SCREW - M3X8

67.D0746684  
SEAL:TANK:USED TONER:COLLECT

15.AA036015  
CAP:COLLECTION BOTTLE

U001	U002	U003	U004	U005	U006	U007	U008	U009	U010	U011	U012	U013	U014	U015	U016	U017	U018	U019	U020
------	------	------	------	------	------	------	------	------	------	------	------	------	------	------	------	------	------	------	------



U010\_S002  
 TONER OUTLET SUB-UNIT:PCU:MAIN:5ST:ASS'Y

24.D0746512 23.D0746511  
 GEAR:Z35:TRANSP (x2)  
 PORT SCREW:PCU: PLAIN SHAFT BEA  
 MAIN RING:TONER REC  
 YCLING SUB-UNIT

70.D1946521  
 TONER OUTLET S  
 UB-UNIT:PCU:MAI  
 N:5ST:ASS'Y

9.07200040E  
 RETAINING RING -  
 M4

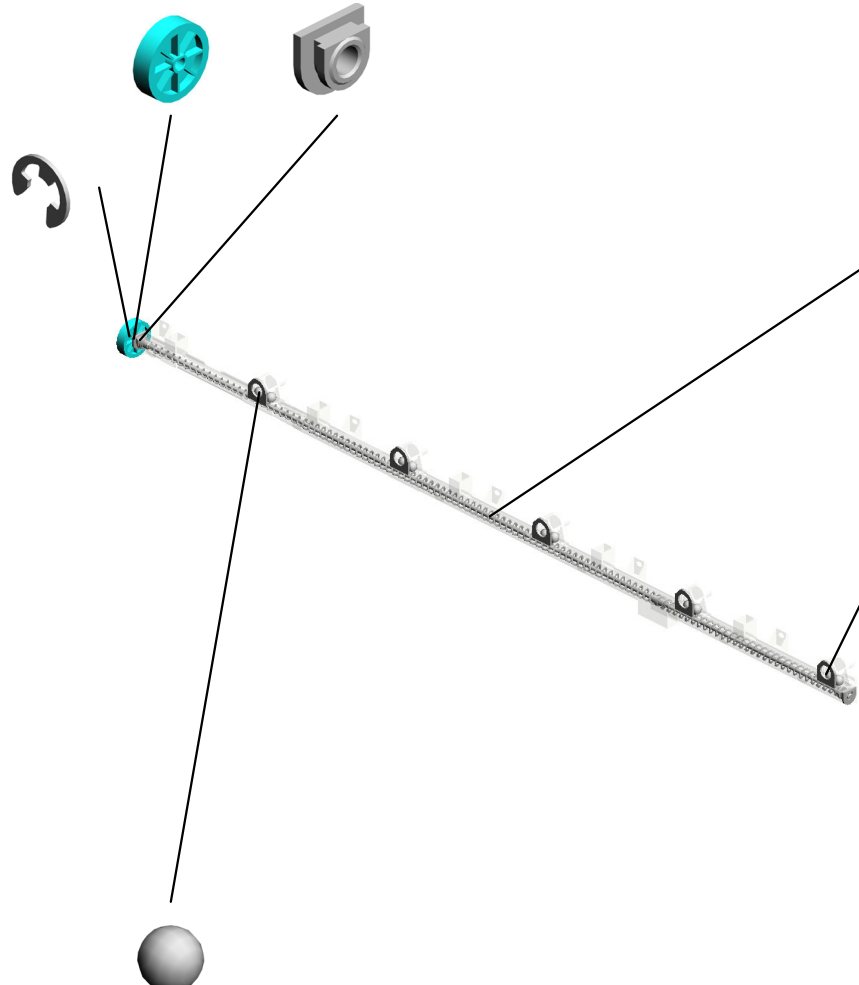

69.D1946504  
 TRANSPORT SCR  
 EW:PCU:MAIN:ASS  
 Y

25.D0746514  
 (x5)  
 SEAL:TONER OUT  
 LET SUB-UNIT:PC  
 U

26.D0746517  
 (x10)  
 STEEL BALL:TONE  
 R OUTLET SUB-UN  
 IT

U001	U002	U003	U004	U005	U006	U007	U008	U009	U010	U011	U012	U013	U014	U015	U016	U017	U018	U019	U020
------	------	------	------	------	------	------	------	------	------	------	------	------	------	------	------	------	------	------	------

U010\_S003  
COLLECTION BOTTLE:SMALL:ASS'Y

- 54.D0746642 (x2) PLAIN SHAFT BEARING:SMALL
- 50.D0746634 (x2) AGITATOR:SMALL
- 45.D0746629 COVER:COLLECTION BOTTLE:SMALL
- 53.D0746641 (x2) PLAIN SHAFT BEARING:SMALL:GEAR
- 57.D0746645 GEAR:AGITATOR:COLLECTION BOTTLE:SMALL:Z41

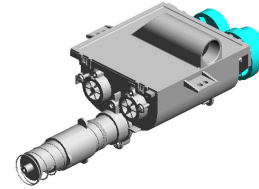

44.D0746627  
COLLECTION BOTTLE:SMALL:ASS'Y

66.D0746668  
SEAL:PIPE:TONER RECYCLING SUB-UNIT:SMALL



46.D0746630  
PIPE:COLLECTION BOTTLE:SMALL



47.D0746631  
SHUTTER:TONER RECYCLING SUB-UNIT:SMALL



48.D0746632  
COMPRESSION SPRING:SHUTTER:SMALL

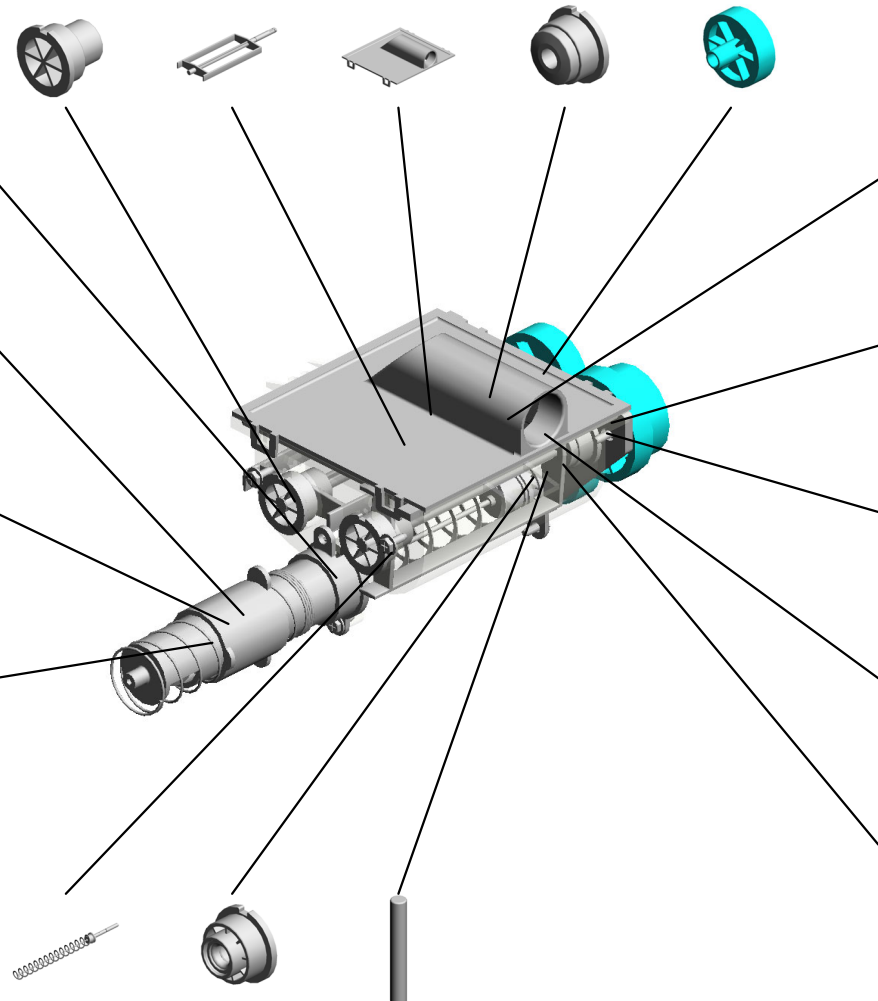
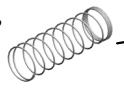

58.D0746646 (x2) SEAL:TONER RECYCLING SUB-UNIT:SMALL



10.08050089 (x2) RETAINING RING - M4



56.D0746644  
GEAR:AGITATOR:COLLECTION BOTTLE:SMALL:Z49/Z41



2.04503008N (x6) TAPPING SCREW - M3X8



49.D0746633  
COVER:BEARING:SMALL



55.D0746643  
GEAR:TRANSPORT SCREW:COLLECTION BOTTLE:SMALL:Z31



- 51.D0746635 TRANSPORT SCREW:SMALL:ASS'Y
- 52.D0746640 PLAIN SHAFT BEARING:TRANSPORT SCREW:SMALL
- 7.06320140G PARALLEL PIN

U001	U002	U003	U004	U005	U006	U007	U008	U009	U010	U011	U012	U013	U014	U015	U016	U017	U018	U019	U020
------	------	------	------	------	------	------	------	------	------	------	------	------	------	------	------	------	------	------	------

# U011.PAPER TRANSPORT

U011 S001  
M0EB3800  
TRANSPORT BELT UNIT:ASS  
Y

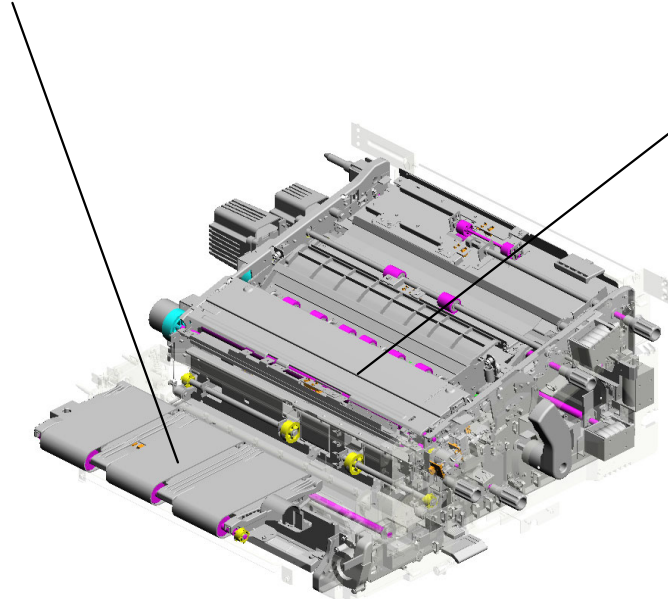

U011 S002  
M0EB2611  
TRANSPORT UNIT:ASSY

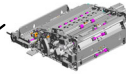

U001	U002	U003	U004	U005	U006	U007	U008	U009	U010	U011	U012	U013	U014	U015	U016	U017	U018	U019	U020
------	------	------	------	------	------	------	------	------	------	------	------	------	------	------	------	------	------	------	------

# U011\_S002.TRANSPORT UNIT:ASSY

U011 S002 S001  
M0EB3147  
SHAFT:PRESSURE SUB-UNI  
T:TRANSFER:FRONT:ASSY

U011 S002 S003  
M0EB2681  
GUIDE PLATE:REGISTRATIO  
N:EXIT:ASSY

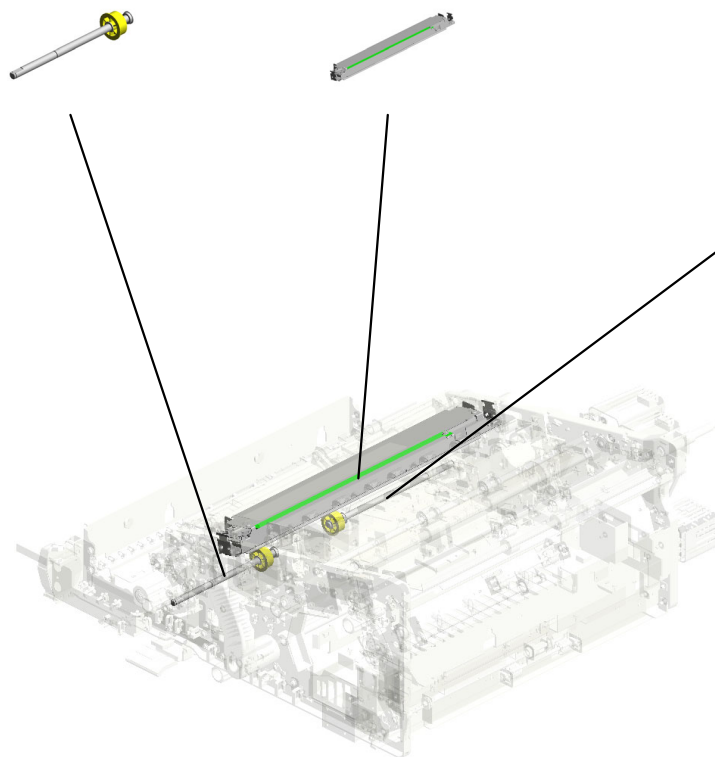

U011 S002 S002  
M0EB3149  
SHAFT:PRESSURE SUB-UNI  
T:TRANSFER:REAR:ASSY

U001	U002	U003	U004	U005	U006	U007	U008	U009	U010	U011	U012	U013	U014	U015	U016	U017	U018	U019	U020
------	------	------	------	------	------	------	------	------	------	------	------	------	------	------	------	------	------	------	------

# U011\_S002\_S003.GUIDE PLATE:REGISTRATION:EXIT:ASS'Y

U011 S002 S003 S001  
M0EB2964  
CASE:CONTACT IMAGE SEN  
SOR:ASS'Y



U001	U002	U003	U004	U005	U006	U007	U008	U009	U010	U011	U012	U013	U014	U015	U016	U017	U018	U019	U020
------	------	------	------	------	------	------	------	------	------	------	------	------	------	------	------	------	------	------	------

# U011 PAPER TRANSPORT

62.AA063725 (x2) COMPRESSION SPRING:CONNECTOR:DRAWER:UPPER

72.AA143884 (x2) STEPPED SCREW: DIA5.4:DIA3.5:M3:LONG

10.03604014N (x2) SCREW - M4X14

112.D0742797 STAY:CONNECTOR: LARGE CAPACITY TRAY

113.D0742799 GUIDE PLATE:CONNECTOR: LCT:LOWER

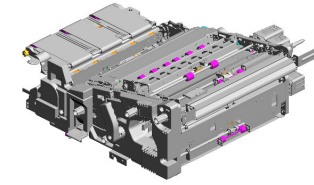

38.11050759 (x2) CLAMP:LWSM-0605A



35.11050723 (x4) CLAMPS:WES-0507



21.0720060E (x4) RETAINING RING - M6



88.AX060550 DC MOTOR:23Z:40W:(M78)



14.04514008N (x9) TAPPING SCREW: 4X8



44.54472681 SNAP RING



37.11050758 (x4) CLAMP:LWSM-0306A



8.03604008N (x6) SCREW - M4X8



77.AC020152 LENS:LED:3



17.04544008Q (x4) TAPPING SCREW - M4X8



78.AC020153 (x3) LENS:LED:4



37.11050758 (x14) CLAMP:LWSM-0306A



11.04503008N (x3) TAPPING SCREW - M3X8

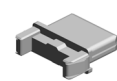

29.11029431 CONNECTOR:1-1612256-2



34.11050692 CLAMP:LES-0503



52.AA043741 (x2) TIMING BELT:60S2M138

# U011 PAPER TRANSPORT

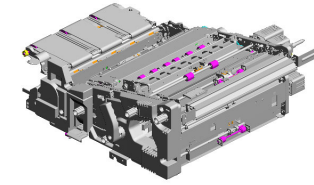

- 205.G1784866 (x2) COMPRESSION SPRING:EXIT:CONNECTOR
- 209.G1787515 (x2) CONNECTOR GUIDE PIN:CONNECTOR
- 129.D0742942 PIN:GUIDE PLATE:CONNECTION:LARGE CAPACITY TRAY:UPPER
- 216.G1787793 (x2) SCREW:REGISTRATION:FIX
- 128.D0742938 GUIDE PLATE:CONNECTION:LARGE CAPACITY TRAY:UPPER:PEEN

190.D2051082 (x45) HEXAGON HEAD SCREW:ROUND POINT:M3X6:BK

219.GW020026 (x2) PHOTOINTERRUPTOR:LG2A24RL1G:(SEN5~SEN10/SEN26/SEN33/SEN35/SEN37/SEN38/SEN4

221.M0EB1565 COVER:PRB

223.M0EB1577 DECAL:TRANSFER/SEPARATION UNIT:LOCK:TCR

140.D0743033 GUIDE PLATE:CONNECTING

222.M0EB1575 (x2) COVER:PRB:BEHIND:ASSY

141.D0743038 BRACKET:DUPLLEX:EXIT

142.D0743039 GUIDE PLATE:DUPLLEX:EXIT

172.D0CN1050 BOSS:POSITIONING PIN:DIA10:CHAMFER

143.D0743047 BRACKET:HOLDER:DUPLLEX:ASSY

167.D0A57688 DECAL:PULL OUT:RIGHT:B3

171.D0A58889 DECAL:PULL OUT:RIGHT:B1

168.D0A57689 DECAL:PULL OUT:RIGHT:B4

215.G1787744 BOSS:POSITIONING PIN:TRANSPORT UNIT:NO.2

170.D0A57723 DECAL:H-TEMP WARNING:PAPER FEED:FRONT RIGHT

# U011 PAPER TRANSPORT

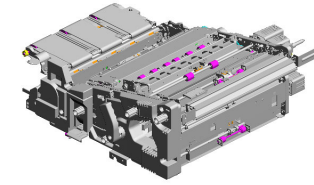

255.M0EB3130 BRACKET:CAM:SE  
NSOR  
254.M0EB3129 SHAFT:CAM:PRES  
SURE STAND  
253.M0EB3068 TENSION SPRING:  
PRESSURE STAND  
259.M0EB3139 DUCT:DENSITY SE  
NSOR:PRESSURE  
STAND:FRONT  
272.M0EB3180 GEAR:IDLER:TRAN  
SFER DRIVE:57Z

274.M0EB3193  
TENSION SPRING:  
DENSITY SENSOR:  
10N

275.M0EB3196  
LEVER:DENSITY S  
ENSOR:PEEN

276.M0EB3198  
(x2)  
SPRING PLATE:CA  
M:RELEASE

225.M0EB1602  
CAM:PRESSURE S  
TAND:REAR:PRES  
S FIT

291.M0EB5487  
PCB:PRB:(PCB31)

258.M0EB3137 DUCT:DENSITY SE  
NSOR:PRESSURE  
STAND  
271.M0EB3171 SHAFT:IDLER:TRA  
NSFER DRIVE:PRE  
SS FIT  
256.M0EB3131 (x2)  
FEELER:CAM:PULL  
EY  
257.M0EB3133 (x2)  
TIMING PULLEY:S2  
M:28T  
226.M0EB1603 (x2)  
SPACER:CAM:SHA  
FT

293.M0EB7950  
INNER COVER:PUL  
LOUT:RIGHT

248.M0EB2987  
(x6)  
DECAL:POSITIONI  
NG DISPLAY:PULL  
OUT:RIGHT

250.M0EB2993  
DECAL:PULL OUT:  
RIGHT:B6

251.M0EB2995  
DECAL:PULL OUT:  
RIGHT:Z2

224.M0EB1601  
CAM:PRESSURE S  
TAND:FRONT:PRE  
SS FIT



# U011\_S001 TRANSPORT BELT UNIT:ASSY

280.M0EB3853 217.GA143003 281.M0EB3855 164.D0A53857 189.D1946229  
 TRANSPORT ROLL (x5) SCREW:MM5:2.5M (x3) BRACKET:SENSO GROUND PLATE:V  
 ER:DRIVE:SUS M (x3) FLAT CONVEYER R:VACUUM ACUUM:SENSOR:S  
 BELT PRING PLATE

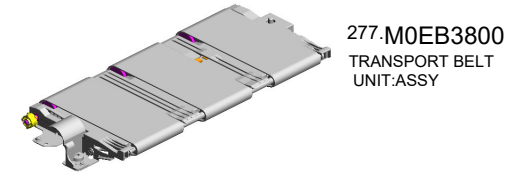

277.M0EB3800  
TRANSPORT BELT  
UNIT:ASSY

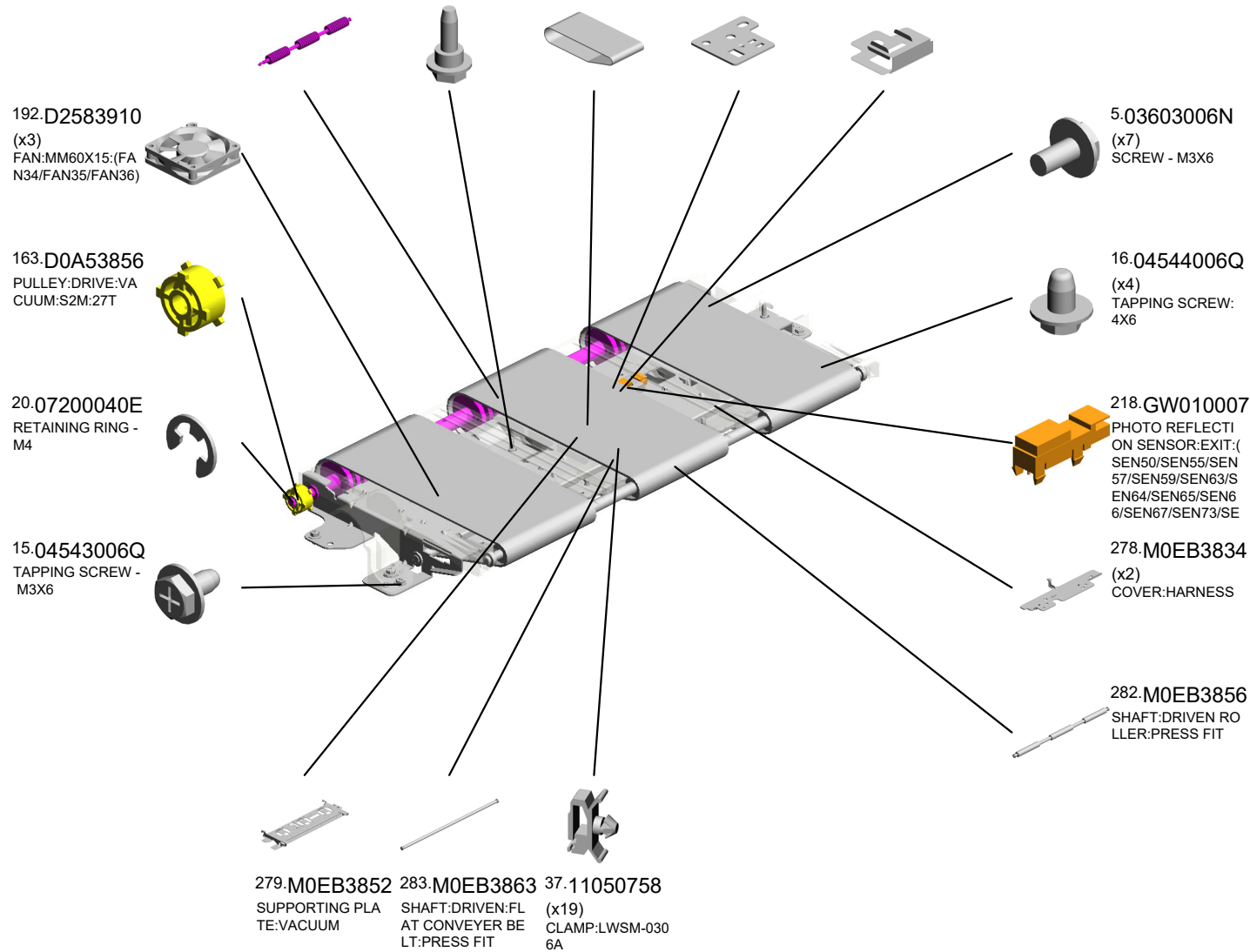

U011\_S002  
 TRANSPORT UNIT:ASSY

4.03530060N (x2) BIND SCREW - M3 X6  
 18.06330140G (x2) PARALLEL PIN - 3X 14  
 5.03603006N (x31) SCREW - M3X6  
 7.03604006N (x6) SCREW - M4X6  
 15.04543006Q (x11) TAPPING SCREW - M3X6

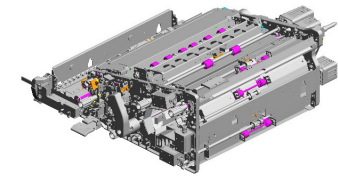

227.M0EB2611  
 TRANSPORT UNIT:  
 ASSY

22.07403804  
 BALL BEARING:DIA  
 4XDIA9X4



17.04544008Q  
 (x79)  
 TAPPING SCREW -  
 M4X8



12.04504008N  
 (x9)  
 TAPPING SCREW -  
 M4X8



21.07200060E  
 (x56)  
 RETAINING RING -  
 M6



20.07200040E  
 (x11)  
 RETAINING RING -  
 M4



13.04513006N  
 (x11)  
 TAPPING SCREW -  
 3X6



11.04503008N  
 (x4)  
 TAPPING SCREW -  
 M3X8



19.07200030E  
 (x7)  
 RETAINING RING -  
 M3



3.03530040N  
 (x7)  
 SCREW - M3X4



23.08010237  
 (x3)  
 HEXAGONAL BOLT  
 :DOUBLE SCREW:  
 M4X12



8.03604008N  
 (x43)  
 SCREW - M4X8



1.03140180N  
 PAN HEAD SCREW  
 :M4X18



9.03604010N  
 (x2)  
 SCREW:M4X10



6.03603008N  
 (x4)  
 SCREW:M3X8



24.08050088  
 (x4)  
 RETAINING RING -  
 M6



23.08010237  
 HEXAGONAL BOLT  
 :DOUBLE SCREW:  
 M4X12

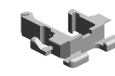

31.11050551  
 CLAMP:LES-0505

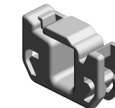

34.11050692  
 (x3)  
 CLAMP:LES-0503



37.11050758  
 (x12)  
 CLAMP:LWSM-030  
 6A



39.11050760  
 CLAMP:LWSM-051  
 1A

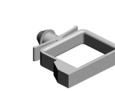

42.11050764  
 CLAMP:LWS-1316A



98.C2023102  
 (x2)  
 COLLAR - 6.35X10  
 X4MM



198.D5161560  
 (x2)  
 SPACER:SHAFT:LI  
 NK

U001	U002	U003	U004	U005	U006	U007	U008	U009	U010	U011	U012	U013	U014	U015	U016	U017	U018	U019	U020
------	------	------	------	------	------	------	------	------	------	------	------	------	------	------	------	------	------	------	------

# U011\_S002 TRANSPORT UNIT:ASSY

- 35.11050723 (x9) CLAMPS:WES-050 7
- 32.11050600 (x7) CLAMP:LWSM-030 6-2M
- 34.11050692 (x11) CLAMP:LES-0503
- 28.09543008N (x3) SCREW - M3X8
- 44.54472681 SNAP RING

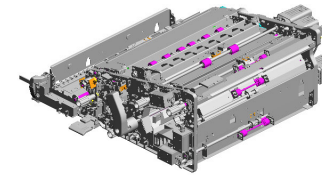

227.M0EB2611  
TRANSPORT UNIT:  
ASSY

37.11050758  
(x77)  
CLAMP:LWSM-030  
6A

47.AA043632  
TIMING BELT - 40S  
2M126

45.A2574493  
BAND

33.11050601  
(x26)  
CLAMP:LWSM-051  
1-2M

46.AA021034  
MAGNETIC

41.11050762  
(x8)  
CLAMP:LWS-0711A

40.11050761  
(x4)  
CLAMP:LWS-0511A

26.08050092  
(x2)  
RETAINING RING -  
3M

30.11050534  
(x7)  
CLAMP

25.08050089  
(x10)  
RETAINING RING -  
M4

27.08053263  
(x2)  
BEARING - 6X10X6  
MM

48.AA043722  
SYNCHRONOUS B  
ELT:80S2M182

49.AA043723  
TIMING BELT:80S2  
M200

39.11050760  
(x2)  
CLAMP:LWSM-051  
1A

36.11050726  
(x2)  
CLAMPS:WES-221  
7

- 2.03530030N(x 1)  
SCREW:M3X3
- 7.03604006N(x 2)  
SCREW - M4X6
- 9.03604010N(x 5)  
SCREW:M4X10
- 19.07200030E(x 1)  
RETAINING RING - M3
- 20.07200040E(x 2)  
RETAINING RING - M4

U001	U002	U003	U004	U005	U006	U007	U008	U009	U010	U011	U012	U013	U014	U015	U016	U017	U018	U019	U020
------	------	------	------	------	------	------	------	------	------	------	------	------	------	------	------	------	------	------	------

# U011\_S002 TRANSPORT UNIT:ASSY

- 59.AA061257 TENSION SPRING: TIMING ROLLER:REGISTRATION:FRONT
- 65.AA066428 TORSION SPRING: GUIDE PLATE:FRONT
- 56.AA061250 TENSION SPRING: PRESSURE:TIMING ROLLER:TRANSFER:REAR
- 50.AA043734 TIMING BELT:60S2M124
- 64.AA066402 TORSION SPRING: GUIDE PLATE:REAR

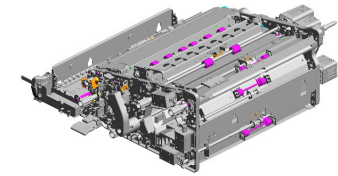

227.M0EB2611  
TRANSPORT UNIT:  
ASSY

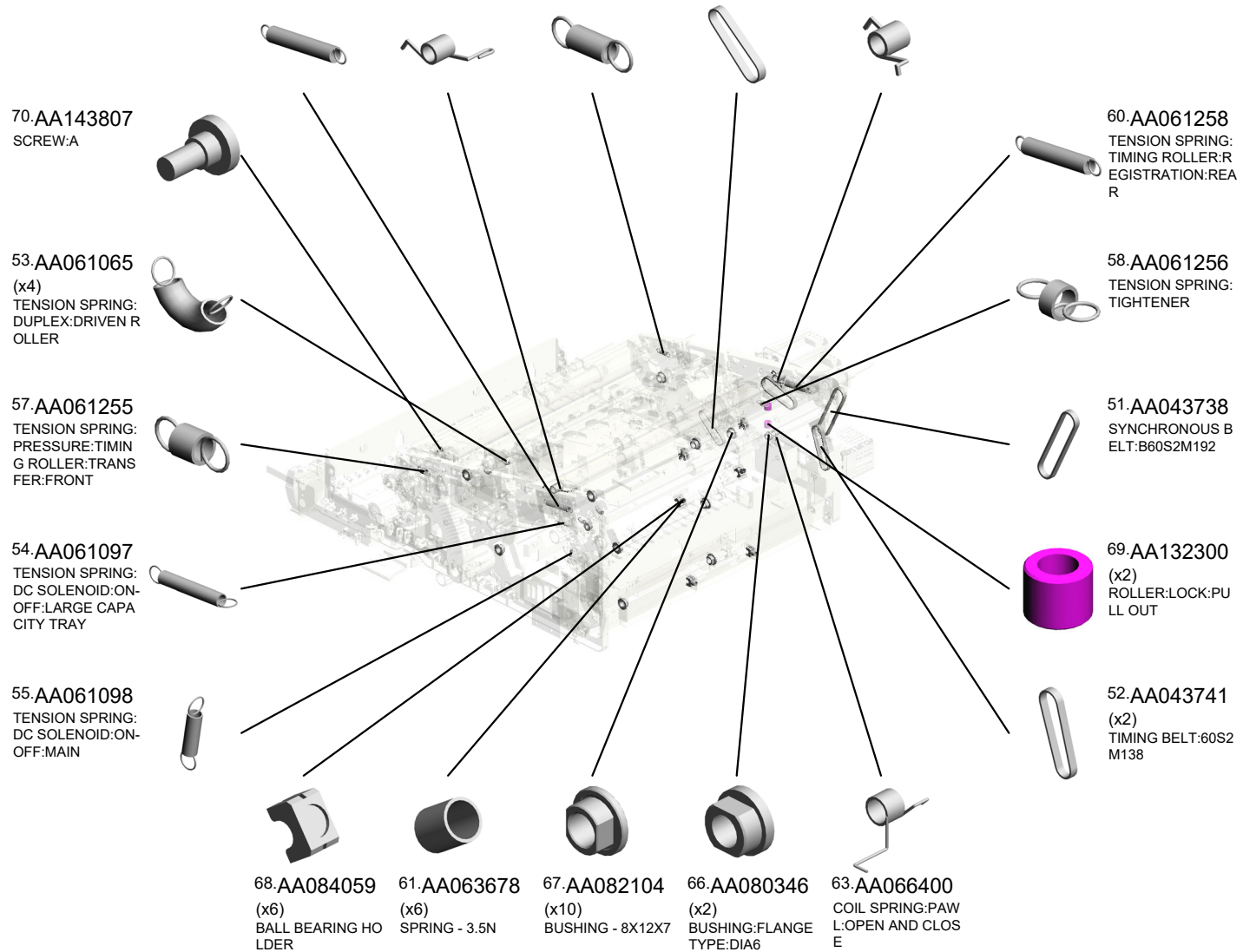

U001	U002	U003	U004	U005	U006	U007	U008	U009	U010	U011	U012	U013	U014	U015	U016	U017	U018	U019	U020
------	------	------	------	------	------	------	------	------	------	------	------	------	------	------	------	------	------	------	------

# U011\_S002 TRANSPORT UNIT:ASSY

- 92.B2236171 RUBBER BUSHING :ENCODER
- 93.B2342390 (x2) FLANGED HEXAGONAL HEAD BOLT: M4X8
- 85.AW020209 ENCODER:PAPER THICK
- 94.B2344858 (x2) DRIVEN ROLLER HOLDER
- 81.AF022178 (x2) TRANSPORT ROLLER:DRIVEN:DIA17.7X2:INNER

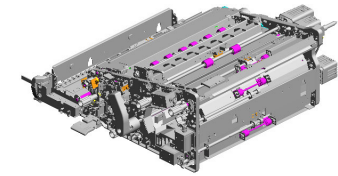

227.M0EB2611  
TRANSPORT UNIT:  
ASSY

86.AW020217  
(x2)  
OPTICS SENSOR:ENCODER:300LPI:(SEN86/SEN87/SEN117/SEN118)

89.AX640330  
FAN:SIROCCO:DIA51:(FAN31/FAN37)

76.AB030846  
TIMING PULLEY:S2M:22T

71.AA143811  
(x2)  
STEPPED SCREW - M3X4

79.AF022067  
(x2)  
GUIDE STOPPER ROLLER

83.AG051141  
RELEASE LEVER

82.AG050100  
(x4)  
KNOB - TRANSPORT ROLLER

73.AA161157  
(x2)  
BRACKET CUSHION

87.AW500045  
PUSH SWITCH:(SEN11/SEN12/SEN13/SEN14/SEN15/SEN80/SEN110/SEN121/SEN151/SEN153)

84.AG070513  
MAGNET CATCH

74.AA161180  
(x2)  
CUSHION:DC STEPPER MOTOR

75.AB014243  
GEAR:IDLER:Z30

90.B1321183  
BRACKET:LOCK

91.B1321221  
HOLDER:SPRING: PULL OUT

80.AF022167  
TRANSPORT ROLLER - DRIVEN

U001	U002	U003	U004	U005	U006	U007	U008	U009	U010	U011	U012	U013	U014	U015	U016	U017	U018	U019	U020
------	------	------	------	------	------	------	------	------	------	------	------	------	------	------	------	------	------	------	------

U011\_S002  
 TRANSPORT UNIT:ASSY

- 106.D0742739 (x6) PRESSURE ROLLER:TRANSPORT ROLLER:SHIFT:DRIVE N
- 96.B8303504 TIMING BELT - 40S 2M100
- 115.D0742818 FIX STAND:GUIDE PLATE:REAR
- 111.D0742771 SHAFT:REGISTRATION ROLLER:TIMING:DRIVEN
- 103.D0742681 SHAFT:CAM:SHIFT

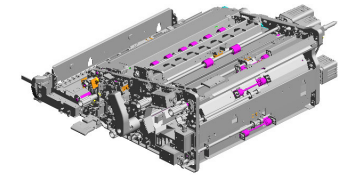

227.M0EB2611  
 TRANSPORT UNIT:  
 ASSY

100.D0741369  
 COVER:ENCODER



107.D0742750  
 STAY:SOLENOID



105.D0742715  
 BRACKET:SOLENOID:PEEN



99.D0741179  
 LEVER:PULL OUT:REGISTRATION



114.D0742809  
 COVER:HARNESS:PAPER FEED UNIT:FRONT



102.D0742652 (x3)  
 LEVER:LINK:TRANSPORT ROLLER



95.B2346424  
 RELEASE GRIP

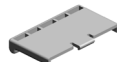

117.D0742876  
 SHAFT:LOCK:GUIDE PLATE



116.D0742873  
 GUIDE PLATE:PULL OUT:RIGHT:VERTICAL TRANSPORT



104.D0742711  
 TRANSPORT ROLLER:CONNECTING:LARGE CAPACITY TRAY



97.BB013040  
 GEAR:SHIFT:ROLLER:Z30



110.D0742769  
 BRACKET:DC STEPPER MOTOR:REGISTRATION ROLLER:TIMING



109.D0742757  
 HOLDER:SENSOR:CONNECTING:LCT:NO.2



108.D0742756  
 HOLDER:SENSOR:CONNECTING:LCT:NO.1



101.D0742634  
 BRACKET:DC STEPPER MOTOR:MM42:REGISTRATION:ENTRANCE



U001	U002	U003	U004	U005	U006	U007	U008	U009	U010	U011	U012	U013	U014	U015	U016	U017	U018	U019	U020
------	------	------	------	------	------	------	------	------	------	------	------	------	------	------	------	------	------	------	------

# U011\_S002 TRANSPORT UNIT:ASSY

- 136.D0742975 STOPPER:GUIDE PLATE:CONNECTING:LARGE CAPACITY TRAY
- 131.D0742965 HOLDER:PRESSURE:DRIVEN ROLLER:DUPLEX:EXIT
- 138.D0742988 DECAL:PULL OUT:RIGHT:B7
- 123.D0742929 BRACKET:SENSOR:VERTICAL TRANSPORT:NO.3
- 126.D0742934 SHAFT:ON-OFF: LARGE CAPACITY TRAY:CONNECTING

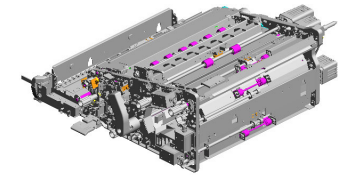

227.M0EB2611  
TRANSPORT UNIT:  
ASSY

132.D0742969  
SHAFT:MISFEED REMOVAL:TIMING ROLLER:TRANSFER

121.D0742912  
BRACKET:SENSOR:DUPLEX:SHORT

135.D0742972  
LEVER:GUIDE PLATE:OPEN AND CLOSE:FRONT

137.D0742977  
COVER:HARNES:FRONT UPPER

139.D0742990  
DECAL:PULL OUT:RIGHT:Z4

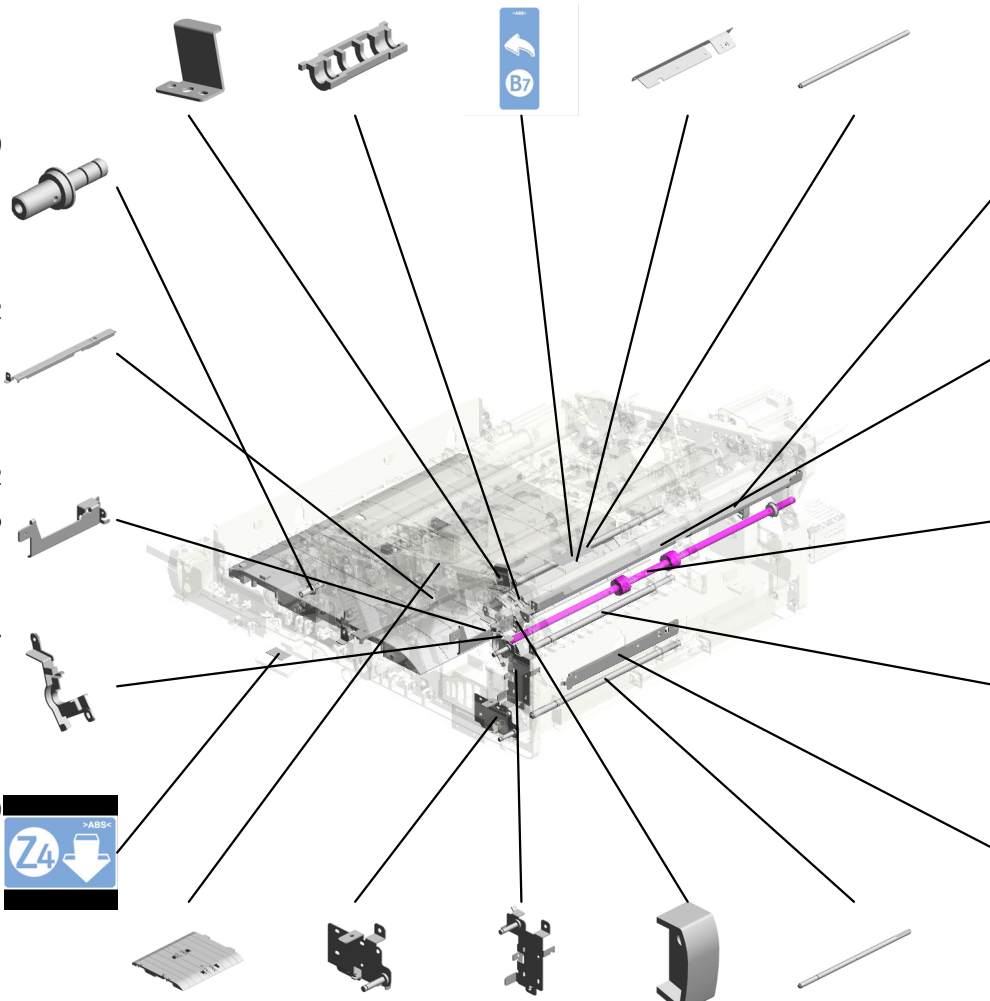

134.D0742971  
PLATE:LINK:OPEN AND CLOSE:REAR

130.D0742964  
STAY:REGISTRATION:RIGHT UPPER

118.D0742881  
TRANSPORT ROLLER:REGISTRATION:ENTRANCE:DRIVE:PRESS FIT

125.D0742931  
SHAFT:LINK:ON-OFF:VERTICAL TRANSPORT:UPPER

122.D0742926  
BRACKET:SENSOR:VERTICAL TRANSPORT:NO.2

- 127.D0742935 GUIDE:DUPLEX:OPEN AND CLOSE:RIGHT:LOWER
- 120.D0742899 HOLDER:DC SOLENOID:VERTICAL TRANSPORT:LOWER:PEEN
- 119.D0742896 HOLDER:DC SOLENOID:VERTICAL TRANSPORT:UPPER
- 133.D0742970 (x2) CAM:GUIDE PLATE:OPEN AND CLOSE
- 124.D0742930 SHAFT:LINK:ON-OFF:VERTICAL TRANSPORT:LOWER

U001	U002	U003	U004	U005	U006	U007	U008	U009	U010	U011	U012	U013	U014	U015	U016	U017	U018	U019	U020
------	------	------	------	------	------	------	------	------	------	------	------	------	------	------	------	------	------	------	------

# U011\_S002 TRANSPORT UNIT:ASSY

- 159.D0A53014 TIMING ROLLER:TRANSFER:DRIVEN:PRESS FIT
- 146.D0746481 JOINT:BRUSH:REMOVE PAPER DUST:BELT CLEANING
- 147.D0A52642 GEAR:TIMING ROLLER:TRANSFER:Z50
- 173.D1792642 HOLDER:SHIFT:BEARING:REAR
- 157.D0A52959 DC MOTOR:REGISTRATION:(M33)

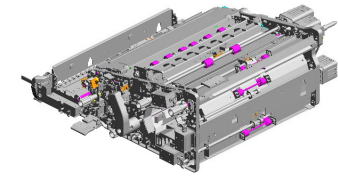

227.M0EB2611  
TRANSPORT UNIT:  
ASSY

156.D0A52950  
GUIDE PLATE:TIMING:TRANSFER:PEEN

162.D0A53038  
HOLDER:SENSOR:TRANSFER:TIMING

155.D0A52916  
SHAFT:SHIFT

150.D0A52853  
LINK:TRANSFER:TIMING:ON-OFF

144.D0743173  
(x9)  
TIMING PULLEY:S2M:25T

152.D0A52904  
(x2)  
DC SOLENOID:VERTICAL TRANSPORT:UPPER:PRESS FIT:(SOL8/SOL10)

151.D0A52903  
DC SOLENOID:VERTICAL TRANSPORT:UPPER:PRESS FIT:(SOL9)

153.D0A52914  
SHAFT:CAM:REGISTRATION:TIMING

154.D0A52915  
SHAFT:ARM:REGISTRATION:TIMING

161.D0A53026  
REGISTRATION ROLLER:TIMING:DRIVE:PRESS FIT



149.D0A52815  
BRACKET:CONTACT POINT:GUIDE PLATE:REAR:PEEN

169.D0A57722  
DECAL:H-TEMP WARNING:PAPER FEED:INNER BACK

148.D0A52664  
HOLDER:SENSOR:REGISTRATION:TIMING

158.D0A52967  
GUIDE PLATE:REGISTRATION:ENTRANCE:LOWER

145.D0744683  
JOINT:EXIT:DRIVE

U001	U002	U003	U004	U005	U006	U007	U008	U009	U010	U011	U012	U013	U014	U015	U016	U017	U018	U019	U020
------	------	------	------	------	------	------	------	------	------	------	------	------	------	------	------	------	------	------	------



U011\_S002  
 TRANSPORT UNIT:ASSY

- 179.D1792793 ARM:TIMING ROLLER:FRONT
- 174.D1792684 REGISTRATION GUIDE:OPEN AND CLOSE
- 186.D1942945 HOLDER:CAM:SHIFT
- 175.D1792698 COMPRESSION SPRING:SHIFT
- 193.D2702622 (x2) TENSION SPRING:48N

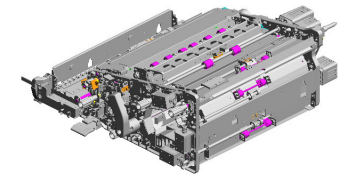

227.M0EB2611  
 TRANSPORT UNIT:ASSY

197.D3KA3088  
 (x2)  
 SPACER:DEVELOPMENT ROLLER  
 202405-01 O/O



182.D1942165  
 DECAL:GRIP



181.D1941496  
 ENCODER:ASSY



195.D2702637  
 (x4)  
 COLOR:4M



196.D2704933  
 HOOK:LEVER:GUIDE PLATE:ASSY



191.D2416290  
 (x4)  
 LED:RED:(LT1/LT2/LT3/LT4/LT5/LT6/LT11/LT12/LT13/LT14/LT17/LT18/LT19/LT20)

183.D1942669  
 GUIDE PLATE:CONNECTING:LARGE CAPACITY TRAY:UPPER

184.D1942786  
 GUIDE PLATE:CONNECTING:LARGE CAPACITY TRAY:LOWER

185.D1942880  
 TRANSPORT ROLLER:VERTICAL TRANSPORT:RIGHT:ENTRANCE:PRESS FIT

177.D1792763  
 (x2)  
 CAM:REGISTRATION:TIMING

176.D1792758  
 GEAR:Z41:TIMING PULLEY:T41



178.D1792768  
 TIMING PULLEY:S2 M:30T



194.D2702632  
 BRACKET:HOOK:COIL SPRING:REAR:PEEN



180.D1792795  
 ARM:TIMING ROLLER:INNER BACK



188.D1944759  
 BRACKET:LOCK:EXIT



U001	U002	U003	U004	U005	U006	U007	U008	U009	U010	U011	U012	U013	U014	U015	U016	U017	U018	U019	U020
------	------	------	------	------	------	------	------	------	------	------	------	------	------	------	------	------	------	------	------

# U011\_S002 TRANSPORT UNIT:ASSY

- 201.G1073834 (x4) RIVET - 2.0
- 203.G1784817 (x4) SPRING:PRESSURE:ROLLER:DUPLICATE
- 230.M0EB2753 SHAFT:DRIVEN ROLLER:SHIFT
- 219.GW020026 (x2) PHOTOINTERRUPTOR:LG2A24RL1G:(SEN5-SEN10/SEN26/SEN33/SEN35/SEN37/SEN38/SEN4
- 228.M0EB2679 HOLDER:DC STEPPER MOTOR:SHIFT

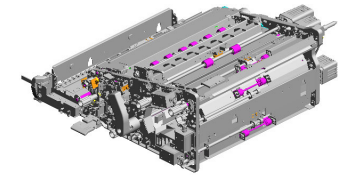

227.M0EB2611  
TRANSPORT UNIT:  
ASSY

207.G1786352  
GUIDE PLATE:ENCODER

215.G1787744  
BOSS:POSITIONING PIN:TRANSPORT UNIT:NO.2

210.G1787618  
PLATE:FIX:BAND

206.G1784916  
(x2) SCREW:ROUND POINT

202.G1784808  
(x2) BRACKET:PRESSURE:ROLLER

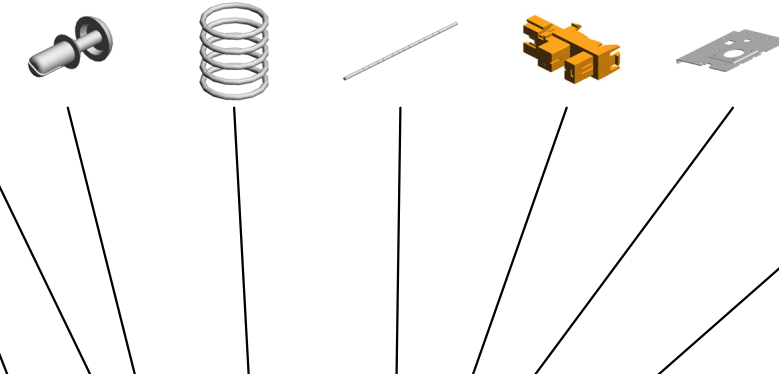

200.G0603293  
(x4) SPACER:6.1X8.5X0.5

211.G1787660  
(x2) PRESSURE ROLLER:TRANSPORT ROLLER

212.G1787664  
(x16) SPACER

204.G1784818  
(x2) SPRING:PULL OUT:LOCK.EXIT

213.G1787694  
(x2) COVER:DC STEPPER MOTOR:MM42

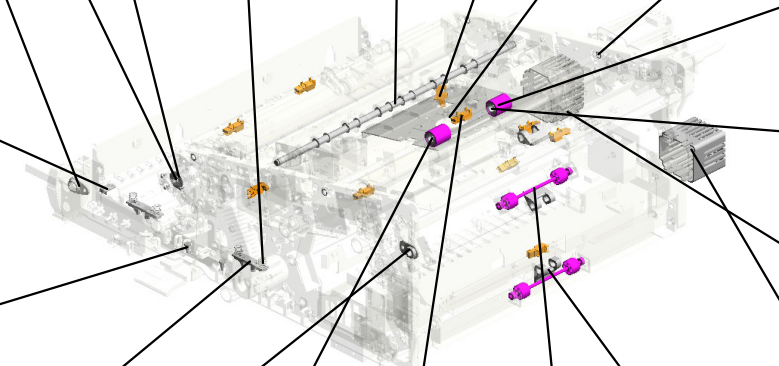

214.G1787743  
BOSS:POSITIONING PIN:TRANSPORT UNIT:NO.1

199.G0602296 (x4) BALL BEARING:8X16X5MM

218.GW010007 (x8) PHOTO REFLECTION SENSOR:EXIT:(SEN50/SEN55/SEN57/SEN59/SEN63/SEN64/SEN65/SEN6

220.M0774862 (x2) TRANSPORT ROLLER:DRIVEN:DUPLICATE:DIA18X2

208.G1787453 (x3) ARM:ON-OFF:TRANSPORT ROLLER

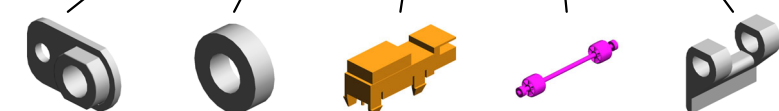

U001	U002	U003	U004	U005	U006	U007	U008	U009	U010	U011	U012	U013	U014	U015	U016	U017	U018	U019	U020
------	------	------	------	------	------	------	------	------	------	------	------	------	------	------	------	------	------	------	------

# U011\_S002 TRANSPORT UNIT:ASSY

- 249.M0EB2991 (x4) DECAL:POSITIONING DISPLAY:COVER:REMOVE PAPER DUST
- 232.M0EB2777 (x2) CAM:REGISTRATION:GATE:RELEASE
- 242.M0EB2883 TRANSPORT ROLLER:DUPLEX:ENTRANCE:RIGHT:PRESS FIT
- 231.M0EB2754 TIMING ROLLER:TRANSFER:DRIVE:PRESS FIT
- 252.M0EB2997 DECAL:COVER:REMOVE PAPER DUST

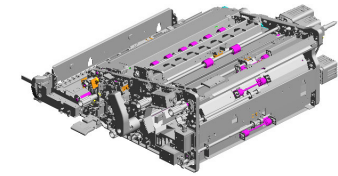

227.M0EB2611  
TRANSPORT UNIT:  
ASSY

236.M0EB2794  
COVER:DOUBLE FEED SENSOR



265.M0EB3159  
PLATE:COMPRESSION SPRING:FRONT



263.M0EB3154 (x2) TENSION SPRING:TENSIONER:PRESSURE SUB-UNIT



264.M0EB3155 (x2) TENSIONER:PULL LEY:PRESSURE SUB-UNIT:PEEN



237.M0EB2797  
KNOB:TURN

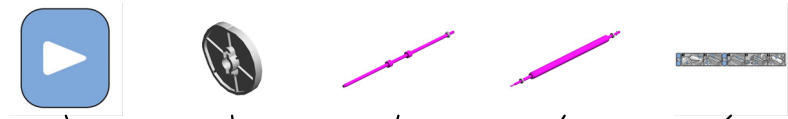

262.M0EB3153  
PLATE:COMPRESSION SPRING



245.M0EB2941  
TIMING PULLEY:S2 M:30T:2

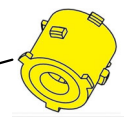

235.M0EB2789  
GUIDE PLATE:SHIFT:REGISTRATION:UPPER:PEEN



243.M0EB2908  
BRACKET:DC STEPPER MOTOR:DUPLEX:RIGHT

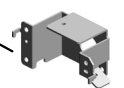

238.M0EB2862  
GUIDE PLATE:VERTICAL TRANSPORT:RIGHT:PEEN



- 233.M0EB2778 SPRING PLATE:CONTACT IMAGE SENSOR:FRONT
- 234.M0EB2779 SPRING PLATE:CONTACT IMAGE SENSOR:INNER BACK
- 241.M0EB2882 TRANSPORT ROLLER:DUPLEX:EXIT:RIGHT:PRESS FIT
- 240.M0EB2875 REGISTRATION ROLLER:GATE:ASSY
- 244.M0EB2940 HOLDER:ELECTRICAL COMPONENTS SECTION:ASSY

U001	U002	U003	U004	U005	U006	U007	U008	U009	U010	U011	U012	U013	U014	U015	U016	U017	U018	U019	U020
------	------	------	------	------	------	------	------	------	------	------	------	------	------	------	------	------	------	------	------

# U011\_S002 TRANSPORT UNIT:ASSY

- 266.M0EB3163 JOINT:USED TONE R:TRANSFER/SEPARATION SECTION:ASSY
- 270.M0EB3170 COMPRESSION SPRING:SHUTTER:USED TONER
- 268.M0EB3168 (x2) SEAL:SHUTTER:USED TONER:TRANSFER/SEPARATION SECTION
- 273.M0EB3185 TRANSPORT SCREW:BELT CLEANING:MAIN:ASSY
- 267.M0EB3166 COVER:TRANSPORT SCREW:USED TONER:TRANSFER/SEPARATION SECTION

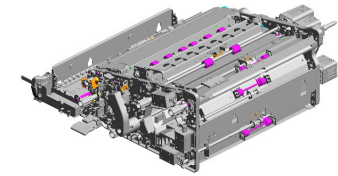

227.M0EB2611  
TRANSPORT UNIT:  
ASSY

269.M0EB3169  
PLAIN SHAFT BEARING:TRANSPORT SCREW

294.M2057311  
DISC:GATE:REGISTRATION:HOME POSITION SENSOR

288.M0EB4674  
(x4)  
DC STEPPER MOTOR:PAPER TRANSPORT MD:MM42:ASSY:(M31/M34/M68/M69/M74/M79/M80)



295.M2057338  
COVER:DC STEPPER MOTOR:MM56XL76

286.M0EB4672  
DC STEPPER MOTOR:MM56XL76:(M32/M86)

285.M0EB4671  
(x2)  
RADIAL BALL BEARING:REGISTRATION:DRIVEN:REAR

289.M0EB4676  
DC STEPPER MOTOR:PAPER TRANSPORT MD:MM56:(M30)

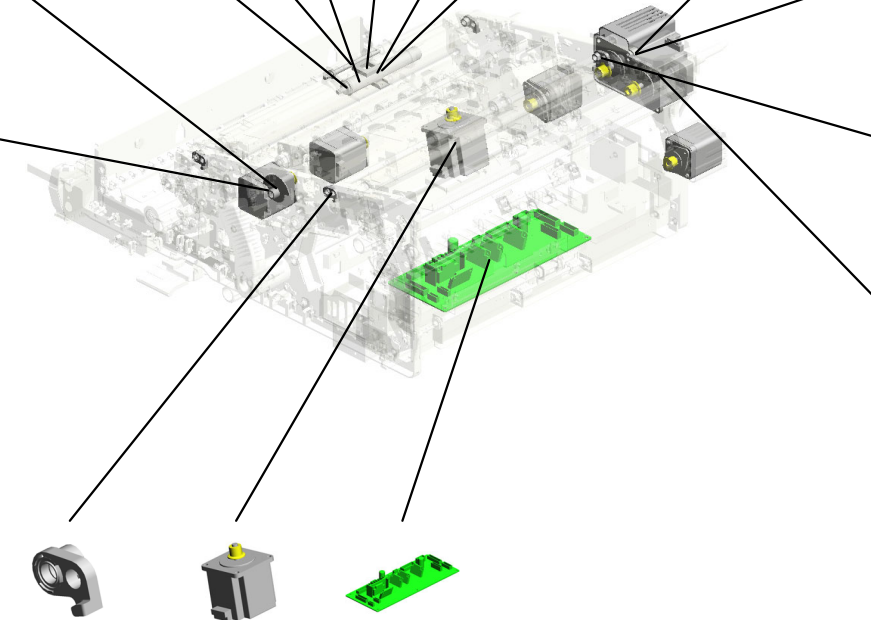

284.M0EB4670 (x2) RADIAL BALL BEARING:REGISTRATION:DRIVEN:FRONT

287.M0EB4673 STEPPER MOTOR:MM56:TRANSPORT:(M29)

292.M0EB5581 PCB:DRB:(PCB16)

U001	U002	U003	U004	U005	U006	U007	U008	U009	U010	U011	U012	U013	U014	U015	U016	U017	U018	U019	U020
------	------	------	------	------	------	------	------	------	------	------	------	------	------	------	------	------	------	------	------

U011\_S002\_S001  
SHAFT:PRESSURE SUB-UNIT:TRANSFER:FRONT:ASSY

21.07200060E  
RETAINING RING -  
M6

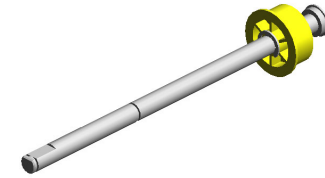
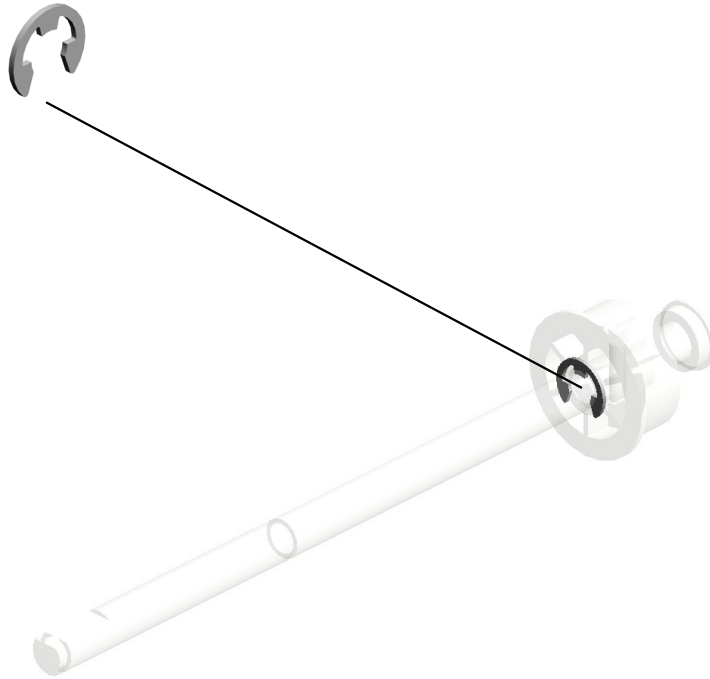

260.M0EB3147  
SHAFT:PRESSURE  
SUB-UNIT:TRANS  
FER:FRONT:ASSY

U001	U002	U003	U004	U005	U006	U007	U008	U009	U010	U011	U012	U013	U014	U015	U016	U017	U018	U019	U020
------	------	------	------	------	------	------	------	------	------	------	------	------	------	------	------	------	------	------	------

U011\_S002\_S002

SHAFT:PRESSURE SUB-UNIT:TRANSFER:REAR:ASSY

21.07200060E  
RETAINING RING -  
M6

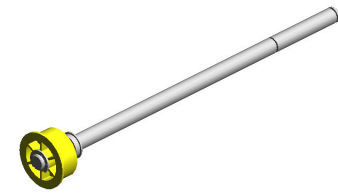

261.M0EB3149  
SHAFT:PRESSURE  
SUB-UNIT:TRANS  
FER:REAR:ASSY

U001	U002	U003	U004	U005	U006	U007	U008	U009	U010	U011	U012	U013	U014	U015	U016	U017	U018	U019	U020
------	------	------	------	------	------	------	------	------	------	------	------	------	------	------	------	------	------	------	------

GUIDE PLATE:REGISTRATION:EXIT:ASS'Y

35.11050723 CLAMPS:WES-0507  
 166.D0A57605 HEAT CONDUCTIVE SHEET:CONTACT IMAGE SENSOR:COOLING  
 165.D0A57601 CONTACT IMAGE SENSOR:FA4CFC-02-50:(SEN81/SEN90)  
 239.M0EB2874 COVER:CRB

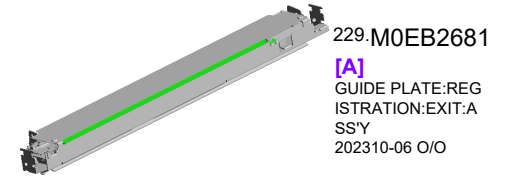

229.M0EB2681  
 [A]  
 GUIDE PLATE:REGISTRATION:EXIT:ASS'Y  
 202310-06 O/O

34.11050692 CLAMP:LES-0503

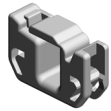

37.11050758 CLAMP:LWSM-0306A

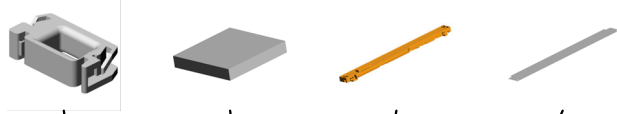

43.11050837 (x2) RIVETS:P3035-W



5.03603006N (x4) SCREW - M3X6



15.04543006Q (x2) TAPPING SCREW - M3X6



290.M0EB5478 PCB:CRB-R:ASS'Y:(PCB15) 202311-05 X/O  
 247.M0EB2980 GUIDE PLATE:REGISTRATION:EXIT:PEEN



M0EB2683  
 [A]  
 GUIDE PLATE:REGISTRATION:EXIT:ASS'Y  
 202310-06 O/O

U001	U002	U003	U004	U005	U006	U007	U008	U009	U010	U011	U012	U013	U014	U015	U016	U017	U018	U019	U020
------	------	------	------	------	------	------	------	------	------	------	------	------	------	------	------	------	------	------	------

U011\_S002\_S003\_S001  
CASE:CONTACT IMAGE SENSOR:ASS'Y

160.D0A53015  
REFLECTANCE TA  
RGETS SHEET:CO  
NTACT IMAGE SEN  
SOR:CORRECT

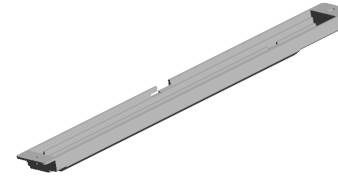

246.M0EB2964  
CASE:CONTACT I  
MAGE SENSOR:AS  
S'Y  
202402-01



187.D1942963  
SHIELD GLASS:CO  
NTACT IMAGE SEN  
SOR:GING



U001	U002	U003	U004	U005	U006	U007	U008	U009	U010	U011	U012	U013	U014	U015	U016	U017	U018	U019	U020
------	------	------	------	------	------	------	------	------	------	------	------	------	------	------	------	------	------	------	------



# U012.FUSING

U012 S003  
D0A54352  
ROLLER:POLISH:ASS'Y

U012 S001  
D0A54027  
(EU/AA/KOR/TWN/CHN/IND):  
FUSING UNIT:230V:ASS'Y

U012 S002  
D0A54250  
WEB:CLEANING UNIT:ASS'Y

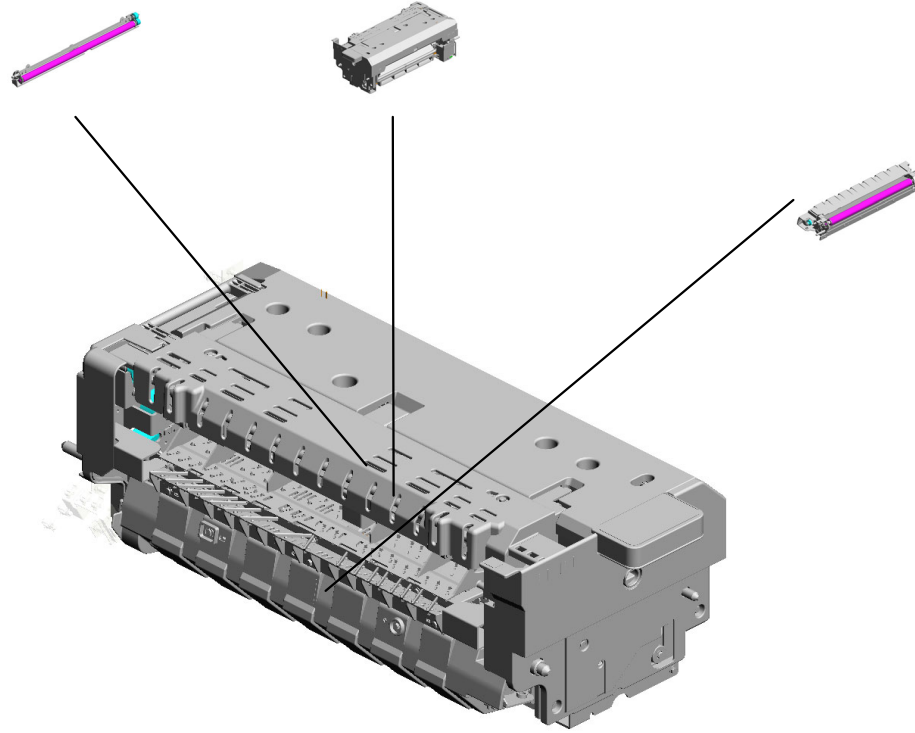

U001	U002	U003	U004	U005	U006	U007	U008	U009	U010	U011	U012	U013	U014	U015	U016	U017	U018	U019	U020
------	------	------	------	------	------	------	------	------	------	------	------	------	------	------	------	------	------	------	------

# U012\_S001.(EU/AA/KOR/TWN/CHN/IND):FUSING UNIT:230V:ASS'Y

U012 S001 S002  
D0A54202  
SEPARATION SUB-UNIT:FUS  
ING:ASS'Y

U012 S001 S003  
D0A54091  
PRESSURE SUB-UNIT:STRIP  
PER PLATE:ASS'Y

U012 S001 S001  
D0A54252  
FUSING COVER:UPPER:SUB  
-ASS'Y

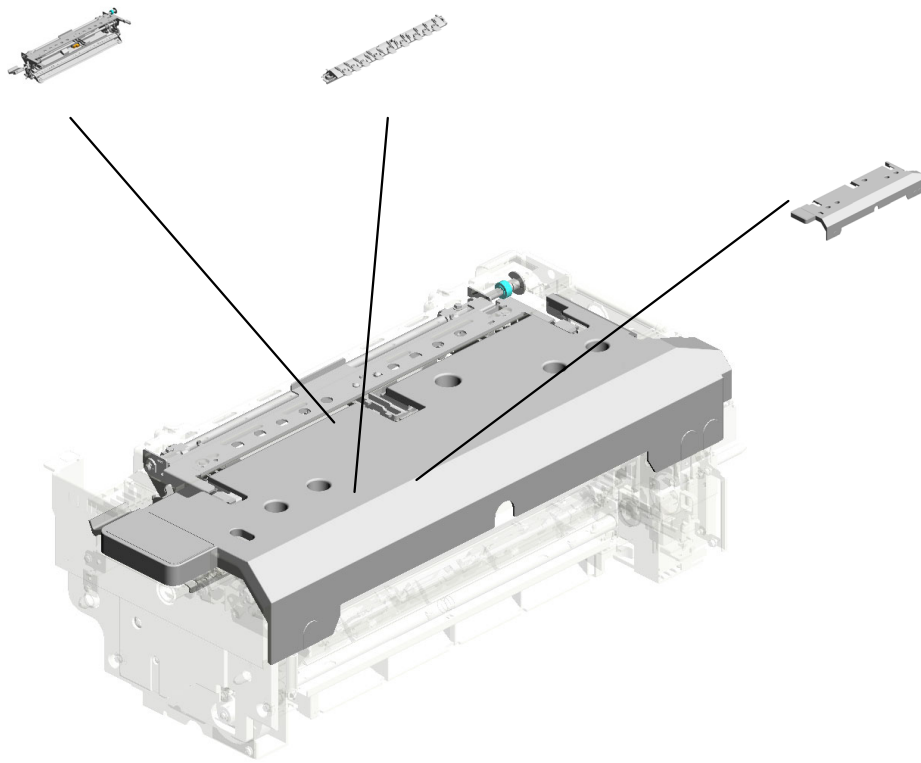

U001	U002	U003	U004	U005	U006	U007	U008	U009	U010	U011	U012	U013	U014	U015	U016	U017	U018	U019	U020
------	------	------	------	------	------	------	------	------	------	------	------	------	------	------	------	------	------	------	------

# U012\_S001\_S002.SEPARATION SUB-UNIT:FUSING:ASS'Y

U012 S001 S002 S002  
D0A54224  
GUIDE PLATE:FUSING EXIT:  
UPPER:ASSY



U012 S001 S002 S001  
D0A54208  
SERVICE PARTS:STRIPPER  
PLATE:ASSY

U001	U002	U003	U004	U005	U006	U007	U008	U009	U010	U011	U012	U013	U014	U015	U016	U017	U018	U019	U020
------	------	------	------	------	------	------	------	------	------	------	------	------	------	------	------	------	------	------	------

# U012\_S002.WEB:CLEANING UNIT:ASS'Y

U012 S002 S001  
D0744325  
COVER:WEB:CLEANING FEL  
T

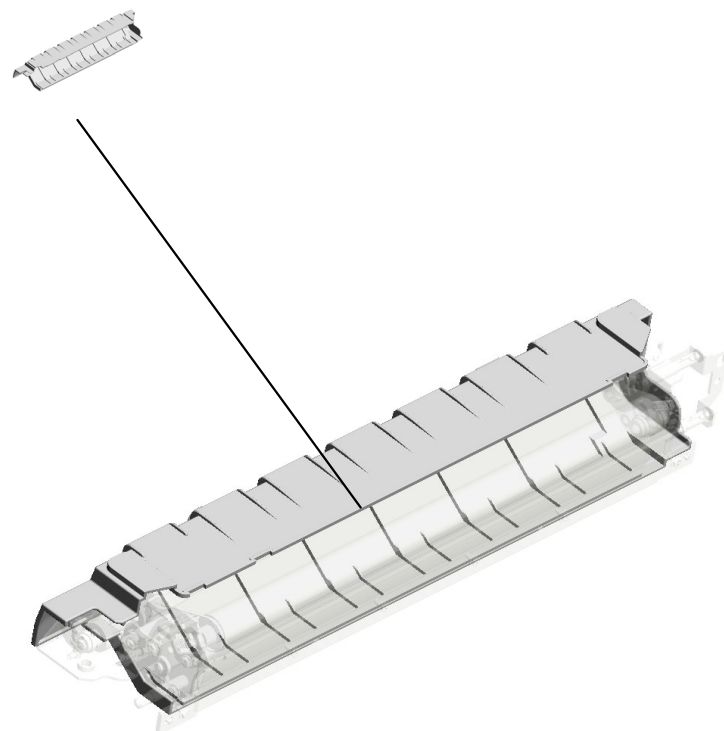

U001	U002	U003	U004	U005	U006	U007	U008	U009	U010	U011	U012	U013	U014	U015	U016	U017	U018	U019	U020
------	------	------	------	------	------	------	------	------	------	------	------	------	------	------	------	------	------	------	------

# U012 FUSING

33-AA063463 (x4)  
COMPRESSION SP  
RING:DRAWER

3.04514008N (x4)  
TAPPING SCREW:  
4X8

114.D0744350  
BRACKET:DRawe  
R:FUSING SECTIO  
N:24

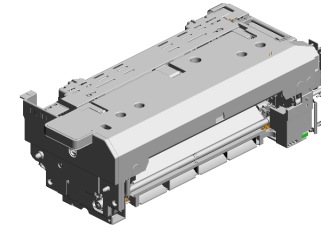

115.D0744351  
(x4)  
STEPPED SCREW:  
DIA5.4DIA:3.5:M  
3

19.11050511  
(x3)  
HARNESS CLAMP -  
LWS-0306ZC



23.11050741  
(x2)  
CLAMP:LWSM-060  
6-2.4M

68.AW010200  
PAPER FEED SEN  
SOR:FUSING EXIT:  
(SEN42/SEN48)

174.D0A54348  
HOLDER:FUSING  
UNIT:HEATER

18.09544008N  
(x2)  
SCREW - M4X8

76.B2342390  
FLANGED HEXAG  
ONAL HEAD BOLT:  
M4X8



U001	U002	U003	U004	U005	U006	U007	U008	U009	U010	U011	U012	U013	U014	U015	U016	U017	U018	U019	U020
------	------	------	------	------	------	------	------	------	------	------	------	------	------	------	------	------	------	------	------

U012\_S001  
 (EU/AA/KOR/TWN/CHN/IND):FUSING UNIT:230V:ASS'Y

- 1.03603005P (x2) SCREW:M3X5
- 27.AA061115 (x2) TENSION SPRING: 0.4N
- 2.03603006N (x91) SCREW - M3X6
- 30.AA061164 TENSION SPRING: GEAR:ON-OFF
- 7.07200030E (x3) RETAINING RING - M3

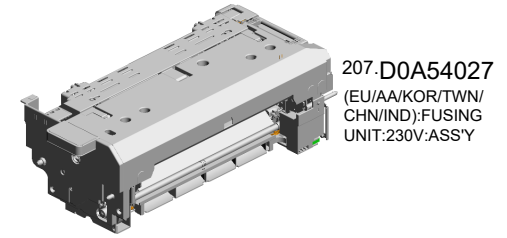

207.D0A54027  
 (EU/AA/KOR/TWN/CHN/IND):FUSING UNIT:230V:ASS'Y

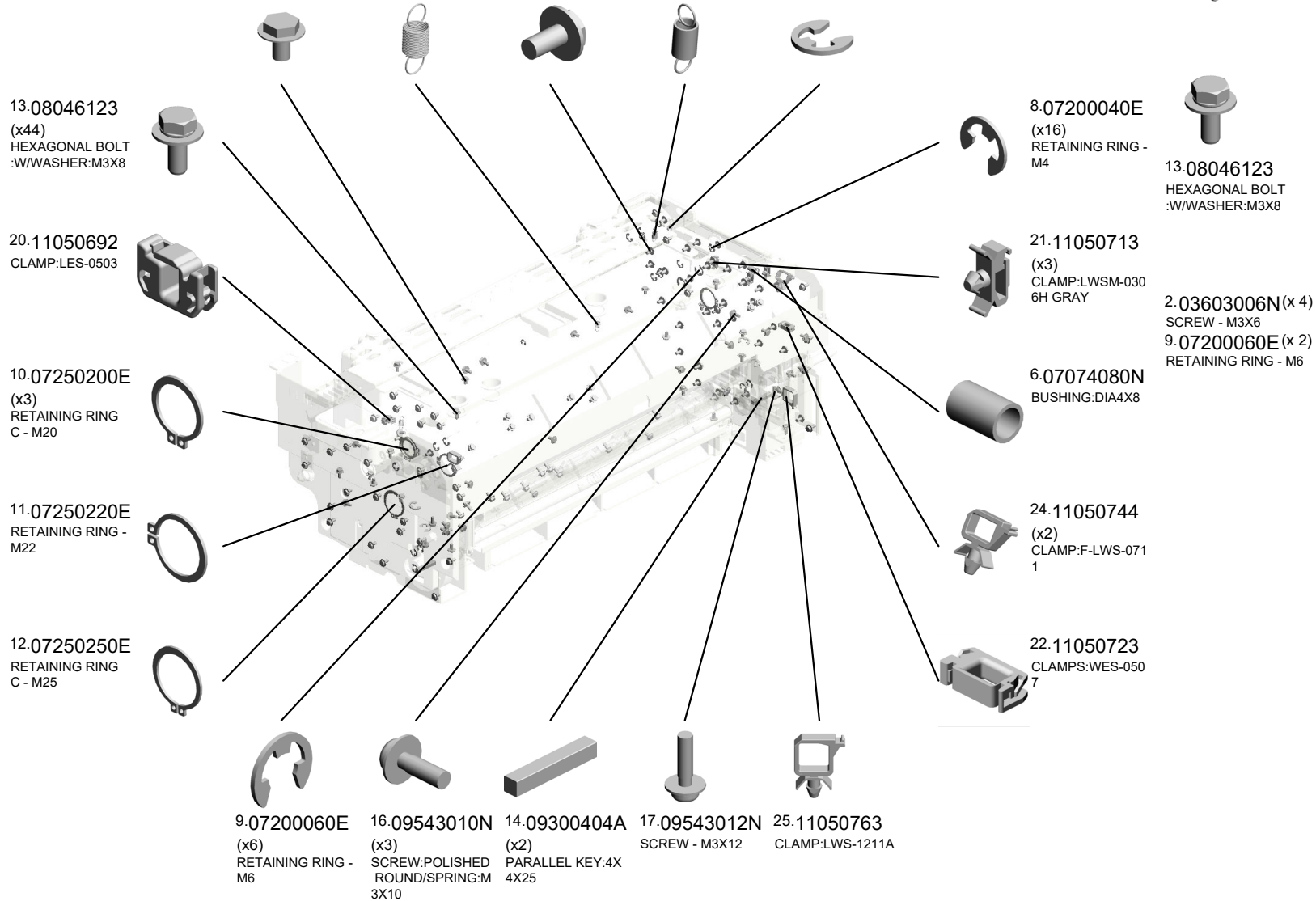

U001	U002	U003	U004	U005	U006	U007	U008	U009	U010	U011	U012	U013	U014	U015	U016	U017	U018	U019	U020
------	------	------	------	------	------	------	------	------	------	------	------	------	------	------	------	------	------	------	------

# U012\_S001

(EU/AA/KOR/TWN/CHN/IND):FUSING UNIT:230V:ASS'Y

- 57.AB012214 GEAR:POLISH:ROLLER:A
- 46.AA143520 (x9) SHOULDER SCREW - M3
- 55.AB012205 GEAR:IDLER:ON-OFF
- 41.AA080247 (x2) BUSHING - B-F6-3
- 40.AA066691 TORSION SPRING:GRIP

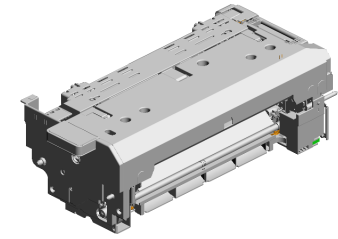

207.D0A54027  
(EU/AA/KOR/TWN/CHN/IND):FUSING UNIT:230V:ASS'Y

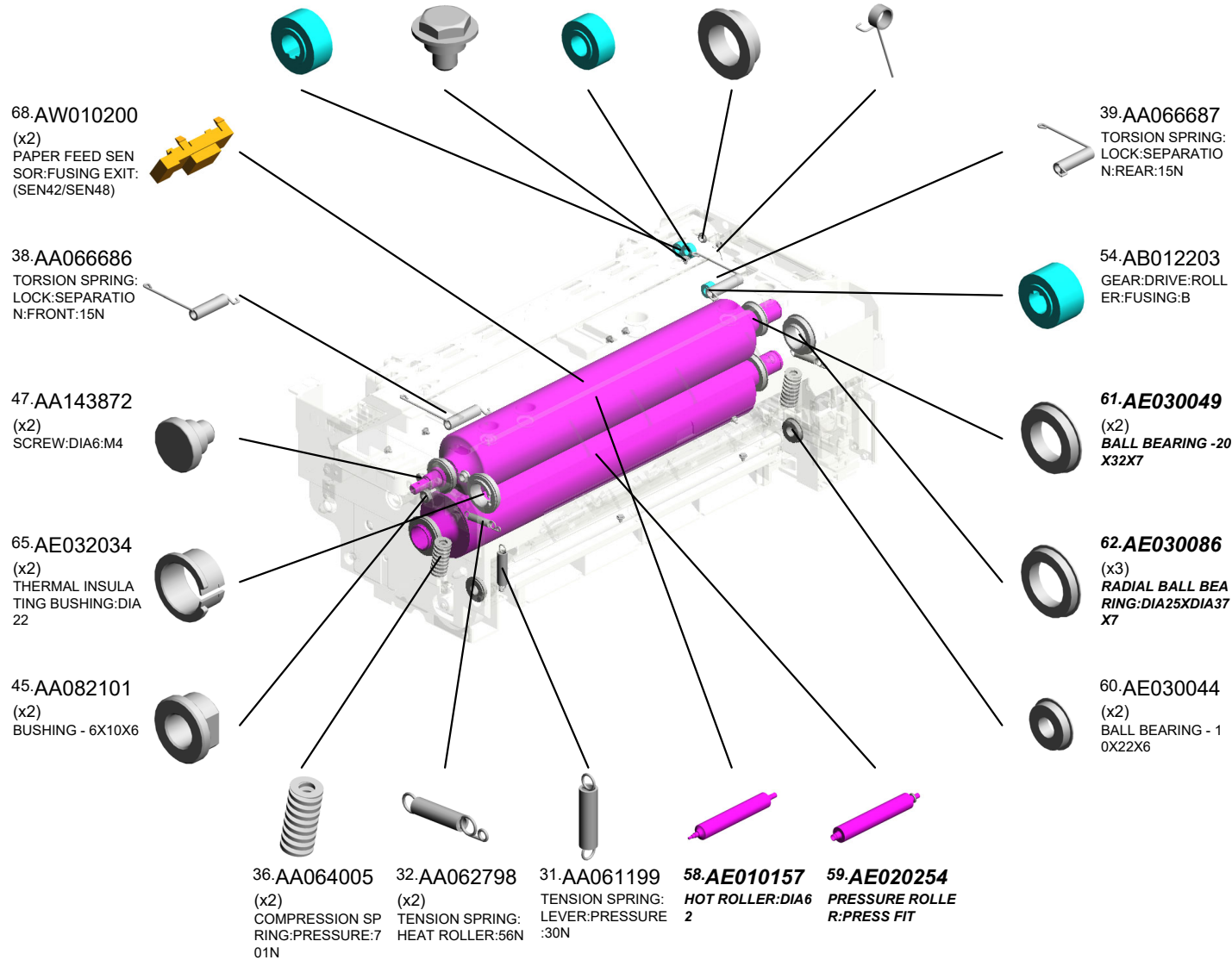

U001	U002	U003	U004	U005	U006	U007	U008	U009	U010	U011	U012	U013	U014	U015	U016	U017	U018	U019	U020
------	------	------	------	------	------	------	------	------	------	------	------	------	------	------	------	------	------	------	------

U012\_S001  
(EU/AA/KOR/TWN/CHN/IND):FUSING UNIT:230V:ASS'Y

- 70.AW110052 (x2) THERMOSTAT:211 C:(SEN43/SEN44)
- 81.BB013052 GEAR:JOINT:PRESSURE:ASS'Y
- 78.BB013028 GEAR:IDLER:35Z:ASS'Y
- 84.C2382873 ADJUSTING SCREW
- 80.BB013051 GEAR:IDLER:31Z:ASS'Y

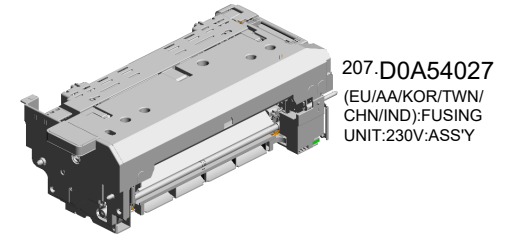

69.AW100195  
THERMISTOR:FS:APPROVAL:(SEN36)



82.BB013053  
GEAR:HEAT ROLLER:TURN:19Z



83.BB013055  
GEAR:HEAT ROLLER:TURN



71.AW110122  
THERMOSTAT:225 C:250V/17A:(SEN39)



91.D0744072  
(x2)  
STEPPED SCREW: M5

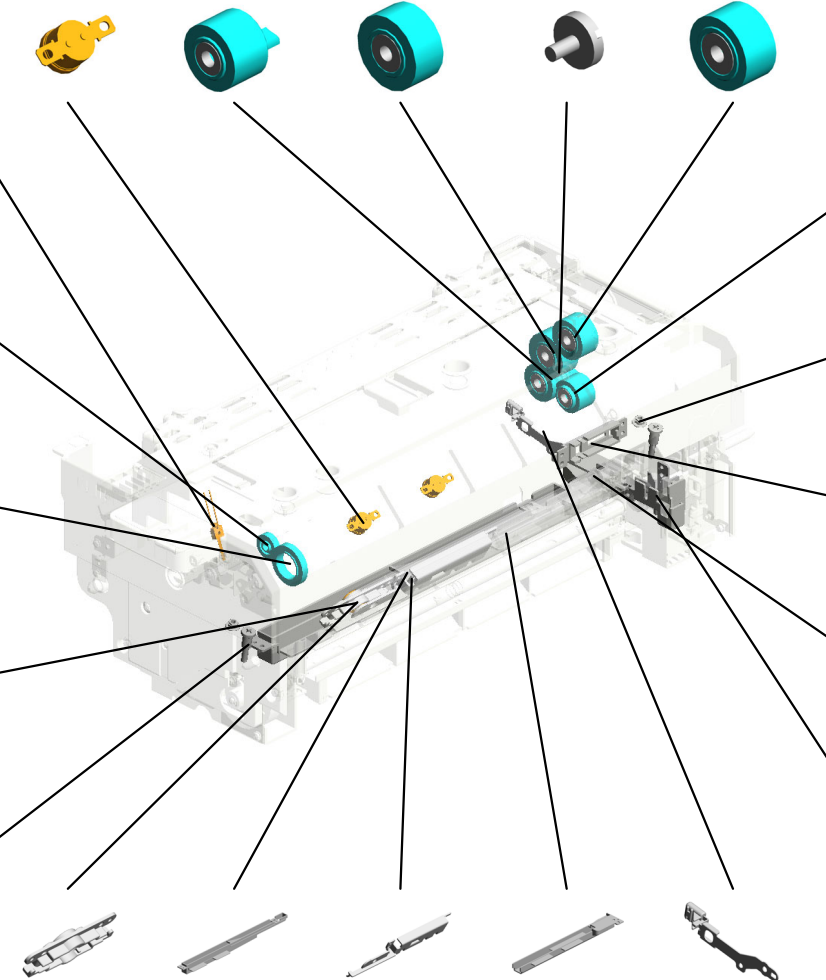

79.BB013036  
GEAR:IDLER:25Z:ASS'Y



87.D0744009  
(x2)  
HOLDER:M5



86.D0144247  
(x2)  
HOUSING - TEMPERATURE SENSOR



94.D0744092  
DUCT:PRESSURE:EXIT



95.D0744096  
TERMINAL:CONNECTING



89.D0744063  
HOUSING:THERMOSTAT:ASS'Y



92.D0744090  
DUCT:PRESSURE:EXIT:CONNECTING:A



90.D0744064  
COVER:THERMOSTAT:PRESSURE



93.D0744091  
DUCT:PRESSURE:EXIT:CONNECTING:B



88.D0744016  
LEVER:WEB:ASS'Y



U001	U002	U003	U004	U005	U006	U007	U008	U009	U010	U011	U012	U013	U014	U015	U016	U017	U018	U019	U020
------	------	------	------	------	------	------	------	------	------	------	------	------	------	------	------	------	------	------	------



U012\_S001  
 (EU/AA/KOR/TWN/CHN/IND):FUSING UNIT:230V:ASS'Y

- 126.D0A54022 HEATER HOLDER: HEAT ROLLER:FRONT
- 107.D0744235 SUPPORTING PLATE:GUIDE PLATE:FUSING EXIT:LOWER
- 105.D0744183 TAB:TERMINAL:187:2P:UPPER
- 118.D0A53906** **FLAT BELT-FUSING G:DIA88.5:SEAL**
- 110.D0744269 PIN:HANDLE:COVER

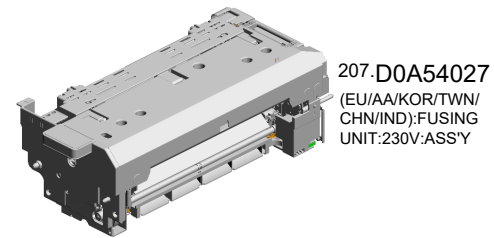

207.D0A54027  
 (EU/AA/KOR/TWN/CHN/IND):FUSING UNIT:230V:ASS'Y

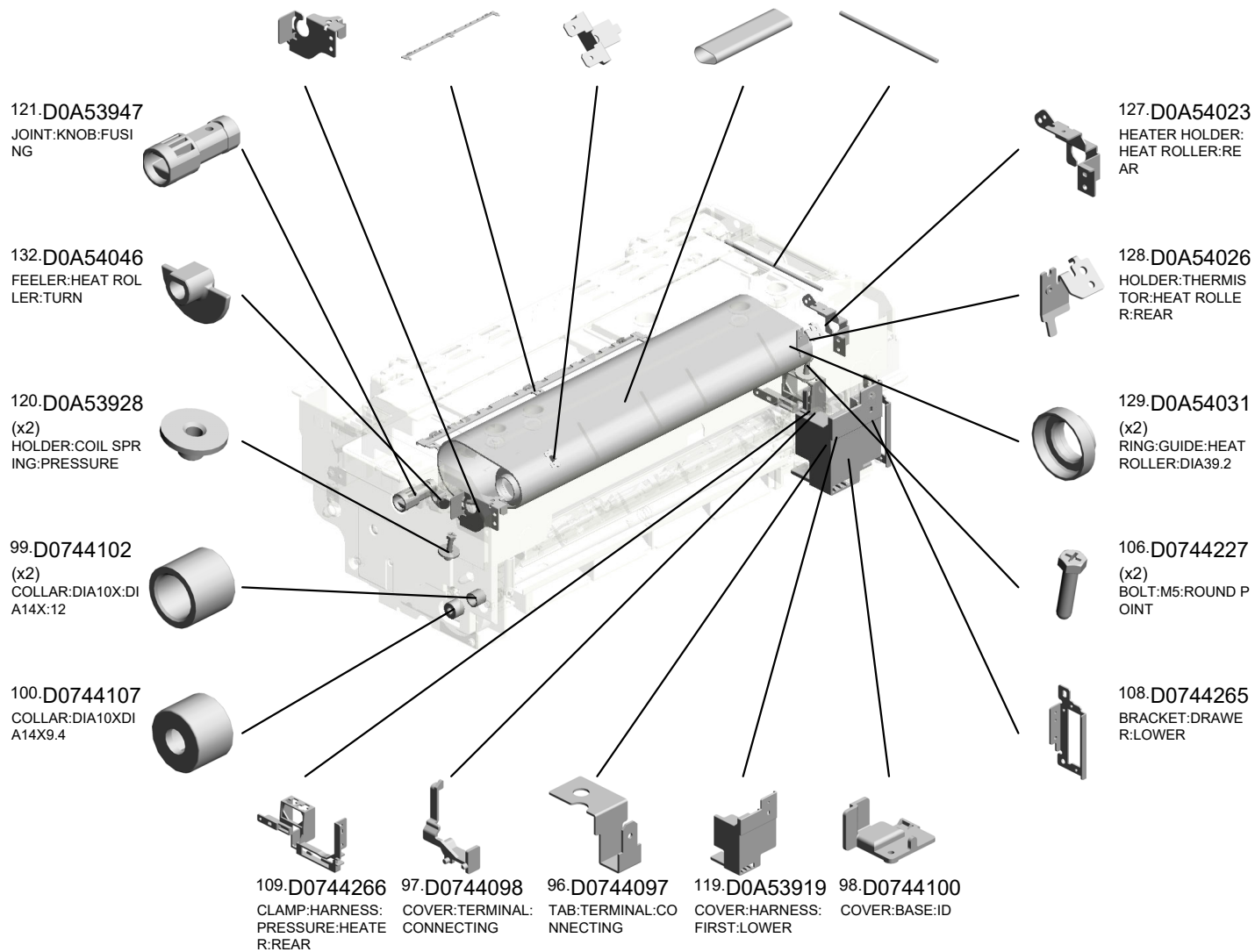

U001	U002	U003	U004	U005	U006	U007	U008	U009	U010	U011	U012	U013	U014	U015	U016	U017	U018	U019	U020
------	------	------	------	------	------	------	------	------	------	------	------	------	------	------	------	------	------	------	------

U012\_S001  
(EU/AA/KOR/TWN/CHN/IND):FUSING UNIT:230V:ASS'Y

- 134.D0A54062 BRACKET:THERMI  
STOR:PRESSURE
- 144.D0A54188 GUIDE PLATE:FUSI  
NG EXIT:LOWER:N  
O.2:ASS'Y
- 156.D0A54247 COVER:SEPARATI  
ON SUB-UNIT:PRIN  
TING
- 135.D0A54064 SHAFT:DRIVE:ON-  
OFF:POLISH
- 136.D0A54066 SHAFT:DRIVE:POLI  
SH

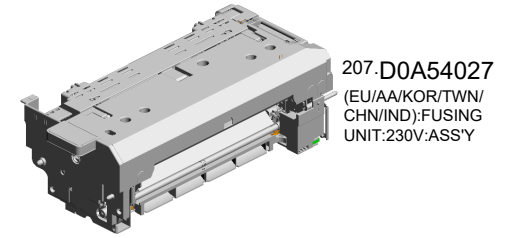

207.D0A54027  
(EU/AA/KOR/TWN/  
CHN/IND):FUSING  
UNIT:230V:ASS'Y

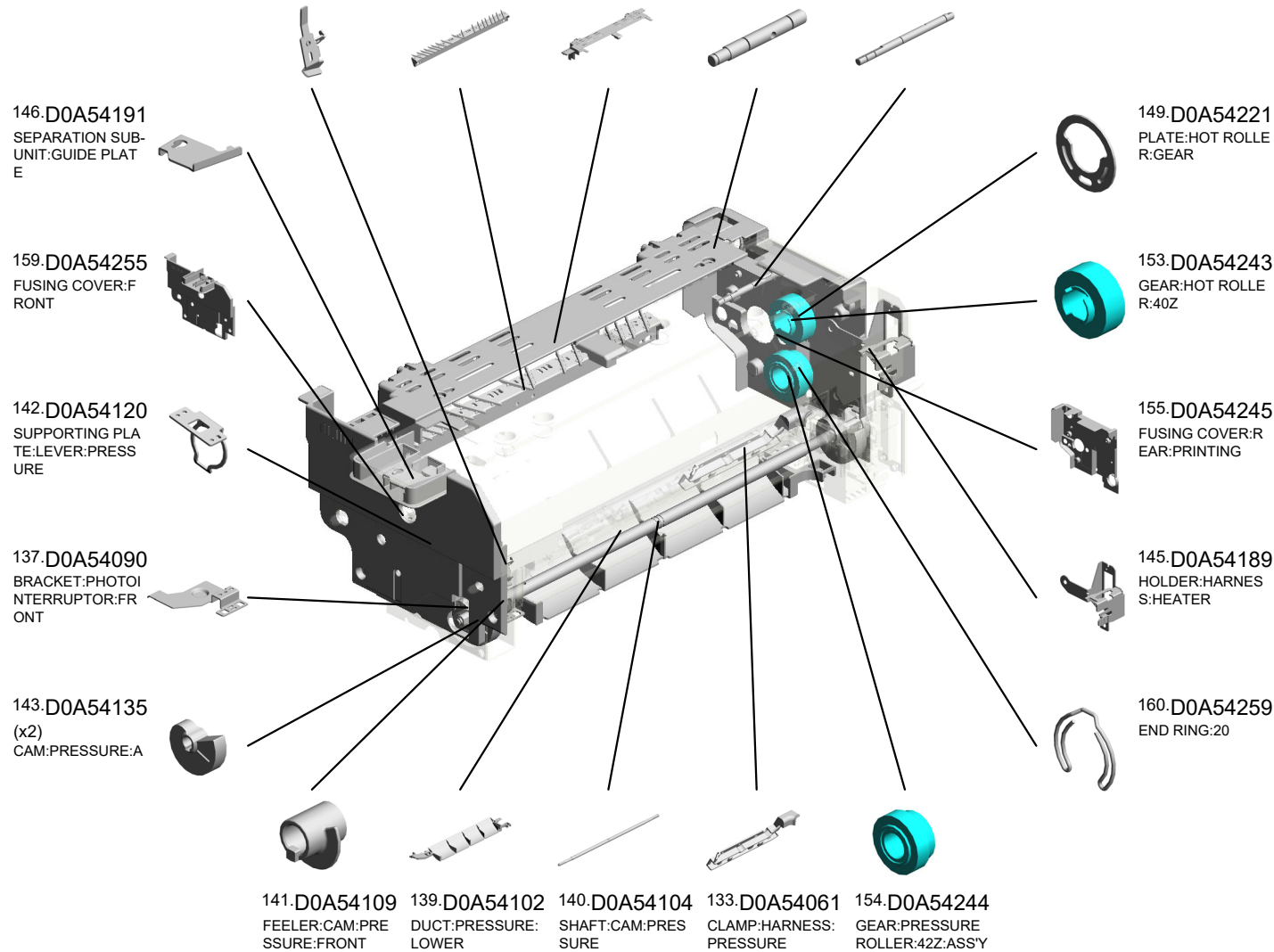

U001	U002	U003	U004	U005	U006	U007	U008	U009	U010	U011	U012	U013	U014	U015	U016	U017	U018	U019	U020
------	------	------	------	------	------	------	------	------	------	------	------	------	------	------	------	------	------	------	------

U012\_S001  
(EU/AA/KOR/TWN/CHN/IND):FUSING UNIT:230V:ASS'Y

- 181.D1944068 GUIDE PLATE:FUSING EXIT:LOWER:CONNECTING:ASS'Y
- 176.D0A55356 TEMPERATURE SENSOR:FUSING UNIT:DRAWER:17PIN:(SEN40/SEN41)
- 171.D0A54321 HOUSING:THERMOSTAT:HEAT ROLLER:ASS'Y
- 173.D0A54346 HEAT ROLLER:DIA 39.2
- 196.D1944302 HOLDER:GEAR:ON-OFF

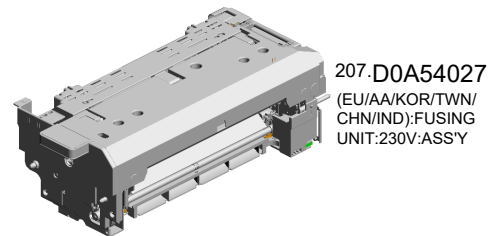

207.D0A54027  
(EU/AA/KOR/TWN/CHN/IND):FUSING UNIT:230V:ASS'Y

163.D0A54266  
DECAL:FUSING UNIT:POSITIONING



164.D0A54277  
ELECTRODE PLATE:HEATER:PRESSURE:FRONT



165.D0A54278  
FIX STAND:TERMINAL:HEATER:ASS'Y



168.D0A54283  
DISCHARGE BRUSH:PRESSURE ROLLER



195.D1944293  
PLATE:LEVER:PRESSURE

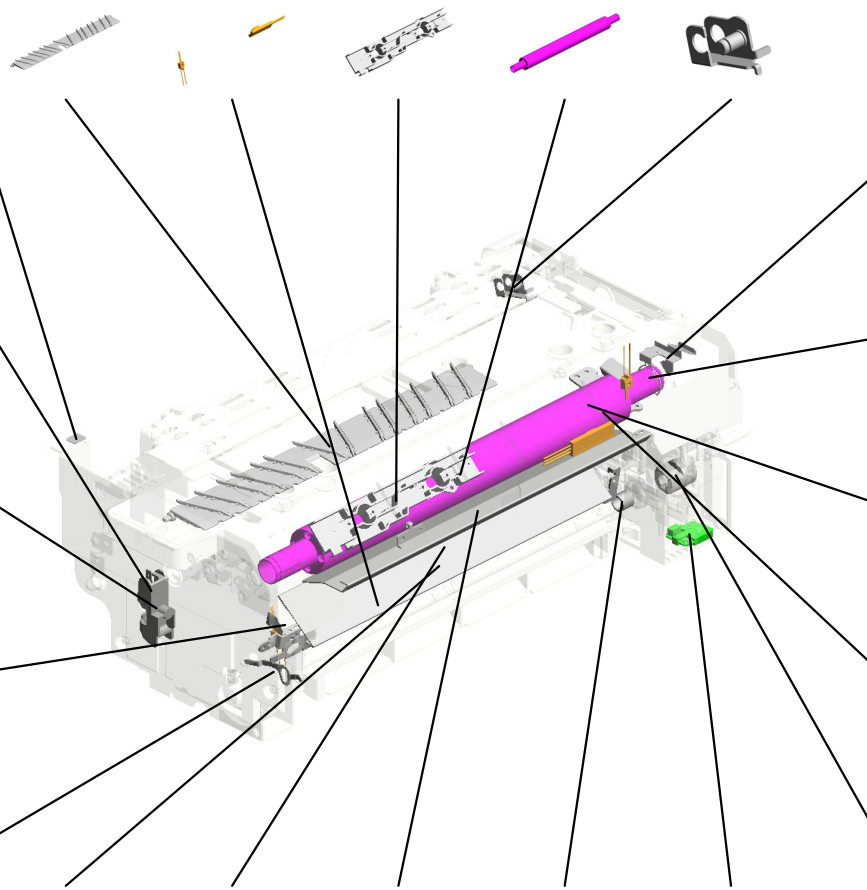

188.D1944175  
DISCHARGE BRUSH:HEAT ROLLER



161.D0A54260  
END RING:22



177.D0A55357  
TEMPERATURE SENSOR:FUSING UNIT:UPPER:11PIN:(SEN45/SEN46)



169.D0A54287  
SUPPORTING PLATE:LEVER:PRESSURE



183.D1944106  
JOINT:CAM:PRESSURE



166.D0A54281  
FUSING ENTRANCE GUIDE PLATE:LOWER:BRACKET



167.D0A54282  
FUSING ENTRANCE GUIDE PLATE:LOWER



186.D1944158  
FUSING ENTRANCE GUIDE PLATE:UPPER:FIBER



182.D1944105  
FEELER:CAM:PRESSURE:REAR



178.D0A55515  
PCB:TCRU-IDB:(PCB10)

U001	U002	U003	U004	U005	U006	U007	U008	U009	U010	U011	U012	U013	U014	U015	U016	U017	U018	U019	U020
------	------	------	------	------	------	------	------	------	------	------	------	------	------	------	------	------	------	------	------

U012\_S001  
 (EU/AA/KOR/TWN/CHN/IND):FUSING UNIT:230V:ASS'Y

203.GW020026 201.G1786679  
 (x4) (x2)  
 PHOTOINTERRUP JOINT:DRIVE:BRU  
 TOR:LG2A24RL1G: SH ROLLER  
 (SEN5-SEN10/SEN  
 26/SEN33/SEN35/S  
 EN37/SEN38/SEN4

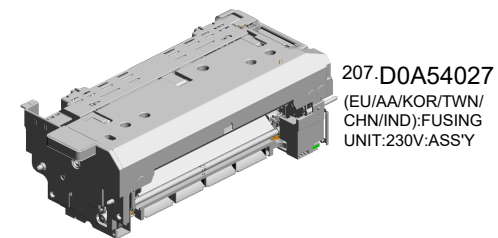

197.D1944315  
 SUPPORT SHAFT

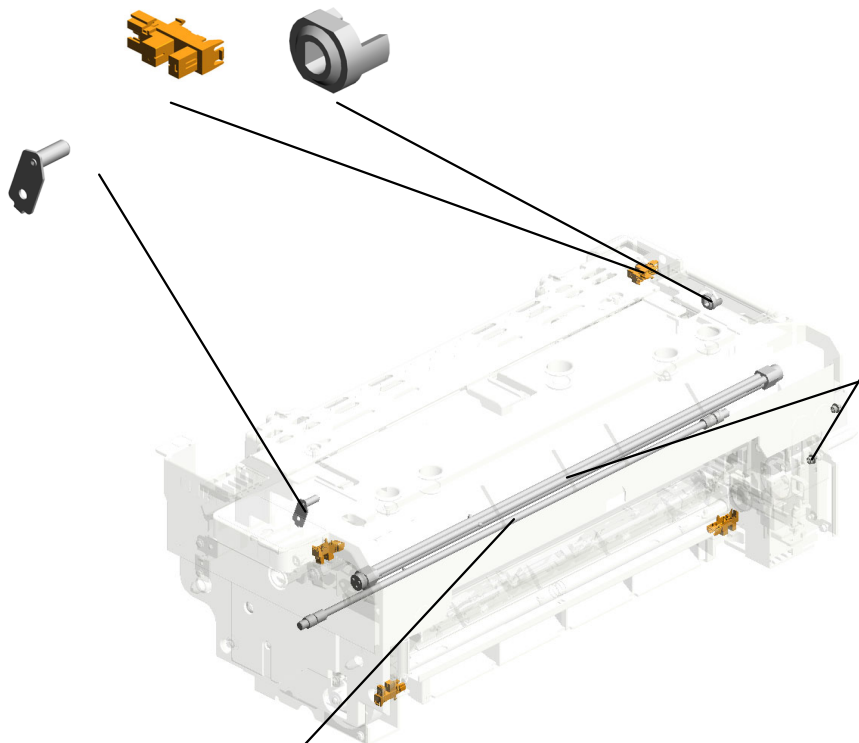

200.G1021193  
 (x2)  
 HEXAGONAL BOLT  
 :DOUBLE:SCREW:  
 ROUND POINT:M3  
 X7

206.AX450069  
 (EU/AA/KOR/TWN/  
 CHN/IND):HEATER:  
 HEAT ROLLER:227  
 V:1100WX3:(HT5)

205.AX440470  
 (EU/AA/KOR/TWN/  
 CHN/IND):HEATER:  
 PRESSURE ROLLE  
 R:227V:800W:(HT4)

U001	U002	U003	U004	U005	U006	U007	U008	U009	U010	U011	U012	U013	U014	U015	U016	U017	U018	U019	U020
------	------	------	------	------	------	------	------	------	------	------	------	------	------	------	------	------	------	------	------

U012\_S001\_S001  
FUSING COVER:UPPER:SUB-ASS'Y

162.D0A54265  
DECAL:WARNING (REMOVAL AND INSTALLATION);FUSING

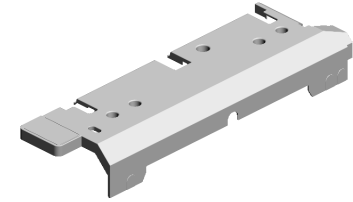
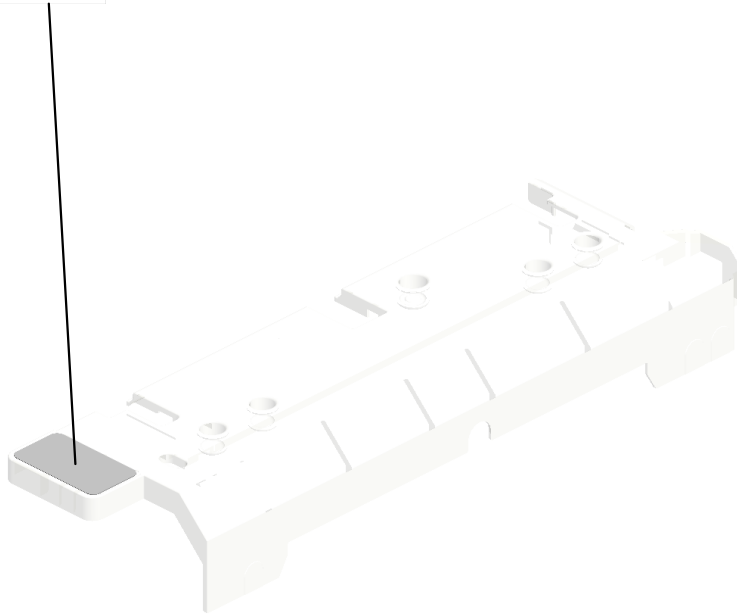

158.D0A54252  
FUSING COVER:UPPER:SUB-ASS'Y

U001	U002	U003	U004	U005	U006	U007	U008	U009	U010	U011	U012	U013	U014	U015	U016	U017	U018	U019	U020
------	------	------	------	------	------	------	------	------	------	------	------	------	------	------	------	------	------	------	------

U012\_S001\_S002

SEPARATION SUB-UNIT:FUSING:ASS'Y

- 104.D0744144 LEVER:PAPER EXIT UNIT:FRONT
- 35.AA063743 (x2) COMPRESSION SPRING:ROLLER:POLISH:20N
- 9.07200060E (x4) RETAINING RING - M6
- 77.B8722614 (x6) BUSHING:R1
- 21.11050713 CLAMP:LWSM-030 6H GRAY

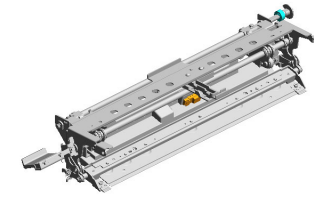

147.D0A54202  
SEPARATION SUB-UNIT:FUSING:ASS'Y

29.AA061117  
(x2)  
TENSION SPRING:  
STRIPPER PLATE:  
PLATE

74.B1324168  
GRIP:OIL APPLICATION UNIT

28.AA061116  
(x6)  
TENSION SPRING:  
STRIPPER PLATE:  
2N

103.D0744139  
(x2)  
LEVER:STRIPPER PLATE:PRESSURE

7.07200030E  
(x2)  
RETAINING RING - M3

102.D0744138  
(x2)  
COLLAR:DIA5XDIA7X10

185.D1944143  
SHAFT:SEPARATION SUB-UNIT

13.08046123  
(x5)  
HEXAGONAL BOLT:WASHER:M3X8

130.D0A54041  
FRAME:SEPARATION SUB-UNIT

101.D0744123  
(x2)  
LEVER:STRIPPER PLATE:PLATE

57.AB012214  
GEAR:POLISH:ROLLER:A

75.B1324197  
TORSION SPRING:  
LEVER

45.AA082101  
(x2)  
BUSHING - 6X10X6

123.D0A53994  
LEVER:PAPER EXIT UNIT:REAR

8.07200040E  
(x6)  
RETAINING RING - M4

U001	U002	U003	U004	U005	U006	U007	U008	U009	U010	U011	U012	U013	U014	U015	U016	U017	U018	U019	U020
------	------	------	------	------	------	------	------	------	------	------	------	------	------	------	------	------	------	------	------

U012\_S001\_S002

SEPARATION SUB-UNIT:FUSING:ASS'Y

190.D1944234 (x2) LEVER:ON-OFF:B:PEEN  
189.D1944232 (x2) LEVER:ON-OFF:A:PEEN  
194.D1944289 SHAFT:CAM

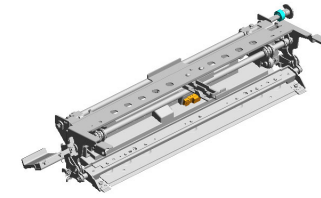

147.D0A54202  
SEPARATION SUB-UNIT:FUSING:ASS'Y

199.D2051082 (x7) HEXAGON HEAD S CREW:ROUND POINT:M3X6:BK

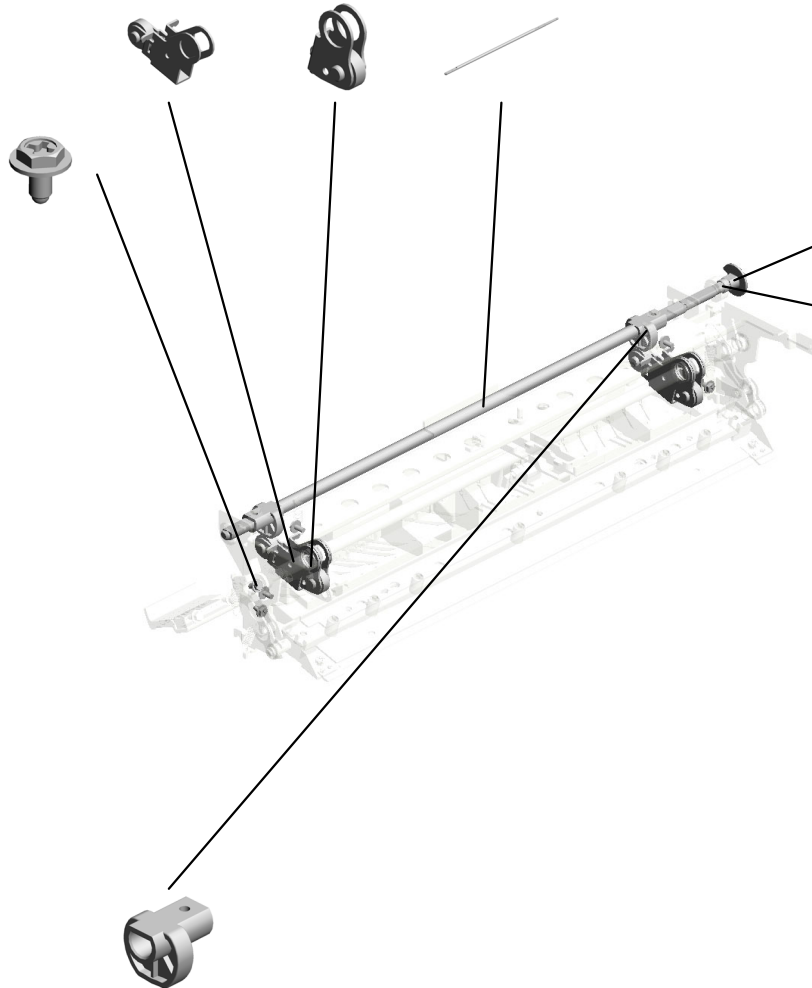

192.D1944243 FEELER:SENSOR:ON-OFF

202.GA082007 PLAIN SHAFT BEARING:4XDIA6DIA8

191.D1944242 (x2) CAM:ON-OFF

U001	U002	U003	U004	U005	U006	U007	U008	U009	U010	U011	U012	U013	U014	U015	U016	U017	U018	U019	U020
------	------	------	------	------	------	------	------	------	------	------	------	------	------	------	------	------	------	------	------

U012\_S001\_S002\_S001  
 SERVICE PARTS:STRIPPER PLATE:ASS'Y

46.AA143520 (x2)  
 SHOULDER SCREW - M3

131.D0A54045  
 GUIDE PLATE:UPPER:STRIPPER PLATE



148.D0A54208  
 SERVICE PARTS:STRIPPER PLATE:ASS'Y

200.G1021193 (x2)  
 HEXAGONAL BOLT:DOUBLE:SCREW:ROUND POINT:M3X7

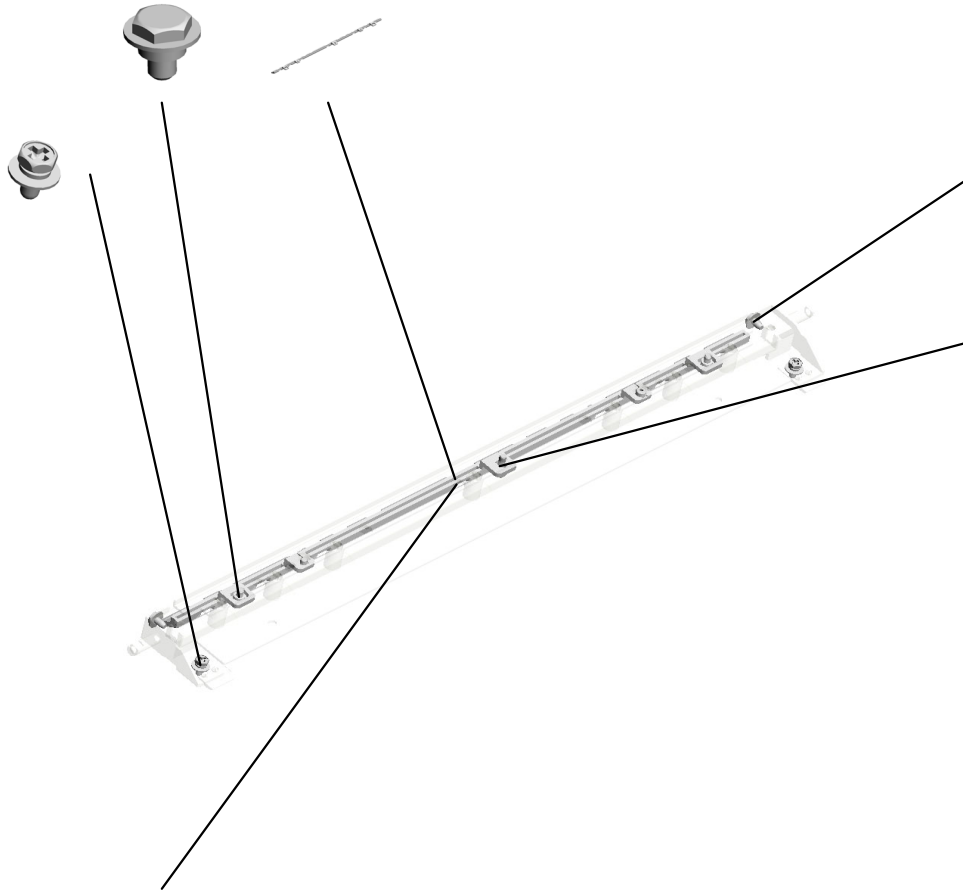

1.03603005P (x2)  
 SCREW:M3X5

13.08046123 (x2)  
 HEXAGONAL BOLT:W/WASHER:M3X8

172.D0A54330  
 SHEET:GUIDE PLATE:STRIPPER PLATE

U001	U002	U003	U004	U005	U006	U007	U008	U009	U010	U011	U012	U013	U014	U015	U016	U017	U018	U019	U020
------	------	------	------	------	------	------	------	------	------	------	------	------	------	------	------	------	------	------	------



U012\_S001\_S002\_S002  
GUIDE PLATE:FUSING EXIT:UPPER:ASS'Y

124.D0A53997 170.D0A54316  
(x24) (x14)  
GUIDE:FUSING EXI GUIDE:FUSING EXI  
T:UPPER:2 T:UPPER

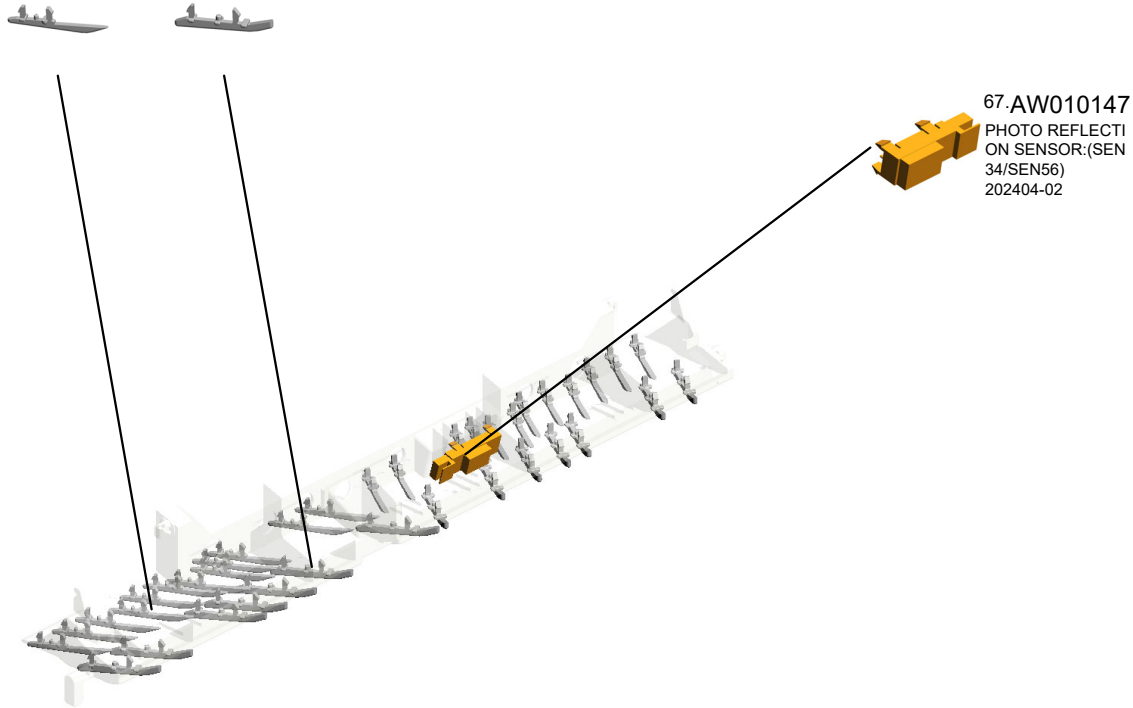
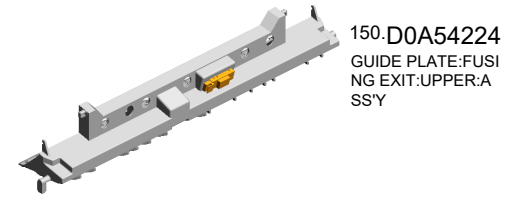

U001	U002	U003	U004	U005	U006	U007	U008	U009	U010	U011	U012	U013	U014	U015	U016	U017	U018	U019	U020
------	------	------	------	------	------	------	------	------	------	------	------	------	------	------	------	------	------	------	------

U012\_S001\_S003

PRESSURE SUB-UNIT:STRIPPER PLATE:ASS'Y

193.D1944279 2.03603006N  
GUIDE PLATE:SEP (x21)  
ARATION SUB-UNI SCREW - M3X6  
T:PRESSURE

138.D0A54091  
PRESSURE SUB-U  
NIT:STRIPPER PLA  
TE:ASS'Y

46.AA143520  
(x2)  
SHOULDER SCRE  
W - M3



13.08046123  
HEXAGONAL BOLT  
:W/WASHER:M3X8



2.03603006N(x 3)  
SCREW - M3X6

117.D0894252  
(x13)  
GUIDE:FUSING EXI  
T:PFA

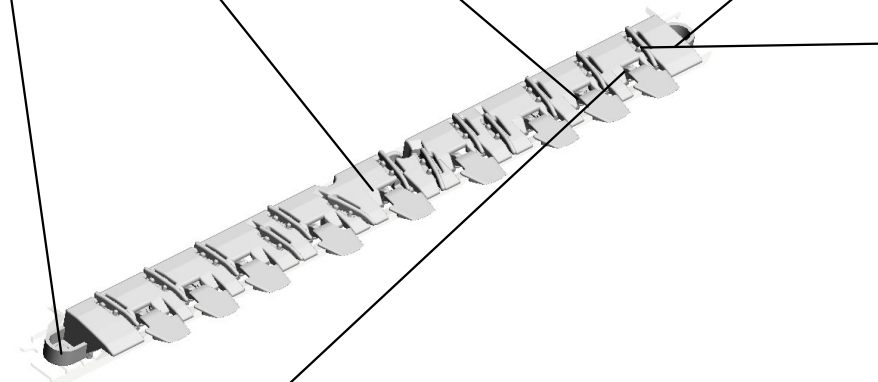

184.D1944115  
(x9)  
SERVICE PARTS:P  
ICKOFF PAWL:PRE  
SSURE ROLLER:A  
SS'Y



U001	U002	U003	U004	U005	U006	U007	U008	U009	U010	U011	U012	U013	U014	U015	U016	U017	U018	U019	U020
------	------	------	------	------	------	------	------	------	------	------	------	------	------	------	------	------	------	------	------

U012\_S002  
WEB:CLEANING UNIT:ASS'Y

- 4.04543006Q (x16) TAPPING SCREW - M3X6
- 44.AA080356 (x4) BUSHING - 6MM
- 37.AA066401 TORSION SPRING: FEELER
- 63.AE031075 PLAIN SHAFT BEARING: DIA4: MECHANICAL ROLLER CLUTCH
- 13.08046123 HEXAGONAL BOLT :W/WASHER:M3X8

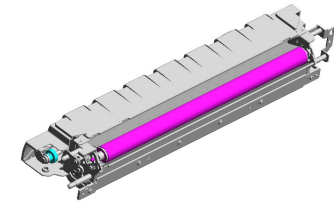

157.D0A54250  
WEB:CLEANING UNIT:ASS'Y

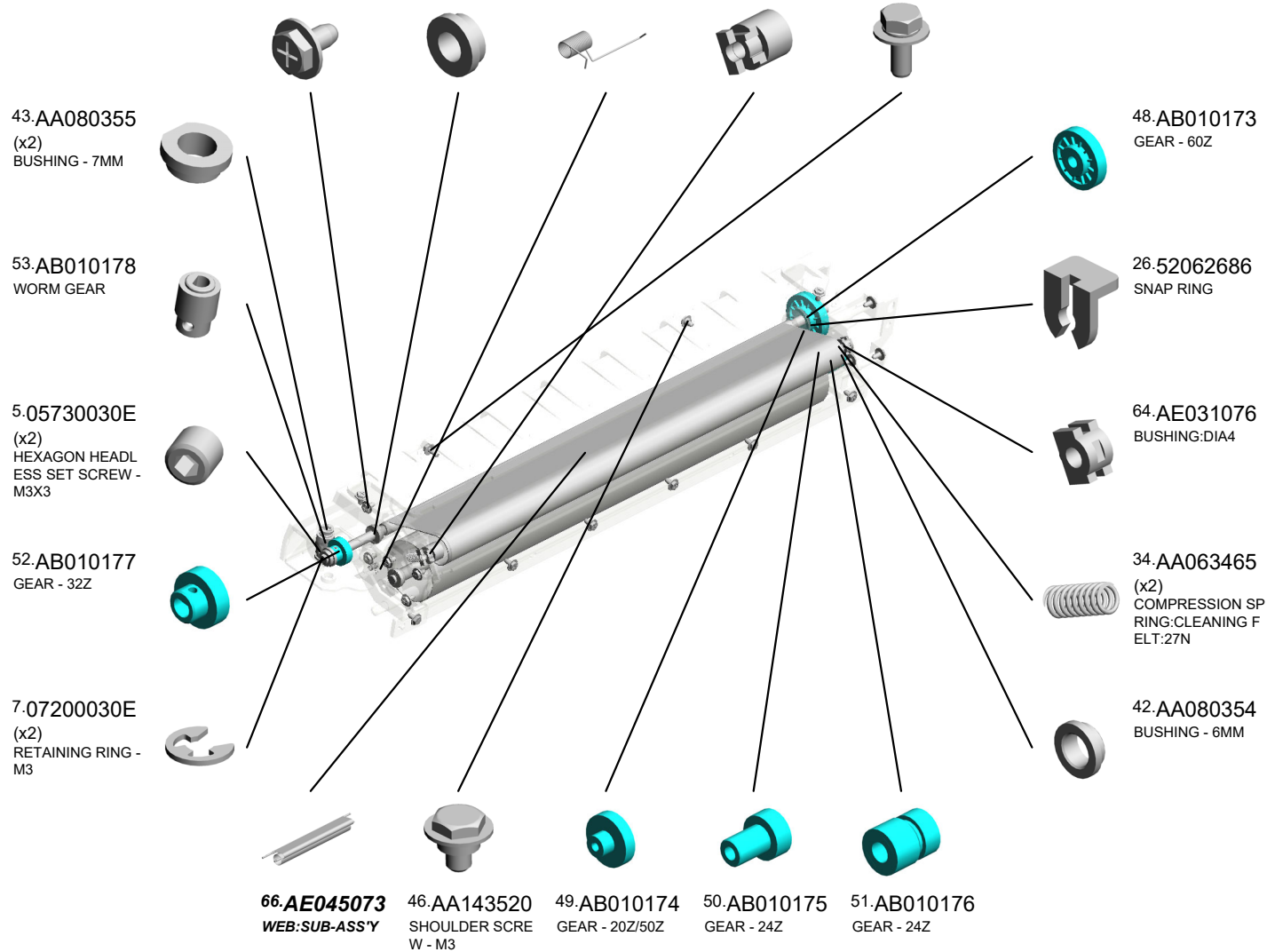

U001	U002	U003	U004	U005	U006	U007	U008	U009	U010	U011	U012	U013	U014	U015	U016	U017	U018	U019	U020
------	------	------	------	------	------	------	------	------	------	------	------	------	------	------	------	------	------	------	------

U012\_S002  
 WEB:CLEANING UNIT:ASS'Y

180.D1794337 RING:WEB:CLEANING  
 111.D0744303 FEELER:CLEANING  
 204.M0EB4343 ROLLER:PLATE

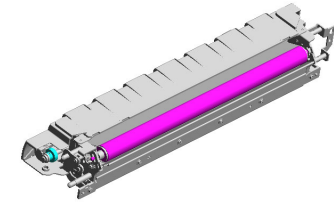

157.D0A54250  
 WEB:CLEANING UNIT:ASS'Y

152.D0A54242  
 BRACKET:FRONT:WEB



112.D0744304  
 SHAFT:WORM GEAR:SUB-ASS'Y



85.D0094388  
 ROLLER CLUTCH



151.D0A54237  
 BRACKET:REAR:WEB:PEEN



187.D1944172  
 BRAKE:WEB



179.D1294331  
 FLAT NUT:BRAKE



U001	U002	U003	U004	U005	U006	U007	U008	U009	U010	U011	U012	U013	U014	U015	U016	U017	U018	U019	U020
------	------	------	------	------	------	------	------	------	------	------	------	------	------	------	------	------	------	------	------

U012\_S002\_S001  
COVER:WEB:CLEANING FELT

116.D0744380  
DECAL:H-TEMP W  
ARNING:FUSING:  
WEB

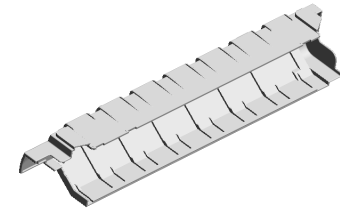
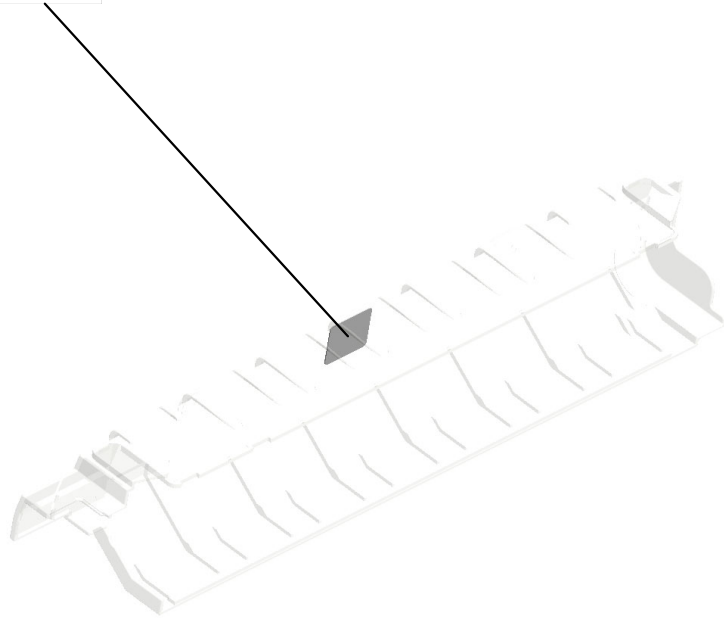

113.D0744325  
COVER:WEB:CLEA  
NING FELT

U001	U002	U003	U004	U005	U006	U007	U008	U009	U010	U011	U012	U013	U014	U015	U016	U017	U018	U019	U020
------	------	------	------	------	------	------	------	------	------	------	------	------	------	------	------	------	------	------	------

U012\_S003  
ROLLER:POLISH:ASS'Y

198.D1944325 122.D0A53990  
COVER:ROLLER:POLISH:PRINTING  
ROLLER:POLISH

175.D0A54352  
ROLLER:POLISH:ASS'Y

15.09543006N  
SCREW - M3X6



56.AB012207  
GEAR:POLISH:ROLLER:A



8.07200040E  
(x4)  
RETAINING RING - M4

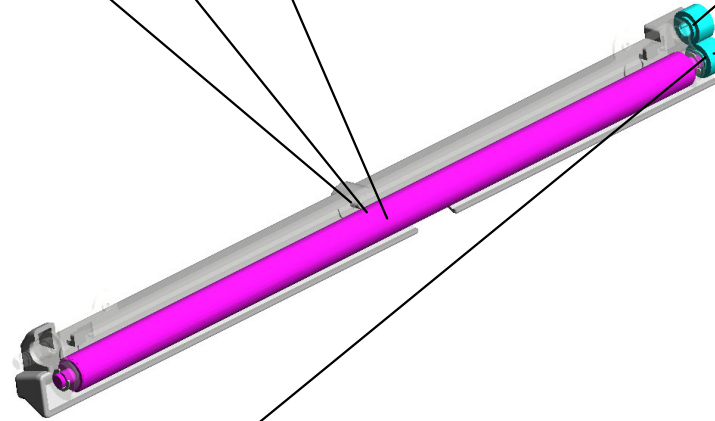

54.AB012203  
GEAR:DRIVE:ROLLER:FUSING:B



U001	U002	U003	U004	U005	U006	U007	U008	U009	U010	U011	U012	U013	U014	U015	U016	U017	U018	U019	U020
------	------	------	------	------	------	------	------	------	------	------	------	------	------	------	------	------	------	------	------

# U013.PAPER EXIT

U013 S005  
M0EB7641  
OPTICAL READING UNIT:CO  
OLING:EXIT:ASSY

U013 S006  
D0A57581  
BASE:SHADING:ASSY

U013 S004  
D0744826  
GRIP:DUPLX:GUIDE PLATE:  
LEFT

U013 S001  
M0EB4608  
TENSIONER:COOLING:DRIV  
E:ASSY

U013 S007  
M0EB4509  
SERVICE PARTS:DECURA:A  
SSY

U013 S003  
D0A54893  
GUIDE PLATE:REVERSE:EN  
TRANSCING

U013 S002  
D0A54647  
LINK:REVERSE ROLLER:ASS  
Y

U001	U002	U003	U004	U005	U006	U007	U008	U009	U010	U011	U012	U013	U014	U015	U016	U017	U018	U019	U020
------	------	------	------	------	------	------	------	------	------	------	------	------	------	------	------	------	------	------	------

# U013\_S007.SERVICE PARTS:DECURA:ASS'Y

U013 S007 S001  
D3A44517  
GUIDE PLATE:UPPER:ASS'Y

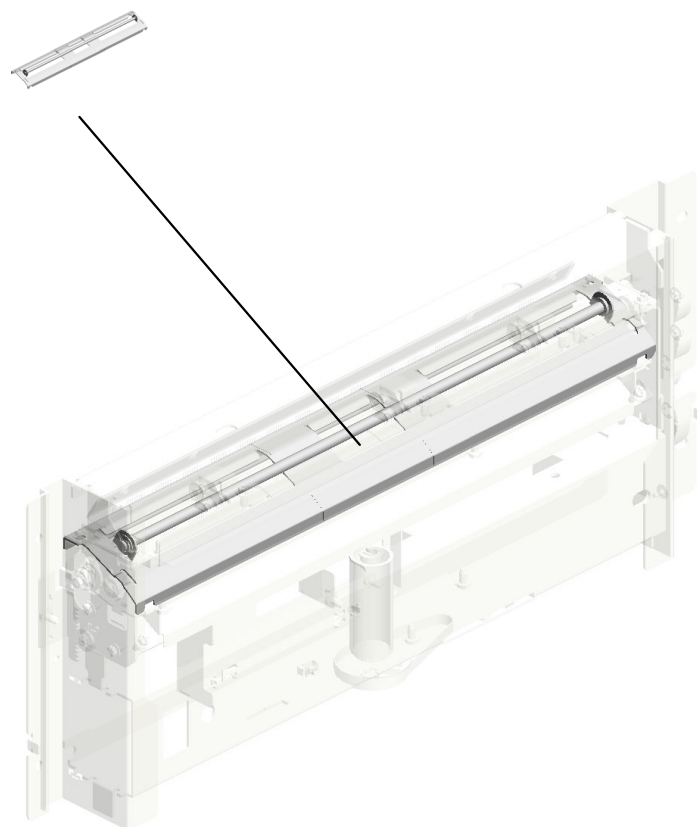

U001	U002	U003	U004	U005	U006	U007	U008	U009	U010	U011	U012	U013	U014	U015	U016	U017	U018	U019	U020
------	------	------	------	------	------	------	------	------	------	------	------	------	------	------	------	------	------	------	------



# U013 PAPER EXIT

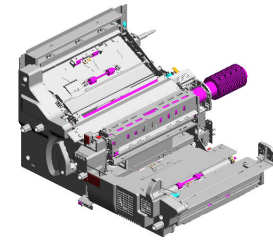

- 12.03603020N (x2) SCREW:M3X20
- 5.03540040N (x3) SCREW-M4X4
- 7.03540400N (x2) SCREW:M4X40
- 9.03603005N (x4) SCREW - M3X5
- 2.03530040N (x5) SCREW - M3X4

- 3.03530050N (x3) SCREW-M3X5

- 23.04544008Q (x46) TAPPING SCREW - M4X8

- 15.04504008N (x9) TAPPING SCREW - M4X8

- 8.03540450N (x2) SCREW:M4X45

- 1.03140180N PAN HEAD SCREW :M4X18

- 11.03603008N (x4) SCREW:M3X8
- 10.03603006N (x83) SCREW - M3X6
- 13.03604008N (x56) SCREW - M4X8
- 14.04503008N (x10) TAPPING SCREW - M3X8
- 16.04513006N (x2) TAPPING SCREW - 3X6

- 19.04534008N (x2) BINDING SELF TAP PING SCREW:4X8

- 34.08050104 RETAINING RINGS -E:SILENCER:DIA4
- 40.11050601 CLAMP:LWSM-051 1-2M

- 4.03530060N (x4) BIND SCREW - M3 X6

- 22.04544006Q (x14) TAPPING SCREW: 4X6

- 17.04514008N (x31) TAPPING SCREW: 4X8

- 20.04543006Q (x25) TAPPING SCREW - M3X6

- 10.03603006N (x 2) SCREW - M3X6
- 13.03604008N (x 2) SCREW - M4X8
- 17.04514008N (x 1) TAPPING SCREW:4X8
- 21.04543008Q (x 2) TAPPING SCREW:3X8
- 23.04544008Q (x 1) TAPPING SCREW - M4X8
- 25.07200040E (x 7) RETAINING RING - M4
- 27.07200060E (x 1) RETAINING RING - M6

# U013 PAPER EXIT

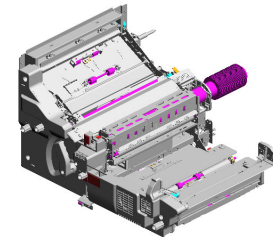

- 41.11050692 (x7) CLAMP:LES-0503
- 40.11050601 (x7) CLAMP:LWSM-051-2M
- 42.11050723 (x12) CLAMPS:WES-0507
- 25.07200040E (x35) RETAINING RING - M4
- 32.08046123 HEXAGONAL BOLT :W/WASHER:M3X8

30.07413808  
BALL BEARING - 8  
X16X5MM



29.07403804  
(x2)  
BALL BEARING:DIA  
4XDIA9X4



38.11050551  
(x2)  
CLAMP:LES-0505



44.11050725  
CLAMPS:WES-111  
7



39.11050600  
(x41)  
CLAMP:LWSM-030  
6-2M



36.11050511  
(x3)  
HARNES CLAMP -  
LWS-0306ZC



24.07200030E  
(x5)  
RETAINING RING -  
M3



43.11050724  
(x4)  
CLAMPS:WES-121  
0



35.08053384  
(x2)  
BUSHING - 5MM



37.11050516  
CLAMP



45.11050758  
(x35)  
CLAMP:LWSM-030  
6A



28.07200060G  
(x4)  
RETAINING RING -  
M6



31.08010237  
(x3)  
HEXAGONAL BOLT  
:DOUBLE SCREW:  
M4X12



27.07200060E  
(x41)  
RETAINING RING -  
M6



33.08050089  
(x6)  
RETAINING RING -  
M4



# U013 PAPER EXIT

54.A2574493 BAND  
60.AA043623 TIMING BELT - B40 S2M180  
48.11050763 (x15) CLAMP:LWS-1211A  
51.53041639 (x2) BUSHING - 8MM  
66.AA063675 (x10) SPRING - 5N

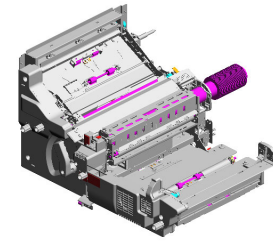

52.54472681 SNAP RING

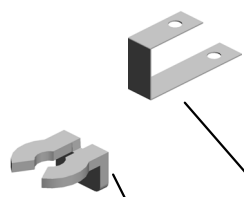

59.AA043604 (x2) TIMING BELT:B40S 2M110



50.11050765 CLAMP:LWS-2218A



56.AA043325 (x2) TIMING BELT - B40 S2M250



49.11050764 CLAMP:LWS-1316A



46.11050760 (x9) CLAMP:LWSM-051 1A

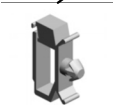

55.AA021034 MAGNETIC



65.AA063674 (x2) SPRING - 8N



53.A2324666 CUSHION - STEPPER MOTOR



47.11050761 (x14) CLAMP:LWS-0511A



61.AA043710 SYNCHRONOUS BELT:40S2M158



64.AA061170 COIL SPRING:GATE PAWL:EXIT:ENTRANCE



63.AA061065 (x2) TENSION SPRING: DUPLEX-DRIVEN ROLLER



57.AA043527 TIMING BELT - 230 XL



58.AA043587 TIMING BELT:S2M170



# U013 PAPER EXIT

81.AB013421 GEAR - 18Z  
 71.AA084059 (x17) BALL BEARING HOLDER  
 67.AA066397 TORSION SPRING: WEB:MECHANICAL DRIVE SECTION  
 78.AB011523 GEAR - 24Z  
 80.AB011526 GEAR - 24Z

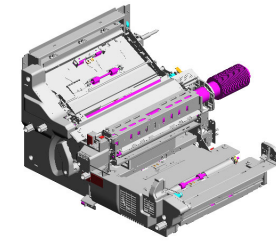

72.AA120097 ANTISTATIC BRUSH



83.AB030805 PULLEY:COUPLING:30T



75.AA143444 (x2) STEPPED SCREW



74.AA132300 (x2) ROLLER:LOCK:PU LL OUT



85.AB030842 (x5) TIMING PULLEY:S2 M:30T



77.AA161180 (x2) CUSHION:DC STEPPER MOTOR

84.AB030808 (x4) TIMING PULLEY - 20T

82.AB030081 (x3) PULLEY - 20Z

76.AA143811 (x2) STEPPED SCREW - M3X4

73.AA120145 DISCHARGE BRUSH:REVERSE:17MM

69.AA082101 (x8) BUSHING - 6X10X6



79.AB011524 GEAR - 36Z



68.AA080346 (x4) BUSHING:FLANGE TYPE:DIA6



86.AB030846 (x2) TIMING PULLEY:S2 M:22T



70.AA082104 (x4) BUSHING - 8X12X7



# U013 PAPER EXIT

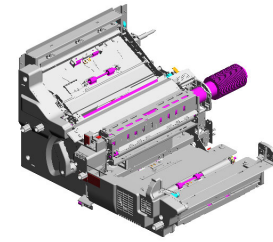

- 102.AX660014 DC FAN MOTOR:DI  
A97X38:DC24V:PW  
M:38.88W:(FAN22/  
FAN32)
- 95.AW020211 PHOTOINTERRUP  
TOR:PHOTOCOND  
UCTOR:HOME PO  
SITION SENSOR:(S  
EN51)
- 93.AG070022 MAGNET CATCH:2  
5.5N
- 107.B2234317 STEPPER MOTOR:  
DC24V 24.3W:(M81  
)
- 100.AX640240 FAN:SIROCCO:DC  
24V:60MM:(FAN30)

99.AX060464  
DC MOTOR:ENCO  
DER:NO:10W:GEA  
R:BRUSHLESS:(M8  
5)



101.AX640330  
FAN:SIROCCO:DIA  
51:(FAN31/FAN37)



103.AX660016  
DC FAN MOTOR:M  
M60X38:DC24V:PW  
M:18W:(FAN28/FA  
N29/FAN33)



106.B1321221  
HOLDER:SPRING:  
PULL OUT

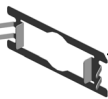

105.B1321183  
BRACKET:LOCK



88.AB032721  
PULLEY - M18



98.AX060458  
DC MOTOR:DIA56:  
16.5W:BRUSHLES  
S:(M28/M61)



91.AF022067  
(x3)  
GUIDE STOPPER  
ROLLER



97.AW100169  
THERMISTOR:ASS'  
Y:(SEN62)



94.AW010147  
PHOTO REFLECTI  
ON SENSOR:(SEN  
34/SEN56)



96.AW020213  
(x2)  
OPTICS SENSOR:E  
NCODER:300LPI:(S  
EN52/SEN53/SEN6  
0/SEN61)



92.AG050100  
(x3)  
KNOB - TRANSPO  
RT ROLLER



104.B1253659  
(x4)  
CUSHION:SWIVEL:  
STOPPER



89.AC020152  
(x2)  
LENS:LED:3



90.AC020153  
LENS:LED:4



# U013 PAPER EXIT

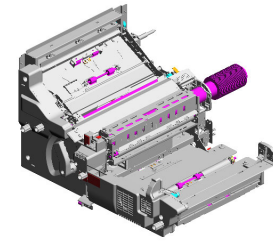

- 127.D0744364 BRACKET:WEB:CL EAINING
- 109.B2342390 (x3) FLANGED HEXAG ONAL HEAD BOLT: M4X8
- 126.D0744356 BRACKET:LEVER: WEB:DRIVE SUB-U NIT
- 125.D0744354 GEAR:SLOW DOW N:WORM GEAR
- 128.D0744371 GRIP:SLIDER:FUSI NG

123.D0744352  
JOINT:GEAR:WEB: DRIVE



124.D0744353  
COVER:GEAR:JOI NT



119.D0742941  
(x3)  
TIMING PULLEY:S2 M:30T

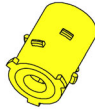

108.B2236171  
(x2)  
RUBBER BUSHING :ENCODER



116.D0741213  
HOLDER:COIL SPR ING:LOCK:PAPER EXIT UNIT



122.D0744351  
(x2)  
STEPPED SCREW: DIA5.4DIA:3.5:M 3



121.D0743173  
(x4)  
TIMING PULLEY:S2 M:25T



112.B8352889  
TIMING BELT - B60 S2M144



117.D0741215  
SHAFT:LOCK:PAP ER EXIT UNIT



110.B2344858  
(x2)  
DRIVEN ROLLER H OLDER



111.B2346424  
(x2)  
RELEASE GRIP



114.C2442454  
(x4)  
SCREW M3X6



115.D0741180  
LEVER:PULL OUT: PAPER EXIT UNIT



113.B8353968  
TIMING BELT - B60 S2M126



120.D0743047  
BRACKET:HOLDER :DUPLEX:ASSY

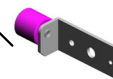

U001	U002	U003	U004	U005	U006	U007	U008	U009	U010	U011	U012	U013	U014	U015	U016	U017	U018	U019	U020
------	------	------	------	------	------	------	------	------	------	------	------	------	------	------	------	------	------	------	------

# U013 PAPER EXIT

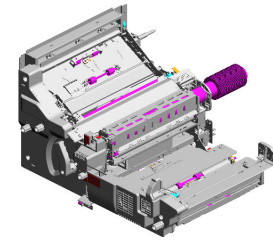

- 149.D0747082 DUCT:RIGHT:COOLING:INTERMEDIATE TRANSFER:PULL OUT
- 150.D0747083 DUCT:LEFT:COOLING:INTERMEDIATE TRANSFER:PULL OUT
- 130.D0744528 BRACKET:SENSOR:EXIT:EXIT
- 132.D0744555 DECAL:PULL OUT:LEFT:D4
- 140.D0744690 PIN:PLATE

146.D0747077  
DUCT:FRONT:COOLING:PRESSURE ROLLER:PULL OUT

143.D0744710  
KNOB:TRANSPORT ROLLER:AUXILIARY:PRESS FIT

148.D0747080  
SEAL:DUCT:COOLING:PRESSURE ROLLER:PULL OUT

147.D0747078  
DUCT:INNER BACK:COOLING:PRESSURE ROLLER:PULL OUT

144.D0744806  
PLATE:OPEN AND CLOSE:DUPLIX:RIGHT LOWER

129.D0744519  
COVER:HARNES:SWITCHBACK:LEFT LOWER

138.D0744581  
BRACKET:LEVER:REVERSE

137.D0744577  
GATE PAWL:SWITCHBACK

136.D0744570  
GUIDE:REVERSE:LOWER

134.D0744564  
BRACKET:REVERSE:SENSOR

141.D0744693  
PLATE:PIN:LEFT LOWER:PEEN

142.D0744698  
(x2)  
LEVER:LOCK:GUIDE PLATE

133.D0744556  
DECAL:PULL OUT:LEFT:D5

135.D0744567  
SHAFT:LOCK:REVERSE

139.D0744625  
COVER:REVERSE UNIT:LEFT LOWER

U001	U002	U003	U004	U005	U006	U007	U008	U009	U010	U011	U012	U013	U014	U015	U016	U017	U018	U019	U020
------	------	------	------	------	------	------	------	------	------	------	------	------	------	------	------	------	------	------	------

# U013 PAPER EXIT

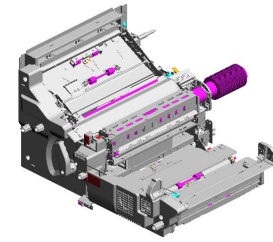

- 151.D0747086 SEAL:VACUUM:COOLING:INTERMEDIATE TRANSFER: PULL OUT
- 152.D0747087 SEAL:DC FAN MOTOR:SIROCCO
- 153.D0747089 SEAL:JOINT:DUCT:COOLING:PRESSURE ROLLER
- 171.D0A54735 LEVER:ON-OFF:LINK:ASS'Y
- 169.D0A54728 GRIP:COOLING UNIT:ON-OFF

- 170.D0A54732 (x2) TENSION SPRING:DRIVEN ROLLER:COOLING:ENTRANCE

- 167.D0A54720 SHAFT:CONTACT POINT:GUIDE:COOLING:ENTRANCE

- 168.D0A54721 GUIDE PLATE:COOLING UNIT:ENTRANCE:UPPER:PEEN

- 156.D0A54427 (x2) LEVER:GUIDE PLATE:EXIT:UPPER:OPEN AND CLOSE

- 158.D0A54436 (x2) CAP:HEAT PIPE:TOP

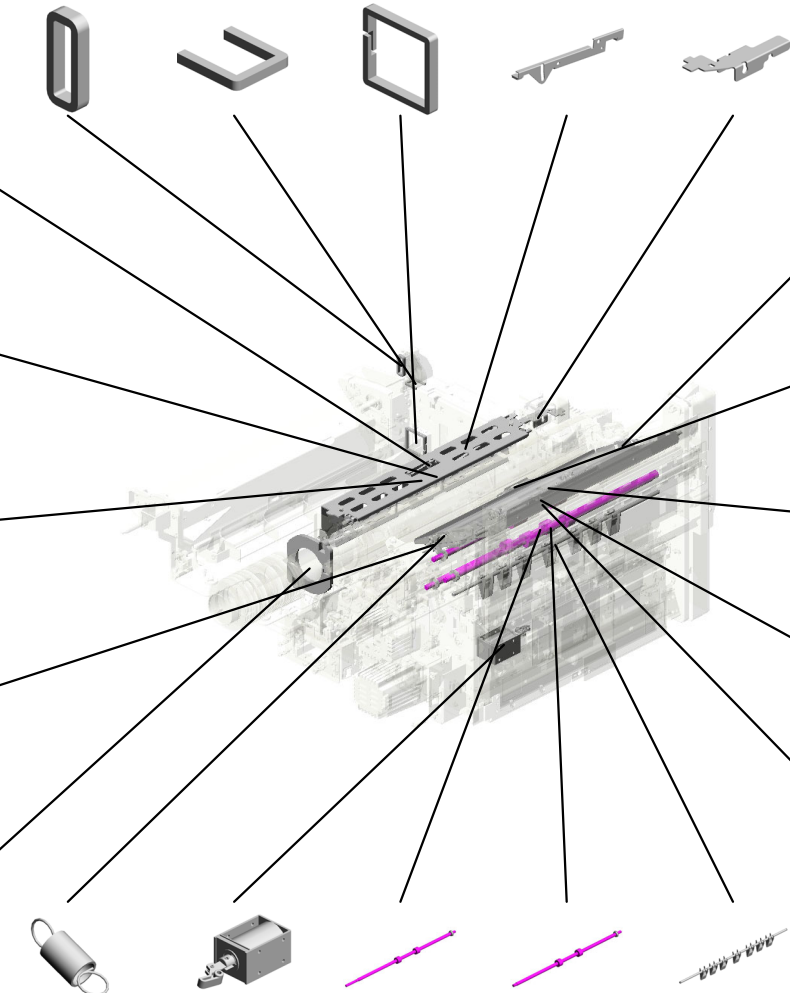

- 162.D0A54459 (x2) STAY:LOCK:LEVER:GUIDE PLATE

- 154.D0A53038 HOLDER:SENSOR:TRANSFER:TIMING

- 159.D0A54443 GUIDE PLATE:EXIT:UPPER:ASS'Y

- 157.D0A54432 GUIDE PLATE:EXIT:LOWER

- 161.D0A54455 TRANSPORT ROLLER:DRIVE:EXIT:CONNECTING:PRESS FIT

- 163.D0A54487 (x2) TENSION SPRING:EXIT:GUIDE PLATE
- 164.D0A54588 DC SOLENOID:REVERSE ROLLER:LINK:PRESS FIT:(SOL6)
- 155.D0A54406 TRANSPORT ROLLER:DRIVE:REVERSE:ENTRANCE:PRESS FIT
- 160.D0A54453 TRANSPORT ROLLER:DRIVE:REVERSE:EXIT:PRESS FIT
- 166.D0A54696 GATE:REVERSE:EXIT:ASS'Y

U001	U002	U003	U004	U005	U006	U007	U008	U009	U010	U011	U012	U013	U014	U015	U016	U017	U018	U019	U020
------	------	------	------	------	------	------	------	------	------	------	------	------	------	------	------	------	------	------	------



# U013 PAPER EXIT

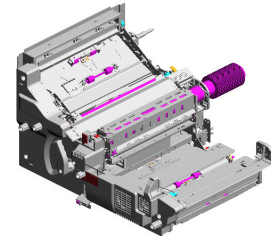

- 175.D0A54771 TRANSPORT ROLLER:DRIVEN:COOLING:ENTRANCE
- 183.D0A57520 ROLLER:SHADING:BLACK:SMALL:PRESS FIT
- 193.D0A57595 ROLLER:SHADING:BLACK:LARGE:PRESS FIT
- 173.D0A54752 KNOB:LEVER:RELEASE
- 187.D0A57536 ROLLER:SCANNING:PAPER:SUB SCANNING:COATING

174.D0A54770  
(x26)  
GUIDE:COOLING:ENTRANCE

172.D0A54741  
STOPPER:OPEN AND CLOSE:COOLING UNIT

178.D0A54835  
COIL SPRING:PRESSURE:ROLLER:SUB SCANNING:RELEASE

177.D0A54802  
GUIDE:DUPLIX:OPEN AND CLOSE:UPPER:PEEN

176.D0A54801  
GUIDE:DUPLIX:OPEN AND CLOSE:LOWER

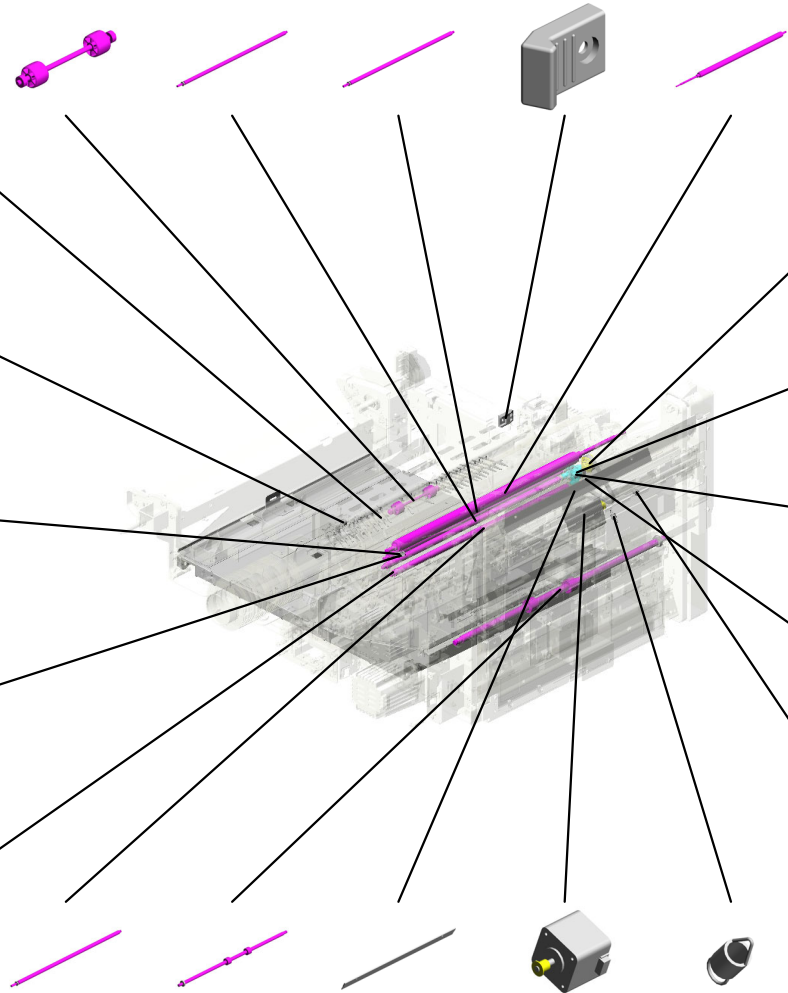

188.D0A57560  
(x2)  
PULLEY:TRANSPORT ROLLER:T24

186.D0A57530  
GEAR:PULLEY:ROLLER:SHADING

185.D0A57529  
(x4)  
GEAR:ROLLER:SHADING

189.D0A57568  
SYNCHRONOUS BELT:60DS3M300

192.D0A57586  
TENSION SPRING:TENSIONER:COOLING:EXIT

- 184.D0A57521 ROLLER:SHADING:WHITE:SMALL:PRESS FIT
- 180.D0A54884 TRANSPORT ROLLER:DRIVE:REVERSE:PRESS FIT
- 179.D0A54870 DISCHARGE BRUSH:DUPLIX
- 182.D0A54999 DC STEPPER MOTOR:MM42:DRIVE:(M26)
- 191.D0A57585 TENSION SPRING:DC STEPPER MOTOR:SHADING

U001	U002	U003	U004	U005	U006	U007	U008	U009	U010	U011	U013	U014	U015	U016	U017	U018	U019	U020
------	------	------	------	------	------	------	------	------	------	------	------	------	------	------	------	------	------	------

# U013 PAPER EXIT

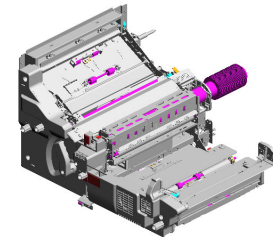

- 198.D0A57665 ADJUSTING PLATE :FILM:GRAY
- 194.D0A57597 ROLLER:SHADING: WHITE:LARGE:PRESS FIT
- 204.D0A58883 DECAL:PULL OUT: LEFT:FUSING UNIT :SET
- 205.D0A58887 DECAL:PULL OUT: LEFT:FUSING UNIT :TCRU
- 200.D0A57694 DECAL:ON-OFF:COOLING SUB-UNIT: ENTRANCE:DRIVE N ROLLER

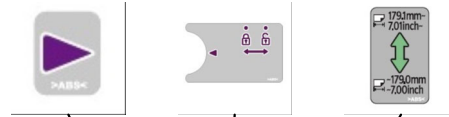

214.D1944719  
TRANSPORT ROLLER:DRIVE:DUPL  
EX:KNOB



213.D1944718  
(x3)  
TRANSPORT ROLLER:DUPL  
EX:NO.1: PRESS FIT



206.D1361244  
(x2)  
COVER:ENCODER



210.D1941496  
(x2)  
ENCODER:ASS'Y



209.D1941234  
SUPPORTING PLATE:BRACKET:LOC  
K

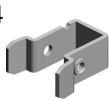

203.D0A58860  
DECAL:H-TEMP W  
ARNING:EXIT



207.D1794820  
CAM:ON-OFF



208.D1794821  
LINK:GATE PAWL:  
EXIT:ENTRANCE



195.D0A57599  
TIMING PULLEY:FE  
ELER:DRIVE:30T



212.D1944614  
TRANSPORT ROLLER:CONNECTING:  
DRIVE:EXIT



202.D0A57726  
DECAL:H-TEMP W  
ARNING:EXIT:LEFT  
FRONT



211.D1944536  
GUIDE:REVERSE E  
XIT:RIGHT:PEEN



199.D0A57693  
DECAL:PULL OUT:  
LEFT:D7

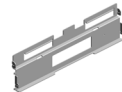

215.D1944742  
STAY:LEFT UPPER



201.D0A57725  
DECAL:H-TEMP W  
ARNING:EXIT:LEFT  
REAR

# U013 PAPER EXIT

232.G0603293 (x6) SPACER:6.1X8.5X0.5  
 234.G1783593 (x14) TENSION SPRING: STOPPER  
 224.D2704933 HOOK:LEVER:GUI DE PLATE:ASS'Y  
 230.D5884113 KNOB:TURN  
 228.D5161560 (x2) SPACER:SHAFT:LI NK

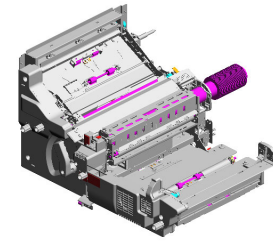

235.G1784651 (x2) SUPPORTING PLATE:GUIDE PLATE

233.G1073834 (x8) RIVET - 2.0

220.D1947168 (x2) COVER:NET:FUSING:VACUUM

221.D1947169 BRACKET:FUSING:VACUUM:FAN

217.D1944759 BRACKET:LOCK:EXIT



222.D2416290 (x3) LED:RED:(LT1/LT2/LT3/LT4/LT5/LT6/LT11/LT12/LT13/LT14/LT17/LT18/LT19/LT20)

227.D4342635 TENSION SPRING: POLARIZATION PAWL:PRESSURE

231.D7065660 DC STEPPER MOTOR:MM42:L30:(M83)

218.D1944804 RUBBER FOOT:TM-96-1

236.G1784798 SPRING:SWITCHBACK:GATE

219.D1944810 PLATE:OPEN AND CLOSE:DUPLX:LEFT LOWER:PEEN  
 237.G1784808 (x3) BRACKET:PRESSURE:ROLLER  
 216.D1944744 GUIDE:REVERSE EXIT:LEFT  
 229.D5444599 BRACKET:PCB:DRIVER  
 223.D2704752 HANDLE:LOCK:FRAME:LOWER

U001	U002	U003	U004	U005	U006	U007	U008	U009	U010	U011	U012	U013	U014	U015	U016	U017	U018	U019	U020
------	------	------	------	------	------	------	------	------	------	------	------	------	------	------	------	------	------	------	------

# U013 PAPER EXIT

255.G1787744 BOSS:POSITIONIN G PIN:TRANSPORT UNIT:NO.2  
 253.G1787618 PLATE:FIX:BAND  
 256.G1787790 (x2) HOLDER:ROLLER: ON-OFF  
 245.G1784895 (x2) SHEET:DUPLEX:S PRING PLATE  
 257.G5701225 SENSOR SHIELDIN G PLATE

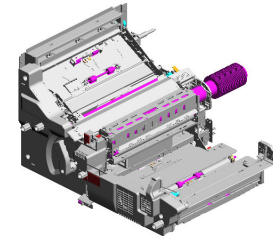

247.G1784909 (x2) SCREW:TRANSPORT



250.G1786352 (x2) GUIDE PLATE:ENCODER



240.G1784818 (x2) SPRING:PULL OUT:LOCK:EXIT



243.G1784866 (x4) COMPRESSION SPRING:EXIT:CONNECTOR



252.G1787515 (x4) CONNECTOR GUIDE PIN:CONNECTOR



238.G1784813 STOPPER:LEFT LOWER:FRAME



246.G1784908 (x2) COIL SPRING:LEFT LOWER:LOCK



242.G1784828 (x2) STAY:LOCK:LEVER:LEFT LOWER



244.G1784890 (x2) SPRING PLATE:DUPLIX:GUIDE:LOWER



258.GW010007 (x7) PHOTO REFLECTION SENSOR:EXIT:(SEN50/SEN55/SEN57/SEN59/SEN63/SEN64/SEN65/SEN6)



254.G1787743 BOSS:POSITIONIN G PIN:TRANSPORT UNIT:NO.1



259.GW020026 (x3) PHOTOINTERRUPTOR:LG2A24RL1G:(SEN5-SEN10/SEN26/SEN33/SEN35/SEN37/SEN38/SEN4)



248.G1784916 (x2) SCREW:ROUND POINT



239.G1784817 (x6) SPRING:PRESSURE:ROLLER:DUPLIX



241.G1784822 (x2) SPRING:PRESSURE:0.8N:DIA0.65



# U013 PAPER EXIT

263.M0EB3821 GEAR:PULLEY:VA CUUM:51Z/21T  
 271.M0EB4438 TRANSPORT ROLLER:HEAT PIPE:DIA 50.4:COATING  
 267.M0EB4404 DRIVEN ROLLER:COOLING UNIT:ENTRANCE:PRESS FIT  
 268.M0EB4412 FLAT CONVEYER BELT:COOLING:33 8X223:COATING  
 266.M0EB4402 DRIVE ROLLER:EXIT:COOLING UNIT:PRESS FIT

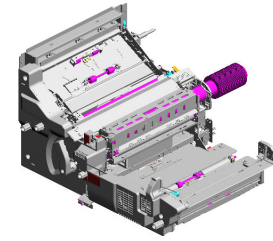

265.M0EB4399 DUCT:PRESSURE:CONNECTING:B

264.M0EB4398 DUCT:PRESSURE:CONNECTING:A

260.H0722216 (x2) COMPRESSION SPRING

280.M0EB4613 TIMING PULLEY:S2 M:T37

274.M0EB4602 SYNCHRONOUS BELT:60S2M184

276.M0EB4604 SHAFT:COOLING:DRIVE:PRESS FIT  
 275.M0EB4603 PLATE:RADIAL BALL BEARING:COOLING:DRIVE  
 277.M0EB4606 (x2) TIMING PULLEY:S2 M:T30  
 273.M0EB4601 SYNCHRONOUS BELT:60S2M164  
 270.M0EB4415 COVER:DRB:PAPER EXIT UNIT

281.M0EB4617 COIL SPRING:PRESSURE:ROLLER:SUB SCANNING:FRONT 202405-02 X/O

278.M0EB4607 (x2) COLLAR:6X10X4

262.M0B14675 GATE PAWL:EXIT:REVERSE

269.M0EB4414 COVER:UPPER:DRB:PAPER EXIT UNIT

261.M0774862 (x4) TRANSPORT ROLLER:DRIVEN:DUPLICATE:DIA18X2

U001	U002	U003	U004	U005	U006	U007	U008	U009	U010	U011	U012	<b>U013</b>	U014	U015	U016	U017	U018	U019	U020
------	------	------	------	------	------	------	------	------	------	------	------	-------------	------	------	------	------	------	------	------

# U013 PAPER EXIT

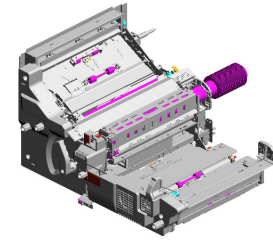

299.M0EB4698 300.M0EB4772 301.M0EB4774 288.M0EB4664 287.M0EB4663  
 DECAL:PULL OUT: DRIVE ROLLER:DETECTING SECTION :DRIVE:ENTRANCE :PRESS FIT DRIVE ROLLER:DETECTING SECTION :DRIVE:EXIT:PRESS FIT SHAFT:POSITIONING SENSOR:HEAT PIPE:EXIT FEELER:POSITIONING SENSOR:HEAT PIPE:PAPER EXIT UNIT

291.M0EB4670  
 RADIAL BALL BEARING:REGISTRATION:DRIVEN:FRONT



283.M0EB4627  
 GEAR:DRIVE ROLLER:DETECTING SECTION:DRIVE



282.M0EB4625  
 GEAR:STEPPED:DETECTING SECTION:DRIVE:PRESS FIT



284.M0EB4641  
 JOINT:EXIT:DRIVE



286.M0EB4660  
 TENSION SPRING:COOLING:DRIVE:TENSIONER

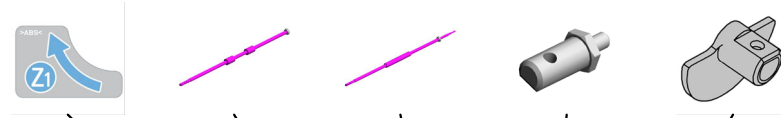

292.M0EB4671  
 RADIAL BALL BEARING:REGISTRATION:DRIVEN:REAR



298.M0EB4696  
 DECAL:PULL OUT:LEFT:D1



289.M0EB4667  
 GUIDE PLATE:EXIT:GATE



296.M0EB4681  
 (x2)  
 COMPRESSION SPRING:DRIVE:REVERSE:EXIT\_



285.M0EB4644  
 SYNCHRONOUS BELT:40DS3M360



297.M0EB4682 295.M0EB4679 293.M0EB4672 290.M0EB4668 294.M0EB4674  
 TENSION SPRING:DUPLIX:DRIVE STEPPER MOTOR:MM56:(M27/M64/M65/M66/M67) DC STEPPER MOTOR:MM56XL76:(M32/M86) (x2) COIL SPRING:DRIVER:MAIN:PAPER EXIT UNIT:LEFT LOWER FEELER: (x2) DC STEPPER MOTOR:PAPER TRANSFORMER MD:MM42:ASSY:(M31/M34/M68/M69/M74/M79/M80/

U001	U002	U003	U004	U005	U006	U007	U008	U009	U010	U011	U012	<b>U013</b>	U014	U015	U016	U017	U018	U019	U020
------	------	------	------	------	------	------	------	------	------	------	------	-------------	------	------	------	------	------	------	------

# U013 PAPER EXIT

311.M0EB7952 308.M0EB7164 306.M0EB7162 307.M0EB7163  
 INNER COVER:PUL L OUT:LEFT SEAL:HOLDER:CO NTACT IMAGE SEN SOR:FILTER FILTER:INNER CO VER:CONTACT IM AGE SENSOR HOLDER:INNER C OVER:CONTACT I MAGE SENSOR:FIL TER

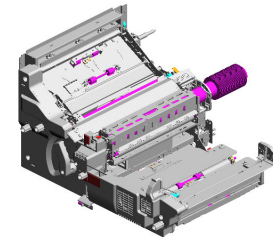

309.M0EB7544  
 GUIDE PLATE:COO LING:EXIT:LOWER

305.M0EB5584  
 PCB:DRB-L:(PCB12 )

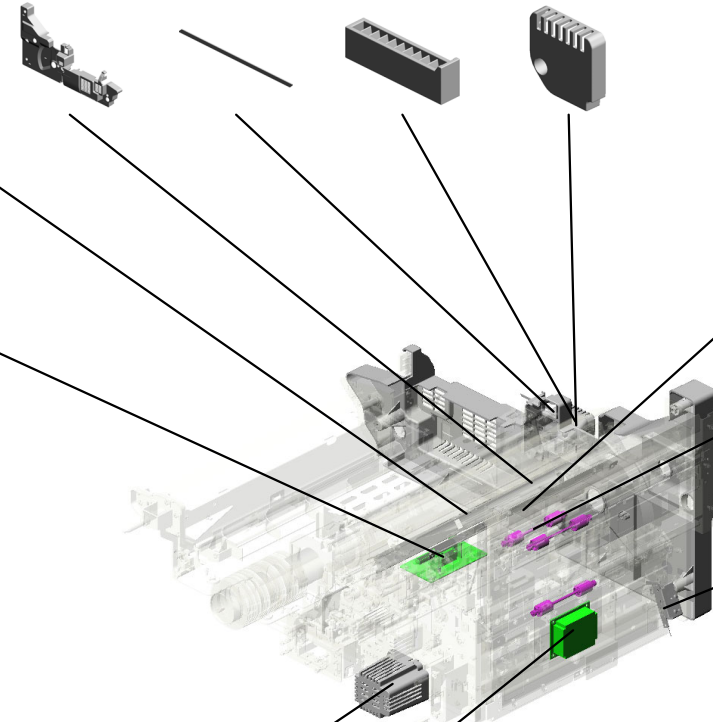

312.M2054538  
 BRACKET:GATE P AWL:REVERSE EXI T

315.M3791627  
 (x3)  
 TRANSPORT ROLL ER:DRIVEN

313.M2054770  
 DC SOLENOID:GA TE PAWL:SWITCH BACK:ASSY:(SOL7 )

314.M2057338  
 COVER:DC STEPP ER MOTOR:MM56X L76

304.M0EB5562  
 PCB:DDR:(PCB41 )

U001	U002	U003	U004	U005	U006	U007	U008	U009	U010	U011	U012	U013	U014	U015	U016	U017	U018	U019	U020
------	------	------	------	------	------	------	------	------	------	------	------	------	------	------	------	------	------	------	------

U013\_S001  
TENSIONER:COOLING:DRIVE:ASS'Y

87:AB030850  
PULLEY:TIGHTENER:DRIVE:USED TO

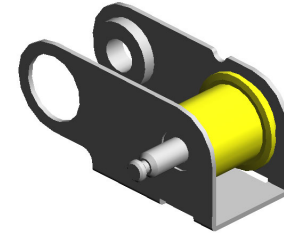
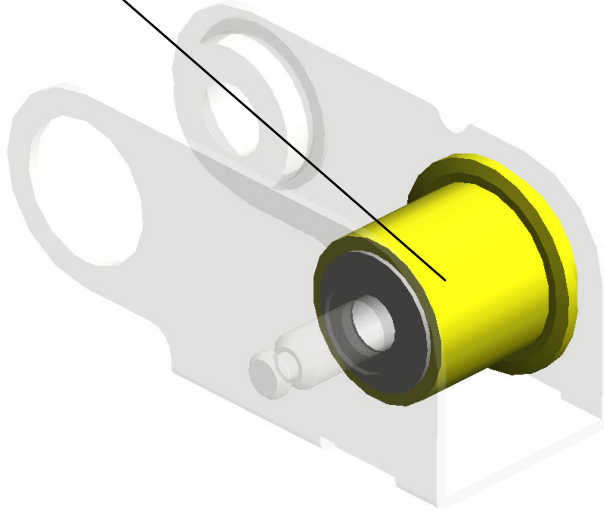

279:M0EB4608  
TENSIONER:COOLING:DRIVE:ASS'Y

U001	U002	U003	U004	U005	U006	U007	U008	U009	U010	U011	U012	U013	U014	U015	U016	U017	U018	U019	U020
------	------	------	------	------	------	------	------	------	------	------	------	------	------	------	------	------	------	------	------



U013\_S002  
LINK:REVERSE ROLLER:ASS'Y

251.G1787453  
ARM:ON-OFF:TRANSPORT ROLLER

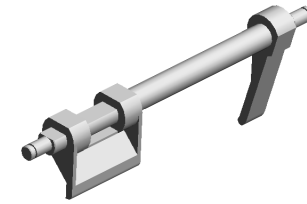

165.D0A54647  
LINK:REVERSE ROLLER:ASSY



118.D0742652  
LEVER:LINK:TRANSPORT ROLLER

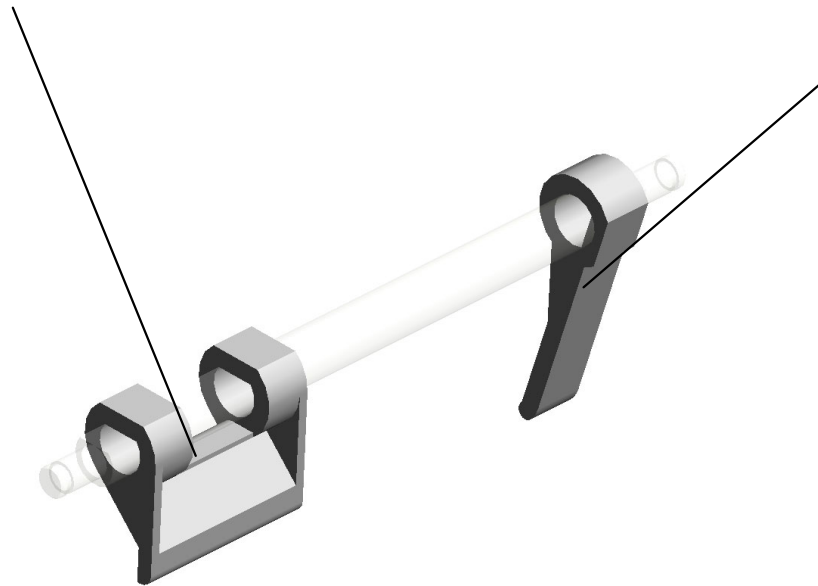

U001	U002	U003	U004	U005	U006	U007	U008	U009	U010	U011	U012	U013	U014	U015	U016	U017	U018	U019	U020
------	------	------	------	------	------	------	------	------	------	------	------	------	------	------	------	------	------	------	------

U013\_S003  
GUIDE PLATE:REVERSE:ENTRANCE:HING

303.M0EB4896  
BRACKET:LEVER:  
REVERSE ROLLER

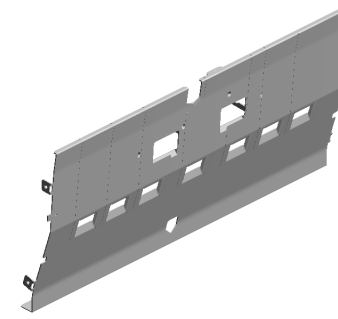

181.D0A54893  
GUIDE PLATE:REV  
ERSE:ENTRANCE:  
HING

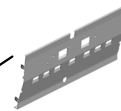

302.M0EB4895  
GUIDE:REVERSE:E  
NTRANCE

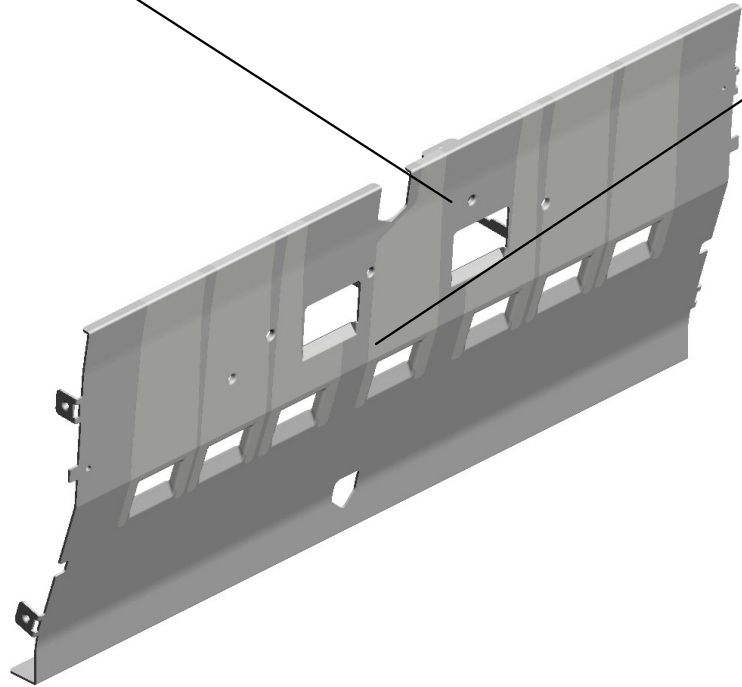

U001	U002	U003	U004	U005	U006	U007	U008	U009	U010	U011	U012	U013	U014	U015	U016	U017	U018	U019	U020
------	------	------	------	------	------	------	------	------	------	------	------	------	------	------	------	------	------	------	------

U013\_S004  
GRIP:DUPLEX:GUIDE PLATE:LEFT

131.D0744552  
DECAL:PULL OUT:  
LEFT:Z3

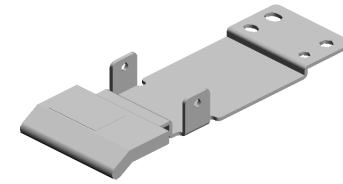
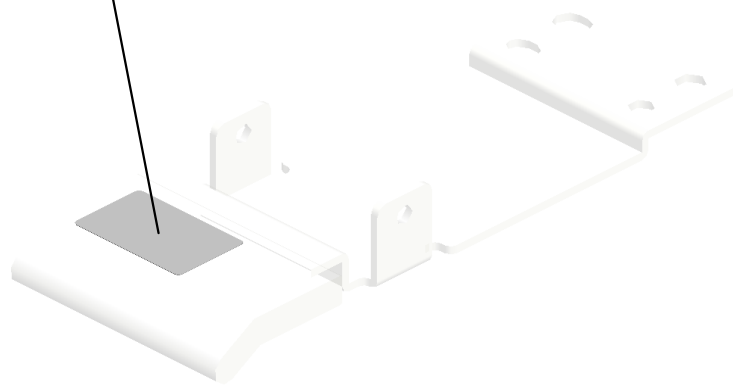

145.D0744826  
GRIP:DUPLEX:GUI  
DE PLATE:LEFT

U001	U002	U003	U004	U005	U006	U007	U008	U009	U010	U011	U012	U013	U014	U015	U016	U017	U018	U019	U020
------	------	------	------	------	------	------	------	------	------	------	------	------	------	------	------	------	------	------	------

U013\_S005

OPTICAL READING UNIT:COOLING:EXIT:ASS'Y

45.11050758 (x6) CLAMP:LWSM-030 6A  
 39.11050600 (x4) CLAMP:LWSM-030 6-2M  
 10.03603006N (x17) SCREW - M3X6



310.M0EB7641  
 [A]  
 OPTICAL READING  
 UNIT:COOLING:EX  
 IT:ASS'Y  
 202311-03 O/O

47.11050761  
 CLAMP:LWS-0511A



2.03530040N  
 (x6)  
 SCREW - M3X4

197.D0A57621  
 DECAL:GRIP:SCAN  
 NING:D3



196.D0A57601  
 (x2)  
 CONTACT IMAGE  
 SENSOR:FA4CFC-  
 02-50.(SEN81/SEN  
 90)

6.03540060N  
 (x2)  
 SCREW-M4X6



71.AA084059  
 (x2)  
 BALL BEARING HO  
 LDER

66.AA063675  
 (x2)  
 SPRING - 5N



41.11050692  
 CLAMP:LES-0503

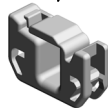

258.GW010007  
 PHOTO REFLECTI  
 ON SENSOR:EXIT:(  
 SEN50/SEN55/SEN  
 57/SEN59/SEN63/S  
 EN64/SEN65/SEN6  
 6/SEN67/SEN73/SE



M0EB7640  
 [A]  
 OPTICAL READING  
 UNIT:COOLING:EX  
 IT:ASS'Y  
 202311-03 O/O

U001	U002	U003	U004	U005	U006	U007	U008	U009	U010	U011	U012	U013	U014	U015	U016	U017	U018	U019	U020
------	------	------	------	------	------	------	------	------	------	------	------	------	------	------	------	------	------	------	------

U013\_S006  
BASE:SHADING:ASS'Y

10.03603006N  
(x4)  
SCREW - M3X6

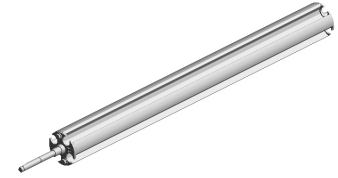

190.D0A57581  
BASE:SHADING:AS  
SY

U001	U002	U003	U004	U005	U006	U007	U008	U009	U010	U011	U012	U013	U014	U015	U016	U017	U018	U019	U020
------	------	------	------	------	------	------	------	------	------	------	------	------	------	------	------	------	------	------	------

U013\_S007  
SERVICE PARTS:DECURA:ASS'Y

70.AA082104 (x2) BUSHING - 8X12X7  
 16.04513006N (x6) TAPPING SCREW - 3X6  
 259.GW020026 (x2) PHOTOINTERRUPT TOR:LG2A24RL1G: (SEN5~SEN10/SEN26/SEN33/SEN35/S EN37/SEN38/SEN4  
 18.04514010N (x2) TAPPING SCREW: 4X10  
 249.G1785029 GEAR:DECURA:Z2 0/M1

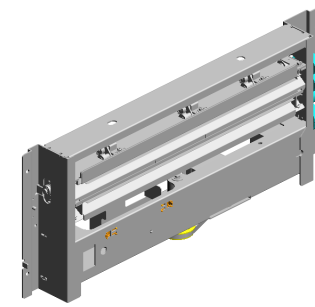

272.M0EB4509  
SERVICE PARTS:D  
ECURA:ASSY

27.07200060E (x2) RETAINING RING - M6

25.07200040E (x9) RETAINING RING - M4

17.04514008N (x24) TAPPING SCREW: 4X8

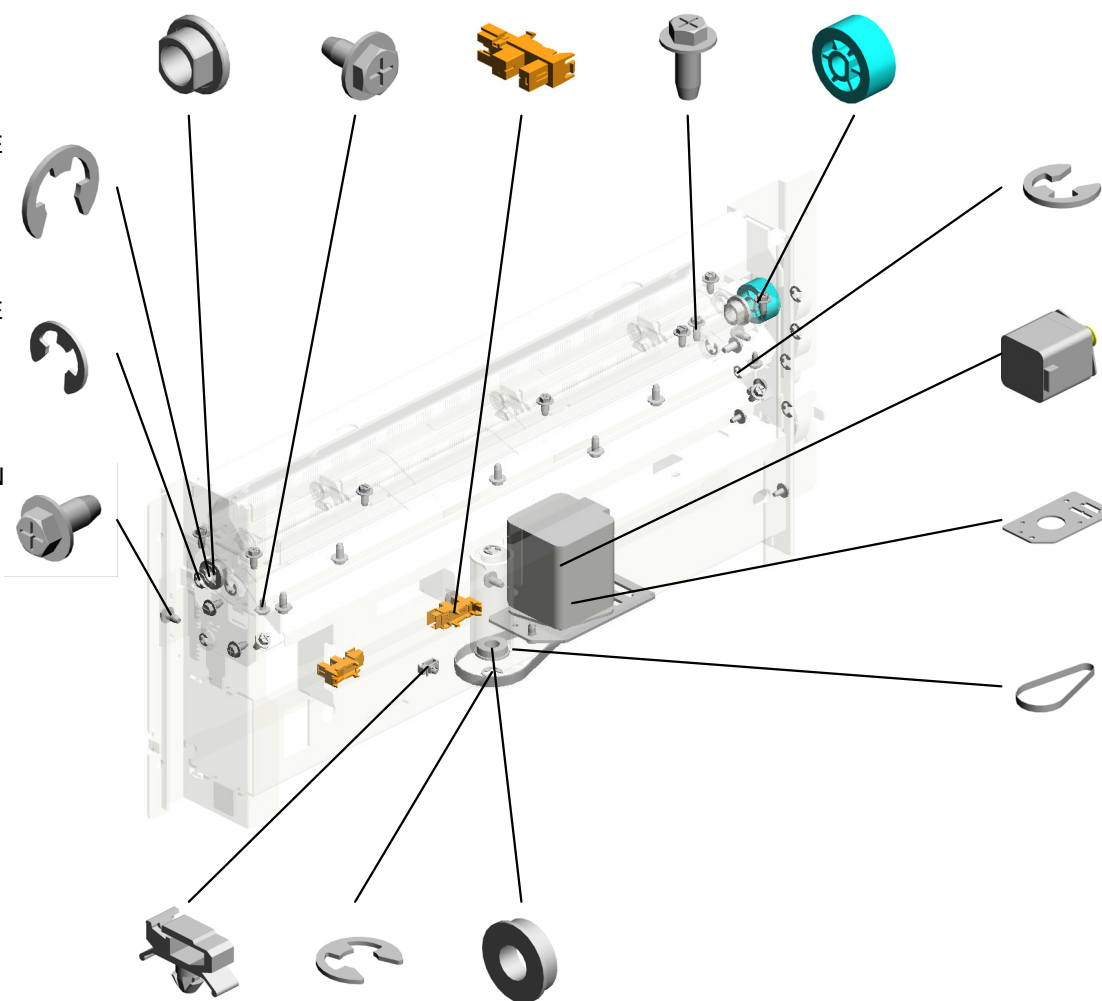

24.07200030E (x12) RETAINING RING - M3

24.07200030E (x2) RETAINING RING - M3

294.M0EB4674 DC STEPPER MOT OR:PAPER TRANS PORT MD:MM42:A SSY:(M31/M34/M68 /M69/M74/M79/M80/ M82/M84)

226.D3A44554 PLATE:MOTOR:SU PPORT

62.AA043728 SYNCHRONOUS B ELT:60S2M190

36.11050511 HARNESS CLAMP - LWS-0306ZC

26.07200050E RETAINING RING - M5

30.07413808 BALL BEARING - 8 X16X5MM

U001	U002	U003	U004	U005	U006	U007	U008	U009	U010	U011	U012	U013	U014	U015	U016	U017	U018	U019	U020
------	------	------	------	------	------	------	------	------	------	------	------	------	------	------	------	------	------	------	------

U013\_S007\_S001  
GUIDE PLATE:UPPER:ASS'Y

25.07200040E  
(x2)  
RETAINING RING -  
M4



225.D3A44517  
GUIDE PLATE:UPP  
ER:ASS'Y



U001	U002	U003	U004	U005	U006	U007	U008	U009	U010	U011	U012	U013	U014	U015	U016	U017	U018	U019	U020
------	------	------	------	------	------	------	------	------	------	------	------	------	------	------	------	------	------	------	------

# U014 DUPLIX

- 5.04514008N (x48) TAPPING SCREW: 4X8
- 20.D0744871 (x2) GUIDE PLATE:TRANSPORT ROLLER:DUPLIX:REVERSE
- 21.D0744881 (x2) GUIDE PLATE:PRESSURE ROLLER:DUPLIX:REVERSE
- 15.B1325996 (x2) DECAL:TOTAL COUNTER
- 8.07200060E (x4) RETAINING RING - M6

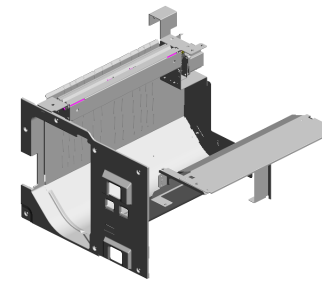

12.AA084059  
(x4)  
BALL BEARING HOLDER

11.AA063674  
(x4)  
SPRING - 8N

3.03604010N  
(x4)  
SCREW:M4X10

2.03604006N  
(x4)  
SCREW - M4X6

13.AA161122  
(x2)  
MOTOR CUSHION

7.04544008Q (x12) TAPPING SCREW - M4X8

9.11050723 (x2) CLAMPS:WES-0507

10.11050758 (x14) CLAMP:LWSM-0306A

14.AW010143 (x2) PHOTO REFLECTIVE SENSOR:PSR11 TL1R-C:(SEN138)

19.D0744865 (x2) BRACKET:SENSOR:RECEIVING SUB-UNIT:LEFT LOWER

16.D0744559 (x2) DECAL:RECEIVING SUB-UNIT:E

6.04543006Q (x8) TAPPING SCREW - M3X6

17.D0744853 (x2) INNER COVER:RECEIVING SUB-UNIT:LEFT LOWER

18.D0744857 (x2) GUIDE PLATE:RECEIVING SUB-UNIT:LEFT LOWER:LEFT

4.04513006N (x18) TAPPING SCREW - 3X6

1.03530100N (x 2) SCREW-M3X10  
6.04543006Q (x 6) TAPPING SCREW - M3X6



# U014 DUPLEX

- 26.D0A54998 (x2) TIMING PULLEY:SE  
M:30T
- 27.D1796762 (x2) SYNCHRONOUS B  
ELT:60S2M166
- 28.D1947380 (x2) DECAL:SWITCH:H  
EATER:INTERMEDI  
ATE TRANSFER
- 25.D0A54934 (x2) TRANSPORT ROLL  
ER:DRIVE:REVERS  
E:PRESS FIT

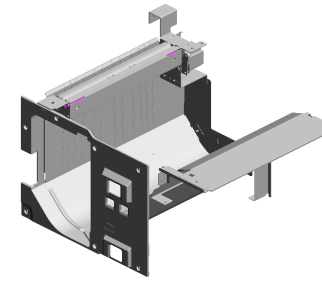

- 31.M0EB4891 (x2) GUIDE PLATE:REC  
EIVING SUB-UNIT:  
LEFT LOWER:EXT  
ENSION GUIDE

- 30.M0EB4679 (x2) STEPPER MOTOR:  
MM56:(M27/M64/M6  
5/M66/M67)

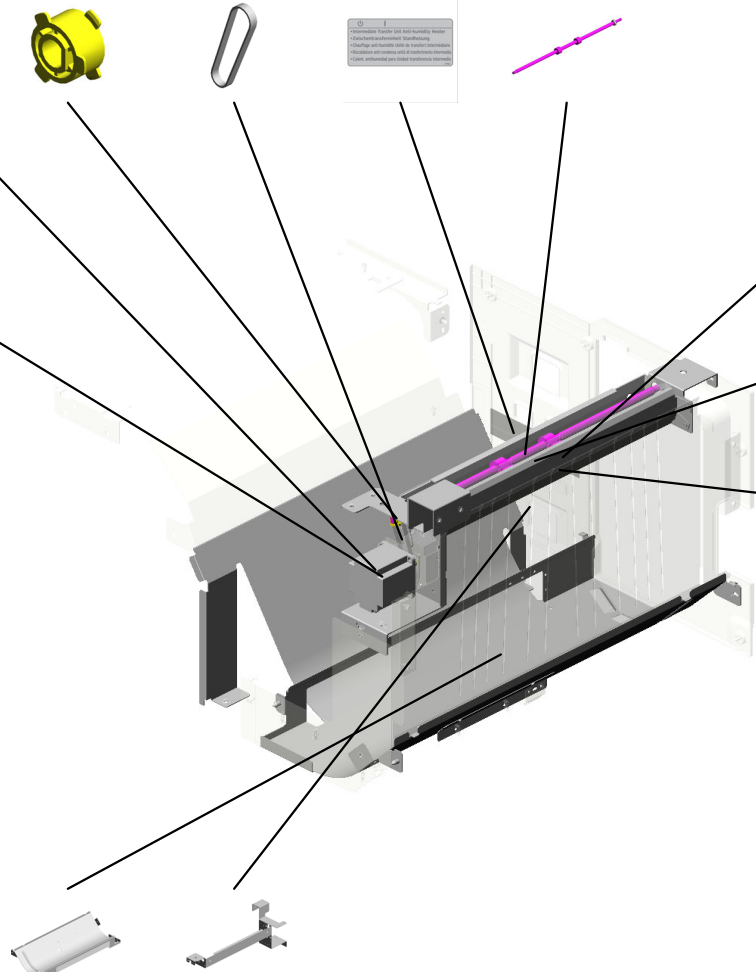

- 32.D1947377 (Pro C7500[AA/KOR  
/TWN/CHN/IND]):D  
ECAL:SWITCH:HE  
ATER:PAPER TRA  
Y

- 29.M0774862 (x2) TRANSPORT ROLL  
ER:DRIVEN:DUPLE  
X:DIA18X2

- 22.D0744885 (x2) GUIDE PLATE:PRE  
SSURE ROLLER:D  
UPLEX:REVERSE:L  
EFT

- 24.D0A54889 (x2) GUIDE PLATE:REC  
EIVING SUB-UNIT:  
LEFT LOWER:LOW  
ER:PEEN
- 23.D0A54872 (x2) BRACKET:TRANSP  
ORT ROLLER:DUP  
LEX:REVERSE:RIG  
HT

# U015.MAIN DRIVE

U015 S003  
D0A51560  
SHAFT:OUTPUT:DRIVE:FUSI  
NG:ASSY



U015 S004  
M0EB1622  
MECHANICAL DRIVE SECTIO  
N:PAPER EXIT SECTION:SU  
B-ASSY



U015 S001  
M0EB1503  
DRIVE UNIT:BELT CLEANING  
:ASSY



U015 S002  
AX060510  
DRIVE SUB-UNIT:ON-OFF:PR  
ESSURE ROLLER

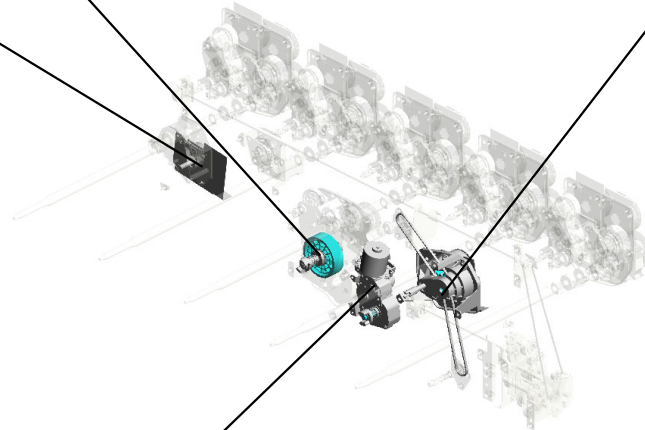

U001	U002	U003	U004	U005	U006	U007	U008	U009	U010	U011	U012	U013	U014	U015	U016	U017	U018	U019	U020
------	------	------	------	------	------	------	------	------	------	------	------	------	------	------	------	------	------	------	------

# U015 MAIN DRIVE

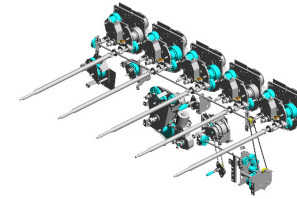

- 7.03604010N (x15) SCREW:M4X10
- 12.07200030E (x6) RETAINING RING - M3
- 19.11050763 (x2) CLAMP:LWS-1211A
- 1.03530050N (x4) SCREW-M3X5
- 5.03604006N (x15) SCREW - M4X6

- 13.07200040E (x9) RETAINING RING - M4

- 9.04514008N (x3) TAPPING SCREW: 4X8

- 2.03530060N (x2) BIND SCREW - M3 X6

- 17.11050758 (x14) CLAMP:LWSM-030 6A

- 8.04513006N (x3) TAPPING SCREW - 3X6

- 3.03603006N (x76) SCREW - M3X6
- 6.03604008N (x18) SCREW - M4X8
- 18.11050761 (x7) CLAMP:LWS-0511A
- 10.04544008Q (x12) TAPPING SCREW - M4X8
- 22.AA061110 TENSION SPRING: TIGHTENER:DRIVE UNIT:USED TONE R

- 15.09544008N (x5) SCREW - M4X8



- 16.11050724 CLAMPS:WES-121 0



- 17.11050758 (x4) CLAMP:LWSM-030 6A

- 21.AA043989 (x5) SYNCHRONOUS B ELT:60S2M194



- 3.03603006N(x 1) SCREW - M3X6

- 4.03603014N (x5) SCREW - M3X14



- 11.07080040N (x5) WASHER - DIA4



- 20.AA043646 SYNCHRONOUS B ELT:40S2M596



U001	U002	U003	U004	U005	U006	U007	U008	U009	U010	U011	U012	U013	U014	U015	U016	U017	U018	U019	U020
------	------	------	------	------	------	------	------	------	------	------	------	------	------	------	------	------	------	------	------

# U015 MAIN DRIVE

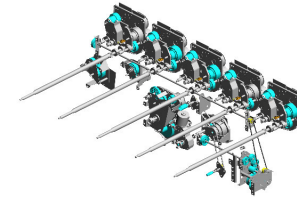

- 34.AX060503 DC MOTOR:39.5W: BRUSHLESS:(M21)
- 41.D0741470 SHAFT:LEFT:DRIVE:USED TONER:ASSY
- 32.AB030851 PULLEY:DRIVE:USED TONER:25T
- 26.AB017857 (x5) GEAR:PULLEY:DEVELOPMENT DRIVE UNIT:65Z/30T
- 36.AX060559 (x5) DC BRUSHLESS MOTOR:22Z/18T:25W:(M53/M54/M55/M56/M57)

24.AB013765  
GEAR:DRIVE:USED TONER:36Z



43.D0741476  
HOLDER:RIGHT:DRIVE:USED TONER



28.AB017860  
GEAR:DRIVE:Z61:Z18



40.AX061319  
DC STEPPER MOTOR:MM42:1.35A:(M58)



25.AB017815  
GEAR:Z24:Z41



38.AX061214  
DC MOTOR:DIA49:11.5W:EXIT:(M24/M25/M71)



29.AB017882  
GEAR:DRIVE UNIT:USED TONER:48Z/24Z



30.AB017883  
GEAR:IDLER:DRIVE UNIT:USED TONER:77Z/23Z



31.AB017884  
GEAR:PULLEY:DRIVE UNIT:USED TONER:36Z/32T



42.D0741473  
BRACKET:TENSIONER:DRIVE UNIT:USED TONER:ASSY



37.AX061103  
(x5)  
DC BRUSHLESS MOTOR:15Z:25W:(M43/M44/M45/M46/M47)



27.AB017858  
(x5)  
GEAR:64Z/51Z



39.AX061315  
(x5)  
DC MOTOR:DIA65:24V:23.5W:(M48/M49/M50/M51/M52)



23.AB011550  
(x3)  
GEAR:DRIVE UNIT:USED TONER:35Z



33.AB030852  
PULLEY:IDLER:DRIVE:USED TONER:32T



# U015 MAIN DRIVE

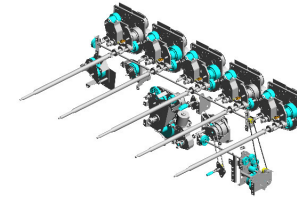

- 55.D0A51563 SHAFT:OUTPUT:POLISH:FUSING:ASSY
- 45.D0741496 JOINT:DRIVE:USED TONER
- 44.D0741484 HOLDER:LEFT:DRIVE:USED TONER
- 59.D1941437 (x5) TIGHTENER:DEVELOPMENT SLEEVE
- 58.D1941436 (x5) TENSION SPRING:TIGHTENER:DRIVE:AROUND THE PHOTOCONDUCTOR

61.D1941630  
SHAFT:OUTPUT:ON-OFF:5ST:ASSY



60.D1941629  
JOINT:DRIVE:ON-OFF:5ST



54.D0A51561  
SHAFT:OUTPUT:POLISH:ON-OFF:ASSY



62.D1946177  
DC STEPPER MOTOR:DI42:24V:(M22/M62/M63)



52.D0A51556  
GEAR:IDLER:FUSING:Z78/Z21



49.D0A51428 (x5)  
DRUM SHAFT:ASSY



64.GW020026 (x6)  
PHOTOINTERRUPTOR:LG2A24RL1G:(SEN5~SEN10/SEN26/SEN33/SEN35/SEN37/SEN38/SEN4



46.D0741498  
BRACKET:SENSOR



57.D1941433 (x5)  
JOINT:DEVELOPMENT SLEEVE:DRIVE:MIDDLE



51.D0A51481 (x5)  
SHAFT:DRIVE:TRANSPORT SCREW:ASSY



63.G0603945 (x5)  
TIMING BELT - TRANSFER BELT DRIVE



56.D1941428 (x5)  
TIGHTENER:DRIVE:DEVELOPMENT:ASSY



47.D0A51418 (x5)  
TENSION SPRING:DEVELOPMENT



50.D0A51431 (x5)  
SHAFT:DRIVE:DEVELOPMENT SLEEVE:ASSY



48.D0A51426 (x5)  
SHAFT:DRIVE:BRUSH ROLLER:ASSY



# U015 MAIN DRIVE

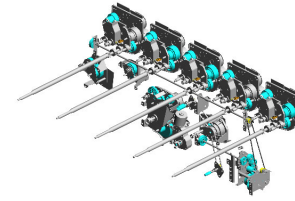

77.M0EB1641 67.M0EB1532  
SHAFT:RIGHT:DRIVE:USED TONER:ASSY  
SHAFT:DRIVE:INTERMEDIATE TRANSFER:APPLY:ASSY

75.M0EB1617  
SHAFT:DRIVE:EXIT:ASSY

74.M0EB1615  
GEAR:IDLER:DRIVE:EXIT:Z91/38

78.M0EB1662  
SHAFT:LOWER:DRIVE SUB-UNIT:USED TONER:ASSY

79.M2053133  
GEAR:IDLER:Z27

73.M0EB1581 68.M0EB1542  
DC MOTOR:DIA55:56W:(M20)  
SHAFT:DRIVE:USED TONER:TRANSFER SCREW:ASSY

U001	U002	U003	U004	U005	U006	U007	U008	U009	U010	U011	U012	U013	U014	U015	U016	U017	U018	U019	U020
------	------	------	------	------	------	------	------	------	------	------	------	------	------	------	------	------	------	------	------

U015\_S001  
 DRIVE UNIT:BELT CLEANING:ASSY

3.03603006N 70.M0EB1546  
 (x9) DC MOTOR:13Z:40  
 SCREW - M3X6 W:(M76)

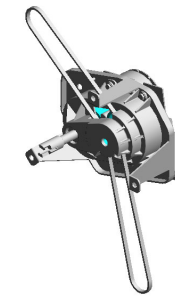

65.M0EB1503  
 DRIVE UNIT:BELT  
 CLEANING:ASSY

71.M0EB1556  
 SHAFT:DRIVE:BELT  
 CLEANING:ASSY

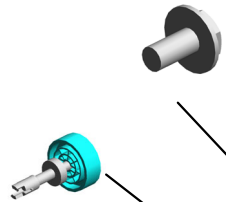

72.M0EB1559  
 GEAR:PULLEY:DRIVE:89Z/42T/27T



66.M0EB1509  
 SHEET:BRACKET:DRIVE:BELT CLEANING



69.M0EB1544  
 (x2)  
 SYNCHRONOUS BELT

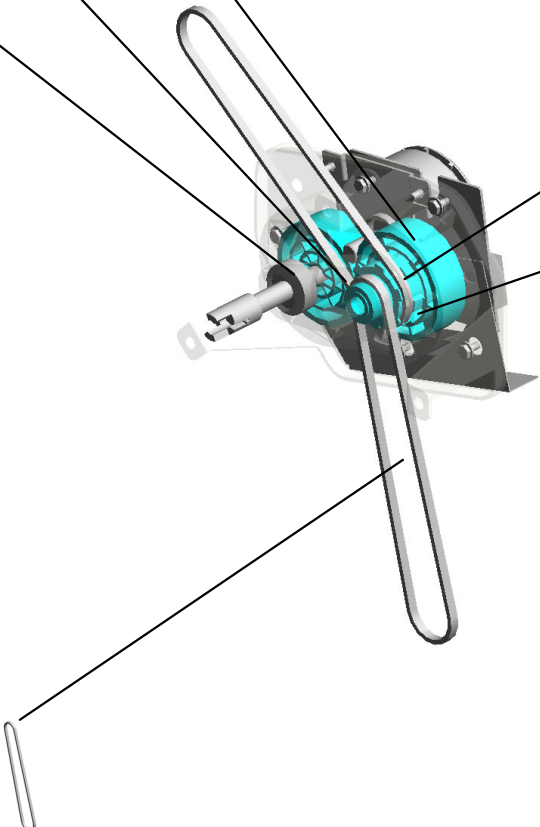

U001	U002	U003	U004	U005	U006	U007	U008	U009	U010	U011	U012	U013	U014	U015	U016	U017	U018	U019	U020
------	------	------	------	------	------	------	------	------	------	------	------	------	------	------	------	------	------	------	------

U015\_S002  
DRIVE SUB-UNIT:ON-OFF:PRESSURE ROLLER

14.07200050E  
RETAINING RING -  
M5

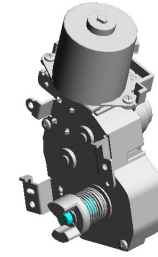

35.AX060510  
DRIVE SUB-UNIT:O  
N-OFF:PRESSURE  
ROLLER

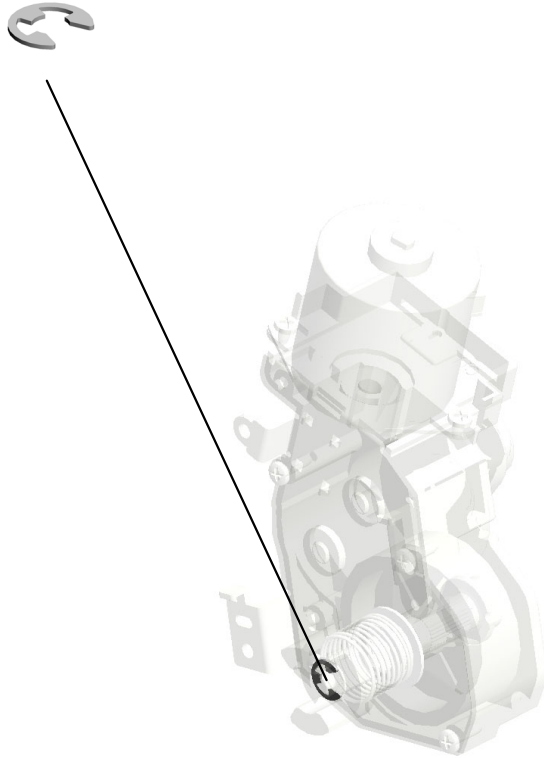

U001	U002	U003	U004	U005	U006	U007	U008	U009	U010	U011	U012	U013	U014	U015	U016	U017	U018	U019	U020
------	------	------	------	------	------	------	------	------	------	------	------	------	------	------	------	------	------	------	------



U015\_S003  
SHAFT:OUTPUT:DRIVE:FUSING:ASS'Y

14.07200050E  
RETAINING RING -  
M5

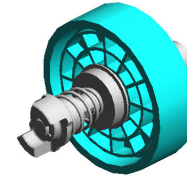

53.D0A51560  
SHAFT:OUTPUT:D  
RIVE:FUSING:ASS'  
Y



U001	U002	U003	U004	U005	U006	U007	U008	U009	U010	U011	U012	U013	U014	U015	U016	U017	U018	U019	U020
------	------	------	------	------	------	------	------	------	------	------	------	------	------	------	------	------	------	------	------

U015\_S004

MECHANICAL DRIVE SECTION:PAPER EXIT SECTION:SUB-ASS'Y

38.AX061214  
DC MOTOR:DIA49:  
11.5W:EXIT:(M24/M  
25/M71)

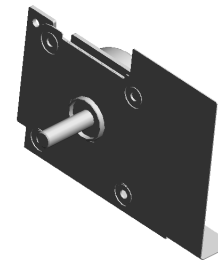
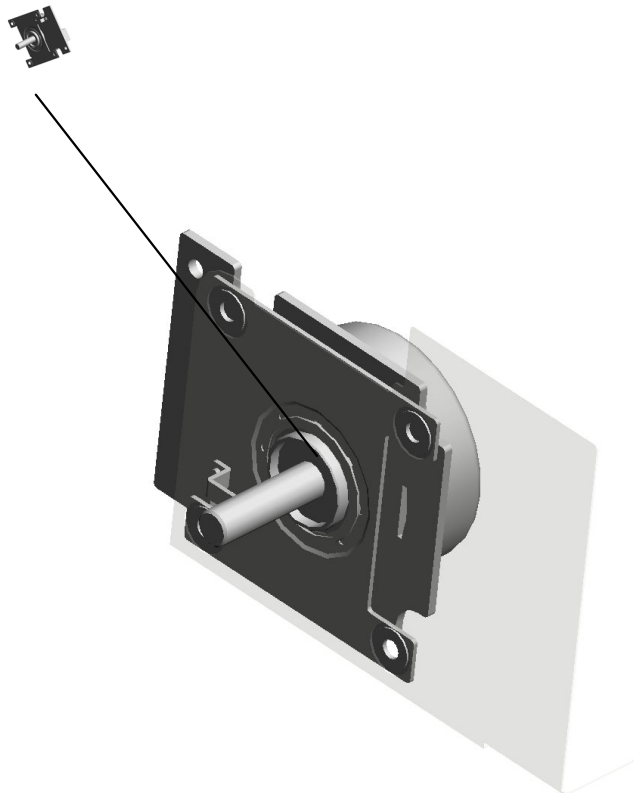

76.M0EB1622  
MECHANICAL DRI  
VE SECTION:PAPE  
R EXIT SECTION:S  
UB-ASS'Y

U001	U002	U003	U004	U005	U006	U007	U008	U009	U010	U011	U012	U013	U014	U015	U016	U017	U018	U019	U020
------	------	------	------	------	------	------	------	------	------	------	------	------	------	------	------	------	------	------	------

# U016 ELECTRICAL

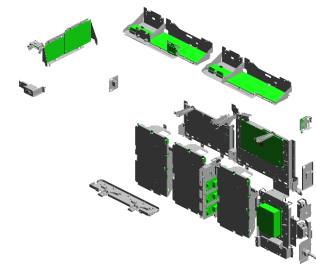

- 13.11050409 (x19) CARD SPACER- 6.4MM
- 18.11050760 (x18) CLAMP:LWSM-051 1A
- 4.03604008N (x2) SCREW - M4X8
- 9.04544008Q (x4) TAPPING SCREW - M4X8
- 12.11035450 (x2) CONNECTOR:14P5 RA-DAC-HT(LF)(SN )

- 6.04513006N (x2) TAPPING SCREW - 3X6

- 22.11050765 (x9) CLAMP:LWS-2218A

- 15.11050551 (x2) CLAMP:LES-0505

- 16.11050723 CLAMPS:WES-0507

- 3.03603030N (x6) SCREW:M3X30

- 21.11050764 (x4) CLAMP:LWS-1316A
- 20.11050762 (x13) CLAMP:LWS-0711A
- 24.12042612 (x4) MICRO SWITCH:D3 V-16506-3C25:(SW 7/SW8/SW9/SW10/SW11/SW12)
- 17.11050758 (x30) CLAMP:LWSM-030 6A
- 1.03603006N (x112) SCREW - M3X6

- 5.04340200N (x4) PAN SELF-TAPPING SCREW:4X20

- 23.11071281 (x2) FUSE:BJ52012F2:(BL1/BL2)

- 11.09505010N (x2) SCREW:SPRING WASHER:M5X10

- 8.04514008N (x59) TAPPING SCREW: 4X8

- 2.03603014N (x4) SCREW - M3X14

- 10.08046123 (x4) HEXAGONAL BOLT :W/WASHER:M3X8

- 14.11050410 CARD SPACER - 9.4MM

- 17.11050758 CLAMP:LWSM-030 6A

- 19.11050761 (x4) CLAMP:LWS-0511A

- 20.11050762 (x6) CLAMP:LWS-0711A

- 21.11050764 (x15) CLAMP:LWS-1316A

- 22.11050765 (x9) CLAMP:LWS-2218A

# U016 ELECTRICAL

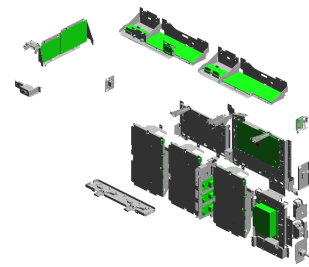

- 37.D0A45120 PCB:DCSW:(SW4)
- 38.D0A52279 BASE:ELECTRIC POTENTIAL SENSOR:(PCB33)
- 31.AZ310054 (x3) POWER PACK:C:(PP1/PP8/PP9)
- 32.AZ310055 (x3) POWER PACK:B:(PP2/PP10/PP11)
- 42.D1945926 BRACKET:CONNECTOR:LARGE CAPACITY TRAY

40.D1495884  
COMPRESSION SPRING:KEYTOP

39.D1495883  
KEYTOP:MAIN SWITCH

44.D1945932  
COVER:DCSW

43.D1945927  
BRACKET:CONNECTOR:FIN

27.AX640246  
(x3)  
DC FAN MOTOR - DC2.88W:MM80:25MM:(FAN17/FAN18/FAN24/FAN25/FAN26)

28.AZ250070  
(x2)  
POWER SUPPLY UNIT:PP-24V:(PCB37/PCB38/PCB40)

29.AZ300070  
(x3)  
POWER PACK:T1:(PP5/PP6/PP7/PP12/PP13/PP14/PP15/PP16)

30.AZ300072  
(x2)  
POWER PACK:(PP3/PP4)

36.D0745920  
BRACKET:MAIN SWITCH

25.12042614  
SWITCH AC250V/16A:(SW1)

- 1.03603006N (x 5) SCREW - M3X6
- 7.04514006N (x 1) TAPPING SCREW - 4X6
- 8.04514008N (x 1) TAPPING SCREW:4X8

26.16071799  
FILTER - SUP-ET20-ER-0:(NF1)

34.D0745916  
(x2)  
SPRING PLATE:SAFETY SWITCH

33.C2182185  
(x2)  
STEPPER SCREW

35.D0745917  
(x2)  
ARM:SAFETY SWITCH

41.D1945914  
BRACKET:SAFETY SWITCH

U001	U002	U003	U004	U005	U006	U007	U008	U009	U010	U011	U012	U013	U014	U015	U016	U017	U018	U019	U020
------	------	------	------	------	------	------	------	------	------	------	------	------	------	------	------	------	------	------	------

# U016 ELECTRICAL

54.M0EB5907 (x2) BRACKET:BASE:EL ECTRIC POTENTIAL SENSOR  
 45.M0EB5401 PCB:BCU:ASSY:(PCB7)  
 46.M0EB5406 BCU SMB  
 50.M0EB5568 (x2) PCB:MSRB:(PCB13 /PCB14)

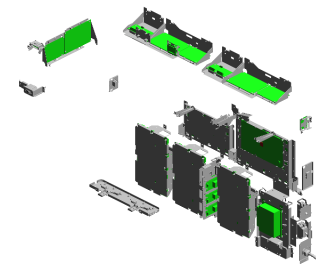

47.M0EB5492 PCB:EXDB:(PCB27)

53.M0EB5588 PCB:TDCU:ASSY:(PCB28)

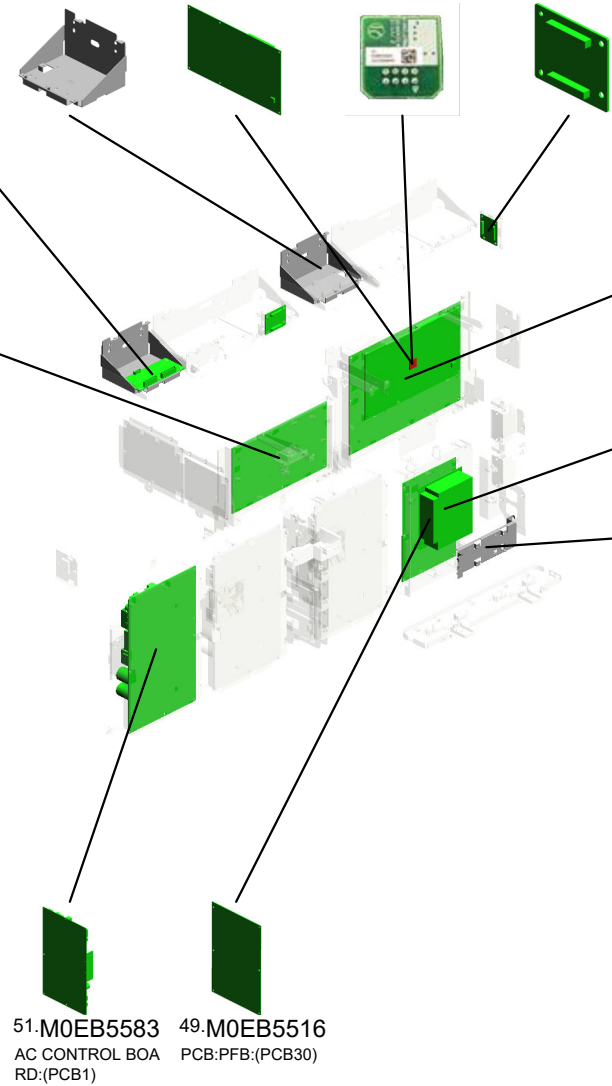

48.M0EB5502 PCB:IOB:(PCB3)

52.M0EB5585 PCB:ACRY:(PCB2)

55.M0EB5911 BRACKET:NOISE FILTER

51.M0EB5583 AC CONTROL BOARD:(PCB1)  
 49.M0EB5516 PCB:PFB:(PCB30)

U001	U002	U003	U004	U005	U006	U007	U008	U009	U010	U011	U012	U013	U014	U015	U016	U017	U018	U019	U020
------	------	------	------	------	------	------	------	------	------	------	------	------	------	------	------	------	------	------	------

# U017.CONTROLLER

U017 S005  
D1941224  
HEXAGON HEAD SCREW:M4  
X10:WASHER:DIA9:ASS'Y

U017 S006  
D1941224  
HEXAGON HEAD SCREW:M4  
X10:WASHER:DIA9:ASS'Y

U017 S001  
D1947250  
LIQUID COOLING:FAN:ASS'Y

U017 S003  
D0A51255  
COVER:C/T BOX:RIGHT:ASS'  
Y

U017 S004  
D1941265  
COVER:C/T BOX:LEFT:ASS'Y

U017 S007  
D0741251  
DUCT:EXHAUST:EXIT:ASS'Y

U017 S002  
D1948515  
LIQUID COOLING:PT:ASS'Y

U001	U002	U003	U004	U005	U006	U007	U008	U009	U010	U011	U012	U013	U014	U015	U016	U017	U018	U019	U020
------	------	------	------	------	------	------	------	------	------	------	------	------	------	------	------	------	------	------	------

# U017 CONTROLLER

- 6.03604008N (x49) SCREW - M4X8
- 17.11050725 CLAMPS:WES-111 7
- 27.AX660015 DC FAN MOTOR:SI ROCCO:DC24V:PW M:(FAN8/FAN21)
- 2.03540400N (x2) SCREW:M4X40
- 3.03540450N (x10) SCREW:M4X45

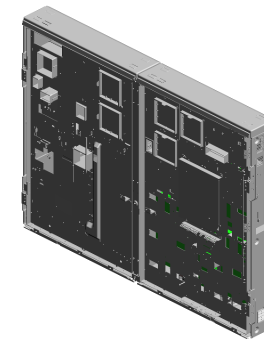

14.04544008Q (x24) TAPPING SCREW - M4X8



18.11050758 (x15) CLAMP:LWSM-030 6A



8.03604030N (x4) SCREW:M4X30



26.AX640246 (x2) DC FAN MOTOR - DC2.88W:MM80:25 MM:(FAN17/FAN18/FAN24/FAN25/FAN 26)



11.04514006N (x2) TAPPING SCREW - 4X6

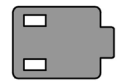

23.A2671820 (x2) SHEET - PHOTOIN INTERRUPTER



12.04514008N (x9) TAPPING SCREW: 4X8



24.AA143545 SCREW:M4



13.04543006Q (x105) TAPPING SCREW - M3X6



20.11050762 (x2) CLAMP:LWS-0711A



19.11050760 (x11) CLAMP:LWSM-051 1A



21.11050764 (x2) CLAMP:LWS-1316A



9.04503008N (x54) TAPPING SCREW - M3X8



4.03603006N (x22) SCREW - M3X6



10.04513006N (x4) TAPPING SCREW - 3X6



15.08046123 (x2) HEXAGONAL BOLT :W/WASHER:M3X8



16.11050517 (x18) HARNESS CLAMP - LWS-2111Z



18.11050758 (x8) CLAMP:LWSM-030 6A



19.11050760 (x8) CLAMP:LWSM-051 1A



20.11050762 (x24) CLAMP:LWS-0711A



21.11050764 (x13) CLAMP:LWS-1316A



22.11050765 CLAMP:LWS-2218A



99.M0EB9002 SD-CARD:SERVICE PARTS:32GB:AS S'Y:PRO

# U017 CONTROLLER

- 33.B7125605 (x2) GRIP:APPLICATION
- 36.D0741225 (x2) HINGE:C/T BOX:RIGHT UPPER:PEEN
- 43.D0741271 (x2) SEAL:COVER:C/T BOX:UPPER
- 28.AX660824 (x5) DC FAN MOTOR:DC24V:MM120:PWM CONTROL:21.36W:(FAN9/FAN10/FAN11/FAN12/FAN13)
- 31.B1322366 (x2) LEVER:DRUM STAY:LEFT

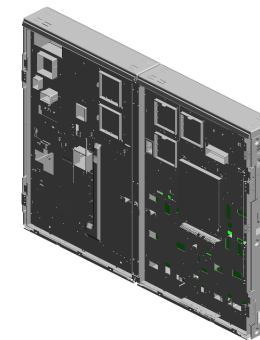

- 37.D0741228 (x4) COVER:HINGE

- 29.AZ230357 POWER SUPPLY UNIT:PP-5V:(PCB36)

- 30.AZ250070 POWER SUPPLY UNIT:PP-24V:(PCB37/PCB38/PCB40)

- 32.B3031116 (x3) GROUNDING PLATE

- 41.D0741255 SEPARATION PLATE:DUCT

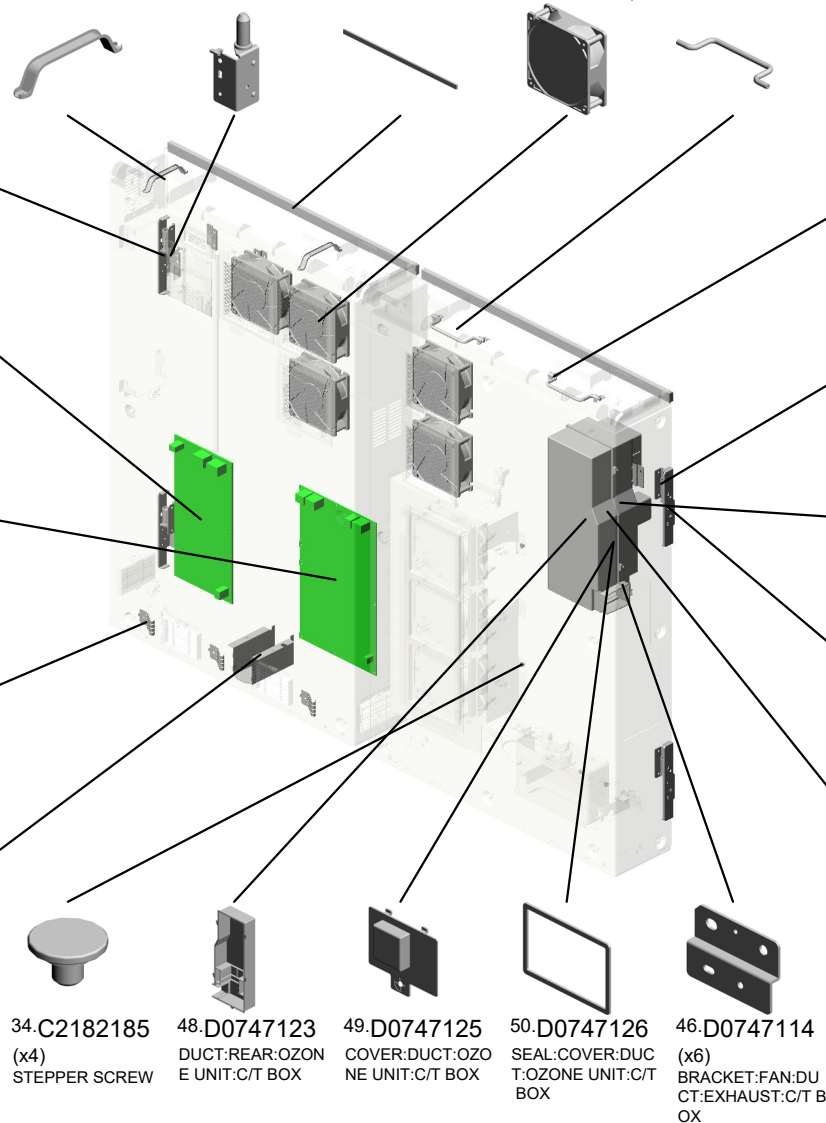

- 35.D0141248 (x4) PLATE:LEVER:DRUM STAY:LEFT

- 39.D0741250 (x4) ARM:HINGE:C/T BOX

- 51.D0747128 SEAL:LOWER:DUCT:OZONE FILTER:C/T BOX

- 38.D0741230 (x2) HINGE:C/T BOX:LEFT UPPER:PEEN

- 47.D0747122 DUCT:FRONT:OZONE UNIT:C/T BOX

- 34.C2182185 (x4) STEPPER SCREW
- 48.D0747123 DUCT:REAR:OZONE UNIT:C/T BOX
- 49.D0747125 COVER:DUCT:OZONE UNIT:C/T BOX
- 50.D0747126 SEAL:COVER:DUCT:OZONE UNIT:C/T BOX
- 46.D0747114 (x6) BRACKET:FAN:DUCT:EXHAUST:C/T BOX

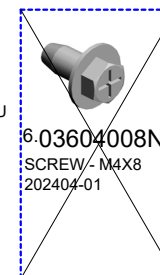

~~6.03604008N~~  
SCREW - M4X8  
202404-01

- 4.03603006N (x47) SCREW - M3X6
- 6.03604008N (x1) SCREW - M4X8
- 13.04543006Q (x2) TAPPING SCREW - M3X6



# U017 CONTROLLER

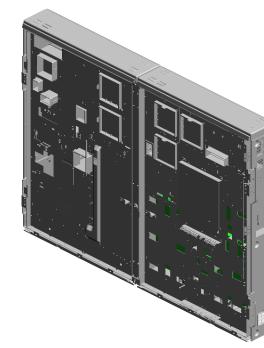

- 65.D0A57146 DUCT:EXHAUST:ABSORB DUST SUB-UNIT:C/T BOX:FRO  
NT
- 60.D0A56976 (x2) SEAL:CASE:ABSORB DUST SUB-UNIT:C/T BOX
- 76.D1947138 (x5) DUCT:C/T BOX:FRONT:MM120:UPPER
- 64.D0A57135 (x5) OZONE FILTER:C/T BOX:MM120:10MM
- 56.D0747752 (x8) CAP:COVER:TONE R SUPPLY

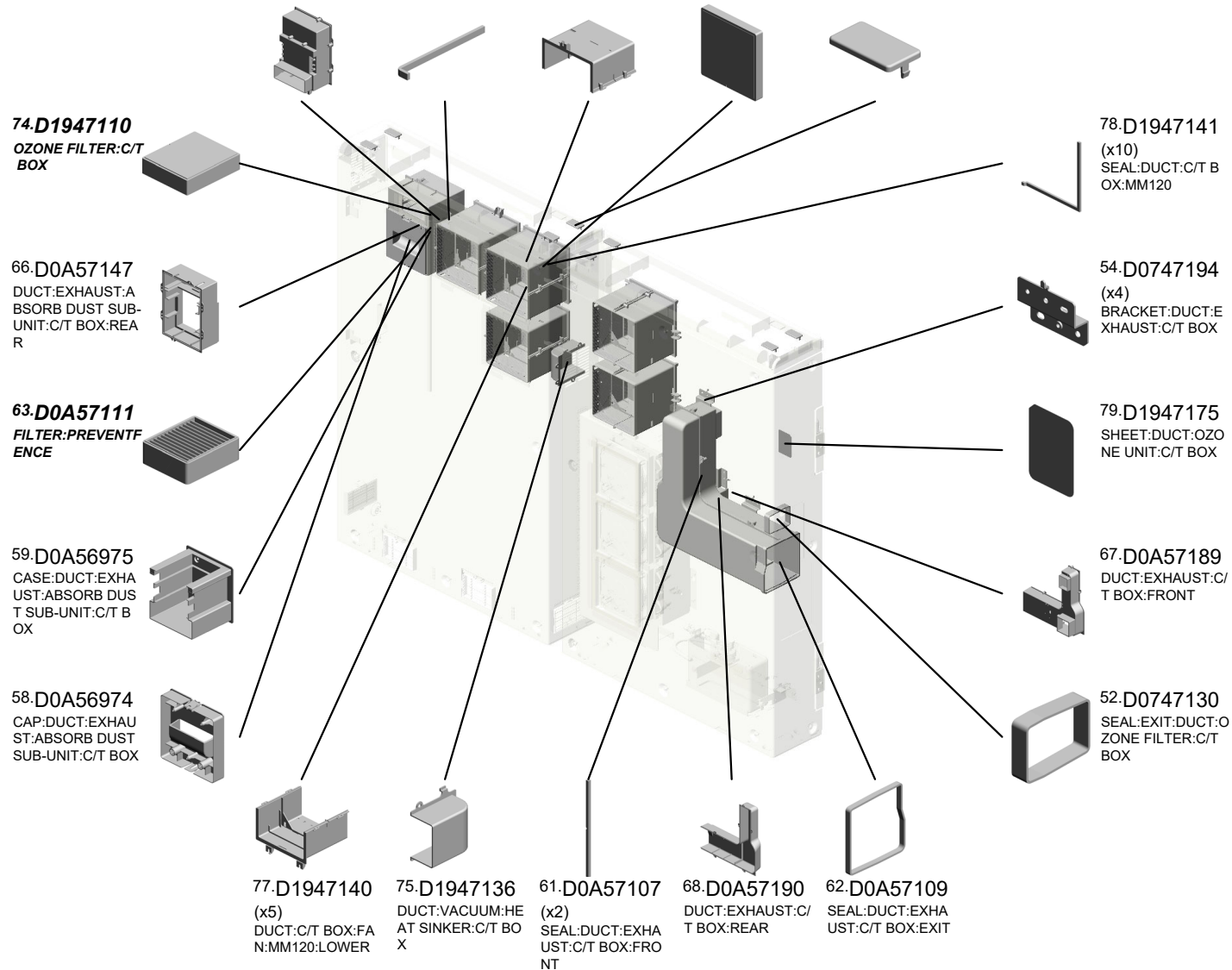

# U017 CONTROLLER

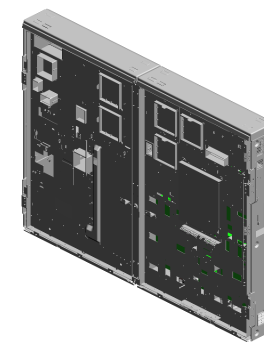

- 105.M0EB5744 (EU/AA/KOR/TWN/CHN/IND);CONTROL BOARD:CPUMB:ASSY:(PCB42) 202311-01 X/O
- 101.M2051763 SEAL:DOOR:CUSHION:3
- 92.M0EB5753 (x2) DIMM:DDR4:8GB
- 102.M8A79590 NVRAM
- 83.D1951270 (x2) COVER:C/T BOX:UPPER

97.M0EB5878  
SHEET:PLATE:SIDE PLATE:C/T BOX:RIGHT  
202310-03

96.M0EB5876  
(x2)  
GASKET:21X10X6  
202310-04

93.M0EB5756  
PCB:RISERCARD:  
RSC-RR1U-E8

85.M0EB1244  
SIDE PLATE:C/T BOX:RIGHT:RIGHT

90.M0EB5720  
PCB:EIC:ASSY:(PCB32)

95.M0EB5870  
DUCT:AUXILIARY:POWER SUPPLY UNIT

87.M0EB1274  
DUCT:C/T BOX:POWER SUPPLY UNIT

94.M0EB5760  
POWER SUPPLY UNIT:PP-12V:(PCB35)

100.M0EDQ850  
PCB:RYB:(PCB39)

84.D3DK7700  
DECAL:POWER SUPPLY UNIT:N:DESIGN SKETCH

98.M0EB7055  
(x5)  
FILTER:DUCT:MM120:41\_5MM

88.M0EB1288  
SIDE PLATE:C/T BOX:UPPER\_

89.M0EB5708  
PCB:IMAGE PROCESSING UNIT:(PCB18)  
202311-04 X/O

80.D1947176  
SHEET:DUCT:OZONE UNIT:C/T BOX:UPPER

86.M0EB1254  
SIDE PLATE:C/T BOX:LEFT\_



U001	U002	U003	U004	U005	U006	U007	U008	U009	U010	U011	U012	U013	U014	U015	U016	U017	U018	U019	U020
------	------	------	------	------	------	------	------	------	------	------	------	------	------	------	------	------	------	------	------

U017\_S001  
LIQUID COOLING:FAN:ASS'Y

25.AX640229 (x3)  
DC FAN MOTOR:D  
C24V:MM120:25MM  
:(FAN14/FAN15/FA  
N16)

55.D0747275 (x3)  
DUCT:FAN:LIQUID  
COOLING

21.11050764  
(x3)  
CLAMP:LWS-1316A



18.11050758  
(x3)  
CLAMP:LWSM-030  
6A



18.11050758  
CLAMP:LWSM-030  
6A



5.03603030N  
(x6)  
SCREW:M3X30



4.03603006N  
(x6)  
SCREW - M3X6

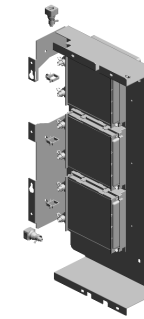

81.D1947250  
LIQUID COOLING:F  
AN:ASS'Y

U001	U002	U003	U004	U005	U006	U007	U008	U009	U010	U011	U012	U013	U014	U015	U016	U017	U018	U019	U020
------	------	------	------	------	------	------	------	------	------	------	------	------	------	------	------	------	------	------	------

U017\_S002  
LIQUID COOLING:PT:ASS'Y

18.11050758 1.03530100N  
(x3) (x2)  
CLAMP:LWSM-030 SCREW-M3X10  
6A

82.D1948515  
LIQUID COOLING:P  
T:ASS'Y

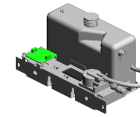

4.03603006N  
(x4)  
SCREW - M3X6

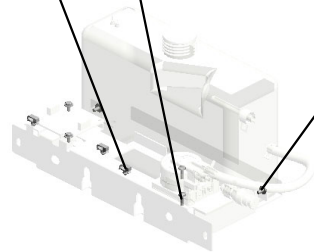

U001	U002	U003	U004	U005	U006	U007	U008	U009	U010	U011	U012	U013	U014	U015	U016	U017	U018	U019	U020
------	------	------	------	------	------	------	------	------	------	------	------	------	------	------	------	------	------	------	------

U017\_S003  
COVER:C/T BOX:RIGHT:ASS'Y

72.D1941282 (x6)  
SEAL:COVER:C/T  
BOX:MM120

69.D1941223  
SEAL:COVER:C/T  
BOX:SIROCCO

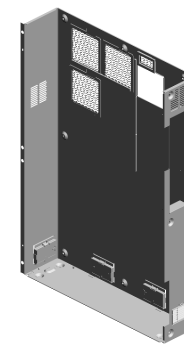

57.D0A51255  
COVER:C/T BOX:RI  
GHT:ASS'Y

73.D1941462  
(x4)  
HEXAGON HEAD B  
OLT:DOUBLE SCR  
EW:M4X10

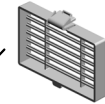
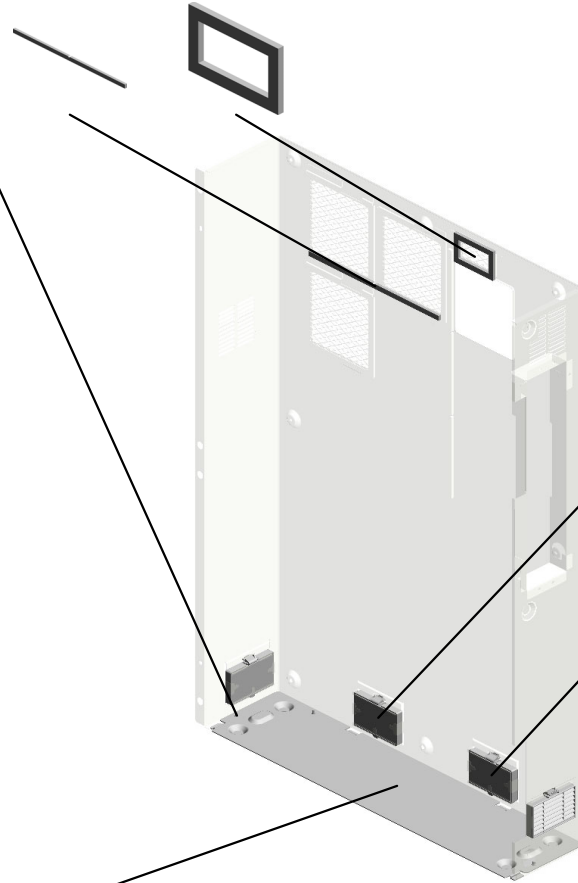

44.D0746974  
(x4)  
CAP:LOUVER:MM9  
0



45.D0746975  
(x4)  
FILTER:POWER S  
UPPLY UNIT:MM90



42.D0741258  
COVER:C/T BOX:RI  
GHT LOWER

U001	U002	U003	U004	U005	U006	U007	U008	U009	U010	U011	U012	U013	U014	U015	U016	U017	U018	U019	U020
------	------	------	------	------	------	------	------	------	------	------	------	------	------	------	------	------	------	------	------

U017\_S004  
COVER:C/T BOX:LEFT:ASS'Y

73.D1941462 (x4)  
HEXAGON HEAD BOLT:DOUBLE SCR  
EW:M4X10

72.D1941282 (x10)  
SEAL:COVER:C/T BOX:MM120

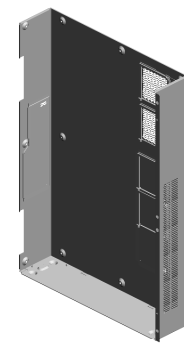

71.D1941265  
COVER:C/T BOX:LEFT:ASS'Y

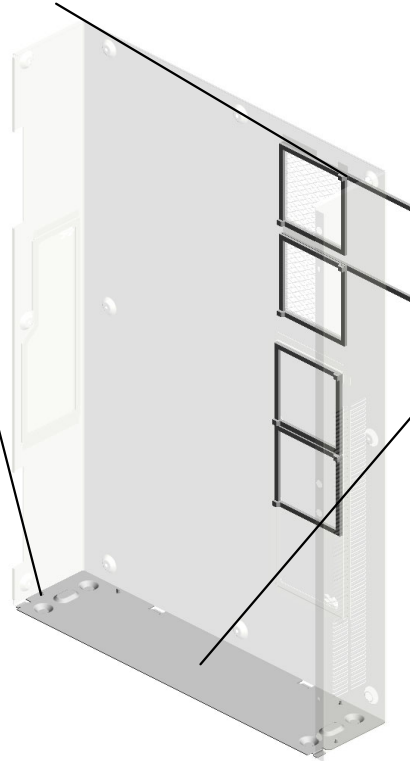

42.D0741258  
COVER:C/T BOX:RIGHT LOWER



U001	U002	U003	U004	U005	U006	U007	U008	U009	U010	U011	U012	U013	U014	U015	U016	U017	U018	U019	U020
------	------	------	------	------	------	------	------	------	------	------	------	------	------	------	------	------	------	------	------

U017\_S005  
HEXAGON HEAD SCREW:M4X10:WASHER:DIA9:ASS'Y

7-03604010N  
SCREW:M4X10

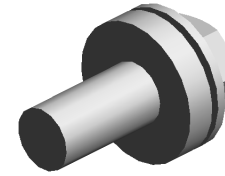

70.D1941224  
HEXAGON HEAD S  
CREW:M4X10:WAS  
HER:DIA9:ASS'Y

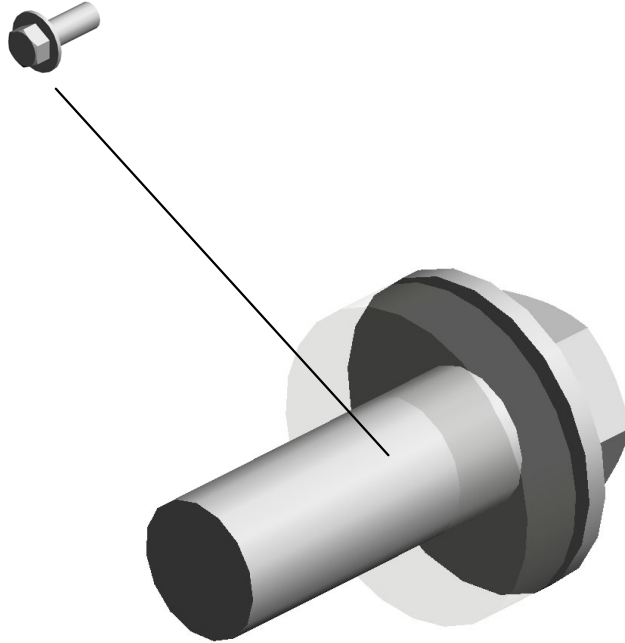

U001	U002	U003	U004	U005	U006	U007	U008	U009	U010	U011	U012	U013	U014	U015	U016	U017	U018	U019	U020
------	------	------	------	------	------	------	------	------	------	------	------	------	------	------	------	------	------	------	------

U017\_S006  
HEXAGON HEAD SCREW:M4X10:WASHER:DIA9:ASS'Y

7-03604010N  
SCREW:M4X10

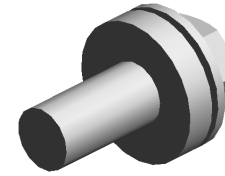

70.D1941224  
HEXAGON HEAD S  
CREW:M4X10:WAS  
HER:DIA9:ASS'Y

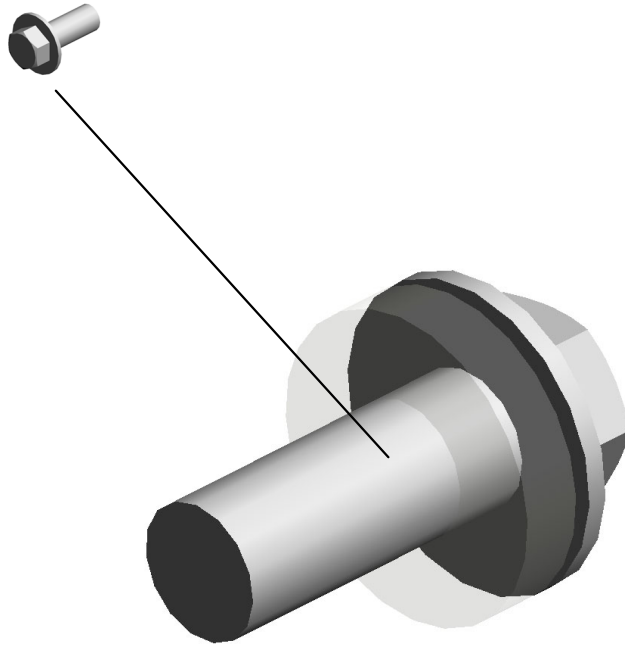

U001	U002	U003	U004	U005	U006	U007	U008	U009	U010	U011	U012	U013	U014	U015	U016	U017	U018	U019	U020
------	------	------	------	------	------	------	------	------	------	------	------	------	------	------	------	------	------	------	------



U017\_S007  
DUCT:EXHAUST:EXIT:ASS'Y

53.D0747174  
SEAL:DUCT:EXIT

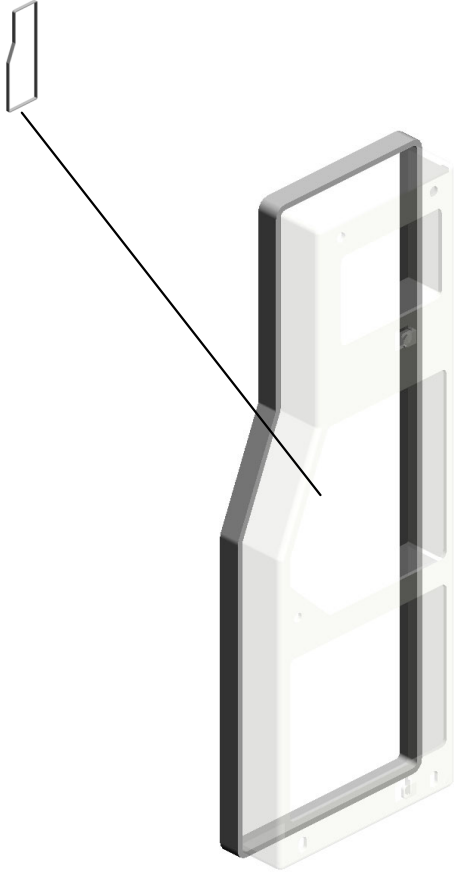

40.D0741251  
DUCT:EXHAUST:E  
XIT:ASS'Y

U001	U002	U003	U004	U005	U006	U007	U008	U009	U010	U011	U012	U013	U014	U015	U016	U017	U018	U019	U020
------	------	------	------	------	------	------	------	------	------	------	------	------	------	------	------	------	------	------	------

# U018.AIR COOLING

U018 S001  
D1947152  
FAN:PCU:UPPER FRONT:AS  
S'Y



U018 S002  
D1947152  
FAN:PCU:UPPER FRONT:AS  
S'Y



U001	U002	U003	U004	U005	U006	U007	U008	U009	U010	U011	U012	U013	U014	U015	U016	U017	U018	U019	U020
------	------	------	------	------	------	------	------	------	------	------	------	------	------	------	------	------	------	------	------

# U018 AIR COOLING

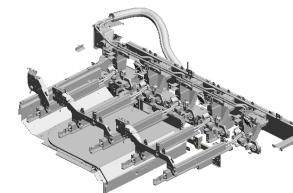

- 21.11050760 (x2) CLAMP:LWSM-051 1A
- 7.03603030N (x2) SCREW:M3X30
- 13.04514008N (x67) TAPPING SCREW: 4X8
- 11.04503035N (x2) TAPPING SCREW: 3X35
- 19.11050723 (x8) CLAMPS:WES-050 7

- 4.03540400N (x4) SCREW:M4X40

- 15.04543006Q (x5) TAPPING SCREW - M3X6

- 10.04503008N (x44) TAPPING SCREW - M3X8

- 14.04514010N (x4) TAPPING SCREW: 4X10

- 17.07074050N (x5) BUSHING - 4X5

- 8.03604008N (x10) SCREW - M4X8

- 2.03530060N BIND SCREW - M3 X6

- 12.04513006N (x12) TAPPING SCREW - 3X6

- 9.03604010N (x4) SCREW:M4X10

- 18.08010231 (x2) HEXAGONAL HEAD BOLT W/WASHER:M3X6

- 20.11050758 (x23) CLAMP:LWSM-030 6A

- 16.04544008Q (x9) TAPPING SCREW - M4X8

- 6.03603014N (x6) SCREW - M3X14

- 1.03530050N (x10) SCREW-M3X5

- 5.03603006N (x19) SCREW - M3X6



- 19.11050723 (x2) CLAMPS:WES-050 7



- 20.11050758 (x3) CLAMP:LWSM-030 6A



- 21.11050760 (x4) CLAMP:LWSM-051 1A



- 23.11050763 (x7) CLAMP:LWS-1211A



- 24.11050765 CLAMP:LWS-2218A

- 13.04514008N (x3) TAPPING SCREW:4X8

# U018 AIR COOLING

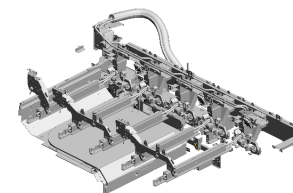

- 42.D0746962 DUCT:UPPER:EXH AUST:HEAT SINKE R
- 43.D0746963 DUCT:LOWER:EXH AUST:HEAT SINKE R
- 41.D0746943 (x2) SEAL:LONG:DUCT: HEAT SINKER
- 40.D0746940 DUCT:UPPER:HEA T SINKER
- 22.11050761 (x18) CLAMP:LWS-0511A

33.AX660014  
DC FAN MOTOR:DI  
A97X38:DC24V:PW  
M:38.88W:(FAN22/  
FAN32)

34.AX660015  
DC FAN MOTOR:SI  
ROCCO:DC24V:PW  
M:(FAN8/FAN21)

25.AA143544  
(x11)  
SCREW - M3

26.AA143645  
(x6)  
STEPPED SCREW:  
M3:45MM

36.AX660028  
DC FAN MOTOR:M  
M80X38:DC24:PW  
M:7.2W:(FAN27)

27.AA161104  
(x5)  
CUSHION - MOTO  
R

30.AX640243  
DC FAN MOTOR:M  
M40:15MM:1.2W:(F  
AN23)

35.AX660016  
(x2)  
DC FAN MOTOR:M  
M60X38:DC24V:PW  
M:18W:(FAN28/FA  
N29/FAN33)

39.D0746935  
SEAL:DUCT:HEAT  
PIPE:FUSING

37.D0746932  
DUCT:HEAT PIPE:F  
USING:UPPER

31.AX640244  
(x3)  
DC FAN MOTOR:M  
M40:10MM:1.1W

32.AX640245  
(x2)  
DC FAN MOTOR:D  
C24V:MM60:25MM:(  
FAN19/FAN20)

28.AW100169  
THERMISTOR:ASS'  
Y:(SEN62)

38.D0746933  
SEAL:DUCT:HEAT  
PIPE:FUSING:UPP  
ER

29.AW100183  
THERMOPILE:(SEN  
24)

U001	U002	U003	U004	U005	U006	U007	U008	U009	U010	U011	U012	U013	U014	U015	U016	U017	U018	U019	U020
------	------	------	------	------	------	------	------	------	------	------	------	------	------	------	------	------	------	------	------

# U018 AIR COOLING

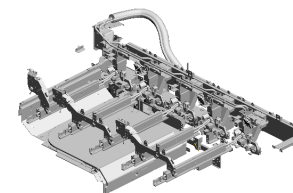

- 52.D0746979 SEAL:DUCT:EXIT:CONNECTING
- 49.D0746972 SEAL:DUCT:EXHAUST:HEAT SINKER
- 45.D0746967 DUCT:UPPER:FUSING:EXIT
- 46.D0746968 DUCT:LOWER:FUSING:EXIT
- 44.D0746964 BRACKET:FAN:DUCT:EXHAUST:HEAT SINKER

61.D0747080  
SEAL:DUCT:COOLING:PRESSURE ROLLER:PULL OUT

47.D0746969  
SEAL:LONG:DUCT:FUSING:EXIT

53.D0746987  
DUCT:UPPER:FUSING:EXIT:EXHAUST

48.D0746970  
SEAL:SHORT:DUCT:FUSING:EXIT

54.D0746988  
DUCT:LOWER:FUSING:EXIT:EXHAUST

51.D0746978  
DUCT:LEFT:EXIT:EXHAUST

50.D0746977  
DUCT:RIGHT:EXIT:EXHAUST

60.D0747028  
(x4)  
SEAL:CONNECTING:ENTRANCE

58.D0747015  
(x5)  
SEAL:EXIT:DUCT:EXHAUST:DEVELOPMENT UNIT

55.D0747012  
(x4)  
DUCT:UPPER:EXHAUST:DEVELOPMENT UNIT

63.D0747103  
(x5)  
SEAL:UPPER:DUCT:CONNECTING:DEVELOPMENT UNIT

62.D0747102  
(x5)  
SEAL:LOWER:DUCT:CONNECTING:DEVELOPMENT UNIT

59.D0747017  
(x5)  
DUCT:CONNECTING:EXHAUST:DEVELOPMENT UNIT

57.D0747014  
(x5)  
SEAL:VACUUM:DUCT:EXHAUST:DEVELOPMENT UNIT

56.D0747013  
(x4)  
DUCT:LOWER:EXHAUST:DEVELOPMENT UNIT

# U018 AIR COOLING

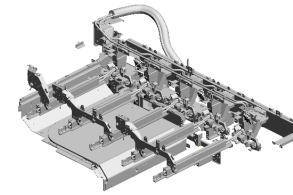

- 69.D0A56993 DUCT:HEAT PIPE: ROLLER:VACUUM: LOWER
- 68.D0A56992 DUCT:HEAT PIPE: ROLLER:VACUUM: UPPER
- 77.D1366928 DUCT:DC FAN MOTOR:OPTICAL WRITING UNIT
- 78.D1941035 SEAL:HEAT PIPE:ROLLER:FAN:MM60
- 67.D0A56941 DUCT:LOWER:HEAT SINKER

72.D0A56997  
SEAL:DUCT:HEAT PIPE:UPPER:MIDDLE

70.D0A56995  
SEAL:DUCT:HEAT PIPE:VACUUM:UPPER

73.D0A56998  
DUCT:HEAT PIPE:ROLLER:VACUUM: LEFT

74.D0A56999  
SEAL:DUCT:HEAT PIPE:LOWER:MIDDLE

71.D0A56996  
SEAL:DUCT:HEAT PIPE:VACUUM:LOWER

75.D0A57124  
(x4)  
DUCT:PCU:FRONT:4ST:ASS'Y

65.D0894366  
COVER:THERMISTOR:LENS

80.D1946924  
COVER:HEAT PIPE:THERMOPILE

82.D1946936  
BLOCK AIR MOVEMENT PLATE:THERMOPILE

83.D1946937  
(x2)  
SEAL:THERMOPILE:HEAT PIPE

- 66.D0A56934 DUCT:HEAT PIPE:USING:LOWER
- 81.D1946931 PANEL MOUNT:THERMOPILE
- 76.D0A57129 DUCT:PCU:FRONT:5ST:ASS'Y
- 79.D1946923 DUCT:HEAT PIPE:USING:SIDE
- 64.D0894365 HOLDER:THERMISTOR:LENS

U001	U002	U003	U004	U005	U006	U007	U008	U009	U010	U011	U012	U013	U014	U015	U016	U017	U018	U019	U020
------	------	------	------	------	------	------	------	------	------	------	------	------	------	------	------	------	------	------	------

# U018 AIR COOLING

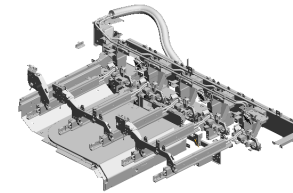

- 103.D1947188 DUCT:EXIT:GUIDE PLATE:ENTRANCE:LEFT
- 102.D1947186 SEAL:DUCT:EXIT:GUIDE PLATE:FAN
- 94.D1947033 SHEET:RELAY DUCT:EXHAUST:ABSORB DUST SUB-UNIT
- 101.D1947184 DUCT:EXIT:GUIDE PLATE:EXHAUST
- 93.D1947030 DUCT:EXHAUST:ABSORB DUST SUB-UNIT:REAR

98.D1947181  
SEAL:DUCT:EXIT:GUIDE PLATE:ENTRANCE

99.D1947182  
SEAL:DUCT:EXIT:GUIDE PLATE:INNER BACK

104.D1947189  
DUCT:EXIT:GUIDE PLATE:ENTRANCE:RIGHT

100.D1947183  
DUCT:EXIT:GUIDE PLATE:ENTRANCE:COVER

97.D1947165  
SHEET:DUCT:FUSING:EXIT:EXHAUST

86.D1946997 (x2)  
SEAL:DUCT:EXHAUST:HEAT PIPE:LOW

89.D1947001  
DUCT:EXHAUST:HEAT PIPE:ROLLER:LEFT

88.D1947000  
DUCT:EXHAUST:HEAT PIPE:ROLLER:RIGHT

87.D1946998 (x2)  
SEAL:DUCT:EXHAUST:HEAT PIPE:SHORT

91.D1947006  
SEAL:DUCT:HEAT PIPE:ROLLER:LOWER

95.D1947084  
SEAL:DUCT:EXHAUST:ABSORB DUST SUB-UNIT:REAR

92.D1947022  
DUCT:EXHAUST:ABSORB DUST SUB-UNIT:FRONT

85.D1946958  
DUCT:REAR:VACUUM:CONNECTING:HEAT SINKER

84.D1946957  
DUCT:FRONT:VACUUM:CONNECTING:HEAT SINKER

90.D1947003  
SEAL:DUCT:HEAT PIPE:ROLLER:UPPER

U001	U002	U003	U004	U005	U006	U007	U008	U009	U010	U011	U012	U013	U014	U015	U016	U017	U018	U019	U020
------	------	------	------	------	------	------	------	------	------	------	------	------	------	------	------	------	------	------	------

# U018 AIR COOLING

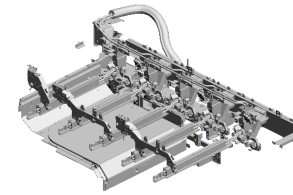

111.M0EB6965 BRACKET:DUCT:EXHAUST:HEAT SINKER  
 109.D2037012 DUCT:UPPER:EXHAUST:DEVELOPMENT UNIT:S  
 110.D2037013 DUCT:LOWER:EXHAUST:DEVELOPMENT UNIT:S

105.D1947227 SEAL:HEAT PIPE:ROLLER:FAN:MM80

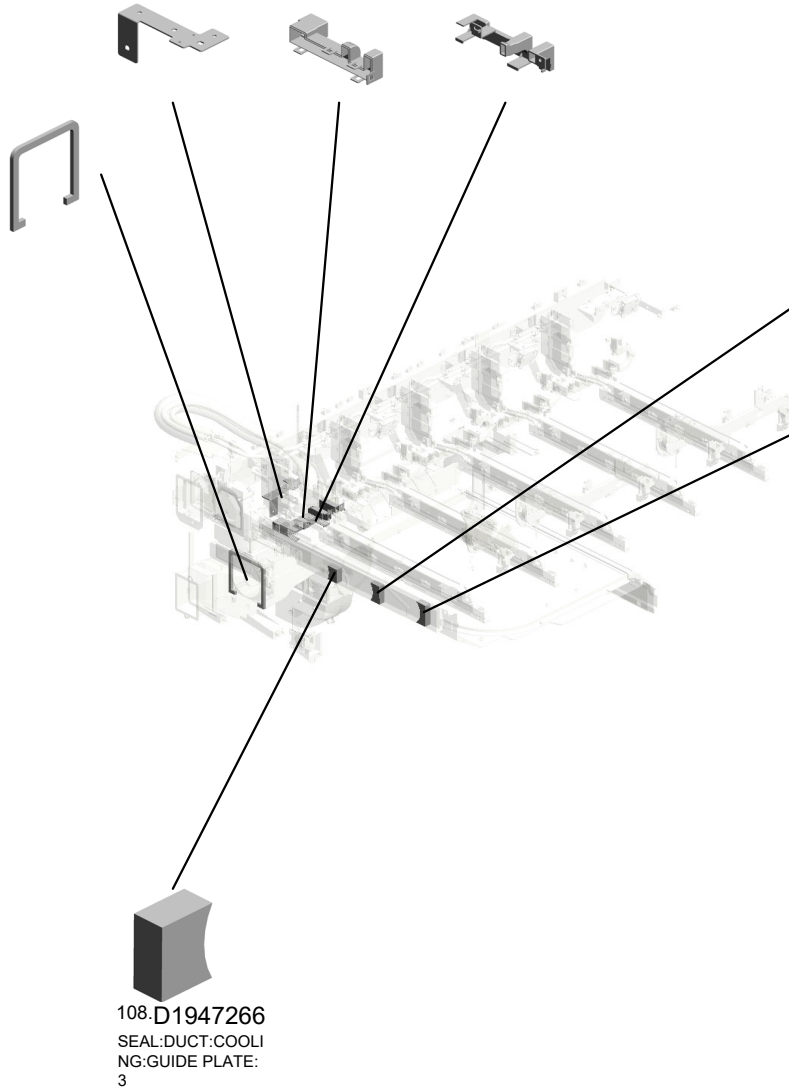

107.D1947265 SEAL:DUCT:COOLING:GUIDE PLATE:2

106.D1947264 SEAL:DUCT:COOLING:GUIDE PLATE:1

108.D1947266 SEAL:DUCT:COOLING:GUIDE PLATE:3

U001	U002	U003	U004	U005	U006	U007	U008	U009	U010	U011	U012	U013	U014	U015	U016	U017	U018	U019	U020
------	------	------	------	------	------	------	------	------	------	------	------	------	------	------	------	------	------	------	------



U018\_S001  
FAN:PCU:UPPER FRONT:ASS'Y

3-03530100N 17-07074050N 27-AA161104  
(x2) (x2) (x2)  
SCREW-M3X10 BUSHING - 4X5 CUSHION - MOTO  
R

96.D1947152  
FAN:PCU:UPPER F  
RONT:ASS'Y

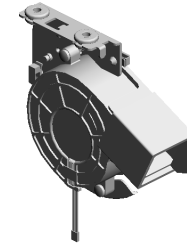

20-11050758  
(x2)  
CLAMP:LWSM-030  
6A

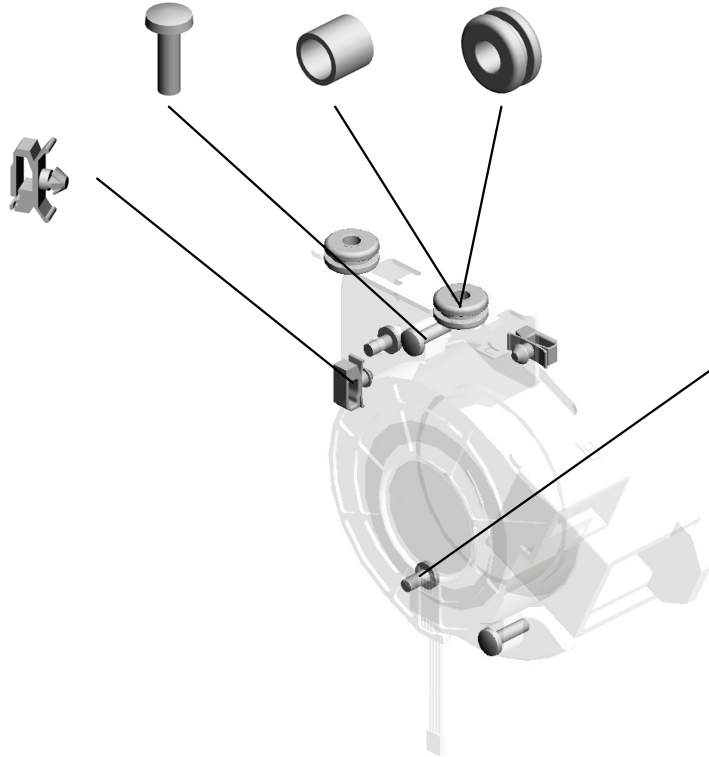

2-03530060N  
(x2)  
BIND SCREW - M3  
X6

U001	U002	U003	U004	U005	U006	U007	U008	U009	U010	U011	U012	U013	U014	U015	U016	U017	U018	U019	U020
------	------	------	------	------	------	------	------	------	------	------	------	------	------	------	------	------	------	------	------

U018\_S002  
 FAN:PCU:UPPER FRONT:ASS'Y

3-03530100N 17-07074050N 27-AA161104  
 (x2) (x2) (x2)  
 SCREW-M3X10 BUSHING - 4X5 CUSHION - MOTO  
 R

96.D1947152  
 FAN:PCU:UPPER F  
 RONT:ASS'Y

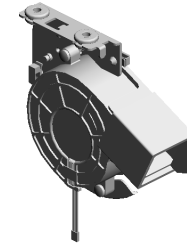

20-11050758  
 (x2)  
 CLAMP:LWSM-030  
 6A

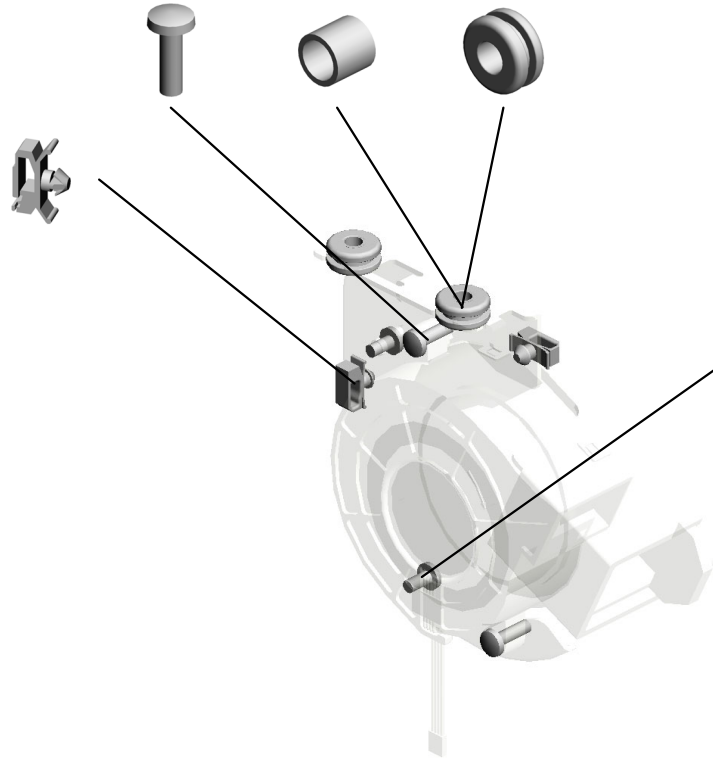

2-03530060N  
 (x2)  
 BIND SCREW - M3  
 X6

U001	U002	U003	U004	U005	U006	U007	U008	U009	U010	U011	U012	U013	U014	U015	U016	U017	<b>U018</b>	U019	U020
------	------	------	------	------	------	------	------	------	------	------	------	------	------	------	------	------	-------------	------	------

# U019 MAIN FRAME

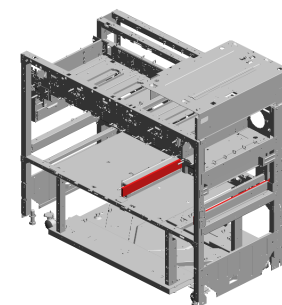

- 19.11050724 (x12) CLAMPS:WES-1210
- 15.11050600 (x4) CLAMP:LWSM-030 6-2M
- 10.04544006Q (x9) TAPPING SCREW: 4X6
- 20.11050751 (x50) CLAMP:LWSM-060 6-3.2M
- 18.11050723 (x2) CLAMPS:WES-050

- 23.11050763 (x10) CLAMP:LWS-1211A

- 2.03540060N (x15) SCREW-M4X6

- 8.04514012N (x8) TAPPING SCREW: 4X12

- 14.11036080 CONNECTOR:14R-RIZ-K4GG-FL(LF)(S N)

- 9.04543006Q TAPPING SCREW - M3X6

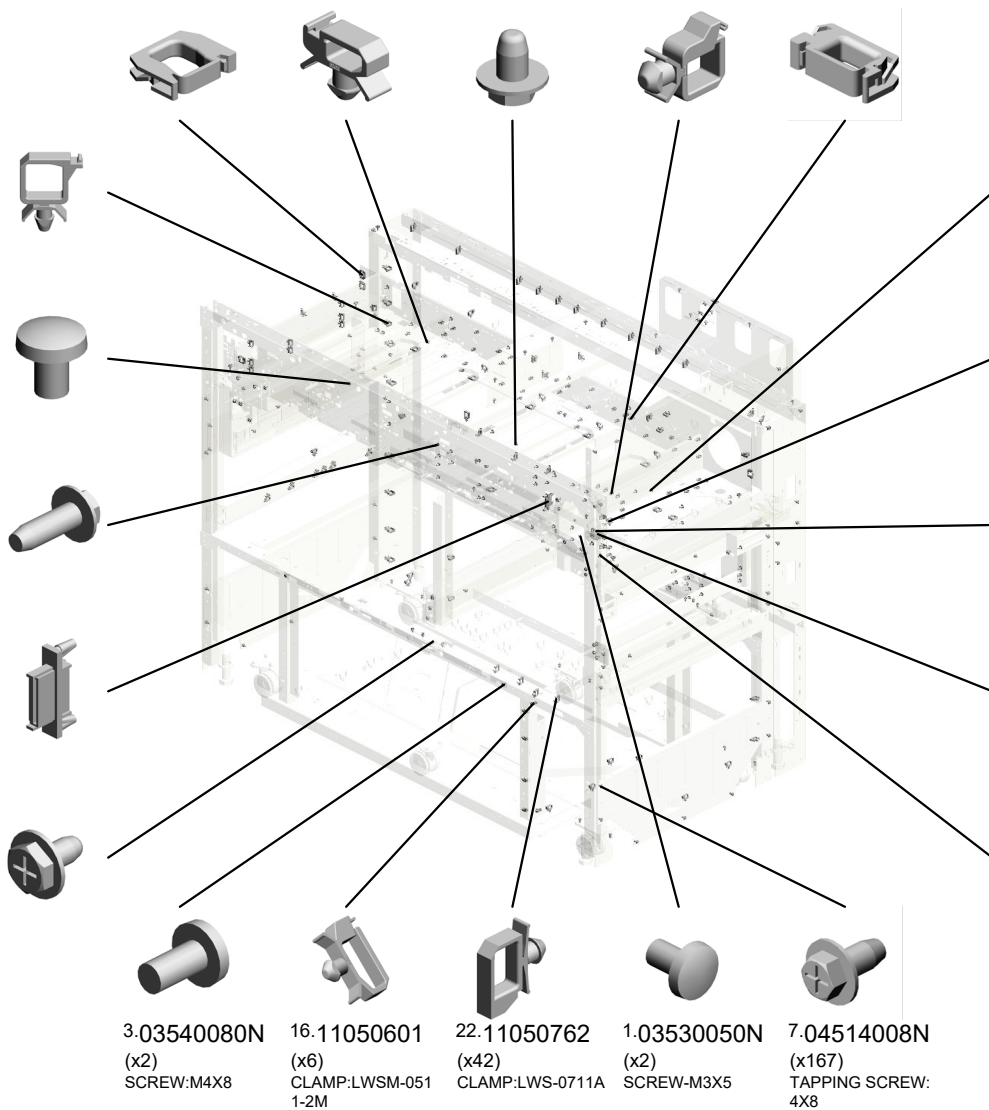

- 12.08046123 HEXAGONAL BOLT :W/WASHER:M3X8

- 21.11050761 (x31) CLAMP:LWS-0511A

- 4.03603006N (x3) SCREW - M3X6

- 13.11035841 CONNECTOR:28W 0R-RFC-EGD(LF)(S N)

- 11.04544008Q (x2) TAPPING SCREW - M4X8

- 17.11050683 (x3) CLAMP:LWSR-051 1S

- 20.11050751 (x6) CLAMP:LWSM-060 6-3.2M

- 21.11050761 (x12) CLAMP:LWS-0511A

- 22.11050762 (x3) CLAMP:LWS-0711A

- 24.11050764 (x10) CLAMP:LWS-1316A

- 25.11050765 (x5) CLAMP:LWS-2218A

- 3.03540080N (x2) SCREW:M4X8

- 16.11050601 (x6) CLAMP:LWSM-051 1-2M

- 22.11050762 (x42) CLAMP:LWS-0711A

- 1.03530050N (x2) SCREW-M3X5

- 7.04514008N (x167) TAPPING SCREW: 4X8

- 5.03604006N (x 7) SCREW - M4X6
- 6.03604008N (x 4) SCREW - M4X8

# U019 MAIN FRAME

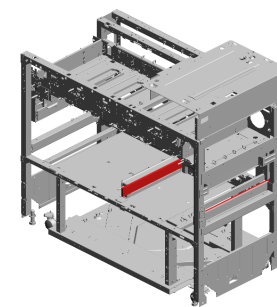

- 43.D1941189 (x5) SEAL:OPTICAL WRITING UNIT:UPPER:LEFT
- 40.D0747172 (x6) SEAL:OPTICAL WRITING UNIT:LOWER
- 36.D0741195 (x2) GUIDE:LOCK:TRANSPORT UNIT
- 35.D0741173 BOSS:POSITIONING PIN:TRANSPORT UNIT:NO.2:10.3MM
- 31.D0741125 PLATE:RADIAL BALL BEARING:THRU

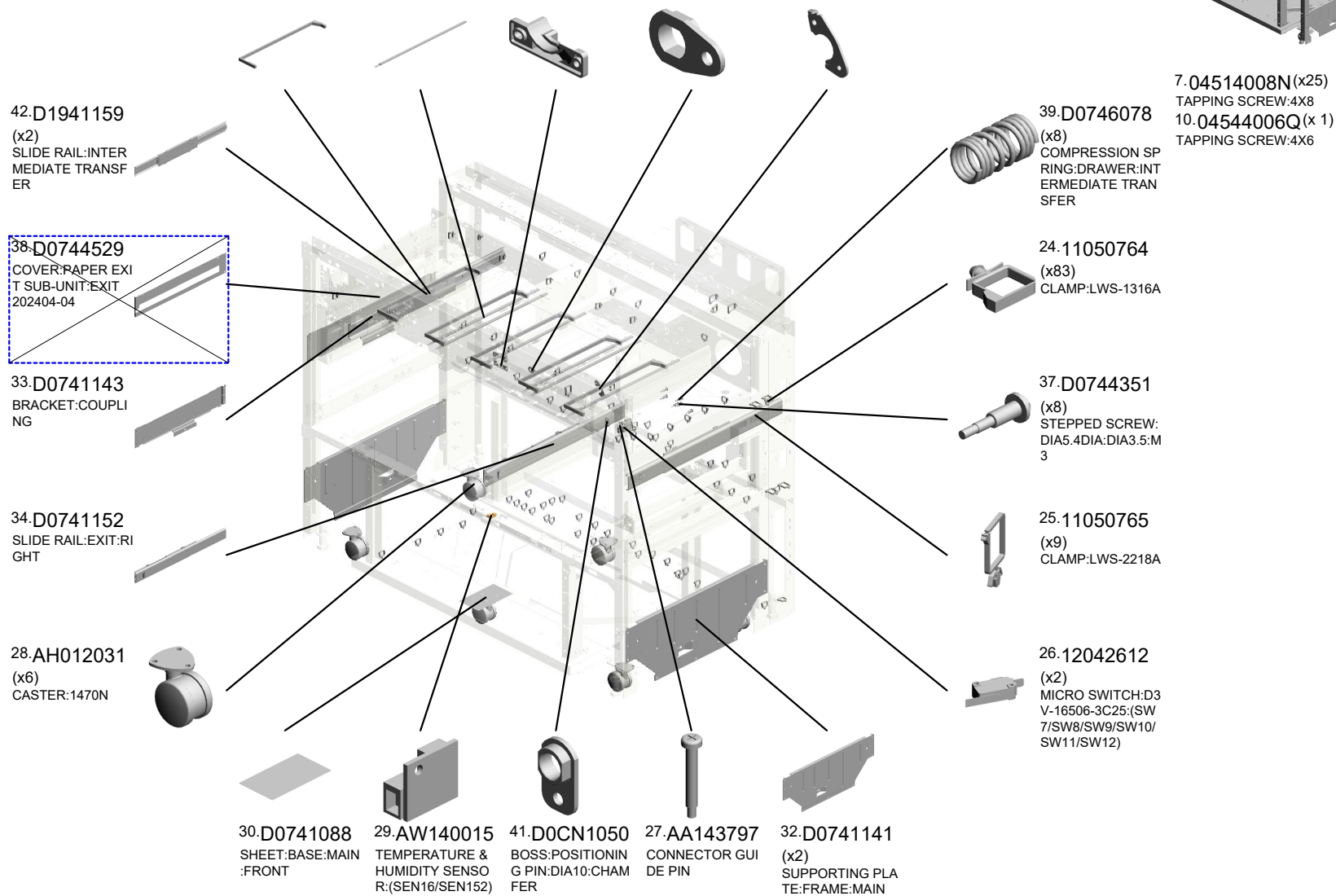

# U019 MAIN FRAME

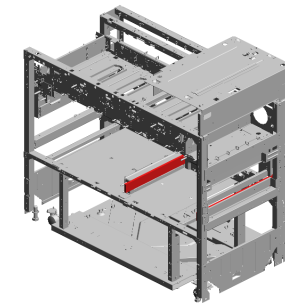

- 49.D1947172 SEAL:OPTICAL WRITING UNIT:LOWER:5ST
- 48.D1947159 SEAL:OPTICAL WRITING UNIT:LOWER:S
- 47.D1947158 (x2) SEAL:OPTICAL WRITING UNIT:LOWER:M:K
- 56.M0EB1128 PLAIN SHAFT BEARING:POSITIONING PIN:FUSING:PRESS FIT
- 57.M0EB1163 COVER:Toner SUPPLY:WELDING

58.M0EB1506  
(x3)  
SEAL:OPTICAL WRITING UNIT:FRONT:1

53.G1784746  
SLIDE RAIL:EXIT

59.M0EB1507  
(x2)  
SEAL:OPTICAL WRITING UNIT:FRONT:2

46.D1942971  
BRACKET:SAFETY SWITCH

52.G1781134  
(x4)  
HEXAGONAL BOLT:M20X70

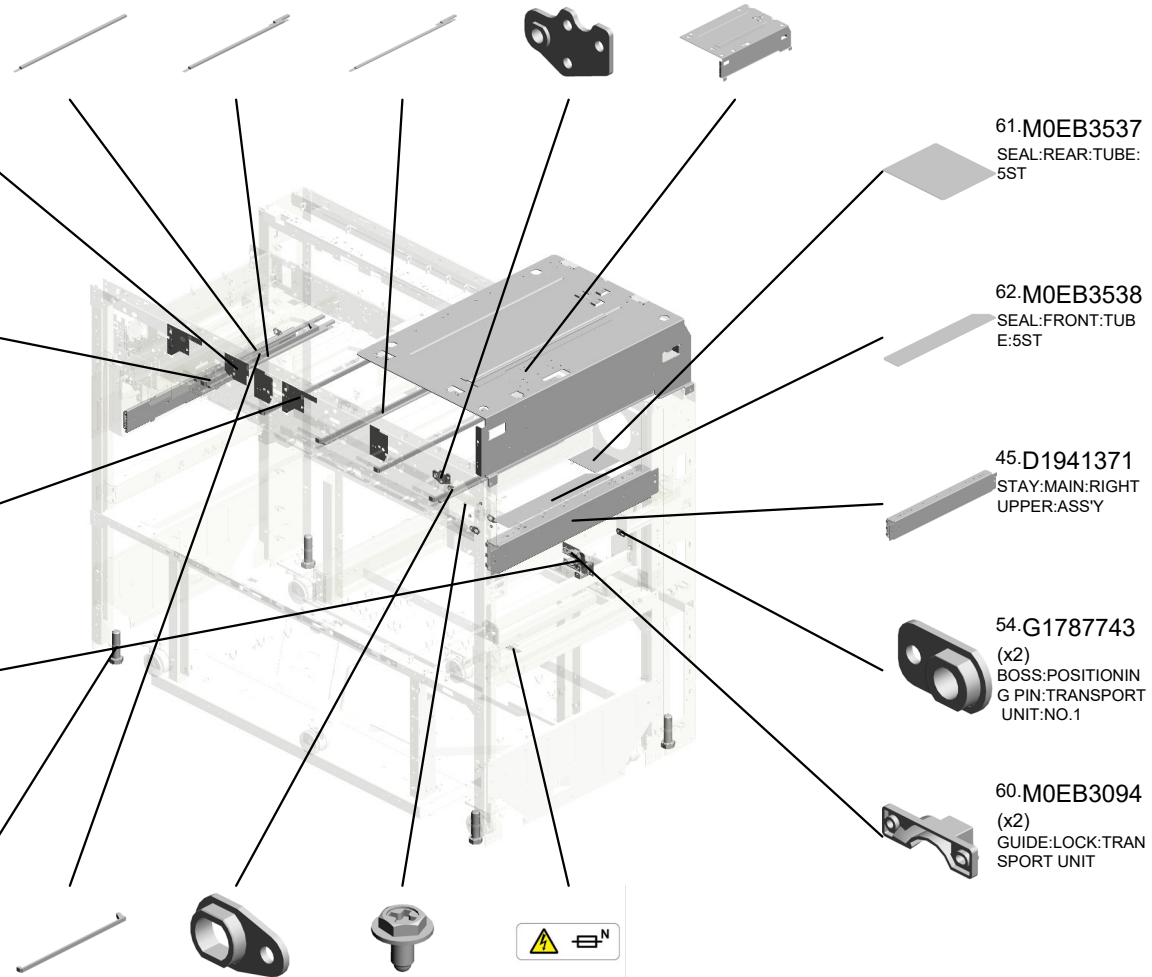

61.M0EB3537  
SEAL:REAR:TUBE:5ST

62.M0EB3538  
SEAL:FRONT:TUBE:5ST

45.D1941371  
STAY:MAIN:RIGHT UPPER:ASSY

54.G1787743  
(x2)  
BOSS:POSITIONING PIN:TRANSPORT UNIT:NO.1

60.M0EB3094  
(x2)  
GUIDE:LOCK:TRANSPORT UNIT

- 44.D1941190 (x5) SEAL:OPTICAL WRITING UNIT:UPPER:RIGHT
- 55.G1787744 (x3) BOSS:POSITIONING PIN:TRANSPORT UNIT:NO.2
- 50.D2051082 (x5) HEXAGON HEAD SCREW:ROUND POINT:M3X6:BK
- 51.D3DK7700 DECAL:POWER SUPPLY UNIT:N:DESIGN SKETCH



# U020.ACCESSORIES

U020 S005  
D0BX1580  
HINGE:STAND:OPERATION  
SUB-UNIT:ASSY

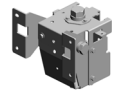

U020 S012  
D0BX1580  
HINGE:STAND:OPERATION  
SUB-UNIT:ASSY

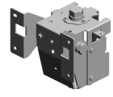

U020 S011  
D3AK3206  
(AA/KOR/TWN/CHN/IND):MAI  
N:ASSY



U020 S002  
D0A57981  
(EU/AA/KOR/TWN/CHN):PO  
WER SUPPLY CODE:DECAL:  
ASSY



U020 S001  
D0744390  
ACCESSORY:KNOB:FUSING:  
ASSY

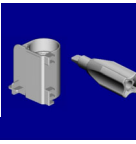

U020 S007  
M0EB4921  
JIG:PICK-UP PAPER JAM:AS  
SY

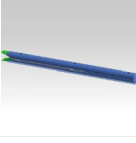

U020 S009  
D0A57981  
(EU/AA/KOR/TWN/CHN):PO  
WER SUPPLY CODE:DECAL:  
ASSY



U020 S003  
D0A57981  
(EU/AA/KOR/TWN/CHN):PO  
WER SUPPLY CODE:DECAL:  
ASSY



U020 S006  
M0EB3023  
ADJUSTING PLATE:CONTAC  
T IMAGE SENSOR:ASSY



U020 S010  
D0A57981  
(EU/AA/KOR/TWN/CHN):PO  
WER SUPPLY CODE:DECAL:  
ASSY



U020 S004  
D3AK3206  
(AA/KOR/TWN/CHN/IND):MAI  
N:ASSY



U020 S008  
D0744390  
ACCESSORY:KNOB:FUSING:  
ASSY

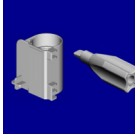

U001	U002	U003	U004	U005	U006	U007	U008	U009	U010	U011	U012	U013	U014	U015	U016	U017	U018	U019	U020
------	------	------	------	------	------	------	------	------	------	------	------	------	------	------	------	------	------	------	------

# U020.ACCESSORIES

U020 S014  
M0EB4921  
JIG:PICK-UP PAPER JAM:AS  
SY

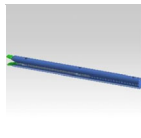

U020 S013  
M0EB3023  
ADJUSTING PLATE:CONTAC  
T IMAGE SENSOR:ASS'Y

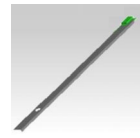

U001	U002	U003	U004	U005	U006	U007	U008	U009	U010	U011	U012	U013	U014	U015	U016	U017	U018	U019	U020
------	------	------	------	------	------	------	------	------	------	------	------	------	------	------	------	------	------	------	------

# U020\_S006.ADJUSTING PLATE:CONTACT IMAGE SENSOR:ASS'Y

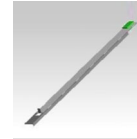

U020 S006 S001  
D0A53020  
ADJUSTING PLATE:CONTAC  
T IMAGE SENSOR:ASS'Y

U001	U002	U003	U004	U005	U006	U007	U008	U009	U010	U011	U012	U013	U014	U015	U016	U017	U018	U019	U020
------	------	------	------	------	------	------	------	------	------	------	------	------	------	------	------	------	------	------	------



# U020\_S007.JIG:PICK-UP PAPER JAM:ASSY

U020 S007 S002  
M0EB4929  
COVER:JIG:PICK-UP PAPER  
JAM:ADHESION



U020 S007 S001  
M0EB4929  
COVER:JIG:PICK-UP PAPER  
JAM:ADHESION



U001	U002	U003	U004	U005	U006	U007	U008	U009	U010	U011	U012	U013	U014	U015	U016	U017	U018	U019	U020
------	------	------	------	------	------	------	------	------	------	------	------	------	------	------	------	------	------	------	------

# U020\_S013.ADJUSTING PLATE:CONTACT IMAGE SENSOR:ASS'Y



U020 S013 S001  
D0A53020  
ADJUSTING PLATE:CONTAC  
T IMAGE SENSOR:ASS'Y

U001	U002	U003	U004	U005	U006	U007	U008	U009	U010	U011	U012	U013	U014	U015	U016	U017	U018	U019	U020
------	------	------	------	------	------	------	------	------	------	------	------	------	------	------	------	------	------	------	------

# U020\_S014.JIG:PICK-UP PAPER JAM:ASSY

U020 S014 S002  
M0EB4929  
COVER:JIG:PICK-UP PAPER  
JAM:ADHESION



U020 S014 S001  
M0EB4929  
COVER:JIG:PICK-UP PAPER  
JAM:ADHESION



U001	U002	U003	U004	U005	U006	U007	U008	U009	U010	U011	U012	U013	U014	U015	U016	U017	U018	U019	U020
------	------	------	------	------	------	------	------	------	------	------	------	------	------	------	------	------	------	------	------

# U020 ACCESSORIES

50.M0EB6730 (x2) COVER:DISPLSY:REAR UPPER  
 53.M0EB6733 (x2) COVER:HINGE:FRONT  
 52.M0EB6732 (x2) COVER:HINGE:MIDDLE  
 10.11050724 (x2) CLAMPS:WES-1210  
 12.11050761 (x6) CLAMP:LWS-0511A

4.03604008N (x24) SCREW - M4X8

54.M0EB6742 (x2) HOLDER:HINGE:OPERATION SUB-UNIT

51.M0EB6731 (x2) COVER:DISPLSY:REAR LOWER

26.D0A56739 (x2) FRAME:STAND:OPERATION SUB-UNIT:REAR

21.D0747775 (x2) PLATE:LOGO:RICOH

43.M0EB3099 (x2) GRIP:TRANSPORT UNIT:RIGHT

56.M0EB7983 (x2) HOLDER:DRIVER:TCRU:JH-13

39.D8378612 (x2) DRIVER:TCRU

61.11500508 (x4) (IND);POWER SUPPLY CORD:250V:16A

25.D0A56733 (x4) COVER:FRAME:STAND:OPERATION SUB-UNIT

27.D0A56740 (x2) FRAME:STAND:OPERATION SUB-UNIT:FRONT

8.04544008Q (x16) TAPPING SCREW - M4X8

7.04514008N (x20) TAPPING SCREW: 4X8

34.D1795923 (x4) PLATE:POWER SUPPLY CORD:INLET

9.11050702 (x4) CLAMP:LWC-3AB

11.11050760 (x6) CLAMP:LWSM-0511A

12.11050761 (x2) CLAMP:LWS-0511A

15.B0651374 (x2) CLOTH - DF EXPOSURE GLASS



20.D0747391 (x4) DECAL:PAPER SELECTION DIRECTION



22.D0747847 (x2) (NA/AA/KOR/TWN/CHN/IND);DECAL:CAUTION CHART:INKJET:PAPER

23.D0A53009 (x2) JIG:ROTARY:GATE:PEEN

29.D0A58892 (x2) DECAL:CAUTION:INLET

U020  
ACCESSORIES

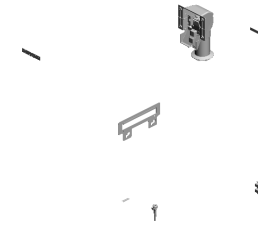

30.D0A58893  
(x4)  
DECAL:CAUTION:POWER SUPPLY COVER

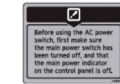

31.D0A58897  
(x2)  
(NA/AA/KOR/TWN/CHN/IND);DECAL:POWER SOURCE:OFF:ENGLISH

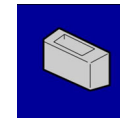

33.D1791748  
(x2)  
HOLDER:EXPOSURE GLASS:ASSY



35.D1947889  
(x2)  
(NA/AA/KOR/TWN/CHN/IND);DECAL:DC:MAIN SWITCH



37.D5444560  
(x2)  
GUIDE PLATE:ADAPTER SECTION:COVER:ASSY



38.D5444562  
(x2)  
GUIDE PLATE:ADAPTER:ASSY

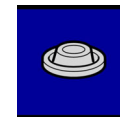

40.G1781141  
(x8)  
HOLDER:STAND:MODEL 20

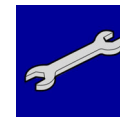

41.G1788350  
(x2)  
WRENCH:HEXAGONAL BOLT

U020  
ACCESSORIES

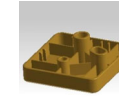
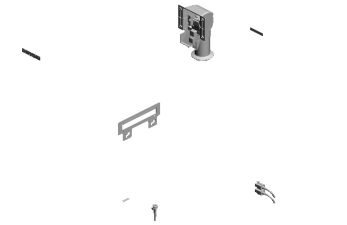

48.M0EB6395  
(x2)  
HOLDER:BELT UNI  
T:LENGTHWISE



49.M0EB6396  
(x2)  
HOLDER:BELT UNI  
T:SIDE



55.M0EB7881  
MODEL NAME PLA  
TE:PRO C7500



57.M5001861  
(x2)  
TUBE TYPE LAMP:  
ASS'Y:(LT15)

- 2.03540080N(x 2)  
SCREW:M4X8
- 4.03604008N(x 8)  
SCREW - M4X8
- 6.04514006N(x 2)  
TAPPING SCREW - 4X6
- 7.04514008N(x 8)  
TAPPING SCREW:4X8

U020\_S001  
ACCESSORY:KNOB:FUSING:ASS'Y

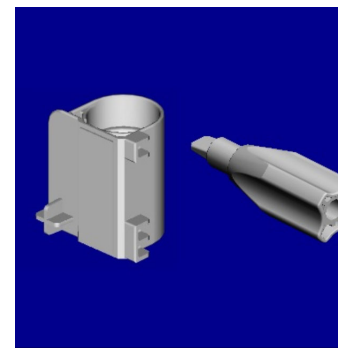

18.D0744390  
ACCESSORY:KNO  
B:FUSING:ASS'Y



17.D0744225  
KNOB:FUSING



19.D0744391  
HOLDER:KNOB:FU  
SING:DUAL FACES  
TEPE

U020\_S002  
(EU/AA/KOR/TWN/CHN):POWER SUPPLY CODE:DECAL:ASS'Y

59.11500454  
(EU/AA/KOR/TWN/  
CHN):POWER SUP  
PLY CODE:250V:16  
A

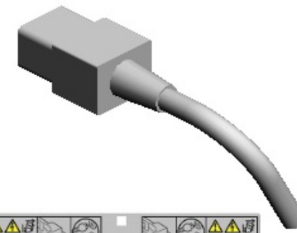
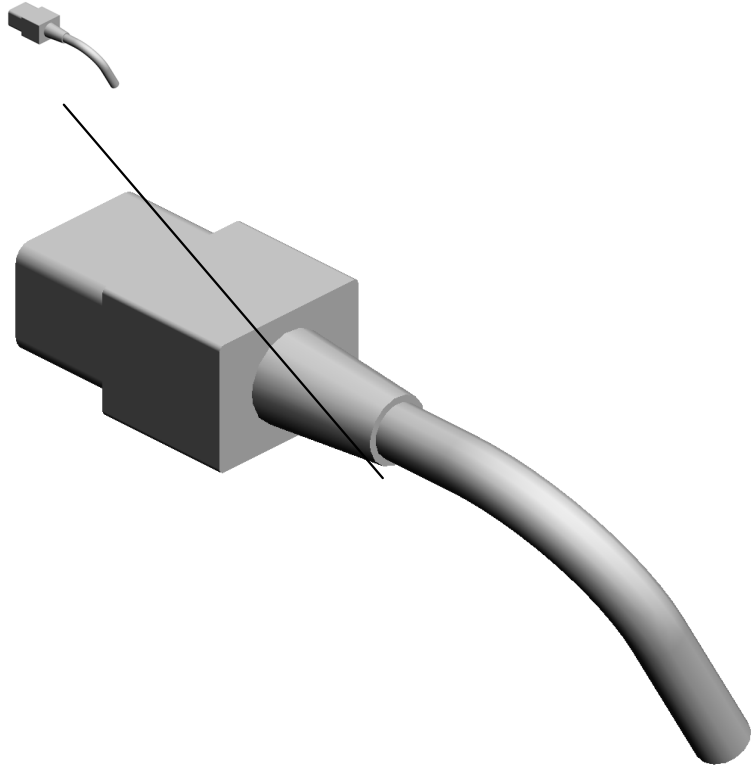

62.D0A57981  
(EU/AA/KOR/TWN/  
CHN):POWER SUP  
PLY CODE:DECAL:  
ASS'Y

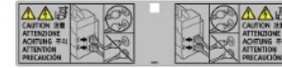

30.D0A58893  
DECAL:CAUTION:P  
OWER SUPPLY CO  
RD



U020\_S003  
(EU/AA/KOR/TWN/CHN):POWER SUPPLY CODE:DECAL:ASS'Y

59.11500454  
(EU/AA/KOR/TWN/  
CHN):POWER SUP  
PLY CODE:250V:16  
A

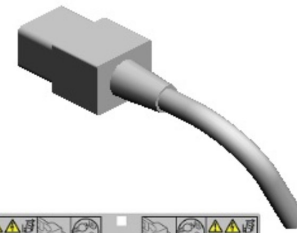
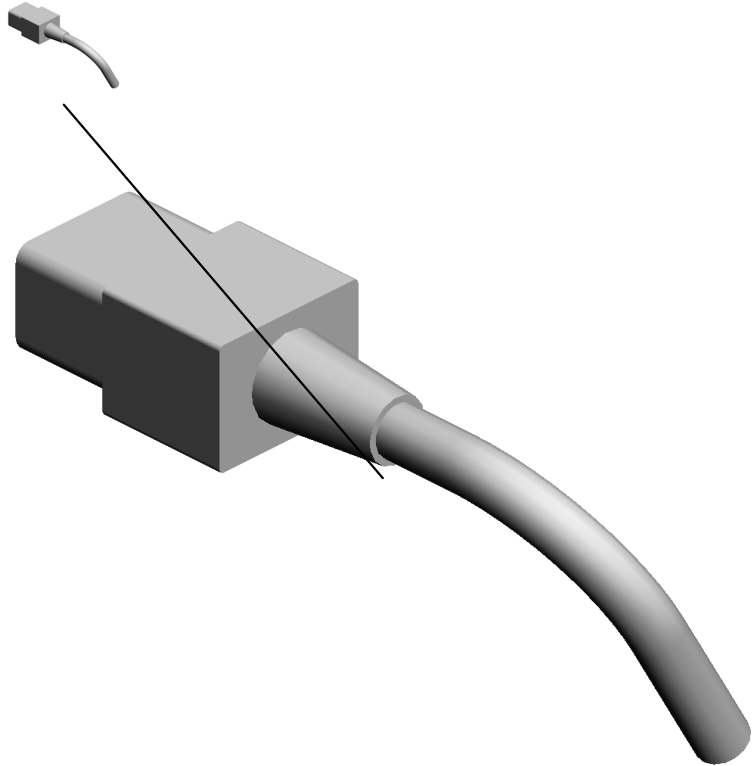

62.D0A57981  
(EU/AA/KOR/TWN/  
CHN):POWER SUP  
PLY CODE:DECAL:  
ASS'Y



30.D0A58893  
DECAL:CAUTION:PO  
WER SUPPLY CO  
RD

U020\_S004  
(AA/KOR/TWN/CHN/IND):MAIN:ASS'Y



63.D3AK3206  
(AA/KOR/TWN/CHN  
/IND):MAIN:ASS'Y

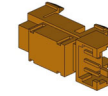

13.AW010151  
PHOTO REFLECTI  
ON SENSOR:PS12  
2TL1-A



14.AW020209  
ENCODER:PAPER  
THICK

U001	U002	U003	U004	U005	U006	U007	U008	U009	U010	U011	U012	U013	U014	U015	U016	U017	U018	U019	U020
------	------	------	------	------	------	------	------	------	------	------	------	------	------	------	------	------	------	------	------

U020\_S005  
HINGE:STAND:OPERATION SUB-UNIT:ASS'Y

4-03604008N  
(x10)  
SCREW - M4X8

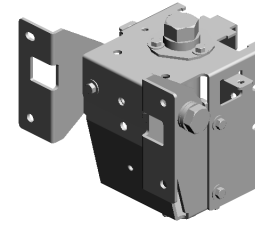

32-D0BX1580  
HINGE:STAND:OP  
ERATION SUB-UNI  
T:ASS'Y

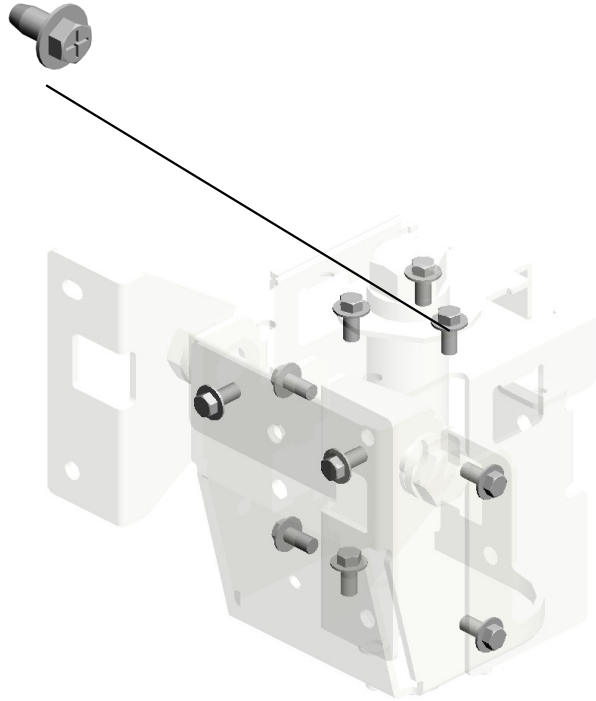

U001	U002	U003	U004	U005	U006	U007	U008	U009	U010	U011	U012	U013	U014	U015	U016	U017	U018	U019	U020
------	------	------	------	------	------	------	------	------	------	------	------	------	------	------	------	------	------	------	------

U020\_S006

ADJUSTING PLATE:CONTACT IMAGE SENSOR:ASS'Y

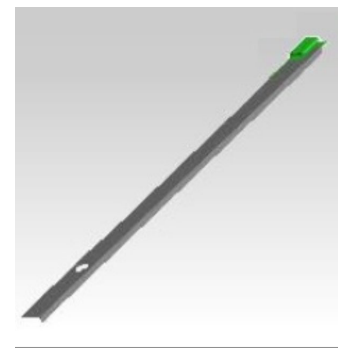

42.M0EB3023

[A]  
ADJUSTING PLATE  
:CONTACT IMAGE  
SENSOR:ASS'Y  
202403-01 X/O

1.03530060N(x 2)  
BIND SCREW - M3X6

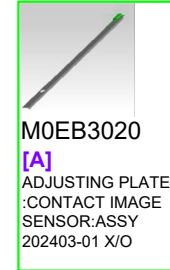

M0EB3020

[A]  
ADJUSTING PLATE  
:CONTACT IMAGE  
SENSOR:ASSY  
202403-01 X/O

U001	U002	U003	U004	U005	U006	U007	U008	U009	U010	U011	U012	U013	U014	U015	U016	U017	U018	U019	U020
------	------	------	------	------	------	------	------	------	------	------	------	------	------	------	------	------	------	------	------

U020\_S006\_S001  
ADJUSTING PLATE:CONTACT IMAGE SENSOR:ASS'Y

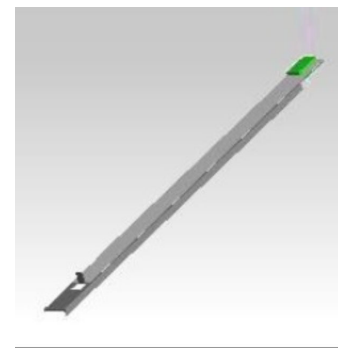

24.D0A53020  
ADJUSTING PLATE  
:CONTACT IMAGE  
SENSOR:ASS'Y



16.B2342864  
PAD:CLEANER

U001	U002	U003	U004	U005	U006	U007	U008	U009	U010	U011	U012	U013	U014	U015	U016	U017	U018	U019	U020
------	------	------	------	------	------	------	------	------	------	------	------	------	------	------	------	------	------	------	------

U020\_S007  
JIG:PICK-UP PAPER JAM:ASSY

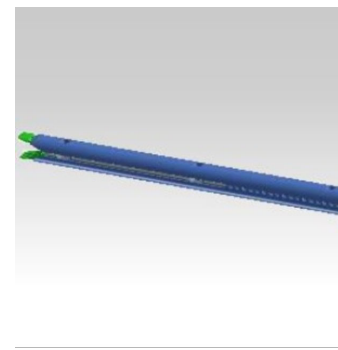

44.M0EB4921  
JIG:PICK-UP PAPE  
R JAM:ASSY

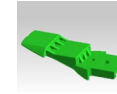

45.M0EB4925  
(x2)  
COVER:JIG:PICK-U  
P PAPER JAM:LEA  
DING EDGE

- 3. 03604006N(x 6)  
SCREW - M4X6
- 4. 03604008N(x 4)  
SCREW - M4X8
- 5. 04503008N(x 2)  
TAPPING SCREW - M3X8

U001	U002	U003	U004	U005	U006	U007	U008	U009	U010	U011	U012	U013	U014	U015	U016	U017	U018	U019	U020
------	------	------	------	------	------	------	------	------	------	------	------	------	------	------	------	------	------	------	------

U020\_S007\_S001  
COVER:JIG:PICK-UP PAPER JAM:ADHESION

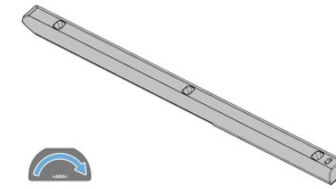

47.M0EB4929  
COVER:JIG:PICK-U  
P PAPER JAM:ADH  
ESION

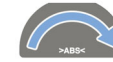

46.M0EB4928  
DECAL:JIG:PICK-U  
P PAPER JAM

U001	U002	U003	U004	U005	U006	U007	U008	U009	U010	U011	U012	U013	U014	U015	U016	U017	U018	U019	U020
------	------	------	------	------	------	------	------	------	------	------	------	------	------	------	------	------	------	------	------

U020\_S007\_S002

COVER:JIG:PICK-UP PAPER JAM:ADHESION

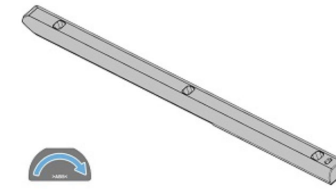

47.M0EB4929  
COVER:JIG:PICK-U  
P PAPER JAM:ADH  
ESION

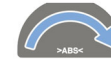

46.M0EB4928  
DECAL:JIG:PICK-U  
P PAPER JAM

U001	U002	U003	U004	U005	U006	U007	U008	U009	U010	U011	U012	U013	U014	U015	U016	U017	U018	U019	U020
------	------	------	------	------	------	------	------	------	------	------	------	------	------	------	------	------	------	------	------



U020\_S008  
ACCESSORY:KNOB:FUSING:ASS'Y

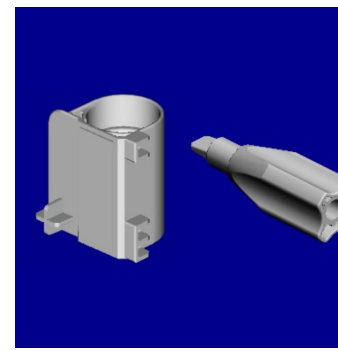

18.D0744390  
ACCESSORY:KNO  
B:FUSING:ASS'Y



17.D0744225  
KNOB:FUSING



19.D0744391  
HOLDER:KNOB:FU  
SING:DUAL FACES  
TEPE

U001	U002	U003	U004	U005	U006	U007	U008	U009	U010	U011	U012	U013	U014	U015	U016	U017	U018	U019	U020
------	------	------	------	------	------	------	------	------	------	------	------	------	------	------	------	------	------	------	------

U020\_S009  
(EU/AA/KOR/TWN/CHN):POWER SUPPLY CODE:DECAL:ASS'Y

59.11500454  
(EU/AA/KOR/TWN/  
CHN):POWER SUP  
PLY CODE:250V:16  
A

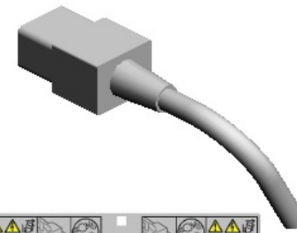
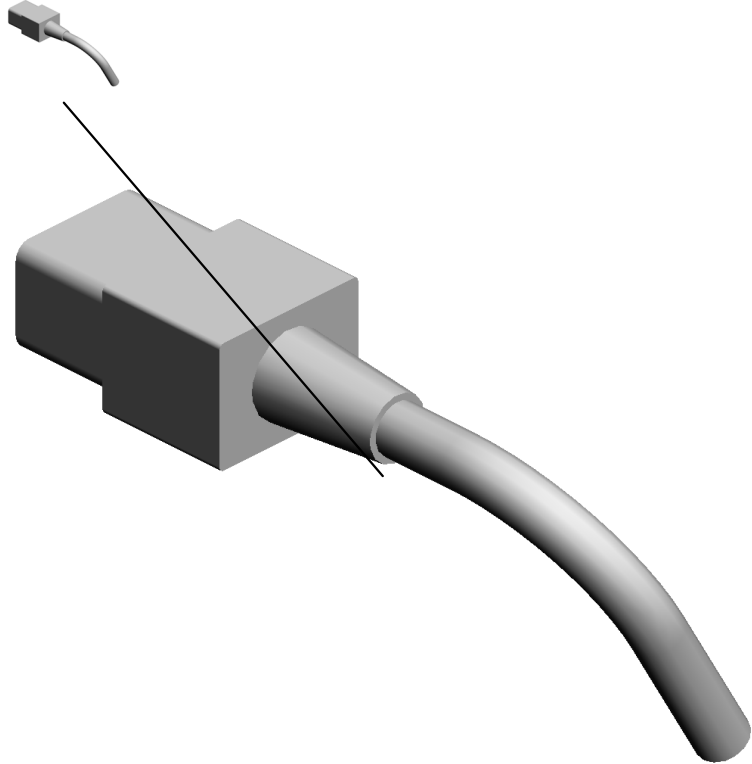

62.D0A57981  
(EU/AA/KOR/TWN/  
CHN):POWER SUP  
PLY CODE:DECAL:  
ASS'Y



30.D0A58893  
DECAL:CAUTION:P  
OWER SUPPLY CO  
RD

U020\_S010  
(EU/AA/KOR/TWN/CHN):POWER SUPPLY CODE:DECAL:ASS'Y

59.11500454  
(EU/AA/KOR/TWN/  
CHN):POWER SUP  
PLY CODE:250V:16  
A

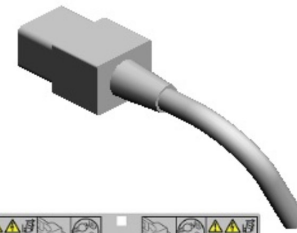
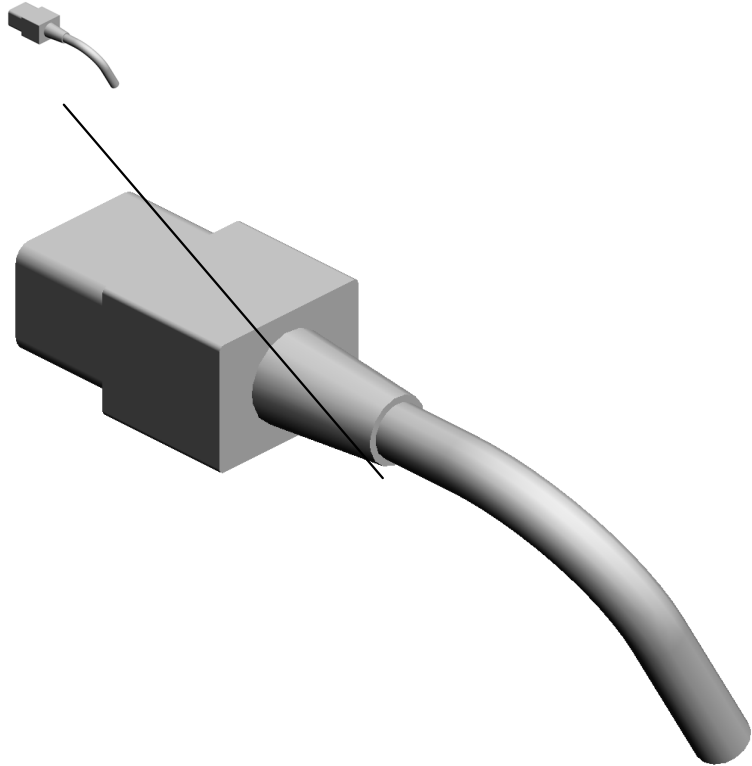

62.D0A57981  
(EU/AA/KOR/TWN/  
CHN):POWER SUP  
PLY CODE:DECAL:  
ASS'Y

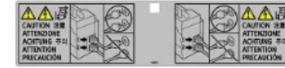

30.D0A58893  
DECAL:CAUTION:P  
OWER SUPPLY CO  
RD

U001	U002	U003	U004	U005	U006	U007	U008	U009	U010	U011	U012	U013	U014	U015	U016	U017	U018	U019	U020
------	------	------	------	------	------	------	------	------	------	------	------	------	------	------	------	------	------	------	------

U020\_S011  
(AA/KOR/TWN/CHN/IND):MAIN:ASS'Y



63.D3AK3206  
(AA/KOR/TWN/CHN  
/IND):MAIN:ASS'Y

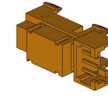

13.AW010151  
PHOTO REFLECTI  
ON SENSOR:PS12  
2TL1-A



14.AW020209  
ENCODER:PAPER  
THICK

U001	U002	U003	U004	U005	U006	U007	U008	U009	U010	U011	U012	U013	U014	U015	U016	U017	U018	U019	U020
------	------	------	------	------	------	------	------	------	------	------	------	------	------	------	------	------	------	------	------

U020\_S012  
HINGE:STAND:OPERATION SUB-UNIT:ASS'Y

4-03604008N  
(x10)  
SCREW - M4X8

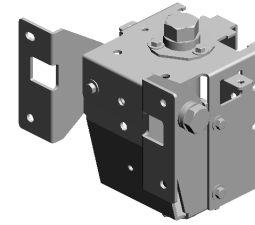

32-D0BX1580  
HINGE:STAND:OP  
ERATION SUB-UNI  
T:ASS'Y

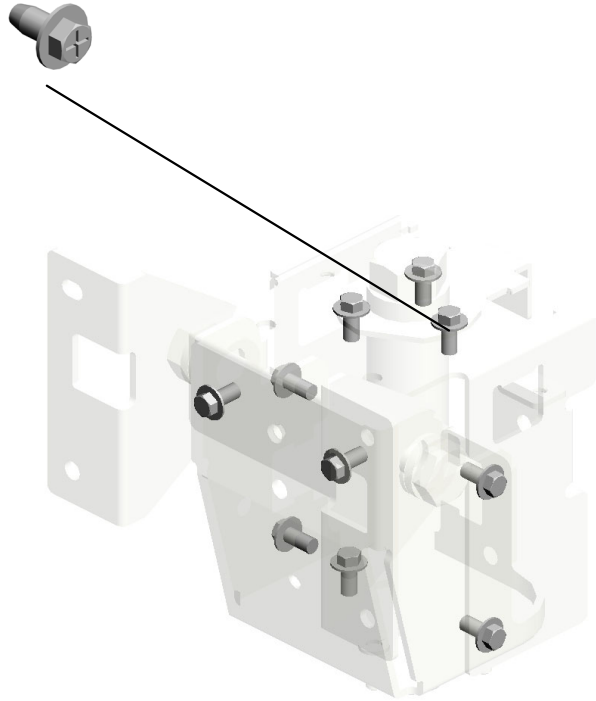

U001	U002	U003	U004	U005	U006	U007	U008	U009	U010	U011	U012	U013	U014	U015	U016	U017	U018	U019	U020
------	------	------	------	------	------	------	------	------	------	------	------	------	------	------	------	------	------	------	------

U020\_S013  
ADJUSTING PLATE:CONTACT IMAGE SENSOR:ASS'Y

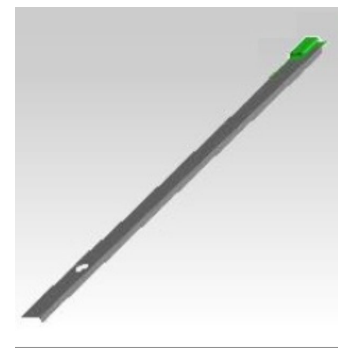

42.M0EB3023  
[A]  
ADJUSTING PLATE  
:CONTACT IMAGE  
SENSOR:ASS'Y  
202403-01 X/O

1.03530060N(x 2)  
BIND SCREW - M3X6

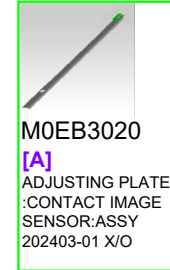

M0EB3020  
[A]  
ADJUSTING PLATE  
:CONTACT IMAGE  
SENSOR:ASSY  
202403-01 X/O

U001	U002	U003	U004	U005	U006	U007	U008	U009	U010	U011	U012	U013	U014	U015	U016	U017	U018	U019	U020
------	------	------	------	------	------	------	------	------	------	------	------	------	------	------	------	------	------	------	------

U020\_S013\_S001  
ADJUSTING PLATE:CONTACT IMAGE SENSOR:ASS'Y

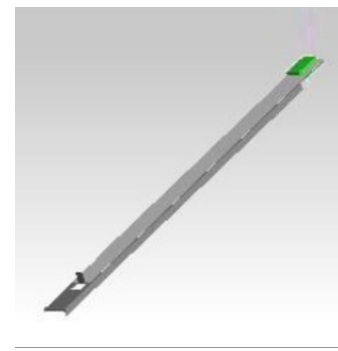

24.D0A53020  
ADJUSTING PLATE  
:CONTACT IMAGE  
SENSOR:ASS'Y



16.B2342864  
PAD:CLEANER

U001	U002	U003	U004	U005	U006	U007	U008	U009	U010	U011	U012	U013	U014	U015	U016	U017	U018	U019	U020
------	------	------	------	------	------	------	------	------	------	------	------	------	------	------	------	------	------	------	------

U020\_S014  
JIG:PICK-UP PAPER JAM:ASSY

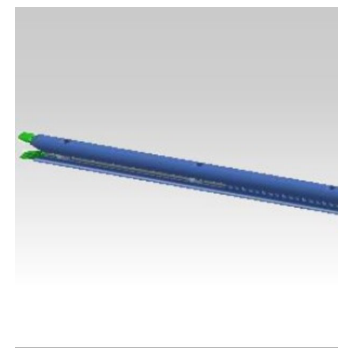

44.M0EB4921  
JIG:PICK-UP PAPE  
R JAM:ASSY

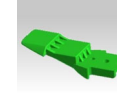

45.M0EB4925  
(x2)  
COVER:JIG:PICK-U  
P PAPER JAM:LEA  
DING EDGE

- 3. 03604006N(x 6)  
SCREW - M4X6
- 4. 03604008N(x 4)  
SCREW - M4X8
- 5. 04503008N(x 2)  
TAPPING SCREW - M3X8

U001	U002	U003	U004	U005	U006	U007	U008	U009	U010	U011	U012	U013	U014	U015	U016	U017	U018	U019	U020
------	------	------	------	------	------	------	------	------	------	------	------	------	------	------	------	------	------	------	------



U020\_S014\_S001  
COVER:JIG:PICK-UP PAPER JAM:ADHESION

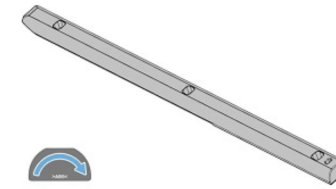

47.M0EB4929  
COVER:JIG:PICK-U  
P PAPER JAM:ADH  
ESION

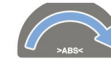

46.M0EB4928  
DECAL:JIG:PICK-U  
P PAPER JAM

U001	U002	U003	U004	U005	U006	U007	U008	U009	U010	U011	U012	U013	U014	U015	U016	U017	U018	U019	U020
------	------	------	------	------	------	------	------	------	------	------	------	------	------	------	------	------	------	------	------

U020\_S014\_S002

COVER:JIG:PICK-UP PAPER JAM:ADHESION

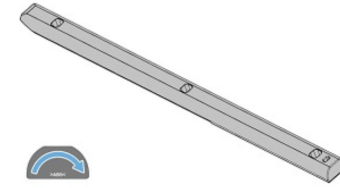

47.M0EB4929  
COVER:JIG:PICK-U  
P PAPER JAM:ADH  
ESION

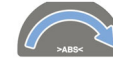

46.M0EB4928  
DECAL:JIG:PICK-U  
P PAPER JAM

U001	U002	U003	U004	U005	U006	U007	U008	U009	U010	U011	U012	U013	U014	U015	U016	U017	U018	U019	U020
------	------	------	------	------	------	------	------	------	------	------	------	------	------	------	------	------	------	------	------

## OTHERS



1.D0A53999  
CYLINDER:GUIDE:HEATER



2.D1947011  
(x3)  
DUCT:EXHAUST:C/T BOX:REAR:ASSY

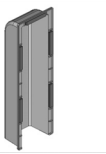

3.D1947012  
DUCT:EXHAUST:C/T BOX:LEFT SIDE  
WAYS:ASSY



1.A0099017  
GROUND CLOTH - L



2.A0099019  
GROUND CLOTH - S

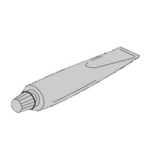

3.A2579300  
GREASE - BARRIERTA S552R



4.B0651374  
CLOTH - DF EXPOSURE GLASS



5.B1329700  
LUBRICANT POWDER

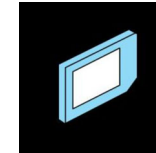

6.B6455010  
SD-CARD:ASSY

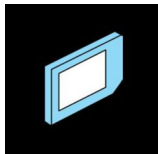

7.B6455020  
SD-CARD:SERVICE:1GB:ASSY



8.C4019503  
20X MAGNIFICATION SCOPE

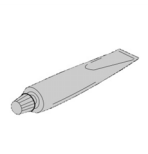

9.D0149800  
GREASE-KS660B



10.D0159500  
G104 YELLOW TONER



11.D0159501  
ZINC STEARATE



12.D0744225  
KNOB:FUSING

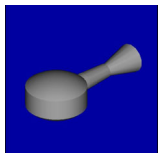

13.D0747690  
BRUSH:BLOWER

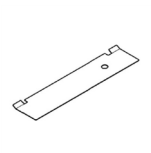

14.D0749547  
DG CLEANER 5PCS/SET

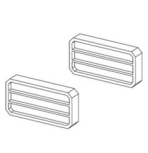

15.D0749549  
JIG:OPC SET

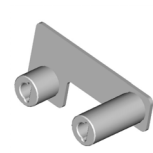

16.D0A53009  
JIG:ROTARY:GATE:PEEN

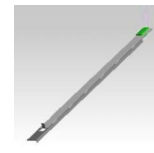

17.D0A53020  
ADJUSTING PLATE:CONTACT IMAG  
E SENSOR:ASSY



18.D0A54348  
HOLDER:FUSING UNIT:HEATER

## SPECIAL TOOLS

## SPECIAL TOOLS



19.D1943396  
JIG:SERVICE:DEVELOPMENT UNIT



20.D8378612  
DRIVER:TCRU

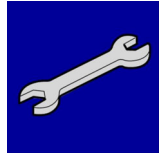

21.G1788350  
WRENCH:HEXAGONAL BOLT



22.M0B19500  
USB 3.0 CARD READER



23.M0EB3023  
ADJUSTING PLATE:CONTACT IMAG  
E SENSOR:ASSY  
202403-01 X/O

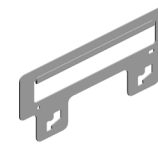

24.M0EB3099  
GRIP:TRANSPORT UNIT:RIGHT

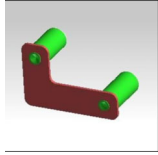

25.M0EB4629  
JIG:DETECTING SECTION:DRIVE RO  
LLER:PEEN

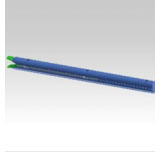

26.M0EB4921  
JIG:PICK-UP PAPER JAM:ASSY



27.M0EB6395  
HOLDER:BELT UNIT:LENGTHWISE

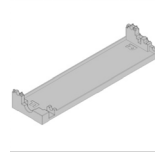

28.M0EB6396  
HOLDER:BELT UNIT:SIDE



29.M2056434  
SHEET:FLAT BELT-TRANSFER:PRO  
TECT



31.VSSC0001  
SPARKL EM  
TECT



32.VSSG0015  
GREASE: CFD-5007ZRE: 1KG



33.VSSG9002  
FLUOTRIBO MG GREASE : 100G

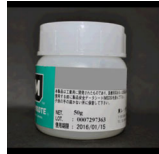

34.VSSG9006  
MOLYKOTE(R) G-1077 GREASE 50G



35.VSSM9000  
DIGITAL MULTIMETER-FLUKE189/FV  
F

## Exclusive Parts

Number	Part Name	Group	ID
50530223	BUSHING - 8MM	U004_S002	52
50530447	BUSHING - 6MM	U004_S003	53
52062686	SNAP RING	U012_S002	26
52152621	SNAP RING - M6	U004	54
		U005	36
53041639	BUSHING - 8MM	U013	51
54472681	SNAP RING	U001_S005	13
		U004	55
		U005	37
		U005_S003	37
		U005_S004	37
		U005_S005	37
		U005_S020	37
		U005_S021	37
		U005_S022	37
		U011	44
		U011_S002	44
54472706	GEAR - 15T	U004_S013	56
		U004_S014	56
67542866	ROLLER - POSITIONING GUIDE	U004	57
A0099017	GROUND CLOTH - L	SPECIAL TOOLS	1
A0099019	GROUND CLOTH - S	SPECIAL TOOLS	2
A1342978	SPRING PLATE	U004_S001_S003	58
A2324666	CUSHION - STEPPER MOTOR	U013	53
A2486687	RIGHT DRIVE SHAFT	U004_S002	59
A2486694	WIRE RING	U004_S002	60
A2486695	GUIDE - PULLEY	U004_S002	61
A2486713	HOOK - TENSION SPRING	U004_S002	62
A2574493	BAND	U011_S002	45
		U013	54
A2579300	GREASE - BARRIERTA S552R	SPECIAL TOOLS	3
A2671820	SHEET - PHOTOINTERRUPTER	U017	23
A2672857	SPRING PLATE - SIDE FENCE	U004_S001_S002	63
A2672859	SIDE FENCE STOPPER	U004_S001_S002	64
A2943354	RACK - 10Z	U005_S007	38
		U005_S009	38
		U005_S011	38

Number	Part Name	Group	ID
		U005_S013	38
		U005_S024	38
		U005_S026	38
		U005_S028	38
		U005_S030	38
A2943447	TONER BOTTLE SET FEELER	U005_S007	39
		U005_S009	39
		U005_S011	39
		U005_S013	39
		U005_S024	39
		U005_S026	39
		U005_S028	39
		U005_S030	39
A2943454	LEVER STOPPER	U005_S007	40
		U005_S009	40
		U005_S011	40
		U005_S013	40
		U005_S024	40
		U005_S026	40
		U005_S028	40
		U005_S030	40
A2946643	LEFT FRONT FENCE	U004_S003	65
A2946655	FRONT ROLLER - SLIDE RAIL	U004_S002	66
A2946690	FEELER - PAPER HEIGHT SENSO R	U004_S002	67
AA000291	DECAL:POSITIONING DISPLAY:SC REW:PP	U004_S013	68
		U004_S014	68
AA001508	DECAL:SIDE FENCE:40X30	U004_S003_S002	69
AA001509	DECAL:SIDE FENCE:16X30	U004_S002_S002	70
AA001597	DECAL:SIDE FENCE:REAR	U004_S001_S002	71
AA003056	DECAL:GRIP:SHORT:PP	U004_S013	72
		U004_S014	72
AA021034	MAGNETIC	U011_S002	46
		U013	55
AA036015	CAP:COLLECTION BOTTLE	U010_S001	15
AA043271	TIMING BELT S3M 196T	U004_S003	73
AA043325	TIMING BELT - B40S2M250	U013	56
AA043335	TIMING BELT:40S2M148	U008_S001_S004	10

## Exclusive Parts

Number	Part Name	Group	ID
AA043527	TIMING BELT - 230XL	U013	57
AA043587	TIMING BELT:S2M170	U013	58
AA043604	TIMING BELT:B40S2M110	U013	59
AA043623	TIMING BELT - B40S2M180	U013	60
AA043632	TIMING BELT - 40S2M126	U011_S002	47
AA043646	SYNCHRONOUS BELT:40S2M596	U015	20
AA043710	SYNCHRONOUS BELT:40S2M158	U013	61
AA043722	SYNCHRONOUS BELT:80S2M182	U011_S002	48
AA043723	TIMING BELT:80S2M200	U011_S002	49
AA043728	SYNCHRONOUS BELT:60S2M190	U013_S007	62
AA043734	TIMING BELT:60S2M124	U011_S002	50
AA043737	TIMING BELT:60S2M188	U004	74
AA043738	SYNCHRONOUS BELT:B60S2M192	U011_S002	51
AA043741	TIMING BELT:60S2M138	U011	52
		U011_S002	52
AA043818	SYNCHRONOUS BELT:40S2M120	U009_S001_S002	7
AA043989	SYNCHRONOUS BELT:60S2M194	U015	21
AA043995	SYNCHRONOUS BELT:80S2M206	U007	27
AA043996	SYNCHRONOUS BELT:80S2M224	U007	28
AA050116	DRIVE WERE:DRIVEN ROLLER	U007	29
AA060523	PICK-UP PRESSURE SPING	U004_S013	75
		U004_S014	75
AA060757	TENSION SPRING - LONG	U004_S002	76
AA060758	TENSION SPRING - SHORT	U004_S002	77
AA060811	TENSION SPRING - STOPPER	U005_S007	41
		U005_S009	41
		U005_S011	41
		U005_S013	41
		U005_S024	41
		U005_S026	41
		U005_S028	41
		U005_S030	41
AA060812	LEVER TENSION SPRING	U005_S007	42
		U005_S009	42
		U005_S011	42
		U005_S013	42
		U005_S024	42
		U005_S026	42

Number	Part Name	Group	ID
		U005_S028	42
		U005_S030	42
AA060961	TENSION SPRING:SIDE FENCE:REAR	U004_S001	78
AA060987	TENSION SPRING:TIMING BELT:10N	U004_S003	79
AA061001	RELEASE SPRING	U004_S013	80
		U004_S014	80
AA061065	TENSION SPRING:DUPLEX:DRIVE N ROLLER	U011_S002	53
		U013	63
AA061067	TENSION SPRING:DRIVE WIRE:DRIVE	U007	30
AA061068	TENSION SPRING:BRACKET:DRIVEN ROLLER:INNER BACK	U007	31
AA061097	TENSION SPRING:DC SOLENOID:ON-OFF:LARGE CAPACITY TRAY	U011_S002	54
AA061098	TENSION SPRING:DC SOLENOID:ON-OFF:MAIN	U011_S002	55
AA061110	TENSION SPRING:TIGHTENER:DRIVE UNIT:USED TONER	U015	22
AA061114	TENSION SPRING:POSITIONING SENSOR	U007	32
AA061115	TENSION SPRING:0.4N	U012_S001	27
AA061116	TENSION SPRING:STRIPPER PLATE:2N	U012_S001_S002	28
AA061117	TENSION SPRING:STRIPPER PLATE:PLATE	U012_S001_S002	29
AA061164	TENSION SPRING:GEAR:ON-OFF	U012_S001	30
AA061170	COIL SPRING:GATE PAWL:EXIT:ENTRANCE	U013	64
AA061199	TENSION SPRING:LEVER:PRESSURE:30N	U012_S001	31
AA061250	TENSION SPRING:PRESSURE:TIMING ROLLER:TRANSFER:REAR	U011_S002	56
AA061255	TENSION SPRING:PRESSURE:TIMING ROLLER:TRANSFER:FRONT	U011_S002	57
AA061256	TENSION SPRING:TIGHTENER	U011_S002	58
AA061257	TENSION SPRING:TIMING ROLLER	U011_S002	59

## Exclusive Parts

Number	Part Name	Group	ID
	R:REGISTRATION:FRONT		
AA061258	TENSION SPRING:TIMING ROLLE R:REGISTRATION:REAR	U011_S002	60
AA062798	TENSION SPRING:HEAT ROLLER: 56N	U012_S001	32
AA063268	CONNECTOR SPRING	U004	81
AA063463	COMPRESSION SPRING:DRAWER	U012	33
AA063465	COMPRESSION SPRING:CLEANIN G FELT:27N	U012_S002	34
AA063471	COMPRESSION SPRING:PRESSU RE:8N	U004	82
AA063601	RACK SPRING	U005_S007	43
		U005_S009	43
		U005_S011	43
		U005_S013	43
		U005_S024	43
		U005_S026	43
		U005_S028	43
		U005_S030	43
AA063674	SPRING - 8N	U013	65
		U014	11
AA063675	SPRING - 5N	U013	66
		U013_S005	66
AA063678	SPRING - 3.5N	U011_S002	61
AA063693	COMPRESSION SPRING:PRESSU RE:DRIVEN ROLLER	U004	83
		U004_S013	83
		U004_S014	83
AA063694	COMPRESSION SPRING:HANDLE	U004	84
AA063695	COMPRESSION SPRING:GRIP	U004	85
AA063701	COMPRESSION SPRING:RISING T RAY	U004_S006	86
AA063725	COMPRESSION SPRING:CONNEC TOR:DRAWER:UPPER	U011	62
AA063743	COMPRESSION SPRING:ROLLER: POLISH:20N	U012_S001_S002	35
AA064005	COMPRESSION SPRING:PRESSU RE:701N	U012_S001	36
AA066320	FEELER TORSION SPRING	U005_S007	44

Number	Part Name	Group	ID
		U005_S009	44
		U005_S011	44
		U005_S013	44
		U005_S024	44
		U005_S026	44
		U005_S028	44
		U005_S030	44
AA066397	TORSION SPRING:WEB:MECHANI CAL DRIVE SECTION	U013	67
AA066400	COIL SPRING:PAWL:OPEN AND C LOSE	U011_S002	63
AA066401	TORSION SPRING:FEELER	U012_S002	37
AA066402	TORSION SPRING:GUIDE PLATE:R EAR	U011_S002	64
AA066428	TORSION SPRING:GUIDE PLATE:F RONT	U011_S002	65
AA066686	TORSION SPRING:LOCK:SEPARA TION:FRONT:15N	U012_S001	38
AA066687	TORSION SPRING:LOCK:SEPARA TION:REAR:15N	U012_S001	39
AA066691	TORSION SPRING:GRIP	U012_S001	40
AA080247	BUSHING - B-F6-3	U012_S001	41
AA080265	BUSHING:6X8X5	U004	87
AA080346	BUSHING:FLANGE TYPE:DIA6	U004	88
		U011_S002	66
		U013	68
AA080354	BUSHING - 6MM	U012_S002	42
AA080355	BUSHING - 7MM	U012_S002	43
AA080356	BUSHING - 6MM	U012_S002	44
AA080361	PLAIN SHAFT BEARING:CASE:RISI NG TRAY	U004_S006	89
AA082101	BUSHING - 6X10X6	U005_S001	45
		U005_S003	45
		U005_S004	45
		U005_S005	45
		U005_S007	45
		U005_S009	45
		U005_S011	45

## Exclusive Parts

Number	Part Name	Group	ID
		U005_S013	45
		U005_S018	45
		U005_S020	45
		U005_S021	45
		U005_S022	45
		U005_S024	45
		U005_S026	45
		U005_S028	45
		U005_S030	45
		U007	33
		U012_S001	45
		U012_S001_S002	45
		U013	69
		AA082104	BUSHING - 8X12X7
		U013	70
		U013_S007	70
		U005	46
AA082144	BUSHING - 8X12X7	U007	34
AA083009	CLUTCH ROLLER - 8X18X11	U004_S013	90
		U004_S014	90
AA083022	BUSHING:DIA6:DIA8	U007	35
AA084059	BALL BEARING HOLDER	U004	91
		U004_S013	91
		U004_S014	91
		U011_S002	68
		U013	71
		U013_S005	71
		U014	12
AA120097	ANTISTATIC BRUSH	U001	14
		U013	72
AA120145	DISCHARGE BRUSH:REVERSE:17MM	U013	73
AA132203	SPACER - 6MM	U004	92
		U004_S002	92
AA132300	ROLLER:LOCK:PULL OUT	U011_S002	69
		U013	74
AA140686	SHAFT - TIMING PULLEY	U004_S003	93
AA140912	SCREW - 8X14X2.8	U004	94

Number	Part Name	Group	ID
AA140937	SHAFT:GRIP:LOWER	U004	95
AA143444	STEPPED SCREW	U013	75
AA143520	SHOULDER SCREW - M3	U012_S001	46
		U012_S001_S002	46
		U012_S001_S003	46
		U012_S002	46
AA143544	SCREW - M3	U005_S002	47
		U005_S003	47
		U005_S004	47
		U005_S005	47
		U005_S019	47
		U005_S020	47
		U005_S021	47
		U005_S022	47
		U018	25
AA143545	SCREW:M4	U017	24
AA143550	SCREW:DIA4:M3	U004	96
AA143562	SCREW:M4:DIA6X1.2	U005_S007	48
		U005_S009	48
		U005_S011	48
		U005_S013	48
		U005_S024	48
		U005_S026	48
		U005_S028	48
		U005_S030	48
AA143569	SCREW	U004	97
AA143585	SHAFT:MISFEED REMOVAL:UPPER	U004	98
AA143586	SHAFT:MISFEED REMOVAL:LOWER	U004	99
AA143587	SHAFT:MISFEED REMOVAL:VERTICAL TRANSPORT	U004	100
AA143645	STEPPED SCREW:M3:45MM	U018	26
AA143718	STEPPED SCREW - M4	U004	101
AA143744	STEPPED SCREW	U007	36
AA143797	CONNECTOR GUIDE PIN	U004	102
		U019	27



## Exclusive Parts

Number	Part Name	Group	ID
AA143807	SCREW:A	U011_S002	70
AA143811	STEPPED SCREW - M3X4	U011_S002	71
		U013	76
AA143872	SCREW:DIA6:M4	U004	103
		U012_S001	47
AA143883	SHAFT:STOPPER:PAPER TRAY	U004	104
AA143884	STEPPED SCREW:DIA5.4:DIA3.5:M3:LONG	U011	72
AA148776	SHAFT:DRIVE	U004	105
AA148777	SHAFT:ARM:LINK	U004	106
AA148778	SHAFT:ARM:PLATE	U004	107
AA161104	CUSHION - MOTOR	U018	27
		U018_S001	27
		U018_S002	27
AA161122	MOTOR CUSHION	U014	13
AA161157	BRACKET CUSHION	U011_S002	73
AA161172	CUSHION:GUIDE PLATE	U004	108
AA161177	CUSHION:BASE:TANDEM LCT:LARGE	U004_S002	109
AA161178	CUSHION:BASE:TANDEM LCT:SMALL	U004_S002	110
AA161180	CUSHION:DC STEPPER MOTOR	U004	111
		U011_S002	74
		U013	77
AB010173	GEAR - 60Z	U012_S002	48
AB010174	GEAR - 20Z/50Z	U012_S002	49
AB010175	GEAR - 24Z	U012_S002	50
AB010176	GEAR - 24Z	U012_S002	51
AB010177	GEAR - 32Z	U012_S002	52
AB010178	WORM GEAR	U012_S002	53
AB011392	DRIVE REVERSE GEAR - 24Z	U004_S013	112
		U004_S014	112
AB011523	GEAR - 24Z	U013	78
AB011524	GEAR - 36Z	U013	79
AB011526	GEAR - 24Z	U013	80
AB011550	GEAR:DRIVE UNIT:USED TONER:35Z	U015	23
AB011591	GEAR:REVERSE	U004_S013	113

Number	Part Name	Group	ID
		U004_S014	113
AB012005	GEAR - 13Z	U005	49
AB012007	GEAR - 14Z	U005_S001	50
		U005_S018	50
AB012008	GEAR - 23Z	U005_S001	51
		U005_S018	51
AB012203	GEAR:DRIVE:ROLLER:FUSING:B	U012_S001	54
		U012_S003	54
AB012205	GEAR:IDLER:ON-OFF	U012_S001	55
AB012207	GEAR:POLISH:ROLLER:A	U012_S003	56
AB012214	GEAR:POLISH:ROLLER:A	U012_S001	57
		U012_S001_S002	57
AB012327	GEAR:16Z	U004_S001	114
AB013421	GEAR - 18Z	U013	81
AB013765	GEAR:DRIVE:USED TONER:36Z	U015	24
AB013781	GEAR - 30Z	U004_S002	115
AB013798	GEAR - Z18	U004_S003	116
AB014243	GEAR:IDLER:Z30	U011_S002	75
AB017515	DOUBLE GEAR - 12/23Z	U005_S007	52
		U005_S009	52
		U005_S011	52
		U005_S013	52
		U005_S024	52
		U005_S026	52
		U005_S028	52
		U005_S030	52
AB017725	GEAR/TIMING PULLEY - 20Z/20T	U004	117
AB017726	GEAR/TIMING PULLEY - 20Z/20T	U004	118
AB017771	GEAR:TRANSPORT ROLLER:INPUT:Z23/Z28	U004_S013	119
		U004_S014	119
AB017782	GEAR:RISING TRAY:2	U004_S006	120
AB017783	GEAR:RISING TRAY:3	U004_S006	121
AB017815	GEAR:Z24:Z41	U015	25
AB017857	GEAR:PULLEY:DEVELOPMENT DRIVE UNIT:65Z/30T	U015	26
AB017858	GEAR:64Z/51Z	U015	27
AB017860	GEAR:DRIVE:Z61:Z18	U015	28
AB017882	GEAR:DRIVE UNIT:USED TONER:4	U015	29

## Exclusive Parts

Number	Part Name	Group	ID
	8Z/24Z		
AB017883	GEAR:IDLER:DRIVE UNIT:USED TONER:77Z/23Z	U015	30
AB017884	GEAR:PULLEY:DRIVE UNIT:USED TONER:36Z/32T	U015	31
AB017899	GEAR:RISING TRAY:1	U004_S006	122
AB019475	GEAR - 48T	U004_S003	123
AB030081	PULLEY - 20Z	U013	82
AB030805	PULLEY:COUPLING:30T	U013	83
AB030808	TIMING PULLEY - 20T	U013	84
AB030842	TIMING PULLEY:S2M:30T	U013	85
AB030846	TIMING PULLEY:S2M:22T	U011_S002	76
		U013	86
AB030850	PULLEY:TIGHTENER:DRIVE:USED TONER	U013_S001	87
AB030851	PULLEY:DRIVE:USED TONER:25T	U015	32
AB030852	PULLEY:IDLER:DRIVE:USED TONER:32T	U015	33
AB032058	WIRE PULLEY - M10	U004_S002	124
AB032072	PULLEY:DRIVEN:WIRE	U007	37
AB032719	PULLEY - M10	U004_S002	125
AB032721	PULLEY - M18	U013	88
AB033084	TIMING PULLEY - 15T	U004_S003	126
AB033085	TIMING PULLEY - 15T	U004_S003	127
AC020152	LENS:LED:3	U011	77
		U013	89
AC020153	LENS:LED:4	U004	128
		U011	78
		U013	90
AE010157	HOT ROLLER:DIA62	U012_S001	58
AE020254	PRESSURE ROLLER:PRESS FIT	U012_S001	59
AE030044	BALL BEARING - 10X22X6	U012_S001	60
AE030049	BALL BEARING -20X32X7	U012_S001	61
AE030086	RADIAL BALL BEARING:DIA25XDIA37X7	U012_S001	62
AE031075	PLAIN SHAFT BEARING:DIA4:MECHANICAL ROLLER CLUTCH	U012_S002	63
AE031076	BUSHING:DIA4	U012_S002	64

Number	Part Name	Group	ID
AE032034	THERMAL INSULATING BUSHING:DIA22	U012_S001	65
AE045073	WEB:SUB-ASS'Y	U012_S002	66
AF010097	PAPER TRAY:UNIVERSAL:REMOVER/INSTALL	U004_S001	129
AF013029	PAD:BASE	U004_S001_S001	130
AF017033	END FENCE	U004_S001	131
AF020740	TRANSPORT ROLLER:VERTICAL TRANSPORT:DRIVE	U004	132
AF020741	TRANSPORT ROLLER:GRIP:DRIVE	U004	133
AF020743	TRANSPORT ROLLER:DRIVE:PAPER FEED UNIT	U004_S013	134
		U004_S014	134
AF020744	TRANSPORT ROLLER:DRIVEN:PAPER FEED UNIT	U004_S013	135
		U004_S014	135
AF020786	TRANSPORT ROLLER:EXIT:PAPER BANK:DRIVE	U004	136
AF022067	GUIDE STOPPER ROLLER	U011_S002	79
		U013	91
AF022105	ROLLER - SLIDE RAIL	U004_S002	137
AF022165	TRANSPORT ROLLER - DRIVEN	U004	138
AF022167	TRANSPORT ROLLER - DRIVEN	U011_S002	80
AF022178	TRANSPORT ROLLER:DRIVEN:DIA17.7X2:INNER	U011_S002	81
AF030173	PAPER FEED ROLLER:PICKUP	U004_S013	139
		U004_S014	139
AF031098	PAPER FEED ROLLER:FEED	U004_S013	140
		U004_S014	140
AF032098	PAPER FEED ROLLER:SEPARATE	U004_S013	141
		U004_S014	141
AG050100	KNOB - TRANSPORT ROLLER	U004	142
		U011_S002	82
		U013	92
AG050101	KNOB - MISFEED REMOVAL	U004	143
AG051141	RELEASE LEVER	U011_S002	83
AG070022	MAGNET CATCH:25.5N	U013	93
AG070512	MAGNET CATCH:ASS'Y	U001	15
AG070513	MAGNET CATCH	U001	16
		U011_S002	84

## Exclusive Parts

Number	Part Name	Group	ID
AG070514	MAGNET CATCH	U001	17
AG071012	MAGNET CATCH:ASS'Y	U001	18
		U010	16
AH012031	CASTER:1470N	U019	28
AW010113	SENSOR:(SEN143)	U004_S002	144
AW010143	PHOTO REFLECTION SENSOR:PS R11TL1R-C:(SEN138)	U014	14
AW010147	PHOTO REFLECTION SENSOR:(SEN34/SEN56)	U012_S001_S002	67
		U013	94
AW010151	PHOTO REFLECTION SENSOR:PS 122TL1-A	U020_S004	13
		U020_S011	13
AW010200	PAPER FEED SENSOR:FUSING EXIT:(SEN42/SEN48)	U012	68
		U012_S001	68
AW020164	OIL END SENSOR:(SEN154/SEN158)	U010	17
AW020209	ENCODER:PAPER THICK	U011_S002	85
		U020_S004	14
		U020_S011	14
AW020211	PHOTOINTERRUPTOR:PHOTOCONDUCTOR:HOME POSITION SENSOR:(SEN51)	U013	95
AW020213	OPTICS SENSOR:ENCODER:300LPI:(SEN52/SEN53/SEN60/SEN61)	U013	96
AW020217	OPTICS SENSOR:ENCODER:300LPI:(SEN86/SEN87/SEN117/SEN118)	U007	38
		U011_S002	86
AW020218	POSITIONING SENSOR:FLAT BELT-TRANSFER:(SEN123)	U007	39
AW020219	PHOTOINTERRUPTOR:ACTUATOR:29.2MM:(SEN119/SEN120)	U007	40
AW100169	THERMISTOR:ASS'Y:(SEN62)	U013	97
		U018	28
AW100183	THERMOPILE:(SEN24)	U018	29
AW100195	THERMISTOR:FS:APPROVAL:(SEN36)	U012_S001	69
AW110052	THERMOSTAT:211C:(SEN43/SEN44)	U012_S001	70
AW110122	THERMOSTAT:225C:250V/17A:(SEN44)	U012_S001	71

Number	Part Name	Group	ID
	N39)		
AW140015	TEMPERATURE & HUMIDITY SENSOR:(SEN16/SEN152)	U006	17
		U019	29
AW500010	PUSH SWITCH:(SEN150)	U004	145
AW500045	PUSH SWITCH:(SEN11/SEN12/SEN13/SEN14/SEN15/SEN80/SEN110/SEN121/SEN151/SEN153)	U004	146
		U006	18
		U007	41
		U010	18
		U011_S002	87
AX040199	DC MOTOR:RISING TRAY:ASS'Y:(M73)	U004_S006	147
AX060458	DC MOTOR:DIA56:16.5W:BRUSHLESS:(M28/M61)	U007	42
		U013	98
AX060464	DC MOTOR:ENCODER:NO:10W:GEAR:BRUSHLESS:(M85)	U013	99
AX060503	DC MOTOR:39.5W:BRUSHLESS:(M21)	U015	34
AX060510	DRIVE SUB-UNIT:ON-OFF:PRESSURE ROLLER	U015_S002	35
AX060550	DC MOTOR:23Z:40W:(M78)	U011	88
AX060559	DC BRUSHLESS MOTOR:22Z/18T:25W:(M53/M54/M55/M56/M57)	U015	36
AX061103	DC BRUSHLESS MOTOR:15Z:25W:(M43/M44/M45/M46/M47)	U015	37
AX061214	DC MOTOR:DIA49:11.5W:EXIT:(M24/M25/M71)	U010	19
		U015	38
		U015_S004	38
AX061315	DC MOTOR:DIA65:24V:23.5W:(M48/M49/M50/M51/M52)	U015	39
AX061319	DC STEPPER MOTOR:MM42:1.35A:(M58)	U015	40
AX400275	HEATER - 230V/9W:(HT6/HT7)	U007	43
AX440470	(EU/AA/KOR/TWN/CHN/IND):HEATER:PRESSURE ROLLER:227V:800W:(HT4)	U012_S001	205
AX450069	(EU/AA/KOR/TWN/CHN/IND):HEATER:HEAT ROLLER:227V:1100WX3:(HT5)	U012_S001	206

## Exclusive Parts

Number	Part Name	Group	ID
AX640229	DC FAN MOTOR:DC24V:MM120:25MM:(FAN14/FAN15/FAN16)	U017_S001	25
AX640240	FAN:SIROCCO:DC24V:60MM:(FAN30)	U013	100
AX640243	DC FAN MOTOR:MM40:15MM:1.2W:(FAN23)	U018	30
AX640244	DC FAN MOTOR:MM40:10MM:1.1W	U018	31
AX640245	DC FAN MOTOR:DC24V:MM60:25MM:(FAN19/FAN20)	U018	32
AX640246	DC FAN MOTOR - DC2.88W:MM80:25MM:(FAN17/FAN18/FAN24/FAN25/FAN26)	U016	27
		U017	26
AX640330	FAN:SIROCCO:DIA51:(FAN31/FAN37)	U011_S002	89
		U013	101
AX660014	DC FAN MOTOR:DIA97X38:DC24V:PWM:38.88W:(FAN22/FAN32)	U013	102
		U018	33
AX660015	DC FAN MOTOR:SIROCCO:DC24V:PWM:(FAN8/FAN21)	U017	27
		U018	34
AX660016	DC FAN MOTOR:MM60X38:DC24V:PWM:18W:(FAN28/FAN29/FAN33)	U013	103
		U018	35
AX660028	DC FAN MOTOR:MM80X38:DC24V:PWM:7.2W:(FAN27)	U018	36
AX660824	DC FAN MOTOR:DC24V:MM120:PWM CONTROL:21.36W:(FAN9/FAN10/FAN11/FAN12/FAN13)	U017	28
AZ230357	POWER SUPPLY UNIT:PP-5V:(PCB36)	U017	29
AZ250070	POWER SUPPLY UNIT:PP-24V:(PCB37/PCB38/PCB40)	U016	28
		U017	30
AZ300070	POWER PACK:T1:(PP5/PP6/PP7/PP12/PP13/PP14/PP15/PP16)	U007	44
		U016	29
AZ300071	POWER PACK:T2:(PP17)	U007	45
AZ300072	POWER PACK:(PP3/PP4)	U016	30
AZ310054	POWER PACK:C:(PP1/PP8/PP9)	U016	31
AZ310055	POWER PACK:B:(PP2/PP10/PP11)	U016	32
AZ310057	POWER PACK:T2:(PP18)	U007	46
B0042995	CAP - POSITIONING	U004	148
B0044438	BUSHING	U005_S006	53

Number	Part Name	Group	ID
		U005_S008	53
		U005_S010	53
		U005_S012	53
		U005_S023	53
		U005_S025	53
		U005_S027	53
		U005_S029	53
B0651374	CLOTH - DF EXPOSURE GLASS	SPECIAL TOOLS	4
		U020	15
B0656136	TRAY LOCK ARM	U004	149
B0656345	PAPER END SENSOR BRACKET	U004_S013	150
		U004_S014	150
B0656524	BOTTOM PLATE LIFT SHAFT	U004_S001	151
B0656526	LIFT LEVER	U004_S001	152
B0656545	DECAL - POSITIONING	U004_S001	153
B0656591	PAPER TRAY HOLDER BASE	U004	154
B0656717	PAPER VOLUME SHIELD PLATE	U004_S002	155
B0656769	LOCK ARM	U004	156
B0656823	TIMING BELT COVER	U004_S003	157
B0656830	PULLEY BRACKET	U004_S003	158
B0656831	SENSOR BRACKET	U004_S003	159
B0656862	LARGE LEVER	U004_S002	160
B0656864	SMALL LEVER	U004_S002	161
B0656870	STAY -RIGHTBASE	U004_S002	162
B0656872	OIL DAMPER BRACKET	U004_S002	163
B0656875	PROTECTION -INNER COVER	U004_S002	164
B0706667	END FENCE COVER FRONT	U004_S002	165
B0706683	LEVER:RELEASE:FRONT	U004_S002	166
B0706684	LEVER:RELEASE:REAR	U004_S002	167
B1041303	HINGE SHAFT	U001	19
B1253659	CUSHION:SWIVEL:STOPPER	U013	104
B1321183	BRACKET:LOCK	U011_S002	90
		U013	105
B1321221	HOLDER:SPRING:PULL OUT	U011_S002	91
		U013	106
B1322366	LEVER:DRUM STAY:LEFT	U017	31
B1324168	GRIP:OIL APPLICATION UNIT	U012_S001_S002	74
B1324197	TORSION SPRING:LEVER	U012_S001_S002	75

## Exclusive Parts

Number	Part Name	Group	ID
B1325996	DECAL:TOTAL COUNTER	U014	15
B1326726	BRACKET:ARM:ASS'Y	U004	168
B1326738	BRACKET:LIFT MOTOR:TANDEM LCT	U004	169
B1326764	BRACKET:CONNECTOR:RIGHT	U004	170
B1326791	PLATE:SIDE FENCE	U004_S001_S003	171
B1326797	SIDE FENCE:REAR:AUXILIARY	U004_S001	172
B1326798	SPRING PLATE:PAPER TRAY:EAR TH	U004_S001	173
B1327541	TRAY BOTTOM PLATE:LEFT REAR	U004_S003	174
B1327550	COVER:PULLEY:DRIVE WIRE	U004_S002	175
B1327561	BACK FENCE:LEFT	U004_S003	176
B1327564	SLIDER:BACK FENCE:LEFT	U004_S003	177
B1327575	BRACKET:CONNECTOR:TANDEM LCT	U004_S002	178
B1327591	RAIL:PAPER TRAY:ASS'Y	U004	179
B1329700	LUBRICANT POWDER	SPECIAL TOOLS	5
B1816780	LINK:END FENCE:PAPER SIZE SENSOR:ASS'Y	U004_S001	180
B1816789	LINK:SIDE FENCE:PAPER SIZE SENSOR	U004_S001	181
B2234317	STEPPER MOTOR:DC24V 24.3W:(M81)	U013	107
B2236171	RUBBER BUSHING:ENCODER	U011_S002	92
		U013	108
B2342390	FLANGED HEXAGONAL HEAD BOLT:M4X8	U005	54
		U006	19
		U008	11
		U011_S002	93
		U012	76
		U013	109
B2342624	BALL BEARING - 8X12X5	U004_S013	182
		U004_S014	182
B2342864	PAD:CLEANER	U004_S001_S002	183
		U004_S001_S003	183
		U020_S006_S001	16
		U020_S013_S001	16
B2343356	JOINT:CHUCK:TONER BOTTLE	U005_S007	55

Number	Part Name	Group	ID
		U005_S009	55
		U005_S011	55
		U005_S013	55
		U005_S024	55
		U005_S026	55
		U005_S028	55
		U005_S030	55
B2344858	DRIVEN ROLLER HOLDER	U011_S002	94
		U013	110
B2346120	BRACKET:POSITIONING:PAPER TRAY	U004	184
B2346138	RAIL - TANDEM LCT	U004	185
B2346141	POSITIONING SLEEVE - INNER BACK	U004	186
		U004_S002	186
B2346188	SLIDE SLEEVE POSITIONING	U004	187
B2346222	REVERSE DRIVE SHAFT	U004_S013	188
		U004_S014	188
B2346223	DRIVEN REVERSE SHAFT	U004_S013	189
		U004_S014	189
B2346242	GUIDE - ROLLER:DRIVEN PRESSURE	U004_S013	190
		U004_S014	190
B2346275	PICKUP ARM	U004_S013	191
		U004_S014	191
B2346288	SENSOR BRACKET - SENSOR	U004_S013	192
		U004_S014	192
B2346301	TORQUE LIMITER:75MN M	U004_S013	193
		U004_S014	193
B2346424	RELEASE GRIP	U011_S002	95
		U013	111
B2346495	GUIDE:FRONT:PAPER TRAY	U004	194
B2346497	GUIDE:REAR:PAPER TRAY	U004	195
B2346498	SHEET:TRAY BOTTOM PLATE	U004_S001	196
B2346506	TIMING PULLEY - 30T	U004	197
B2346508	TENSION SPRING	U004	198
B2346514	TIMING BELT - S2M126	U004	199
B2346531	TIGHTENER BRACKET	U004	200
B2346532	TIGHTENER BRACKET	U004	201
B2346542	GRIP DRIVE SHAFT	U004	202

## Exclusive Parts

Number	Part Name	Group	ID
B2346606	SENSOR BRACKET	U004_S002	203
B2346612	END FENCE - FRONT	U004_S002	204
B2346625	END FENCE - REAR	U004_S002	205
B2346686	SIDE FENCE - RIGHT FRONT	U004_S002_S001	206
B2346691	SIDE FENCE:TANDEM LCT:RIGHT: ASS'Y	U004_S002_S002	207
B2347540	TRAY BOTTOM PLATE:LEFT FRONT	U004_S003	208
B2476695	GUIDE:MISFEED REMOVAL:PAPER TRAY	U004_S001 U004_S002	209 209
B2476753	LOCK SPRING - LARGE	U004	210
B2476754	LOCK SPRING - SMALL	U004	211
B2476901	OIL DAMPER:FALL	U004_S002	212
B2476950	SHAFT:SLIDER:BACK FENCE	U004_S003	213
B2476951	BRACKET:PULLEY:DRIVEN:ASS'Y	U004_S003	214
B2591131	SCREW:PCU	U006	20
B3031116	GROUNDING PLATE	U017	32
B3033682	MISFEED REMOVAL KNOB	U004	215
B4756855	SHIELD:TANDEM LCT:REAR RIGHT	U004_S002_S002	216
B6455010	SD-CARD:ASS'Y	SPECIAL TOOLS	6
B6455020	SD-CARD:SERVICE:1GB:ASS'Y	SPECIAL TOOLS	7
B7001802	TIMING BELT:B40S2M134	U004	217
B7004428	TIMING BELT:B40S2M158	U004	218
B7125605	GRIP:APPLICATION	U017	33
B8303504	TIMING BELT - 40S2M100	U011_S002	96
B8323909	BRACKET CUSHION	U004	219
B8343312	COLLAR	U004	220
B8352889	TIMING BELT - B60S2M144	U013	112
B8353968	TIMING BELT - B60S2M126	U013	113
B8722614	BUSHING:R1	U012_S001_S002	77
BA146065	SHAFT:STOPPER:TANDEM LCT	U004	221
BB013007	GEAR - 20Z	U004 U004_S013 U004_S014	222 222 222
BB013008	GEAR - 31Z	U004_S013 U004_S014	223 223
BB013011	GEAR - 22Z	U004	224

Number	Part Name	Group	ID
BB013028	GEAR:IDLER:35Z:ASS'Y	U012_S001	78
BB013036	GEAR:IDLER:25Z:ASS'Y	U012_S001	79
BB013040	GEAR:SHIFT:ROLLER:Z30	U011_S002	97
BB013051	GEAR:IDLER:31Z:ASS'Y	U012_S001	80
BB013052	GEAR:JOINT:PRESSURE:ASS'Y	U012_S001	81
BB013053	GEAR:HEAT ROLLER:TURN:19Z	U012_S001	82
BB013055	GEAR:HEAT ROLLER:TURN	U012_S001	83
C1012360	SNAP RING	U001	20
C2023102	COLLAR - 6.35X10X4MM	U011_S002	98
C2182185	STEPPER SCREW	U016 U017	33 34
C2363237	COLLAR 6X11.2X1.5	U007	47
C2382873	ADJUSTING SCREW	U012_S001	84
C2442454	SCREW M3X6	U013	114
C2693566	BUSHING:MM8:PRESSURE:DRIVE	U004	225
C4019503	20X MAGNIFICATION SCOPE	SPECIAL TOOLS	8
D0094388	ROLLER CLUTCH	U012_S002	85
D0141248	PLATE:LEVER:DRUM STAY:LEFT	U017	35
D0142380	COMPRESSION SPRING - DRUM	U006	21
D0143241	SEAL:DISCHARGE USED TONER	U010	20
D0143242	SEAL:DISCHARGE USED TONER:LOWER	U010	21
D0143656	HOLDER:ELECTRIC POTENTIAL SENSOR	U006	22
D0143657	SHIELDING PLATE	U006	23
D0144247	HOUSING - TEMPERATURE SENSOR	U012_S001	86
D0146458	SPRING:BLADE:NO.1	U001_S005	21
D0146626	BRACKET:ON OFF DETECTOR:FRONT	U004_S002	226
D0146627	BRACKET:ON OFF DETECTOR:REAR	U004_S002	227
D0146784	SPRING PLATE:END FENCE	U004_S001	228
D0146785	SPRING PLATE:ARM:END FENCE:LOCK	U004_S001	229
D0149800	GREASE-KS660B	SPECIAL TOOLS	9
D0159500	G104 YELLOW TONER	SPECIAL TOOLS	10
D0159501	ZINC STEARATE	SPECIAL TOOLS	11

## Exclusive Parts

Number	Part Name	Group	ID
D0393368	SCREW:M3X3.5	U005_S007	56
		U005_S009	56
		U005_S011	56
		U005_S013	56
		U005_S024	56
		U005_S026	56
		U005_S028	56
		U005_S030	56
D0590761	SPRING:TANDEM TRAY:LOCK	U004	230
D0591273	DECAL:MAIN SWITCH	U005	57
D0592399	FLANGED HEXAGONAL HEAD BOLT:M3*4	U004	231
D0592620	RETAINING RINGS-C	U004_S013	232
		U004_S014	232
D0596121	SPRING:CONNECTOR:TANDEM LCT	U004	233
D0596170	BRACKET:SLIDE RAIL:PAPER TRAY:2:ASS'Y	U004	234
D0596172	PAPER TRAY STOPPER	U004	235
D0596212	LEVER:PRESSURE:REVERSE	U004_S013	236
		U004_S014	236
D0596277	COVER:GEAR:PAPER FEED ROLLER	U004_S013	237
		U004_S014	237
D0596278	COVER:GEAR:REVERSE	U004_S013	238
		U004_S014	238
D0596496	GUIDE:MIDDLE:PAPER TRAY	U004	239
D0596591	SPRING:PAPER TRAY:LOCK	U004	240
D0596620	LEVER:COUPLING:LEFT	U004_S003	241
D0596659	SUPPORTING PLATE:SIDE FENCE:LEFT	U004_S003	242
D0596664	GUIDE:MIDDLE:PAPER TRAY	U004	243
D0596665	BRACKET:DC MOTOR:LEFT:ASS'Y	U004_S003	244
D0596668	SIDE PLATE:SIDE:TANDEM LCT	U004_S002	245
D0596690	PLATE:PAPER:ASS'Y	U004_S002_S001	246
D0596712	INNER COVER:TANDEM LCT	U004_S002	247
D0596721	STOPPER:PAPER TRAY	U004	248
D0596725	BRACKET:STOPPER:PAPER TRAY:RIGHT:PEEN	U004	249

Number	Part Name	Group	ID
D0596728	COMPRESSION SPRING:GRIP:PAPER TRAY	U004	250
D0596731	SHIELD:GUIDE:MISFEED REMOVAL	U004	251
D0626692	SLIDE RAIL:PAPER TRAY:LEFT:SUB-ASS'Y	U004	252
D0741088	SHEET:BASE:MAIN:FRONT	U019	30
D0741125	PLATE:RADIAL BALL BEARING:THRU RUST	U019	31
D0741141	SUPPORTING PLATE:FRAME:MAIN	U019	32
D0741143	BRACKET:COUPLING	U019	33
D0741152	SLIDE RAIL:EXIT:RIGHT	U019	34
D0741173	BOSS:POSITIONING PIN:TRANSPORT UNIT:NO.2:10.3MM	U019	35
D0741179	LEVER:PULL OUT:REGISTRATION	U011_S002	99
D0741180	LEVER:PULL OUT:PAPER EXIT UNIT	U013	115
D0741195	GUIDE:LOCK:TRANSPORT UNIT	U019	36
D0741213	HOLDER:COIL SPRING:LOCK:PAPER EXIT UNIT	U013	116
D0741215	SHAFT:LOCK:PAPER EXIT UNIT	U013	117
D0741225	HINGE:C/T BOX:RIGHT UPPER:PEEN	U017	36
D0741228	COVER:HINGE	U017	37
D0741230	HINGE:C/T BOX:LEFT UPPER:PEEN	U017	38
D0741250	ARM:HINGE:C/T BOX	U017	39
D0741251	DUCT:EXHAUST:EXIT:ASS'Y	U017_S007	40
D0741255	SEPARATION PLATE:DUCT	U017	41
D0741258	COVER:C/T BOX:RIGHT LOWER	U017_S003	42
		U017_S004	42
D0741271	SEAL:COVER:C/T BOX:UPPER	U017	43
D0741369	COVER:ENCODER	U011_S002	100
D0741387	SHAFT:JOINT:PAPER FEED UNIT:ASS'Y	U004_S012	253
D0741389	COMPRESSION SPRING:JOINT:TRANSPORT	U004	254

## Exclusive Parts

Number	Part Name	Group	ID
D0741470	SHAFT:LEFT:DRIVE:USED TONER:ASS'Y	U015	41
D0741473	BRACKET:TENSIONER:DRIVE UNIT:USED TONER:ASS'Y	U015	42
D0741476	HOLDER:RIGHT:DRIVE:USED TONER	U015	43
D0741484	HOLDER:LEFT:DRIVE:USED TONER	U015	44
D0741496	JOINT:DRIVE:USED TONER	U015	45
D0741498	BRACKET:SENSOR	U015	46
D0742020	SHIELD GLASS:ASS'Y	U003_S001	2
		U003_S002	2
D0742172	BRACKET:SOLENOID:ON-OFF	U006	24
D0742178	TENSION SPRING:SOLENOID:ON-OFF	U006	25
D0742181	CONNECTOR:1POLE	U006	26
D0742192	SHEET:DISCHARGE LAMP	U006_S002	27
		U006_S005	27
		U006_S008	27
		U006_S011	27
D0742252	FRAME:PHOTOCONDUCTOR	U006	28
D0742272	BRACKET:TEMPERATURE & HUMIDITY SENSOR	U006	29
D0742274	BRACKET:ELECTRIC POTENTIAL SENSOR	U006	30
D0742367	HOLDER:LOCK:CHARGE UNIT	U006_S002	31
		U006_S005	31
		U006_S008	31
		U006_S011	31
D0742368	COMPRESSION SPRING:LOCK:CHARGE UNIT	U006_S002	32
		U006_S005	32
		U006_S008	32
		U006_S011	32
D0742376	LEVER:LOCK:PCU	U006_S002	33
		U006_S005	33
		U006_S008	33
		U006_S011	33
D0742377	TENSION SPRING:LOCK:PCU	U006_S002	34

Number	Part Name	Group	ID
		U006_S005	34
		U006_S008	34
		U006_S011	34
D0742381	COMPRESSION SPRING:LOCK:CLEANING UNIT	U006_S002	35
		U006_S005	35
		U006_S008	35
		U006_S011	35
D0742382	HOLDER:LOCK:CLEANING UNIT:FRONT	U006_S002	36
		U006_S005	36
		U006_S008	36
		U006_S011	36
D0742383	LEVER:LOCK:CLEANING UNIT:FRONT	U006_S002	37
		U006_S005	37
		U006_S008	37
		U006_S011	37
D0742386	HOLDER:LOCK:CLEANING UNIT:REAR	U006_S002	38
		U006_S005	38
		U006_S008	38
		U006_S011	38
D0742393	COVER:PCU:FRONT	U001	22
		U006_S002	39
		U006_S005	39
		U006_S008	39
		U006_S011	39
D0742395	GROUND PLATE:PCU:ASS'Y	U006_S002	40
		U006_S005	40
		U006_S008	40
		U006_S011	40
D0742414	TRANSPORT SCREW:BASE:ASS'Y	U006_S003	41
		U006_S006	41
		U006_S009	41
		U006_S012	41
D0742419	PLAIN SHAFT BEARING:TRANSPORT SCREW	U006_S003	42
		U006_S006	42
		U006_S009	42
		U006_S012	42
D0742424	SEAL:BLADE:CLEANING:FRONT	U006_S003	43
		U006_S006	43



## Exclusive Parts

Number	Part Name	Group	ID
		U006_S009	43
		U006_S012	43
D0742425	SEAL:BLADE:CLEANING:REAR	U006_S003	44
		U006_S006	44
		U006_S009	44
		U006_S012	44
D0742448	TRANSPORT SCREW:APPLY:ASS'Y	U006_S003	45
		U006_S006	45
		U006_S009	45
		U006_S012	45
D0742459	JOINT:CLEANING UNIT	U006_S003	46
		U006_S006	46
		U006_S009	46
		U006_S012	46
D0742477	SHEET:STAY:APPLY	U006_S003_S001	47
		U006_S006_S001	47
		U006_S009_S001	47
		U006_S012_S001	47
		U007_S007	48
D0742491	COVER:TONER OUTLET SUB-UNIT:CLEANING UNIT:ASS'Y	U006_S003	48
		U006_S006	48
		U006_S009	48
		U006_S012	48
D0742497	VIBRATING PLATE:TONER OUTLET SUB-UNIT	U006_S003	49
		U006_S006	49
		U006_S009	49
		U006_S012	49
D0742501	GEAR:21Z:RIGHT	U006_S003_S002	50
		U006_S006_S002	50
		U006_S009_S002	50
		U006_S012_S002	50
D0742502	GEAR:IDLER:20Z:LEFT	U006_S003_S002	51
		U006_S006_S002	51
		U006_S009_S002	51
		U006_S012_S002	51
D0742503	GEAR:IDLER:31Z:LEFT	U006_S003_S002	52
		U006_S006_S002	52
		U006_S009_S002	52

Number	Part Name	Group	ID
		U006_S012_S002	52
D0742540	DECAL:LOCK:CLEANING UNIT	U001	23
		U006_S002	53
		U006_S005	53
		U006_S008	53
		U006_S011	53
D0742541	DECAL:ARROW LABEL	U006	54
		U006_S002	54
		U006_S005	54
		U006_S008	54
		U006_S011	54
D0742542	DECAL:GRIP	U005_S002_S002	58
		U005_S019_S002	58
		U006	55
		U006_S003	55
		U006_S006	55
		U006_S009	55
		U006_S012	55
		U008_S001	12
		U008_S001_S005	12
D0742544	DECAL:POSITIONING DISPLAY	U006_S002	56
		U006_S005	56
		U006_S008	56
		U006_S011	56
D0742561	LOCK:SLIDE RAIL:PCU:RIGHT	U006	57
D0742572	STAY:SET SENSOR:PCU	U006	58
D0742575	ARM:SET SENSOR:PCU	U006	59
D0742576	HOLDER:SET SENSOR:PCU	U006	60
D0742577	CONNECTOR:DRAWER:4POLE:RE C	U006	61
		U007	49
D0742634	BRACKET:DC STEPPER MOTOR:M M42:REGISTRATION:ENTRANCE	U011_S002	101
D0742652	LEVER:LINK:TRANSPORT ROLLER	U011_S002	102
		U013_S002	118
D0742681	SHAFT:CAM:SHIFT	U011_S002	103
D0742711	TRANSPORT ROLLER:CONNECTING:LARGE CAPACITY TRAY	U011_S002	104
D0742715	BRACKET:SOLENOID:PEEN	U011_S002	105

## Exclusive Parts

Number	Part Name	Group	ID
D0742739	PRESSURE ROLLER:TRANSPORT ROLLER:SHIFT:DRIVEN	U011_S002	106
D0742750	STAY:SOLENOID	U011_S002	107
D0742756	HOLDER:SENSOR:CONNECTING:LEFT:NO.1	U011_S002	108
D0742757	HOLDER:SENSOR:CONNECTING:LEFT:NO.2	U011_S002	109
D0742769	BRACKET:DC STEPPER MOTOR:REGISTRATION ROLLER:TIMING	U011_S002	110
D0742771	SHAFT:REGISTRATION ROLLER:TIMING:DRIVEN	U011_S002	111
D0742797	STAY:CONNECTION:LARGE CAPACITY TRAY	U011	112
D0742799	GUIDE PLATE:CONNECTION:LOWER	U011	113
D0742809	COVER:HARNESS:PAPER FEED UNIT:FRONT	U011_S002	114
D0742818	FIX STAND:GUIDE PLATE:REAR	U011_S002	115
D0742873	GUIDE PLATE:PULL OUT:RIGHT:VERTICAL TRANSPORT	U011_S002	116
D0742876	SHAFT:LOCK:GUIDE PLATE	U011_S002	117
D0742881	TRANSPORT ROLLER:REGISTRATION:ENTRANCE:DRIVE:PRESS FIT	U011_S002	118
D0742896	HOLDER:DC SOLENOID:VERTICAL TRANSPORT:UPPER	U011_S002	119
D0742899	HOLDER:DC SOLENOID:VERTICAL TRANSPORT:LOWER:PEEN	U011_S002	120
D0742912	BRACKET:SENSOR:DUPLEX:SHORT	U011_S002	121
D0742926	BRACKET:SENSOR:VERTICAL TRANSPORT:NO.2	U011_S002	122
D0742929	BRACKET:SENSOR:VERTICAL TRANSPORT:NO.3	U011_S002	123
D0742930	SHAFT:LINK:ON-OFF:VERTICAL TRANSPORT:LOWER	U011_S002	124
D0742931	SHAFT:LINK:ON-OFF:VERTICAL TRANSPORT:UPPER	U011_S002	125
D0742934	SHAFT:ON-OFF:LARGE CAPACITY	U011_S002	126

Number	Part Name	Group	ID
	TRAY:CONNECTING		
D0742935	GUIDE:DUPLEX:OPEN AND CLOSE:RIGHT:LOWER	U011_S002	127
D0742938	GUIDE PLATE:CONNECTION:LARGE CAPACITY TRAY:UPPER:PEEN	U011	128
D0742941	TIMING PULLEY:S2M:30T	U013	119
D0742942	PIN:GUIDE PLATE:CONNECTION:LARGE CAPACITY TRAY:UPPER	U011	129
D0742964	STAY:REGISTRATION:RIGHT UPPER	U011_S002	130
D0742965	HOLDER:PRESSURE:DRIVEN ROLLER:DUPLEX:EXIT	U011_S002	131
D0742969	SHAFT:MISFEED REMOVAL:TIMING ROLLER:TRANSFER	U011_S002	132
D0742970	CAM:GUIDE PLATE:OPEN AND CLOSE	U011_S002	133
D0742971	PLATE:LINK:OPEN AND CLOSE:REAR	U011_S002	134
D0742972	LEVER:GUIDE PLATE:OPEN AND CLOSE:FRONT	U011_S002	135
D0742975	STOPPER:GUIDE PLATE:CONNECTING:LARGE CAPACITY TRAY	U011_S002	136
D0742977	COVER:HARNESS:FRONT UPPER	U011_S002	137
D0742988	DECAL:PULL OUT:RIGHT:B7	U011_S002	138
D0742990	DECAL:PULL OUT:RIGHT:Z4	U011_S002	139
D0743033	GUIDE PLATE:CONNECTING	U011	140
D0743038	BRACKET:DUPLEX:EXIT	U011	141
D0743039	GUIDE PLATE:DUPLEX:EXIT	U011	142
D0743047	BRACKET:HOLDER:DUPLEX:ASS'Y	U011	143
		U013	120
D0743173	TIMING PULLEY:S2M:25T	U004	255
		U011_S002	144
		U013	121
D0743321	PLATE:FILTER	U006_S002	62
		U006_S005	62
		U006_S008	62
		U006_S011	62
D0743330	ENTRANCE SEAL:DEVELOPMENT:	U006_S002	63

Exclusive Parts

Number	Part Name	Group	ID
	ASS'Y	U006_S005	63
		U006_S011	63
D0743352	SEAL:GUIDE:TONER SUPPLY:UPPER	U006_S002_S002	64
		U006_S005_S002	64
		U006_S008_S002	64
		U006_S011_S002	64
		U010	22
D0743362	ELECTRODE PLATE:DEVELOPMENT BIAS:FRONT	U006_S002	65
		U006_S005	65
		U006_S008	65
		U006_S011	65
D0743367	ELECTRODE PLATE:DEVELOPMENT BIAS:REAR UPPER	U006_S002	66
		U006_S005	66
		U006_S008	66
		U006_S011	66
D0743368	ELECTRODE PLATE:DEVELOPMENT BIAS:REAR LOWER	U006_S002	67
		U006_S005	67
		U006_S008	67
		U006_S011	67
D0743440	COVER:INSERT:DEVELOPER	U001	24
		U006_S002	68
		U006_S005	68
		U006_S008	68
		U006_S011	68
D0743446	RECEPTACLE:DEVELOPMENT BIAS:ASS'Y	U006	69
D0743490	FUNNEL:DEVELOPER	U004	256
D0743547	GEAR:DRIVE:TONER SUPPLY UNIT	U005_S003	59
		U005_S004	59
		U005_S005	59
		U005_S020	59
		U005_S021	59
		U005_S022	59
D0743548	GEAR:IDLER:TRANSPORT SCREW:LARGE	U005_S003	60
		U005_S004	60
		U005_S005	60
		U005_S020	60
		U005_S021	60

Number	Part Name	Group	ID
		U005_S022	60
D0743703	GEAR:TONER BOTTLE:DIA92	U005_S001	61
		U005_S018	61
D0743708	SPRING LOCK WASHER:DRIVE SUB-UNIT:TONER BOTTLE	U005_S001	62
		U005_S018	62
D0743721	JOINT:DRIVE:TONER SUPPLY UNIT	U005_S001	63
		U005_S018	63
D0743756	SEAL:BLOCK LIGHT:LEVER	U005_S015	64
		U005_S032	64
D0743757	MAGNET CATCH PLEET:TONER SUPPLY SUB-UNIT:UPPER	U005_S014	65
		U005_S031	65
D0743824	PLATE:ROLLER:INTERMEDIATE TRANSFER	U007	50
D0743829	DECAL:POSITIONING DISPLAY:TCRU	U006_S002	70
		U006_S005	70
		U006_S008	70
		U006_S011	70
		U008_S001_S005	13
D0743853	PLATE:FRAME:INTERMEDIATE TRANSFER	U007	51
D0743871	STOPPER:WIRE:PULLEY	U007	52
D0743872	PULLEY:DRIVE WIRE:ASS'Y	U007	53
D0743873	FEELER:DRIVE WERE	U007	54
D0743878	HOLDER:RADIAL BALL BEARING:DRIVEN ROLLER:INNER BACK	U007	55
D0743892	LEVER:POSITIONING SENSOR:FLAT BELT-TRANSFER	U007	56
D0743896	COVER:POSITIONING SENSOR:FLAT BELT-TRANSFER	U007	57
D0743899	LEVER:POSITIONING SENSOR:SLACK PREVENTION	U007	58
D0744009	HOLDER:M5	U012_S001	87
D0744016	LEVER:WEB:ASS'Y	U012_S001	88
D0744063	HOUSING:THERMOSTAT:ASS'Y	U012_S001	89
D0744064	COVER:THERMOSTAT:PRESSURE	U012_S001	90
D0744072	STEPPED SCREW:M5	U012_S001	91
D0744090	DUCT:PRESSURE:EXIT:CONNECTING:A	U012_S001	92

## Exclusive Parts

Number	Part Name	Group	ID
D0744091	DUCT:PRESSURE:EXIT:CONNECTING:B	U012_S001	93
D0744092	DUCT:PRESSURE:EXIT	U012_S001	94
D0744096	TERMINAL:CONNECTING	U012_S001	95
D0744097	TAB:TERMINAL:CONNECTING	U012_S001	96
D0744098	COVER:TERMINAL:CONNECTING	U012_S001	97
D0744100	COVER:BASE:ID	U012_S001	98
D0744102	COLLAR:DIA10X:DIA14X:12	U012_S001	99
D0744107	COLLAR:DIA10XDIA14X9.4	U012_S001	100
D0744123	LEVER:STRIPPER PLATE:PLATE	U012_S001_S002	101
D0744138	COLLAR:DIA5XDIA7X10	U012_S001_S002	102
D0744139	LEVER:STRIPPER PLATE:PRESSURE	U012_S001_S002	103
D0744144	LEVER:PAPER EXIT UNIT:FRONT	U012_S001_S002	104
D0744183	TAB:TERMINAL:187:2P:UPPER	U012_S001	105
D0744225	KNOB:FUSING	SPECIAL TOOLS	12
		U020_S001	17
		U020_S008	17
D0744227	BOLT:M5:ROUND POINT	U012_S001	106
D0744235	SUPPORTING PLATE:GUIDE PLATE:FUSING EXIT:LOWER	U012_S001	107
D0744265	BRACKET:DRAWER:LOWER	U012_S001	108
D0744266	CLAMP:HARNESS:PRESSURE:HEATER:REAR	U012_S001	109
D0744269	PIN:HANDLE:COVER	U012_S001	110
D0744303	FEELER:CLEANING	U012_S002	111
D0744304	SHAFT:WORM GEAR:SUB-ASS'Y	U012_S002	112
D0744325	COVER:WEB:CLEANING FELT	U012_S002_S001	113
D0744350	BRACKET:DRAWER:FUSING SECTION:24	U012	114
D0744351	STEPPED SCREW:DIA5.4DIA:DIA3.5:M3	U012	115
		U013	122
		U019	37
D0744352	JOINT:GEAR:WEB:DRIVE	U013	123
D0744353	COVER:GEAR:JOINT	U013	124
D0744354	GEAR:SLOW DOWN:WORM GEAR	U013	125
D0744356	BRACKET:LEVER:WEB:DRIVE SUB-UNIT	U013	126

Number	Part Name	Group	ID
D0744364	BRACKET:WEB:CLEANING	U013	127
D0744371	GRIP:SLIDER:FUSING	U013	128
D0744380	DECAL:H-TEMP WARNING:FUSING:WEB	U012_S002_S001	116
D0744390	ACCESSORY:KNOB:FUSING:ASS'Y	U020_S001	18
		U020_S008	18
D0744391	HOLDER:KNOB:FUSING:DUAL FACES TEPE	U020_S001	19
		U020_S008	19
D0744519	COVER:HARNESS:SWITCHBACK:LEFT LOWER	U013	129
D0744528	BRACKET:SENSOR:EXIT:EXIT	U013	130
D0744552	DECAL:PULL OUT:LEFT:Z3	U013_S004	131
D0744555	DECAL:PULL OUT:LEFT:D4	U013	132
D0744556	DECAL:PULL OUT:LEFT:D5	U013	133
D0744559	DECAL:RECEIVING SUB-UNIT:E	U014	16
D0744564	BRACKET:REVERSE:SENSOR	U013	134
D0744567	SHAFT:LOCK:REVERSE	U013	135
D0744570	GUIDE:REVERSE:LOWER	U013	136
D0744577	GATE PAWL:SWITCHBACK	U013	137
D0744581	BRACKET:LEVER:REVERSE	U013	138
D0744625	COVER:REVERSE UNIT:LEFT LOWER	U013	139
D0744683	JOINT:EXIT:DRIVE	U011_S002	145
D0744690	PIN:PLATE	U013	140
D0744693	PLATE:PIN:LEFT LOWER:PEEN	U013	141
D0744698	LEVER:LOCK:GUIDE PLATE	U013	142
D0744710	KNOB:TRANSPORT ROLLER:AUXILIARY:PRESS FIT	U013	143
D0744806	PLATE:OPEN AND CLOSE:DUPLICX:RIGHT LOWER	U013	144
D0744826	GRIP:DUPLEX:GUIDE PLATE:LEFT	U013_S004	145
D0744853	INNER COVER:RECEIVING SUB-UNIT:LEFT LOWER	U014	17
D0744854	INNER COVER:RECEIVING SUB-UNIT:LEFT LOWER:LED	U004	257
D0744857	GUIDE PLATE:RECEIVING SUB-UNIT:LEFT LOWER:LEFT	U014	18
D0744865	BRACKET:SENSOR:RECEIVING S	U014	19

## Exclusive Parts

Number	Part Name	Group	ID
	UB-UNIT:LEFT LOWER		
D0744871	GUIDE PLATE:TRANSPORT ROLLER:DUPLEX:REVERSE	U014	20
D0744881	GUIDE PLATE:PRESSURE ROLLER:DUPLEX:REVERSE	U014	21
D0744885	GUIDE PLATE:PRESSURE ROLLER:DUPLEX:REVERSE:LEFT	U014	22
D0745916	SPRING PLATE:SAFETY SWITCH	U016	34
D0745917	ARM:SAFETY SWITCH	U016	35
D0745920	BRACKET:MAIN SWITCH	U016	36
D0746066	ROLLER:DRIVEN:INTERMEDIATE TRANSFER:NO.2:ASS'Y	U007	59
D0746074	TENSION SPRING:SLEEVE:WIRE:INTERMEDIATE TRANSFER	U007	60
D0746075	GRIP:INTERMEDIATE TRANSFER:LEFT	U007	61
D0746078	COMPRESSION SPRING:DRAWER:INTERMEDIATE TRANSFER	U019	39
D0746092	BRACKET:HEATER:INTERMEDIATE TRANSFER	U007	62
D0746097	THERMOSTAT:INTERMEDIATE TRANSFER:(SEN124)	U007	63
D0746125	FEELER:ON-OFF:INTERMEDIATE TRANSFER:BLACK	U007	64
D0746130	SPRING PLATE:EARTH:INTERMEDIATE TRANSFER:ASS'Y	U007	65
D0746134	PLAIN SHAFT BEARING:INSULATOR	U007	66
D0746142	CAM:INTERMEDIATE TRANSFER:BLACK	U007	67
D0746148	SHAFT:CAM:INTERMEDIATE TRANSFER:COLLAR	U007	68
D0746149	CAM:INTERMEDIATE TRANSFER:COLLAR	U007	69
D0746162	TIMING PULLEY:CAM:ON-OFF:INTERMEDIATE TRANSFER	U007	70
D0746163	GEAR:TIMING PULLEY:IDLER:INTERMEDIATE TRANSFER	U007	71
D0746165	PULLEY:ON-OFF:BELT TENSIONER	U007	72

Number	Part Name	Group	ID
	R		
D0746169	ROLLER:FRONT:INTERMEDIATE TRANSFER:LEFT	U007	73
D0746170	COIL SPRING:PRESSURE:TIGHTENER	U007	74
D0746171	GUIDE PLATE:COIL SPRING:PRESSURE:TIGHTENER	U007	75
D0746172	COLLAR:ON-OFF:INTERMEDIATE TRANSFER	U007	76
D0746175	PLAIN SHAFT BEARING:SLIDE RAIL:ON-OFF	U007	77
D0746179	GEAR:IDLER:INTERMEDIATE TRANSFER:Z17:Z53	U007	78
D0746180	COMPRESSION SPRING:BIAS:INTERMEDIATE TRANSFER	U007	79
D0746197	TERMINAL:CONNECTING:BIAS:INTERMEDIATE TRANSFER	U007	80
D0746241	DECAL:GRIP:TRANSFER/SEPARATION UNIT	U008_S001	14
		U009_S001_S001	8
D0746457	BLADE:APPLY:ASS'Y	U009_S001_S002	9
D0746481	JOINT:BRUSH:REMOVE PAPER DUST:BELT CLEANING	U011_S002	146
D0746497	DECAL:POSITIONING DISPLAY:TCRU	U004_S002	258
		U005_S002_S002	66
		U005_S019_S002	66
D0746511	PLAIN SHAFT BEARING:TONER RECYCLING SUB-UNIT	U010	23
		U010_S002	23
D0746512	GEAR:Z35:TRANSPORT SCREW:PCU:MAIN	U010_S002	24
D0746514	SEAL:TONER OUTLET SUB-UNIT:PCU	U010_S002	25
D0746517	STEEL BALL:TONER OUTLET SUB-UNIT	U010	26
		U010_S002	26
D0746520	COVER:DISCHARGE USED TONER:DEVELOPMENT	U010	27
D0746534	TRANSPORT SCREW:BELT CLEANING:MAIN:ASS'Y	U010	28
D0746539	GEAR:Z29:TRANSPORT SCREW:BACK	U010	29

## Exclusive Parts

Number	Part Name	Group	ID
	ELT CLEANING		
D0746541	SEAL:RING:TONER OUTLET SUB-UNIT:BELT CLEANING	U010	30
D0746567	SEAL:VERTICAL TRANSPORT:UPPER	U010	31
D0746574	COVER:CAM:VERTICAL TRANSPORT	U010	32
D0746575	SHAFT:CAM:VERTICAL TRANSPORT	U010	33
D0746577	CAM:VERTICAL TRANSPORT:DIA15	U010	34
D0746578	GEAR:Z37:CAM:VERTICAL TRANSPORT	U010	35
D0746579	SEAL:COVER:CAM:VERTICAL TRANSPORT	U010	36
D0746585	GEAR:Z38/Z24:VERTICAL TRANSPORT	U010	37
D0746586	GEAR:Z35:IDLER:VERTICAL TRANSPORT	U010	38
D0746590	COLLECTION BOTTLE:ASS'Y	U010_S001	39
D0746604	TRANSPORT SCREW:TONER OUTLET SUB-UNIT:LOWER:ASS'Y	U010	40
D0746609	GEAR:Z23:TRANSPORT SCREW:LOWER	U010	41
D0746610	SEAL:RING:TONER OUTLET SUB-UNIT:LOWER	U010	42
D0746626	INNER COVER:TONER RECYCLING SUB-UNIT	U010	43
D0746627	COLLECTION BOTTLE:SMALL:ASS'Y	U010_S003	44
D0746629	COVER:COLLECTION BOTTLE:SMALL	U010_S003	45
D0746630	PIPE:COLLECTION BOTTLE:SMALL	U010_S003	46
D0746631	SHUTTER:TONER RECYCLING SUB-UNIT:SMALL	U010_S003	47
D0746632	COMPRESSION SPRING:SHUTTER:SMALL	U010_S003	48

Number	Part Name	Group	ID
D0746633	COVER:BEARING:SMALL	U010_S003	49
D0746634	AGITATOR:SMALL	U010_S003	50
D0746635	TRANSPORT SCREW:SMALL:ASS'Y	U010_S003	51
D0746640	PLAIN SHAFT BEARING:TRANSPORT SCREW:SMALL	U010_S003	52
D0746641	PLAIN SHAFT BEARING:SMALL:GEAR	U010_S003	53
D0746642	PLAIN SHAFT BEARING:SMALL	U010_S003	54
D0746643	GEAR:TRANSPORT SCREW:COLLECTION BOTTLE:SMALL:Z31	U010_S003	55
D0746644	GEAR:AGITATOR:COLLECTION BOTTLE:SMALL:Z49/Z41	U010_S003	56
D0746645	GEAR:AGITATOR:COLLECTION BOTTLE:SMALL:Z41	U010_S003	57
D0746646	SEAL:TONER RECYCLING SUB-UNIT:SMALL	U010_S003	58
D0746647	BRACKET:PUSH SWITCH	U010	59
D0746659	SHAFT:JOINT:COLLECTION BOTTLE:ASS'Y	U010	60
D0746663	TORQUE LIMITER MECHANICAL CLUTCH:GEAR:Z63	U010	61
D0746664	GEAR:IDLER:Z49/Z27	U010	62
D0746665	GEAR:JOINT:COLLECTION BOTTLE:Z65	U010	63
D0746666	GEAR:IDLER:Z37/Z28	U010	64
D0746667	HOLDER:RADIAL BALL BEARING:JOINT	U010	65
D0746668	SEAL:PIPE:TONER RECYCLING SUB-UNIT:SMALL	U010_S003	66
D0746684	SEAL:TANK:USED TONER:COLLECTION	U010_S001	67
D0746697	DECAL:COLLECTION BOTTLE:GRIP:FRONT	U010_S001	68
D0746932	DUCT:HEAT PIPE:FUSING:UPPER	U018	37
D0746933	SEAL:DUCT:HEAT PIPE:FUSING:UPPER	U018	38
D0746935	SEAL:DUCT:HEAT PIPE:FUSING	U018	39

## Exclusive Parts

Number	Part Name	Group	ID
D0746940	DUCT:UPPER:HEAT SINKER	U018	40
D0746943	SEAL:LONG:DUCT:HEAT SINKER	U018	41
D0746962	DUCT:UPPER:EXHAUST:HEAT SINKER	U018	42
D0746963	DUCT:LOWER:EXHAUST:HEAT SINKER	U018	43
D0746964	BRACKET:FAN:DUCT:EXHAUST:HEAT SINKER	U018	44
D0746967	DUCT:UPPER:FUSING:EXIT	U018	45
D0746968	DUCT:LOWER:FUSING:EXIT	U018	46
D0746969	SEAL:LONG:DUCT:FUSING:EXIT	U018	47
D0746970	SEAL:SHORT:DUCT:FUSING:EXIT	U018	48
D0746972	SEAL:DUCT:EXHAUST:HEAT SINKER	U018	49
D0746974	CAP:LOUVER:MM90	U017_S003	44
D0746975	FILTER:POWER SUPPLY UNIT:MM90	U017_S003	45
D0746977	DUCT:RIGHT:EXIT:EXHAUST	U018	50
D0746978	DUCT:LEFT:EXIT:EXHAUST	U018	51
D0746979	SEAL:DUCT:EXIT:CONNECTING	U018	52
D0746987	DUCT:UPPER:FUSING:EXIT:EXHAUST	U018	53
D0746988	DUCT:LOWER:FUSING:EXIT:EXHAUST	U018	54
D0747012	DUCT:UPPER:EXHAUST:DEVELOPMENT UNIT	U018	55
D0747013	DUCT:LOWER:EXHAUST:DEVELOPMENT UNIT	U018	56
D0747014	SEAL:VACUUM:DUCT:EXHAUST:DEVELOPMENT UNIT	U018	57
D0747015	SEAL:EXIT:DUCT:EXHAUST:DEVELOPMENT UNIT	U018	58
D0747017	DUCT:CONNECTING:EXHAUST:DEVELOPMENT UNIT	U018	59
D0747028	SEAL:CONNECTING:ENTRANCE	U018	60
D0747077	DUCT:FRONT:COOLING:PRESSURE ROLLER:PULL OUT	U013	146
D0747078	DUCT:INNER BACK:COOLING:PRE	U013	147

Number	Part Name	Group	ID
	SSURE ROLLER:PULL OUT		
D0747080	SEAL:DUCT:COOLING:PRESSURE ROLLER:PULL OUT	U013 U018	148 61
D0747082	DUCT:RIGHT:COOLING:INTERMEDIATE TRANSFER:PULL OUT	U013	149
D0747083	DUCT:LEFT:COOLING:INTERMEDIATE TRANSFER:PULL OUT	U013	150
D0747086	SEAL:VACUUM:COOLING:INTERMEDIATE TRANSFER:PULL OUT	U013	151
D0747087	SEAL:DC FAN MOTOR:SIROCCO	U013	152
D0747089	SEAL:JOINT:DUCT:COOLING:PRESSURE ROLLER	U013	153
D0747102	SEAL:LOWER:DUCT:CONNECTING:DEVELOPMENT UNIT	U018	62
D0747103	SEAL:UPPER:DUCT:CONNECTING:DEVELOPMENT UNIT	U018	63
D0747114	BRACKET:FAN:DUCT:EXHAUST:C/T BOX	U017	46
D0747122	DUCT:FRONT:OZONE UNIT:C/T BOX	U017	47
D0747123	DUCT:REAR:OZONE UNIT:C/T BOX	U017	48
D0747125	COVER:DUCT:OZONE UNIT:C/T BOX	U017	49
D0747126	SEAL:COVER:DUCT:OZONE UNIT:C/T BOX	U017	50
D0747128	SEAL:LOWER:DUCT:OZONE FILTER:C/T BOX	U017	51
D0747130	SEAL:EXIT:DUCT:OZONE FILTER:C/T BOX	U017	52
D0747172	SEAL:OPTICAL WRITING UNIT:LOWER	U019	40
D0747174	SEAL:DUCT:EXIT	U017_S007	53
D0747194	BRACKET:DUCT:EXHAUST:C/T BOX	U017	54
D0747275	DUCT:FAN:LIQUID COOLING	U017_S001	55
D0747326	SLIDE RAIL:RIGHT:NO.2:ASS'Y	U004	259
D0747330	SLIDE RAIL:LEFT:NO.1	U004	260
D0747331	STAY:SLIDE RAIL:LEFT INNER RE	U004	261

## Exclusive Parts

Number	Part Name	Group	ID
	AR:NO.1:PEEN		
D0747333	STAY:SLIDE RAIL:LEFT FRONT:NO.1	U004	262
D0747335	STAY:SLIDE RAIL:LEFT:NO.2	U004	263
D0747349	COMPRESSION SPRING:BRACKET:SENSOR:PAPER SIZE SENSOR	U004	264
D0747367	BRACKET:STOPPER:TANDEM LCT	U004	265
D0747381	DECAL:VERTICAL TRANSPORT:A1	U004	266
D0747382	DECAL:VERTICAL TRANSPORT:A2	U004	267
D0747383	DECAL:VERTICAL TRANSPORT:A3	U004	268
D0747384	DECAL:VERTICAL TRANSPORT:B2	U004_S004	269
D0747385	DECAL:CAUTION CHART:TANDEM LCT	U004_S002	270
D0747387	DECAL:BASE:TANDEM LCT:LEFT	U004_S003_S001	271
D0747388	DECAL:PAPER SET DIRECTION:TANDEM LCT:RIGHT	U004_S002	272
D0747389	DECAL:PAPER SET DIRECTION:TANDEM LCT:LEFT	U004_S003	273
D0747390	DECAL:PAPER SET DIRECTION:PAPER TRAY	U004_S001	274
D0747391	DECAL:PAPER SET DIRECTION	U020	20
D0747392	DECAL:PAPER TRAY:NO.1	U004	275
D0747393	DECAL:PAPER TRAY:NO.2	U004	276
D0747431	STAY:HANDLE:ASS'Y	U004	277
D0747433	STUD:HANDLE:RELEASE:ASS'Y	U004	278
D0747446	BRACKET:DC STEPPER MOTOR:TRANSPORT UNIT	U004	279
D0747450	GUIDE PLATE:VERTICAL TRANSPORT:DRIVE	U004	280
D0747455	GUIDE PLATE:GRIP:UPPER	U004	281
D0747461	GUIDE PLATE:GRIP:LOWER	U004	282
D0747470	GUIDE PLATE:CONNECTING:UPPER	U004	283
D0747474	GUIDE PLATE:CONNECTING:RIGHT	U004	284
D0747476	GUIDE PLATE:OPEN AND CLOSE:ASS'Y	U004	285
D0747481	GUIDE PLATE:OPEN AND CLOSE:	U004	286

Number	Part Name	Group	ID
	CONNECTING:ASS'Y		
D0747521	GUIDE PLATE:UPPER:PAPER FEED UNIT	U004_S013	287
		U004_S014	287
D0747522	GUIDE PLATE:LOWER:PAPER FEED UNIT	U004_S013	288
		U004_S014	288
D0747527	SHAFT:FEED:ASS'Y	U004_S013	289
		U004_S014	289
D0747551	COVER:PAPER TRAY:NO.1	U004	290
D0747558	COVER:GRIP:INNER BACK	U004	291
D0747561	GRIP:UPPER	U004	292
D0747562	GRIP:LOWER	U004	293
D0747565	STAY:COVER:PAPER TRAY	U004	294
D0747566	BRACKET:ARM:LINK	U004	295
D0747567	BRACKET:ARM:LINK:LEFT	U004	296
D0747568	BRACKET:FIX:AUXILIARY:COVER	U004	297
D0747570	BASE:LINK:PAPER TRAY:ASS'Y	U004	298
D0747573	BRACKET:ARM:PLATE	U004	299
D0747575	LINK:UPPER LOWER:LEFT:ASS'Y	U004	300
D0747577	LINK:UPPER LOWER:ASS'Y	U004	301
D0747579	STOPPER:TANDEM LCT	U004	302
D0747596	TRAY BOTTOM PLATE:LEFT MIDDLE:ASS'Y	U004_S003_S001	303
D0747601	COVER:PAPER TRAY:NO.2	U004	304
D0747603	PLATE:GRIP:PAPER TRAY:NO.2	U004	305
D0747606	GRIP:PAPER TRAY:NO.2	U004	306
D0747607	ARM:PAPER TRAY:GRIP	U004	307
D0747609	PROTECTION:COVER:LED	U004	308
D0747659	COVER:FUNNEL:DEVELOPER	U004	309
D0747690	BRUSH:BLOWER	SPECIAL TOOLS	13
D0747752	CAP:COVER:TONER SUPPLY	U001	25
		U017	56
D0747762	BRACKET:HINGE:TONER SUPPLY	U001	26
D0747775	PLATE:LOGO:RICOH	U020	21
D0747794	LEVER:RELEASE:DOOR:COLLECTION BOTTLE	U001_S005	27
D0747795	SHAFT:CONTACT POINT:GRIP	U001_S005	28
D0747828	CAP:CONNECTOR	U001_S001	29
D0747830	COVER:LARGE CAPACITY TRAY	U001_S001	30



## Exclusive Parts

Number	Part Name	Group	ID
D0747831	COVER:CONNECTOR:LARGE CAPACITY TRAY	U001_S001	31
		U001_S002	31
D0747847	(NA/AA/KOR/TWN/CHN/IND):DECALL:CAUTION CHART:INKJET:PAPER	U020	22
D0747850	HINGE:LEFT UPPER:ASS'Y	U001	32
D0747858	HINGE:RIGHT UPPER:ASS'Y	U001	33
D0749547	DG CLEANER 5PCS/SET	SPECIAL TOOLS	14
D0749549	JIG:OPC SET	SPECIAL TOOLS	15
D0812966	DC MOTOR:ASS'Y:1.007W:BRUSH:(M73)	U004_S006	310
D0894252	GUIDE:FUSING EXIT:PFA	U012_S001_S003	117
D0894365	HOLDER:THERMISTOR:LENS	U018	64
D0894366	COVER:THERMISTOR:LENS	U018	65
D0A45120	PCB:DCSW:(SW4)	U016	37
D0A51161	COVER:HARNESS:TONER SUPPLY	U005	67
D0A51255	COVER:C/T BOX:RIGHT:ASS'Y	U017_S003	57
D0A51418	TENSION SPRING:DEVELOPMENT	U015	47
D0A51426	SHAFT:DRIVE:BRUSH ROLLER:ASS'Y	U015	48
D0A51428	DRUM SHAFT:ASS'Y	U015	49
D0A51431	SHAFT:DRIVE:DEVELOPMENT SLIDEEVE:ASS'Y	U015	50
D0A51467	GEAR:DRIVE:130Z	U007	81
D0A51470	DRIVE ROLLER:INTERMEDIATE TRANSFER:ASS'Y	U007	82
D0A51481	SHAFT:DRIVE:TRANSPORT SCREW:ASS'Y	U015	51
D0A51556	GEAR:IDLER:FUSING:Z78/Z21	U015	52
D0A51560	SHAFT:OUTPUT:DRIVE:FUSING:ASS'Y	U015_S003	53
D0A51561	SHAFT:OUTPUT:POLISH:ON-OFF:ASS'Y	U015	54
D0A51563	SHAFT:OUTPUT:POLISH:FUSING:ASS'Y	U015	55
D0A52269	ELECTRIC POTENTIAL SENSOR:(SEN22/SEN74/SEN75/SEN76/SEN77)	U006	71

Number	Part Name	Group	ID
D0A52279	BASE:ELECTRIC POTENTIAL SENSOR:(PCB33)	U016	38
D0A52510	CUSHION:CLEANING UNIT:ASS'Y	U006_S003	72
		U006_S006	72
		U006_S009	72
		U006_S012	72
D0A52569	SLIDE RAIL:PCU:LEFT	U006	73
D0A52642	GEAR:TIMING ROLLER:TRANSFER:Z50	U011_S002	147
D0A52664	HOLDER:SENSOR:REGISTRATION:TIMING	U011_S002	148
D0A52815	BRACKET:CONTACT POINT:GUIDE PLATE:REAR:PEEN	U011_S002	149
D0A52853	LINK:TRANSFER:TIMING:ON-OFF	U011_S002	150
D0A52903	DC SOLENOID:VERTICAL TRANSPORT:UPPER:PRESS FIT:(SOL9)	U011_S002	151
D0A52904	DC SOLENOID:PRESS FIT:(SOL8/SOL10)	U011_S002	152
D0A52914	SHAFT:CAM:REGISTRATION:TIMING	U011_S002	153
D0A52915	SHAFT:ARM:REGISTRATION:TIMING	U011_S002	154
D0A52916	SHAFT:SHIFT	U011_S002	155
D0A52950	GUIDE PLATE:TIMING:TRANSFER:PEEN	U011_S002	156
D0A52959	DC MOTOR:REGISTRATION:(M33)	U011_S002	157
D0A52967	GUIDE PLATE:REGISTRATION:ENTRANCE:LOWER	U011_S002	158
D0A53009	JIG:ROTARY:GATE:PEEN	SPECIAL TOOLS	16
		U020	23
D0A53014	TIMING ROLLER:TRANSFER:DRIVEN:PRESS FIT	U011_S002	159
D0A53015	REFLECTANCE TARGETS SHEET:CONTACT IMAGE SENSOR:CORRECT	U011_S002_S003_S001	160
D0A53020	ADJUSTING PLATE:CONTACT IMAGE SENSOR:ASS'Y	SPECIAL TOOLS	17
		U020_S006_S001	24
		U020_S013_S001	24

## Exclusive Parts

Number	Part Name	Group	ID
D0A53026	REGISTRATION ROLLER:TIMING:DRIVE:PRESS FIT	U011_S002	161
D0A53038	HOLDER:SENSOR:TRANSFER:TIMING	U011_S002	162
		U013	154
D0A53316	GUIDE:TONER SUPPLY:ASS'Y	U006_S002_S002	74
		U006_S005_S002	74
		U006_S008_S002	74
		U006_S011_S002	74
D0A53408	SHAFT:DRIVE:TONER SUPPLY	U005	68
D0A53409	GEAR:DRIVE:CLUTCH	U005	69
D0A53417	GEAR:CLUTCH:DRIVE	U005	70
D0A53418	GEAR:CLUTCH:IDLER	U005	71
D0A53419	SHAFT:CLUTCH:DRIVE:KS	U005	72
D0A53421	SHAFT:CLUTCH:DRIVE:COLOR	U005_S003	73
		U005_S004	73
		U005_S005	73
		U005_S020	73
		U005_S021	73
		U005_S022	73
D0A53450	PUMP UNIT:TONER SUPPLY:ASS'Y	U005_S002_S001	74
		U005_S003_S001	74
		U005_S004_S001	74
		U005_S005_S001	74
		U005_S019_S001	74
		U005_S020_S001	74
		U005_S021_S001	74
		U005_S022_S001	74
D0A53456	SEAL:DEVELOPMENT ROLLER:FRONT:2	U006_S002	75
		U006_S005	75
		U006_S008	75
		U006_S011	75
D0A53457	SEAL:DEVELOPMENT ROLLER:FRONT:1	U006_S002	76
		U006_S005	76
		U006_S008	76
		U006_S011	76
D0A53499	ELECTROMAGNETIC CLUTCH:0.5NM:Z31:DIA6:(CL1/CL2/CL3/CL4/CL5)	U005	75
		U005_S003	75
		U005_S004	75

Number	Part Name	Group	ID
		U005_S005	75
		U005_S020	75
		U005_S021	75
		U005_S022	75
D0A53588	BRACKET:RACK:STOPPER	U005_S007	76
		U005_S009	76
		U005_S011	76
		U005_S013	76
		U005_S024	76
		U005_S026	76
		U005_S028	76
		U005_S030	76
D0A53710	SEAL:REAR:SLIDER:TONER BANK:T6	U005_S007	77
		U005_S009	77
		U005_S011	77
		U005_S013	77
		U005_S024	77
		U005_S026	77
		U005_S028	77
		U005_S030	77
D0A53856	PULLEY:DRIVE:VACUUM:S2M:27T	U011_S001	163
D0A53857	BRACKET:SENSOR:VACUUM	U011_S001	164
D0A53906	FLAT BELT-FUSING:DIA88.5:SEAL	U012_S001	118
D0A53919	COVER:HARNESS:FIRST:LOWER	U012_S001	119
D0A53928	HOLDER:COIL SPRING:PRESSURE	U012_S001	120
D0A53947	JOINT:KNOB:FUSING	U012_S001	121
D0A53990	ROLLER:POLISH	U012_S003	122
D0A53994	LEVER:PAPER EXIT UNIT:REAR	U012_S001_S002	123
D0A53997	GUIDE:FUSING EXIT:UPPER:2	U012_S001_S002_S002	124
D0A53999	CYLINDER:GUIDE:HEATER	OTHERS	1
D0A54022	HEATER HOLDER:HEAT ROLLER:FRONT	U012_S001	126
D0A54023	HEATER HOLDER:HEAT ROLLER:REAR	U012_S001	127
D0A54026	HOLDER:THERMISTOR:HEAT ROLLER:REAR	U012_S001	128

## Exclusive Parts

Number	Part Name	Group	ID
D0A54027	(EU/AA/KOR/TWN/CHN/IND):FUSING UNIT:230V:ASS'Y	U012_S001	207
D0A54031	RING:GUIDE:HEAT ROLLER:DIA39.2	U012_S001	129
D0A54041	FRAME:SEPARATION SUB-UNIT	U012_S001_S002	130
D0A54045	GUIDE PLATE:UPPER:STRIPPER PLATE	U012_S001_S002_S001	131
D0A54046	FEELER:HEAT ROLLER:TURN	U012_S001	132
D0A54061	CLAMP:HARNESS:PRESSURE	U012_S001	133
D0A54062	BRACKET:THERMISTOR:PRESSURE	U012_S001	134
D0A54064	SHAFT:DRIVE:ON-OFF:POLISH	U012_S001	135
D0A54066	SHAFT:DRIVE:POLISH	U012_S001	136
D0A54090	BRACKET:PHOTOINTERRUPTOR:FRONT	U012_S001	137
D0A54091	PRESSURE SUB-UNIT:STRIPPER PLATE:ASS'Y	U012_S001_S003	138
D0A54102	DUCT:PRESSURE:LOWER	U012_S001	139
D0A54104	SHAFT:CAM:PRESSURE	U012_S001	140
D0A54109	FEELER:CAM:PRESSURE:FRONT	U012_S001	141
D0A54120	SUPPORTING PLATE:LEVER:PRESSURE	U012_S001	142
D0A54135	CAM:PRESSURE:A	U012_S001	143
D0A54188	GUIDE PLATE:FUSING EXIT:LOWER:NO.2:ASS'Y	U012_S001	144
D0A54189	HOLDER:HARNESS:HEATER	U012_S001	145
D0A54191	SEPARATION SUB-UNIT:GUIDE PLATE	U012_S001	146
D0A54202	SEPARATION SUB-UNIT:FUSING:ASS'Y	U012_S001_S002	147
D0A54208	SERVICE PARTS:STRIPPER PLATE:ASS'Y	U012_S001_S002_S001	148
D0A54221	PLATE:HOT ROLLER:GEAR	U012_S001	149
D0A54224	GUIDE PLATE:FUSING EXIT:UPPER:ASS'Y	U012_S001_S002_S002	150
D0A54237	BRACKET:REAR:WEB:PEEN	U012_S002	151
D0A54242	BRACKET:FRONT:WEB	U012_S002	152
D0A54243	GEAR:HOT ROLLER:40Z	U012_S001	153

Number	Part Name	Group	ID
D0A54244	GEAR:PRESSURE ROLLER:42Z:ASS'Y	U012_S001	154
D0A54245	FUSING COVER:REAR:PRINTING	U012_S001	155
D0A54247	COVER:SEPARATION SUB-UNIT:PRINTING	U012_S001	156
D0A54250	WEB:CLEANING UNIT:ASS'Y	U012_S002	157
D0A54252	FUSING COVER:UPPER:SUB-ASS'Y	U012_S001_S001	158
D0A54255	FUSING COVER:FRONT	U012_S001	159
D0A54259	END RING:20	U012_S001	160
D0A54260	END RING:22	U012_S001	161
D0A54265	DECAL:WARNING (REMOVAL AND INSTALLATION):FUSING	U012_S001_S001	162
D0A54266	DECAL:FUSING UNIT:POSITIONING	U012_S001	163
D0A54277	ELECTRODE PLATE:HEATER:PRESSURE:FRONT	U012_S001	164
D0A54278	FIX STAND:TERMINAL:HEATER:ASS'Y	U012_S001	165
D0A54281	FUSING ENTRANCE GUIDE PLATE:LOWER:BRACKET	U012_S001	166
D0A54282	FUSING ENTRANCE GUIDE PLATE:LOWER	U012_S001	167
D0A54283	DISCHARGE BRUSH:PRESSURE ROLLER	U012_S001	168
D0A54287	SUPPORTING PLATE:LEVER:PRESSURE	U012_S001	169
D0A54316	GUIDE:FUSING EXIT:UPPER	U012_S001_S002_S002	170
D0A54321	HOUSING:THERMOSTAT:HEAT ROLLER:ASS'Y	U012_S001	171
D0A54330	SHEET:GUIDE PLATE:STRIPPER PLATE	U012_S001_S002_S001	172
D0A54346	HEAT ROLLER:DIA39.2	U012_S001	173
D0A54348	HOLDER:FUSING UNIT:HEATER	SPECIAL TOOLS U012	18 174
D0A54352	ROLLER:POLISH:ASS'Y	U012_S003	175
D0A54406	TRANSPORT ROLLER:DRIVE:REV	U013	155

## Exclusive Parts

Number	Part Name	Group	ID
	ERSE:ENTRANCE:PRESS FIT		
D0A54427	LEVER:GUIDE PLATE:EXIT:UPPER:OPEN AND CLOSE	U013	156
D0A54432	GUIDE PLATE:EXIT:LOWER	U013	157
D0A54436	CAP:HEAT PIPE:TC3	U013	158
D0A54443	GUIDE PLATE:EXIT:UPPER:ASS'Y	U013	159
D0A54453	TRANSPORT ROLLER:DRIVE:REVERSE:EXIT:PRESS FIT	U013	160
D0A54455	TRANSPORT ROLLER:DRIVE:EXIT:CONNECTING:PRESS FIT	U013	161
D0A54459	STAY:LOCK:LEVER:GUIDE PLATE	U013	162
D0A54487	TENSION SPRING:EXIT:GUIDE PLATE	U013	163
D0A54588	DC SOLENOID:REVERSE ROLLER:LINK:PRESS FIT:(SOL6)	U013	164
D0A54647	LINK:REVERSE ROLLER:ASS'Y	U013_S002	165
D0A54696	GATE:REVERSE:EXIT:ASS'Y	U013	166
D0A54720	SHAFT:CONTACT POINT:GUIDE:COOLING:ENTRANCE	U013	167
D0A54721	GUIDE PLATE:COOLING UNIT:ENTRANCE:UPPER:PEEN	U013	168
D0A54728	GRIP:COOLING UNIT:ON-OFF	U013	169
D0A54732	TENSION SPRING:DRIVEN ROLLER:COOLING:ENTRANCE	U013	170
D0A54735	LEVER:ON-OFF:LINK:ASS'Y	U013	171
D0A54741	STOPPER:OPEN AND CLOSE:COOLING UNIT	U013	172
D0A54752	KNOB:LEVER:RELEASE	U013	173
D0A54770	GUIDE:COOLING:ENTRANCE	U013	174
D0A54771	TRANSPORT ROLLER:DRIVEN:COOLING:ENTRANCE	U013	175
D0A54801	GUIDE:DUPLEX:OPEN AND CLOSE:LOWER	U013	176
D0A54802	GUIDE:DUPLEX:OPEN AND CLOSE:UPPER:PEEN	U013	177
D0A54835	COIL SPRING:PRESSURE:ROLLER:SUB SCANNING:REAR	U013	178
D0A54870	DISCHARGE BRUSH:DUPLEX	U013	179

Number	Part Name	Group	ID
D0A54872	BRACKET:TRANSPORT ROLLER:DUPLEX:REVERSE:RIGHT	U014	23
D0A54884	TRANSPORT ROLLER:DRIVE:REVERSE:PRESS FIT	U013	180
D0A54889	GUIDE PLATE:RECEIVING SUB-UNIT:LEFT LOWER:LOWER:PEEN	U014	24
D0A54893	GUIDE PLATE:REVERSE:ENTRANCE:HING	U013_S003	181
D0A54934	TRANSPORT ROLLER:DRIVE:REVERSE:PRESS FIT	U014	25
D0A54998	TIMING PULLEY:S2M:30T	U014	26
D0A54999	DC STEPPER MOTOR:MM42:DRIVE:(M26)	U013	182
D0A55356	TEMPERATURE SENSOR:FUSING UNIT:DRAWER:17PIN:(SEN40/SEN41)	U012_S001	176
D0A55357	TEMPERATURE SENSOR:FUSING UNIT:UPPER:11PIN:(SEN45/SEN46)	U012_S001	177
D0A55515	PCB:TCRU-IDB:(PCB10)	U012_S001	178
D0A56066	PLATE:ROLLER:DRIVEN:BLACK	U007	83
D0A56114	TENSION SPRING:ON-OFF:SCALE:BRACKET:INNER	U007	84
D0A56125	ROLLER:FRONT:INTERMEDIATE TRANSFER:PRESS FIT	U007	85
D0A56141	EXCHANGE PLATE:ON-OFF:NO.5:REAR:PEEN	U007	86
D0A56142	EXCHANGE PLATE:ON-OFF:NO.5:FRONT:PEEN	U007	87
D0A56187	COVER:INTERMEDIATE TRANSFER:ASS'Y	U007	88
D0A56733	COVER:FRAME:STAND:OPERATION SUB-UNIT	U020	25
D0A56739	FRAME:STAND:OPERATION SUB-UNIT:REAR	U020	26
D0A56740	FRAME:STAND:OPERATION SUB-UNIT:FRONT	U020	27
D0A56934	DUCT:HEAT PIPE:FUSING:LOWER	U018	66

## Exclusive Parts

Number	Part Name	Group	ID
D0A56941	DUCT:LOWER:HEAT SINKER	U018	67
D0A56974	CAP:DUCT:EXHAUST:ABSORB DUST SUB-UNIT:C/T BOX	U017	58
D0A56975	CASE:DUCT:EXHAUST:ABSORB DUST SUB-UNIT:C/T BOX	U017	59
D0A56976	SEAL:CASE:ABSORB DUST SUB-UNIT:C/T BOX	U017	60
D0A56992	DUCT:HEAT PIPE:ROLLER:VACUUM:UPPER	U018	68
D0A56993	DUCT:HEAT PIPE:ROLLER:VACUUM:LOWER	U018	69
D0A56995	SEAL:DUCT:HEAT PIPE:VACUUM:UPPER	U018	70
D0A56996	SEAL:DUCT:HEAT PIPE:VACUUM:LOWER	U018	71
D0A56997	SEAL:DUCT:HEAT PIPE:UPPER:MI DDLE	U018	72
D0A56998	DUCT:HEAT PIPE:ROLLER:VACUUM:LEFT	U018	73
D0A56999	SEAL:DUCT:HEAT PIPE:LOWER:MI DDLE	U018	74
D0A57107	SEAL:DUCT:EXHAUST:C/T BOX:FRONT	U017	61
D0A57109	SEAL:DUCT:EXHAUST:C/T BOX:EXIT	U017	62
D0A57111	FILTER:PREVENTFENCE	U017	63
D0A57124	DUCT:PCU:FRONT:4ST:ASS'Y	U018	75
D0A57129	DUCT:PCU:FRONT:5ST:ASS'Y	U018	76
D0A57135	OZONE FILTER:C/T BOX:MM120:10MM	U017	64
D0A57144	SIDE FENCE:TANDEM LCT:LEFT REAR:ASS'Y	U004_S003_S002	311
D0A57146	DUCT:EXHAUST:ABSORB DUST SUB-UNIT:C/T BOX:FRONT	U017	65
D0A57147	DUCT:EXHAUST:ABSORB DUST SUB-UNIT:C/T BOX:REAR	U017	66
D0A57189	DUCT:EXHAUST:C/T BOX:FRONT	U017	67
D0A57190	DUCT:EXHAUST:C/T BOX:REAR	U017	68

Number	Part Name	Group	ID
D0A57464	DC SOLENOID:REVERSE:SUB-ASS'Y:(SOL12/SOL14)	U004_S013	312
		U004_S014	312
D0A57471	INNER COVER:VERTICAL TRANSPORT:RIGHT:ASS'Y	U004_S004	313
D0A57520	ROLLER:SHADING:BLACK:SMALL:PRESS FIT	U013	183
D0A57521	ROLLER:SHADING:WHITE:SMALL:PRESS FIT	U013	184
D0A57529	GEAR:ROLLER:SHADING	U013	185
D0A57530	GEAR:PULLEY:ROLLER:SHADING	U013	186
D0A57536	ROLLER:SCANNING:PAPER:SUBSTRATE:CANNING:COATING	U013	187
D0A57560	PULLEY:TRANSPORT ROLLER:T24	U013	188
D0A57568	SYNCHRONOUS BELT:60DS3M300	U013	189
D0A57581	BASE:SHADING:ASS'Y	U013_S006	190
D0A57585	TENSION SPRING:DC STEPPER MOTOR:SHADING	U013	191
D0A57586	TENSION SPRING:TENSIONER:COILING:EXIT	U013	192
D0A57595	ROLLER:SHADING:BLACK:LARGE:PRESS FIT	U013	193
D0A57597	ROLLER:SHADING:WHITE:LARGE:PRESS FIT	U013	194
D0A57599	TIMING PULLEY:FEELER:DRIVE:30T	U013	195
D0A57601	CONTACT IMAGE SENSOR:FA4CF C-02-50:(SEN81/SEN90)	U011_S002_S003	165
		U013_S005	196
D0A57605	HEAT CONDUCTIVE SHEET:CONTACT IMAGE SENSOR:COOLING	U011_S002_S003	166
D0A57621	DECAL:GRIP:SCANNING:D3	U013_S005	197
D0A57665	ADJUSTING PLATE:FILM:GRAY	U013	198
D0A57679	HEAT SINK:HEATER:UPPER:ASS'Y	U004_S005	360
D0A57687	DECAL:DOOR:FRONT:LED	U001	34
D0A57688	DECAL:PULL OUT:RIGHT:B3	U011	167
D0A57689	DECAL:PULL OUT:RIGHT:B4	U011	168
D0A57693	DECAL:PULL OUT:LEFT:D7	U013	199
D0A57694	DECAL:ON-OFF:COOLING SUB-UNIT:ENTRANCE:DRIVEN ROLLER	U013	200

## Exclusive Parts

Number	Part Name	Group	ID
D0A57722	DECAL:H-TEMP WARNING:PAPER FEED:INNER BACK	U011_S002	169
D0A57723	DECAL:H-TEMP WARNING:PAPER FEED:FRONT RIGHT	U011	170
D0A57725	DECAL:H-TEMP WARNING:EXIT:LEFT REAR	U013	201
D0A57726	DECAL:H-TEMP WARNING:EXIT:LEFT FRONT	U013	202
D0A57793	GRIP:DOOR:COLLECTION BOTTLE	U001_S005	35
D0A57806	COVER:MAIN:RIGHT:ASS'Y	U001_S001	36
D0A57981	(EU/AA/KOR/TWN/CHN):POWER SUPPLY CODE:DECAL:ASS'Y	U020_S002	62
		U020_S003	62
		U020_S009	62
		U020_S010	62
D0A58860	DECAL:H-TEMP WARNING:EXIT	U013	203
D0A58883	DECAL:PULL OUT:LEFT:FUSING UNIT:SET	U013	204
D0A58887	DECAL:PULL OUT:LEFT:FUSING UNIT:TCRU	U013	205
D0A58889	DECAL:PULL OUT:RIGHT:B1	U011	171
D0A58892	DECAL:CAUTION:INLET	U020	29
D0A58893	DECAL:CAUTION:POWER SUPPLY CORD	U020	30
		U020_S002	30
		U020_S003	30
		U020_S009	30
		U020_S010	30
D0A58897	(NA/AA/KOR/TWN/CHN/IND):DECAL:POWER SOURCE:OFF:ENGLISH	U020	31
D0A59640	DEVELOPER BLACK	U006	77
D0A59660	DEVELOPER CYAN	U006	78
D0A59670	DEVELOPER MAGENTA	U006	79
D0A59680	DEVELOPER YELLOW	U006	80
D0A59695	DEVELOPER WHITE	U006	81
D0A59705	DEVELOPER NEON-YELLOW	U006	82
D0A59715	DEVELOPER NEON-PINK	U006	83
D0A59725	DEVELOPER INVISIBLE-RED	U006	84
D0A59735	DEVELOPER CLEAR	U006	85
D0A59745	(AA/KOR/TWN/CHN/IND):DEVELOPER	U006	124

Number	Part Name	Group	ID
	ER CUSTOM RED		
D0A59755	DEVELOPER-S	U006	86
D0A59765	DEVELOPER-G	U006	87
D0AL3457	CLIP:TUBE:TONER SUPPLY	U005	78
D0AL3458	DECAL:TCRU:5ST:ASS'Y	U005_S002_S002	79
		U005_S019_S002	79
D0AL3626	TUBE:TONER:BK:KS	U005	80
D0AL3725	DECAL:TONER HOPPER:TCRU:BK	U005_S002	81
		U005_S019	81
D0BX1580	HINGE:STAND:OPERATION SUB-UNIT:ASS'Y	U020_S005	32
		U020_S012	32
D0BX6282	SWING UNIT:PICKUP ROLLER:ASS'Y:(SOL11/SOL13)	U004_S013_S001	314
		U004_S014	314
D0BX6780	TRAY BOTTOM PLATE:ASS'Y	U004_S001_S001	315
D0BX7595	BASE:TANDEM LCT:RIGHT:ADHESION	U004_S002	316
D0BX7631	PAPER TRAY:UNIVERSAL:SUB-ASS'Y	U004_S001	317
D0CN1050	BOSS:POSITIONING PIN:DIA10:CHAMFER	U011	172
		U019	41
D0CQ4111	SPACER:PRESSURE ROLLER:DIA16XDIA20	U009_S001_S001	10
D0EZ6646	INNER COVER:TANDEM LCT:LEFT	U004_S003	318
D1294331	FLAT NUT:BRAKE	U012_S002	179
D1316511	BRACKET:CONNECTOR:LEFT	U004	319
D1316775	SIDE FENCE:REAR:ASS'Y	U004_S001_S002	320
D1316777	SIDE FENCE:FRONT:ASS'Y	U004_S001_S003	321
D1361244	COVER:ENCODER	U013	206
D1362365	CLEANING BLADE:ASS'Y	U006_S003	88
		U006_S006	88
		U006_S009	88
		U006_S012	88
D1362411	COATING BAR:ASS'Y	U006_S003	89
		U006_S006	89
		U006_S009	89
		U006_S012	89
D1362417	ARM:COATING BAR	U006_S003	90
		U006_S006	90

## Exclusive Parts

Number	Part Name	Group	ID
		U006_S009	90
		U006_S012	90
D1362418	TENSION SPRING:COATING BAR:18N	U006_S003	91
		U006_S006	91
		U006_S009	91
		U006_S012	91
D1362441	BLADE:APPLY:ASS'Y	U006_S003	92
		U006_S006	92
		U006_S009	92
		U006_S012	92
D1363407	SEAL:DEVELOPMENT ROLLER:REAR	U006_S002	93
		U006_S005	93
		U006_S008	93
		U006_S011	93
D1363431	FILTER:DEVELOPMENT	U006_S002	94
		U006_S005	94
		U006_S008	94
		U006_S011	94
D1366499	SHEET:GUIDE:BELT CLEANING	U007	89
D1366928	DUCT:DC FAN MOTOR:OPTICAL WRITING UNIT	U018	77
D1495883	KEYTOP:MAIN SWITCH	U016	39
D1495884	COMPRESSION SPRING:KEYTOP	U016	40
D1582660	DC MOTOR:ASS'Y:2.64W:(M1/M2/M3/M4)	U005_S007	82
		U005_S009	82
		U005_S011	82
		U005_S013	82
		U005_S024	82
		U005_S026	82
		U005_S028	82
		U005_S030	82
D1791490	BRACKET:SUPPORTING PLATE:DOOR:FRONT LEFT	U001	37
D1791572	BRACKET:EARTH:DOOR:LOWER	U001	38
D1791748	HOLDER:EXPOSURE GLASS:ASS'Y	U020	33
D1792642	HOLDER:SHIFT:BEARING:REAR	U011_S002	173
D1792684	REGISTRATION GUIDE:OPEN AND	U011_S002	174

Number	Part Name	Group	ID
	CLOSE		
D1792698	COMPRESSION SPRING:SHIFT	U011_S002	175
D1792758	GEAR:Z41:TIMING PULLEY:T41	U011_S002	176
D1792763	CAM:REGISTRATION:TIMING	U011_S002	177
D1792768	TIMING PULLEY:S2M:30T	U011_S002	178
D1792793	ARM:TIMING ROLLER:FRONT	U011_S002	179
D1792795	ARM:TIMING ROLLER:INNER BACK	U011_S002	180
D1793376	LEVER:SAFETY SWITCH:TONER SUPPLY UNIT:ASS'Y	U005	83
D1794337	RING:WEB:CLEANING	U012_S002	180
D1794820	CAM:ON-OFF	U013	207
D1794821	LINK:GATE PAWL:EXIT:ENTRANCE	U013	208
D1795923	PLATE:POWER SUPPLY CORD:INLET	U020	34
D1796762	SYNCHRONOUS BELT:60S2M166	U014	27
D1941035	SEAL:HEAT PIPE:ROLLER:FAN:MM60	U018	78
D1941159	SLIDE RAIL:INTERMEDIATE TRANSFER	U019	42
D1941189	SEAL:OPTICAL WRITING UNIT:UPPER:LEFT	U019	43
D1941190	SEAL:OPTICAL WRITING UNIT:UPPER:RIGHT	U019	44
D1941223	SEAL:COVER:C/T BOX:SIROCCO	U017_S003	69
D1941224	HEXAGON HEAD SCREW:M4X10:WASHER:DIA9:ASS'Y	U017_S005	70
		U017_S006	70
D1941234	SUPPORTING PLATE:BRACKET:LOCK	U013	209
D1941265	COVER:C/T BOX:LEFT:ASS'Y	U017_S004	71
D1941282	SEAL:COVER:C/T BOX:MM120	U017_S003	72
		U017_S004	72
D1941371	STAY:MAIN:RIGHT UPPER:ASS'Y	U019	45
D1941428	TIGHTENER:DRIVE:DEVELOPMENT:ASS'Y	U015	56
D1941433	JOINT:DEVELOPMENT SLEEVE:DRIVE:MIDDLE	U015	57

## Exclusive Parts

Number	Part Name	Group	ID
D1941436	TENSION SPRING:TIGHTENER:DRIVE:AROUND THE PHOTOCONDUCTOR	U015	58
D1941437	TIGHTENER:DEVELOPMENT SLEEVE	U015	59
D1941460	HOUSING:DRIVE:INTERMEDIATE TRANSFER:2	U007	90
D1941461	BOSS:INTERMEDIATE TRANSFER:GEAR	U007	91
D1941462	HEXAGON HEAD BOLT:DOUBLE SCREW:M4X10	U007	92
		U017_S003	73
		U017_S004	73
D1941466	DRUM STAY:DC MOTOR:DRIVE:PRESS FIT	U007	93
D1941480	HOLDER:DRIVEN ROLLER:FRONT	U007	94
D1941481	STOPPER:DRIVEN ROLLER:FRONT LEFT	U007	95
D1941482	BRACKET:DRIVEN ROLLER:FRONT	U007	96
D1941483	BRACKET:DRIVE WERE:TENSION SPRING	U007	97
D1941496	ENCODER:ASS'Y	U011_S002	181
		U013	210
D1941499	SEAL:PREVENTFENCE:8X395X3	U007	98
D1941629	JOINT:DRIVE:ON-OFF:5ST	U015	60
D1941630	SHAFT:OUTPUT:ON-OFF:5ST:ASS'Y	U015	61
D1941634	COIL SPRING:JOINT:INTERMEDIATE TRANSFER:ON-OFF:5ST	U007	99
D1942165	DECAL:GRIP	U005_S002_S002	84
		U005_S019_S002	84
		U006_S001	95
		U006_S004	95
		U006_S007	95
		U006_S010	95
		U007_S007	100
U011_S002	182		
D1942175	DC SOLENOID:ON-OFF:ASS'Y:(SO	U006	96

Number	Part Name	Group	ID
	L1/SOL2/SOL3/SOL4/SOL5)		
D1942277	ELECTRIC POTENTIAL SENSOR	U006	97
D1942290	DC SOLENOID:ON-OFF:S:ASS'Y	U006	98
D1942439	SEAL:FRAME:APPLY:FRONT SIDE	U006_S003	99
		U006_S006	99
		U006_S009	99
		U006_S012	99
D1942440	SEAL:FRAME:APPLY:REAR SIDE	U006_S003	100
		U006_S006	100
		U006_S009	100
		U006_S012	100
D1942441	SEAL:FRAME:COATING BAR:FRONT SIDE	U006_S003	101
		U006_S006	101
		U006_S009	101
		U006_S012	101
D1942442	SEAL:FRAME:COATING BAR:REAR SIDE	U006_S003	102
		U006_S006	102
		U006_S009	102
		U006_S012	102
D1942443	SEAL:FRAME:COATING BAR:UPPER	U006_S003	103
		U006_S006	103
		U006_S009	103
		U006_S012	103
D1942460	GEAR:19Z:RIGHT	U006_S003_S002	104
		U006_S006_S002	104
		U006_S009_S002	104
		U006_S012_S002	104
D1942475	STAY:APPLY:ASS'Y	U006_S003_S001	105
		U006_S006_S001	105
		U006_S009_S001	105
		U006_S012_S001	105
D1942485	SEAL:BLADE:APPLY	U006_S003	106
		U006_S006	106
		U006_S009	106
		U006_S012	106
D1942506	DRUM STAY:CLEANING UNIT	U006_S003	107
		U006_S006	107
		U006_S009	107



## Exclusive Parts

Number	Part Name	Group	ID
		U006_S012	107
D1942507	GROUND PLATE:OIL SUPPLY ROLLER:ASS'Y	U006_S003	108
		U006_S006	108
		U006_S009	108
		U006_S012	108
D1942531	TERMINAL:PAPER VOLUME SENSOR:COATING BAR:ASS'Y	U006_S002_S001	109
		U006_S005_S001	109
		U006_S008_S001	109
		U006_S011_S001	109
D1942537	COVER:PAPER VOLUME SENSOR:COATING BAR	U006_S002	110
		U006_S005	110
		U006_S008	110
		U006_S011	110
D1942539	SHEET:TERMINAL COVER	U006_S002_S001	111
		U006_S005_S001	111
		U006_S008_S001	111
		U006_S011_S001	111
D1942550	GEAR:CLEANING:DRUM:SERVICE	U006_S003_S002	112
		U006_S006_S002	112
		U006_S009_S002	112
		U006_S012_S002	112
D1942553	SLIDE RAIL:PCU:RIGHT	U006	113
D1942669	GUIDE PLATE:CONNECTING:LARGE CAPACITY TRAY:UPPER	U011_S002	183
D1942786	GUIDE PLATE:CONNECTING:LARGE CAPACITY TRAY:LOWER	U011_S002	184
D1942880	TRANSPORT ROLLER:VERTICAL TRANSPORT:RIGHT:ENTRANCE:PRESS FIT	U011_S002	185
D1942945	HOLDER:CAM:SHIFT	U011_S002	186
D1942963	SHIELD GLASS:CONTACT IMAGE SENSOR:CING	U011_S002_S003_S001	187
D1942971	BRACKET:SAFETY SWITCH	U019	46
D1943356	POSITIONING PLATE:MAIN POLE:ASS'Y	U006_S002	114
		U006_S005	114
		U006_S008	114
		U006_S011	114
D1943396	JIG:SERVICE:DEVELOPMENT UNIT	SPECIAL TOOLS	19

Number	Part Name	Group	ID		
	T				
D1943409	GEAR:DRIVE:TONER SUPPLY	U005	85		
D1943482	BRACKET:DRIVE:TONER SUPPLY UNIT:ASS'Y	U005	86		
D1943485	GEAR:IDLER:DRIVE:TONER SUPPLY UNIT:ASS'Y	U005	87		
D1943495	STAND:INNER COVER:TONER SUPPLY	U005	88		
D1943564	LEVER:BASE:TONER BANK	U005_S007	89		
		U005_S009	89		
		U005_S011	89		
		U005_S013	89		
		U005_S024	89		
		U005_S026	89		
		U005_S028	89		
D1943566	GRIP:LEVER:BASE:TONER BANK	U005_S030	89		
		U005_S007	90		
		U005_S009	90		
		U005_S011	90		
		U005_S013	90		
		U005_S024	90		
		U005_S026	90		
D1943567	GUIDE:BASE:TONER BANK	U005_S028	90		
		U005_S030	90		
		U005	91		
		U005_S007	91		
		U005_S009	91		
		U005_S011	91		
		U005_S013	91		
D1943587	GEAR:TORQUE LIMITER MECHANICAL CLUTCH:DRIVE:TONER BOTTLE	U005_S024	91		
		U005_S026	91		
		U005_S028	91		
		U005_S030	91		
		U005	92		
		D1943589	STOPPER:TONER BOTTLE	U005_S007	93
				U005_S009	93

## Exclusive Parts

Number	Part Name	Group	ID
		U005_S011	93
		U005_S013	93
		U005_S024	93
		U005_S026	93
		U005_S028	93
		U005_S030	93
D1943599	GEAR:RACK:Z12:Z35	U005_S007	94
		U005_S009	94
		U005_S011	94
		U005_S013	94
		U005_S024	94
		U005_S026	94
		U005_S028	94
		U005_S030	94
D1943603	GEAR:DRIVE:TONER BOTTLE:Z14	U005	95
D1943621	GEAR:DC MOTOR	U005_S007	96
		U005_S009	96
		U005_S011	96
		U005_S013	96
		U005_S024	96
		U005_S026	96
		U005_S028	96
		U005_S030	96
D1943622	GEAR:IDLER	U005_S007	97
		U005_S009	97
		U005_S011	97
		U005_S013	97
		U005_S024	97
		U005_S026	97
		U005_S028	97
		U005_S030	97
D1943623	GEAR:AGITATOR	U005_S007	98
		U005_S009	98
		U005_S011	98
		U005_S013	98
		U005_S024	98
		U005_S026	98
		U005_S028	98

Number	Part Name	Group	ID
		U005_S030	98
D1943627	TUBE:TONER:C	U005	99
D1943628	TUBE:TONER:M:REAR	U005	100
D1943629	TUBE:TONER:Y:REAR	U005	101
D1943630	DC MOTOR:DRIVE:TONER BOTTLE:ASS'Y:5.85W:BRUSH:(M9/M10/M11/M12/M13)	U005_S001	102
		U005_S007	102
		U005_S009	102
		U005_S011	102
		U005_S013	102
		U005_S018	102
		U005_S024	102
		U005_S026	102
		U005_S028	102
		U005_S030	102
D1943632	DC MOTOR:SLIDER:TONER BANK:ASS'Y:4.2W:BRUSH:(M5/M6/M7/M8)	U005_S007	103
		U005_S009	103
		U005_S011	103
		U005_S013	103
		U005_S024	103
		U005_S026	103
		U005_S028	103
		U005_S030	103
D1943640	FEELER:SENSOR:ON OFF DETECTOR:TONER BANK:ASS'Y	U005_S015	104
		U005_S032	104
D1943642	SHAFT:FEELER:SENSOR:ON OFF DETECTOR:TONER BANK	U005	105
D1943643	TORSION SPRING:FEELER:ON OFF DETECTOR	U005	106
D1943653	BRACKET:INNER COVER:TONER BANK:PEEN	U005	107
D1943655	INNER COVER:TONER BANK:ASS'Y	U005_S014	108
		U005_S031	108
D1943660	DECAL:COLORED DISPLAY:TONER BANK:K	U005_S014	109
		U005_S031	109
D1943661	DECAL:COLORED DISPLAY:TONER BANK:C	U005_S014	110
		U005_S031	110
D1943662	DECAL:COLORED DISPLAY:TONER BANK:M	U005_S014	111
		U005_S031	111

## Exclusive Parts

Number	Part Name	Group	ID
D1943663	DECAL:COLORED DISPLAY:TONE R BANK:Y	U005_S014	112
		U005_S031	112
D1943664	DECAL:OPERATE:TONER BOTTLE: 4C	U005_S014	113
		U005_S031	113
D1943677	COVER:GEAR:TONER BOTTLE:AS S'Y	U005_S006	114
		U005_S008	114
		U005_S010	114
		U005_S012	114
		U005_S023	114
		U005_S025	114
		U005_S027	114
D1943702	HOUSING:TONER BANK	U005_S007	115
		U005_S009	115
		U005_S011	115
		U005_S013	115
		U005_S024	115
		U005_S026	115
		U005_S028	115
D1943707	SLIDER:TONER BANK	U005_S007	116
		U005_S009	116
		U005_S011	116
		U005_S013	116
		U005_S024	116
		U005_S026	116
		U005_S028	116
D1943708	SEAL:INNER:SLIDER:TONER BAN K	U005_S007	117
		U005_S009	117
		U005_S011	117
		U005_S013	117
		U005_S024	117
		U005_S026	117
		U005_S028	117
D1943709	SEAL:OUTER:SLIDER:TONER BAN K	U005_S007	118
		U005_S009	118

Number	Part Name	Group	ID
		U005_S011	118
		U005_S013	118
		U005_S024	118
		U005_S026	118
		U005_S028	118
		U005_S030	118
D1943712	HOLDER:HOOK:CAP:TONER BOTT LE	U005_S007	119
		U005_S009	119
		U005_S011	119
		U005_S013	119
		U005_S024	119
		U005_S026	119
		U005_S028	119
D1943713	PLATE:SHAFT:CHUCK:TONER BO TTLE	U005_S007	120
		U005_S009	120
		U005_S011	120
		U005_S013	120
		U005_S024	120
		U005_S026	120
		U005_S028	120
D1943714	HOOK:CAP:TONER BOTTLE	U005_S007	121
		U005_S009	121
		U005_S011	121
		U005_S013	121
		U005_S024	121
		U005_S026	121
		U005_S028	121
D1943715	TORSION SPRING:HOOK:CAP:TO NER BOTTLE	U005_S007	122
		U005_S009	122
		U005_S011	122
		U005_S013	122
		U005_S024	122
		U005_S026	122
		U005_S028	122
		U005_S030	122

## Exclusive Parts

Number	Part Name	Group	ID
D1943716	HOOK:UPPER:CAP:TONER BOTTLE	U005_S007	123
		U005_S009	123
		U005_S011	123
		U005_S013	123
		U005_S024	123
		U005_S026	123
		U005_S028	123
		U005_S030	123
D1943723	COMPRESSION SPRING:RACK:HOOK	U005_S007	124
		U005_S009	124
		U005_S011	124
		U005_S013	124
		U005_S024	124
		U005_S026	124
		U005_S028	124
		U005_S030	124
D1943724	COMPRESSION SPRING:PRESSURE:SLIDER:TONER BANK	U005_S007	125
		U005_S009	125
		U005_S011	125
		U005_S013	125
		U005_S024	125
		U005_S026	125
		U005_S028	125
		U005_S030	125
D1943726	SEAL:GEAR:DRIVE:TONER BOTTLE	U005	126
D1943752	COVER:GEAR:TONER BOTTLE:RIGHT UPPER	U005_S006	127
		U005_S008	127
		U005_S010	127
		U005_S012	127
		U005_S023	127
		U005_S025	127
		U005_S027	127
		U005_S029	127
D1943753	COVER:GEAR:TONER BOTTLE:RIGHT LOWER	U005_S006	128
		U005_S008	128
		U005_S010	128
		U005_S012	128

Number	Part Name	Group	ID
		U005_S023	128
		U005_S025	128
		U005_S027	128
		U005_S029	128
D1943754	COVER:GEAR:TONER BOTTLE:LEFT LOWER	U005_S006	129
		U005_S008	129
		U005_S010	129
		U005_S012	129
		U005_S023	129
		U005_S025	129
D1943765	TORSION SPRING:SAFETY SWITCH:TONER SUPPLY UNIT	U005	130
D1943768	BRACKET:SAFETY SWITCH:INNER COVER:TONER SUPPLY	U005	131
D1943777	INNER COVER:MOTOR:TONER HOOPER:TONER SUPPLY	U005	132
D1944068	GUIDE PLATE:FUSING EXIT:LOWER:CONNECTING:ASS'Y	U012_S001	181
D1944105	FEELER:CAM:PRESSURE:REAR	U012_S001	182
D1944106	JOINT:CAM:PRESSURE	U012_S001	183
D1944115	SERVICE PARTS:PICKOFF PAWL:PRESSURE ROLLER:ASS'Y	U012_S001_S003	184
D1944143	SHAFT:SEPARATION SUB-UNIT	U012_S001_S002	185
D1944158	FUSING ENTRANCE GUIDE PLATE:UPPER:FIBER	U012_S001	186
D1944172	BRAKE:WEB	U012_S002	187
D1944175	DISCHARGE BRUSH:HEAT ROLLER	U012_S001	188
D1944232	LEVER:ON-OFF:A:PEEN	U012_S001_S002	189
D1944234	LEVER:ON-OFF:B:PEEN	U012_S001_S002	190
D1944242	CAM:ON-OFF	U012_S001_S002	191
D1944243	FEELER:SENSOR:ON-OFF	U012_S001_S002	192
D1944279	GUIDE PLATE:SEPARATION SUB-UNIT:PRESSURE	U012_S001_S003	193
D1944289	SHAFT:CAM	U012_S001_S002	194
D1944293	PLATE:LEVER:PRESSURE	U012_S001	195

## Exclusive Parts

Number	Part Name	Group	ID
D1944302	HOLDER:GEAR:ON-OFF	U012_S001	196
D1944315	SUPPORT SHAFT	U012_S001	197
D1944325	COVER:ROLLER:POLISH:PRINTING	U012_S003	198
D1944536	GUIDE:REVERSE EXIT:RIGHT:PEEN	U013	211
D1944614	TRANSPORT ROLLER:CONNECTING:DRIVE:EXIT	U013	212
D1944718	TRANSPORT ROLLER:DUPLEX:NO.1:PRESS FIT	U013	213
D1944719	TRANSPORT ROLLER:DRIVE:DUPLEX:KNOB	U013	214
D1944742	STAY:LEFT UPPER	U013	215
D1944744	GUIDE:REVERSE EXIT:LEFT	U013	216
D1944759	BRACKET:LOCK:EXIT	U011_S002	188
		U013	217
D1944804	RUBBER FOOT:TM-96-1	U013	218
D1944810	PLATE:OPEN AND CLOSE:DUPLX:LEFT LOWER:PEEN	U013	219
D1945914	BRACKET:SAFETY SWITCH	U016	41
D1945926	BRACKET:CONNECTOR:LARGE CAPACITY TRAY	U016	42
D1945927	BRACKET:CONNECTOR:FIN	U016	43
D1945932	COVER:DCSW	U016	44
D1945934	COVER:DCSW	U001	39
D1946031	TENSION SPRING:ROLLER:DRIVEN:NO.5:RIGHT	U007	101
D1946032	TENSION SPRING:ROLLER:DRIVEN:NO.5:LEFT	U007	102
D1946033	TENSION SPRING:SLIDER:SHAFT:NO.5	U007	103
D1946051	BRACKET:PLAIN SHAFT BEARING:ON-OFF:NO.5:REAR	U007	104
D1946052	ROLLER:DRIVEN:INTERMEDIATE TRANSFER:NO.5	U007	105
D1946054	BRACKET:TENSION SPRING:ROLLER:NO.5:FRONT	U007	106
D1946055	PLAIN SHAFT BEARING:SHAFT:ON	U007	107

Number	Part Name	Group	ID
	-OFF:NO.5:LEFT		
D1946058	COLLAR:ROLLER:DRIVEN:INTERMEDIATE TRANSFER:NO.5	U007	108
D1946073	PLAIN SHAFT BEARING:SLIDER:ON-OFF:BLACK	U007	109
D1946088	BRACKET:ROLLER:DRIVEN:NO.5:REAR	U007	110
D1946089	SHAFT:ON-OFF:DRIVE:NO.5:INTERMEDIATE TRANSFER	U007	111
D1946091	PLAIN SHAFT BEARING:SHAFT:ON-OFF:NO.5:RIGHT	U007	112
D1946092	SHAFT:SLIDE:ON-OFF:INTERMEDIATE TRANSFER:NO.5	U007	113
D1946098	HOOK:LEVER:ON-OFF:BLACK:REAR	U007	114
D1946099	HOOK:LEVER:ON-OFF:BLACK:FRONT	U007	115
D1946142	BRACKET:PLAIN SHAFT BEARING:ON-OFF:NO.5:FRONT	U007	116
D1946144	BRACKET:ROLLER:DRIVEN:NO.5:FRONT	U007	117
D1946160	SPRING PLATE:EARTH:ROLLER:NO.5:ASS'Y	U007	118
D1946177	DC STEPPER MOTOR:DIA42:24V:(M22/M62/M63)	U007 U015	119 62
D1946191	JOINT:INTERMEDIATE TRANSFER:ON-OFF:5ST	U007	120
D1946228	ROLLER:POSITIONING CONTROL:BELT	U007	121
D1946229	GROUND PLATE:VACUUM:SENSOR:SPRING PLATE	U011_S001	189
D1946236	HEXAGON HEAD SCREW:WASHER:M4X10:ASS'Y	U007_S001 U007_S002	122 122
D1946396	GROUND PLATE:ROLLER:DRIVEN:LEFT	U007	123
D1946420	POSITIONING SENSOR:SCALE:INTERMEDIATE TRANSFER:ASS'Y:(SEN122)	U007_S003	124

## Exclusive Parts

Number	Part Name	Group	ID
D1946436	CASE:OPPOSED:TRANSFER ROLLER:FRONT	U007	125
D1946442	SLIDER:ON-OFF:NO.5:REAR	U007	126
D1946444	SLIDER:ON-OFF:NO.5:FRONT	U007	127
D1946453	BRACKET:ROLLER:TRANSFER:LEFT REAR:ASS'Y	U007	128
D1946454	BRACKET:ROLLER:TRANSFER:LEFT FRONT:ASS'Y	U007	129
D1946455	BRACKET:MOTOR:ON-OFF:INTERMEDIATE TRANSFER:BLACK	U007	130
D1946459	TENSION SPRING:ON-OFF:BLACK:LEFT	U007	131
D1946504	TRANSPORT SCREW:PCU:MAIN:ASS'Y	U010_S002	69
D1946521	TONER OUTLET SUB-UNIT:PCU:MAIN:5ST:ASS'Y	U010_S002	70
D1946656	COVER:GEAR:SIDE PLATE:PEEN	U010	71
D1946923	DUCT:HEAT PIPE:FUSING:SIDE	U018	79
D1946924	COVER:HEAT PIPE:THERMOPILE	U018	80
D1946931	PANEL MOUNT:THERMOPILE	U018	81
D1946936	BLOCK AIR MOVEMENT PLATE:THERMOPILE	U018	82
D1946937	SEAL:THERMOPILE:HEAT PIPE	U018	83
D1946957	DUCT:FRONT:VACUUM:CONNECTING:HEAT SINKER	U018	84
D1946958	DUCT:REAR:VACUUM:CONNECTING:HEAT SINKER	U018	85
D1946997	SEAL:DUCT:EXHAUST:HEAT PIPE:LONG	U018	86
D1946998	SEAL:DUCT:EXHAUST:HEAT PIPE:SHORT	U018	87
D1947000	DUCT:EXHAUST:HEAT PIPE:ROLLER:RIGHT	U018	88
D1947001	DUCT:EXHAUST:HEAT PIPE:ROLLER:LEFT	U018	89
D1947003	SEAL:DUCT:HEAT PIPE:ROLLER:UPPER	U018	90
D1947006	SEAL:DUCT:HEAT PIPE:ROLLER:LOWER	U018	91

Number	Part Name	Group	ID
	OWER		
D1947011	DUCT:EXHAUST:C/T BOX:REAR:ASS'Y	OTHERS	2
D1947012	DUCT:EXHAUST:C/T BOX:LEFT SIDEWAYS:ASS'Y	OTHERS	3
D1947022	DUCT:EXHAUST:ABSORB DUST SUB-UNIT:FRONT	U018	92
D1947030	DUCT:EXHAUST:ABSORB DUST SUB-UNIT:REAR	U018	93
D1947033	SHEET:RELAY DUCT:EXHAUST:ABSORB DUST SUB-UNIT	U018	94
D1947084	SEAL:DUCT:EXHAUST:ABSORB DUST SUB-UNIT:REAR	U018	95
D1947110	OZONE FILTER:C/T BOX	U017	74
D1947136	DUCT:VACUUM:HEAT SINKER:C/T BOX	U017	75
D1947138	DUCT:C/T BOX:FAN:MM120:UPPER	U017	76
D1947140	DUCT:C/T BOX:FAN:MM120:LOWER	U017	77
D1947141	SEAL:DUCT:C/T BOX:MM120	U017	78
D1947152	FAN:PCU:UPPER FRONT:ASS'Y	U018_S001	96
		U018_S002	96
D1947158	SEAL:OPTICAL WRITING UNIT:LOWER:M:K	U019	47
D1947159	SEAL:OPTICAL WRITING UNIT:LOWER:S	U019	48
D1947165	SHEET:DUCT:FUSING:EXIT:EXHAUST	U018	97
D1947168	COVER:NET:FUSING:VACUUM	U013	220
D1947169	BRACKET:FUSING:VACUUM:FAN	U013	221
D1947172	SEAL:OPTICAL WRITING UNIT:LOWER:5ST	U019	49
D1947175	SHEET:DUCT:OZONE UNIT:C/T BOX	U017	79
D1947176	SHEET:DUCT:OZONE UNIT:C/T BOX:UPPER	U017	80
D1947181	SEAL:DUCT:EXIT:GUIDE PLATE:LOWER	U018	98

## Exclusive Parts

Number	Part Name	Group	ID
	NTRANCE		
D1947182	SEAL:DUCT:EXIT:GUIDE PLATE:INNER BACK	U018	99
D1947183	DUCT:EXIT:GUIDE PLATE:ENTRANCE:COVER	U018	100
D1947184	DUCT:EXIT:GUIDE PLATE:EXHAUST	U018	101
D1947186	SEAL:DUCT:EXIT:GUIDE PLATE:FAN	U018	102
D1947188	DUCT:EXIT:GUIDE PLATE:ENTRANCE:LEFT	U018	103
D1947189	DUCT:EXIT:GUIDE PLATE:ENTRANCE:RIGHT	U018	104
D1947227	SEAL:HEAT PIPE:ROLLER:FAN:MM80	U018	105
D1947250	LIQUID COOLING:FAN:ASS'Y	U017_S001	81
D1947264	SEAL:DUCT:COOLING:GUIDE PLATE:1	U018	106
D1947265	SEAL:DUCT:COOLING:GUIDE PLATE:2	U018	107
D1947266	SEAL:DUCT:COOLING:GUIDE PLATE:3	U018	108
D1947346	DC MOTOR:RISE:TANDEM LCT:ASS'Y:19.2W:BRUSH:(M72)	U004	322
D1947377	(Pro C7500[AA/KOR/TWN/CHN/IND]):DECAL:SWITCH:HEATER:PAPER TRAY	U014	32
D1947380	DECAL:SWITCH:HEATER:INTERMEDIATE TRANSFER	U014	28
D1947469	GUIDE PLATE:FEED PAPER AGAIN:ASS'Y	U004_S011	323
D1947552	SIDE PLATE:TANDEM LCT:LEFT SIDEWAYS	U004_S003	324
D1947635	ARM:END FENCE:LOCK	U004_S001	325
D1947716	COVER:MAIN:LEFT:ASS'Y	U001_S002	40
D1947720	SEAL:EXTERIOR:EXIT:GUIDE PLATE:ENTRANCE	U001_S002	41
D1947889	(NA/AA/KOR/TWN/CHN/IND):DECA	U020	35

Number	Part Name	Group	ID
	L:DC:MAIN SWITCH		
D1948515	LIQUID COOLING:PT:ASS'Y	U017_S002	82
D1951270	COVER:C/T BOX:UPPER	U017	83
D2033521	DRIVE UNIT:TONER BOTTLE:5ST:ASS'Y	U005_S001	133
		U005_S018	133
D2033710	DECAL:TCRU:PUMP:5ST	U005_S002_S002	134
		U005_S019_S002	134
D2037012	DUCT:UPPER:EXHAUST:DEVELOPMENT UNIT:S	U018	109
D2037013	DUCT:LOWER:EXHAUST:DEVELOPMENT UNIT:S	U018	110
D2051082	HEXAGON HEAD SCREW:ROUND POINT:M3X6:BK	U007	132
		U008_S001	15
		U009_S001	11
		U009_S001_S001	11
		U011	190
		U012_S001_S002	199
		U019	50
D2236231	DC SOLENOID:LOCK:ASS'Y:(SOL15)	U004_S007	326
D2236233	DC SOLENOID:COUPLING:ASS'Y	U004_S008	327
D2236722	DC SOLENOID:END FENCE:FRONT:ASS'Y:(SOL18)	U004_S002_S003	328
D2236732	DC SOLENOID:END FENCE:REAR:ASS'Y:(SOL17)	U004_S002_S004	329
D2236747	DC MOTOR:TANDEM LCT:19.2W:BRUSH:(M70)	U004_S003	330
D2416290	LED:RED:(LT1/LT2/LT3/LT4/LT5/LT6/LT11/LT12/LT13/LT14/LT17/LT18/LT19/LT20)	U004	331
		U011_S002	191
		U013	222
D2583910	FAN:MM60X15:(FAN34/FAN35/FAN36)	U011_S001	192
D2586321	BLADE:BELT CLEANING:ASS'Y	U009_S001_S002	12
D2616325	COATING BAR:ASS'Y	U007_S007_S001	133
D2702622	TENSION SPRING:48N	U011_S002	193
D2702632	BRACKET:HOOK:COIL SPRING:REAR:PEEN	U011_S002	194
D2702637	COLOR:4M	U011_S002	195

## Exclusive Parts

Number	Part Name	Group	ID
D2704752	HANDLE:LOCK:FRAME:LOWER	U013	223
D2704933	HOOK:LEVER:GUIDE PLATE:ASS'Y	U011_S002	196
		U013	224
D2706541	SHAFT:DRIVE:FEED:ASS'Y	U004	332
D2706664	HOOK:COIL SPRING:SLIDER	U004_S013	333
		U004_S014	333
D2706668	TENSION SPRING:REVERSE ROLLER	U004_S013	334
		U004_S014	334
D2706678	COVER:CUSHION	U004_S002	335
D2706721	COVER:GUARD:HARNESS	U004_S003	336
D3551333	SHIELDING PLATE:SAFETY SWITCH:DOOR	U005_S016	135
		U005_S033	135
D3553810	BRACKET:DETENT:RIGHT:ASS'Y	U004_S009	337
D3553828	HOLDER:STAY:GUIDE PLATE	U004	338
D3553840	BRACKET:DETENT:ASS'Y	U004_S010	339
D3553844	SHOE:HANDLE:RELEASE	U004	340
D3553858	TORSION SPRING:GUIDE PLATE:16N	U004	341
D3A44517	GUIDE PLATE:UPPER:ASS'Y	U013_S007_S001	225
D3A44554	PLATE:MOTOR:SUPPORT	U013_S007	226
D3AK3206	(AA/KOR/TWN/CHN/IND):MAIN:ASS'Y	U020_S004	63
		U020_S011	63
D3DK7700	DECAL:POWER SUPPLY UNIT:N:DESIGN SKETCH	U017	84
		U019	51
D3HQ1517	LEVER:SAFETY SWITCH	U001	42
		U001_S005	42
D3KA3088	SPACER:DEVELOPMENT ROLLER	U011_S002	197
D4342635	TENSION SPRING:POLARIZATION PAWL:PRESSURE	U013	227
D5161261	COVER:LED	U004	342
D5161453	DIFFUSION PLATE:LED	U004	343
D5161560	SPACER:SHAFT:LINK	U011_S002	198
		U013	228
D5165200	PCB:LED:ASS'Y	U004	344
D5444560	GUIDE PLATE:ADAPTER SECTION:C:ASS'Y	U020	37
D5444562	GUIDE PLATE:ADAPTER:A:ASS'Y	U020	38
D5444599	BRACKET:PCB:DRIVER	U013	229

Number	Part Name	Group	ID
D5884113	KNOB:TURN	U013	230
D6882142	PLAIN SHAFT BEARING:6X8X10	U007	134
D7065660	DC STEPPER MOTOR:MM42:L30:(M83)	U013	231
D7101333	SHIELDING PLATE:OPEN AND CLOSE:SENSOR:DOOR	U001	43
D7323982	ROLLER:PRESSURE RELEASE	U001	44
D8378612	DRIVER:TCRU	SPECIAL TOOLS	20
		U020	39
G0143291	SNAP RING - PICK UP	U007	135
G0602296	BALL BEARING:8X16X5MM	U011_S002	199
G0603293	SPACER:6.1X8.5X0.5	U011_S002	200
		U013	232
G0603602	CAP:BOTTLE	U010_S001	72
G0603945	TIMING BELT - TRANSFER BELT DRIVER	U015	63
G1021193	HEXAGONAL BOLT:DOUBLE:SCREW:ROUND POINT:M3X7	U012_S001	200
		U012_S001_S002_S001	200
G1073834	RIVET - 2.0	U007	136
		U011_S002	201
		U013	233
G1781134	HEXAGONAL BOLT:M20X70	U019	52
G1781141	HOLDER:STAND:M20	U020	40
G1783593	TENSION SPRING:STOPPER	U013	234
G1784651	SUPPORTING PLATE:GUIDE PLATE	U013	235
G1784746	SLIDE RAIL:EXIT	U019	53
G1784798	SPRING:SWITCHBACK:GATE	U013	236
G1784808	BRACKET:PRESSURE:ROLLER	U011_S002	202
		U013	237
G1784813	STOPPER:LEFT LOWER:FRAME	U013	238
G1784817	SPRING:PRESSURE:ROLLER:DUPLEX	U011_S002	203
		U013	239
G1784818	SPRING:PULL OUT:LOCK:EXIT	U011_S002	204
		U013	240
G1784822	SPRING:PRESSURE:0.8N:DIA0.65	U013	241
G1784828	STAY:LOCK:LEVER:LEFT LOWER	U013	242



## Exclusive Parts

Number	Part Name	Group	ID
G1784866	COMPRESSION SPRING:EXIT:CONNECTOR	U011	205
		U013	243
G1784890	SPRING PLATE:DUPLEX:GUIDE:LOWER	U013	244
G1784895	SHEET:DUPLEX:SPRING PLATE	U013	245
G1784908	COIL SPRING:LEFT LOWER:LOCK	U013	246
G1784909	SCREW:TRANSPORT	U013	247
G1784916	SCREW:ROUND POINT	U011_S002	206
		U013	248
G1785029	GEAR:DECURA:Z20/M1	U004	345
		U013_S007	249
G1786352	GUIDE PLATE:ENCODER	U011_S002	207
		U013	250
G1786392	HOUSING:LOWER:COVER	U007	137
G1786393	SLEEVE:WIRE:LOWER:COVER	U007	138
G1786394	WIRE:STOPPER:LOWER:COVER	U007	139
G1786679	JOINT:DRIVE:BRUSH ROLLER	U012_S001	201
G1787453	ARM:ON-OFF:TRANSPORT ROLLER	U011_S002	208
		U013_S002	251
G1787515	CONNECTOR GUIDE PIN:CONNECTOR	U011	209
		U013	252
G1787618	PLATE:FIX:BAND	U011_S002	210
		U013	253
G1787660	PRESSURE ROLLER:TRANSPORT ROLLER	U011_S002	211
G1787664	SPACER	U011_S002	212
G1787694	COVER:DC STEPPER MOTOR:MM42	U011_S002	213
G1787743	BOSS:POSITIONING PIN:TRANSPORT UNIT:NO.1	U011_S002	214
		U013	254
		U019	54
G1787744	BOSS:POSITIONING PIN:TRANSPORT UNIT:NO.2	U011	215
		U011_S002	215
		U013	255
		U019	55
G1787790	HOLDER:ROLLER:ON-OFF	U013	256
G1787793	SCREW:REGISTRATION:FIX	U011	216
G1787819	SEAL:CAP:COLLECTION BOTTLE	U010_S001	73

Number	Part Name	Group	ID
G1788350	WRENCH:HEXAGONAL BOLT	SPECIAL TOOLS	21
		U020	41
G5701225	SENSOR SHIELDING PLATE	U013	257
GA082007	PLAIN SHAFT BEARING:4XDIA6DIA8	U012_S001_S002	202
GA082010	BUSHING:DIA6:DIA10:9	U010	74
GA143003	SCREW:MM5:2.5MM	U011_S001	217
GW010007	PHOTO REFLECTION SENSOR:EXIT:(SEN50/SEN55/SEN57/SEN59/SEN63/SEN64/SEN65/SEN66/SEN67/SEN73/SEN82/SEN83/SEN84/SEN88/SEN89/SEN91/SEN92/SEN125/SEN126/SEN127/SEN129/SEN130/SEN131/SEN139/SEN147/SEN155)	U004	346
		U004_S013	346
		U004_S014	346
		U011_S001	218
		U011_S002	218
		U013	258
		U013_S005	258
		U013_S005	258
GW020026	PHOTO INTERRUPTOR:LG2A24RL1G:(SEN5~SEN10/SEN26/SEN33/SEN35/SEN37/SEN38/SEN47/SEN49/SEN54/SEN58/SEN78/SEN79/SEN85/SEN106~SEN108/SEN116/SEN128/SEN132~SEN137/SEN140~SEN142/SEN144/SEN145/SEN148/SEN149/SEN156/SEN157/SEN159~SEN163)	U004_S002	347
		U004_S003	347
		U004_S013	347
		U004_S014	347
		U005	136
		U005_S007	136
		U005_S009	136
		U005_S011	136
		U005_S013	136
		U005_S024	136
		U005_S026	136
		U005_S028	136
		U005_S030	136
		U007	140
U010	75		
U011	219		
U011_S002	219		
U012_S001	203		
U013	259		
U013_S007	259		
U015	64		
GW230008	TONER END SENSOR:(SEN1/SEN2/SEN3/SEN4/SEN17/SEN18/SEN19/SEN20/SEN21)	U005_S002	137
		U005_S003	137
		U005_S004	137

## Exclusive Parts

Number	Part Name	Group	ID
		U005_S005	137
		U005_S007	137
		U005_S009	137
		U005_S011	137
		U005_S013	137
		U005_S019	137
		U005_S020	137
		U005_S021	137
		U005_S022	137
		U005_S024	137
		U005_S026	137
		U005_S028	137
		U005_S030	137
H0722216	COMPRESSION SPRING	U013	260
J0155505	DRAWER:CONNECTOR:USED DEVELOPER:PLUG	U006_S002	115
		U006_S005	115
		U006_S008	115
		U006_S011	115
		U007_S007	141
M0447746	COVER:UPPER REAR	U001	45
M0447747	CAP:COVER:REAR	U001	46
M0774862	TRANSPORT ROLLER:DRIVEN:DU PLEX:DIA18X2	U004	348
		U011_S002	220
		U013	261
		U014	29
M0B13174	BRACKET:DRIVE SUB-UNIT:TONE R BANK:PEEN	U005_S007	138
		U005_S009	138
		U005_S011	138
		U005_S013	138
		U005_S024	138
		U005_S026	138
		U005_S028	138
		U005_S030	138
M0B14675	GATE PAWL:EXIT:REVERSE	U013	262
M0B19500	USB 3.0 CARD READER	SPECIAL TOOLS	22
M0BH6775	CAP:COVER:OPERATION SUB-UNIT	U001	47
M0BH6776	CAP:COVER:OPERATION SUB-UNIT	U001	48

Number	Part Name	Group	ID
	T		
M0EB1128	PLAIN SHAFT BEARING:POSITIONING PIN:FUSING:PRESS FIT	U019	56
M0EB1163	COVER:TONER SUPPLY:WELDING	U019	57
M0EB1244	SIDE PLATE:C/T BOX:RIGHT:RIGHT	U017	85
	T		
M0EB1254	SIDE PLATE:C/T BOX:LEFT	U017	86
M0EB1274	DUCT:C/T BOX:POWER SUPPLY UNIT	U017	87
M0EB1288	SIDE PLATE:C/T BOX:UPPER	U017	88
M0EB1474	DC STEPPER MOTOR:MM42:(M60)	U007	142
M0EB1484	COVER:ENCODER:HOME POSITION SENSOR	U007	143
M0EB1485	BRACKET:POSITIONING SENSOR:SLACK PREVENTION	U007	144
M0EB1486	BRACKET:POSITIONING CONTROL:DRIVEN ROLLER:INNER BACK:ASSY	U007	145
M0EB1503	DRIVE UNIT:BELT CLEANING:ASSY	U015_S001	65
M0EB1506	SEAL:OPTICAL WRITING UNIT:FRONT:1	U019	58
M0EB1507	SEAL:OPTICAL WRITING UNIT:FRONT:2	U019	59
M0EB1509	SHEET:BRACKET:DRIVE:BELT CLEANING	U015_S001	66
M0EB1520	JOINT:BELT CLEANING	U008_S001	16
M0EB1532	SHAFT:DRIVE:INTERMEDIATE TRANSFER:APPLY:ASSY	U015	67
M0EB1542	SHAFT:DRIVE:USED TONER:TRANSPORT SCREW:ASSY	U015	68
M0EB1544	SYNCHRONOUS BELT	U015_S001	69
M0EB1546	DC MOTOR:13Z:40W:(M76)	U015_S001	70
M0EB1556	SHAFT:DRIVE:BELT CLEANING:ASSY	U015_S001	71
M0EB1559	GEAR:PULLEY:DRIVE:89Z/42T/27T	U015_S001	72
M0EB1565	COVER:PRB	U011	221
M0EB1575	COVER:PRB:BEHIND:ASSY	U011	222

## Exclusive Parts

Number	Part Name	Group	ID
M0EB1577	DECAL:TRANSFER/SEPARATION UNIT:LOCK:TCRU	U011	223
M0EB1581	DC MOTOR:DIA55:56W:(M20)	U015	73
M0EB1601	CAM:PRESSURE STAND:FRONT:PRESS FIT	U011	224
M0EB1602	CAM:PRESSURE STAND:REAR:PRESS FIT	U011	225
M0EB1603	SPACER:CAM:SHAFT	U011	226
M0EB1615	GEAR:IDLER:DRIVE:EXIT:Z91/38	U015	74
M0EB1617	SHAFT:DRIVE:EXIT:ASSY	U015	75
M0EB1622	MECHANICAL DRIVE SECTION:PARPER EXIT SECTION:SUB-ASSY	U015_S004	76
M0EB1641	SHAFT:RIGHT:DRIVE:USED TONER:ASSY	U015	77
M0EB1662	SHAFT:LOWER:DRIVE SUB-UNIT:USED TONER:ASSY	U015	78
M0EB1801	OPTICAL WRITING UNIT:4ST:ASSY	U003_S001	3
		U003_S002	3
M0EB2150	CHARGE UNIT:ASSY	U006_S001	116
		U006_S004	116
		U006_S007	116
		U006_S010	116
M0EB2300	PCU:ASSY	U006_S002	117
		U006_S005	117
		U006_S008	117
		U006_S011	117
M0EB2305	PCU:S:ASSY	U006_S013	118
M0EB2320	CLEANING UNIT:ASSY	U006_S003	119
		U006_S006	119
		U006_S009	119
		U006_S012	119
M0EB2454	OIL SUPPLY ROLLER:ASSY	U006_S003	120
		U006_S006	120
		U006_S009	120
		U006_S012	120
M0EB2525	GUIDE PLATE:SLIDE RAIL:PCU:PEEN	U006	121
M0EB2611	TRANSPORT UNIT:ASSY	U011_S002	227

Number	Part Name	Group	ID
M0EB2679	HOLDER:DC STEPPER MOTOR:SHIFT	U011_S002	228
M0EB2681	GUIDE PLATE:REGISTRATION:EXIT:ASSY	U011_S002_S003	229
M0EB2753	SHAFT:DRIVEN ROLLER:SHIFT	U011_S002	230
M0EB2754	TIMING ROLLER:TRANSFER:DRIVE:PRESS FIT	U011_S002	231
M0EB2777	CAM:REGISTRATION:GATE:RELEASE	U011_S002	232
M0EB2778	SPRING PLATE:CONTACT IMAGE SENSOR:FRONT	U011_S002	233
M0EB2779	SPRING PLATE:CONTACT IMAGE SENSOR:INNER BACK	U011_S002	234
M0EB2789	GUIDE PLATE:SHIFT:REGISTRATION:UPPER:PEEN	U011_S002	235
M0EB2794	COVER:DOUBLE FEED SENSOR	U011_S002	236
M0EB2797	KNOB:TURN	U011_S002	237
M0EB2862	GUIDE PLATE:VERTICAL TRANSPORT:RIGHT:PEEN	U011_S002	238
M0EB2874	COVER:CRB	U011_S002_S003	239
M0EB2875	REGISTRATION ROLLER:GATE:ASSY	U011_S002	240
M0EB2882	TRANSPORT ROLLER:DUPLEX:EXIT:RIGHT:PRESS FIT	U011_S002	241
M0EB2883	TRANSPORT ROLLER:DUPLEX:ENTRANCE:RIGHT:PRESS FIT	U011_S002	242
M0EB2908	BRACKET:DC STEPPER MOTOR:DUPLEX:RIGHT	U011_S002	243
M0EB2940	HOLDER:ELECTRICAL COMPONENTS SECTION:ASSY	U011_S002	244
M0EB2941	TIMING PULLEY:S2M:30T:2	U011_S002	245
M0EB2964	CASE:CONTACT IMAGE SENSOR:ASSY	U011_S002_S003_S001	246
M0EB2980	GUIDE PLATE:REGISTRATION:EXIT:PEEN	U011_S002_S003	247
M0EB2987	DECAL:POSITIONING DISPLAY:PULL OUT:RIGHT	U011	248
M0EB2991	DECAL:POSITIONING DISPLAY:CO	U011_S002	249

## Exclusive Parts

Number	Part Name	Group	ID
	VER:REMOVE PAPER DUST		
M0EB2993	DECAL:PULL OUT:RIGHT:B6	U011	250
M0EB2995	DECAL:PULL OUT:RIGHT:Z2	U011	251
M0EB2997	DECAL:COVER:REMOVE PAPER DUST	U011_S002	252
M0EB3023	ADJUSTING PLATE:CONTACT IMAGE SENSOR:ASS'Y	SPECIAL TOOLS	23
		U020_S006	42
		U020_S013	42
M0EB3068	TENSION SPRING:PRESSURE STAND	U011	253
M0EB3094	GUIDE:LOCK:TRANSPORT UNIT	U019	60
M0EB3099	GRIP:TRANSPORT UNIT:RIGHT	SPECIAL TOOLS	24
		U020	43
M0EB3129	SHAFT:CAM:PRESSURE STAND	U011	254
M0EB3130	BRACKET:CAM:SENSOR	U011	255
M0EB3131	FEELER:CAM:PULLEY	U011	256
M0EB3133	TIMING PULLEY:S2M:28T	U011	257
M0EB3137	DUCT:DENSITY SENSOR:PRESSURE STAND	U011	258
M0EB3139	DUCT:DENSITY SENSOR:PRESSURE STAND:FRONT	U011	259
M0EB3147	SHAFT:PRESSURE SUB-UNIT:TRANSFER:FRONT:ASSY	U011_S002_S001	260
M0EB3149	SHAFT:PRESSURE SUB-UNIT:TRANSFER:REAR:ASSY	U011_S002_S002	261
M0EB3153	PLATE:COMPRESSION SPRING	U011_S002	262
M0EB3154	TENSION SPRING:TENSIONER:PRESSURE SUB-UNIT	U011_S002	263
M0EB3155	TENSIONER:PULLEY:PRESSURE SUB-UNIT:PEEN	U011_S002	264
M0EB3159	PLATE:COMPRESSION SPRING:FRONT	U011_S002	265
M0EB3163	JOINT:USED TONER:TRANSFER/SEPARATION SECTION:ASSY	U011_S002	266
M0EB3166	COVER:TRANSPORT SCREW:USED TONER:TRANSFER/SEPARATION SECTION	U011_S002	267
M0EB3168	SEAL:SHUTTER:USED TONER:TR	U011_S002	268

Number	Part Name	Group	ID
	ANSFER/SEPARATION SECTION		
M0EB3169	PLAIN SHAFT BEARING:TRANSPORT SCREW	U011_S002	269
M0EB3170	COMPRESSION SPRING:SHUTTER:USED TONER	U011_S002	270
M0EB3171	SHAFT:IDLER:TRANSFER DRIVE:PRESS FIT	U011	271
M0EB3180	GEAR:IDLER:TRANSFER DRIVE:57Z	U011	272
M0EB3185	TRANSPORT SCREW:BELT CLEANING:MAIN:ASSY	U011_S002	273
M0EB3193	TENSION SPRING:DENSITY SENSOR:10N	U011	274
M0EB3196	LEVER:DENSITY SENSOR:PEEN	U011	275
M0EB3198	SPRING PLATE:CAM:RELEASE	U011	276
M0EB3420	TONER HOPPER:TONER SUPPLY:COLOR:ASSY	U005_S003	139
		U005_S004	139
		U005_S005	139
		U005_S020	139
		U005_S021	139
M0EB3428	TONER HOPPER:TONER SUPPLY:K:ASSY	U005_S002	140
		U005_S019	140
M0EB3515	DC BRUSHLESS MOTOR:DEVELOPMENT:COLOR:(M19)	U005	141
M0EB3537	SEAL:REAR:TUBE:5ST	U019	61
M0EB3538	SEAL:FRONT:TUBE:5ST	U019	62
M0EB3546	TONER BANK:ASSY	U005_S007	142
		U005_S009	142
		U005_S011	142
		U005_S013	142
		U005_S024	142
		U005_S026	142
		U005_S028	142
M0EB3580	COVER:DRIVE UNIT:TONER BOTTLE:5ST	U005_S001	143
		U005_S018	143
M0EB3583	GUIDE:UPPER:TONER BOTTLE:5S	U005	144

## Exclusive Parts

Number	Part Name	Group	ID
	T		
M0EB3584	GUIDE:TONER BOTTLE:5ST	U005	145
M0EB3711	(Pro C7500):GEAR:TONER BANK:K:ASSY	U005	146
M0EB3712	(Pro C7500):GEAR:TONER BANK:C:ASSY	U005	147
M0EB3713	(Pro C7500):GEAR:TONER BANK:M:ASSY	U005	148
M0EB3714	(Pro C7500):GEAR:TONER BANK:Y:ASSY	U005	149
M0EB3715	(Pro C7500H):GEAR:TONER BANK SPT:K:ASSY	U005	150
M0EB3716	(Pro C7500H):GEAR:TONER BANK SPT:C:ASSY	U005	151
M0EB3717	(Pro C7500H):GEAR:TONER BANK SPT:M:ASSY	U005	152
M0EB3718	(Pro C7500H):GEAR:TONER BANK SPT:Y:ASSY	U005	153
M0EB3760	INNER COVER:DUMMY:5ST:TONE R SUPPLY:ASS'Y	U005_S017	154
		U005_S034	154
M0EB3763	INNER COVER:TONER SUPPLY:5ST:ASS'Y	U005_S016	155
		U005_S033	155
M0EB3800	TRANSPORT BELT UNIT:ASSY	U011_S001	277
M0EB3821	GEAR:PULLEY:VACUUM:51Z/21T	U013	263
M0EB3834	COVER:HARNESS	U011_S001	278
M0EB3852	SUPPORTING PLATE:VACUUM	U011_S001	279
M0EB3853	TRANSPORT ROLLER:DRIVE:SUS	U011_S001	280
M0EB3855	FLAT CONVEYER BELT	U011_S001	281
M0EB3856	SHAFT:DRIVEN ROLLER:PRESS FIT	U011_S001	282
M0EB3863	SHAFT:DRIVEN:FLAT CONVEYER BELT:PRESS FIT	U011_S001	283
M0EB4343	ROLLER:PLATE	U012_S002	204
M0EB4398	DUCT:PRESSURE:CONNECTING:A	U013	264
M0EB4399	DUCT:PRESSURE:CONNECTING:B	U013	265
M0EB4402	DRIVE ROLLER:EXIT:COOLING UNIT:PRESS FIT	U013	266
M0EB4404	DRIVEN ROLLER:COOLING UNIT:E	U013	267

Number	Part Name	Group	ID
	NTRANCE:PRESS FIT		
M0EB4412	FLAT CONVEYER BELT:COOLING:338X223:COATING	U013	268
M0EB4414	COVER:UPPER:DRB:PAPER EXIT UNIT	U013	269
M0EB4415	COVER:DRB:PAPER EXIT UNIT	U013	270
M0EB4438	TRANSPORT ROLLER:HEAT PIPE:DIA50.4:COATING	U013	271
M0EB4509	SERVICE PARTS:DECURA:ASS'Y	U013_S007	272
M0EB4601	SYNCHRONOUS BELT:60S2M164	U013	273
M0EB4602	SYNCHRONOUS BELT:60S2M184	U013	274
M0EB4603	PLATE:RADIAL BALL BEARING:COOLING:DRIVE	U013	275
M0EB4604	SHAFT:COOLING:DRIVE:PRESS FIT	U013	276
M0EB4606	TIMING PULLEY:S2M:T30	U013	277
M0EB4607	COLLAR:6X10X4	U013	278
M0EB4608	TENSIONER:COOLING:DRIVE:ASS'Y	U013_S001	279
M0EB4613	TIMING PULLEY:S2M:T37	U013	280
M0EB4617	COIL SPRING:PRESSURE:ROLLER:SUB SCANNING:FRONT	U013	281
M0EB4625	GEAR:STEPPED:DETECTING SECTION:DRIVE:PRESS FIT	U013	282
M0EB4627	GEAR:DRIVE ROLLER:DETECTING SECTION:DRIVE	U013	283
M0EB4629	JIG:DETECTING SECTION:DRIVE ROLLER:PEEN	SPECIAL TOOLS	25
M0EB4641	JOINT:EXIT:DRIVE	U013	284
M0EB4644	SYNCHRONOUS BELT:40DS3M360	U013	285
M0EB4660	TENSION SPRING:COOLING:DRIVE:TENSIONER	U013	286
M0EB4663	FEELER:POSITIONING SENSOR:HEAT PIPE:PAPER EXIT UNIT	U013	287
M0EB4664	SHAFT:POSITIONING SENSOR:HEAT PIPE:EXIT	U013	288
M0EB4667	GUIDE PLATE:EXIT:GATE	U013	289
M0EB4668	COIL SPRING:DRAWER:MAIN:PAP	U013	290

## Exclusive Parts

Number	Part Name	Group	ID
	ER EXIT UNIT:LEFT LOWER		
M0EB4670	RADIAL BALL BEARING:REGISTRATION:DRIVEN:FRONT	U011_S002 U013	284 291
M0EB4671	RADIAL BALL BEARING:REGISTRATION:DRIVEN:REAR	U011_S002 U013	285 292
M0EB4672	DC STEPPER MOTOR:MM56XL76:(M32/M86)	U011_S002 U013	286 293
M0EB4673	STEPPER MOTOR:MM56:TRANSPORT:(M29)	U011_S002	287
M0EB4674	DC STEPPER MOTOR:PAPER TRANSPORT MD:MM42:ASSY:(M31/M34/M68/M69/M74/M79/M80/M82/M84)	U004 U011_S002 U013 U013_S007	349 288 294 294
M0EB4676	DC STEPPER MOTOR:PAPER TRANSPORT MD:MM56:(M30)	U011_S002	289
M0EB4679	STEPPER MOTOR:MM56:(M27/M64/M65/M66/M67)	U004 U013 U014	350 295 30
M0EB4681	COMPRESSION SPRING:DRIVE:REVERSE:EXIT	U013	296
M0EB4682	TENSION SPRING:DUPLEX:DRIVE	U013	297
M0EB4696	DECAL:PULL OUT:LEFT:D1	U013	298
M0EB4698	DECAL:PULL OUT:LEFT:Z1	U013	299
M0EB4772	DRIVE ROLLER:DETECTING SECTION:DRIVE:ENTRANCE:PRESS FIT	U013	300
M0EB4774	DRIVE ROLLER:DETECTING SECTION:DRIVE:EXIT:PRESS FIT	U013	301
M0EB4891	GUIDE PLATE:RECEIVING SUB-UNIT:LEFT LOWER:EXTENSION GUIDE	U014	31
M0EB4895	GUIDE:REVERSE:ENTRANCE	U013_S003	302
M0EB4896	BRACKET:LEVER:REVERSE ROLLER	U013_S003	303
M0EB4921	JIG:PICK-UP PAPER JAM:ASSY	SPECIAL TOOLS U020_S007 U020_S014	26 44 44
M0EB4925	COVER:JIG:PICK-UP PAPER JAM:LEADING EDGE	U020_S007 U020_S014	45 45

Number	Part Name	Group	ID
M0EB4928	DECAL:JIG:PICK-UP PAPER JAM	U020_S007_S001 U020_S007_S002 U020_S014_S001 U020_S014_S002	46 46 46 46
M0EB4929	COVER:JIG:PICK-UP PAPER JAM:ADHESION	U020_S007_S001 U020_S007_S002 U020_S014_S001 U020_S014_S002	47 47 47 47
M0EB5401	PCB:BCU:ASSY:(PCB7)	U016	45
M0EB5406	BCU SMB	U016	46
M0EB5426	PCB:TSB:ASSY:(PCB6)	U005	156
M0EB5478	PCB:CRB-R:ASS'Y:(PCB15)	U011_S002_S003	290
M0EB5487	PCB:PRB:(PCB31)	U011	291
M0EB5492	PCB:EXDB:(PCB27)	U016	47
M0EB5502	PCB:IOB:(PCB3)	U016	48
M0EB5516	PCB:PFB:(PCB30)	U016	49
M0EB5542	PCB:TDRB:(PCB29)	U007	146
M0EB5562	PCB:DDRb:(PCB41)	U013	304
M0EB5568	PCB:MSRB:(PCB13/PCB14)	U016	50
M0EB5581	PCB:DRB:(PCB16)	U011_S002	292
M0EB5583	AC CONTROL BOARD:(PCB1)	U016	51
M0EB5584	PCB:DRB-L:(PCB12)	U013	305
M0EB5585	PCB:ACRY:(PCB2)	U016	52
M0EB5588	PCB:TDCU:ASSY:(PCB28)	U016	53
M0EB5708	PCB:IMAGE PROCESSING UNIT:(PCB18)	U017	89
M0EB5720	PCB:EIC:ASSY:(PCB32)	U017	90
M0EB5744	(EU/AA/KOR/TWN/CHN/IND):CONTROL BOARD:CPUMB:ASSY:(PCB42)	U017	105
M0EB5753	DIMM:DDR4:8GB	U017	92
M0EB5756	PCB:RISERCARD:RSC-RR1U-E8	U017	93
M0EB5760	POWER SUPPLY UNIT:PP-12V:(PCB35)	U017	94
M0EB5870	DUCT:AUXILIARY:POWER SUPPLY UNIT	U017	95
M0EB5876	GASKET:21X10X6	U017	96
M0EB5878	SHEET:PLATE:SIDE PLATE:C/T BO	U017	97

## Exclusive Parts

Number	Part Name	Group	ID
	X:RIGHT		
M0EB5907	BRACKET:BASE:ELECTRIC POTE NTIAL SENSOR	U016	54
M0EB5911	BRACKET:NOISE FILTER	U016	55
M0EB6009	COVER:INTERMEDIATE TRANSFE R:BLACK:2	U007	147
M0EB6018	ARM:ROLLER:TENSION:NO.1	U007	148
M0EB6019	ARM:ROLLER:TENSION:NO.2	U007	149
M0EB6020	PLATE:ROLLER:TENSION:INTERM EDIATE TRANSFER	U007	150
M0EB6023	APPLY:INTERMEDIATE TRANSFE R:ASSY	U007_S007	151
M0EB6024	COATING BAR:ASS'Y	U007_S007_S001	152
M0EB6037	LEVER:CHANGE:ON-OFF	U007	153
		U007_S007	153
M0EB6038	SPRING PLATE:CHANGE:ON-OFF	U007	154
M0EB6039	SHAFT:CHANGE:ON-OFF	U007	155
M0EB6043	TIGHTENER:ON-OFF:INTERMEDIA TE TRANSFER:COLOR:PEEN	U007	156
M0EB6050	FLAT BELT-TRANSFER:ASSY	U007	157
M0EB6055	COVER:BASE:INTERMEDIATE TRA NSFER	U007	158
M0EB6067	GUIDE PLATE:HARNESS:INTERME DIATE TRANSFER	U007	159
M0EB6071	ROLLER:OPPOSED:APPLY:INTER MEDIATE TRANSFER:ASSY	U007	160
M0EB6073	COMPRESSION SPRING:LEVER:A PPLY	U007_S007	161
M0EB6075	ROLLER:TENSION:ASSY	U007	162
M0EB6077	SHAFT:LEVER:APPLY:PRESS FIT	U007_S007	163
M0EB6080	COVER:INTERMEDIATE TRANSFE R:C	U007	164
M0EB6081	COVER:INTERMEDIATE TRANSFE R:MY	U007	165
M0EB6082	COVER:INTERMEDIATE TRANSFE R:S	U007	166
M0EB6087	LEVER:ON-OFF:BLACK:LEFT:FRO NT	U007	167

Number	Part Name	Group	ID
M0EB6088	LEVER:ON-OFF:BLACK:LEFT:REA R	U007	168
M0EB6091	SLIDER:ON-OFF:BLACK:FRONT:P RESS FIT	U007	169
M0EB6100	SHAFT:CAM:INTERMEDIATE TRAN SFER:BLACK:2	U007	170
M0EB6101	TIMING PULLEY:CAM:INTERMEDIA TE TRANSFER:BLACK:3	U007	171
M0EB6102	CAM:TRANSFER:BLACK:FRONT:P RESS FIT	U007	172
M0EB6104	CAM:TRANSFER:BLACK:REAR:PR ESS FIT	U007	173
M0EB6119	SLIDER:SENSOR:FRONT	U007	174
M0EB6120	SLIDER:SENSOR:INNER BACK	U007	175
M0EB6124	TENSION SPRING:SENSOR:LEFT: 3	U007	176
M0EB6127	COVER:INTERMEDIATE TRANSFE R:BLACK:1	U007	177
M0EB6134	ARM:ON-OFF:SENSOR:2	U007	178
M0EB6137	ARM:ON-OFF:FRONT:ASSY	U007_S004	179
M0EB6141	ARM:ON-OFF:REAR:ASSY	U007_S005	180
M0EB6156	PLATE:FLAT BELT-TRANSFER:ON- OFF:LOWER	U007	181
M0EB6157	PLATE:FLAT BELT-TRANSFER:ON- OFF:FRONT	U007	182
M0EB6160	PLATE:FLAT BELT-TRANSFER:ON- OFF:REAR	U007	183
M0EB6191	INNER COVER:INTERMEDIATE TR ANSFER:LEFT	U007	184
M0EB6192	INNER COVER:INTERMEDIATE TR ANSFER:RIGHT	U007	185
M0EB6196	ROLLER:TRANSFER:FRONT:PRES S FIT	U007	186
M0EB6198	LEVER:INTERMEDIATE TRANSFE R:PCU	U007	187
M0EB6199	PLATE:ROLLER:INTERMEDIATE T RANSFER	U007	188
M0EB6200	TRANSFER/SEPARATION UNIT:AS	U009_S001	13

## Exclusive Parts

Number	Part Name	Group	ID
	SY		
M0EB6201	BELT UNIT:TRANSFER/SEPARATION:ASSY	U009_S001_S001	14
M0EB6202	CLEANING UNIT:TRANSFER/SEPARATION:ASS'Y	U009_S001_S002	15
M0EB6216	COATING BAR:ASSY	U009_S001_S002 S001	16
M0EB6225	ROLLER:TENSION:TRANSFER/SEPARATION:PRESS FIT	U009_S001_S001	17
M0EB6226	ROLLER:INTERMEDIATE TRANSFER:17.5MM:6.5:ASSY	U007	189
M0EB6230	FLAT BELT-TRANSFER:DIA91.0:TRANSFER/SEPARATION:ASSY	U009_S001_S001	18
M0EB6235	TRANSFER ROLLER:PAPER:TRANSFER/SEPARATION	U009_S001_S001	19
M0EB6237	DRIVE ROLLER:TRANSFER/SEPARATION:PRESS FIT	U009_S001_S001	20
M0EB6241	ROLLER:DENSITY SENSOR:OPPOSED:PRESS FIT	U009_S001_S001	21
M0EB6243	ROLLER:SEPARATION:TRANSFER/SEPARATION	U009_S001_S001	22
M0EB6245	ROLLER:OPPOSED:CLEANING:TRANSFER/SEPARATION:PRESS FIT	U009_S001_S001	23
M0EB6247	ROLLER:SLACK PREVENTION:TRANSFER/SEPARATION:PRESS FIT	U009_S001_S001	24
M0EB6260	POSITIONING PLATE:TRANSFER ROLLER:FRONT	U009_S001_S001	25
M0EB6261	POSITIONING PLATE:TRANSFER ROLLER:REAR	U009_S001_S001	26
M0EB6262	POSITIONING PLATE:BELT UNIT:FRONT	U009_S001_S001	27
M0EB6263	GUIDE PLATE:TRANSPORT SUB-UNIT:TRANSFER/SEPARATION:PEEN	U009_S001_S001	28
M0EB6265	GUIDE PLATE:ENTRANCE:TRANSFER/SEPARATION:PEEN	U009_S001_S001	29
M0EB6277	CORE:TRANSFER ROLLER:PAPER	U009_S001_S001	30
M0EB6281	SHAFT:ROLLER:OUTER:BELT UNIT	U009_S001_S001	31

Number	Part Name	Group	ID
	T:PRESS FIT		
<b>M0EB6300</b>	<b>BRUSH ROLLER:REMOVE PAPER DUST:TRANSFER/SEPARATION</b>	<b>U009_S001_S002</b>	<b>32</b>
M0EB6302	BRUSH ROLLER:APPLY:COATING BAR:TRANSFER/SEPARATION	U009_S001_S002	33
M0EB6304	COATING BAR:ASSY	U009_S001_S002 S001	34
M0EB6310	TRANSPORT SCREW:TRANSFER/SEPARATION:ASSY	U009_S001_S002	35
M0EB6345	HOLDER:BLADE:CLEANING:TRANSFER/SEPARATION:PEEN	U009_S001_S002	36
M0EB6351	HOLDER:COATING BAR:UPPER:TRANSFER/SEPARATION	U009_S001_S002	37
M0EB6372	COMPRESSION SPRING:SHUTTER:DISCHARGE USED TONER:3.5N	U009_S001_S002	38
M0EB6373	TENSION SPRING:PRESSURE:INTERMEDIATE TRANSFER:16N	U007	190
M0EB6395	HOLDER:BELT UNIT:LENGTHWISE	SPECIAL TOOLS U020	27 48
M0EB6396	HOLDER:BELT UNIT:SIDE	SPECIAL TOOLS U020	28 49
M0EB6400	BELT CLEANING:INTERMEDIATE TRANSFER:ASSY	U008_S001	17
M0EB6401	BRUSH ROLLER:CLEANING:ASSY	U008_S001_S002 U008_S001_S003	18 18
M0EB6404	ROLLER:CLEANING:SPONGE:ASSY	U008_S001_S004	19
M0EB6407	ROLLER:COLLECT:ASSY	U008_S001_S002 U008_S001_S003	20 20
M0EB6413	GEAR:DRIVE:Z28	U008_S001	21
M0EB6414	GEAR:PULLEY:IDLER:Z31T26	U008_S001_S002 U008_S001_S003	22 22
M0EB6415	SYNCHRONOUS BELT:60S2M102	U008_S001_S002 U008_S001_S003	23 23
M0EB6416	PULLEY:DRIVE:T15	U008_S001_S002 U008_S001_S003	24 24
M0EB6419	PULLEY:GEAR:IDLER:T32Z39	U008_S001_S005	25
M0EB6420	SYNCHRONOUS BELT:40S2M94G	U008_S001_S002	26



## Exclusive Parts

Number	Part Name	Group	ID
	E	U008_S001_S003	26
M0EB6425	SHAFT:DRIVE:FRAME:BELT CLEANING:ASSY	U008_S001	27
M0EB6434	TRANSPORT SCREW:USED TONER:NO.1:ASSY	U008_S001_S002	28
M0EB6435	COVER:CASE:BELT CLEANING:NO.1:FRONT	U008_S001_S002	29
M0EB6438	STOPPER:RADIAL BALL BEARING:NO.1	U008_S001_S002	30
		U008_S001_S003	30
M0EB6442	PULLEY:DRIVE:T19	U008_S001_S002	31
		U008_S001_S003	31
M0EB6450	PULLEY:DRIVE:T24	U008_S001_S002	32
		U008_S001_S003	32
M0EB6452	TRANSPORT SCREW:USED TONER:ASSY	U008_S001_S003	33
		U008_S001_S004	33
M0EB6470	PULLEY:IDLER:T16	U008_S001_S002	34
		U008_S001_S003	34
M0EB6472	ROLLER:COLLECT:NO.3:ASSY	U008_S001_S004	35
M0EB6479	COVER:BELT CLEANING:REAR	U008_S001_S001	36
		S001	
M0EB6480	COVER:BELT CLEANING:FRONT	U008_S001_S005	37
M0EB6488	SHAFT:VIBRATING PLATE	U008_S001_S001	38
M0EB6489	GEAR:IDLER:VIBRATING PLATE	U008_S001_S001	39
M0EB6491	GEAR:VIBRATING PLATE:CLEANING	U008_S001_S001	40
M0EB6492	GEAR:SHAFT:DRIVE:FRAME:REAR	U008_S001	41
M0EB6497	COMPRESSION SPRING:BIAS:BELT CLEANING	U008	42
M0EB6639	GROUND PLATE:ROLLER:DRIVEN:RIGHT:ADHESION	U007	191
M0EB6642	ROLLER:FRONT:INTERMEDIATE TRANSFER:RIGHT:PRESS FIT	U007	192
M0EB6644	LEVER:ON-OFF:BLACK:RIGHT	U007	193
M0EB6646	PLATE:ROLLER:DRIVEN:BLACK:RIGHT	U007	194
M0EB6662	TIGHTENER:INTERMEDIATE TRANSFER:PEEN	U007	195
M0EB6668	ROLLER:OPPOSED:TRANSFER:PA	U007_S006	196

Number	Part Name	Group	ID
	PER:ASSY		
M0EB6730	COVER:DISPLSY:REAR UPPER	U020	50
M0EB6731	COVER:DISPLSY:REAR LOWER	U020	51
M0EB6732	COVER:HINGE:MIDDLE	U020	52
M0EB6733	COVER:HINGE:FRONT	U020	53
M0EB6735	BRACKET:CONNECTING:OPERATION SUB-UNIT	U002	4
M0EB6740	STAY:REVERSE:ASSY	U004_S013	351
		U004_S014	351
M0EB6742	HOLDER:HINGE:OPERATION SUB-UNIT	U020	54
M0EB6800	DISPLSY:TM21W-RIX02:(PCB43)	U002	5
M0EB6965	BRACKET:DUCT:EXHAUST:HEAT SINKER	U018	111
M0EB7055	FILTER:DUCT:MM120:41_5MM	U017	98
M0EB7162	FILTER:INNER COVER:CONTACT IMAGE SENSOR	U013	306
M0EB7163	HOLDER:INNER COVER:CONTACT IMAGE SENSOR:FILTER	U013	307
M0EB7164	SEAL:HOLDER:CONTACT IMAGE SENSOR:FILTER	U013	308
M0EB7356	(EU/AA/KOR/TWN/CHN/IND):TANDEM LCT:RIGHT:ASSY	U004_S002	357
M0EB7450	PAPER FEED UNIT:PAPER BANK:ASSY	U004_S013	353
		U004_S014	353
M0EB7544	GUIDE PLATE:COOLING:EXIT:LOWER	U013	309
M0EB7556	(EU/AA/KOR/TWN/CHN/IND):TANDEM LCT:LEFT:ASSY	U004_S003	358
M0EB7641	OPTICAL READING UNIT:COOLING:EXIT:ASSY	U013_S005	310
M0EB7850	COVER:UPPER MIDDLE:ASSY	U001_S003	49
M0EB7855	HINGE:LEFT LOWER:PEEN	U001	50
M0EB7862	HINGE:RIGHT LOWER:PEEN	U001	51
M0EB7873	COVER:TONER SUPPLY:UPPER:ASSY	U001_S004	52
M0EB7881	MODEL NAME PLATE:PRO C7500	U020	55
M0EB7910	DOOR:FRONT RIGHT:UPPER:ASSY	U001_S006	53

## Exclusive Parts

Number	Part Name	Group	ID
	Y		
M0EB7914	DOOR:FRONT RIGHT:LOWER	U001	54
M0EB7926	DOOR:FRONT LEFT:LOWER	U001	55
M0EB7928	DOOR:COLLECTION BOTTLE:ASSY	U001_S005	56
M0EB7950	INNER COVER:PULL OUT:RIGHT	U011	293
M0EB7952	INNER COVER:PULL OUT:LEFT	U013	311
M0EB7956	LIGHT SHIELDING PLATE:LASER	U001	57
M0EB7960	DOOR:TONER SUPPLY	U001	58
M0EB7975	GRIP:DOOR:FRONT	U001	59
		U001_S006	59
M0EB7982	DOOR CATCH:FRONT	U001	60
M0EB7983	HOLDER:DRIVER:TCRU:JH-13	U020	56
M0EB7987	HINGE:DOOR:COLLECTION BOTTLE:ASSY	U001	61
M0EB9002	SD-CARD:SERVICE PARTS:32GB:ASSY:PRO	U017	99
M0EB9510	OPC DRUM DIA 60	U006	122
M0EBR148	JOINT:BELT CLEANING:UNIT	U008_S001	43
		U008_S001_S002	43
		U008_S001_S003	43
M0EBR150	SHAFT:DRIVE:GEAR:ASSY	U008_S001_S005	44
		S001	44
		U008_S001_S005	44
		S002	44
M0EBR290	PLATE:UPPER:POSITIONING SENSOR:INTERMEDIATE TRANSFER:ASSY	U007	197
M0EBR511	HOLDER:CHANGE:ON-OFF	U007	198
M0EBR512	STOPPER:CHANGE:ON-OFF	U007	199
M0EBR513	COMPRESSION SPRING:CHANGE:ON-OFF	U007	200
M0EBR531	DECAL:LOCK:UNIT:APPLY	U007_S007	201
M0EBR534	DECAL:LOCK:INTERMEDIATE TRANSFER:UPPER	U007	202
M0EBR535	DECAL:LOCK:INTERMEDIATE TRANSFER:LOWER	U007	203
M0EBR536	DECAL:LOCK:BELT CLEANING:UP	U008_S001_S005	45

Number	Part Name	Group	ID
	PER		
M0EBR537	DECAL:LOCK:BELT CLEANING:LOWER	U008_S001_S005	46
M0EBR541	INNER COVER:INTERMEDIATE TRANSFER:BELT CLEANING	U007	204
M0EBR542	STOPPER:INTERMEDIATE TRANSFER:COVER	U007	205
M0EBR543	TORSION SPRING:INTERMEDIATE TRANSFER:COVER	U007	206
M0EBR544	LEVER:INTERMEDIATE TRANSFER:COVER	U007	207
M0EBR545	COMPRESSION SPRING:LEVER:INTERMEDIATE TRANSFER:COVER	U007	208
M0EBS013	OIL SUPPLY ROLLER:INTERMEDIATE TRANSFER:CONDUCTIVE MATERIAL	U007_S007	209
M0EBS018	ROLLER:OPPOSED:BELT CLEANING:PRESS FIT	U007	210
M0EBS417	TENSION SPRING:BELT TENSION:21.6N	U009_S001_S001	39
M0EBS440	COIL SPRING:VIBRATING PLATE:BELT CLEANING:0.63N	U008_S001_S002	47
		U008_S001_S003	47
		U008_S001_S004	47
M0EBT140	ROLLER:OPPOSED:BELT CLEANING:NO.3:PRESS FIT	U007	211
M0EBT350	SHAFT:DRIVE:GEAR:ASSY	U008_S001_S005	48
M0EBT357	PULLEY:DRIVE:T32	U008_S001_S004	49
M0EBT377	SHAFT:DRIVE:GEAR:NO.3:ASSY	U008_S001_S005	50
M0EBT381	JOINT:DRIVE:NO.3	U008_S001_S005	51
M0EBT383	JOINT:PULLEY:GEAR:T42:Z25	U008_S001_S004	52
M0EBT401	BELT CLEANING:NO.1:ASSY	U008_S001_S002	53
M0EBT402	BELT CLEANING:NO.2:ASSY	U008_S001_S003	54
M0EBT403	BELT CLEANING:NO.3:ASSY	U008_S001_S004	55
M0EBT404	DRIVE SUB-UNIT:BELT CLEANING:ASSY	U008_S001_S005	56
M0EBT406	COVER:BELT CLEANING:REAR:ASSY	U008_S001_S001	57
M0EBT413	COVER:BELT CLEANING:REAR:ASSY	U008_S001_S001	58

## Exclusive Parts

Number	Part Name	Group	ID
	S'Y	S001	
M0EBT431	SLIDER:VIBRATING PLATE:APPLY	U008_S001_S002	59
		U008_S001_S003	59
		U008_S001_S004	59
M0EBT497	SCRAPER:BELT CLEANING	U008_S001_S002	60
		U008_S001_S003	60
M0EBT503	VIBRATING PLATE:BELT CLEANING	U008_S001_S002	61
		U008_S001_S003	61
		U008_S001_S004	61
M0EBU306	VIBRATING PLATE:BELT CLEANING:DISCHARGE USED TONER	U008_S001_S001	62
M0EDQ850	PCB:RYB:(PCB39)	U017	100
M0EDR763	CLEANING BLADE:ROLLER:COLLECT:ASS'Y	U008_S001_S002	63
		U008_S001_S003	63
		U008_S001_S004	63
M1957741	COVER:UPPER FRONT	U001	62
M2051763	SEAL:DOOR:CUSHION:3	U017	101
M2053133	GEAR:IDLER:Z27	U015	79
M2053174	HOLDER:COIL SPRING:AUXILIARY	U005_S007	157
		U005_S009	157
		U005_S011	157
		U005_S013	157
		U005_S024	157
		U005_S026	157
		U005_S028	157
		U005_S030	157
M2053770	GEAR:TRANSPORT SCREW	U008_S001_S004	64
M2054538	BRACKET:GATE PAWL:REVERSE EXIT	U013	312
M2054770	DC SOLENOID:GATE PAWL:SWITCHBACK:ASS'Y:(SOL7)	U013	313
M2056434	SHEET:FLAT BELT-TRANSFER:PROJECT	SPECIAL TOOLS	29
M2057311	DISC:GATE:REGISTRATION:HOME POSITION SENSOR	U011_S002	294
M2057338	COVER:DC STEPPER MOTOR:MM56XL76	U011_S002	295
		U013	314
M2057492	LED:LENS:PAPER JAM	U004	355

Number	Part Name	Group	ID
M2057496	LED HOLDER:PAPER JAM:TRANSPORT SUB-UNIT	U004	356
M3791627	TRANSPORT ROLLER:DRIVEN	U013	315
M5001861	TUBE TYPE LAMP:ASS'Y:(LT15)	U020	57
M8A79590	NVRAM	U017	102
Note	See 3D parts catalog for the components of the 5th Station Upgrade Kit Type S14/Replacement Unit Type S14	U006_S013	123
VSSC0001	SPARKLE	SPECIAL TOOLS	31
VSSG0015	GREASE: CFD-5007ZRE: 1KG	SPECIAL TOOLS	32
VSSG9002	FLUOTRIBO MG GREASE : 100G	SPECIAL TOOLS	33
VSSG9006	MOLYKOTE(R) G-1077 GREASE 50G	SPECIAL TOOLS	34
VSSM9000	DIGITAL MULTIMETER-FLUKE189/FVF	SPECIAL TOOLS	35

# Standard Parts



03130040N  
SCREW:M3X4



03130080N  
PAN HEAD SCREW:M3X8



03130120N  
PAN HEAD SCREW:M3X12



03140180N  
PAN HEAD SCREW:M4X18

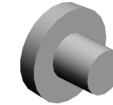

03530030N  
SCREW:M3X3

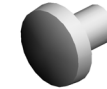

03530040N  
SCREW - M3X4

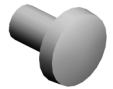

03530050N  
SCREW-M3X5



03530060N  
BIND SCREW - M3X6



03530080N  
SCREW:M3X8



03530100N  
SCREW-M3X10



03540040N  
SCREW-M4X4

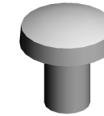

03540060N  
SCREW-M4X6



03540080N  
SCREW:M4X8

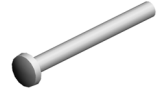

03540400N  
SCREW:M4X40



03540450N  
SCREW:M4X45



03603005N  
SCREW - M3X5



03603005P  
SCREW:M3X5

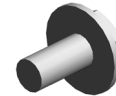

03603006N  
SCREW - M3X6



03603008N  
SCREW:M3X8



03603014N  
SCREW - M3X14

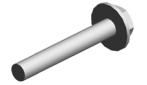

03603020N  
SCREW:M3X20



03603030N  
SCREW:M3X30



03604006N  
SCREW - M4X6

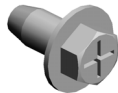

03604008N  
SCREW - M4X8

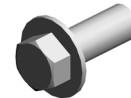

03604010N  
SCREW:M4X10



03604014N  
SCREW - M4X14



03604020N  
SCREW:M4X20



03604030N  
SCREW:M4X30

## Standard Parts



04340060N  
PAN SELF-TAPPING SCREW:  
M4X6



04340200N  
PAN SELF-TAPPING SCREW:  
4X20



04503008N  
TAPPING SCREW - M3X8



04503010N  
TAPPING SCREW - M3X10



04503035N  
TAPPING SCREW:3X35



04504008N  
TAPPING SCREW - M4X8



04504010N  
TAPPING SCREW:M4X10



04504012N  
TAPPING SCREW:4X12



04513006N  
TAPPING SCREW - 3X6



04513008N  
TAPPING SCREW - M3X8



04513025N  
TAPPING SCREW:M3X25



04514006N  
TAPPING SCREW - 4X6



04514008N  
TAPPING SCREW:4X8



04514010N  
TAPPING SCREW:4X10



04514012N  
TAPPING SCREW:4X12



04523008N  
TAPPING SCREW - M3X8



04524008N  
TAPPING SCREW:M4X8



04524010N  
BINDING SELF-TAPPING SC  
REW:4X10



04534006N  
BINDING SELF TAPPING SC  
REW:4X6



04534008N  
BINDING SELF TAPPING SC  
REW:4X8



04543006Q  
TAPPING SCREW - M3X6

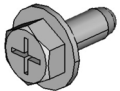

04543008Q  
TAPPING SCREW:3X8



04543010Q  
TAPPING SCREW:3X10



04544006Q  
TAPPING SCREW:4X6



04544008Q  
TAPPING SCREW - M4X8



04583008N  
HEXAGON HEAD TAPPING S  
CREW:3X8



04583010N  
HEXAGON HEAD TAPPING S  
CREW:3X10



05730030E  
HEXAGON HEADLESS SET S  
CREW - M3X3

## Standard Parts



06320140G  
PARALLEL PIN



06330140G  
PARALLEL PIN - 3X14

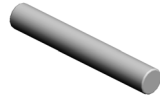

06330200G  
PIN - M3X20



07073050N  
BUSHING:DIA3X5

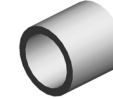

07074050N  
BUSHING - 4X5

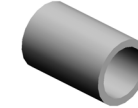

07074080N  
BUSHING:DIA4X8



07080040N  
WASHER - DIA4



07080080N  
WASHER-DIA8



07200030E  
RETAINING RING - M3



07200040E  
RETAINING RING - M4



07200050E  
RETAINING RING - M5



07200060E  
RETAINING RING - M6



07200060G  
RETAINING RING - M6



07250200E  
RETAINING RING C - M20



07250220E  
RETAINING RING - M22



07250250E  
RETAINING RING C - M25



07403804  
BALL BEARING:DIA4XDIA9X4



07413808  
BALL BEARING - 8X16X5MM



08010231  
HEXAGONAL HEAD BOLT W/  
WASHER:M3X6



08010237  
HEXAGONAL BOLT:DOUBLE  
SCREW:M4X12



08025320  
HEXAGON HEAD TAPPING S  
CREW:ES:3X10



08025324  
HEXAGON HEAD TAPPING S  
CREW:PF:4X10



08046123  
HEXAGONAL BOLT:W/WASH  
ER:M3X8

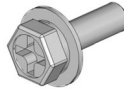

08046128  
HEXAGONAL BOLT:DOUBLE  
SCREW:M3X10



08050088  
RETAINING RING - M6



08050089  
RETAINING RING - M4



08050092  
RETAINING RING - 3M



08050104  
RETAINING RINGS-E:SILENC  
ER:DIA4

## Standard Parts



08050106  
RETAINING RINGS-E:SILENC  
ER:DIA6



08053263  
BEARING - 6X10X6MM



08053384  
BUSHING - 5MM

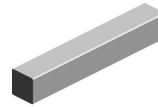

09300404A  
PARALLEL KEY:4X4X25



09505010N  
SCREW:SPRING WASHER:M  
5X10



09513006N  
SCREW - M3X6



09514006N  
SCREW:POLISHED ROUND:  
M4X6

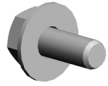

09543006N  
SCREW - M3X6



09543008N  
SCREW - M3X8

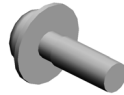

09543010N  
SCREW:POLISHED ROUND/  
SPRING:M3X10



09543012N  
SCREW - M3X12



09544008N  
SCREW - M4X8

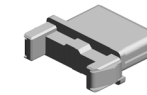

11029431  
CONNECTOR:1-1612256-2



11035450  
CONNECTOR:14P5RA-DAC-H  
T(LF)(SN)

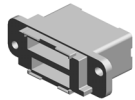

11035758  
CONNECTOR:RFCP-36W0-E

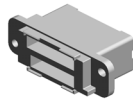

11035759  
CONNECTOR:RFCP-44W0-E



11035841  
CONNECTOR:28W0R-RFC-E  
GD(LF)(SN)



11036080  
CONNECTOR:14R-RIZ-K4GG-  
FL(LF)(SN)



11050328  
HARNESS CLAMP - ES-0505



11050409  
CARD SPACER- 6.4MM

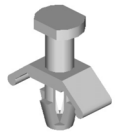

11050410  
CARD SPACER - 9.4MM

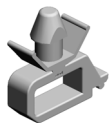

11050487  
HARNESS CLAMP



11050488  
HARNESS CLAMP



11050508  
HARNESS CLAMP - LWS-071  
1

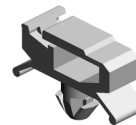

11050511  
HARNESS CLAMP - LWS-030  
6ZC

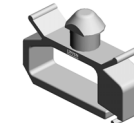

11050516  
CLAMP

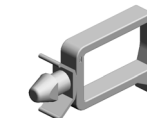

11050517  
HARNESS CLAMP - LWS-211

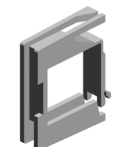

11050518  
EDGE SADDLE - LES-1010  
1Z

## Standard Parts



11050534  
CLAMP



11050551  
CLAMP:LES-0505



11050600  
CLAMP:LWSM-0306-2M



11050601  
CLAMP:LWSM-0511-2M



11050683  
CLAMP:LWSR-0511S

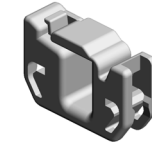

11050692  
CLAMP:LES-0503



11050702  
CLAMP:LWC-3AB



11050713  
CLAMP:LWSM-0306H GRAY

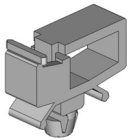

11050717  
CLAMP:JDW-1S

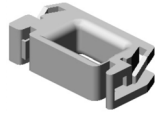

11050723  
CLAMPS:WES-0507



11050724  
CLAMPS:WES-1210

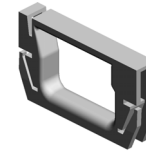

11050725  
CLAMPS:WES-1117

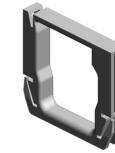

11050726  
CLAMPS:WES-2217



11050741  
CLAMP:LWSM-0606-2.4M



11050744  
CLAMP:F-LWS-0711

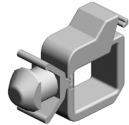

11050751  
CLAMP:LWSM-0606-3.2M



11050758  
CLAMP:LWSM-0306A

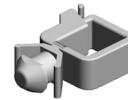

11050759  
CLAMP:LWSM-0605A



11050760  
CLAMP:LWSM-0511A



11050761  
CLAMP:LWS-0511A



11050762  
CLAMP:LWS-0711A



11050763  
CLAMP:LWS-1211A



11050764  
CLAMP:LWS-1316A



11050765  
CLAMP:LWS-2218A



11050837  
RIVETS:P3035-W



11071281  
FUSE:BJS2012F2:(BL1/BL2)

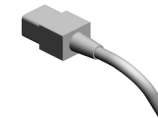

11500454  
(EU/AA/KOR/TWN/CHN):POWER SUPPLY CODE:250V:16A

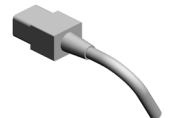

11500508  
(IND):POWER SUPPLY CORD :250V:16A



## Standard Parts

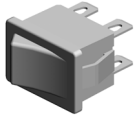

12042570  
ROCKER SWITCH:SDDJE132  
00:(SW2/SW3)



12042612  
MICRO SWITCH:D3V-16506-3  
C25:(SW7/SW8/SW9/SW10/S  
W11/SW12)

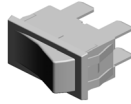

12042614  
SWITCH AC250V//16A:(SW1)

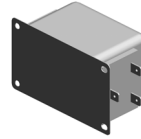

16071799  
FILTER - SUP-ET20-ER-0:(NF  
1)

PM Part List

Number	Part Name	Num	Group	ID
AE010157	HOT ROLLER:DIA62	1	U012_S001	58
AE020254	PRESSURE ROLLER:PRESS FIT	1	U012_S001	59
AE030049	BALL BEARING -20X32X7	2	U012_S001	61
AE030086	RADIAL BALL BEARING:DIA25XDIA37X7	4	U012_S001	62
AE045073	WEB:SUB-ASS'Y	1	U012_S002	66
AF030173	PAPER FEED ROLLER:PICK UP	2	U004_S013	139
			U004_S014	139
AF031098	PAPER FEED ROLLER:FEED	2	U004_S013	140
			U004_S014	140
AF032098	PAPER FEED ROLLER:SEPARATE	2	U004_S013	141
			U004_S014	141
AW100195	THERMISTOR:FS:APPROVAL:(SEN36)	1	U012_S001	69
D0742424	SEAL:BLADE:CLEANING:FRONT	4	U006_S003	43
			U006_S006	43
			U006_S009	43
			U006_S012	43
D0742425	SEAL:BLADE:CLEANING:REAR	4	U006_S003	44
			U006_S006	44
			U006_S009	44
			U006_S012	44
D0742459	JOINT:CLEANING UNIT	4	U006_S003	46
			U006_S006	46
			U006_S009	46
			U006_S012	46
D0742501	GEAR:21Z:RIGHT	8	U006_S003_S002	50
			U006_S006_S002	50
			U006_S009_S002	50
			U006_S012_S002	50
D0742502	GEAR:IDLER:20Z:LEFT	4	U006_S003_S002	51
			U006_S006_S002	51
			U006_S009_S002	51
			U006_S012_S002	51
D0742503	GEAR:IDLER:31Z:LEFT	4	U006_S003_S002	52
			U006_S006_S002	52
			U006_S009_S002	52

Number	Part Name	Num	Group	ID
			U006_S012_S002	52
D0746457	BLADE:APPLY:ASS'Y	1	U009_S001_S002	9
D0A53906	FLAT BELT-FUSING:DIA88.5:SEAL	1	U012_S001	118
D0A53990	ROLLER:POLISH	1	U012_S003	122
D0A57111	FILTER:PREVENTFENCE	1	U017	63
D1362365	CLEANING BLADE:ASS'Y	4	U006_S003	88
			U006_S006	88
			U006_S009	88
			U006_S012	88
D1362411	COATING BAR:ASS'Y	4	U006_S003	89
			U006_S006	89
			U006_S009	89
			U006_S012	89
D1362441	BLADE:APPLY:ASS'Y	4	U006_S003	92
			U006_S006	92
			U006_S009	92
			U006_S012	92
D1363431	FILTER:DEVELOPMENT	4	U006_S002	94
			U006_S005	94
			U006_S008	94
			U006_S011	94
D1942460	GEAR:19Z:RIGHT	4	U006_S003_S002	104
			U006_S006_S002	104
			U006_S009_S002	104
			U006_S012_S002	104
D1942485	SEAL:BLADE:APPLY	8	U006_S003	106
			U006_S006	106
			U006_S009	106
			U006_S012	106
D1942550	GEAR:CLEANING:DRUM:SERVICE	4	U006_S003_S002	112
			U006_S006_S002	112
			U006_S009_S002	112
			U006_S012_S002	112
D1947110	OZONE FILTER:C/T BOX	1	U017	74
D2586321	BLADE:BELT CLEANING:ASS'Y	1	U009_S001_S002	12
M0EB2150	CHARGE UNIT:ASSY	4	U006_S001	116

## PM Part List

Number	Part Name	Num	Group	ID
			U006_S004	116
			U006_S007	116
			U006_S010	116
M0EB2454	OIL SUPPLY ROLLER:ASSY	4	U006_S003	120
			U006_S006	120
			U006_S009	120
			U006_S012	120
M0EB4343	ROLLER:PLATE	1	U012_S002	204
M0EB6023	APPLY:INTERMEDIATE TRANSFER:ASSY	1	U007_S007	151
M0EB6024	COATING BAR:ASS'Y	1	U007_S007_S001	152
M0EB6050	FLAT BELT-TRANSFER:ASSY	1	U007	157
M0EB6216	COATING BAR:ASSY	1	U009_S001_S002_S001	16
M0EB6226	ROLLER:INTERMEDIATE TRANSFER:17.5MM:6.5:ASSY	5	U007	189
M0EB6230	FLAT BELT-TRANSFER:DIA9 1.0:TRANSFER/SEPARATION:ASSY	1	U009_S001_S001	18
M0EB6235	TRANSFER ROLLER:PAPER:TRANSFER/SEPARATION	1	U009_S001_S001	19
M0EB6302	BRUSH ROLLER:APPLY:COATING BAR:TRANSFER/SEPARATION	1	U009_S001_S002	33
M0EB6401	BRUSH ROLLER:CLEANING:ASSY	2	U008_S001_S002	18
			U008_S001_S003	18
M0EB6404	ROLLER:CLEANING:SPONGE:ASS'Y	1	U008_S001_S004	19
M0EB6472	ROLLER:COLLECT:NO.3:ASS'Y	1	U008_S001_S004	35
M0EB6668	ROLLER:OPPOSED:TRANSFER:PAPER:ASSY	1	U007_S006	196
M0EB9510	OPC DRUM DIA 60	4	U006	122
M0EBS013	OIL SUPPLY ROLLER:INTERMEDIATE TRANSFER:CONDUCTIVE MATERIAL	1	U007_S007	209
M0EBT431	SLIDER:VIBRATING PLATE:A	3	U008_S001_S002	59

Number	Part Name	Num	Group	ID
	PPLY		U008_S001_S003	59
			U008_S001_S004	59
M0EDR763	CLEANING BLADE:ROLLER:COLLECT:ASS'Y	3	U008_S001_S002	63
			U008_S001_S003	63
			U008_S001_S004	63

## Design Change List

Number	Title	Set	Old Part		New Part		Index No.		Q'ty	Interchg		Reason	Cut-in S/N
			P/N	Name	P/N	Name	Group	ID		Indiv.	Set		
202406-01	2406Modification	-			M0EB6300	BRUSH ROLLER: REMOVE PAPER DUST:TRANSFE R/SEPARATION	U009_S001 _S002	32	1				
202406-02	2406Modification	-	D1945207	HARNESS:AC:M AIN:SWITCH	M0EB5207	HARNESS:AC:M AIN:SWITCH	B6(1/19)		1	O/O			
202405-01	2405Modification	-	G0703088	SPACER:DEVEL OPMENT ROLLE R	D3KA3088	SPACER:DEVEL OPMENT ROLLE R	U011_S002	197	2	O/O			
202405-02	2405Modification	-	D0A54834	COIL SPRING:PR ESSURE:ROLLE R:SUB SCANNIN G:FRONT	M0EB4617	COIL SPRING:PR ESSURE:ROLLE R:SUB SCANNIN G:FRONT	U013	281	1	X/O			
202404-01	2404Modification	-	03604008N	SCREW - M4X8			U017	6	1				
202404-02	2404Modification	-			AW010147	PHOTO REFLEC TION SENSOR:(S EN34/SEN56)	U012_S001 _S002_S00 2	67	1				
202404-03	2404Modification	-			D1942277	ELECTRIC POTE NTIAL SENSOR	U006	97	1				
202404-04	2404Modification	-	D0744529	COVER:PAPER E XIT SUB-UNIT:EX IT			U019	38	1				
202403-01	2403Modification	-	M0EB3020	ADJUSTING PLA TE:CONTACT IM AGE SENSOR:AS SY	M0EB3023	ADJUSTING PLA TE:CONTACT IM AGE SENSOR:AS S'Y	SPECIAL T OOLS	23	1	X/O			
			M0EB3020	ADJUSTING PLA TE:CONTACT IM AGE SENSOR:AS SY	M0EB3023	ADJUSTING PLA TE:CONTACT IM AGE SENSOR:AS S'Y	U020_S013	42	1	X/O			

## Design Change List

Number	Title	Set	Old Part		New Part		Index No.		Q'ty	Interchg		Reason	Cut-in S/N
			P/N	Name	P/N	Name	Group	ID		Indiv.	Set		
		-	M0EB3020	ADJUSTING PLATE:CONTACT IMAGE SENSOR:ASSY	M0EB3023	ADJUSTING PLATE:CONTACT IMAGE SENSOR:ASSY	U020_S006	42	1	X/O			
202403-02	2403Modification	-	M0EB5242	HARNESS:MAIN:HIGH VOLTAGE:CLEANING	M0EB5292	HARNESS:MAIN:HIGH VOLTAGE:CLEANING	I9(3/18)		1	X/O			
202402-01	2402Modification	-			M0EB2964	CASE:CONTACT IMAGE SENSOR:ASSY	U011_S002_S003_S001	246	1				
202401-02	2401Modification	-			M0EB4607	COLLAR:6X10X4	U013	278	2				
202401-01	2401 Modification	-			M0EB2305	PCU:S:ASSY	U006_S013	118	1				
202311-01	2311Modification	-	M0EB5799	(EU/AA/KOR/TWN/CHN/IND):CONTROL BOARD:CPUMB:ASSY:(PCB42)	M0EB5744	(EU/AA/KOR/TWN/CHN/IND):CONTROL BOARD:CPUMB:ASSY:(PCB42)	U017	105	1	X/O			
202311-03	2311Modification	-	M0EB7640	OPTICAL READING UNIT:COOLING:EXIT:ASSY	M0EB7641	OPTICAL READING UNIT:COOLING:EXIT:ASSY	U013_S005	310	1	O/O			
202311-04	2311Modification	-	M0EB5702	PCB:IMAGE PROCESSING UNIT:(PCB18)	M0EB5708	PCB:IMAGE PROCESSING UNIT:(PCB18)	U017	89	1	X/O			
202311-05	2311Modification	-	M0EB5484	PCB:CRB-R:ASSY:(PCB15)	M0EB5478	PCB:CRB-R:ASSY:(PCB15)	U011_S002_S003	290	1	X/O			
202310-01	2310Modification	-			D1945207	HARNESS:AC:MAIN:SWITCH	B6(1/19)		1				
202310-02	2310Modification	-	M0EB5315	HARNESS:RIGHT:MAIN:2:CONNECTING	D1945315	HARNESS:RIGHT:MAIN:2:CONNECTING	I14(10/19)		1	O/O			

## Design Change List

Number	Title	Set	Old Part		New Part		Index No.		Q'ty	Interchg		Reason	Cut-in S/N
			P/N	Name	P/N	Name	Group	ID		Indiv.	Set		
202310-03	2310Modification	-			M0EB5878	SHEET:PLATE:SIDE PLATE:C/T BOX:RIGHT	U017	97	1				
202310-04	2310Modification	-			M0EB5876	GASKET:21X10X6	U017	96	1				
					M0EB5876	GASKET:21X10X6	U017	96	1				
202310-05	2310Modification	-			D2616325	COATING BAR:ASS'Y	U007_S007_S001	133	1				
202310-06	2310Modification	-	M0EB2683	GUIDE PLATE:REGISTRATION:EXIT:ASS'Y	M0EB2681	GUIDE PLATE:REGISTRATION:EXIT:ASS'Y	U011_S002_S003	229	1	O/O			

