

**Pro C9200/C9210 Exit unit
(M0B1/M0B2-AA/CHN/KOR)
Parts Catalog**

Parts change information sample

 **Add**

 **Update**

 **Delete**

Model	Product Code	PC Style
Pro C9200/C9210	M0B1/M0B2	3D
Vacuum Feed LCIT RT5120	D3EW	3D
Vacuum Feed Banner Sheet Tray Type S9	D3EW	3D
Multi Bypass Tray BY5020	D3EV	3D
Multi Bypass Banner Sheet Tray Type S9	D3EV	3D
High Capacity Stacker SK5040	D3DK	3D
Roll-Away Cart Type 5010	D456	3D
Multi Bypass Attachment Kit for Vacuum Feed LCIT Type S9	D3EW	3D
Auto Color Diagnosis Unit Type A	M568	3D
Color Controller E-45	M519	Traditional
Color Controller E-85	M520	Traditional
TotalFlow Print Server R-62	M525	Traditional
Prinect DFE	M525	Traditional

Unit All

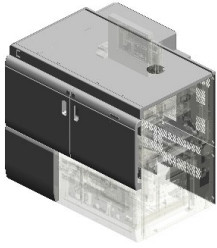

U001
EXTERIOR

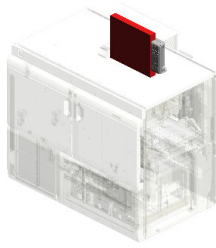

U002
OPERATION

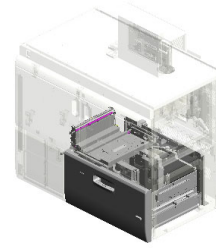

U003
PAPER FEED:LEFT

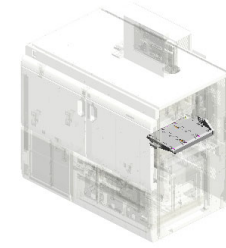

U004
PAPER TRANSPORT:(Pro C9200/C9210)

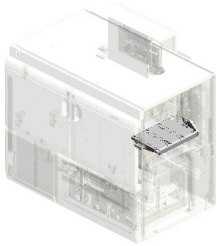

U005
PAPER TRANSPORT:(Pro C9200+/C9210+)

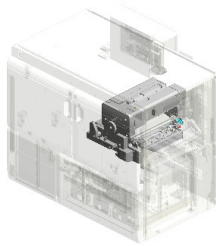

U006
FUSING

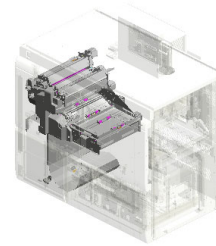

U007
PAPER EXIT:(Pro C9200/C9210)

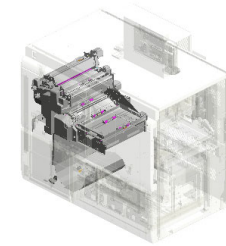

U008
PAPER EXIT:(Pro C9200+/C9210+)

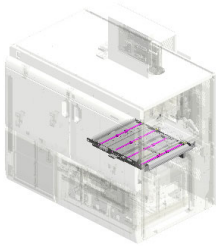

U009
DUPLEX

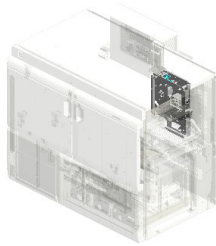

U010
MAIN DRIVE

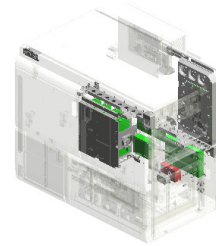

U011
ELECTRICAL:(Pro C9200/C9210)

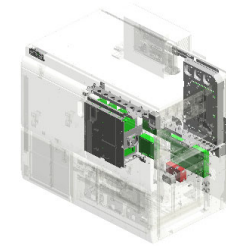

U012
ELECTRICAL:(Pro C9200+/C9210+)

Unit All

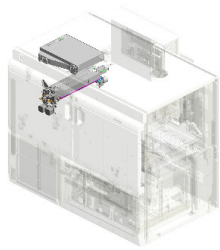

U013
Transferred Image Reading Module:(Pro C9200/
C9210)

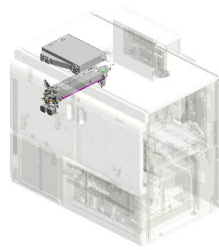

U014
Transferred Image Reading Module:(Pro C9200+/
C9210+)

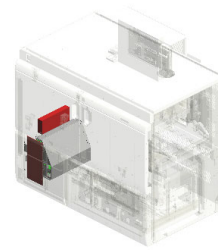

U015
Auto Color Diagnosis Unit:(Pro C9200/C9210)

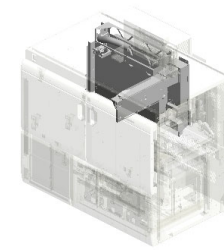

U016
AIR COOLING

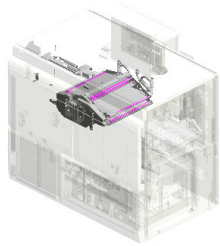

U017
LIQUID COOLING:(Pro C9200/C9210)

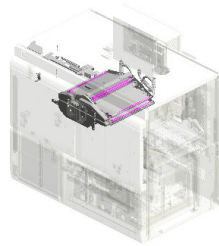

U018
LIQUID COOLING:(Pro C9200+/C9210+)

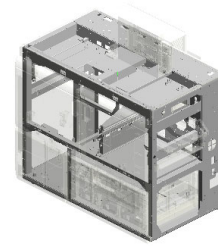

U019
MAIN FRAME:(Pro C9200/C9210)

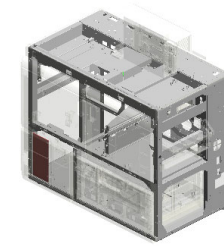

U020
MAIN FRAME:(Pro C9200+/C9210+)

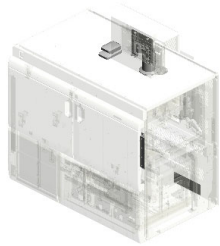

U021
ACCESSORIES:(Pro C9200/C9210)

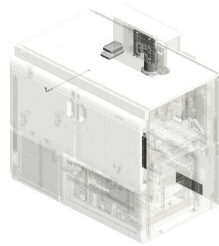

U022
ACCESSORIES:(Pro C9200+/C9210+)

U001.EXTERIOR

U001 S002
M0B11574
DOOR:LEFT FRONT:FUSING
SECTION:ASSY

U001 S003
M2051662
DUCT:LIQUID COOLING:ASS'
Y

U001 S001
M0B11572
DOOR:FRONT RIGHT:FUSIN
G SECTION:ASS'Y

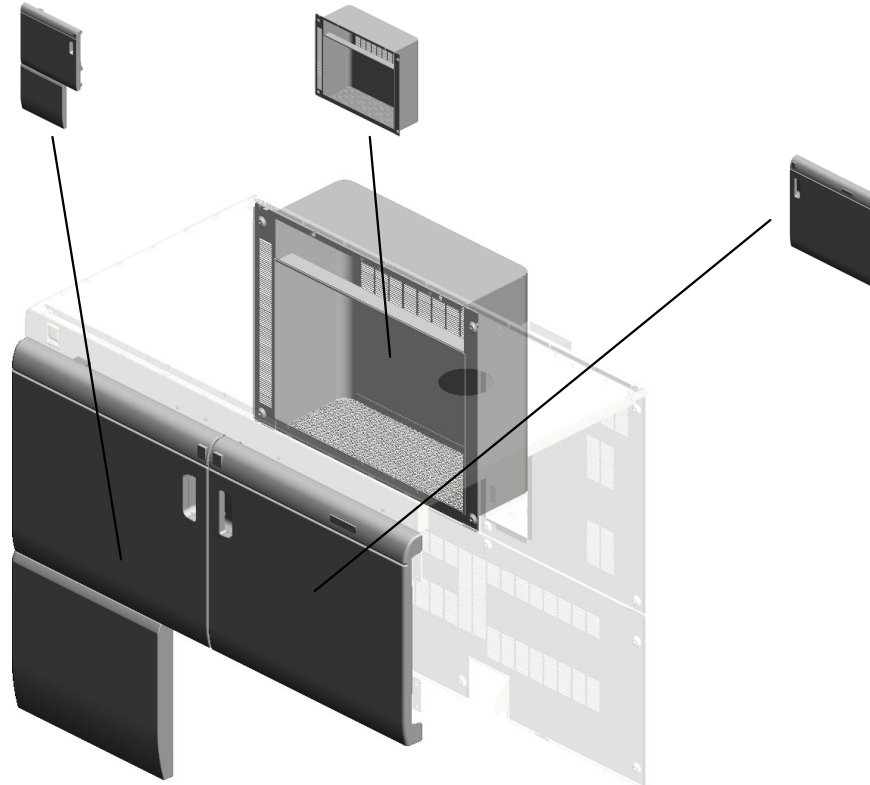

U001 EXTERIOR

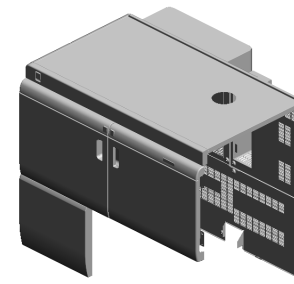

- 66.M2051554 COVER:UPPER LEFT:FUSING SECTION
- 7.04514008N (x26) TAPPING SCREW:4X8
- 19.11050692 CLAMP:LES-0503
- 64.M2051552 COVER:UPPER FRONT:FUSING SECTION
- 13.04544008N (x5) TAPPING SCREW:ROUND POINT:4X8

67.M2051555 COVER:KEYTOP:MAIN SWITCH

82.M2051654 HINGE:LEFT UPPER:ASSY

89.M2051674 BRACKET:LATCH:UPPER

81.M2051653 HINGE:LEFT LOWER:ASSY

33.D1941462 (x8) HEXAGON HEAD BOLT:DOUBLE SCREW:M4X10

88.M2051673 BRACKET:LATCH:LOWER

63.M2051220 FILTER:POWER SUPPLY UNIT:ENTRANCE

25.C1012360 (x2) SNAP RING

79.M2051651 HINGE:RIGHT LOWER:ASSY

80.M2051652 HINGE:RIGHT UPPER:ASSY

65.M2051553 COVER:UPPER REAR:FUSING SECTION

40.M0B11551 COVER:UPPER:FUSING SECTION

83.M2051657 COVER:FUSING:REAR:UPPER RIGHT

94.M2051708 SEAL:DOOR:FRONT LEFT

84.M2051658 COVER:FUSING:REAR:LOWER

- 1.03530080N (x 2) SCREW:M3X8
- 7.04514008N (x 9) TAPPING SCREW:4X8
- 10.04534008N (x 6) BINDING SELF TAPPING SCREW:4X8
- 13.04544008N (x14) TAPPING SCREW:ROUND POINT:4X8

U001
EXTERIOR

105.M2051784
COVER.MAIN.LEFT
:PEEN

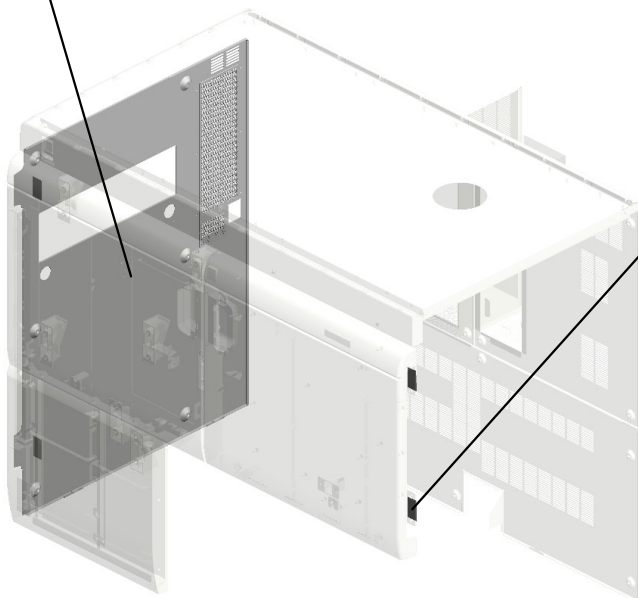

95.M2051709
(x4)
SHEET.DOOR.HIN
GE

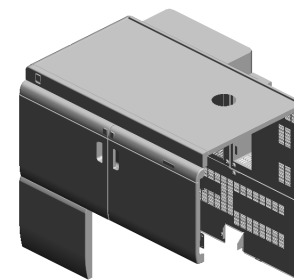

U001_S001
DOOR:FRONT RIGHT:FUSING SECTION:ASS'Y

26.D0747782 GRIP:DOOR:FRONT
102.M2051763 (x8) SEAL:DOOR:CUSHION:3
48.M0B11623 DOOR:RIGHT FRONT
99.M2051760 (x3) SEAL:DOOR:CUSHION



43.M0B11572 DOOR:FRONT RIGHT:FUSING SECTION:ASS'Y

51.M0B11626 (x2) BRACKET:COUPLING:DOOR

93.M2051682 (x2) DOOR CATCH:FRONT

101.M2051762 (x2) SEAL:DOOR:CUSHION:2

100.M2051761 (x3) SEAL:DOOR:CUSHION:1

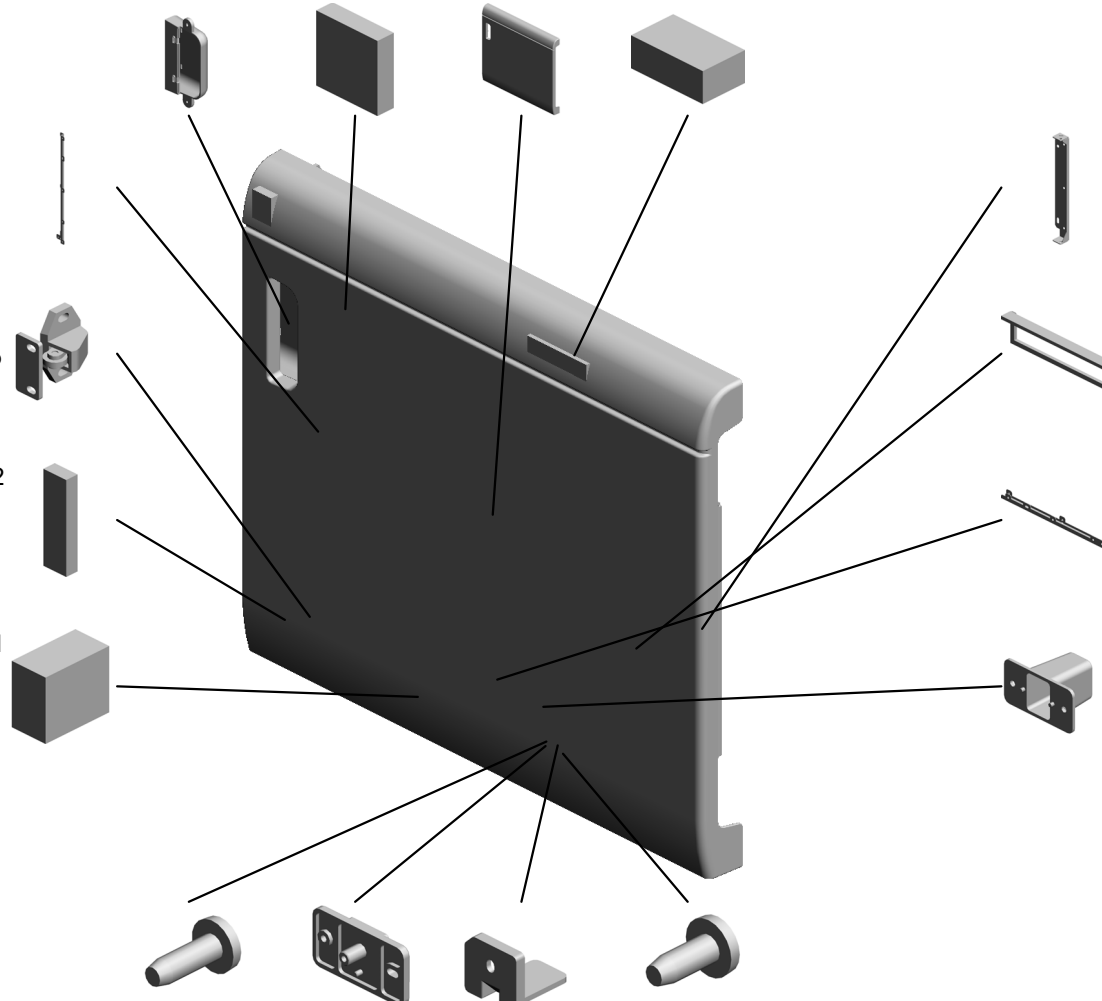

49.M0B11624 HINGE:DOOR:RIGHT FRONT

103.M2051764 SEAL:DUCT:RIGHT FRONT:DOOR

75.M2051626 BRACKET:COUPLING:DOOR:LOWER SIDE

37.D5481243 STAND:UN LOCK

3.03603008N(x 4) SCREW:M3X8
10.04534008N(x15) BINDING SELF TAPPING SCREW:4X8
15.09543008N(x 4) SCREW - M3X8

9.04524012N (x20) BINDING SELF-TAPPING SCREW:4X12
87.M2051664 BRACKET:SAFETY SWITCH:DOOR
22.B2341293 LEVER - SAFETY SWITCH
11.04534010N (x2) BINDING SELF TAPPING SCREW:4X10

U001_S002

DOOR:LEFT FRONT:FUSING SECTION:ASS'Y

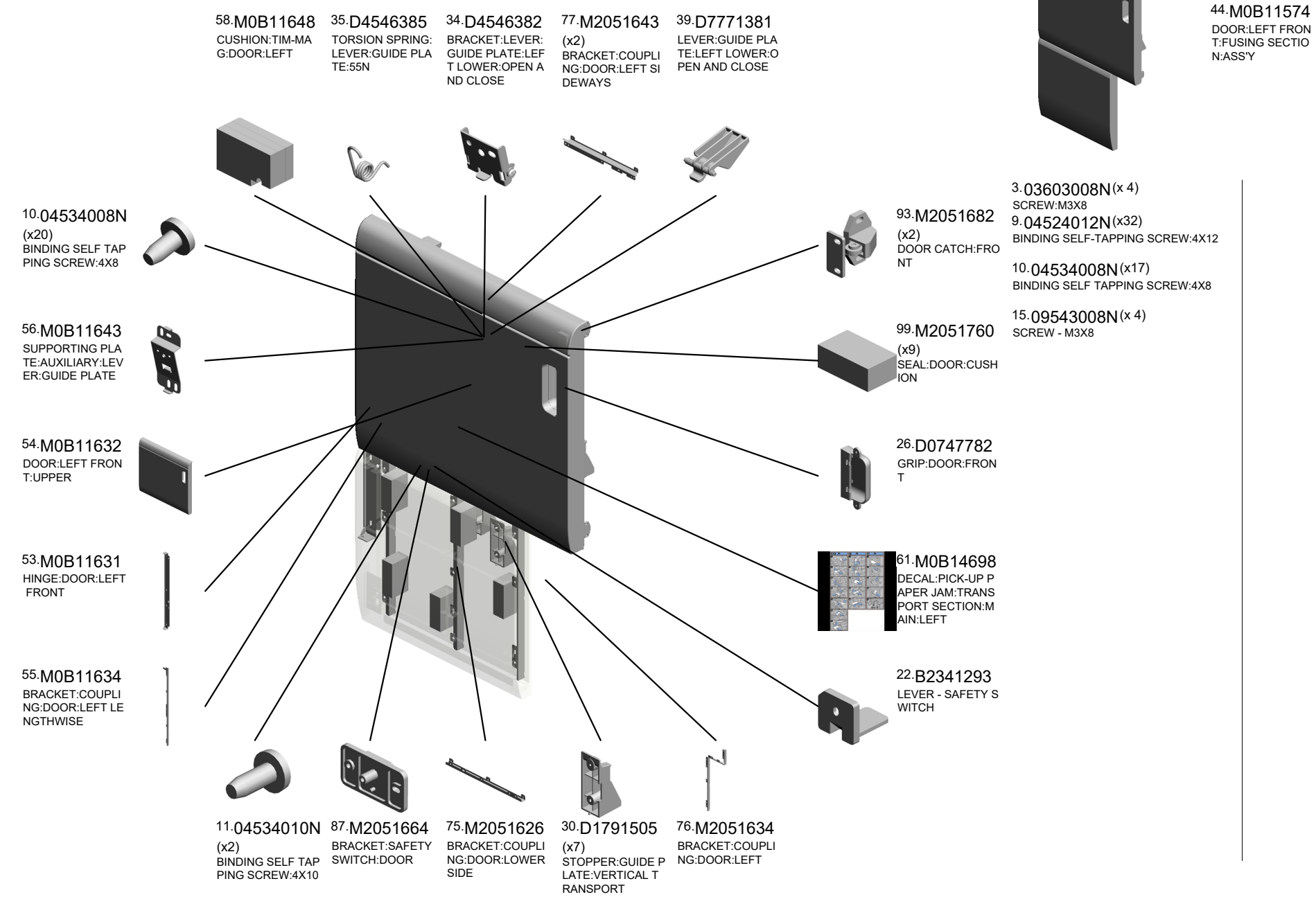

U001	U002	U003	U004	U005	U006	U007	U008	U009	U010	U011	U012	U013	U014	U015	U016	U017	U018	U019	U020	U021
------	------	------	------	------	------	------	------	------	------	------	------	------	------	------	------	------	------	------	------	------

U001_S002
DOOR:LEFT FRONT:FUSING SECTION:ASS'Y

102.M2051763 100.M2051761
(x8) (x2)
SEAL:DOOR:CUSH SEAL:DOOR:CUSH
ION:3 ION:1



44.M0B11574
DOOR:LEFT FRON
T:FUSING SECTIO
N:ASS'Y

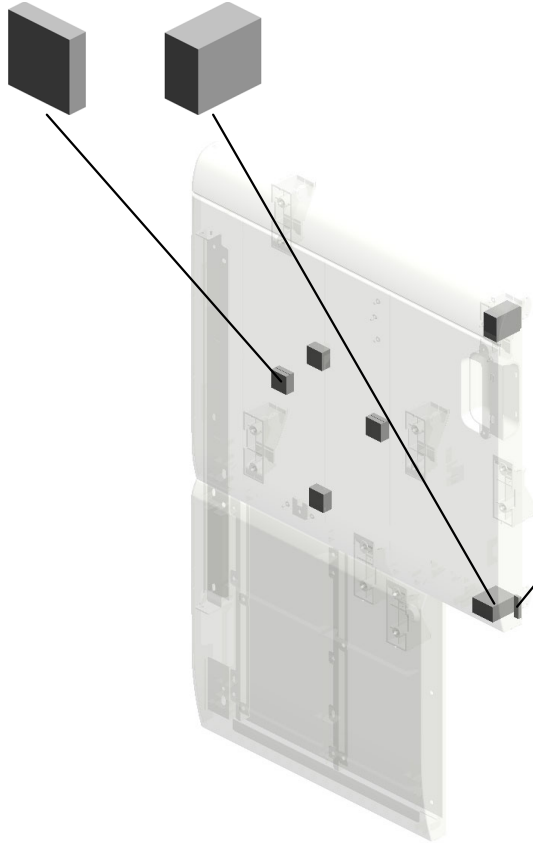

101.M2051762
(x2)
SEAL:DOOR:CUSH
ION:2

U001_S003
DUCT:LIQUID COOLING:ASS'Y

107.M2051863
(x2)
SEAL:DUCT:LIQUI
D COOLING:RIGHT
LENGTHWISE

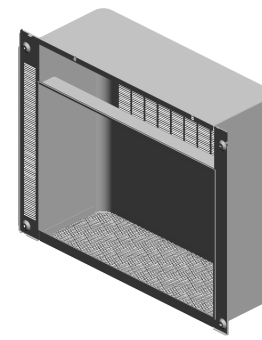

85.M2051662
DUCT:LIQUID COO
LING:ASS'Y

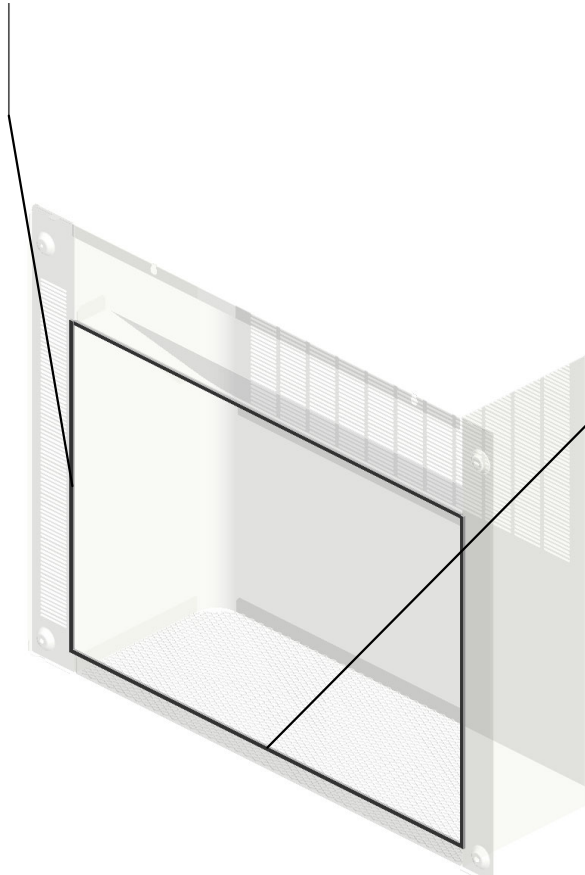

106.M2051862
(x2)
SEAL:DUCT:LIQUI
D COOLING:SIDE

U001	U002	U003	U004	U005	U006	U007	U008	U009	U010	U011	U012	U013	U014	U015	U016	U017	U018	U019	U020	U021
------	------	------	------	------	------	------	------	------	------	------	------	------	------	------	------	------	------	------	------	------

U002.OPERATION

U002 S001
M0BJ5738
(AA/CHN/KOR/IND):OPERATI
ON SUB-UNIT:KEY_BOX:ASS
Y

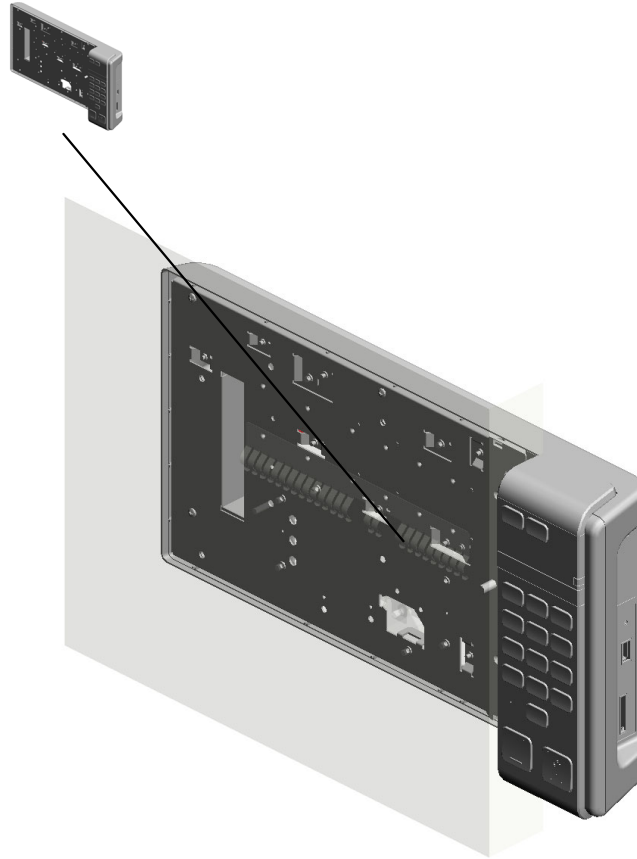

U001	U002	U003	U004	U005	U006	U007	U008	U009	U010	U011	U012	U013	U014	U015	U016	U017	U018	U019	U020	U021
------	-------------	------	------	------	------	------	------	------	------	------	------	------	------	------	------	------	------	------	------	------

U002 OPERATION

17.M0BJ5780 DISPLSY:TM170-RI X01
 13.D0A56840 SPRING PLATE:OP U-DISPLAY

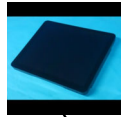
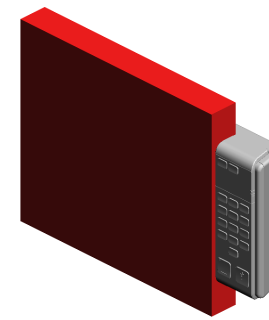

5.03604016N
SCREW:M4X16

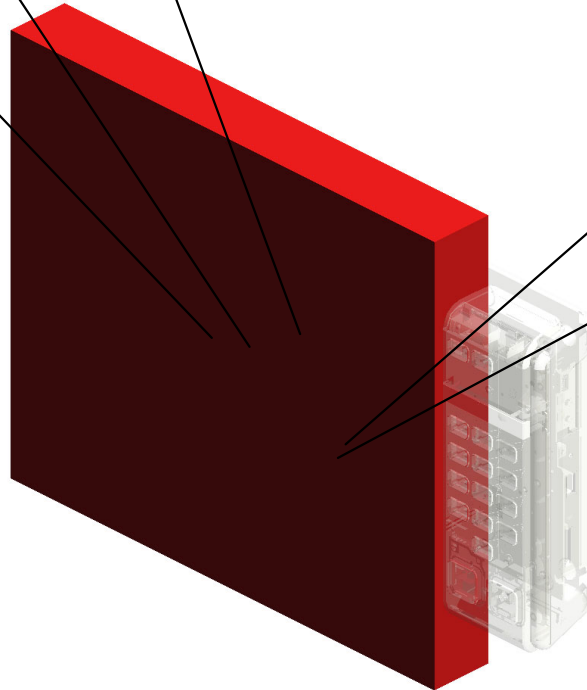

4.03604008N
(x9)
SCREW - M4X8



9.11050534
(x3)
CLAMP



11.11050702
CLAMP:LWC-3AB

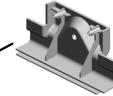

12.D0A56731
COVER:DISPLSY:R
EAR LOWER

2.03530040N(x 6)
SCREW - M3X4
3.03603006N(x 2)
SCREW - M3X6
5.03604016N(x 7)
SCREW:M4X16

U002_S001
 (AA/CHN/KOR/IND):OPERATION SUB-UNIT:KEY_BOX:ASS'Y

15.D0A56843
 GASKET:H5.5:W8:L
 17

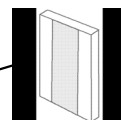
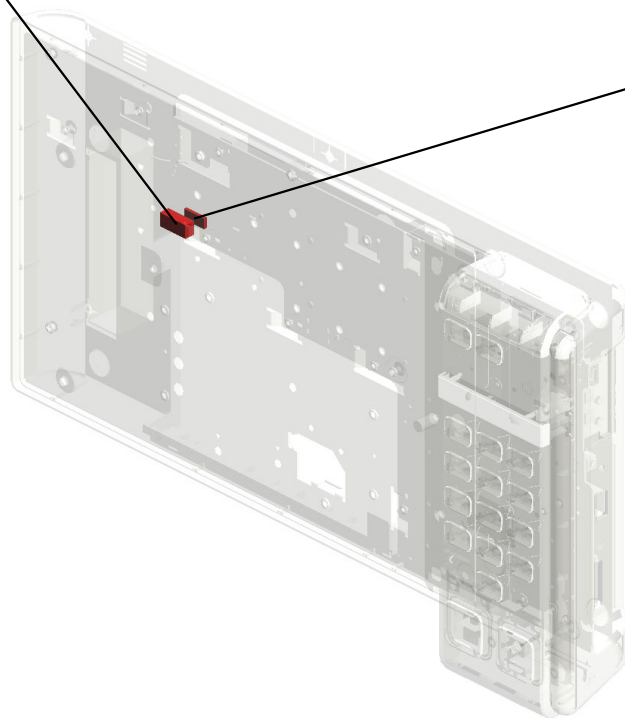
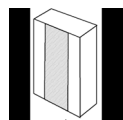

14.D0A56842
 GASKET:H1:W5:L1
 3



7.11050508
 (x2)
 HARNESS CLAMP -
 LWS-0711



8.11050511
 HARNESS CLAMP -
 LWS-0306ZC



9.11050534
 (x2)
 CLAMP



10.11050692
 CLAMP:LES-0503

1.03520040N(x 1)
 SCREW M2X4
 6.04593010N(x11)
 BINDING HEAD TAPPING SCREW:3X10

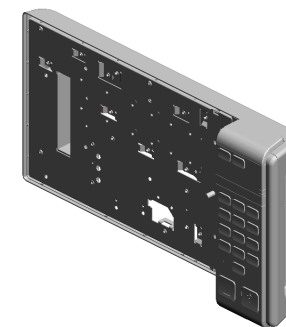

23.M0BJ5738
 [A]
 (AA/CHN/KOR/IND):
 OPERATION SUB-
 UNIT:KEY_BOX:AS
 S'Y
 202008-03 X/O

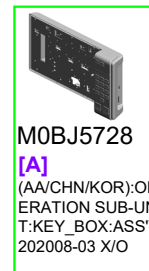

M0BJ5728
 [A]
 (AA/CHN/KOR):OP
 ERATION SUB-UNI
 T:KEY_BOX:ASS'Y
 202008-03 X/O

U003.PAPER FEED:LEFT

U003 S005
D7773009
GEAR:RISE:DRIVEN:ASSY

U003 S001
D3EW1168
DRIVE UNIT:PAPER FEED:AS
SY

U003 S004
D7771194
BLOWER:SEAL:ADHESION

U003 S012
M0B12706
GUIDE PLATE:VERTICAL TR
ANSPORT:LEFT:ASSY

U003 S002
D7771166
DUCT:LOWER:VACUUM:ASS'
Y

U003 S006
D3EW2501
PAPER FEED UNIT:ASSY

U003 S003
D7771194
BLOWER:SEAL:ADHESION

U003 S009
D7771440
DAMPER:TRAY:LEFT:ASSY

U003 S010
D7771445
DAMPER:TRAY:RIGHT:ASSY

U003 S008
D7771206
COVER:PAPER TRAY:LOWE
R:ASSY

U003 S007
M0B12452
PAPER TRAY:NO.1:ASSY

U003 S011
M2056191
HEAT SINK:HEATER:LOWE
R:ASSY

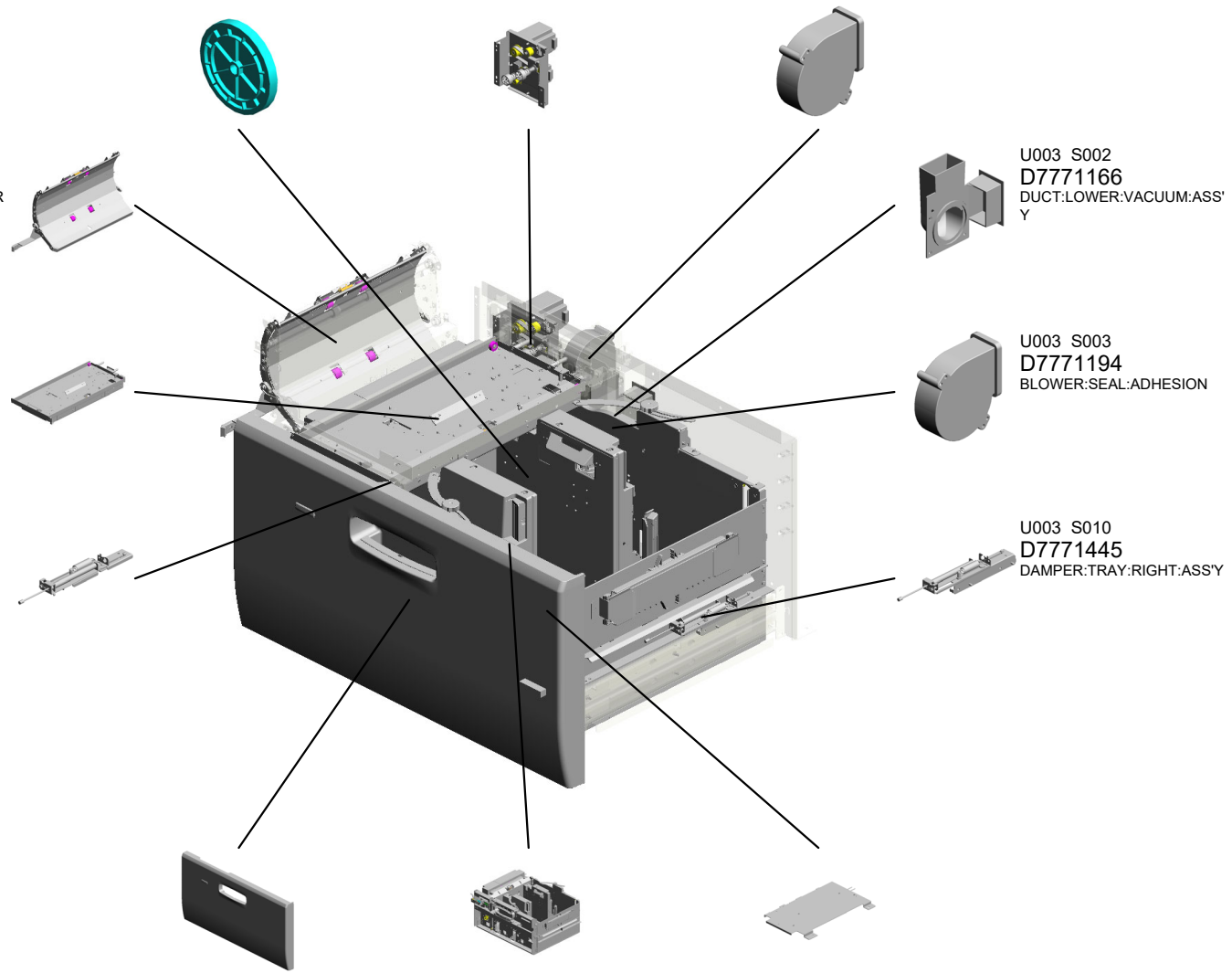

U003_S006.PAPER FEED UNIT:ASS'Y

U003 S006 S001
D3EW2520
SHAFT:DRIVE:FLAT BELT-PI
CKUP:ASS'Y

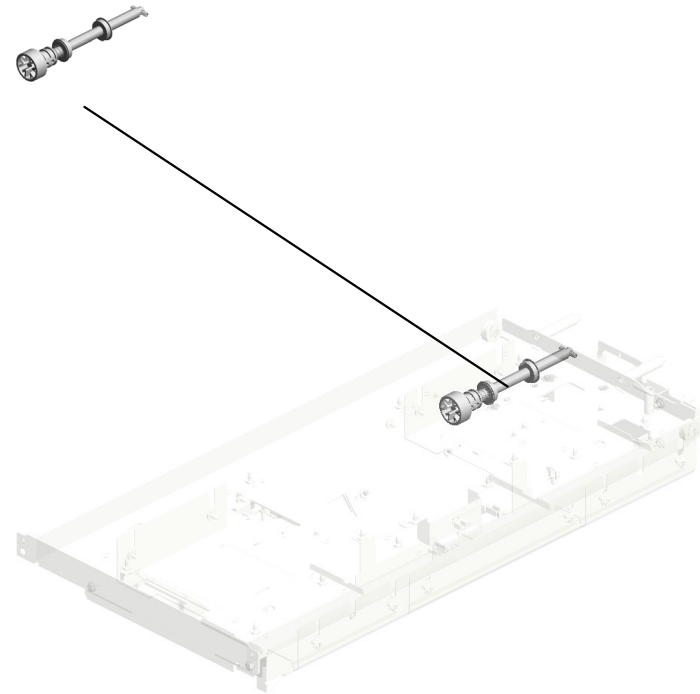

U001	U002	U003	U004	U005	U006	U007	U008	U009	U010	U011	U012	U013	U014	U015	U016	U017	U018	U019	U020	U021
------	------	------	------	------	------	------	------	------	------	------	------	------	------	------	------	------	------	------	------	------

U003_S007.PAPER TRAY:NO.1:ASS'Y

U003 S007 S004
D3EW2880
DUCT:FRONT:BLOWER:ASS'
Y

U003 S007 S005
D7771194
BLOWER:SEAL:ADHESION

U003 S007 S002
D7772576
DUCT:SIDE:BLOWER:REAR:
ASS'Y

U003 S007 S006
D7771194
BLOWER:SEAL:ADHESION

U003 S007 S009
M5712980
STAY:SIDE FENCE:UPPER:A
SS'Y

U003 S007 S001
D7772571
DUCT:SIDE:BLOWER:SUB-A
SS'Y

U003 S007 S008
D3EW2780
TRAY BOTTOM PLATE:AUXIL
IARY:ASS'Y

U003 S007 S007
D3EW2780
TRAY BOTTOM PLATE:AUXIL
IARY:ASS'Y

U003 S007 S003
D3EW2750
TRAY BOTTOM PLATE:ASS'Y

U001	U002	U003	U004	U005	U006	U007	U008	U009	U010	U011	U012	U013	U014	U015	U016	U017	U018	U019	U020	U021
------	------	------	------	------	------	------	------	------	------	------	------	------	------	------	------	------	------	------	------	------

U003_S007_S001.DUCT:SIDE:BLOWER:SUB-ASS'Y

U003 S007 S001 S001
D7771194
BLOWER:SEAL:ADHESION



U001	U002	U003	U004	U005	U006	U007	U008	U009	U010	U011	U012	U013	U014	U015	U016	U017	U018	U019	U020	U021
------	------	------	------	------	------	------	------	------	------	------	------	------	------	------	------	------	------	------	------	------

U003_S007_S002.DUCT:SIDE:BLOWER:REAR:ASS'Y

U003 S007 S002 S001
D7771194
BLOWER:SEAL:ADHESION

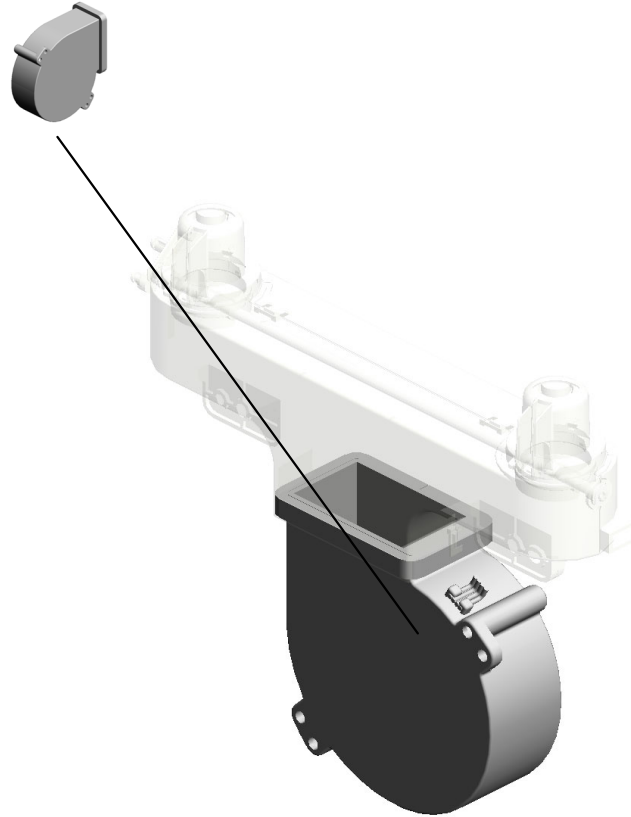

U001	U002	U003	U004	U005	U006	U007	U008	U009	U010	U011	U012	U013	U014	U015	U016	U017	U018	U019	U020	U021
------	------	------	------	------	------	------	------	------	------	------	------	------	------	------	------	------	------	------	------	------

U003
PAPER FEED:LEFT

34.07200040E 33.07200030E 51.11050692 22.04543020Q 20.04543006Q
 RETAINING RING - M4 RETAINING RING - M3 (x3) CLAMP:LES-0503 (x4) TAPPING SCREW:: 3X20 (x21) TAPPING SCREW - M3X6

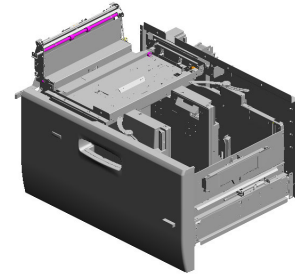

48.11050511
(x15)
HARNES CLAMP - LWS-0306ZC

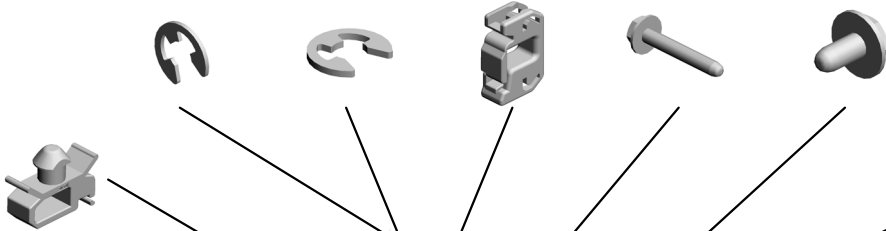

7.03604008N
(x2)
SCREW - M4X8



12.04513006N
TAPPING SCREW - 3X6



19.04543006N
(x2)
TAPPING SCREW: ROUND POINT:3X6



15.04514008N
(x12)
TAPPING SCREW: 4X8



36.07270080E
RETAINING RING - M8



30.07080080N (x5)
WASHER-DIA8



41.07433808 (x5)
RADIAL BALL BEARING: DIA8XDIA16X5



35.07200060E (x8)
RETAINING RING - M6



24.04544008N (x9)
TAPPING SCREW: ROUND POINT:4X8



52.11050723 (x2)
CLAMPS:WES-0507

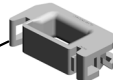

49.11050516 (x2)
CLAMP

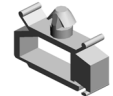

50.11050600 (x2)
CLAMP:LWSM-0306-2M

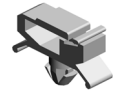

29.07080040N (x2)
WASHER - DIA4



53.11050725 (x7)
CLAMPS:WES-1117



51.11050692
CLAMP:LES-0503



52.11050723 (x7)
CLAMPS:WES-0507

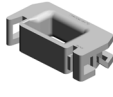

5.03540400N (x4)
SCREW:M4X40



105.B8511122 (x6)
SCREW:ROUND POINT:M4X7



108.C2442451 (x2)
SCREW:TRANSFER/SEPARATION



25.04544008Q (x23)
TAPPING SCREW - M4X8



171.D4543619 (x2)
SCREW:CONTACT POINT:M3



U003 PAPER FEED:LEFT

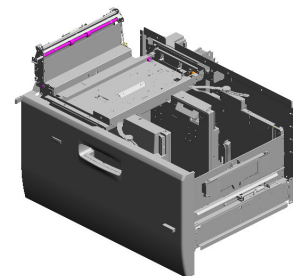

- 113.D0743173 (x3) TIMING PULLEY:S2 M:25T
- 79.AA161122 MOTOR CUSHION
- 66.AA043651 (x2) TIMING BELT - B60 S2M264
- 97.B2346141 (x2) POSITIONING SLE EVE - INNER BACK
- 107.C2382873 (x4) ADJUSTING SCREW

90.AX040196
STEPPER MOTOR:
PAPER TRANSPORT
MD:MM56

99.B7125605
GRIP:APPLICATION

75.AA143560
(x2)
STEPPED SCREW
- M4

103.B8343443
(x4)
STOPPER HOLDER

72.AA143129
(x4)
SHOULDER SCREW
W - FRONT COVER

74.AA143379
(x4)
STEPPED SCREW

104.B8344388
COMPRESSION SPRING

58.11050765
(x4)
CLAMP:LWS-2218A

92.AX060455
DC STEPPER MOTOR:
OR:RISE

56.11050760
(x2)
CLAMP:LWSM-051
1A

94.B0391704
(x2)
SPRING - TIMING PULLEY

57.11050763
(x8)
CLAMP:LWS-1211A

89.AW020198
PHOTOINTERRUPTOR:
TOR:LG2A14NL1

78.AA143797
(x2)
CONNECTOR GUIDE PIN

54.11050758
(x7)
CLAMP:LWSM-030
6A

- 12.04513006N (x 1) TAPPING SCREW - 3X6
- 15.04514008N (x27) TAPPING SCREW:4X8
- 18.04534006N (x 6) BINDING SELF TAPPING SCREW:4X6
- 19.04543006N (x 1) TAPPING SCREW:ROUND POINT:3X6
- 23.04544006Q (x 2) TAPPING SCREW:4X6
- 24.04544008N (x 5) TAPPING SCREW:ROUND POINT:4X8
- 25.04544008Q (x 5) TAPPING SCREW - M4X8
- 45.09544008N (x 4) SCREW - M4X8
- 46.09545010N (x 2) SCREW:POLISHED ROUND/SPRING:M 5X10

U003
PAPER FEED:LEFT

322.GW010007 PHOTO REFLECTI
ON SENSOR:EXIT
190.D7771047 BRACKET:SLIDE R
AIL
116.D1944804 (x2)
RUBBER FOOT:TM
-96-1
319.G1784900 COVER:DC STEPP
ER MOTOR:MM56
324.GX640028 (x2)
FAN MOTOR DC24
V 1.92W

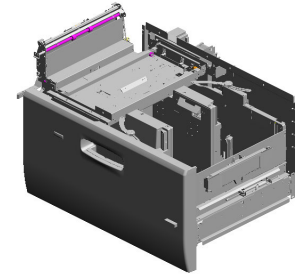

117.D2023890
LED:RED



170.D4521094
TENSION SPRING:
LOCK:TRAY



194.D7771094
PLATE:TRAY:LOCK



193.D7771093
STOPPER:TRAY:L
OCK



191.D7771082
SLIDE RAIL:LEFT:A
SS'Y

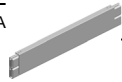

181.D5321185
JOINT:MOTOR:RIS
E



202.D7771187
SHAFT:RISE:DRIV
EN

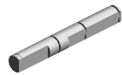

201.D7771181
GEAR:RISE:DRIVE



204.D7771191
CLUTCH/BRAKE:T
URN



192.D7771092
SLIDE RAIL:RIGHT:
ASS'Y



196.D7771161
DUCT:UPPER:VAC
UUM:ASS'Y

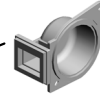

321.GA063082
(x2)
COMPRESSION SP
RING:PRESSURE:
END FENCE



317.G0205835
(x4)
RELEASE SPRING
- FUSING DRIVE



199.D7771178
BRACKET:DRAWE
R:TRAY:CORE:TEN
SION



200.D7771179
BRACKET:DRAWE
R:CORE

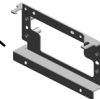

U003 PAPER FEED:LEFT

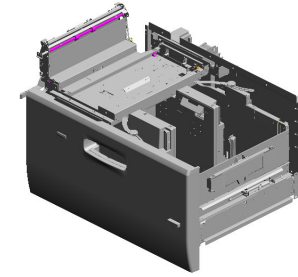

- 343.M2052556 COIL SPRING:GUIDE PLATE:VERTICAL TRANSPORT:FRONT
- 345.M2052558 SHAFT:CONTACT POINT:GUIDE PLATE:VERTICAL TRANSPORT
- 328.M0B12701 TRANSPORT ROLLER:VERTICAL TRANSPORT:NO.1:PRESS FIT
- 329.M0B12704 TRANSPORT ROLLER:VERTICAL TRANSPORT:NO.2:PRESS FIT
- 344.M2052557 COIL SPRING:GUIDE PLATE:VERTICAL TRANSPORT:REAR

369.M0EDU508
POSITIONING PIN:FACE FRONT:VERTICAL TRANSPORT:PEEN 202303-02

352.M2057496
LED HOLDER:PAPER JAM:TRANSPORT SUB-UNIT

351.M2057492
LED:LENS:PAPER JAM

331.M2052455
HOLDER:LOCK:TRAY

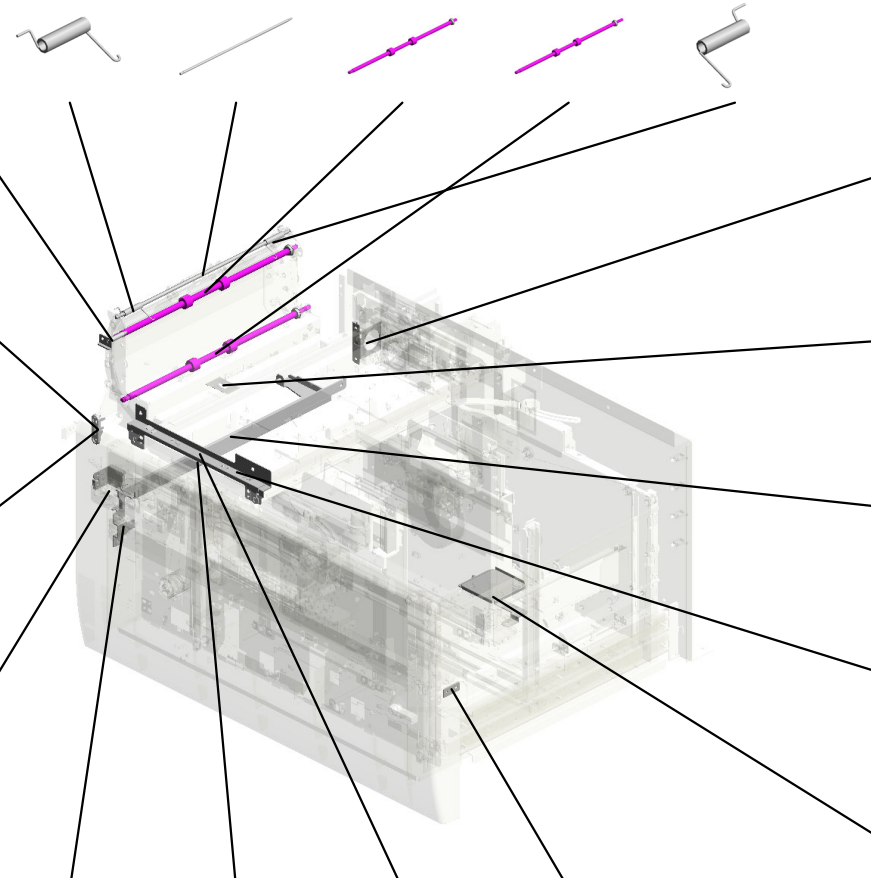

348.M2057351
BRACKET:FAN:BASE:COOLING

330.M2052416
SHEET:VERTICAL TRANSPORT:GUIDE PLATE

339.M2052505
PLATE:GUIDE:VERTICAL TRANSPORT

332.M2052467
(x2)
SPRING PLATE:HOLDER:BELT UNIT:FRONT

326.M0B12410
BRACKET:GUARD:HEATER

353.M2057734
PLATE:LATCH:TRAY:LEFT

367.M0EDG468
BRACKET:BELT UNIT:FRONT 202208-09 O/O

334.M2052471
HOLDER:BELT UNIT:FRONT

354.M2057735
PLATE:LATCH:TRAY:RIGHT

U003_S001
DRIVE UNIT:PAPER FEED:ASS'Y

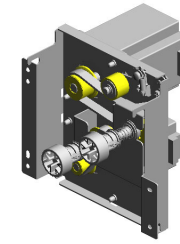

129.D3EW1168
DRIVE UNIT:PAPE
R FEED:ASS'Y

- 127.D3EW1161 BRACKET:BELT TENSIONER:PAPER FEED
126.D3EW1145 STEPPER MOTOR:MM56L67:PAPER FEED BELT:ASS'Y
44.09514006N SCREW:POLISHED ROUND:M4X6
77.AA143790 SCREW:CONTACT POINT
128.D3EW1165 SPRING:TENSIONER:MOTOR:PAPER FEED BELT

98.B7005825 DAMPER:STEPPER MOTOR:MM56:60 HS

115.D1791329 PULLEY:TIGHTENER:DIA18

34.07200040E RETAINING RING - M4

24.04544008N (x8) TAPPING SCREW: ROUND POINT:4X8

67.AA043702 SYNCHRONOUS BELT:80S3M204

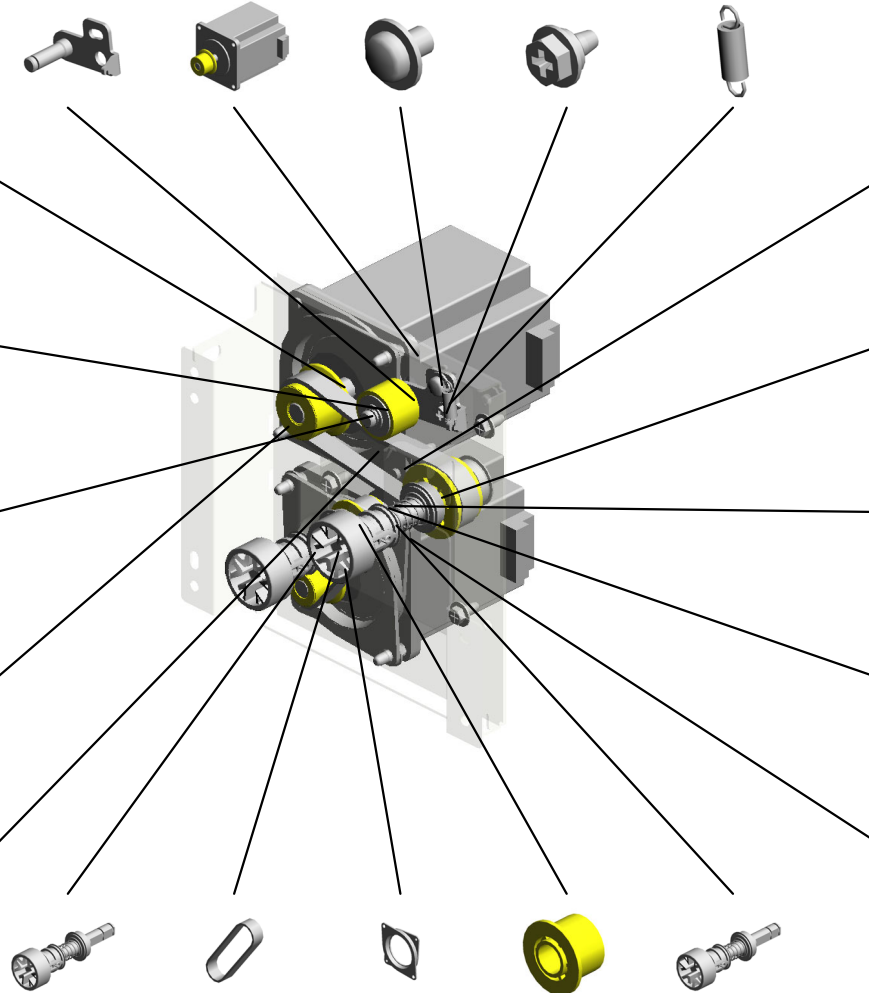

1.03140080N (x4) PHILIPS PAN HEAD SCREW - M4X8

125.D3EW1126 TIMING PULLEY:DRIVE:T25S3M

35.07200060E (x3) RETAINING RING - M6

41.07433808 (x2) RADIAL BALL BEARING:DIA8XDIA16X5

91.AX040276 STEPPER MOTOR:MM56:TRANSPORT

130.D3EW1197 SHAFT:TRANSPORT:DRIVE:ASS'Y

195.D7771159 TIMING BELT:80S2M134

100.B8021622 STEPPER MOTOR DAMPER

313.D7773126 TIMING PULLEY:DRIVE:T25S2M

124.D3EW1102 SHAFT:PAPER FEED:DRIVE:ASS'Y

U003_S002
DUCT:LOWER:VACUUM:ASS'Y

198.D7771172
FILTER:VACUUM:EXHAUST

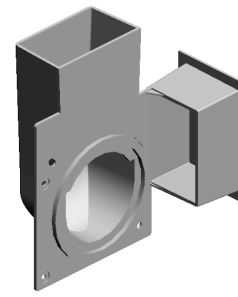
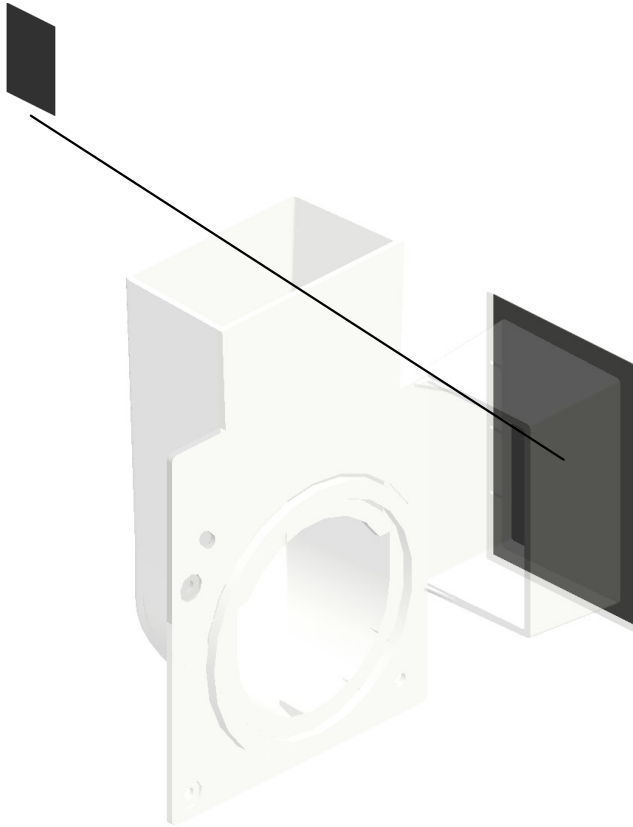

197.D7771166
DUCT:LOWER:VACUUM:ASS'Y

U001	U002	U003	U004	U005	U006	U007	U008	U009	U010	U011	U012	U013	U014	U015	U016	U017	U018	U019	U020	U021
------	------	------	------	------	------	------	------	------	------	------	------	------	------	------	------	------	------	------	------	------

U003_S003
BLOWER:SEAL:ADHESION

93.AX660017
FAN:BLOWER:DC2
4V

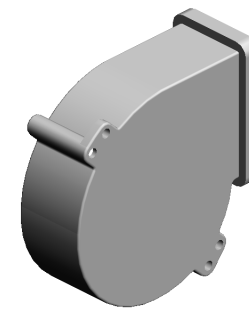
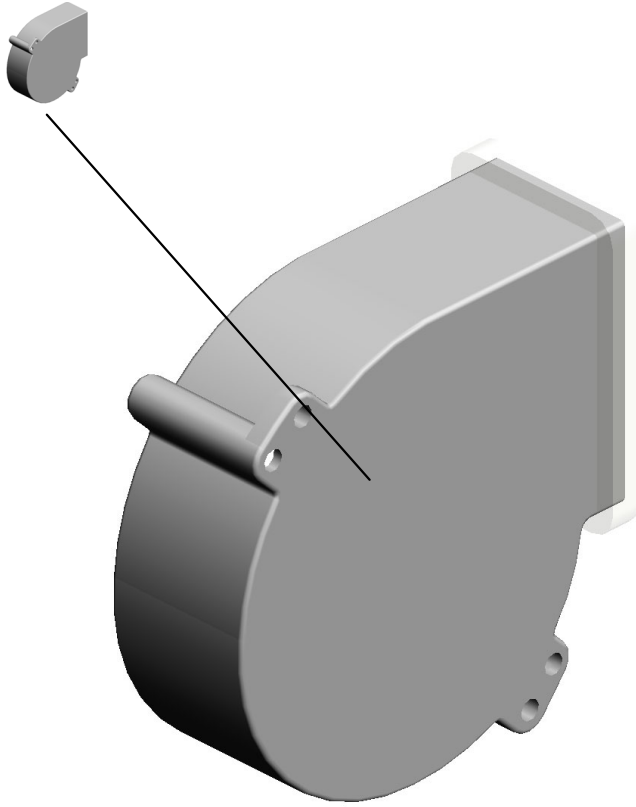

205.D7771194
BLOWER:SEAL:ADHESION

U001	U002	U003	U004	U005	U006	U007	U008	U009	U010	U011	U012	U013	U014	U015	U016	U017	U018	U019	U020	U021
------	------	------	------	------	------	------	------	------	------	------	------	------	------	------	------	------	------	------	------	------

U003_S004
BLOWER:SEAL:ADHESION

93.AX660017
FAN:BLOWER:DC2
4V

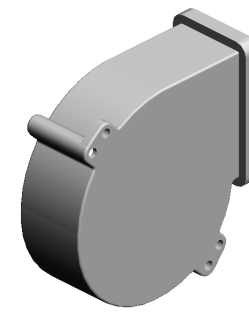
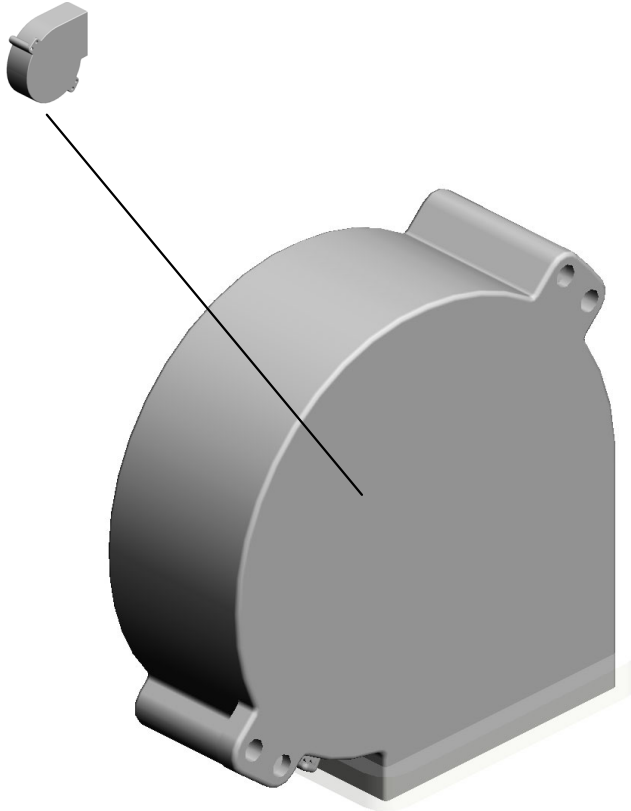

205.D7771194
BLOWER:SEAL:ADHESION

U001	U002	U003	U004	U005	U006	U007	U008	U009	U010	U011	U012	U013	U014	U015	U016	U017	U018	U019	U020	U021
------	------	------	------	------	------	------	------	------	------	------	------	------	------	------	------	------	------	------	------	------

U003_S005
GEAR:RISE:DRIVEN:ASS'Y

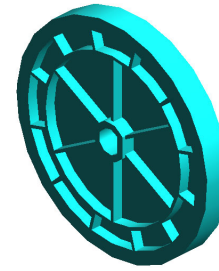
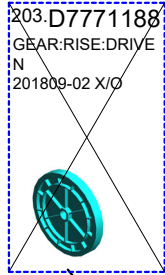

309.D7773009
GEAR:RISE:DRIVE
N:ASS'Y

U001	U002	U003	U004	U005	U006	U007	U008	U009	U010	U011	U012	U013	U014	U015	U016	U017	U018	U019	U020	U021
------	------	------	------	------	------	------	------	------	------	------	------	------	------	------	------	------	------	------	------	------

U003_S006
PAPER FEED UNIT:ASS'Y

- 35.07200060E RETAINING RING - M6
- 10.04504010N (x7) TAPPING SCREW: M4X10
- 63.67542866 (x2) ROLLER - POSITIONING GUIDE
- 135.D3EW2565 VALVE:OPEN AND CLOSE:VACUUM
- 137.D3EW2584 DUCT:BELT UNIT:LOWER

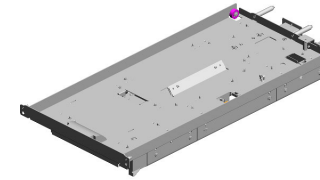

131.D3EW2501
[A]
PAPER FEED UNIT :ASS'Y
201902-07 X/O

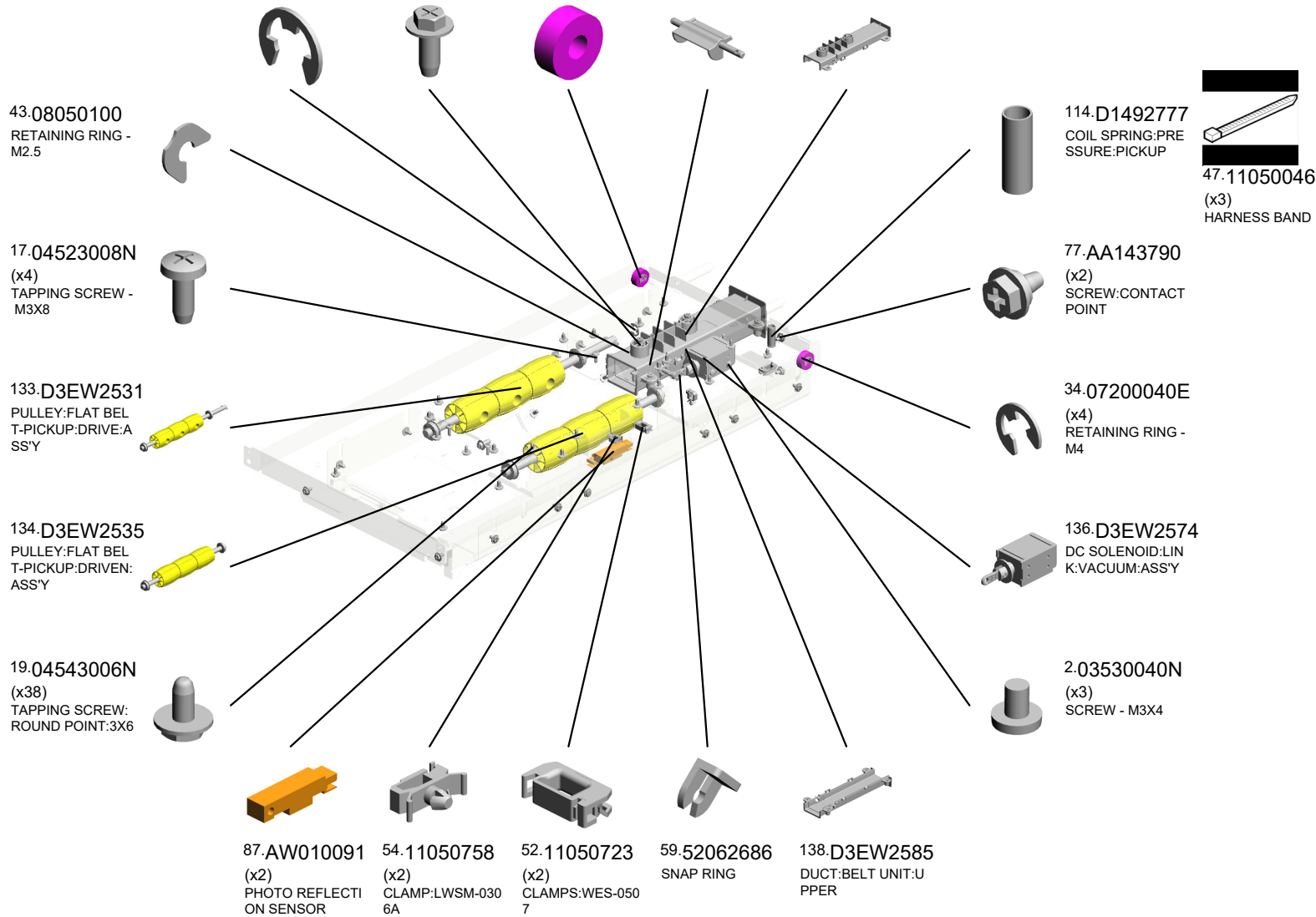

U003_S006
PAPER FEED UNIT:ASS'Y

220.D7772527 COVER:FRONT
 221.D7772554 (x3) PICKUP BELT:VAC UUM:INSPECTION
 219.D7772521 DISCHARGE BRUS H:BELT UNIT

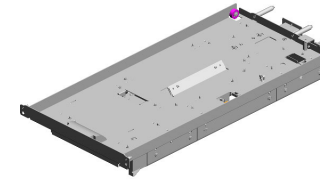

131.D3EW2501
 [A]
 PAPER FEED UNIT
 :ASS'Y
 201902-07 X/O

218.D7772508 GRIP:BELT UNIT

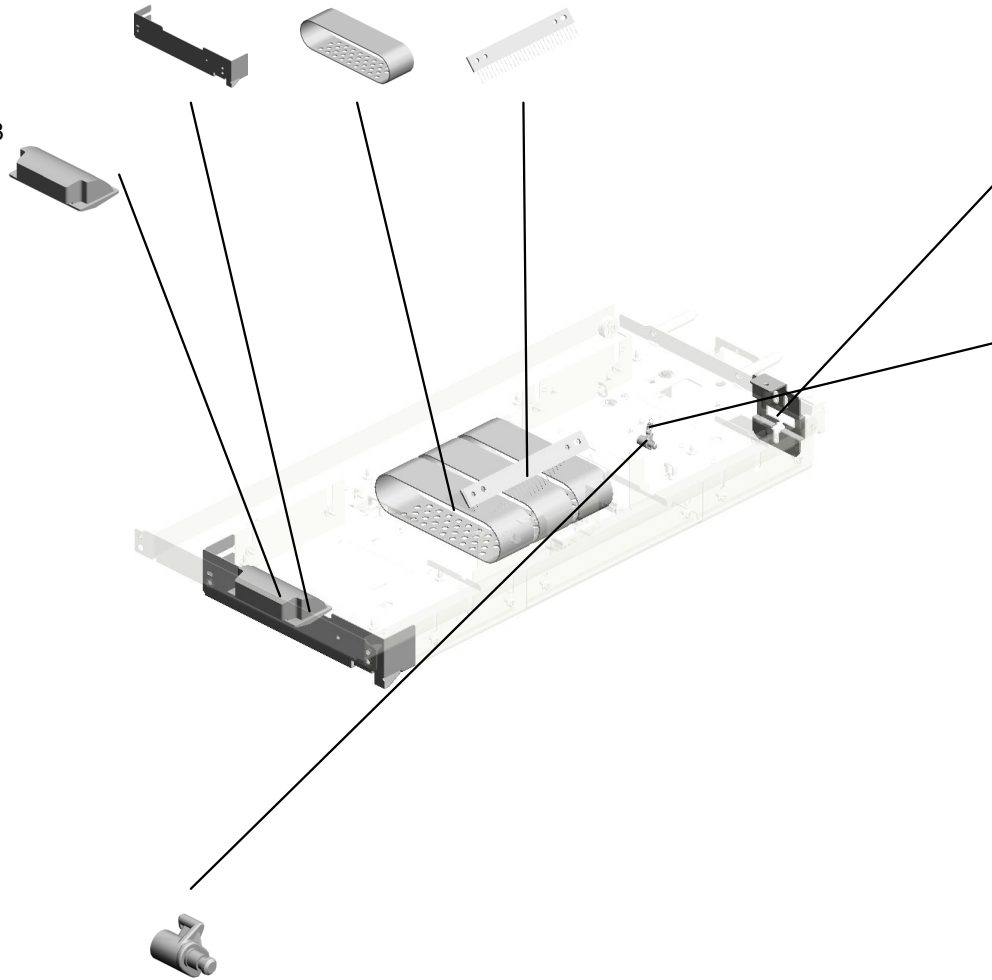

222.D7772561 BRACKET:DRAWER:CONNECTOR

140.D3EW2598 TENSION SPRING: OPEN AND CLOSE: VACUUM:SHUTTER: DIA0.29 201812-01 X/O

139.D3EW2587 LEVER:OPEN AND CLOSE



D3EW2500
 [A]
 PAPER FEED UNIT
 :ASS'Y
 201902-07 X/O

U003_S006_S001
SHAFT:DRIVE:FLAT BELT-PICKUP:ASS'Y

26.06230160E 121.D3551167
(x2) COMPRESSION SP
SPRING PIN - 3X16 RING:JOINT:DRIVE
MM

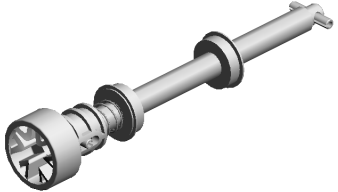

132.D3EW2520
SHAFT:DRIVE:FLA
T BELT-PICKUP:AS
SY

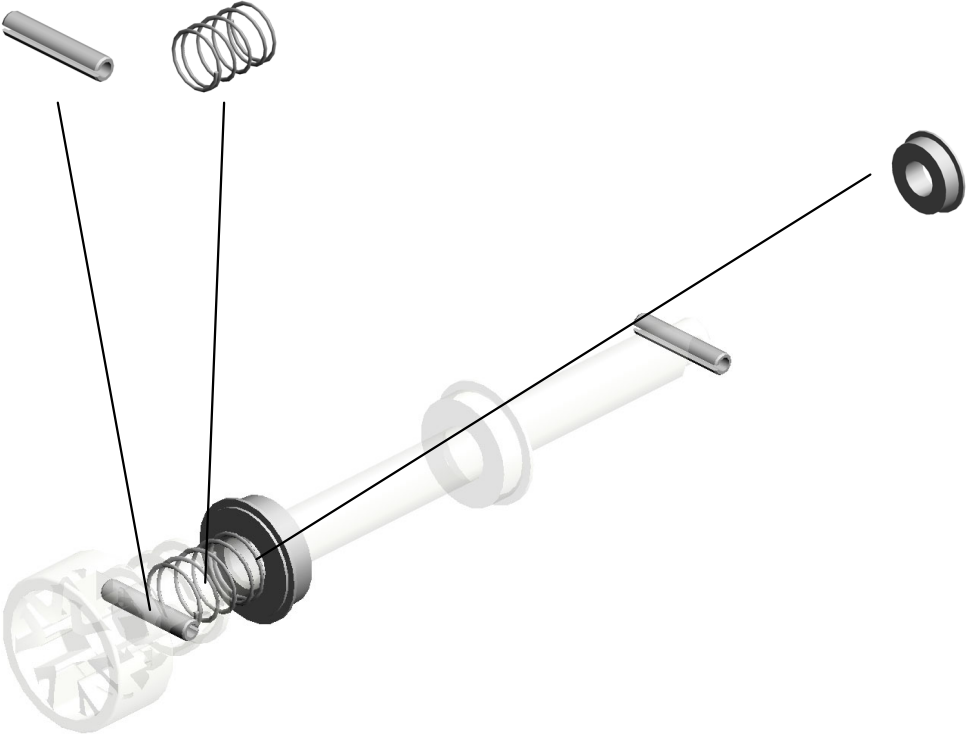

41.07433808
RADIAL BALL BEA
RING:DIA8XDIA16X
5

U001	U002	U003	U004	U005	U006	U007	U008	U009	U010	U011	U012	U013	U014	U015	U016	U017	U018	U019	U020	U021
------	------	------	------	------	------	------	------	------	------	------	------	------	------	------	------	------	------	------	------	------

U003_S007
PAPER TRAY:NO.1:ASS'Y

24.04544008N (x25) TAPPING SCREW: ROUND POINT:4X8
 11.04504012N (x4) TAPPING SCREW: 4X12
 27.06330140G PARALLEL PIN - 3X 14
 38.07403008 (x2) BALL BEARING - 8 X22X7
 28.06330280G (x4) PIN - 3X28

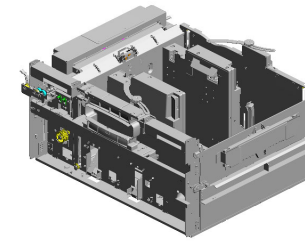

327.M0B12452
 [A]
 PAPER TRAY:NO.1
 :ASS'Y
 202006-02 X/O

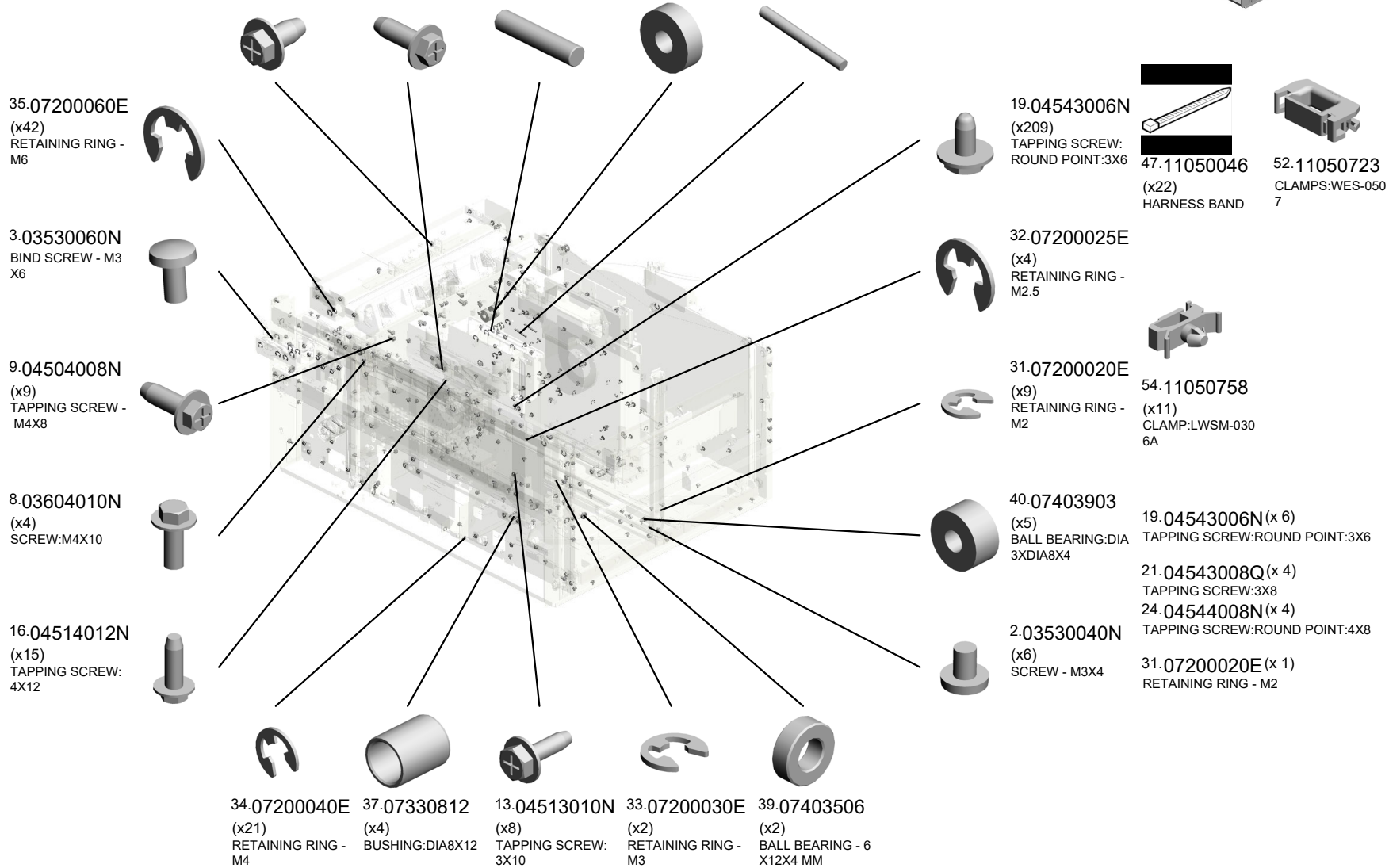

U003_S007
PAPER TRAY:NO.1:ASS'Y

- 80.AB011478 GEAR - 18Z
- 51.11050692 (x2) CLAMP:LES-0503
- 71.AA084059 (x2) BALL BEARING HOLDER
- 59.52062686 (x2) SNAP RING
- 53.11050725 (x2) CLAMPS:WES-1117

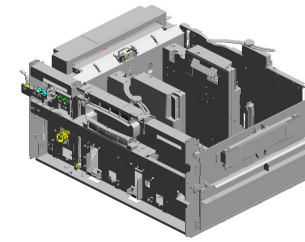

327.M0B12452
[A]
PAPER TRAY:NO.1
:ASS'Y
202006-02 X/O

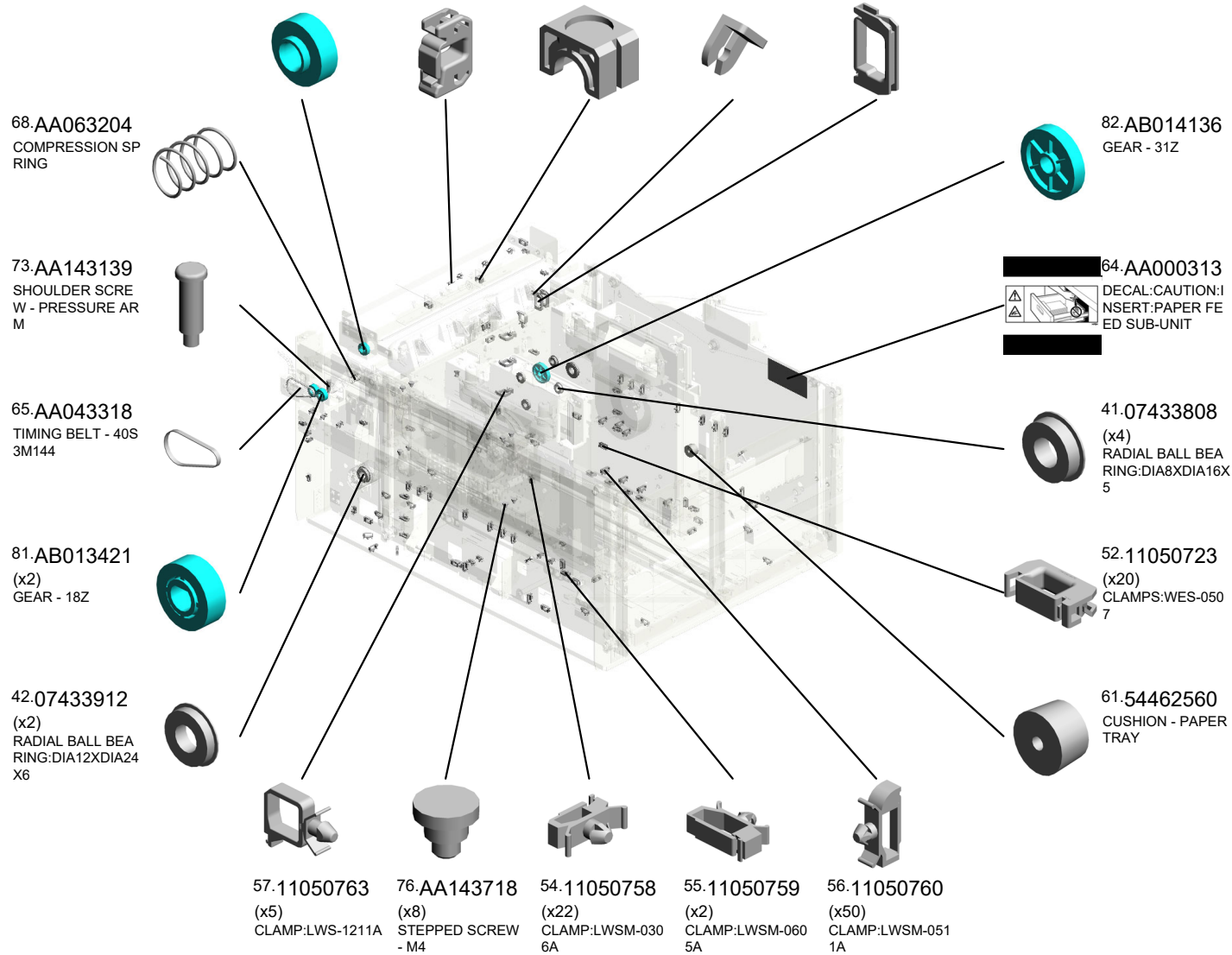

U003_S007
PAPER TRAY:NO.1:ASS'Y

- 95.B1253230 SPACER - 0.3
- 88.AW010151 (x5) PHOTO REFLECTIVE SENSOR:PS122T L1-A
- 93.AX660017 FAN:BLOWER:DC2 4V
- 118.D2054415 STEPPED SCREW: M3:SECOND KIND: DRAWER
- 141.D3EW2625 DRUM STAY:TRAY

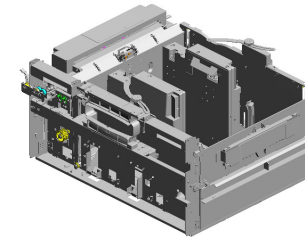

327.M0B12452
[A]
PAPER TRAY:NO.1
:ASS'Y
202006-02 X/O

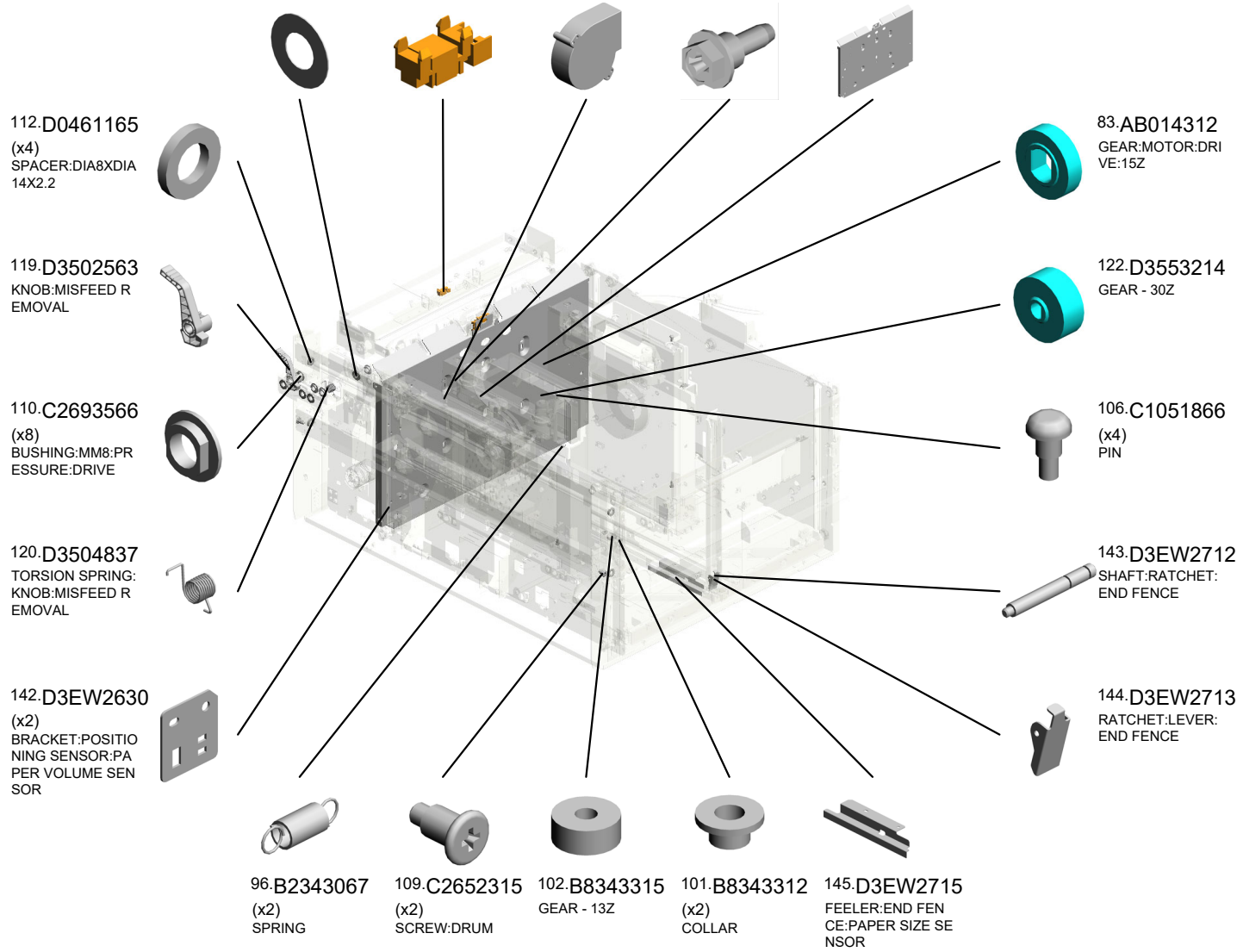

U003_S007
PAPER TRAY:NO.1:ASS'Y

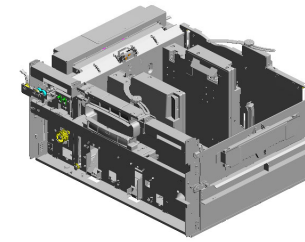

327.M0B12452

[A]
PAPER TRAY:NO.1
:ASS'Y
202006-02 X/O

167.D3EW2918 GUIDE PLATE:TRANSPORT SUB-UNIT :TRAY:LOWER
157.D3EW2866 BRACKET:SURFACE OF PAPER SENSOR:LENGTHWISE/SIDEWAYS
161.D3EW2891 NOZZLE:RETURN:VACUUM:SEPARATION
162.D3EW2892 NOZZLE:RETURN:VACUUM:SEPARATION:COVER
164.D3EW2894 TENSION SPRING:VALVE:RETURN:NOZZLE:NEUTRAL

165.D3EW2895 VALVE:RETURN:OPEN AND CLOSE

163.D3EW2893 LINK:RETURN:VALVE:OPEN AND CLOSE

160.D3EW2886 BRACKET:FRONT:DC FAN MOTOR

156.D3EW2865 ADJUSTING PLATE:FRONT:NOZZLE

158.D3EW2867 DC SOLENOID:ARM:RETURN:VALVE

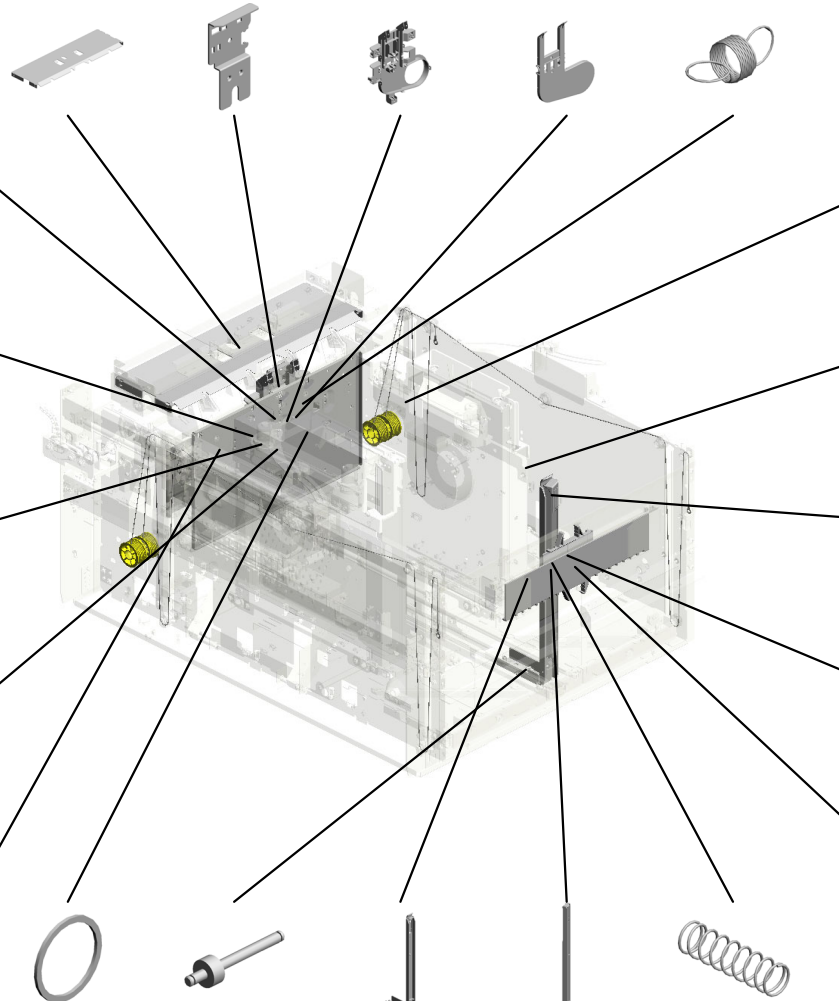

155.D3EW2796 (x2)
PULLEY:ROLLING:SHORT:ASS'Y
202001-02 X/O

154.D3EW2795 (x2)
PULLEY:ROLLING:LONG:ASS'Y
202001-01 X/O

148.D3EW2724 COVER:LEVER:END FENCE

169.D3EW2999 END FENCE:AUXILIARY:SMALL

168.D3EW2996 END FENCE:TAB

166.D3EW2898 SEAL:VACUUM:DC FAN MOTOR
146.D3EW2718 SHAFT:ROLLER:END FENCE:UPPER
147.D3EW2720 PLATE:END FENCE
149.D3EW2725 LEVER:END FENCE:PEEN
150.D3EW2729 COMPRESSION SPRING:LEVER:END FENCE

U003_S007
PAPER TRAY:NO.1:ASS'Y

207.D7771331 186.D7321023 188.D7321533 182.D5323214 184.D5324547
DECAL:PAPER:SU PPLY PLATE:HANDLE:UP PER:NO.1 STAY:CONTACT P OINT:INNER BACK GEAR:SMALL:NO.1 GEAR:NO.4:MIDDL E

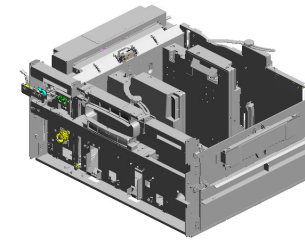

327.M0B12452
[A]
PAPER TRAY:NO.1
:ASS'Y
202006-02 X/O

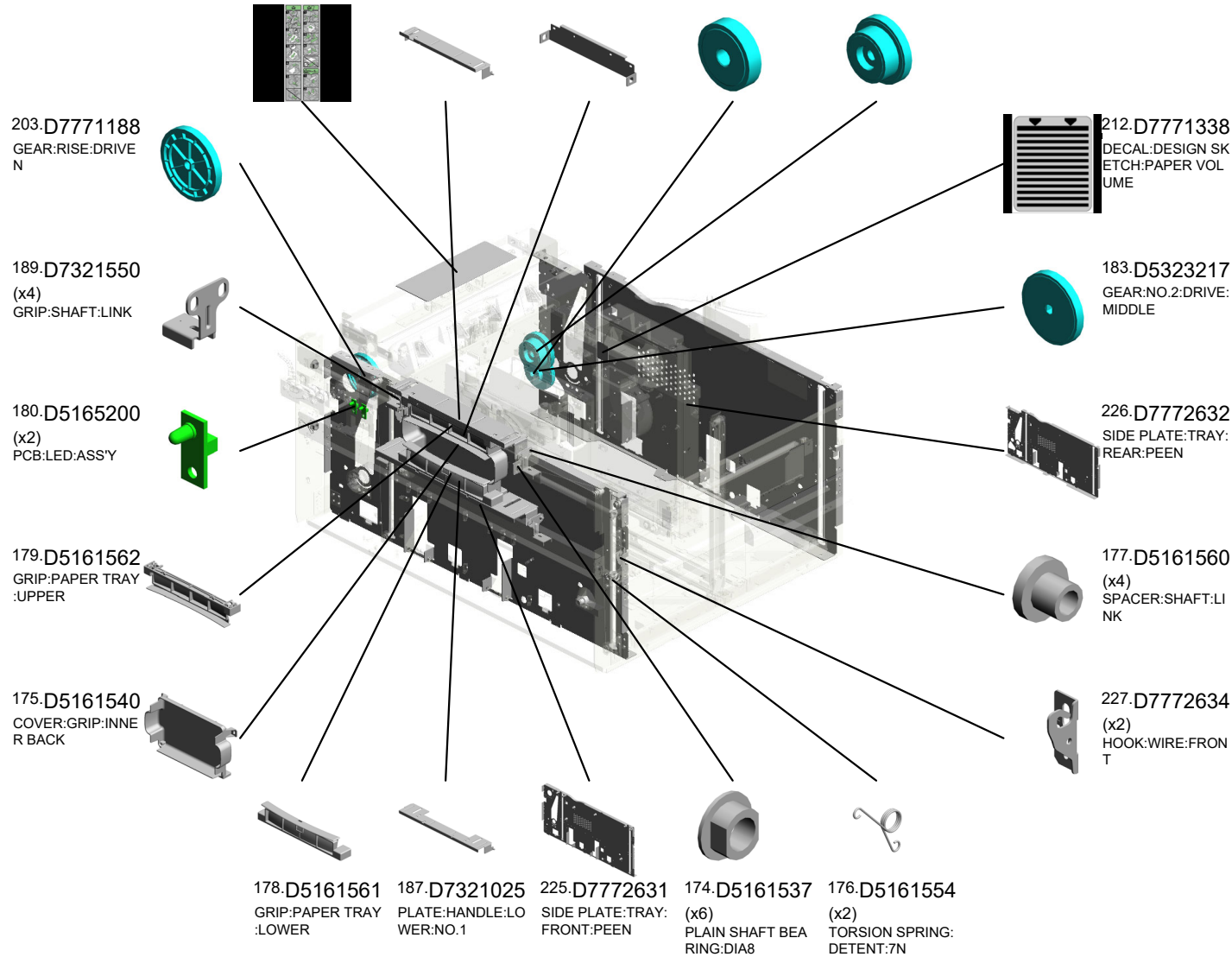

U003_S007
PAPER TRAY:NO.1:ASS'Y

- 237.D7772659 (x2) PLATE:PAPER:GUIDE:SIDE FENCE
- 229.D7772645 BRACKET:DRAWER:TRAY:CAVITY
- 236.D7772657 (x2) SHEET:HOOK:WIRE:REAR
- 247.D7772693 SIDE FENCE:REAR
- 240.D7772673 COVER:SIDE FENCE:REAR

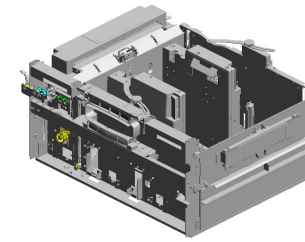

327.M0B12452
[A]
PAPER TRAY:NO.1
:ASS'Y
202006-02 X/O

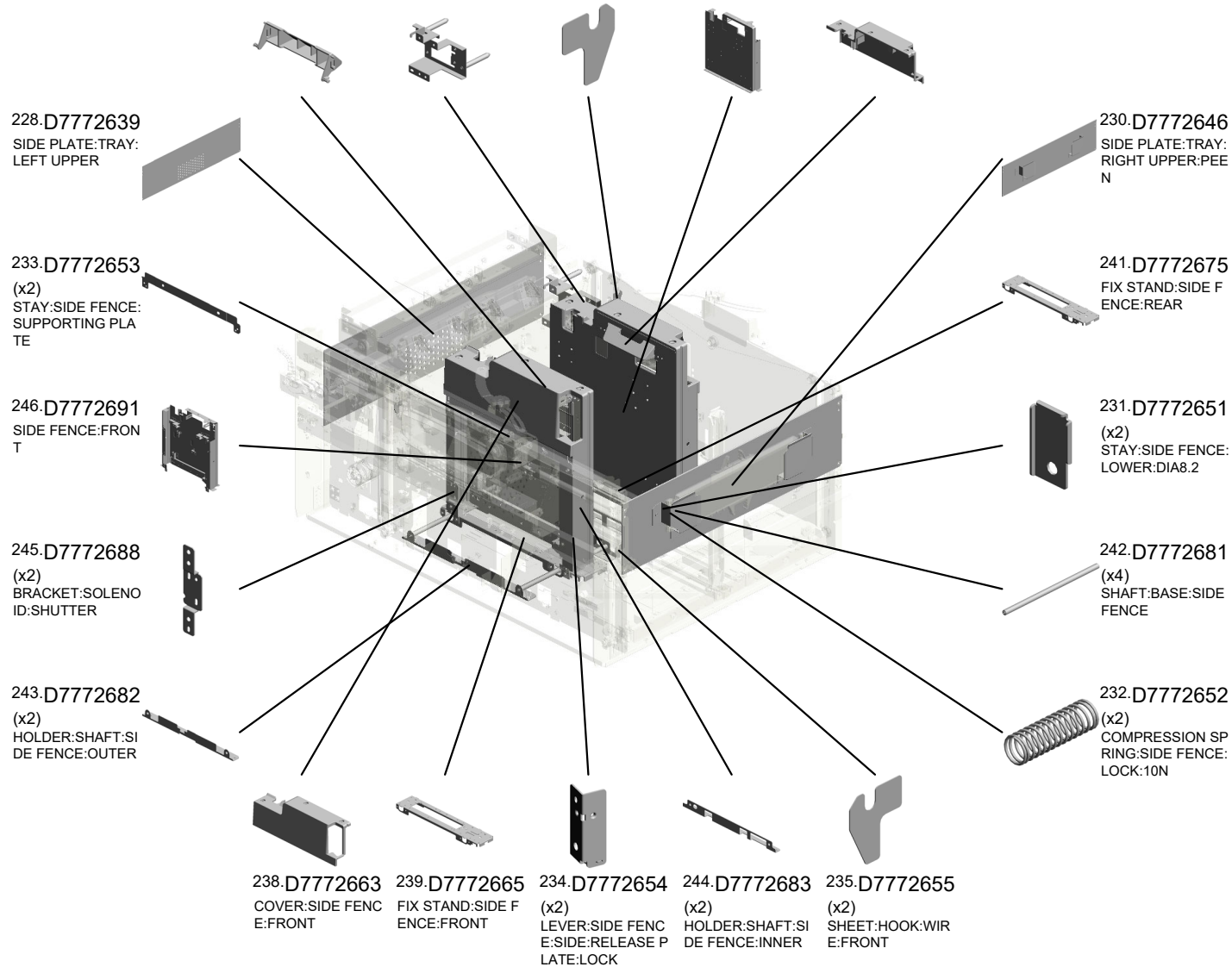

U003_S007
PAPER TRAY:NO.1:ASS'Y

- 267.D7772817 (x2) SHAFT:LINK:SHORT
- 273.D7772832 BRACKET:GEAR:COUPLING
- 248.D7772698 (x4) COIL SPRING:PLATE:PAPER:SIDE FENCE:0.8N
- 264.D7772784 (x2) COVER:WIRE:PULLEY
- 263.D7772783 (x2) PLATE:AUXILIARY:SMALL:ADHESION

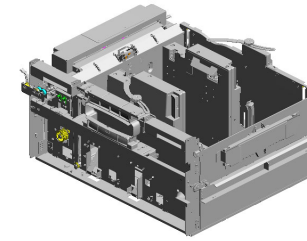

327.M0B12452
[A]
PAPER TRAY:NO.1
:ASS'Y
202006-02 X/O

271.D7772828
SHAFT:MISFEED REMOVAL:NO.1

269.D7772825
SHAFT:MISFEED REMOVAL:NO.3:ASS'Y

272.D7772829
BRACKET:MISFEED REMOVAL

270.D7772827
SHAFT:MISFEED REMOVAL:NO.2

266.D7772814
PLATE:LED

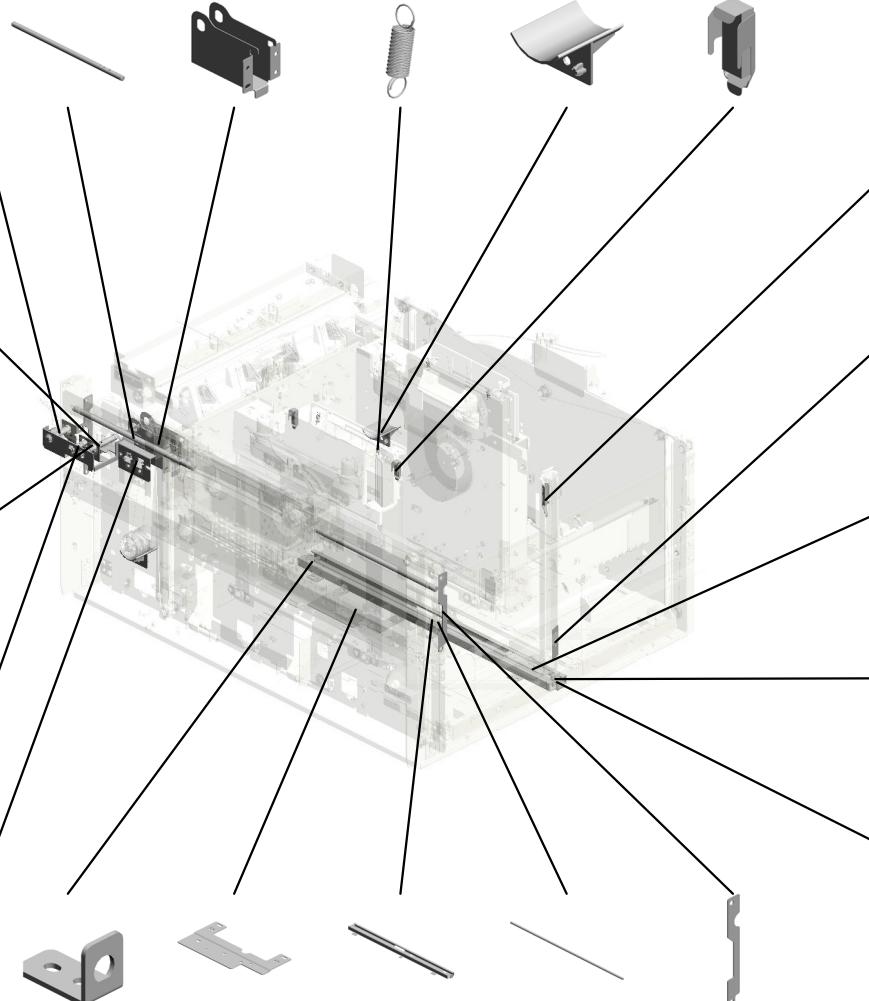

251.D7772735
PLATE:AUXILIARY:SMALL:ADHESION

249.D7772714
PLATE:RATCHET

250.D7772719
BASE:PLATE:END FENCE

265.D7772794
STAY:END FENCE

254.D7772744
COMPRESSION SPRING:END FENCE:LOCK

- 258.D7772749 FIX STAND:END FENCE
- 257.D7772747 SUPPORTER:END FENCE:FRONT
- 253.D7772743 SUPPORTER:END FENCE:REAR
- 252.D7772741 GUIDE ROD:END FENCE
- 268.D7772824 (x2) PLATE:LINK

U003_S007
PAPER TRAY:NO.1:ASS'Y

290.D7772923 COVER:TRANSPORT SUB-UNIT:TRAY
282.D7772875 DC SOLENOID:FRONT
293.D7772954 SHAFT:GEAR:OUTPUT
279.D7772847 GEAR:RISE
291.D7772924 OIL DAMPER:0.06N

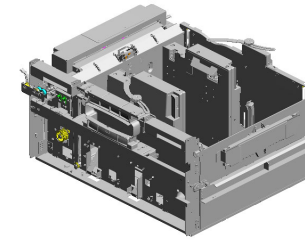

327.M0B12452
[A]
PAPER TRAY:NO.1
:ASS'Y
202006-02 X/O

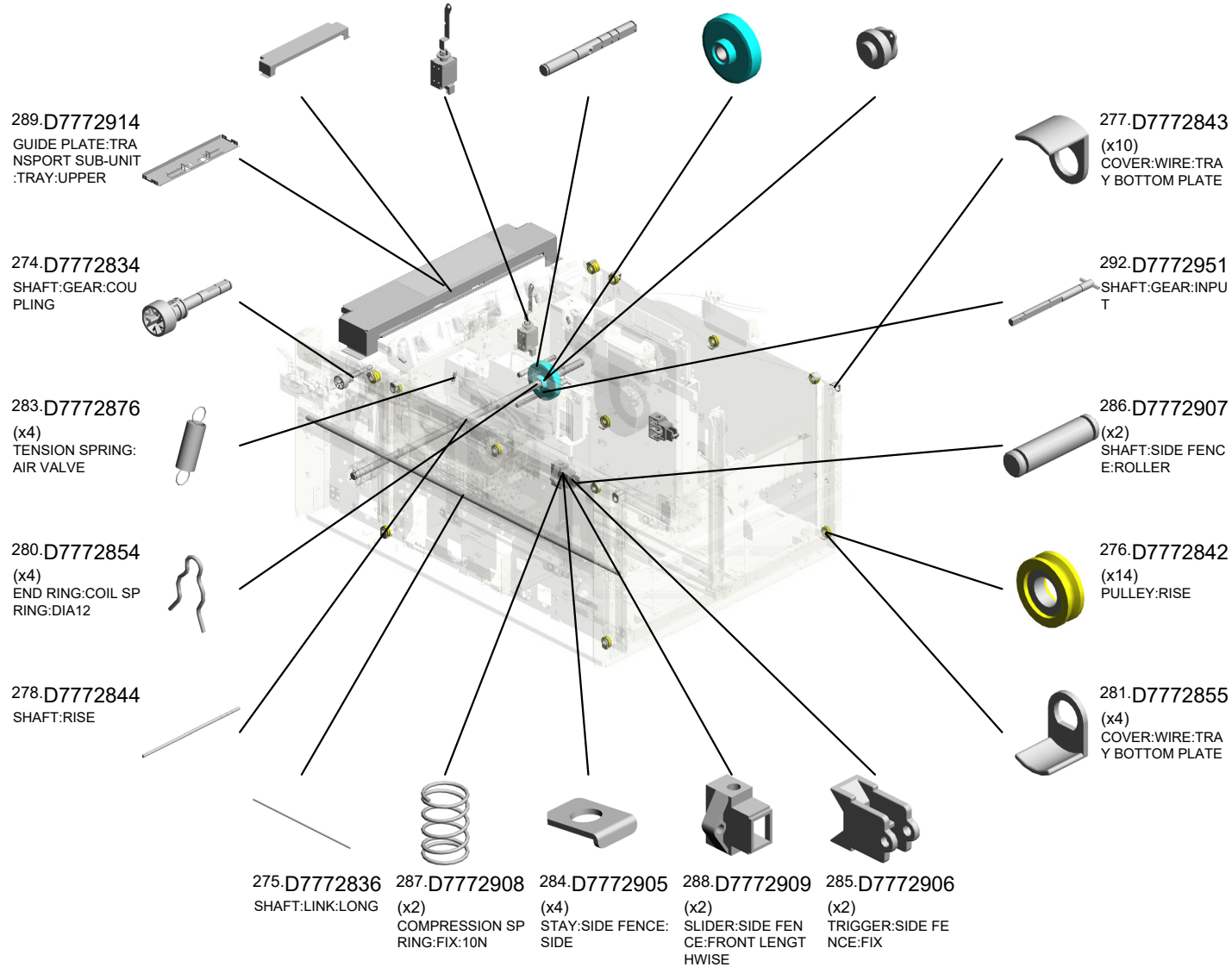

U003_S007
PAPER TRAY:NO.1:ASS'Y

- 314.D7773526 TRANSPORT ROLLER:GRIP:URETHANE:PRESS FIT
- 315.D7773529 (x2) COMPRESSION SPRING:TRANSPORT:15N
- 311.D7773018 BRACKET:GEAR:PEEN
- 312.D7773020 BRACKET:DAMPER:GEAR:PLATE
- 310.D7773013 BRACKET:DAMPER:PEEN

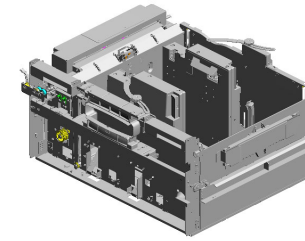

327.M0B12452
[A]
PAPER TRAY:NO.1
:ASS'Y
202006-02 X/O

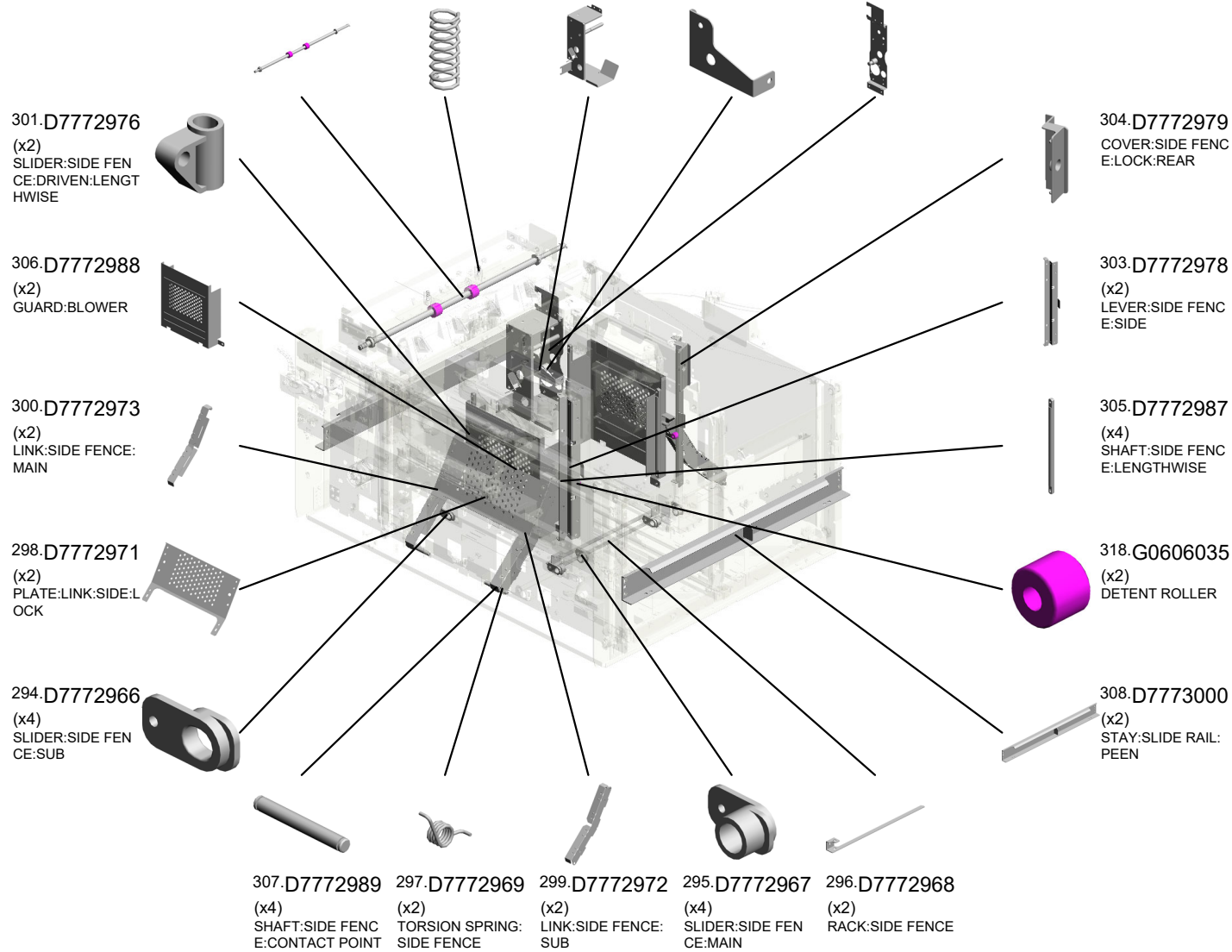

U003_S007
 PAPER TRAY:NO.1:ASS'Y

320.G5692836 (x2) TIMING PULLEY - 20T
 325.M0774862 TRANSPORT ROLLER:DRIVEN:DUPLICATE:DIA18X2

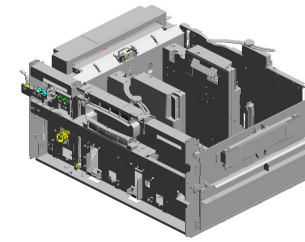

327.M0B12452
 [A]
 PAPER TRAY:NO.1
 :ASS'Y
 202006-02 X/O

337.M2052485
 GUIDE:STOPPER:LEFT

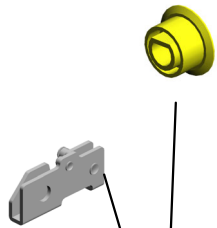

336.M2052481 (x2)
 PLATE:OPERATION SUB-UNIT:MAIN PAPER SMD



365.D7773077
 COVER:SIDE FENCE:LOCK:FRONT
 202105-01 O/O



323.GW020024 (x6)
 PHOTOINTERRUPTOR:LG2A24BL1:GREEN
 201811-06 O/O



335.M2052476 (x4) CUSHION:BASE:TRAY
 338.M2052486 GUIDE:STOPPER:RIGHT

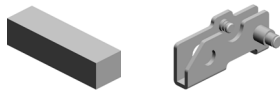

M0B12453
 [A]
 PAPER TRAY:NO.1
 :ASS'Y
 202006-02 X/O

U003_S007_S001
DUCT:SIDE:BLOWER:SUB-ASS'Y

43.08050100
(x2)
RETAINING RING -
M2.5

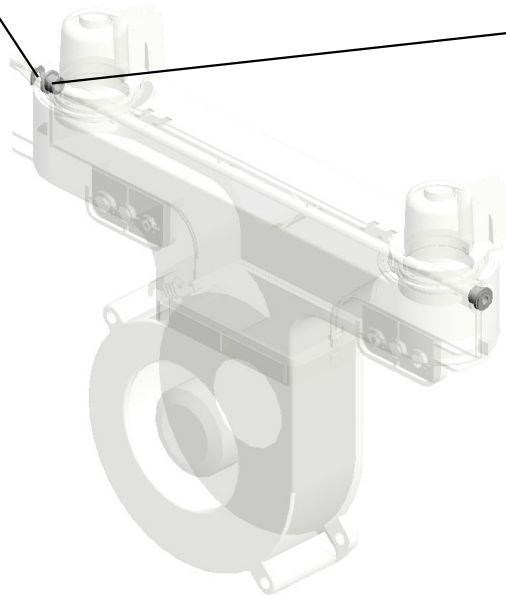

60.53241658
(x2)
BUSHING- 4X8X4.5
MM

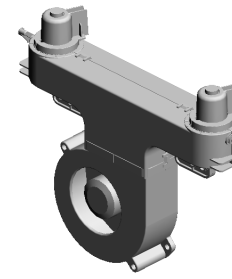

223.D7772571
DUCT:SIDE:BL
WER:SUB-ASS'Y

U001	U002	U003	U004	U005	U006	U007	U008	U009	U010	U011	U012	U013	U014	U015	U016	U017	U018	U019	U020	U021
------	------	------	------	------	------	------	------	------	------	------	------	------	------	------	------	------	------	------	------	------

U003_S007_S001_S001
BLOWER:SEAL:ADHESION

93.AX660017
FAN:BLOWER:DC2
4V

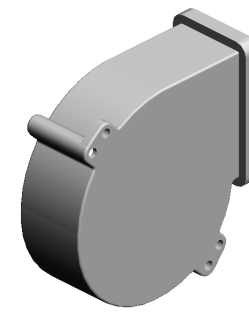
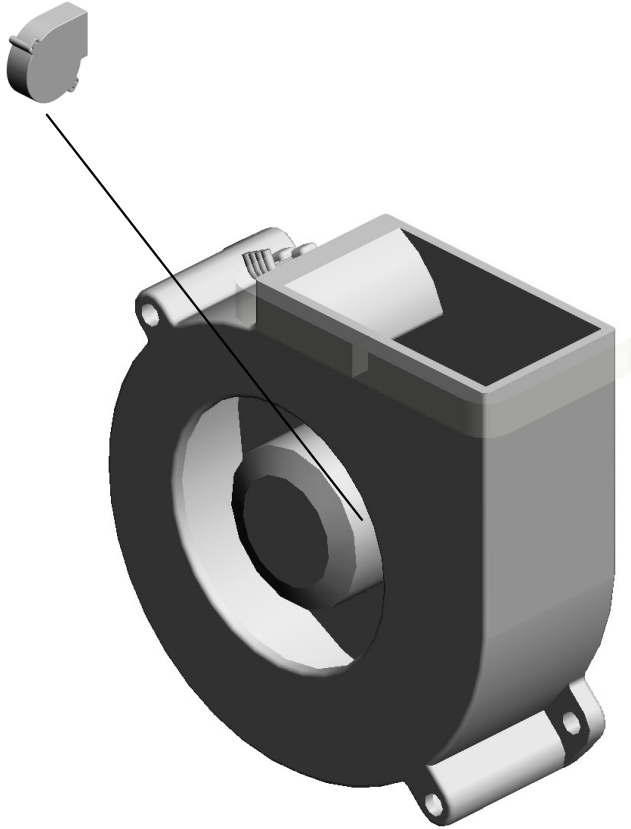

205.D7771194
BLOWER:SEAL:ADHESION

U001	U002	U003	U004	U005	U006	U007	U008	U009	U010	U011	U012	U013	U014	U015	U016	U017	U018	U019	U020	U021
------	------	------	------	------	------	------	------	------	------	------	------	------	------	------	------	------	------	------	------	------

U003_S007_S002
DUCT:SIDE:BLOWER:REAR:ASS'Y

60.53241658
(x2)
BUSHING- 4X8X4.5
MM

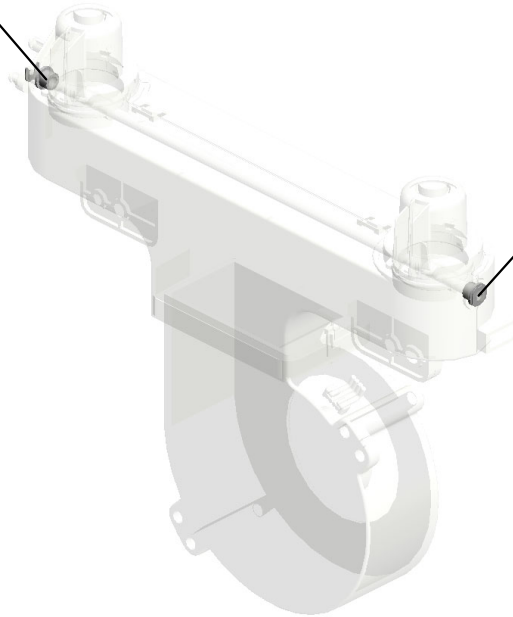

43.08050100
(x2)
RETAINING RING -
M2.5

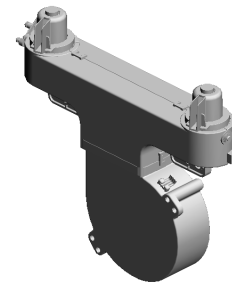

224-D7772576
DUCT:SIDE:BLW
ER:REAR:ASSY

U001	U002	U003	U004	U005	U006	U007	U008	U009	U010	U011	U012	U013	U014	U015	U016	U017	U018	U019	U020	U021
------	------	------	------	------	------	------	------	------	------	------	------	------	------	------	------	------	------	------	------	------

U003_S007_S002_S001
BLOWER:SEAL:ADHESION

93.AX660017
FAN:BLOWER:DC2
4V

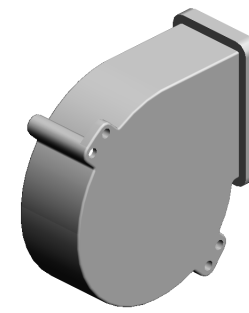
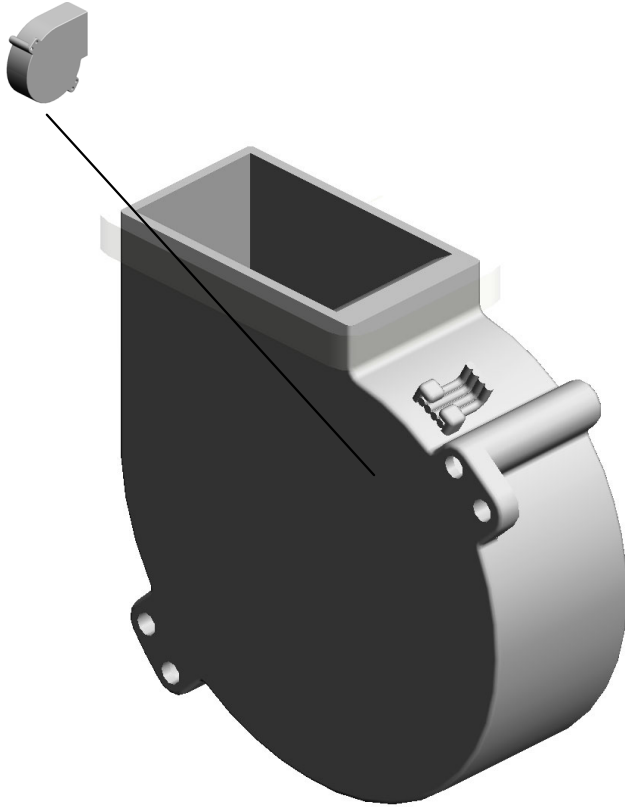

205.D7771194
BLOWER:SEAL:ADHESION

U001	U002	U003	U004	U005	U006	U007	U008	U009	U010	U011	U012	U013	U014	U015	U016	U017	U018	U019	U020	U021
------	------	------	------	------	------	------	------	------	------	------	------	------	------	------	------	------	------	------	------	------

U003_S007_S003 TRAY BOTTOM PLATE:ASS'Y

- 211.D7771337 (x2) DECAL:POSITIONING DISPLAY:SCALE
- 123.D3554608 (x4) SPACER:SIDE FENCE:PUSH RIVET
- 262.D7772769 (x2) COLLAR:BASE
- 86.AG070513 (x2) MAGNET CATCH
- 259.D7772753 (x2) TRAY BOTTOM PLATE:AUXILIARY:SMALL:PEEN

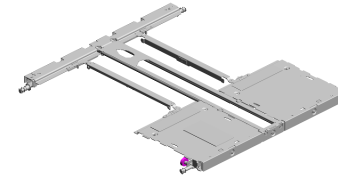

376.D3EW2750
TRAY BOTTOM PLATE:ASS'Y

151.D3EW2757
TRAY BOTTOM PLATE:LEFT

185.D7103988
SEAL:REFLECTION POLARIZING PLATE:TRANSPORT

4.03530100N
(x2)
SCREW-M3X10

14.04513014N
(x2)
TAPPING SCREW: 3X14

209.D7771334
DECAL:SIZE INDICATION:(2)

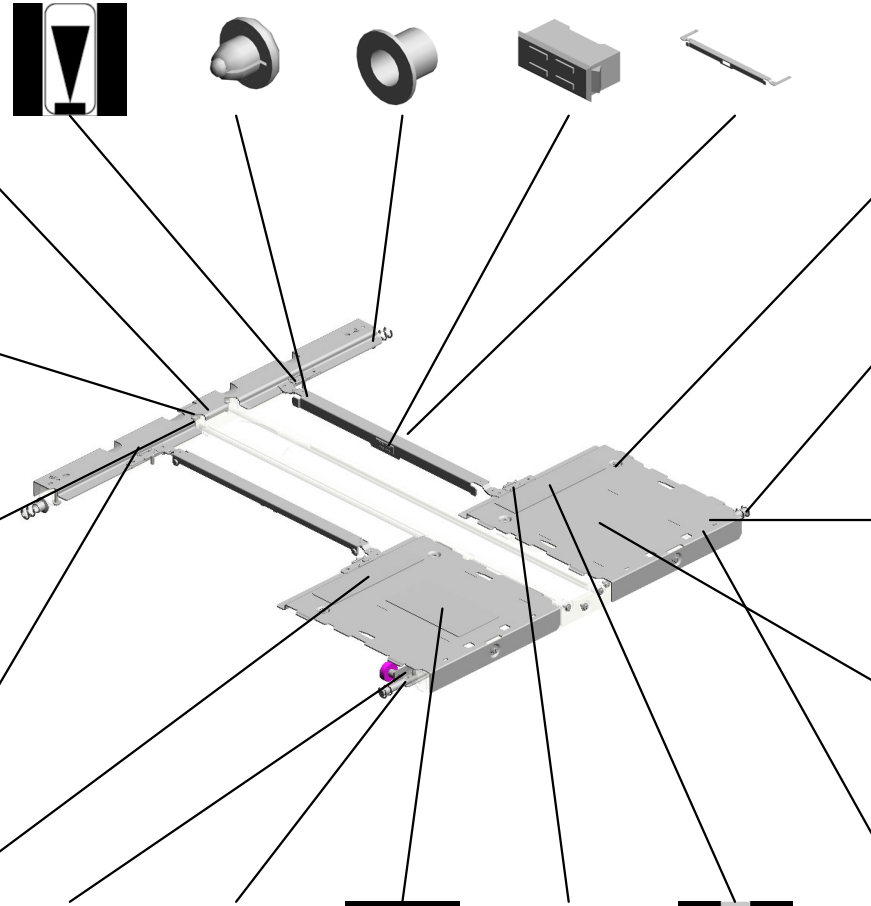

19.04543006N
(x13)
TAPPING SCREW: ROUND POINT:3X6

62.54472681
(x4)
SNAP RING

35.07200060E
(x10)
RETAINING RING - M6

255.D7772745
ROLLER:TRAY BOTTOM PLATE:REAR RIGHT:SUB-ASS'Y

260.D7772756
(x2)
TRAY BOTTOM PLATE:RIGHT

16.04514012N
(x8)
TAPPING SCREW: 4X12

256.D7772746
ROLLER:TRAY BOTTOM PLATE:FRONT RIGHT:SUB-ASS'Y

316.D7777769
(x2)
STUD:PAPER TRAY

210.D7771335
DECAL:TRAY BOTTOM PLATE:CAUTION

366.D3EW2758
(x4)
PAWL:TRAY BOTTOM PLATE:AUXILIARY
202106-01 O/O

208.D7771333
DECAL:SIZE INDICATION:(1)

U003_S007_S004
DUCT:FRONT:BLOWER:ASS'Y

60.53241658 43.08050100
(x2) (x2)
BUSHING- 4X8X4.5 RETAINING RING -
MM M2.5

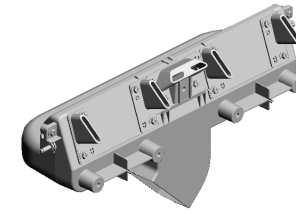

159.D3EW2880
DUCT:FRONT:BLO
WER:ASS'Y



9.04504008N
(x14)
TAPPING SCREW -
M4X8

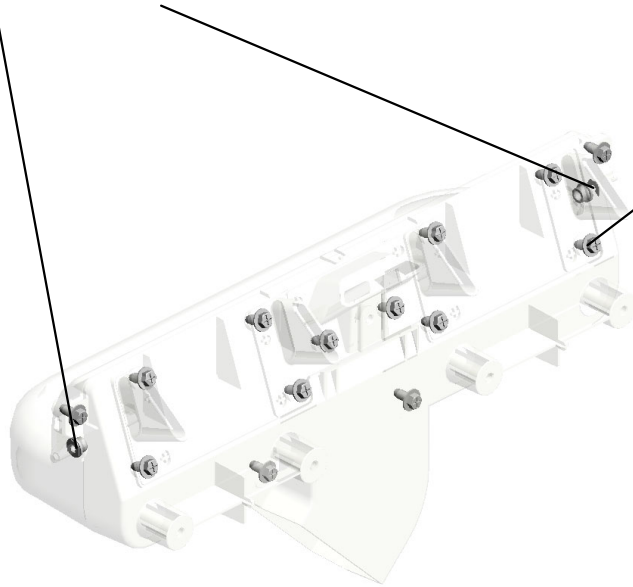

U001	U002	U003	U004	U005	U006	U007	U008	U009	U010	U011	U012	U013	U014	U015	U016	U017	U018	U019	U020	U021
------	------	------	------	------	------	------	------	------	------	------	------	------	------	------	------	------	------	------	------	------

U003_S007_S005
BLOWER:SEAL:ADHESION

93.AX660017
FAN:BLOWER:DC2
4V

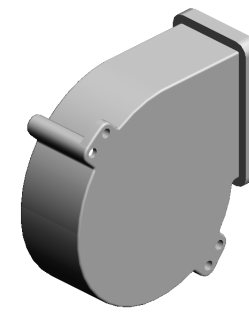
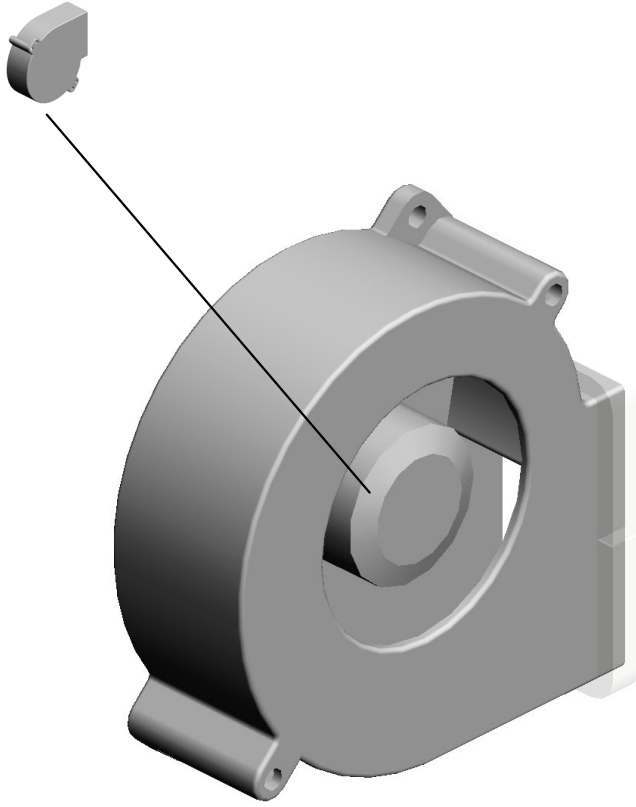

205.D7771194
BLOWER:SEAL:ADHESION

U001	U002	U003	U004	U005	U006	U007	U008	U009	U010	U011	U012	U013	U014	U015	U016	U017	U018	U019	U020	U021
------	------	------	------	------	------	------	------	------	------	------	------	------	------	------	------	------	------	------	------	------

U003_S007_S006
BLOWER:SEAL:ADHESION

93.AX660017
FAN:BLOWER:DC2
4V

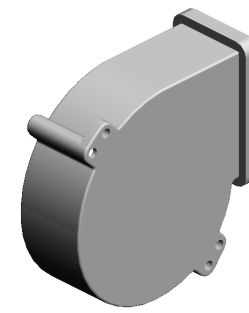
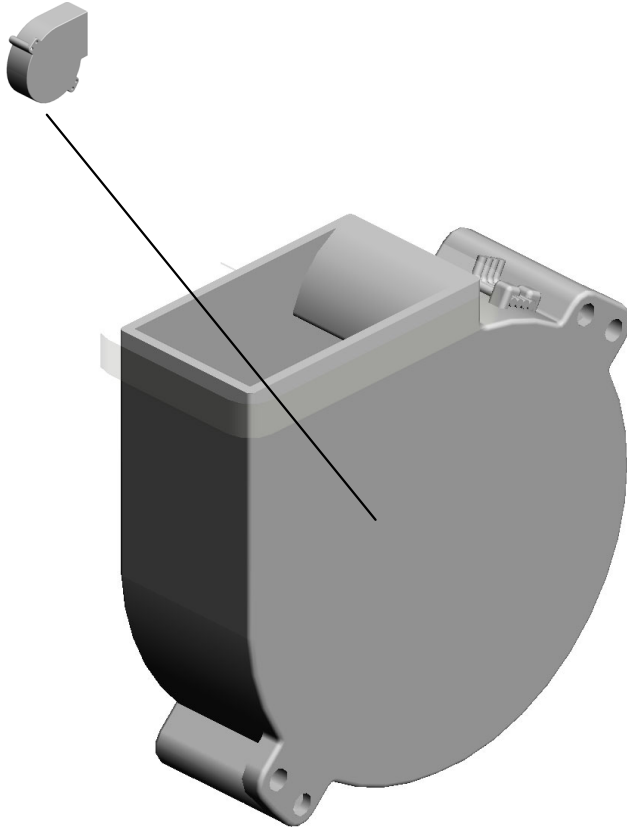

205.D7771194
BLOWER:SEAL:ADHESION

U001	U002	U003	U004	U005	U006	U007	U008	U009	U010	U011	U012	U013	U014	U015	U016	U017	U018	U019	U020	U021
------	------	------	------	------	------	------	------	------	------	------	------	------	------	------	------	------	------	------	------	------

U003_S007_S007
TRAY BOTTOM PLATE:AUXILIARY:ASS'Y

153.D3EW2782
(x4)
PAWL:TRAY BOTT
OM PLATE:AUXILIA
RY:LARGE
202011-02 X/O

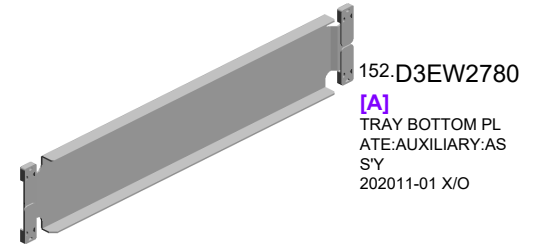
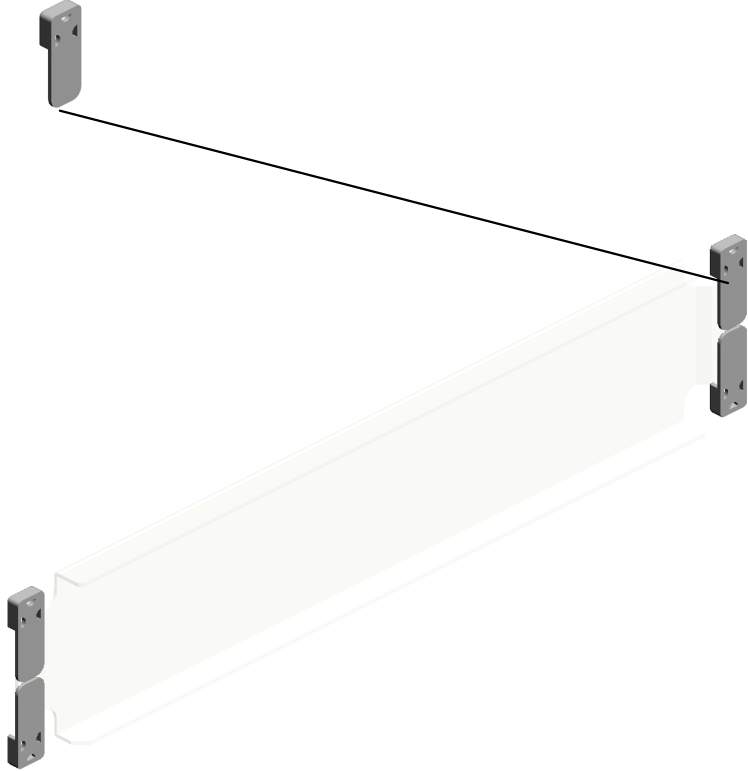

152.D3EW2780
[A]
TRAY BOTTOM PL
ATE:AUXILIARY:AS
S'Y
202011-01 X/O

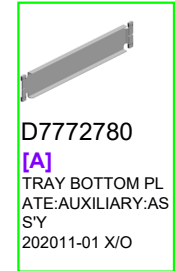

D7772780
[A]
TRAY BOTTOM PL
ATE:AUXILIARY:AS
S'Y
202011-01 X/O

U001	U002	U003	U004	U005	U006	U007	U008	U009	U010	U011	U012	U013	U014	U015	U016	U017	U018	U019	U020	U021
------	------	------	------	------	------	------	------	------	------	------	------	------	------	------	------	------	------	------	------	------

U003_S007_S008
TRAY BOTTOM PLATE:AUXILIARY:ASS'Y

153.D3EW2782
(x4)
PAWL:TRAY BOTT
OM PLATE:AUXILIA
RY:LARGE
202011-02 X/O

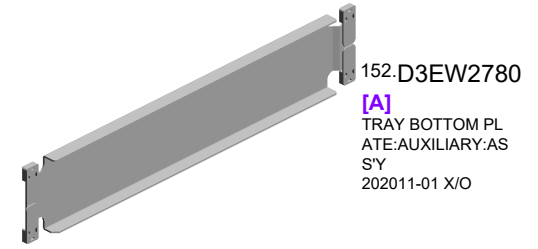
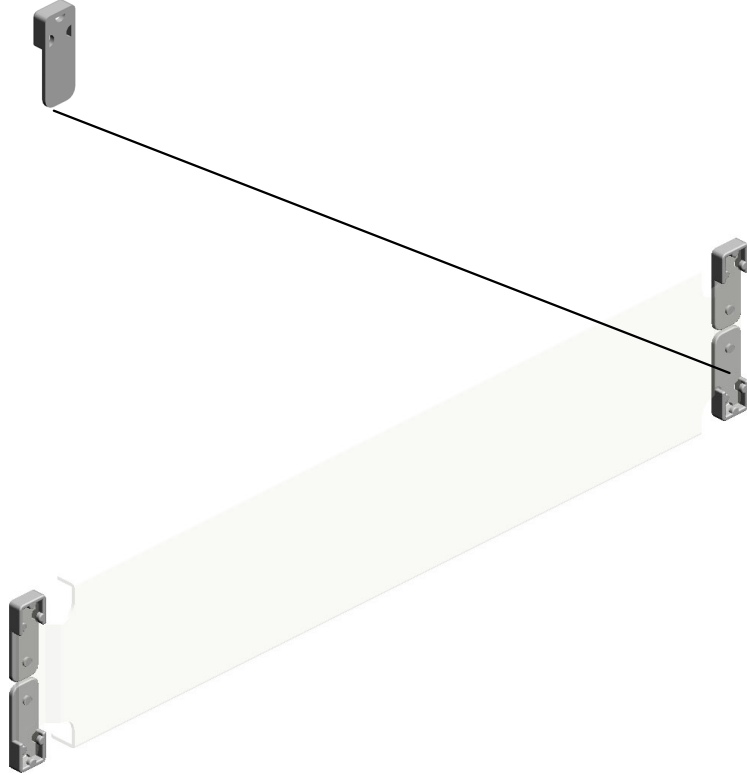

152.D3EW2780
[A]
TRAY BOTTOM PL
ATE:AUXILIARY:AS
S'Y
202011-01 X/O

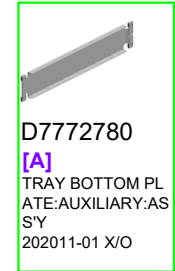

D7772780
[A]
TRAY BOTTOM PL
ATE:AUXILIARY:AS
S'Y
202011-01 X/O

U001	U002	U003	U004	U005	U006	U007	U008	U009	U010	U011	U012	U013	U014	U015	U016	U017	U018	U019	U020	U021
------	------	------	------	------	------	------	------	------	------	------	------	------	------	------	------	------	------	------	------	------

U003_S007_S009
 STAY:SIDE FENCE:UPPER:ASS'Y

371.M5712981 372.M5712982
 STAY:SIDE FENCE: STAY:SIDE FENCE:
 UPPER:FRONT UPPER:REAR
 202305-04 202305-03

370.M5712980
 STAY:SIDE FENCE:
 UPPER:ASSY

374.M5712983
 BRACKET:STAY:SI
 DE FENCE:FRONT
 202306-02

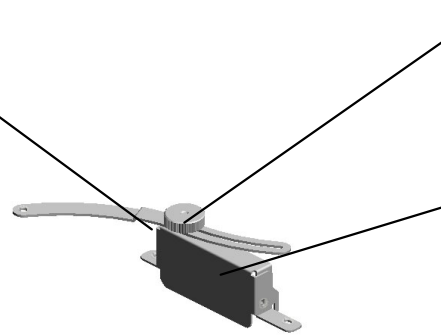
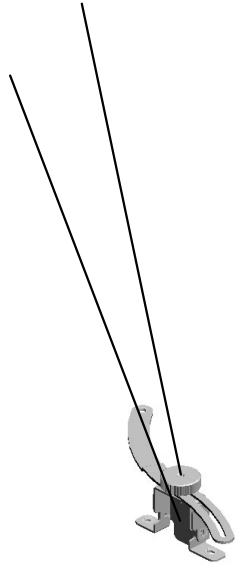

373.M5712985
 (x2)
 KNOB SCREW:GUI
 DE:GREEN:LARGE
 202305-02



375.M5712984
 BRACKET:STAY:SI
 DE FENCE:REAR
 202306-01

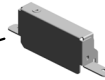

U001	U002	U003	U004	U005	U006	U007	U008	U009	U010	U011	U012	U013	U014	U015	U016	U017	U018	U019	U020	U021
------	------	------	------	------	------	------	------	------	------	------	------	------	------	------	------	------	------	------	------	------

U003_S008
COVER:PAPER TRAY:LOWER:ASS'Y

173.D5161453 172.D5161261
DIFFUSION PLATE: COVER:LED
LED



206.D7771206
[A]
COVER:PAPER TR
AY:LOWER:ASS'Y
201811-02 O/O

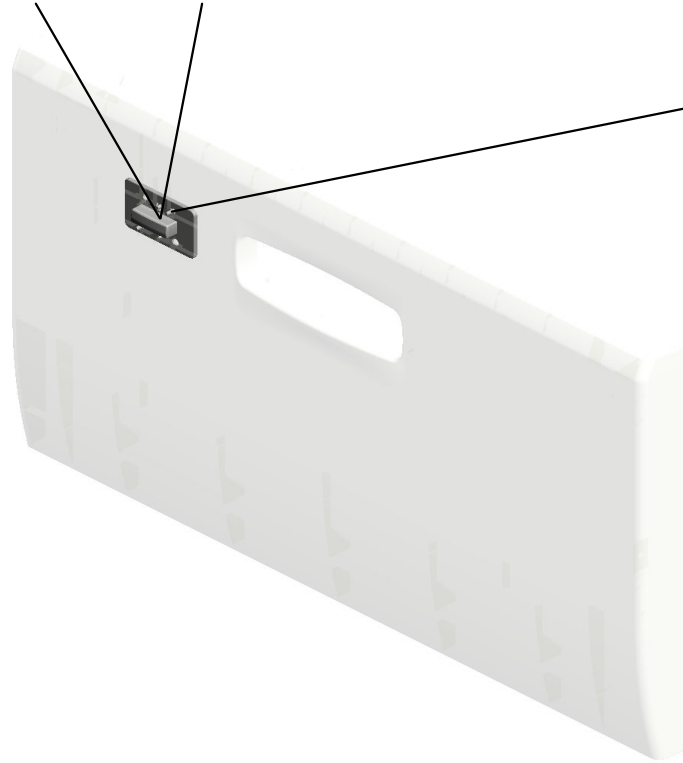

10.04504010N
(x4)
TAPPING SCREW:
M4X10

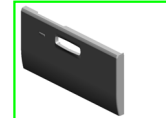

D3EW1206
[A]
COVER:PAPER TR
AY:LOWER:ASS'Y
201811-02 O/O

U001	U002	U003	U004	U005	U006	U007	U008	U009	U010	U011	U012	U013	U014	U015	U016	U017	U018	U019	U020	U021
------	------	------	------	------	------	------	------	------	------	------	------	------	------	------	------	------	------	------	------	------

U003_S009
 DAMPER:TRAY:LEFT:ASS'Y

216.D7771463 215.D7771454
 BRACKET:DAMPE OIL DAMPER:TRAY
 R:SUPPORT:SMAL :SET:8N
 L

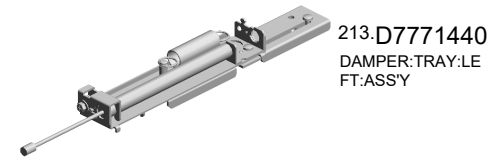

213.D7771440
 DAMPER:TRAY:LE
 FT:ASS'Y

15.04514008N
 TAPPING SCREW:
 4X8

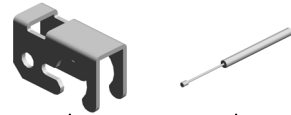

25.04544008Q(x 2)
 TAPPING SCREW - M4X8

111.C6121803
 SCREW:ENCODER
 :A4991378B



6.03603006N
 (x2)
 SCREW - M3X6



217.D7771466
 SPRING:DAMPER:
 TRAY



U001	U002	U003	U004	U005	U006	U007	U008	U009	U010	U011	U012	U013	U014	U015	U016	U017	U018	U019	U020	U021
------	------	------	------	------	------	------	------	------	------	------	------	------	------	------	------	------	------	------	------	------

U003_S010
 DAMPER:TRAY:RIGHT:ASS'Y

216.D7771463 215.D7771454 217.D7771466
 BRACKET:DAMPE OIL DAMPER:TRAY SPRING:DAMPER:
 R:SUPPORT:SMAL :SET:8N TRAY
 L

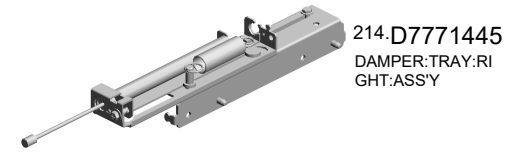

214.D7771445
 DAMPER:TRAY:RI
 GHT:ASS'Y

15.04514008N
 TAPPING SCREW:
 4X8



6.03603006N
 (x2)
 SCREW - M3X6



111.C6121803
 SCREW:ENCODER
 :A4991378B



25.04544008Q
 (x2)
 TAPPING SCREW -
 M4X8



U001	U002	U003	U004	U005	U006	U007	U008	U009	U010	U011	U012	U013	U014	U015	U016	U017	U018	U019	U020	U021
------	------	------	------	------	------	------	------	------	------	------	------	------	------	------	------	------	------	------	------	------

U003_S011
HEAT SINK:HEATER:LOWER:ASS'Y

49.11050516
CLAMP

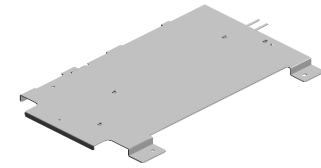

347.M2056191
HEAT SINK:HEATE
R:LOWER:ASS'Y

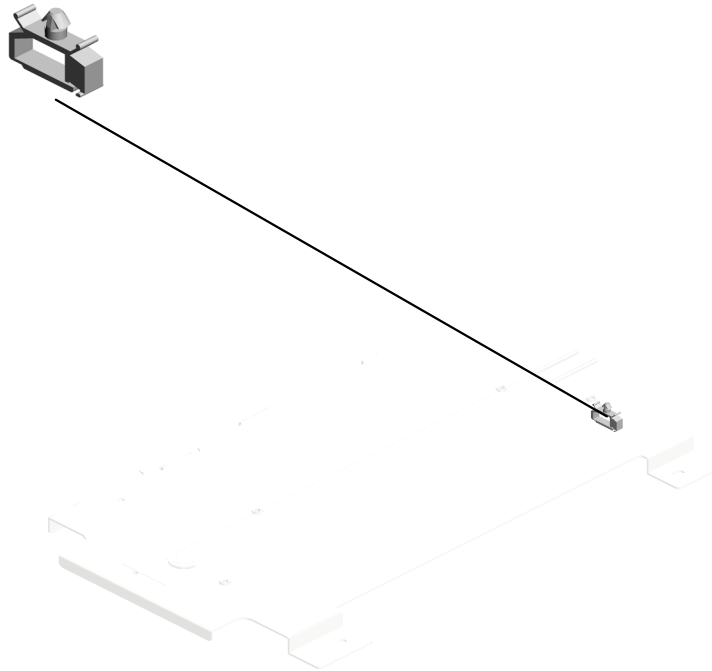

U001	U002	U003	U004	U005	U006	U007	U008	U009	U010	U011	U012	U013	U014	U015	U016	U017	U018	U019	U020	U021
------	------	------	------	------	------	------	------	------	------	------	------	------	------	------	------	------	------	------	------	------

U003_S012

GUIDE PLATE:VERTICAL TRANSPORT:LEFT:ASS'Y

- 6.03603006N (x2) SCREW - M3X6
- 346.M2052559 COIL SPRING:GRIP :OPEN AND CLOSE
- 349.M2057404 LINK:GUIDE PLATE :OPEN AND CLOSE :UN LOCK
- 12.04513006N TAPPING SCREW - 3X6
- 322.GW010007 PHOTO REFLECTI ON SENSOR:EXIT

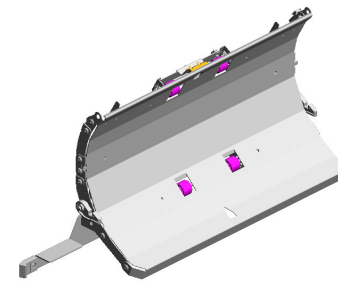

368.M0B12706
GUIDE PLATE:VERTICAL TRANSPORT:LEFT:ASSY

70.AA082101 (x2) BUSHING - 6X10X6

341.M2052549 BRACKET:LEVER:VERTICAL TRANSPORT

2.03530040N SCREW - M3X4

85.AG051141 RELEASE LEVER

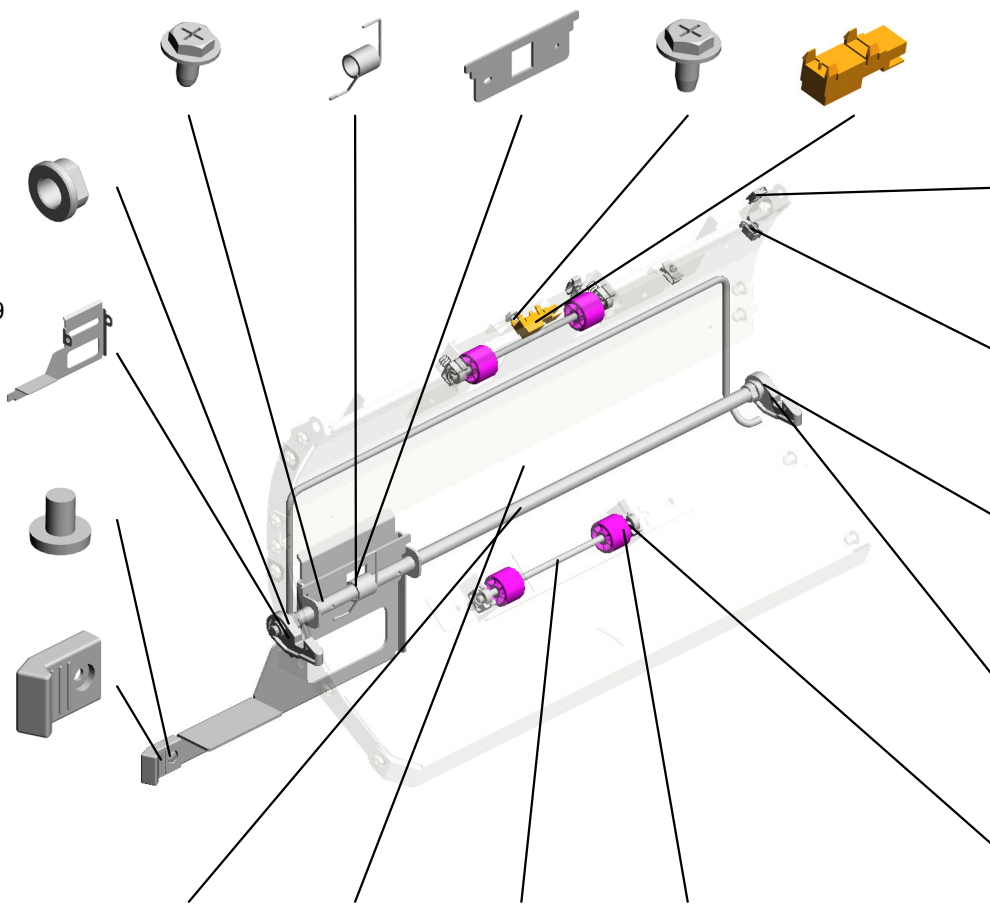

51.11050692 CLAMP:LES-0503

48.11050511 (x3) HARNESS CLAMP - LWS-0306ZC

34.07200040E (x2) RETAINING RING - M4

350.M2057489 (x2) LATCH:GUIDE PLATE:LOCK:RELEASE :SIDE

71.AA084059 (x4) BALL BEARING HOLDER

- 342.M2052550 SHAFT:LATCH:GUIDE PLATE:VERTICAL TRANSPORT
- 340.M2052521 TORSION SPRING:GUIDE PLATE:VERTICAL TRANSPORT
- 84.AF022167 (x2) TRANSPORT ROLLER - DRIVEN
- 69.AA063674 (x4) SPRING - 8N

U001	U002	U003	U004	U005	U006	U007	U008	U009	U010	U011	U012	U013	U014	U015	U016	U017	U018	U019	U020	U021
------	------	------	------	------	------	------	------	------	------	------	------	------	------	------	------	------	------	------	------	------

U004.PAPER TRANSPORT:(Pro C9200/C9210)

U004 S001
M2053897
TRANSPORT BELT UNIT:NO.
2:ASSY

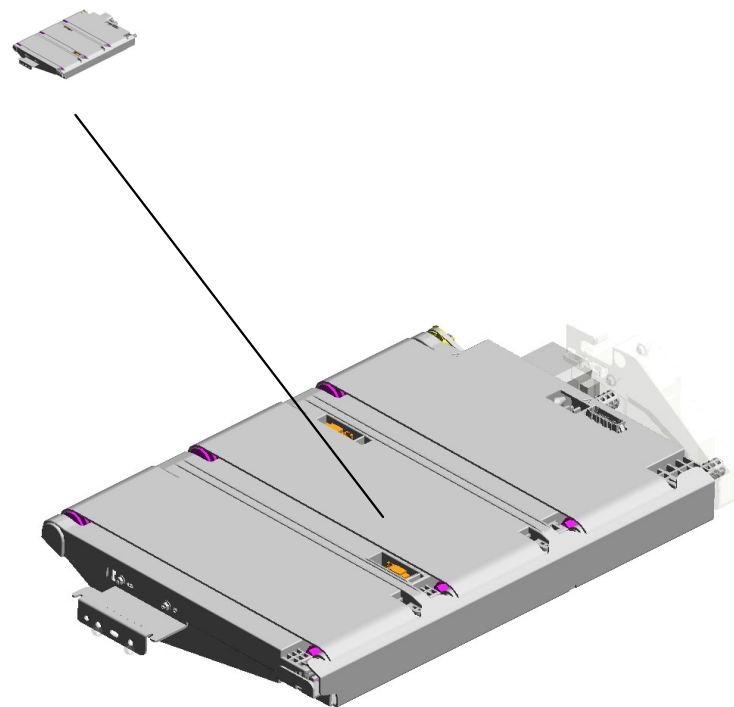

U001	U002	U003	U004	U005	U006	U007	U008	U009	U010	U011	U012	U013	U014	U015	U016	U017	U018	U019	U020	U021
------	------	------	------	------	------	------	------	------	------	------	------	------	------	------	------	------	------	------	------	------

U004 PAPER TRANSPORT:(Pro C9200/C9210)

57.11050760
(x2)
CLAMP:LWSM-051
1A

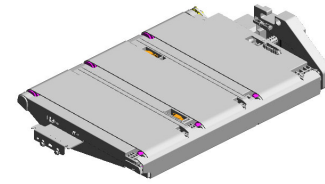

8.03604006N
(x2)
SCREW - M4X6

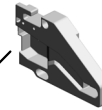

304.M2053885
GUIDE:DRIVEN:SE
PARATION/TRANS
PORT

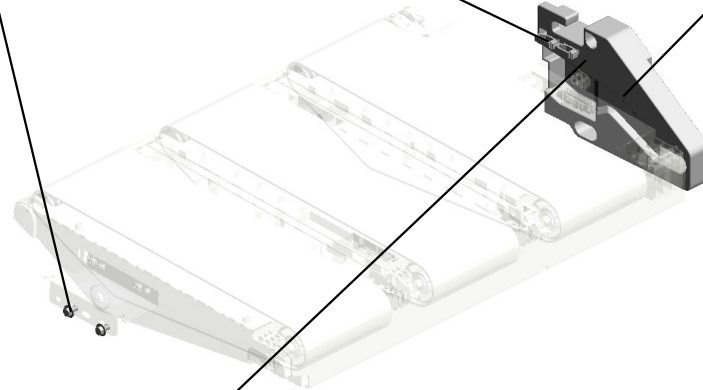

18.04544008Q
(x3)
TAPPING SCREW -
M4X8



U001	U002	U003	U004	U005	U006	U007	U008	U009	U010	U011	U012	U013	U014	U015	U016	U017	U018	U019	U020	U021
------	------	------	-------------	------	------	------	------	------	------	------	------	------	------	------	------	------	------	------	------	------

U004_S001
 TRANSPORT BELT UNIT:NO.2:ASS'Y

- 24.07200050E (x2) RETAINING RING - M5
- 32.07413506 BALL BEARING - 6 X12X4 MM
- 72.AA043486 TIMING BELST - B4 OS2M194
- 36.07433808 RADIAL BALL BEA RING:DIA8XDIA16X 5
- 67.A2324666 CUSHION - STEPP ER MOTOR

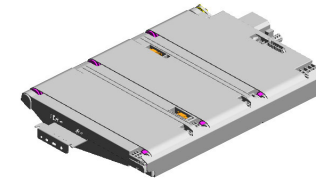

306.M2053897
 [A]
 TRANSPORT BELT
 UNIT:NO.2:ASS'Y
 202005-04 X/O

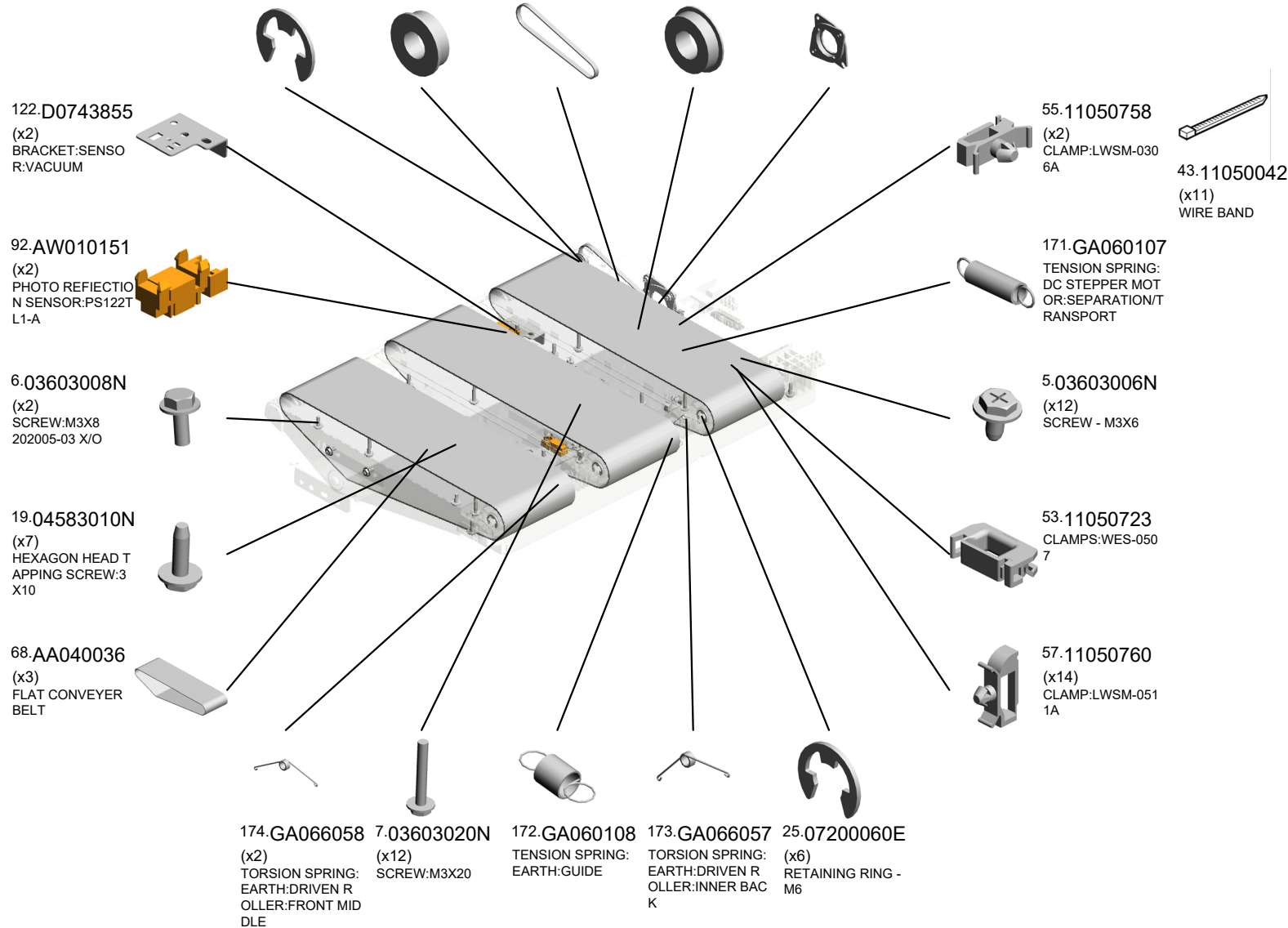

U001	U002	U003	U004	U005	U006	U007	U008	U009	U010	U011	U012	U013	U014	U015	U016	U017	U018	U019	U020	U021
------	------	------	------	------	------	------	------	------	------	------	------	------	------	------	------	------	------	------	------	------

U004_S001
 TRANSPORT BELT UNIT:NO.2:ASS'Y

198.M0B13702 302.M2053876 182.J0254116
 DRIVE ROLLER:SEPARATION/TRANSPORT:PRESS FIT 202005-05 X/O
 SHAFT:DRIVEN:FLAT CONVEYER BELT 202005-05 X/O
 TIMING PULLEY:PUMP 202005-05 X/O

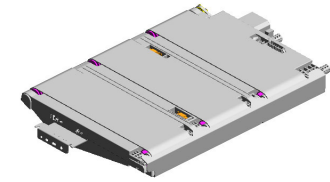

306.M2053897
 [A]
 TRANSPORT BELT UNIT:NO.2:ASS'Y
 202005-04 X/O

197.M0B13701
 BRACKET:PLATE:DRIVE ROLLER
 202005-06

311.M2054926
 DECAL:GUIDE PLATE:PICK-UP PAPER JAM:D3

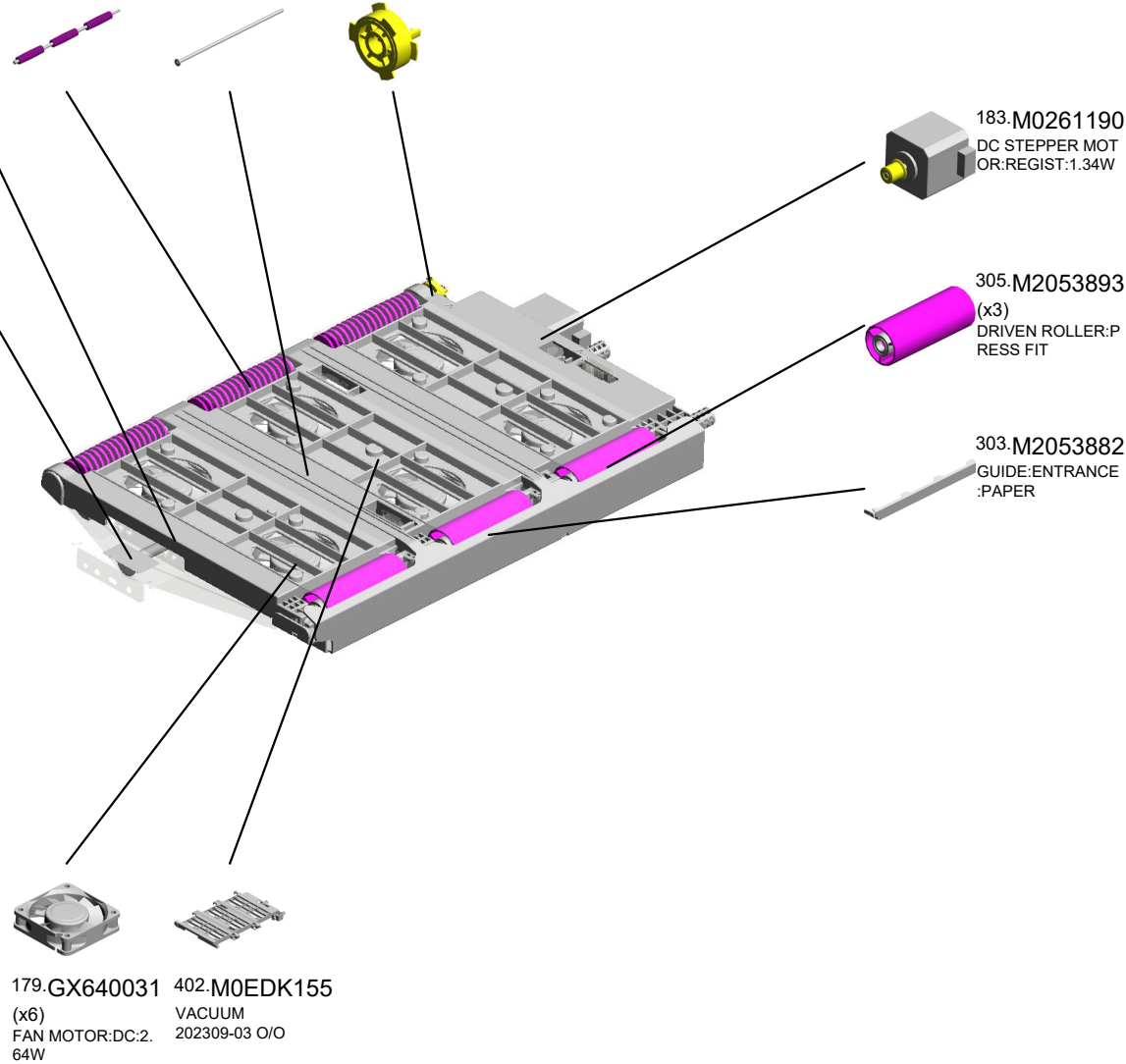

M2053852
 [A]
 TRANSPORT BELT UNIT:NO.2:ASS'Y
 202005-04 X/O

U005.PAPER TRANSPORT:(Pro C9200+/C9210+)

U005 S001
M2053897
TRANSPORT BELT UNIT:NO.
2:ASSY

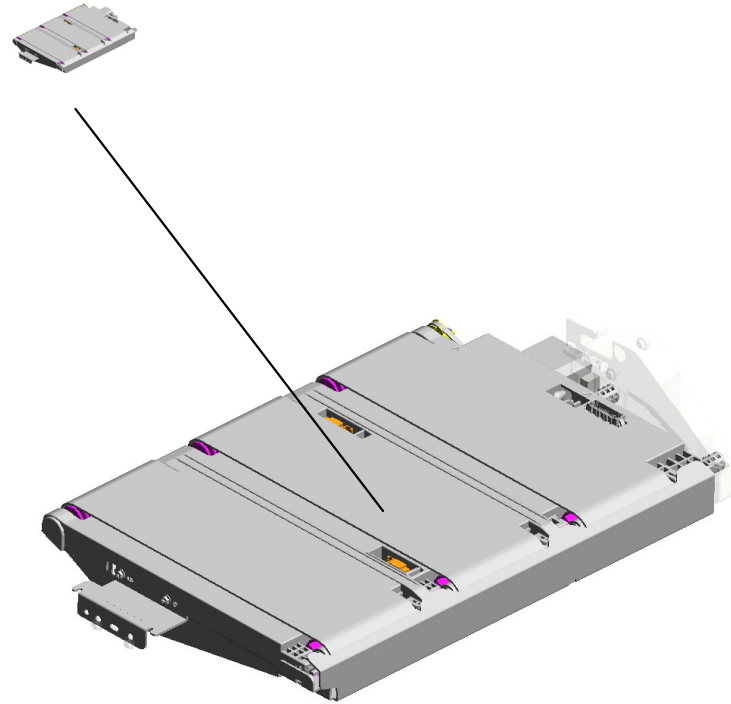

U001	U002	U003	U004	U005	U006	U007	U008	U009	U010	U011	U012	U013	U014	U015	U016	U017	U018	U019	U020	U021
------	------	------	------	------	------	------	------	------	------	------	------	------	------	------	------	------	------	------	------	------

U005
PAPER TRANSPORT:(Pro C9200+/C9210+)

57.11050760
(x2)
CLAMP:LWSM-051
1A

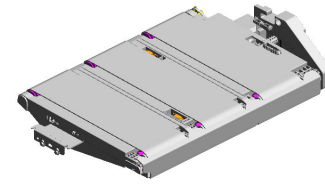

8.03604006N
(x2)
SCREW - M4X6

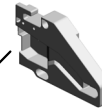

304.M2053885
GUIDE:DRIVEN:SE
PARATION/TRANS
PORT

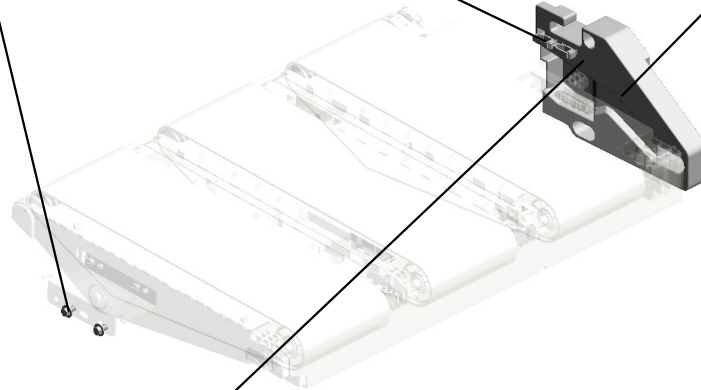

18.04544008Q
(x3)
TAPPING SCREW -
M4X8



U001	U002	U003	U004	U005	U006	U007	U008	U009	U010	U011	U012	U013	U014	U015	U016	U017	U018	U019	U020	U021
------	------	------	------	-------------	------	------	------	------	------	------	------	------	------	------	------	------	------	------	------	------

U005_S001
 TRANSPORT BELT UNIT:NO.2:ASS'Y

- 122.D0743855 (x2) BRACKET:SENSOR:VACUUM
- 24.07200050E (x2) RETAINING RING - M5
- 32.07413506 BALL BEARING - 6 X12X4 MM
- 72.AA043486 TIMING BELST - B4 OS2M194
- 67.A2324666 CUSHION - STEPPER MOTOR

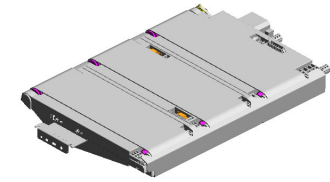

306.M2053897
 TRANSPORT BELT UNIT:NO.2:ASS'Y

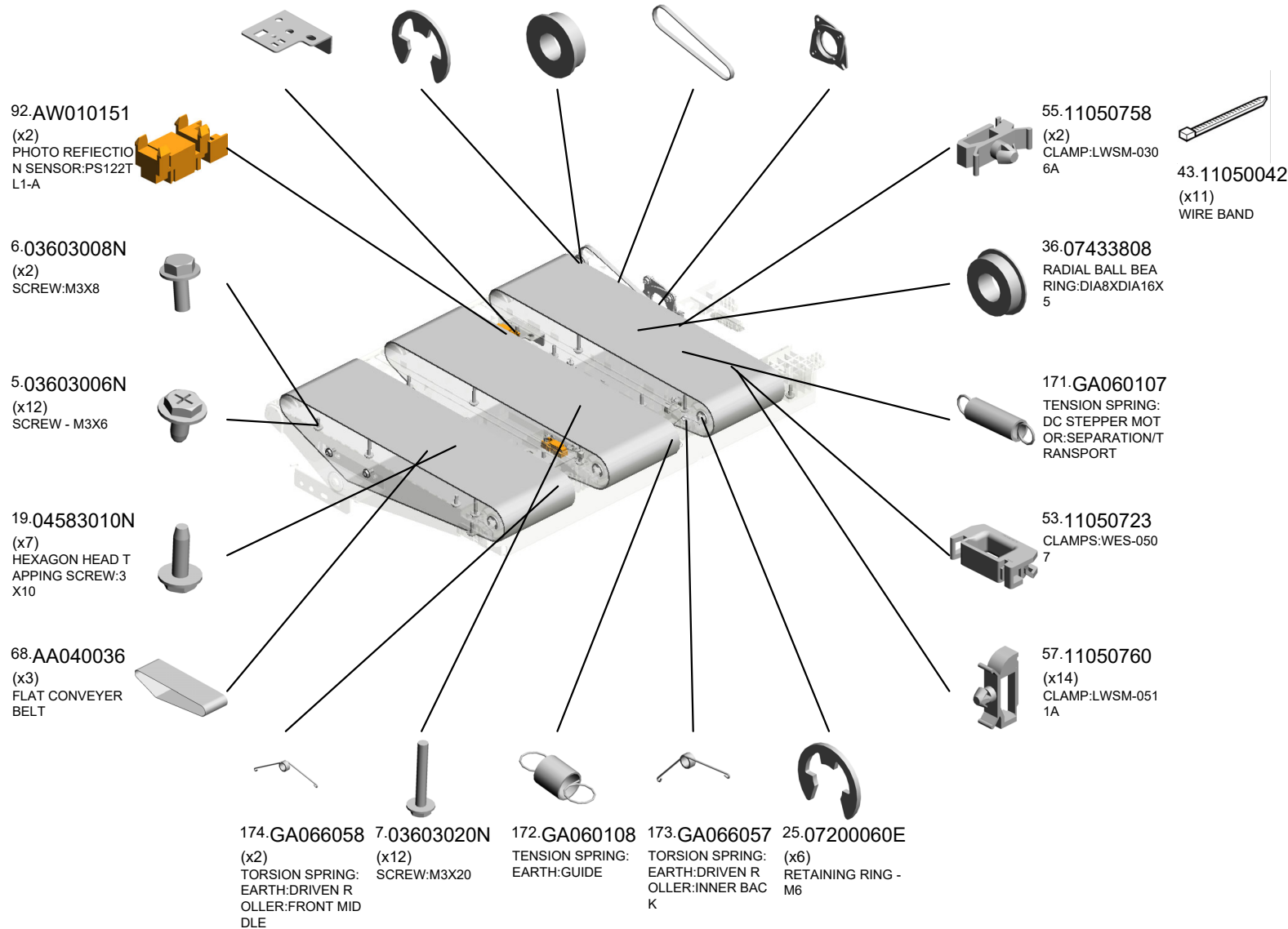

U005_S001
 TRANSPORT BELT UNIT:NO.2:ASS'Y

198.M0B13702 302.M2053876 182.J0254116
 DRIVE ROLLER:SEPARATION/TRANSPORT:PRESS FIT
 SHAFT:DRIVEN:FLAT CONVEYER BELT
 TIMING PULLEY:PUMP

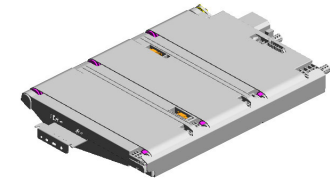

306.M2053897
 TRANSPORT BELT UNIT:NO.2:ASS'Y

197.M0B13701
 BRACKET:PLATE:DRIVE ROLLER

311.M2054926
 DECAL:GUIDE PLATE:PICK-UP PAPER JAM:D3

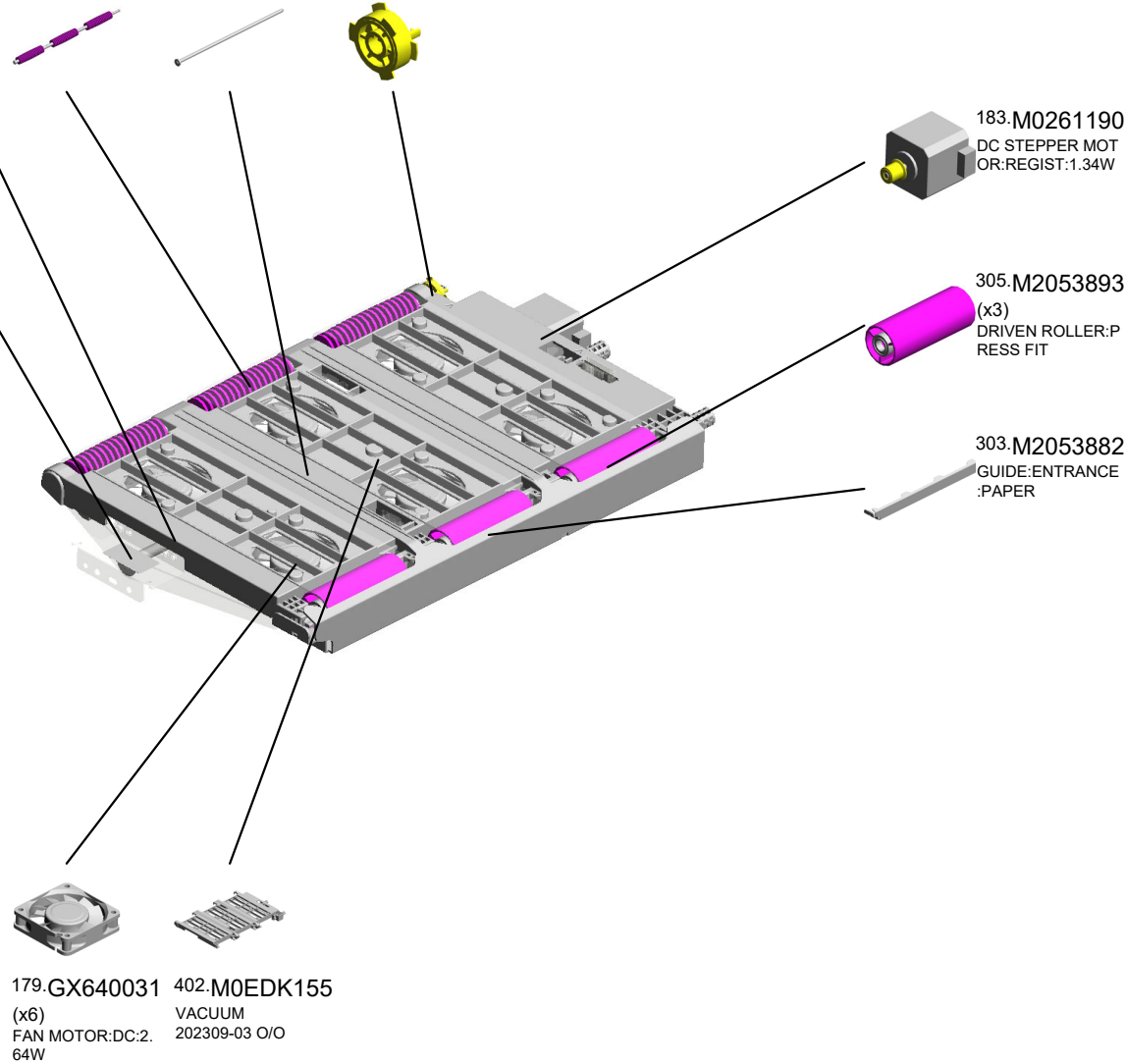

U006.FUSING

U006 S004
M0B14327
INNER COVER:PULL OUT:FU
SING UNIT:LEFT UPPER:ASS
Y

U006 S002
M0B14256
ROLLER:POLISH:FLAT BELT-
FUSING:ASSY

U006 S001
M0B14025
(EU/AA/CHN/KOR/IND):FUSIN
G UNIT:ASSY

U006 S008
M2052824
PLATE:LATCH:FIX:HANDLE:A
SSY

U006 S009
M0B14047
CASE:THERMOPILE:ASS'Y

U006 S007
M2054455
INNER COVER:PULL OUT:FU
SING UNIT:FRONT:ASSY

U006 S003
M0B14297
WEB:CLEANING UNIT:ASS'Y

U006 S005
M2054196
BRACKET:CAM:SHAFT:ASSY

U006 S006
M2054349
DRIVE UNIT:WEB:CLEANING
UNIT:ASSY

U001	U002	U003	U004	U005	U006	U007	U008	U009	U010	U011	U012	U013	U014	U015	U016	U017	U018	U019	U020	U021
------	------	------	------	------	------	------	------	------	------	------	------	------	------	------	------	------	------	------	------	------

U006_S001.(EU/AA/CHN/KOR/IND):FUSING UNIT:ASS'Y

U006 S001 S001
M0B13988
 COVER:PAPER EXIT SUB-UNIT:UPPER:ASSY

U006 S001 S009
AE040090
 BELT TENSIONER:ROLLER:ASSY

U006 S001 S008
M2053976
 ROLLER:POLISH:FLAT BELT-FUSING:ASSY

U006 S001 S012
M2054024
 STRIPPER PLATE:ASSY

U006 S001 S007
M2054289
 COVER:FUSING UNIT:UPPER:RIGHT:ASSY

U006 S001 S003
M2054226
 GUIDE PLATE:FUSING EXIT:LOWER:ASSY

U006 S001 S004
M2054456
 COVER:STAY:HEAT ROLLER:ASSY

U006 S001 S010
M2054072
 SIDE PLATE:ROLLER:FRONT:ASSY

U006 S001 S006
M0B14096
 ARM:PRESSURE SUB-UNIT:REAR:ASSY

U006 S001 S005
M0B14091
 ARM:PRESSURE SUB-UNIT:FRONT:ASSY

U006 S001 S002
M0B14142
 STAY:PICKOFF PAWL:PRESSURE ROLLER:ASSY

U006 S001 S011
M2054079
 SIDE PLATE:ROLLER:REAR:ASSY

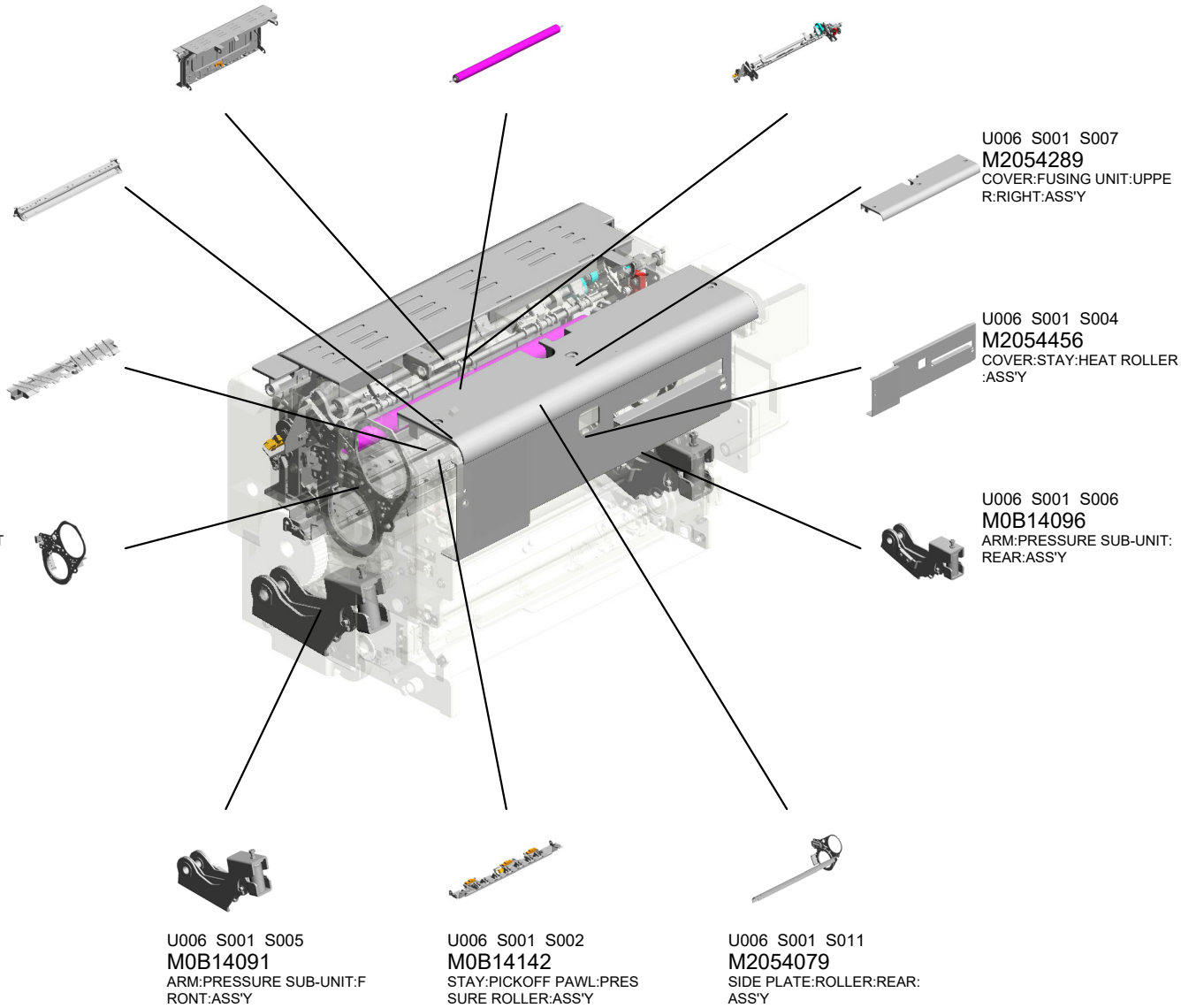

U001	U002	U003	U004	U005	U006	U007	U008	U009	U010	U011	U012	U013	U014	U015	U016	U017	U018	U019	U020	U021
------	------	------	------	------	------	------	------	------	------	------	------	------	------	------	------	------	------	------	------	------

U006_S001.(EU/AA/CHN/KOR/IND):FUSING UNIT:ASS'Y

U006 S001 S013
M2054422
FUSING ENTRANCE GUIDE
PLATE:ASS'Y

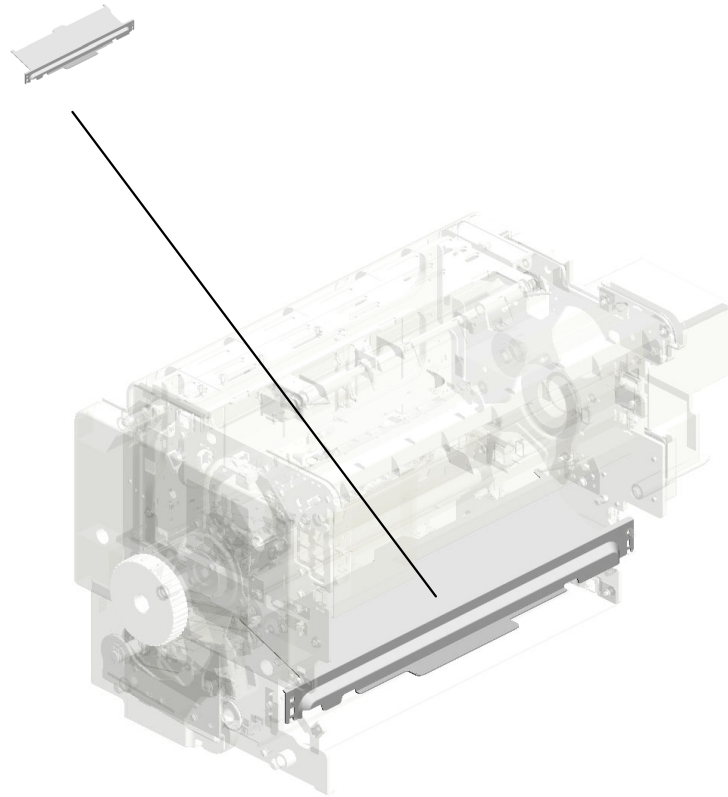

U001	U002	U003	U004	U005	U006	U007	U008	U009	U010	U011	U012	U013	U014	U015	U016	U017	U018	U019	U020	U021
------	------	------	------	------	-------------	------	------	------	------	------	------	------	------	------	------	------	------	------	------	------

U006_S001_S002.STAY:PICKOFF PAWL:PRESSURE ROLLER:ASS'Y

U006 S001 S002 S006
M2053999
 STRIPPER PAWLS:SERVICE PARTS

U006 S001 S002 S005
M2053999
 STRIPPER PAWLS:SERVICE PARTS

U006 S001 S002 S004
M2053999
 STRIPPER PAWLS:SERVICE PARTS

U006 S001 S002 S007
M2053999
 STRIPPER PAWLS:SERVICE PARTS

U006 S001 S002 S001
M2053999
 STRIPPER PAWLS:SERVICE PARTS

U006 S001 S002 S002
M2053999
 STRIPPER PAWLS:SERVICE PARTS

U006 S001 S002 S003
M2053999
 STRIPPER PAWLS:SERVICE PARTS

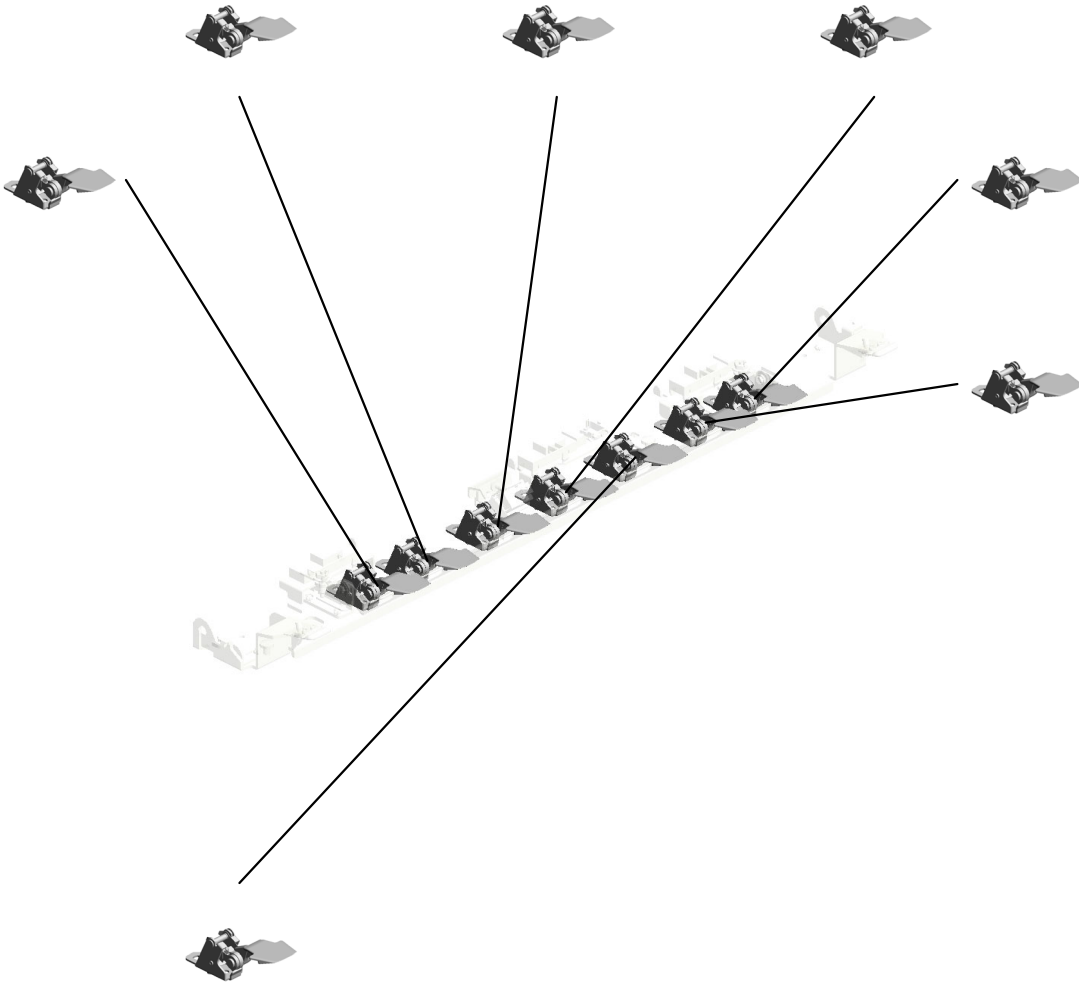

U001	U002	U003	U004	U005	U006	U007	U008	U009	U010	U011	U012	U013	U014	U015	U016	U017	U018	U019	U020	U021
------	------	------	------	------	------	------	------	------	------	------	------	------	------	------	------	------	------	------	------	------

U006_S001_S008.ROLLER:POLISH:FLAT BELT-FUSING:ASS'Y

U006 S001 S008 S001
M2054121
HOLDER:SHAFT:DRIVE:SUB-
ASSY

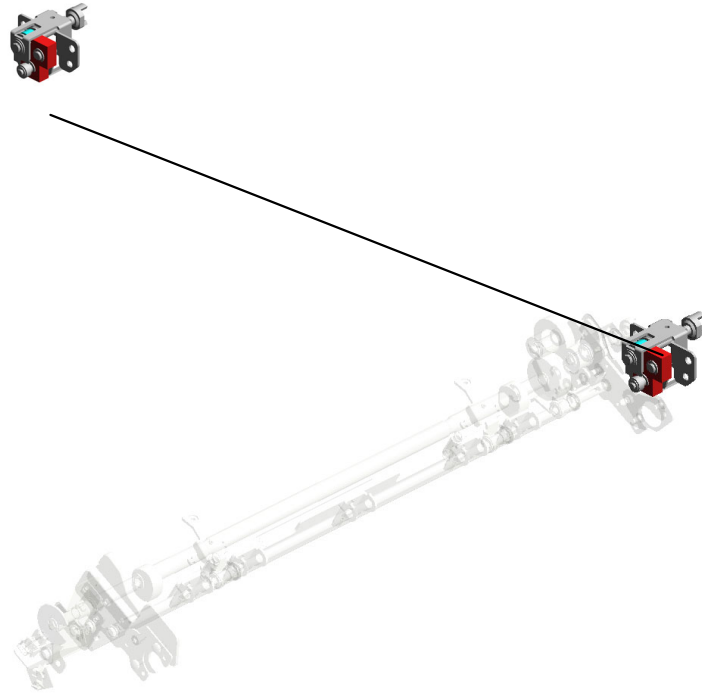

U001	U002	U003	U004	U005	U006	U007	U008	U009	U010	U011	U012	U013	U014	U015	U016	U017	U018	U019	U020	U021
------	------	------	------	------	-------------	------	------	------	------	------	------	------	------	------	------	------	------	------	------	------

U006_S002.ROLLER:POLISH:FLAT BELT-FUSING:ASS'Y

U006 S002 S001
M2053975
COVER:POLISH:ROLLER:AS
SY



U001	U002	U003	U004	U005	U006	U007	U008	U009	U010	U011	U012	U013	U014	U015	U016	U017	U018	U019	U020	U021
------	------	------	------	------	-------------	------	------	------	------	------	------	------	------	------	------	------	------	------	------	------

U006 FUSING

- 57.11050600 (x22) CLAMP:LWSM-030 6-2M
- 46.09543008N (x2) SCREW - M3X8
- 19.07200040E (x2) RETAINING RING - M4
- 1.03140180N PAN HEAD SCREW :M4X18
- 13.04544008Q (x3) TAPPING SCREW - M4X8

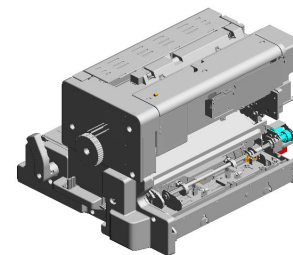

- 35.08010237 (x22) HEXAGONAL BOLT :DOUBLE SCREW: M4X12

- 45.09543006N (x4) SCREW - M3X6

- 6.03540060N (x2) SCREW-M4X6

- 34.08010236 (x3) HEXAGONAL BOLT :DOUBLE SCREW: M4X8

- 15.05940120E (x2) HEXAGON BOLT - M4X12

- 58.11050692 (x2) CLAMP:LES-0503

- 53.11050511 (x5) HARNESS CLAMP - LWS-0306ZC

- 7.03540400N (x6) SCREW:M4X40

- 56.11050551 (x6) CLAMP:LES-0505

- 12.04503008N (x4) TAPPING SCREW - M3X8

- 22.07200080E (x8) RETAINING RING - M8

- 52.11050042 (x2) WIRE BAND

- 8.03603006N (x6) SCREW - M3X6

- 30.07403810 BALL BEARING:DIA 10XDIA19X5

- 42.09515008N (x2) SCREW:POLISHED ROUND:M5X8

- 10.03604006N (x84) SCREW - M4X6

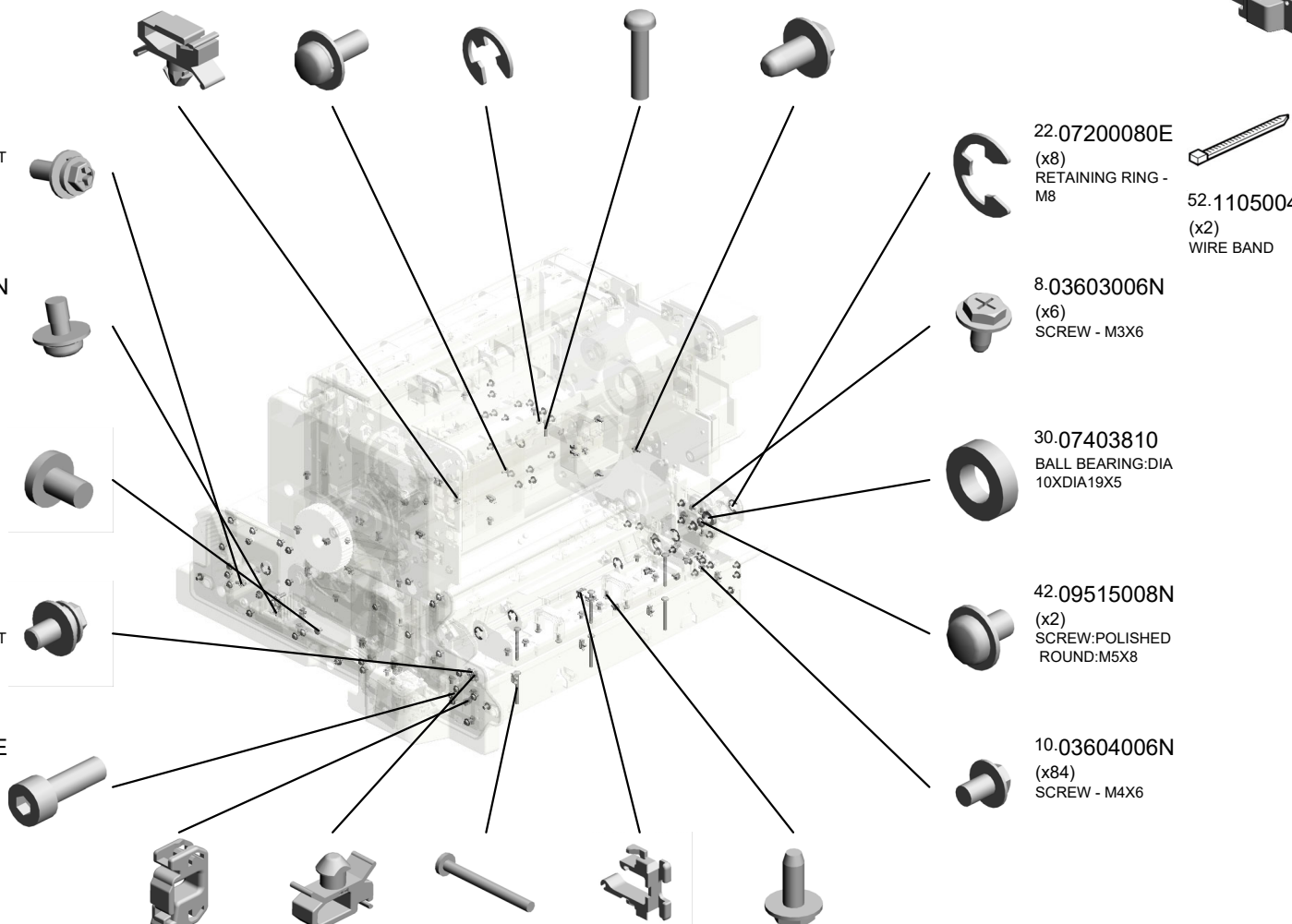

U006 FUSING

135.AW100183 (x3) THERMOPILE 201805-01 O/O
 66.50530419 (x4) BUSHING - 10MM
 141.B1321221 HOLDER:SPRING: PULL OUT
 140.B1321183 BRACKET:LOCK
 93.AA132300 (x2) ROLLER:LOCK:PU LL OUT

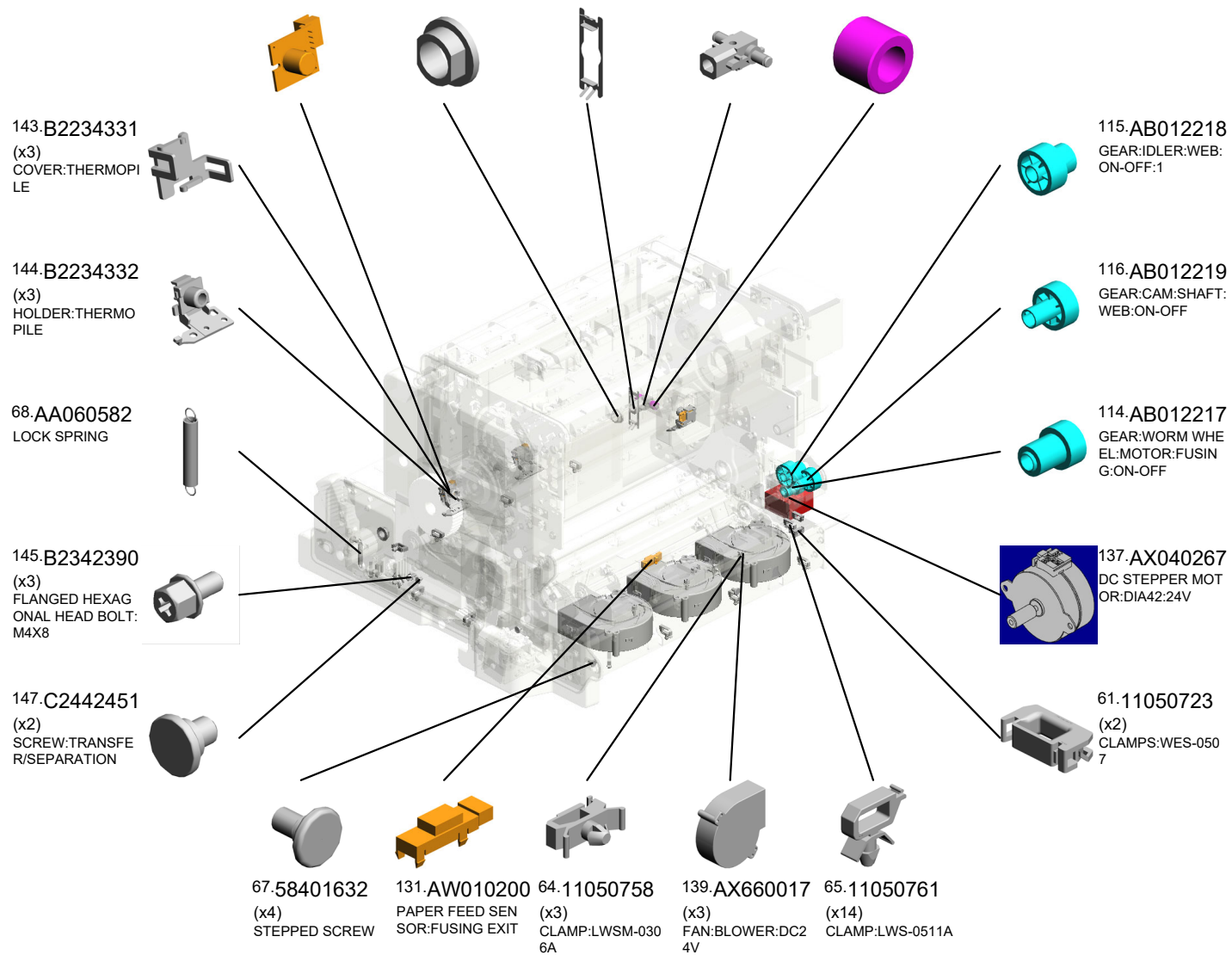
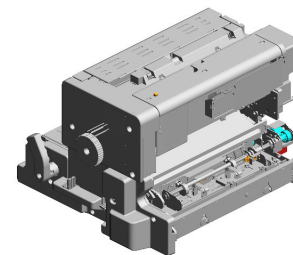

U006 FUSING

285.M2054415 (x2) COVER:THERMOPI
LE:PULL OUT
283.M2054399 SHAFT:LOCK:PULL
OUT:FUSING UNIT
160.D1944759 BRACKET:LOCK:E
XIT
164.G1784818 (x2) SPRING:PULL OUT
:LOCK:EXIT
159.D1941234 SUPPORTING PLA
TE:BRACKET:LOC
K

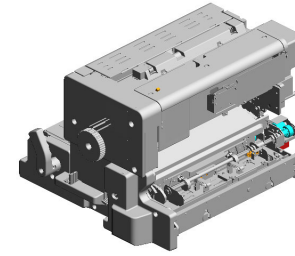

290.M2054431
LEVER:PULL OUT:
PAPER EXIT UNIT

167.G1787744
BOSS:POSITIONIN
G PIN:TRANSPORT
UNIT:NO.2

153.D0744371
GRIP:SLIDER:FUSI
NG

162.G1784450
TENSION SPRING:
OIL APPLICATION
UNIT

221.M2053984
GUIDE PLATE:FUSI
NG UNIT:FRONT:P
EEN

166.G1787743
BOSS:POSITIONIN
G PIN:TRANSPORT
UNIT:NO.1

277.M2054339 (x2)
CAM:WEB:A

284.M2054401
SEAL:DUCT:PULL
OUT:LOWER:ASS'
Y

276.M2054338
SHAFT:ON-OFF:W
EB:A

158.D1792468 (x2)
GRIP:DRUM STAY:
PCU

275.M2054336
SHAFT:ON-OFF:W
EB:B

274.M2054335 (x2)
JOINT:WEB:ROLLE
R:DRIVE

278.M2054341
KNOB:CAM

279.M2054342
FEELER:CAM:WEB
:ON-OFF

172.GW020022
PHOTOINTERRUP
TOR:LG2A24BL1

U006
FUSING

299.M2054444
DECAL:POSITIONI
NG:WEB:ON-OFF

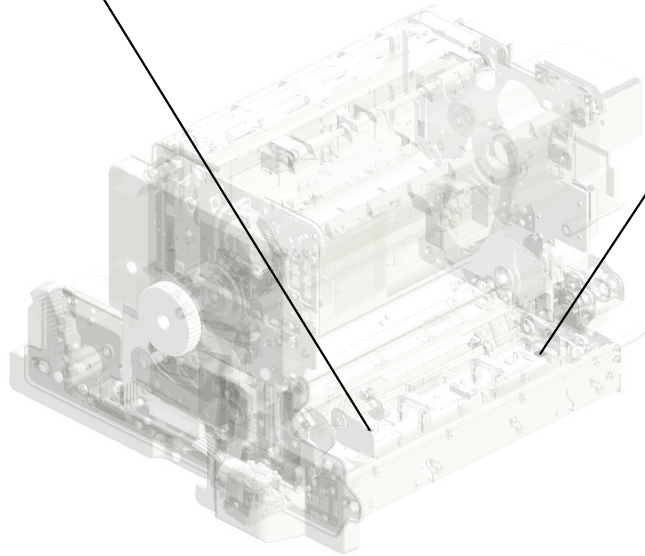
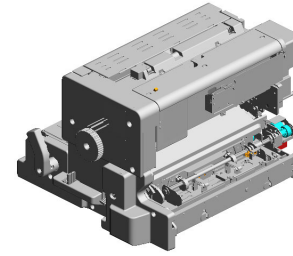

295.M2054439
DECAL:CONTACT:
PREVENTION

U001	U002	U003	U004	U005	U006	U007	U008	U009	U010	U011	U012	U013	U014	U015	U016	U017	U018	U019	U020	U021
------	------	------	------	------	-------------	------	------	------	------	------	------	------	------	------	------	------	------	------	------	------

U006_S001
(EU/AA/CHN/KOR/IND):FUSING UNIT:ASS'Y

37.08046123 27.07330608 23.07250100E 21.07200060E 32.07413806
 HEXAGONAL BOLT (x2) PLAIN SHAFT BEA (x2) RETAINING RING (x2) RETAINING RING - (x4) BALL BEARING - 6
 :W/WASHER:M3X8 RING:DIA6X8 C - M10 RING - M6 X13X5MM

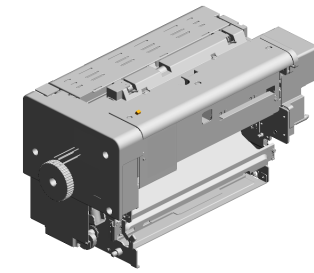

318.M0B14025
 [A]
 (EU/AA/CHN/KOR/I
 ND):FUSING UNIT:
 ASS'Y
 202306-03 O/O

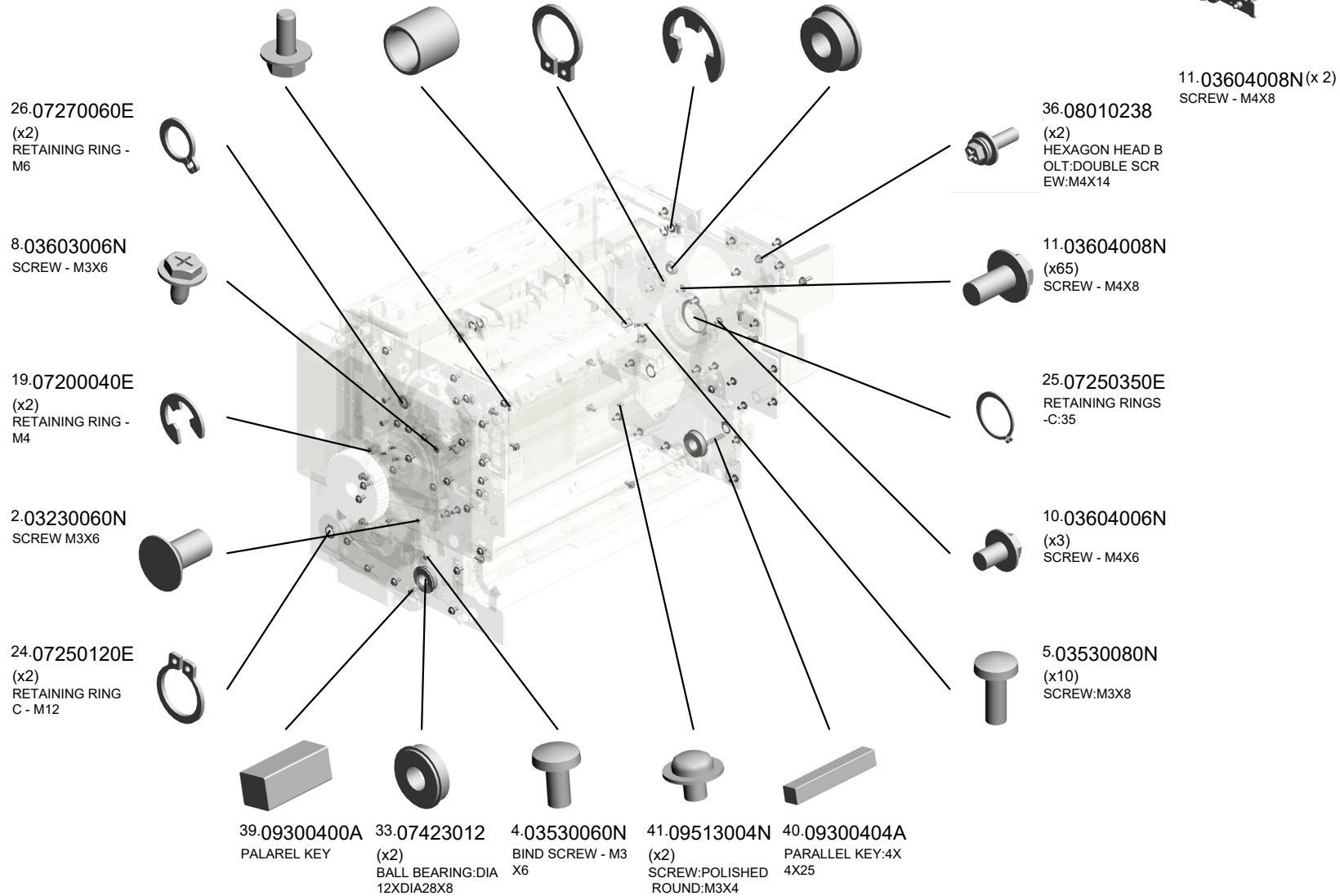

U006_S001
(EU/AA/CHN/KOR/IND):FUSING UNIT:ASS'Y

- 59.11050713 (x6) CLAMP:LWSM-030 6H GRAY
- 63.11050744 (x6) CLAMP:F-LWS-071 1
- 49.09544008N (x11) SCREW - M4X8
- 56.11050551 (x5) CLAMP:LES-0505
- 43.09515014N (x2) SCREW:POLISHED ROUND:M5X14

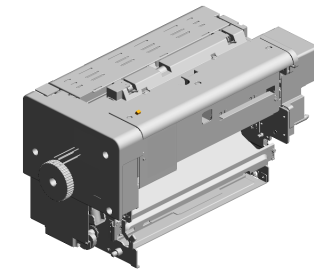

318.M0B14025
[A]
(EU/AA/CHN/KOR/IND):FUSING UNIT: ASS'Y
202306-03 O/O

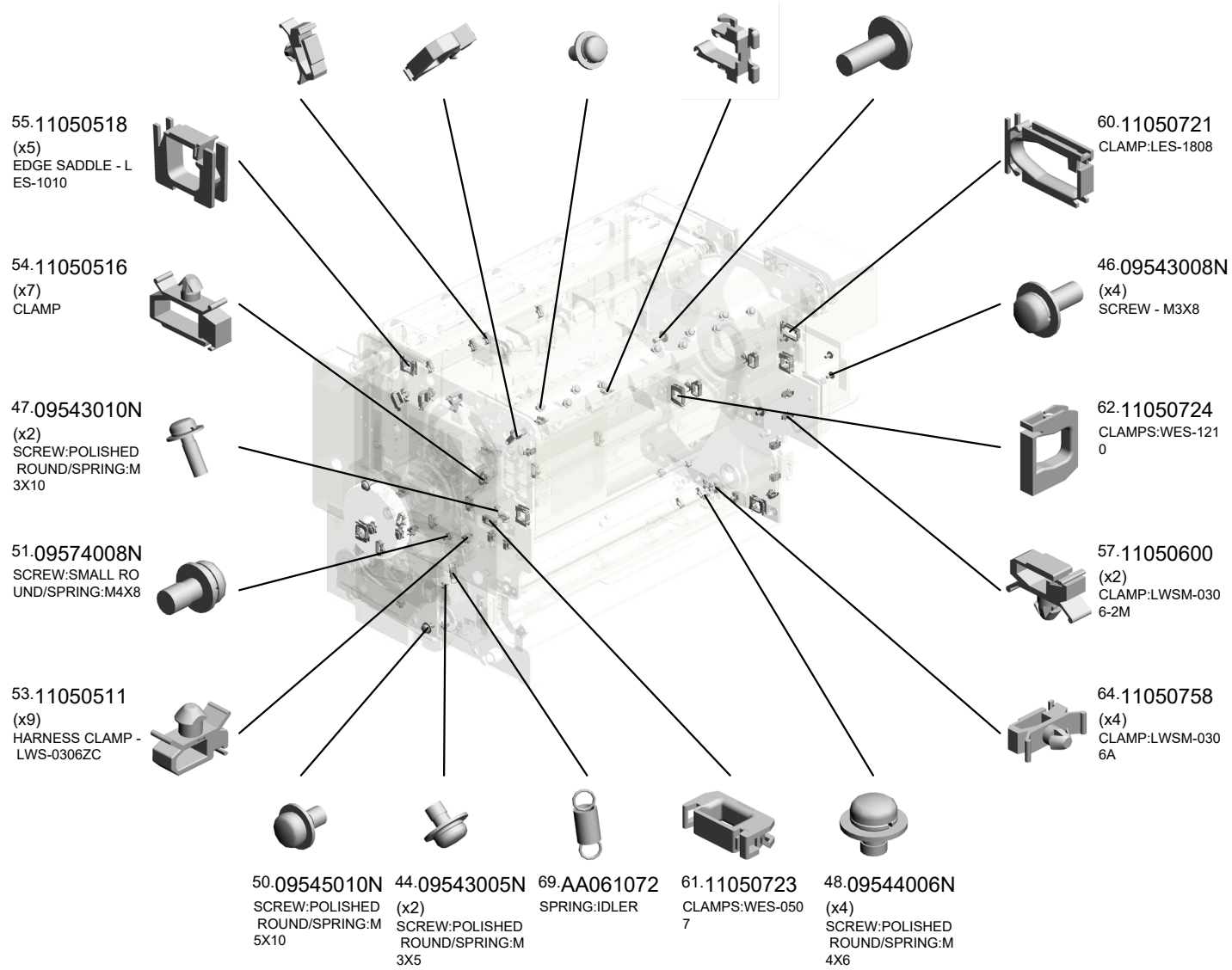

U006_S001
(EU/AA/CHN/KOR/IND):FUSING UNIT:ASS'Y

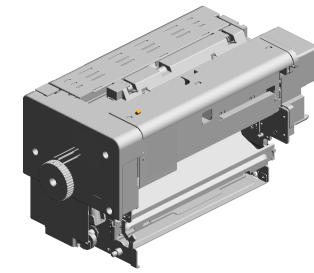

318.M0B14025
[A]
(EU/AA/CHN/KOR/IND):FUSING UNIT:
ASS'Y
202306-03 O/O

- 97.AA143822 (x2) STEPPEDSCREW - M3.5
- 86.AA080308 (x2) BUSHING - 8MM
- 85.AA066427 COIL SPRING: BAL ANCR: PAPER EXIT SUB-UNIT: FRONT
- 126.AE040091 ROLLER: OPPOSE D: POLISH: FLAT BE LT-FUSING
- 84.AA066426 COIL SPRING: BAL ANCR: PAPER EXIT SUB-UNIT: REAR

70.AA061178 (x2) TENSION SPRING: STRIPPER PLATE: 2N

100.AA143866 (x2) SCREW: DIA3.4: M3

74.AA061196 TORSION SPRING: STRIPPER PLATE: PRESSURE: FRONT

110.AB010207 GEAR: M1Z28: ASS'Y

72.AA061189 TORSION SPRING: LOUVER: COOLING: FRONT

76.AA061200 (x2) TENSION SPRING: LOUVER: DISCHARGE NOZZLE

109.AB010196 GEAR: M1Z17: ASS'Y

108.AB010195 GEAR: M1Z19: ASS'Y

121.AB014348 GEAR: M1Z30: ASS'Y

134.AW100177 (x2) THERMISTOR: FUSING UNIT: APPROVAL

95.AA143801 (x5) SCREW: M4: EXTERIOR

75.AA061197 TORSION SPRING: STRIPPER PLATE: PRESSURE: REAR

73.AA061190 TORSION SPRING: LOUVER: COOLING: REAR

96.AA143812 (x2) SCREW - SCALE

133.AW020224 (x2) PHOT INTERRUPTOR: GP1A173LCS VF

U006_S001
(EU/AA/CHN/KOR/IND):FUSING UNIT:ASS'Y

- 187.M0774414 PIN:ADJUSTING PIN:HEAT ROLLER:PEEEN
- 170.G1787960 (x5) COVER:THERMOSTAT:HEAT ROLLER
- 173.M0774069 (x5) HOLDER:THERMOSTAT:HEAT ROLLER
- 136.AW110124 (x5) THERMOSTAT:218C:250V:10A
- 186.M0774307 SHAFT:CONTACT POINT:PAPER EXIT SUB-UNIT:COVER

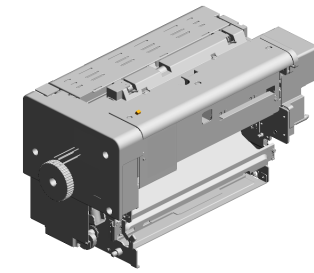

318.M0B14025
[A]
(EU/AA/CHN/KOR/IND):FUSING UNIT:ASS'Y
202306-03 O/O

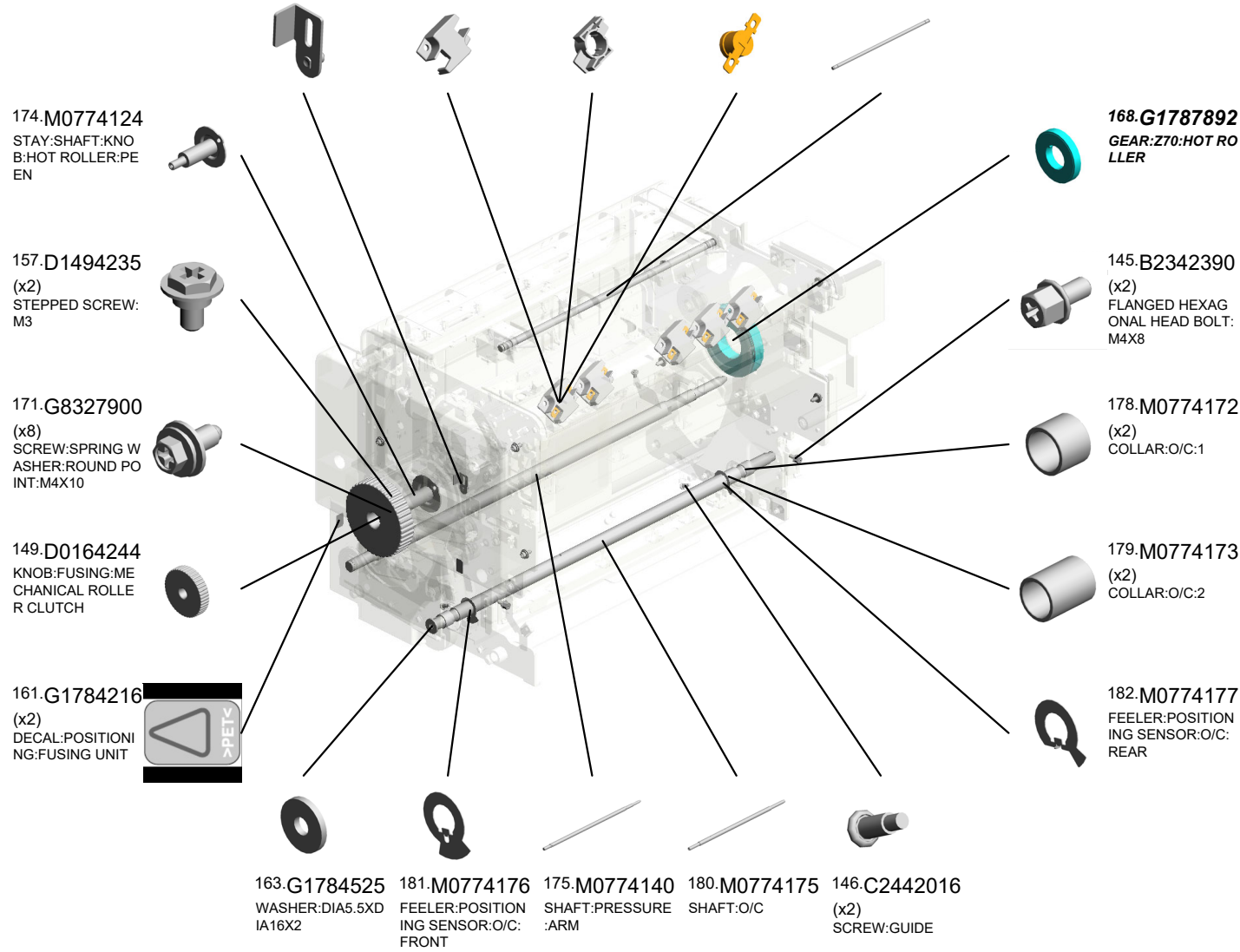

U006_S001
(EU/AA/CHN/KOR/IND):FUSING UNIT:ASS'Y

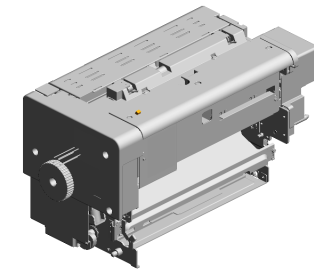

318.M0B14025
[A]
(EU/AA/CHN/KOR/IND):FUSING UNIT:
ASS'Y
202306-03 O/O

234.M2054051 233.M2054048 235.M2054053 205.M2053950 198.M0B14240
FLAT BELT-FUSIN CYLINDER:GLASS: HEAT ROLLER:AS (x3) GEAR:Z38:JOINT:A
G:DIA146.8:SEAL:(HEAT ROLLER SS'Y
Standard belt) SPACER:GUIDE PL ATE:FUSING EXIT: SS'Y
202109-01 X/O LOWER

223.M2053993
PAD:SEPARATION
SUB-UNIT:AUXILIA
RY:ASS'Y

236.M2054056
(x2)
THERMAL INSULA
TING BUSHING:HE
AT ROLLER:DIA39.
3

195.M0B14189
STOPPER:PRESSU
RE ROLLER:FRON
T

211.M2053967
SHAFT:IDLER:SWI
VEL

210.M2053966
BRACKET:GEAR:S
WIVEL

212.M2053969
SCREW:COUPLIN
G:GEAR

209.M2053965
SUPPORTING PLA
TE:GEAR:IDLER

220.M2053978
LOUVER:EXHAUST
:COOLING:PRESS
URE ROLLER

203.M0B14359
PRESSURE ROLLE
R:PRESS FIT

188.M0774487
(x4)
POSITIONING PLA
TE:STRIPPER PLA
TE

199.M0B14250
FRAME:SIDE PLAT
E:UPPER REAR:PE
EN

237.M2054057
(x2)
RADIAL BALL BEA
RING:HEAT ROLLE
R

196.M0B14199
STOPPER:PRESSU
RE ROLLER:REAR

207.M2053956
JOINT:O/C:FUSING
UNIT

213.M2053970
(x2)
CAM:O/C

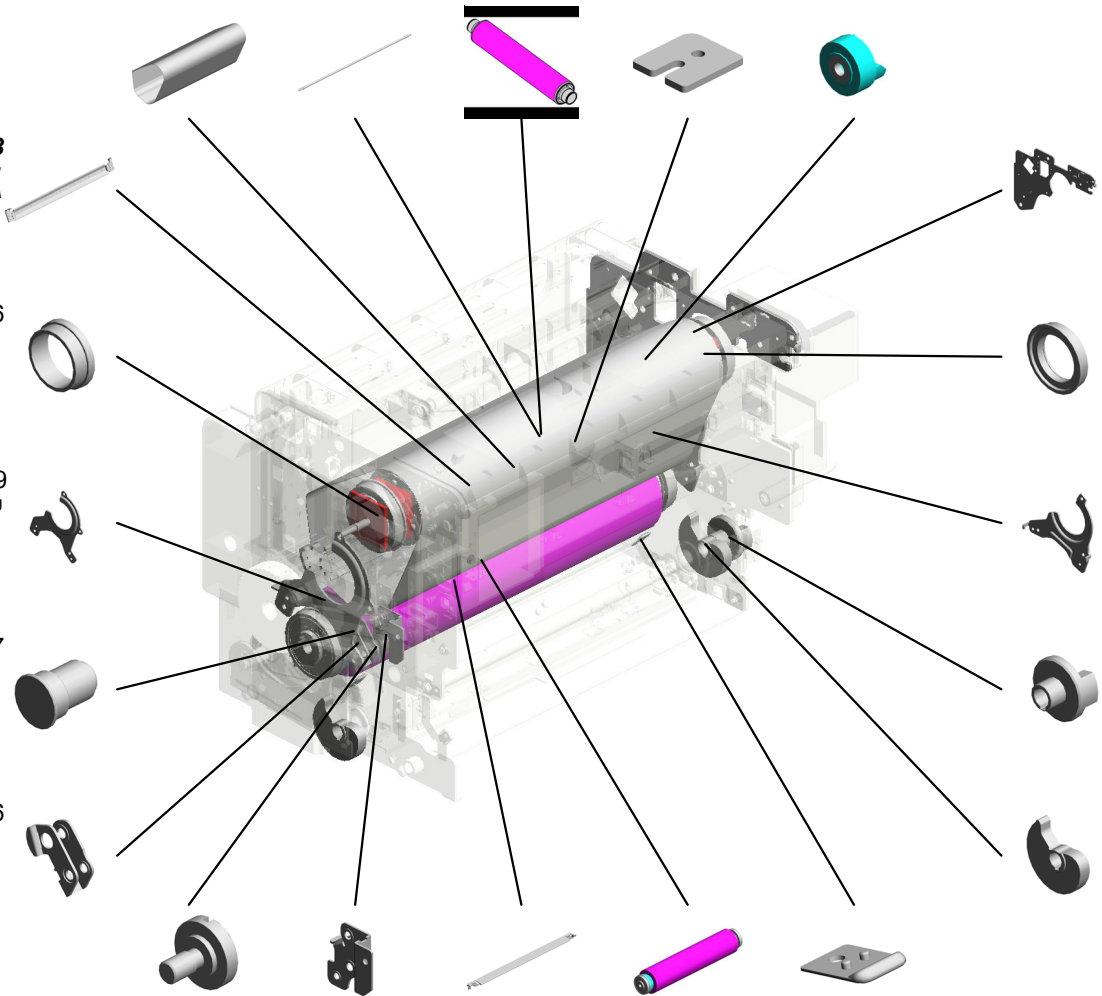

U006_S001
(EU/AA/CHN/KOR/IND):FUSING UNIT:ASS'Y

- 293.M2054436 DECAL:WARNING (REMOVAL AND INSTALLATION);FUSING
- 238.M2054058 HOT ROLLER
- 312.M0B14041 FLAT BELT-FUSING: DIA146.8:SEAL:(Matt belt, reference to RTB RM0B1156a)
202109-02
- 309.AX430216 (x5) (EU/AA/CHN/KOR/IND):HEATER:227V:985W:HEAT ROLLER
- 267.M2054293 COVER:FUSING/TRANSPORT UNIT:UPPER:MIDDLE

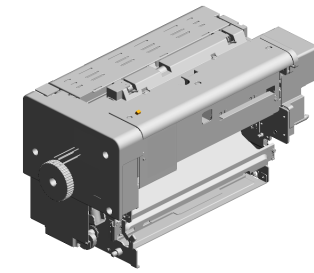

318.M0B14025
[A]
(EU/AA/CHN/KOR/IND):FUSING UNIT:ASS'Y
202306-03 O/O

314.08050108
(x2)
RETAINING RINGS
-C:DIA40

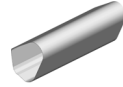
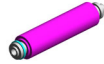

253.M2054159
COVER:TERMINAL:HEATER

252.M2054158
TERMINAL:5P:250

254.M2054170
HEATER HOLDER:HEAT ROLLER:FRONT



303.M2054476
DECAL:H-TEMP WARNING:FUSING:FRONT

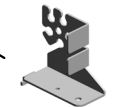
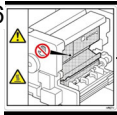

256.M2054191
HEATER HOLDER:HEAT ROLLER:REAR

264.M2054285
COVER:FUSING UNIT:FRONT



265.M2054287
COVER:FUSING UNIT:REAR

292.M2054434
DECAL:ROTATION DIRECTION:KNOB:HOT ROLLER

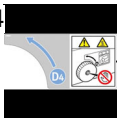

315.M2054264
(x2)
PIN:FRAME:FUSING UNIT

- 255.M2054186 LEVER:WEB:ASSY
- 260.M2054215 STOPPER:LOUVER:PRESSURE ROLLER
- 258.M2054208 DUCT:EXHAUST:PRESSURE ROLLER
- 289.M2054429 LOUVER:DISCHARGE NOZZLE:COOLING:PRESSURE ROLLER
- 259.M2054211 DUCT:COOLING:PRESSURE ROLLER

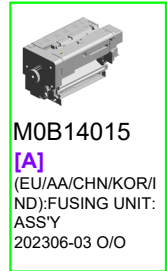

M0B14015
[A]
(EU/AA/CHN/KOR/IND):FUSING UNIT:ASS'Y
202306-03 O/O

U001	U002	U003	U004	U005	U006	U007	U008	U009	U010	U011	U012	U013	U014	U015	U016	U017	U018	U019	U020	U021
------	------	------	------	------	------	------	------	------	------	------	------	------	------	------	------	------	------	------	------	------

U006_S001_S001

COVER:PAPER EXIT SUB-UNIT:UPPER:ASS'Y

- 77.AA061201 TENSION SPRING:
EXIT:COVER
- 59.11050713 (x11)
CLAMP:LWSM-030
6H GRAY
- 263.M2054252 SHAFT:OPEN AND
CLOSE:COVER:PA
PER EXIT SUB-UNI
T
- 222.M2053987 COVER:PAPER EXI
T SUB-UNIT:UPPE
R:ASS'Y

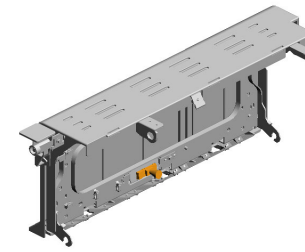

- 313.M0B13988
COVER:PAPER EXI
T SUB-UNIT:UPPE
R:ASS'Y

- 291.M2054432
LEVER:OPEN AND
CLOSE:COVER:PA
PER EXIT SUB-UNI
T

- 262.M2054251
HOOK:FRONT:COV
ER:PAPER EXIT S
UB-UNIT

- 11.03604008N
(x3)
SCREW - M4X8

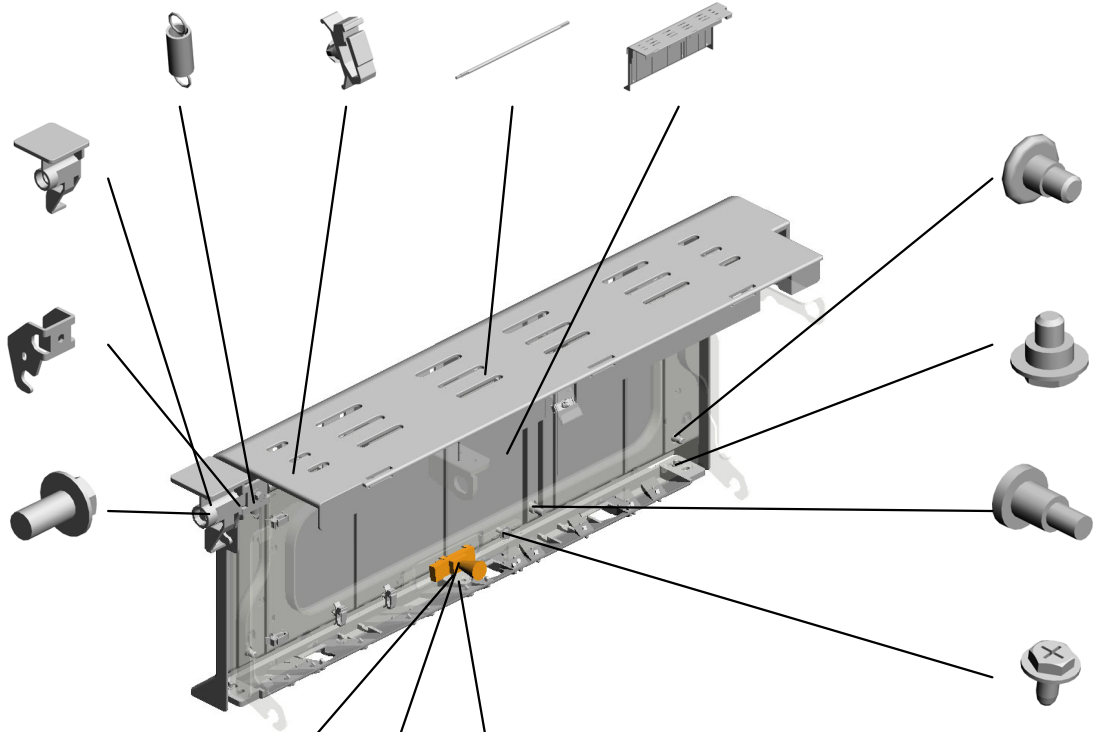

- 95.AA143801
(x2)
SCREW:M4:EXTER
IOR

- 94.AA143520
(x2)
SHOULDER SCRE
W - M3

- 98.AA143832
RELEASE SPRING
HOLDER

- 8.03603006N
SCREW - M3X6

- 37.08046123
HEXAGONAL BOLT
:W/WASHER:M3X8
- 130.AW010147
PHOTO REFLECTI
ON SENSOR
- 208.M2053960
GUIDE PLATE:FUSI
NG EXIT:UPPER:A
SS'Y

U006_S001_S002
 STAY:PICKOFF PAWL:PRESSURE ROLLER:ASS'Y

45.09543006N (x2) SCREW - M3X6
 18.07200030E RETAINING RING - M3
 169.G1787900 DISTANCE MEASURING RING SENSOR

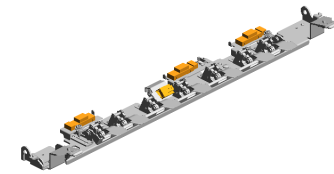

194.M0B14142
 STAY:PICKOFF PAWL:PRESSURE ROLLER:ASS'Y

3.03530040N (x5) SCREW - M3X4

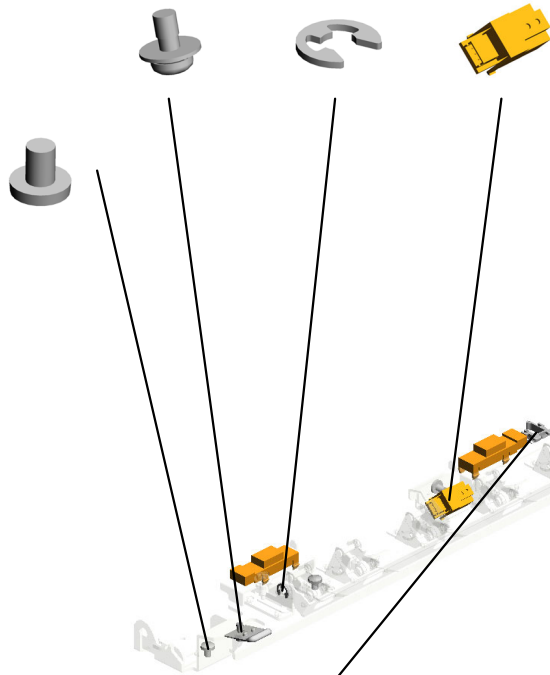

188.M0774487 (x2) POSITIONING PLATE:STRIPPER PLATE

131.AW010200 (x3) PAPER FEED SENSOR:FUSING EXIT

56.11050551 CLAMP:LES-0505

U001	U002	U003	U004	U005	U006	U007	U008	U009	U010	U011	U012	U013	U014	U015	U016	U017	U018	U019	U020	U021
------	------	------	------	------	-------------	------	------	------	------	------	------	------	------	------	------	------	------	------	------	------

U006_S001_S002_S001
STRIPPER PAWLS:SERVICE PARTS

17.07200020E
(x2)
RETAINING RING -
M2

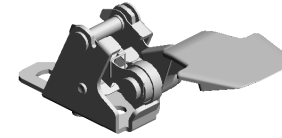

224-M2053999
STRIPPER PAWLS:
SERVICE PARTS

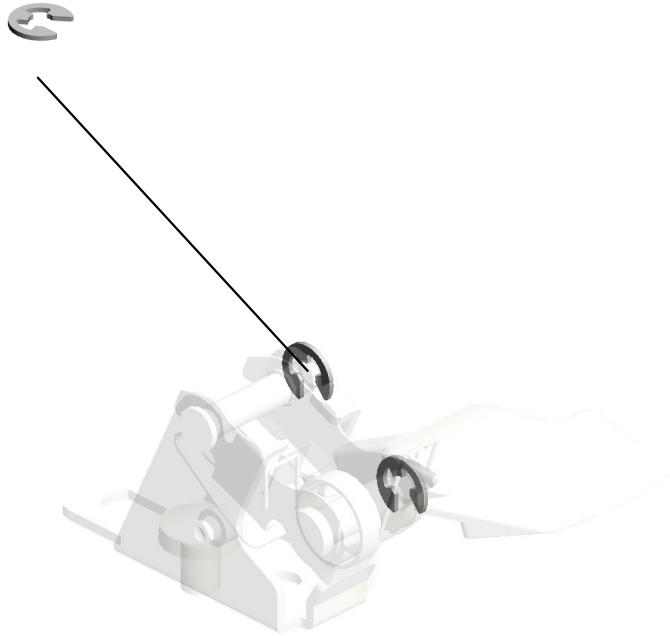

U001	U002	U003	U004	U005	U006	U007	U008	U009	U010	U011	U012	U013	U014	U015	U016	U017	U018	U019	U020	U021
------	------	------	------	------	-------------	------	------	------	------	------	------	------	------	------	------	------	------	------	------	------

U006_S001_S002_S002
STRIPPER PAWLS:SERVICE PARTS

17.07200020E
(x2)
RETAINING RING -
M2

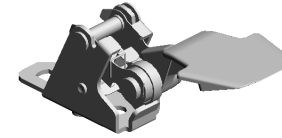

224-M2053999
STRIPPER PAWLS:
SERVICE PARTS

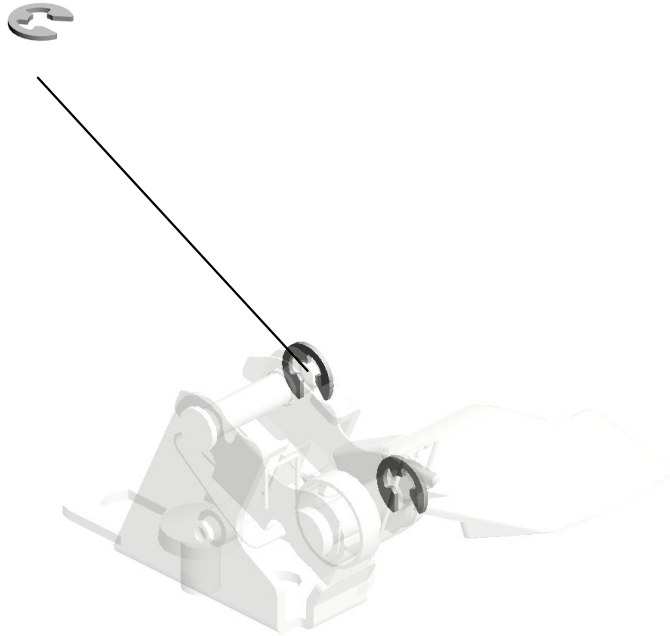

U001	U002	U003	U004	U005	U006	U007	U008	U009	U010	U011	U012	U013	U014	U015	U016	U017	U018	U019	U020	U021
------	------	------	------	------	-------------	------	------	------	------	------	------	------	------	------	------	------	------	------	------	------

U006_S001_S002_S003
STRIPPER PAWLS:SERVICE PARTS

17.07200020E
(x2)
RETAINING RING -
M2

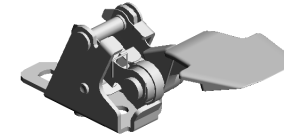

224-M2053999
STRIPPER PAWLS:
SERVICE PARTS

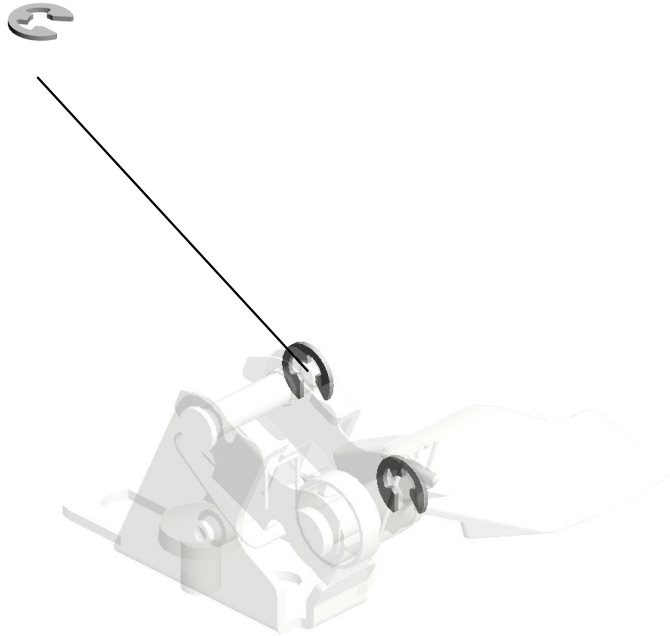

U001	U002	U003	U004	U005	U006	U007	U008	U009	U010	U011	U012	U013	U014	U015	U016	U017	U018	U019	U020	U021
------	------	------	------	------	-------------	------	------	------	------	------	------	------	------	------	------	------	------	------	------	------

U006_S001_S002_S004
STRIPPER PAWLS:SERVICE PARTS

17.07200020E
(x2)
RETAINING RING -
M2

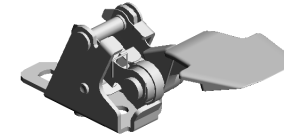

224.M2053999
STRIPPER PAWLS:
SERVICE PARTS

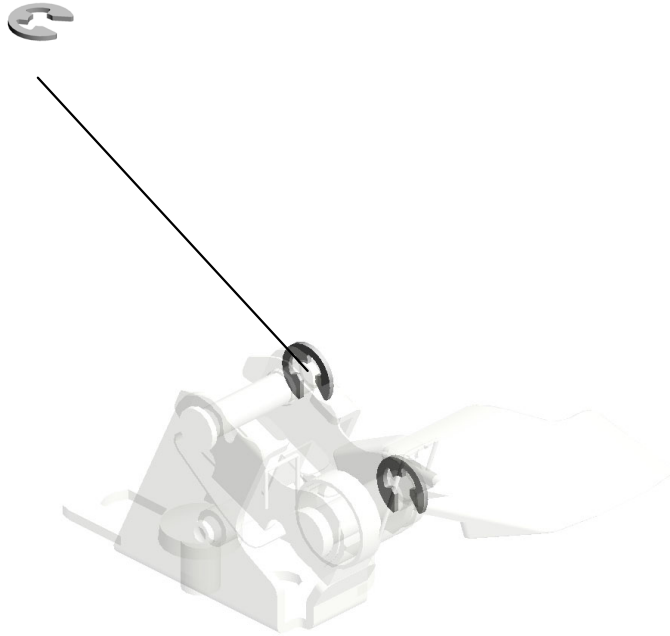

U001	U002	U003	U004	U005	U006	U007	U008	U009	U010	U011	U012	U013	U014	U015	U016	U017	U018	U019	U020	U021
------	------	------	------	------	-------------	------	------	------	------	------	------	------	------	------	------	------	------	------	------	------

U006_S001_S002_S005
STRIPPER PAWLS:SERVICE PARTS

17.07200020E
(x2)
RETAINING RING -
M2

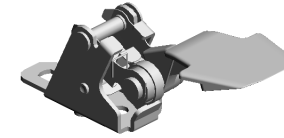

224-M2053999
STRIPPER PAWLS:
SERVICE PARTS

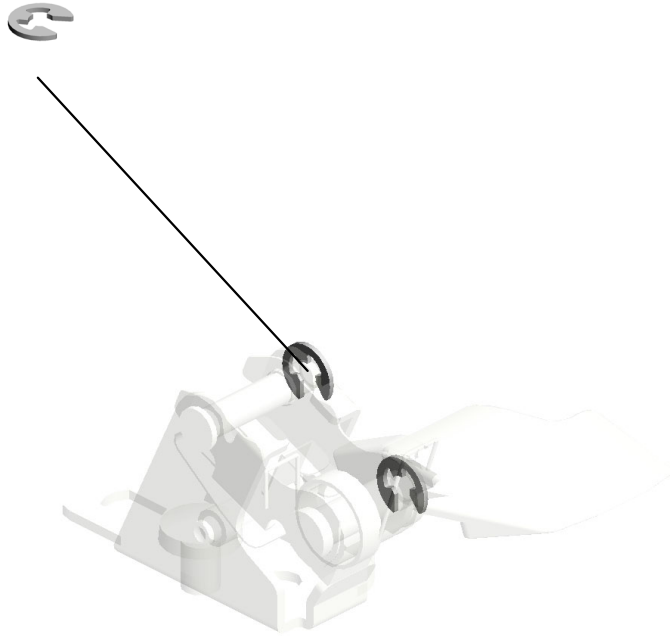

U001	U002	U003	U004	U005	U006	U007	U008	U009	U010	U011	U012	U013	U014	U015	U016	U017	U018	U019	U020	U021
------	------	------	------	------	-------------	------	------	------	------	------	------	------	------	------	------	------	------	------	------	------

U006_S001_S002_S006
STRIPPER PAWLS:SERVICE PARTS

17.07200020E
(x2)
RETAINING RING -
M2

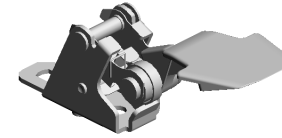

224-M2053999
STRIPPER PAWLS:
SERVICE PARTS

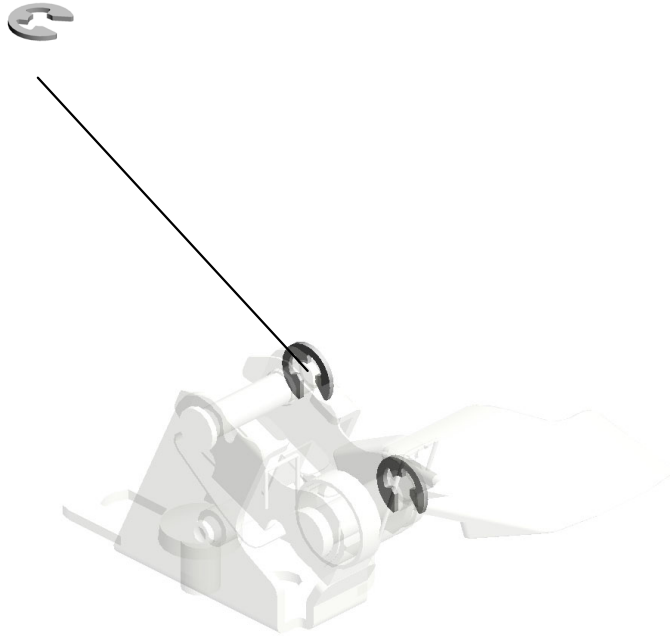

U001	U002	U003	U004	U005	U006	U007	U008	U009	U010	U011	U012	U013	U014	U015	U016	U017	U018	U019	U020	U021
------	------	------	------	------	-------------	------	------	------	------	------	------	------	------	------	------	------	------	------	------	------

U006_S001_S002_S007
STRIPPER PAWLS:SERVICE PARTS

17.07200020E
(x2)
RETAINING RING -
M2

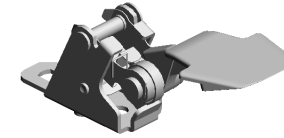

224-M2053999
STRIPPER PAWLS:
SERVICE PARTS

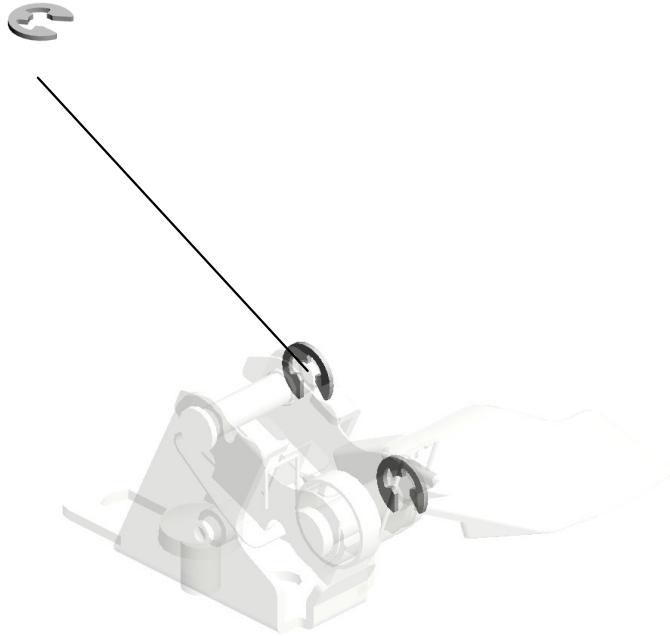

U001	U002	U003	U004	U005	U006	U007	U008	U009	U010	U011	U012	U013	U014	U015	U016	U017	U018	U019	U020	U021
------	------	------	------	------	-------------	------	------	------	------	------	------	------	------	------	------	------	------	------	------	------

U006_S001_S003

GUIDE PLATE:FUSING EXIT:LOWER:ASS'Y

229.M2054040 (x4)
GUIDE:FUSING EXIT:MIDDLE

231.M2054042 (x4)
GUIDE:FUSING EXIT:SENSOR

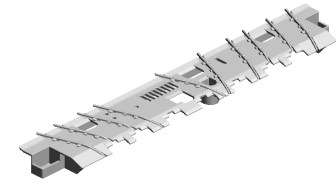

261.M2054226
GUIDE PLATE:FUSING EXIT:LOWER:ASS'Y

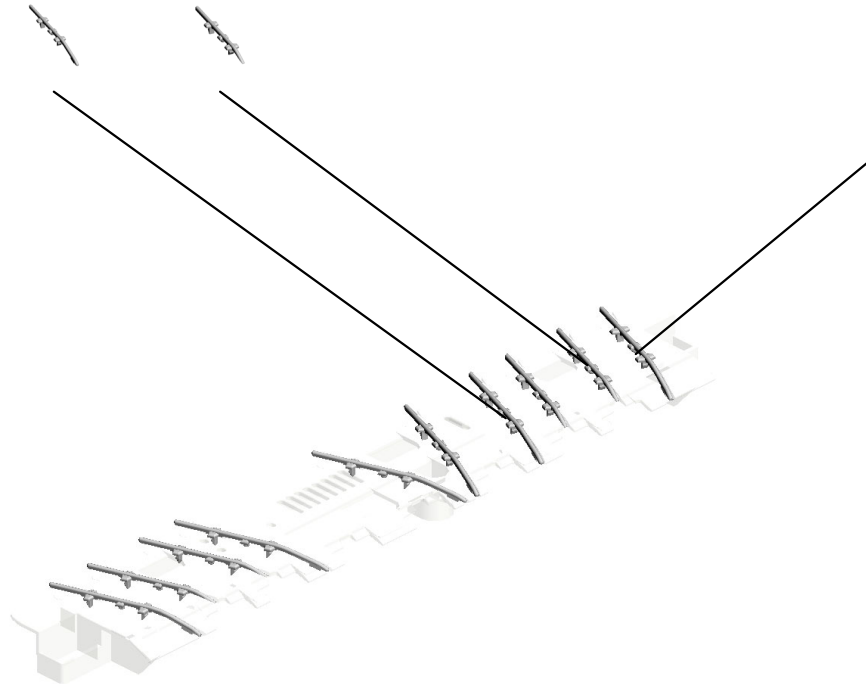

230.M2054041 (x2)
GUIDE:FUSING EXIT:BOTH ENDS

U001	U002	U003	U004	U005	U006	U007	U008	U009	U010	U011	U012	U013	U014	U015	U016	U017	U018	U019	U020	U021
------	------	------	------	------	-------------	------	------	------	------	------	------	------	------	------	------	------	------	------	------	------

U006_S001_S004
COVER:STAY:HEAT ROLLER:ASS'Y

303.M2054476
DECAL:H-TEMP W
ARNING:FUSING:F
RONT

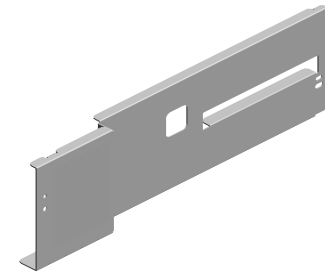
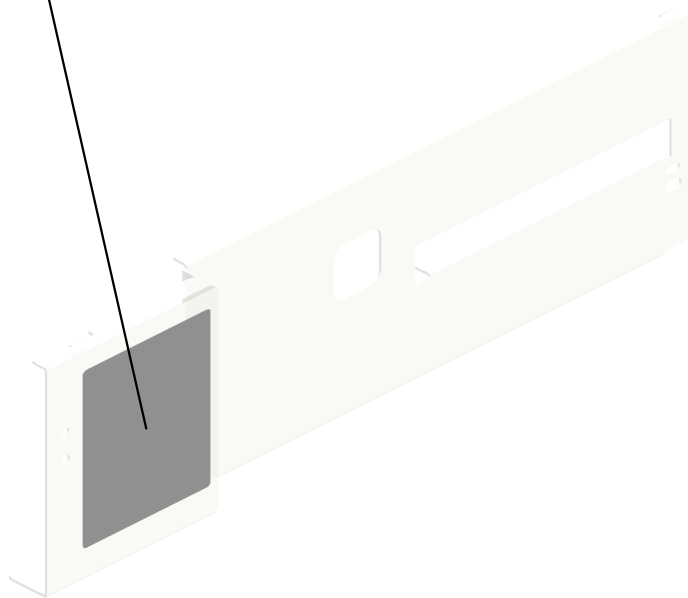
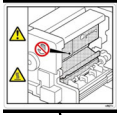

302.M2054456
COVER:STAY:HEA
T ROLLER:ASS'Y

U001	U002	U003	U004	U005	U006	U007	U008	U009	U010	U011	U012	U013	U014	U015	U016	U017	U018	U019	U020	U021
------	------	------	------	------	-------------	------	------	------	------	------	------	------	------	------	------	------	------	------	------	------

U006_S001_S005

ARM:PRESSURE SUB-UNIT:FRONT:ASS'Y

176.M0774153 SUPPORTING PLATE:ARM
 16.07120050N HEXAGONAL NUT: M5
 177.M0774163 CAP.COIL SPRING: PRESSURE SUB-UNIT

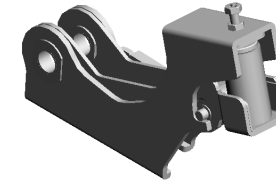

190.M0B14091
 ARM:PRESSURE SUB-UNIT:FRONT:ASS'Y

91.AA081020
 (x2)
 PLAIN SHAFT BEARING RING: DIA12X DIA20 X8

9.03603008N
 (x2)
 SCREW: M3X8

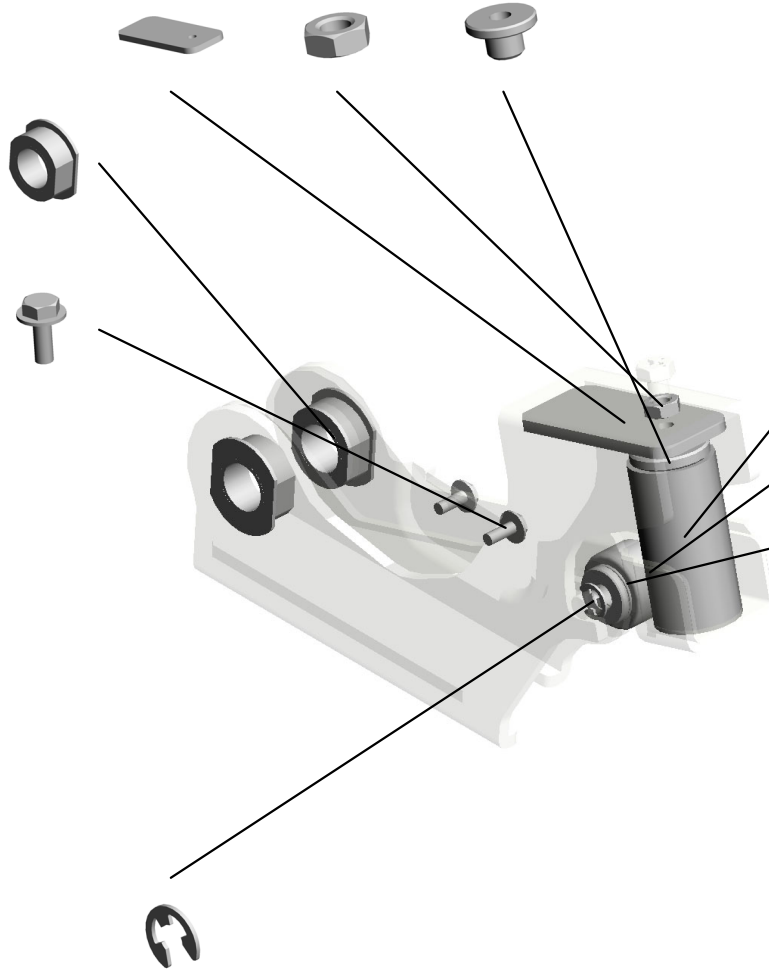

83.AA064010
 COMPRESSION SPRING: PRESSURE SUB-UNIT: 770N

287.M2054418
 (x2)
 COLLAR: CAM FOLLOWER: PRESSURE SUB-UNIT

286.M2054417
 CAM FOLLOWER: DIA6X DIA16X12

19.07200040E
 (x2)
 RETAINING RING - M4

U001	U002	U003	U004	U005	U006	U007	U008	U009	U010	U011	U012	U013	U014	U015	U016	U017	U018	U019	U020	U021
------	------	------	------	------	------	------	------	------	------	------	------	------	------	------	------	------	------	------	------	------

U006_S001_S006

ARM:PRESSURE SUB-UNIT:REAR:ASS'Y

176.M0774153 SUPPORTING PLATE:ARM
 16.07120050N HEXAGONAL NUT: M5
 177.M0774163 CAP:COIL SPRING: PRESSURE SUB-UNIT

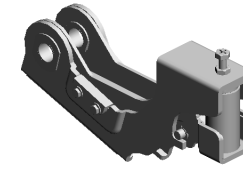

191.M0B14096 ARM:PRESSURE SUB-UNIT:REAR:ASS'Y

91.AA081020 (x2) PLAIN SHAFT BEARING RING:DIA12XDIA20X8

9.03603008N (x2) SCREW:M3X8

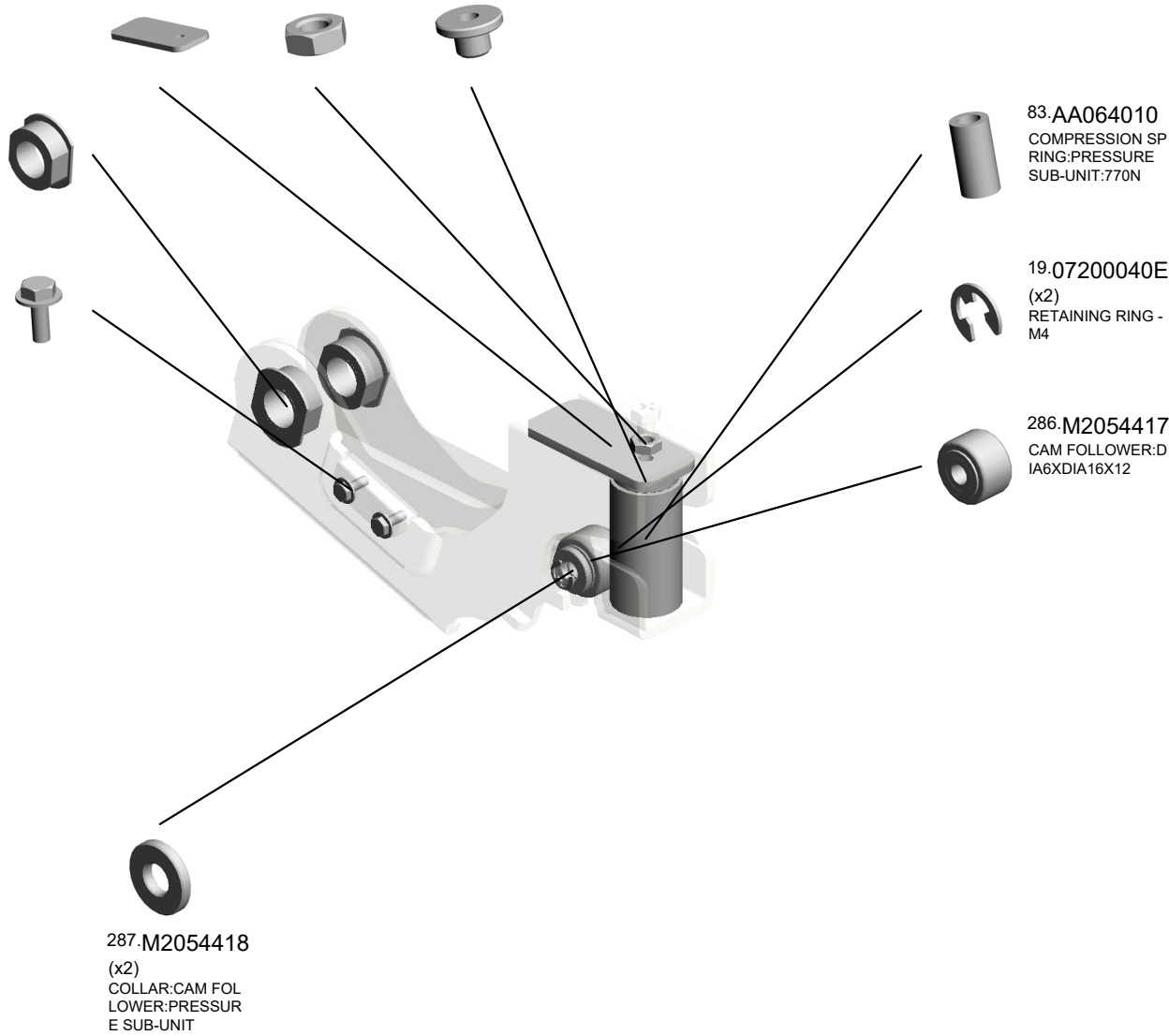

U001	U002	U003	U004	U005	U006	U007	U008	U009	U010	U011	U012	U013	U014	U015	U016	U017	U018	U019	U020	U021
------	------	------	------	------	------	------	------	------	------	------	------	------	------	------	------	------	------	------	------	------

U006_S001_S007
COVER:FUSING UNIT:UPPER:RIGHT:ASS'Y

298.M2054443
DECAL:H-TEMP W
ARNING:FUSING:L
OWER

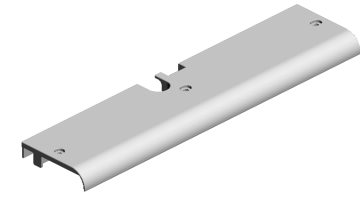
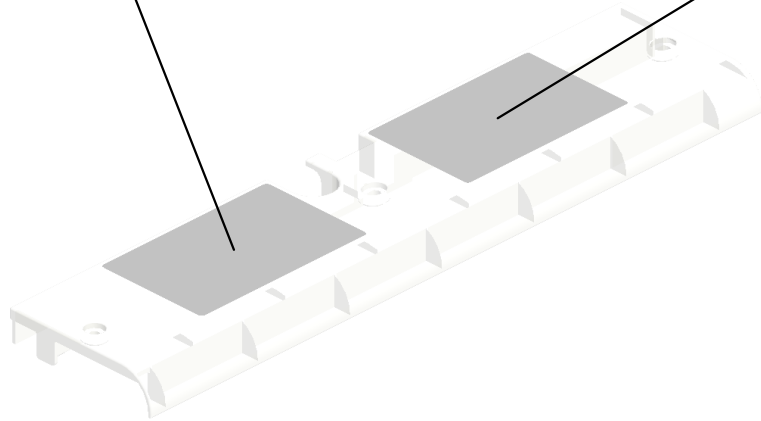

266.M2054289
COVER:FUSING U
NIT:UPPER:RIGHT:
ASS'Y

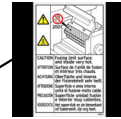

297.M2054442
DECAL:H-TEMP W
ARNING:FUSING:U
PPER

U006_S001_S008

ROLLER:POLISH:FLAT BELT-FUSING:ASS'Y

- 3.03530040N SCREW - M3X4
- 206.M2053954 (x2) CAM:POLISH:FLAT BELT-FUSING
- 79.AA061219 (x2) TENSION SPRING: POLISH:ON-OFF:20 N
- 227.M2054031 (x2) SHEET:POLISH:FL AT BELT-FUSING
- 216.M2053973 SHAFT:POLISH:FL AT BELT-FUSING:L INK



- 219.M2053976 ROLLER:POLISH:F LAT BELT-FUSING: ASS'Y

- 19.07200040E (x13) RETAINING RING - M4

- 248.M2054130 FEELER:SENSOR: ON-OFF

- 59.11050713 (x2) CLAMP:LWSM-030 6H GRAY

- 172.GW020022 PHOTOINTERRUPTOR:LG2A24BL1

- 11.03604008N SCREW - M4X8

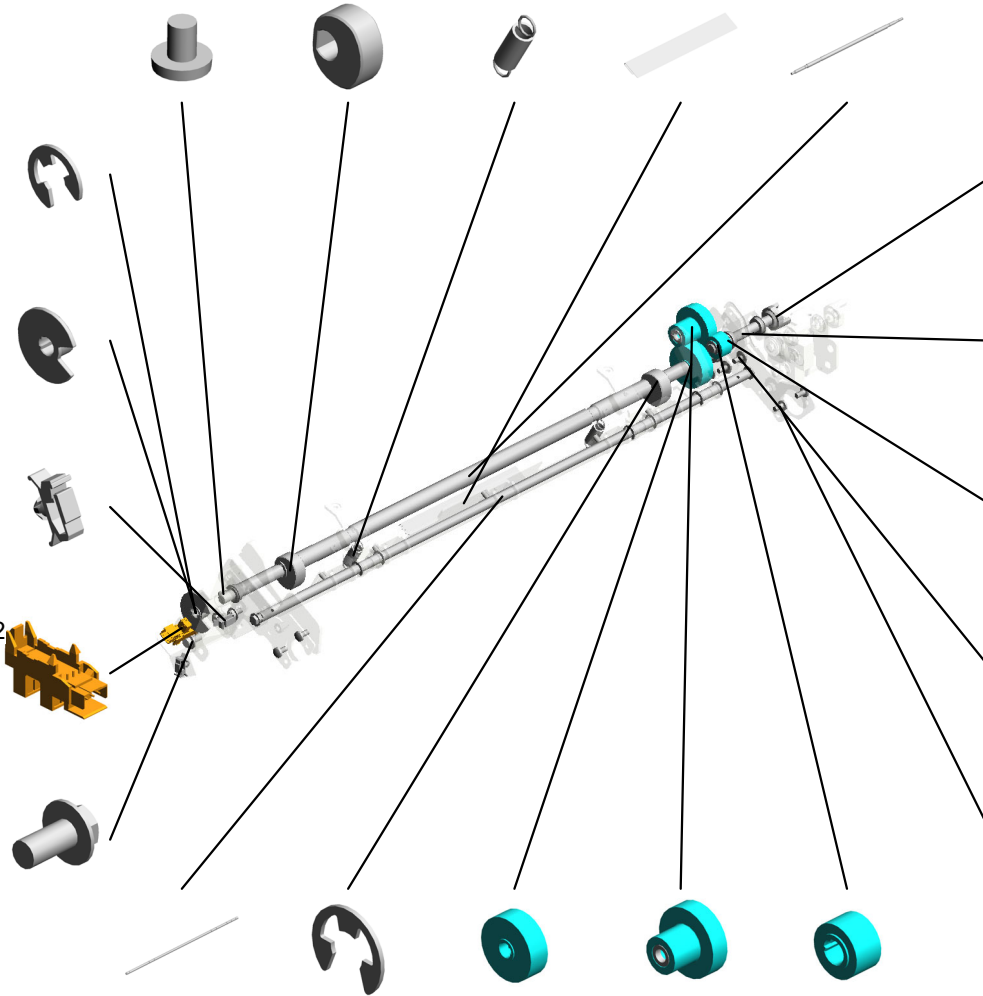

- 165.G1786679 JOINT:DRIVE:BRUSH ROLLER

- 246.M2054119 SHAFT:ON-OFF:POLISH:INPUT

- 31.07413706 (x4) BALL BEARING - 6 X10X3

- 8.03603006N (x12) SCREW - M3X6

- 4.03530060N (x5) BIND SCREW - M3 X6

- 217.M2053974 SHAFT:POLISH:FL AT BELT-FUSING:T URN
- 20.07200050E (x2) RETAINING RING - M5
- 119.AB014344 GEAR:POLISH:ROLLER:ON-OFF:A
- 120.AB014345 GEAR:POLISH:ON-OFF:B:PRESS FIT
- 117.AB014342 GEAR:DRIVE:ROLLER:FUSING

U006_S001_S008
ROLLER:POLISH:FLAT BELT-FUSING:ASS'Y

249.M2054135
SHAFT:ON-OFF:FE
ELER



219.M2053976
ROLLER:POLISH:F
LAT BELT-FUSING:
ASS'Y

U001	U002	U003	U004	U005	U006	U007	U008	U009	U010	U011	U012	U013	U014	U015	U016	U017	U018	U019	U020	U021
------	------	------	------	------	-------------	------	------	------	------	------	------	------	------	------	------	------	------	------	------	------

U006_S001_S008_S001
 HOLDER:SHAFT:DRIVE:SUB-ASS'Y

123.AB014351 GEAR:DRIVE:ROLLER:FUSING
 215.M2053972 BRACKET:GEAR:PEEN
 19.07200040E (x5) RETAINING RING - M4
 4.03530060N BIND SCREW - M3 X6

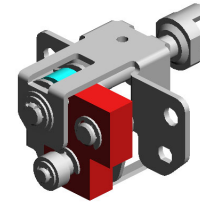

247.M2054121
 HOLDER:SHAFT:DRIVE:SUB-ASS'Y

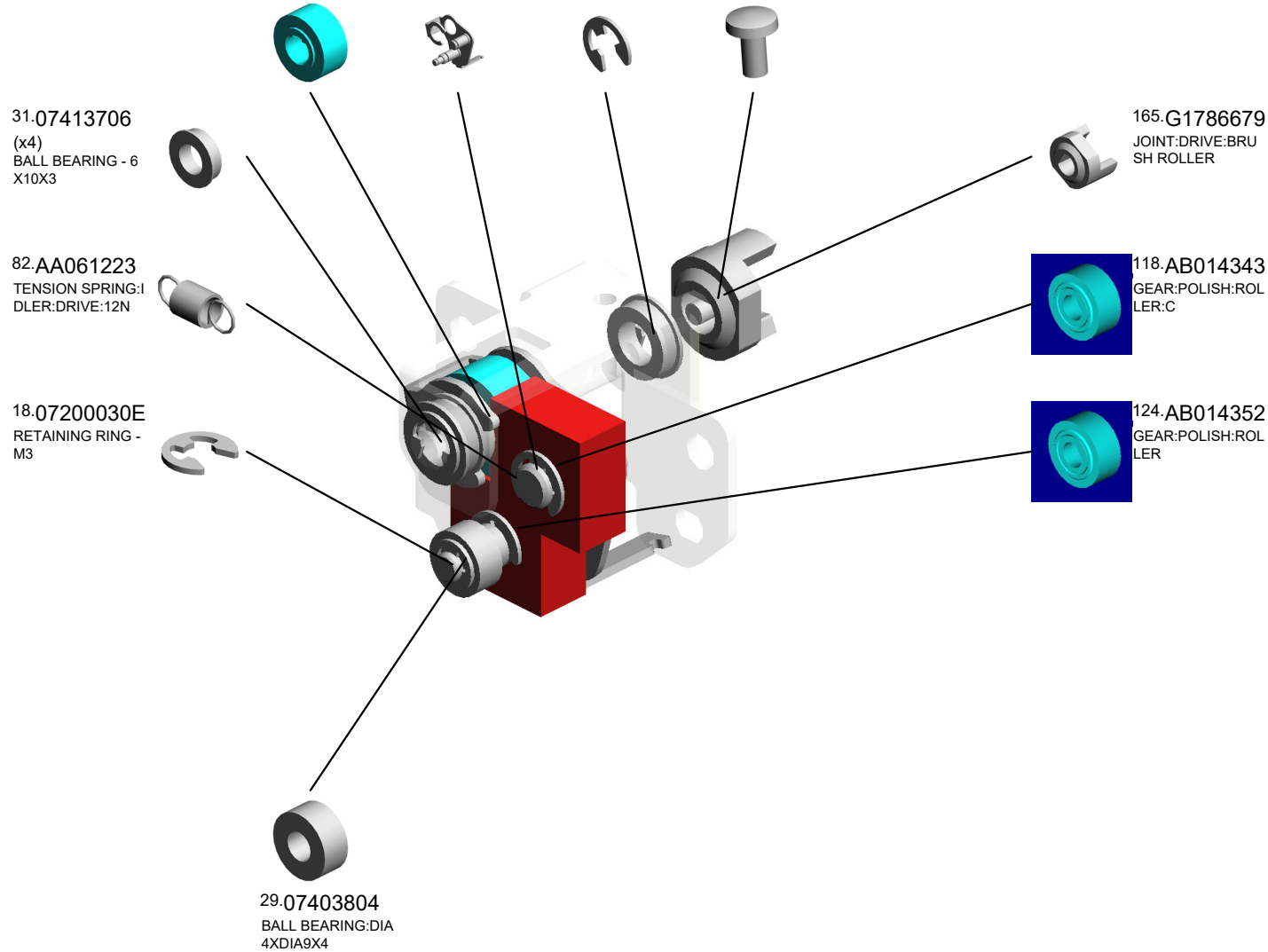

U001	U002	U003	U004	U005	U006	U007	U008	U009	U010	U011	U012	U013	U014	U015	U016	U017	U018	U019	U020	U021
------	------	------	------	------	------	------	------	------	------	------	------	------	------	------	------	------	------	------	------	------

U006_S001_S009
BELT TENSIONER:ROLLER:ASS'Y

20.07200050E
(x2)
RETAINING RING -
M5

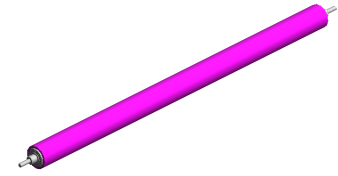

125.AE040090
BELT TENSIONER:
ROLLER:ASS'Y

U001	U002	U003	U004	U005	U006	U007	U008	U009	U010	U011	U012	U013	U014	U015	U016	U017	U018	U019	U020	U021
------	------	------	------	------	-------------	------	------	------	------	------	------	------	------	------	------	------	------	------	------	------

U006_S001_S010
SIDE PLATE:ROLLER:FRONT:ASS'Y

240.M2054078 90.AA080373
STOPPER:BELT TENSIONER:ROLLER PLAIN SHAFT BEARING:BELT TENSION



239.M2054072
SIDE PLATE:ROLLER:FRONT:ASS'Y

5.03530080N
SCREW:M3X8

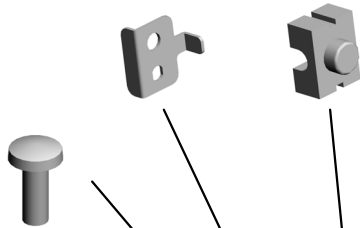

71.AA061184
COMPRESSION SPRING:BELT TENSION

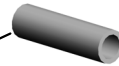

101.AA143867
SCREW:DIA4:M3

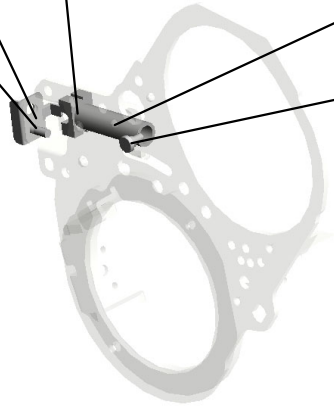

U001	U002	U003	U004	U005	U006	U007	U008	U009	U010	U011	U012	U013	U014	U015	U016	U017	U018	U019	U020	U021
------	------	------	------	------	-------------	------	------	------	------	------	------	------	------	------	------	------	------	------	------	------

U006_S001_S011
SIDE PLATE:ROLLER:REAR:ASS'Y

90.AA080373 71.AA061184
PLAIN SHAFT BEA COMPRESSION SP
RING:BELT TENSI RING:BELT TENSI
ON ON

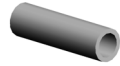

101.AA143867
SCREW:DIA4:M3



U001	U002	U003	U004	U005	U006	U007	U008	U009	U010	U011	U012	U013	U014	U015	U016	U017	U018	U019	U020	U021
------	------	------	------	------	-------------	------	------	------	------	------	------	------	------	------	------	------	------	------	------	------

U006_S001_S012
STRIPPER PLATE:ASS'Y

94-AA143520
(x2)
SHOULDER SCRE
W - M3

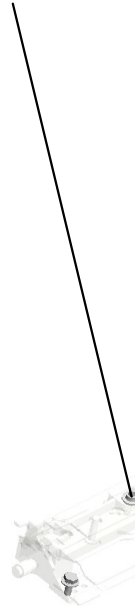

225-M2054024
STRIPPER PLATE:
ASS'Y



37.08046123
(x3)
HEXAGONAL BOLT
:W/WASHER:M3X8

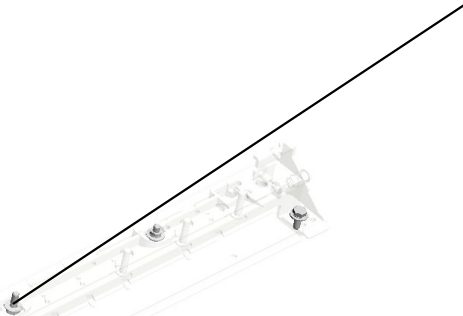

U001	U002	U003	U004	U005	U006	U007	U008	U009	U010	U011	U012	U013	U014	U015	U016	U017	U018	U019	U020	U021
------	------	------	------	------	-------------	------	------	------	------	------	------	------	------	------	------	------	------	------	------	------

U006_S001_S013
FUSING ENTRANCE GUIDE PLATE:ASS'Y

155.D0746497
(x2)
DECAL:POSITIONI
NG DISPLAY:TCRU

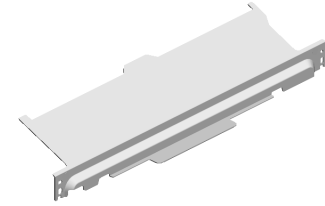

288.M2054422
FUSING ENTRANC
E GUIDE PLATE:AS
SY



U001	U002	U003	U004	U005	U006	U007	U008	U009	U010	U011	U012	U013	U014	U015	U016	U017	U018	U019	U020	U021
------	------	------	------	------	-------------	------	------	------	------	------	------	------	------	------	------	------	------	------	------	------

U006_S002

ROLLER:POLISH:FLAT BELT-FUSING:ASS'Y

- 243.M2054114 RAIL:HANDLE:POLISH:ROLLER:FRONT
- 245.M2054117 COVER:HANDLE:POLISH:ROLLER
- 228.M2054033 SHEET:HOLDER:POLISH:FLAT BELT-FUSING
- 244.M2054115 RAIL:HANDLE:POLISH:ROLLER:REAR
- 250.M2054146 (x3) SCREW:FIX:POLISH



- 251.M2054153 BRACKET:CAM FOLLOWER:ON-OFF:REAR:PEEN

- 242.M2054111 HOLDER:POLISH:FLAT BELT-FUSING:REAR

- 80.AA061221 COMPRESSION SPRING:POLISH:ROLLER:15N

- 197.M0B14218 (x2) HOLDER:RADIAL BALL BEARING:POLISH:ROLLER

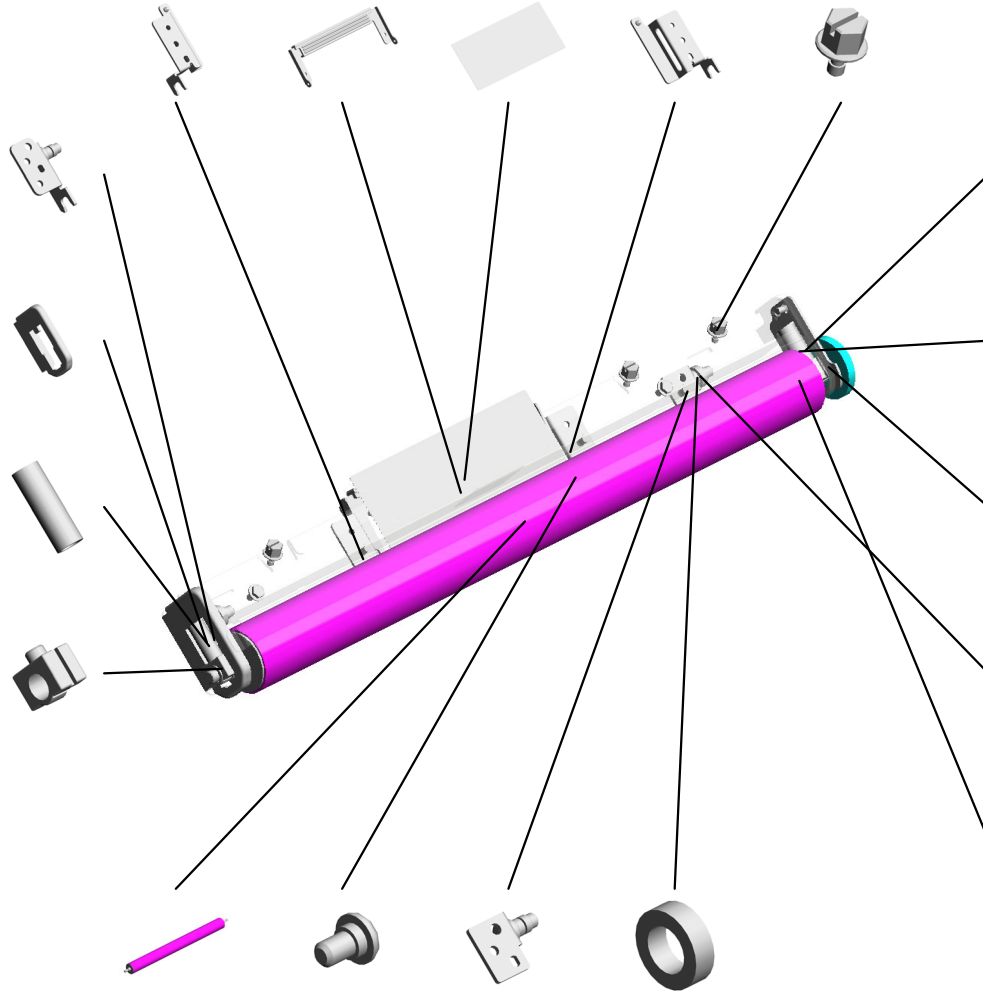

- 226.M2054026 GUIDE PLATE:IDLER:GEAR

- 81.AA061222 COMPRESSION SPRING:POLISH:ROLLER:34N

- 122.AB014350 GEAR:POLISH:ROLLER:DRIVE

- 19.07200040E (x4) RETAINING RING - M4

- 8.03603006N (x11) SCREW - M3X6

- 319.AE040111 ROLLER:POLISH:FLAT BELT-FUSING:3000
202308-02 X/O
- 148.C2442601 (x2) FRONT STEPPED SCREW
- 214.M2053971 BRACKET:CAM FOLLOWER:POLISH:ON-OFF:PEEN
- 28.07403706 (x4) BALL BEARING - M6X10X3



U006_S002_S001
COVER:POLISH:ROLLER:ASS'Y

305.M2054499
(x3)
DECAL:POSITIONI
NG DISPLAY:TCRU



218.M2053975
COVER:POLISH:R
OLLER:ASS'Y

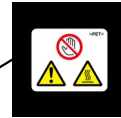

154.D0744380
DECAL:H-TEMP W
ARNING:FUSING:
WEB

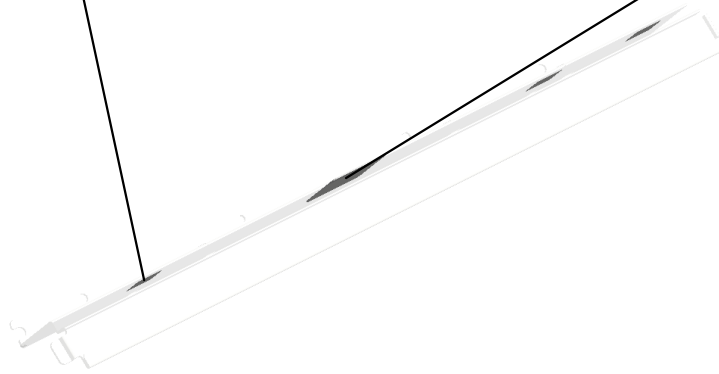

U001	U002	U003	U004	U005	U006	U007	U008	U009	U010	U011	U012	U013	U014	U015	U016	U017	U018	U019	U020	U021
------	------	------	------	------	-------------	------	------	------	------	------	------	------	------	------	------	------	------	------	------	------

U006_S003
WEB:CLEANING UNIT:ASS'Y

- 78.AA061205 (x2) COIL SPRING:WEB TENSION:ROLLER
- 89.AA080356 (x3) BUSHING - 6MM
- 17.07200020E RETAINING RING - M2
- 232.M2054046 FEELER:WEB
- 128.AE042096 ROLLER:CLEANIN G FELT:PLATE

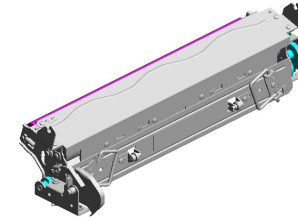

201.MOB14297
WEB:CLEANING U
NIT:ASS'Y

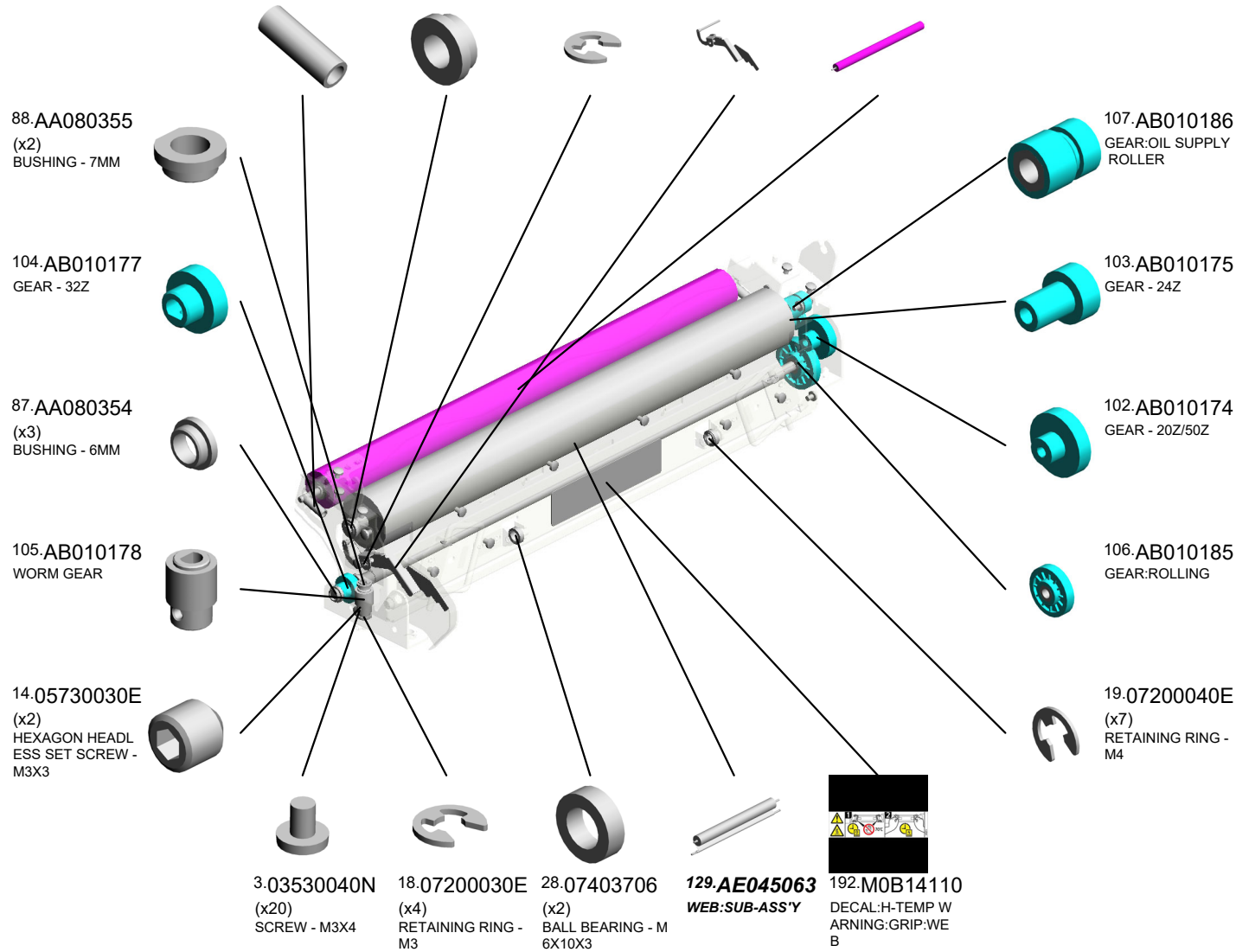

U006_S003
 WEB:CLEANING UNIT:ASS'Y

271.M2054308 SPRING PLATE:CLEANING UNIT:FUSIONING
 269.M2054305 (x2) GRIP:CLEANING UNIT
 304.M2054487 (x2) DECAL:GRIP:WEB
 317.AE031076 BUSHING:DIA4 202210-02 O/O

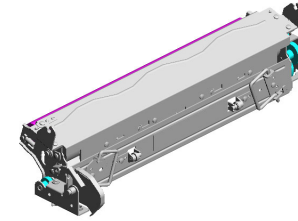

201.M0B14297
 WEB:CLEANING UNIT:ASS'Y

316.AE031075
 PLAIN SHAFT BEARING:DIA4:MECHANICAL ROLLER CLUTCH
 202210-01 O/O

273.M2054315
 SHAFT:WORM GEAR:WEB:SUB-ASS'Y

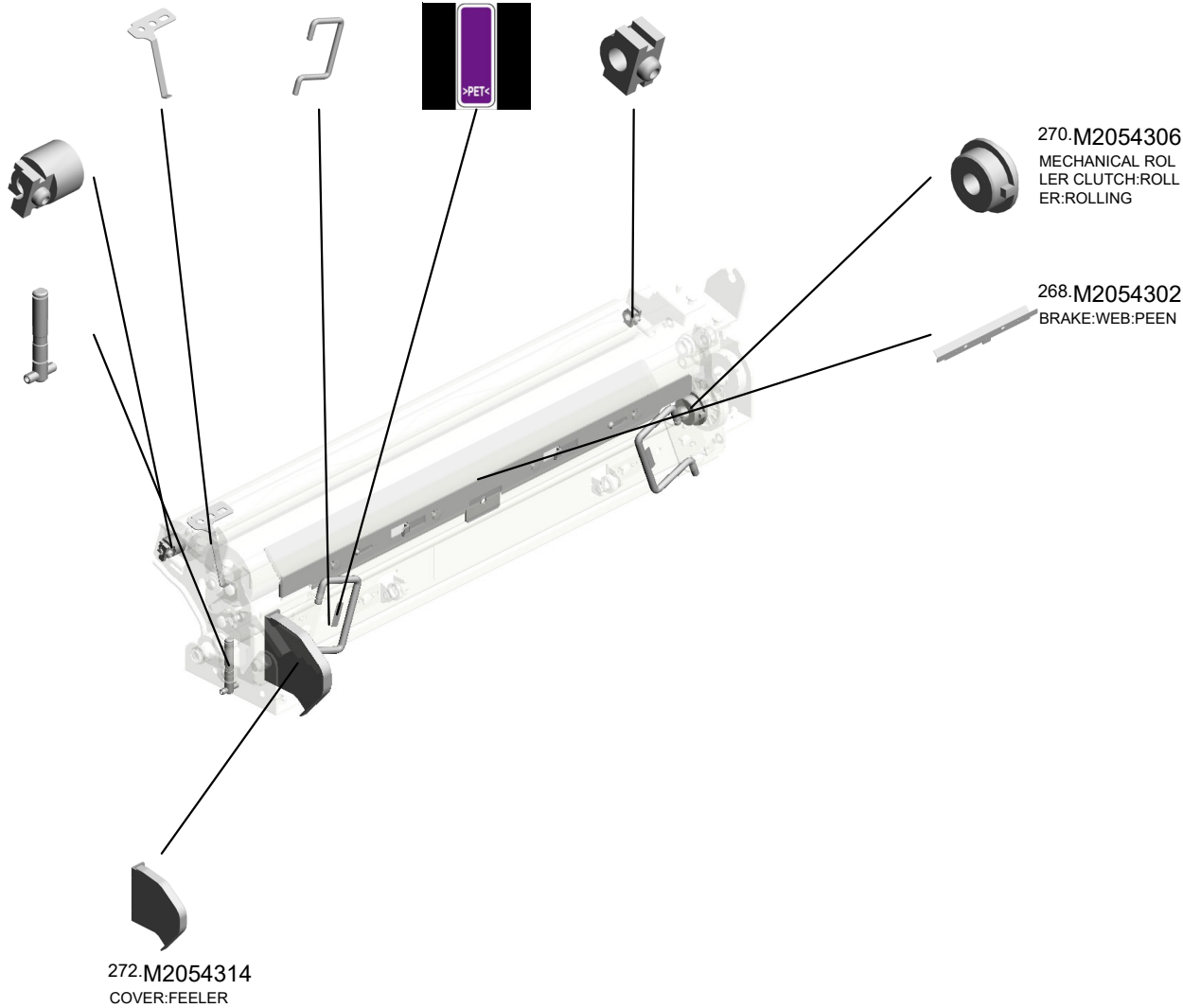

U001	U002	U003	U004	U005	U006	U007	U008	U009	U010	U011	U012	U013	U014	U015	U016	U017	U018	U019	U020	U021
------	------	------	------	------	------	------	------	------	------	------	------	------	------	------	------	------	------	------	------	------

U006_S004

INNER COVER:PULL OUT:FUSING UNIT:LEFT UPPER:ASS'Y

193.M0B14120 300.M2054445
DECAL:PULL OUT:
FIBER:H-TEMP WA
RNING
DECAL:PULL OUT:
FUSING:H-TEMP W
ARNING

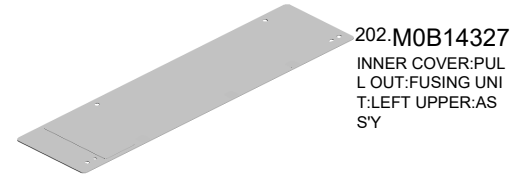

202.M0B14327
INNER COVER:PUL
L OUT:FUSING UNI
T:LEFT UPPER:AS
S'Y

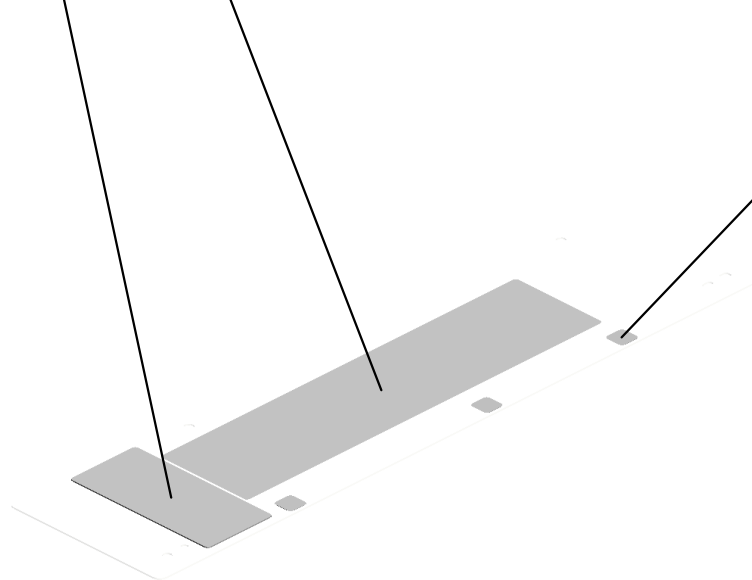
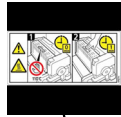

295.M2054439
(x3)
DECAL:CONTACT:
PREVENTION

U006_S005
BRACKET:CAM:SHAFT:ASS'Y

295.M2054439
DECAL:CONTACT:
PREVENTION

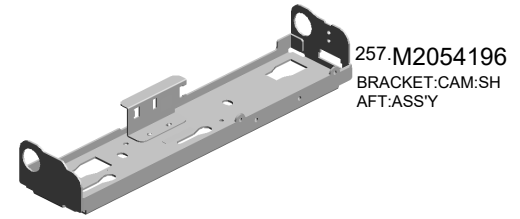

296.M2054441
(x2)
DECAL:UN LOCK:
WEB:ON-OFF

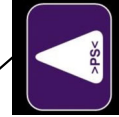

150.D0743829
(x2)
DECAL:POSITIONI
NG DISPLAY:TCRU

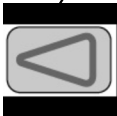
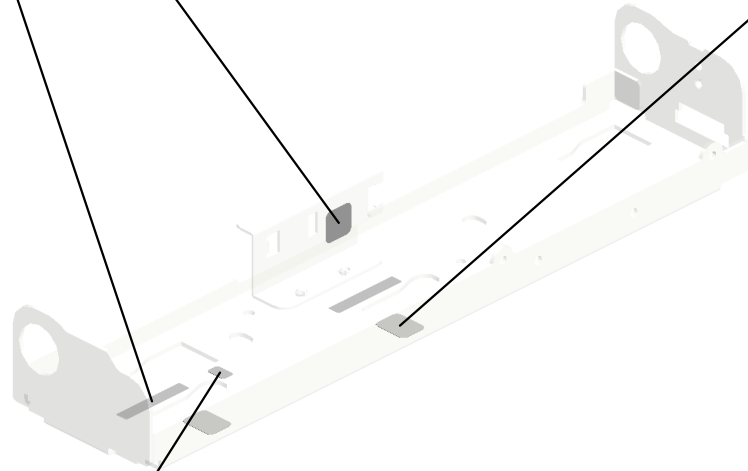

299.M2054444
DECAL:POSITIONI
NG:WEB:ON-OFF

U001	U002	U003	U004	U005	U006	U007	U008	U009	U010	U011	U012	U013	U014	U015	U016	U017	U018	U019	U020	U021
------	------	------	------	------	-------------	------	------	------	------	------	------	------	------	------	------	------	------	------	------	------

U006_S006
 DRIVE UNIT:WEB:CLEANING UNIT:ASS'Y

145.B2342390 99.AA143834 282.M2054362 92.AA082144 281.M2054354
 FLANGED HEXAG (x2) SLIDER:WEB:DRIV (x2) JOINT:GEAR:WEB:
 ONAL HEAD BOLT: E SUB-UNIT:WELDI BUSHING - 8X12X7 DRIVE
 M4X8 SCREW:M4 NG

280.M2054349
 DRIVE UNIT:WEB:
 CLEANING UNIT:A
 SS'Y

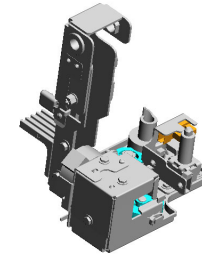

153.D0744371
 GRIP:SLIDER:FUSI
 NG

8.03603006N
 (x10)
 SCREW - M3X6

45.09543006N
 SCREW - M3X6

10.03604006N
 (x2)
 SCREW - M4X6

142.B2234317
 STEPPER MOTOR:
 DC24V 24.3W

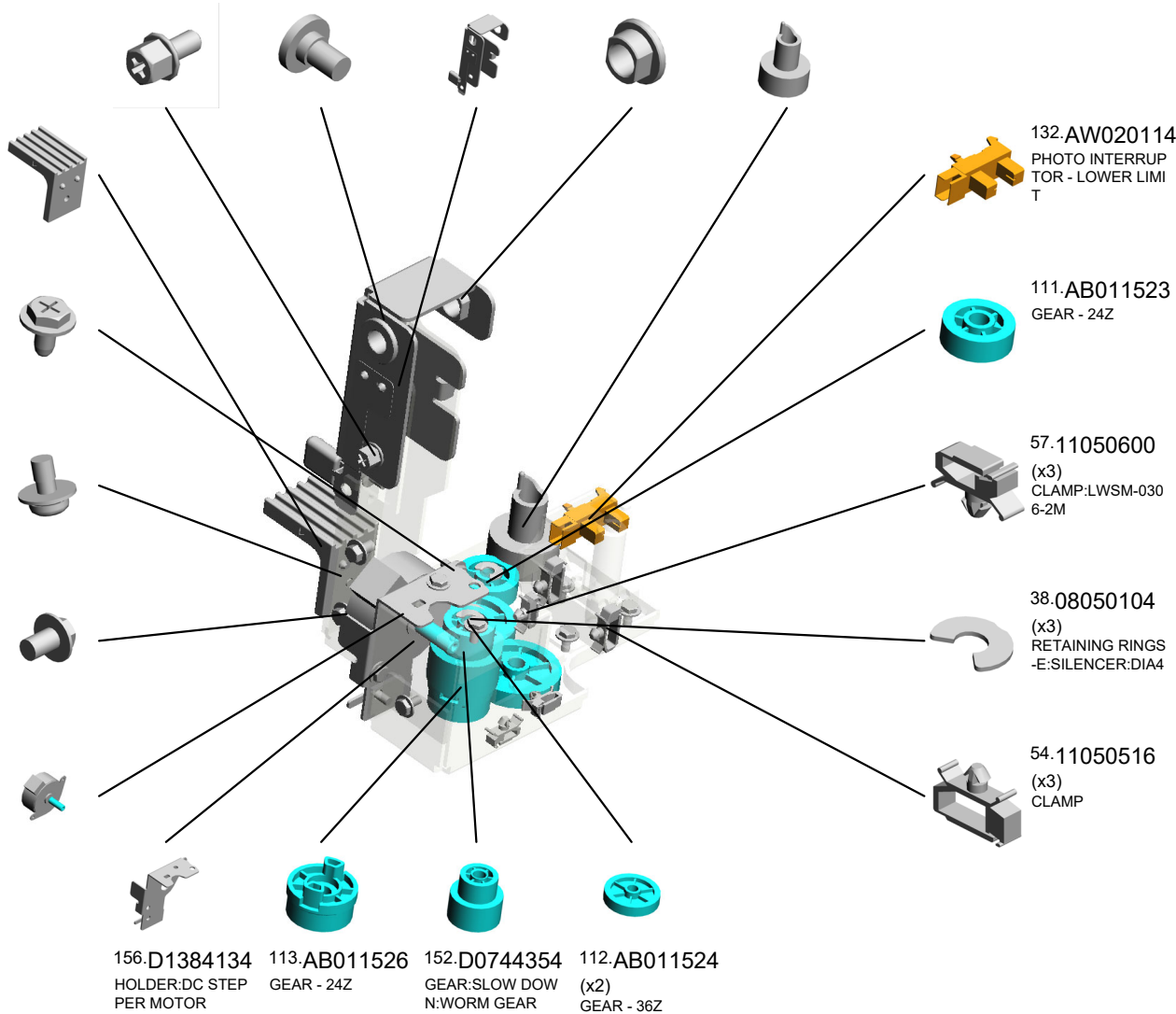

U006_S007

INNER COVER:PULL OUT:FUSING UNIT:FRONT:ASS'Y

294.M2054438 161.G1784216
DECAL:POSITIONI (x2)
NG DISPLAY:LOCK DECAL:POSITIONI
:FUSING UNIT NG:FUSING UNIT

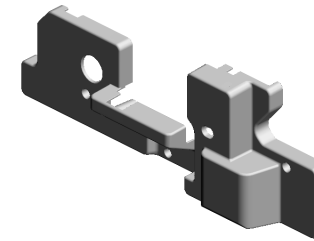

301.M2054455
INNER COVER:PUL
L OUT:FUSING UNI
T:FRONT:ASSY



305.M2054499
DECAL:POSITIONI
NG DISPLAY:TCRU

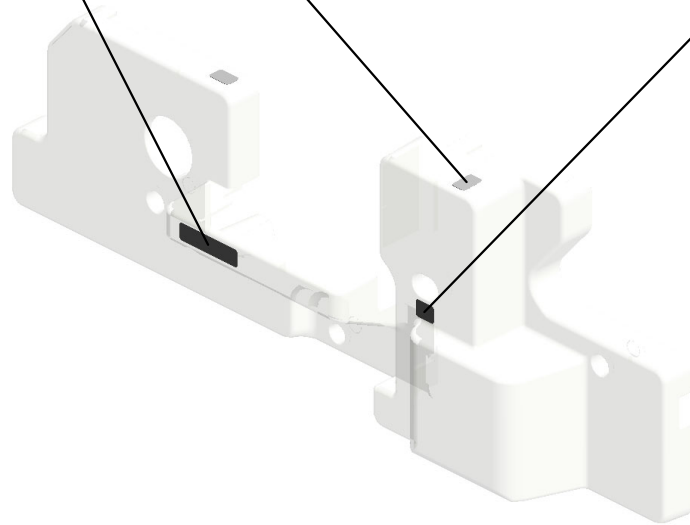

U006_S008
PLATE:LATCH:FIX:HANDLE:ASS'Y

19.07200040E
RETAINING RING -
M4

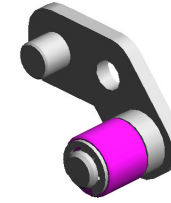

204.M2052824
PLATE:LATCH:FIX:
HANDLE:ASS'Y

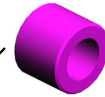

93.AA132300
ROLLER:LOCK:PU
LL OUT

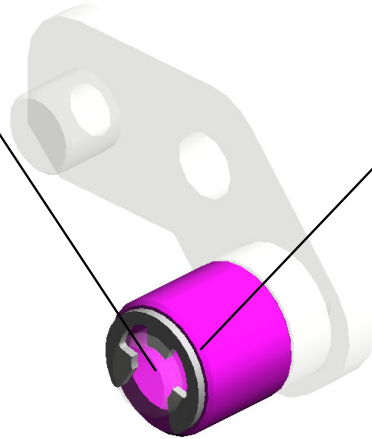

U001	U002	U003	U004	U005	U006	U007	U008	U009	U010	U011	U012	U013	U014	U015	U016	U017	U018	U019	U020	U021
------	------	------	------	------	-------------	------	------	------	------	------	------	------	------	------	------	------	------	------	------	------

U006_S009
CASE:THERMOPILE:ASS'Y

184.M0774226
CASE:THERMOPIL
E

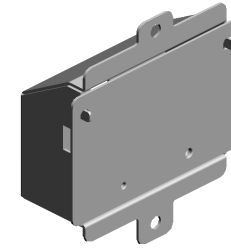

311.M0B14047
CASE:THERMOPIL
E:ASS'Y
202105-03 X/O

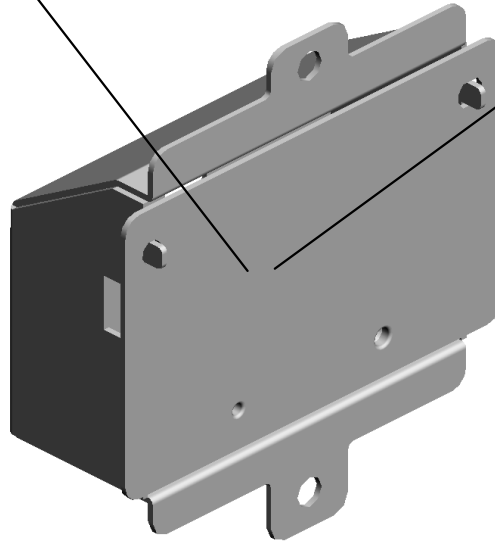

U001	U002	U003	U004	U005	U006	U007	U008	U009	U010	U011	U012	U013	U014	U015	U016	U017	U018	U019	U020	U021
------	------	------	------	------	-------------	------	------	------	------	------	------	------	------	------	------	------	------	------	------	------

U007.PAPER EXIT:(Pro C9200/C9210)

U007 S002
M0B14482
CAM:DECURA:UPPER:ASSY

U007 S001
M0B14500
GATE PAWL:REVERSE EXIT:
ASSY:(Pro C9200/C9210)

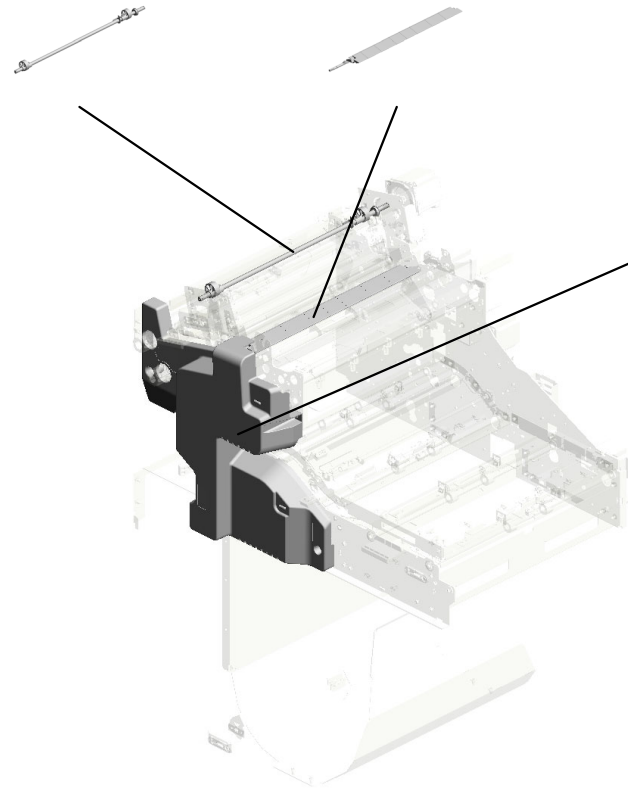

U007 S003
M0B14509
INNER COVER:REVERSE EXI
T:ASSY:(Pro C9200/C9210)

U001	U002	U003	U004	U005	U006	U007	U008	U009	U010	U011	U012	U013	U014	U015	U016	U017	U018	U019	U020	U021
------	------	------	------	------	------	------	------	------	------	------	------	------	------	------	------	------	------	------	------	------

U007 PAPER EXIT:(Pro C9200/C9210)

2.03530060N (x8) BIND SCREW - M3 X6
 15.07200040E (x33) RETAINING RING - M4
 14.04544008Q (x6) TAPPING SCREW - M4X8
 12.04514008N (x66) TAPPING SCREW: 4X8
 8.03604010N (x24) SCREW:M4X10

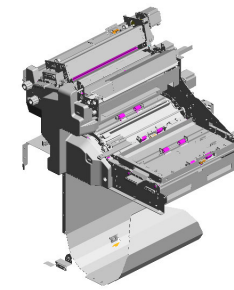

7.03604008N
(x11)
SCREW - M4X8

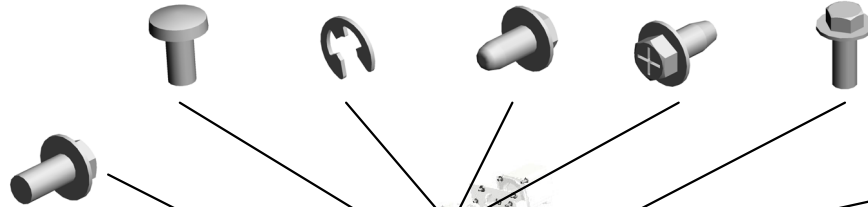

5.03603008N
SCREW:M3X8



20.07413706
BALL BEARING - 6
X10X3



4.03603006N
(x36)
SCREW - M3X6



10.04513006N
(x86)
TAPPING SCREW - 3X6



21.07433808 (x15) RADIAL BALL BEARING: DIA8X DIA16X 5
 13.04543006N (x5) TAPPING SCREW: ROUND POINT:3X6 M6
 17.07200060E (x51) RETAINING RING - M6
 16.07200050E (x6) RETAINING RING - M5
 3.03530100N SCREW-M3X10



19.07413506
(x6)
BALL BEARING - 6
X12X4 MM

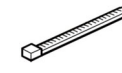

23.11050042
(x22)
WIRE BAND



26.11050692
CLAMP:LES-0503

6.03604006N
(x24)
SCREW - M4X6



18.07403808
(x6)
BALL BEARING - 8
X16X5MM



29.11050758
(x6)
CLAMP:LWSM-030
6A

1.03530040N
(x2)
SCREW - M3X4



7.03604008N(x 1)
SCREW - M4X8
10.04513006N(x 1)
TAPPING SCREW - 3X6

11.04514006N
(x42)
TAPPING SCREW - 4X6



U007 PAPER EXIT:(Pro C9200/C9210)

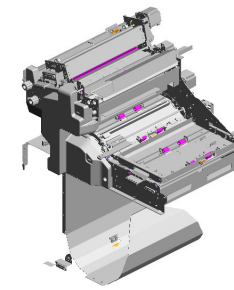

- 39.AA082101 (x16) BUSHING - 6X10X6
- 34.AA043647 (x5) TIMING BELT:60S2 M188:(Pro C9200/C9210)
- 27.11050723 (x5) CLAMPS:WES-0507
- 35.AA043661 (x6) SYNCHRONOUS BELT:60S2M200
- 28.11050724 (x6) CLAMPS:WES-1210

43.AA161180 (x12) CUSHION:DC STEPPER MOTOR

37.AA063674 (x4) SPRING - 8N

36.AA043743 SYNCHRONOUS BELT:40S2M162:(Pro C9200/C9210) 202102-02 O/O

30.11050760 (x28) CLAMP:LWSM-0511A

26.11050692 (x18) CLAMP:LES-0503

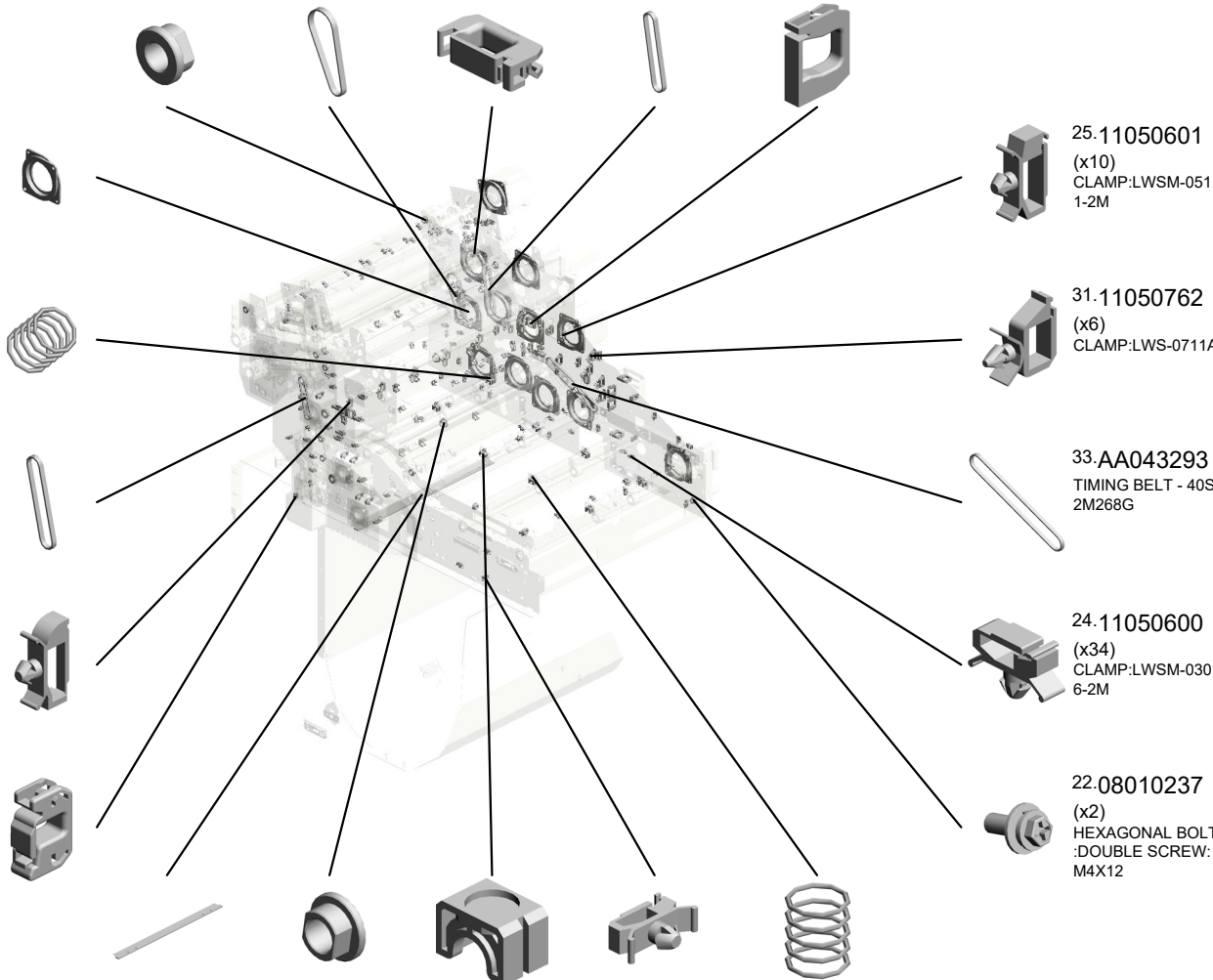

- 42.AA120145 DISCHARGE BRUSH:REVERSE:17MM
- 40.AA082144 (x4) BUSHING - 8X12X7
- 41.AA084059 (x22) BALL BEARING HOLDER
- 29.11050758 (x59) CLAMP:LWSM-0306A
- 38.AA063675 (x4) SPRING - 5N

25.11050601 (x10) CLAMP:LWSM-0511-2M

31.11050762 (x6) CLAMP:LWS-0711A

33.AA043293 TIMING BELT - 40S2M268G

24.11050600 (x34) CLAMP:LWSM-0306-2M

22.08010237 (x2) HEXAGONAL BOLT:DOUBLE SCREW:M4X12

U007
PAPER EXIT:(Pro C9200/C9210)

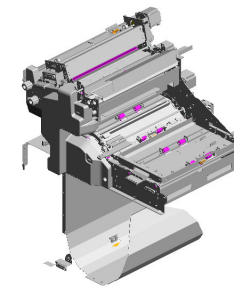

- 64.D1794800 SHAFT:GATE PAWL:REVERSE
- 44.AB017881 (x3) GEAR:PULLEY:DRIVE:USED TONER:4Z/32T
- 54.B4703133 (x3) TIMING PULLEY - T48S2M
- 50.AX040196 (x12) STEPPER MOTOR:PAPER TRANSPORT MD:MM56
- 57.D0743173 (x10) TIMING PULLEY:S2M:25T

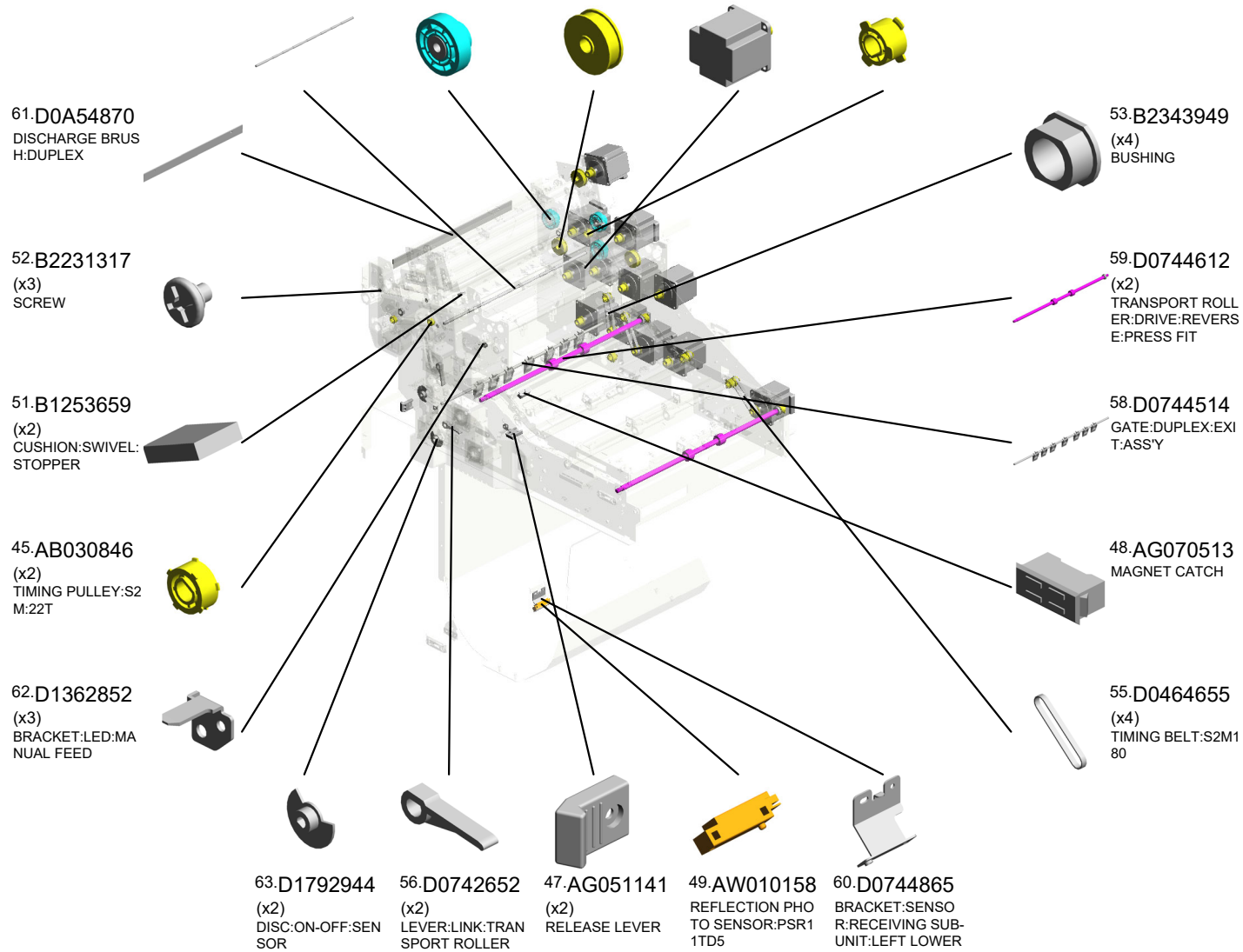

U007 PAPER EXIT:(Pro C9200/C9210)

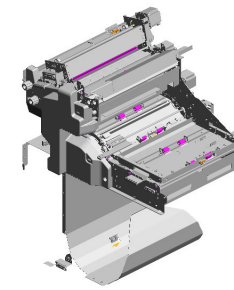

- 83.M0B14412 GUIDE PLATE:EXIT :EXIT:UPPER
- 78.GW010007 (x6) PHOTO REFLECTI ON SENSOR:EXIT
- 84.M0B14413 GUIDE PLATE:DEC URA:CONNECTING :LOWER
- 70.D7167604 (x2) SYNCHRONOUS B ELT:B60S2M152
- 81.M0B11361 SYNCHRONOUS B ELT:40S2M142 202011-08 O/O

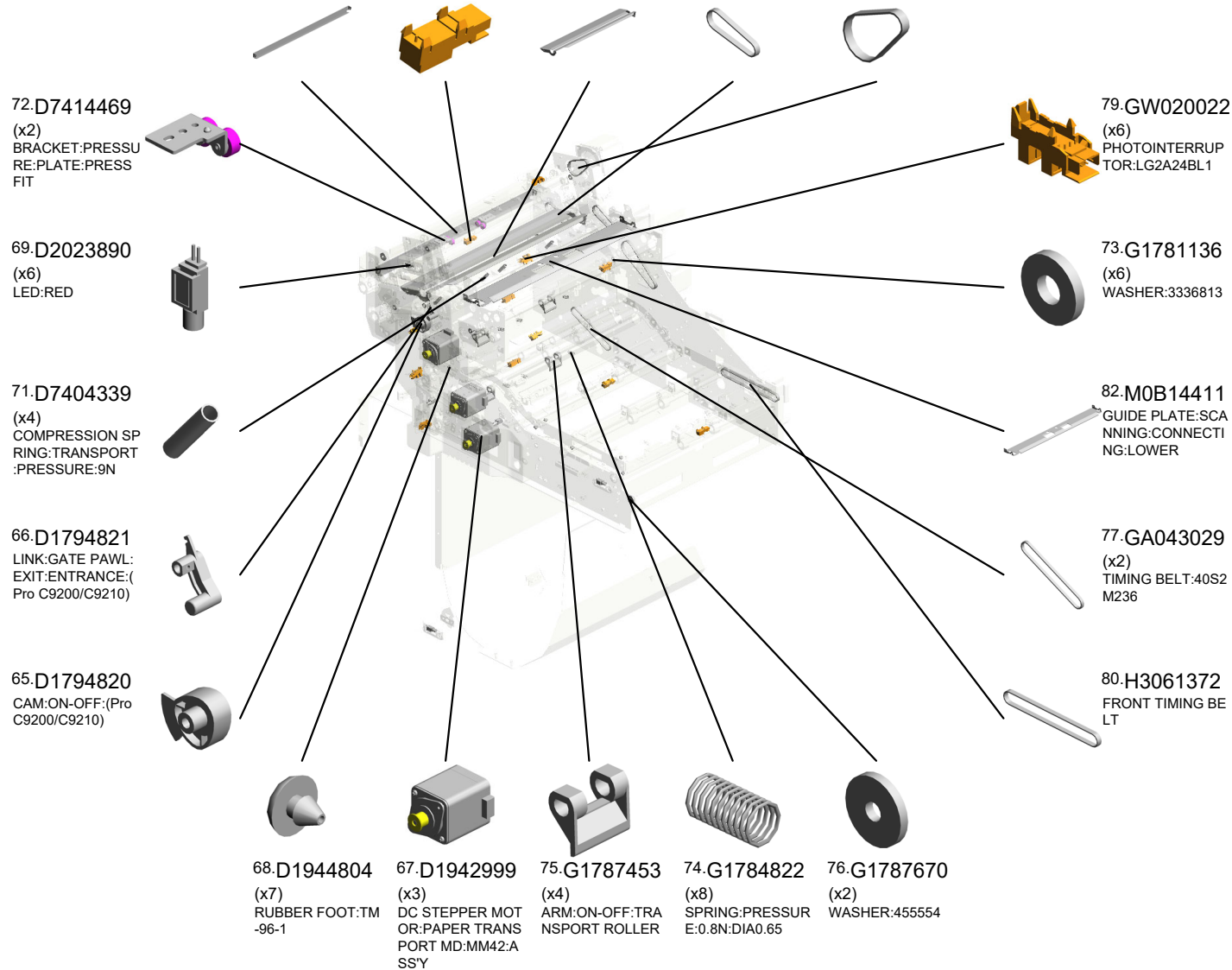

U007 PAPER EXIT:(Pro C9200/C9210)

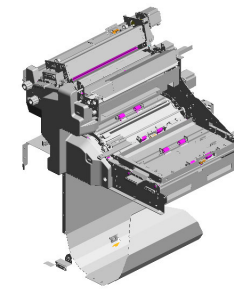

- 88.M0B14420 GUIDE PLATE:EXIT :EXIT:LOWER
- 85.M0B14414 GUIDE PLATE:REV ERSE:EXIT:LOWE R
- 108.M0B14563 GUIDE PLATE:DEC URA:EXIT:UPPER
- 101.M0B14539 SHAFT:CONTACT POINT:GUIDE PLA TE:REVERSE EXIT
- 94.M0B14487 GUIDE PLATE:DEC URA:EXIT:UPPER

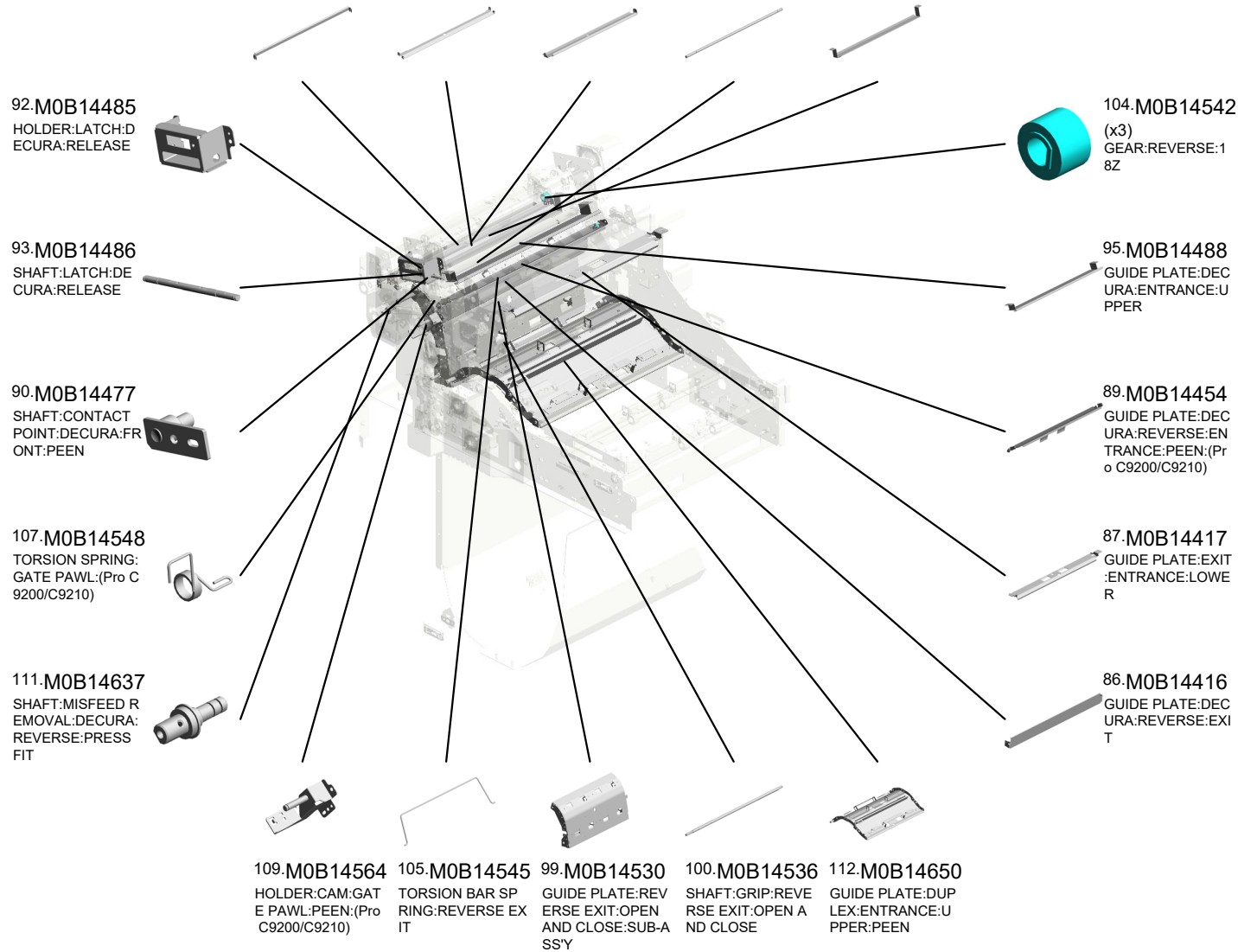

U007 PAPER EXIT:(Pro C9200/C9210)

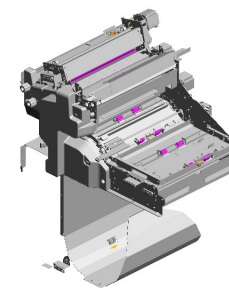

- 119.M0B14745 (x2) PRESSURE ROLLER:DECURA:PRESS FIT
- 128.M2054569 GUIDE PLATE:REVERSE:EXIT:PEEN
- 125.M2054501 (x3) TRANSPORT ROLLER:REVERSE
- 117.M0B14678 (x2) TRANSPORT ROLLER:DECURA:REVERSE:PRESS FIT
- 120.M0B14747 PRESSURE ROLLER:DECURA:NO.2:PRESS FIT

116.M0B14676
TRANSPORT ROLLER:DECURA:PRESS FIT

114.M0B14674
(x2)
KNOB:MISFEED REMOVAL
201812-08 X/O

123.M0B27072
STOPPER:TURN:REVOLVER:(Pro C9200/C9210)
202007-10

129.M2054584
SHAFT:ON-OFF:REVERSE EXIT

124.M2052559
COIL SPRING:GRIP:OPEN AND CLOSE

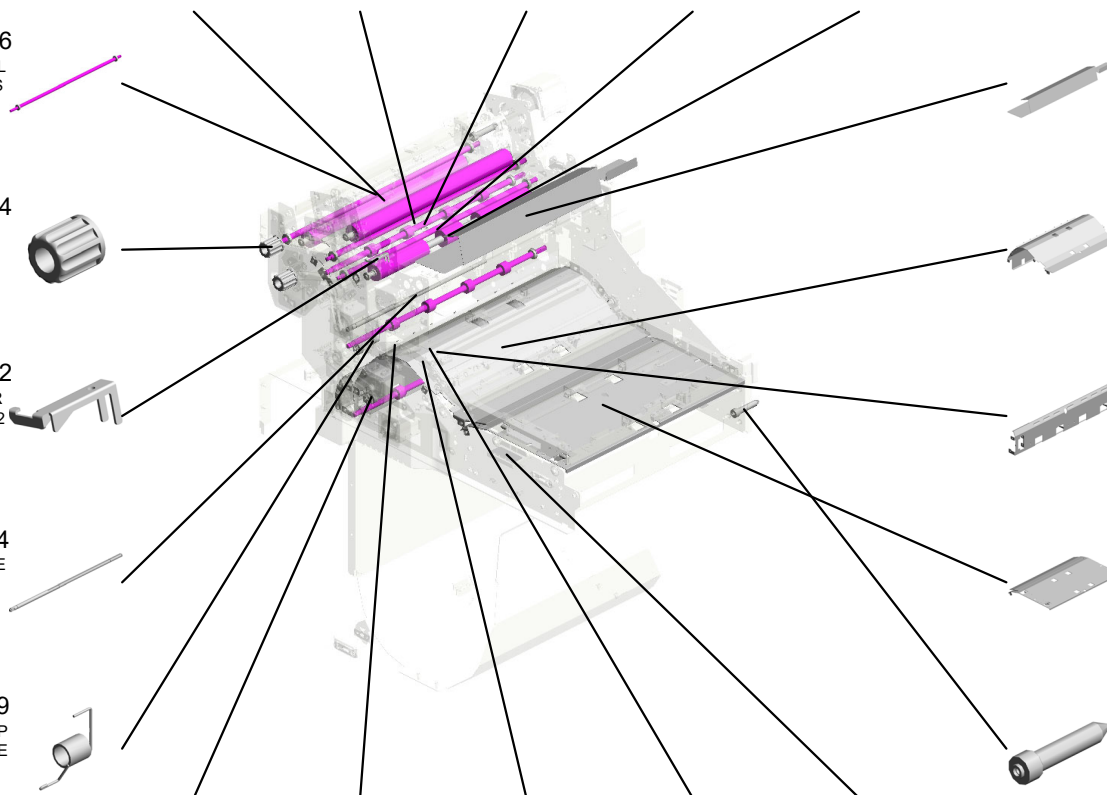

121.M0B17026
SHEET:MAG:ASS'Y
202102-06

113.M0B14653
GUIDE PLATE:DUPLEX:ENTRANCE:LOWER:PEEN

131.M2054591
GUIDE PLATE:DUPLEX:REVERSE

118.M0B14682
GUIDE PLATE:PAPER FEED SUB-UNIT:EXIT:LOWER:PEEN

134.M2054610
(x2)
POSITIONING PIN:PAPER EXIT UNIT:REAR

130.M2054585
(x2)
CAM:TRANSPORT ROLLER:ON-OFF

127.M2054543
(x7)
COIL SPRING:GATE PAWL:DUPLEX:ENTRANCE

132.M2054594
SHAFT:ON-OFF:DUPLEX:REVERSE

133.M2054596
GUIDE PLATE:REVERSE EXIT:LEFT LOWER

122.M0B17837
DECAL:LEVER:PICTURE:K-UP PAPER JAM:F5



U007 PAPER EXIT:(Pro C9200/C9210)

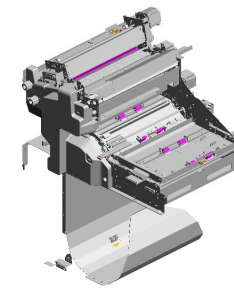

- 137.M2054654 GUIDE PLATE:PAPER EXIT SUB-UNIT:EXIT:LOWER
- 138.M2054681 (x4) HOLDER:SENSOR:DUPLEX:ENTRANCE:NO.2
- 143.M2054717 BRACKET:POSITIONING SENSOR:REVERSE EXIT
- 136.M2054639 (x7) GATE PAWL:REVERSE EXIT
- 141.M2054708 (x3) COIL SPRING:DECUORA:PRESSURE RELEASE

144.M2054734
STOPPER:GRIP:EXIT:UPPER

145.M2054735
BRACKET:GRIP:EXIT:UPPER

147.M2054775
DECAL:LEVER:PICK-UP PAPER JAM:E3

142.M2054713
(x7)
COIL SPRING:GATE PAWL:REVERSE:UPPER

140.M2054698
HOLDER:SENSOR:DUPLEX:ENTRANCE

148.M2054779
DECAL:GUIDE PLATE:PICK-UP PAPER JAM:G3

135.M2054615 (x2)
BRACKET:ON-OFF:REVERSE

150.M2054787
LINK:LATCH:OPEN AND CLOSE

146.M2054773
COIL SPRING:GRIP:OPEN AND CLOSE:DUPLEX

153.M2054791
SHAFT:LATCH:GUIDE PLATE:PAPER FEED SUB-UNIT:EXIT

149.M2054786
TORSION SPRING:DUPLEX:ENTRANCE

151.M2054789
SHAFT:LATCH:GUIDE PLATE:DUPLEX:ENTRANCE

139.M2054697
HOLDER:GUIDE PLATE:HINGE:PAPER FEED SUB-UNIT:EXIT

152.M2054790
SHAFT:HINGE:DUPLEX:NO.2

154.M2057146 (x2)
COIL SPRING:GUIDE PLATE:OPEN AND CLOSE:AUXILIARY:STANDARD

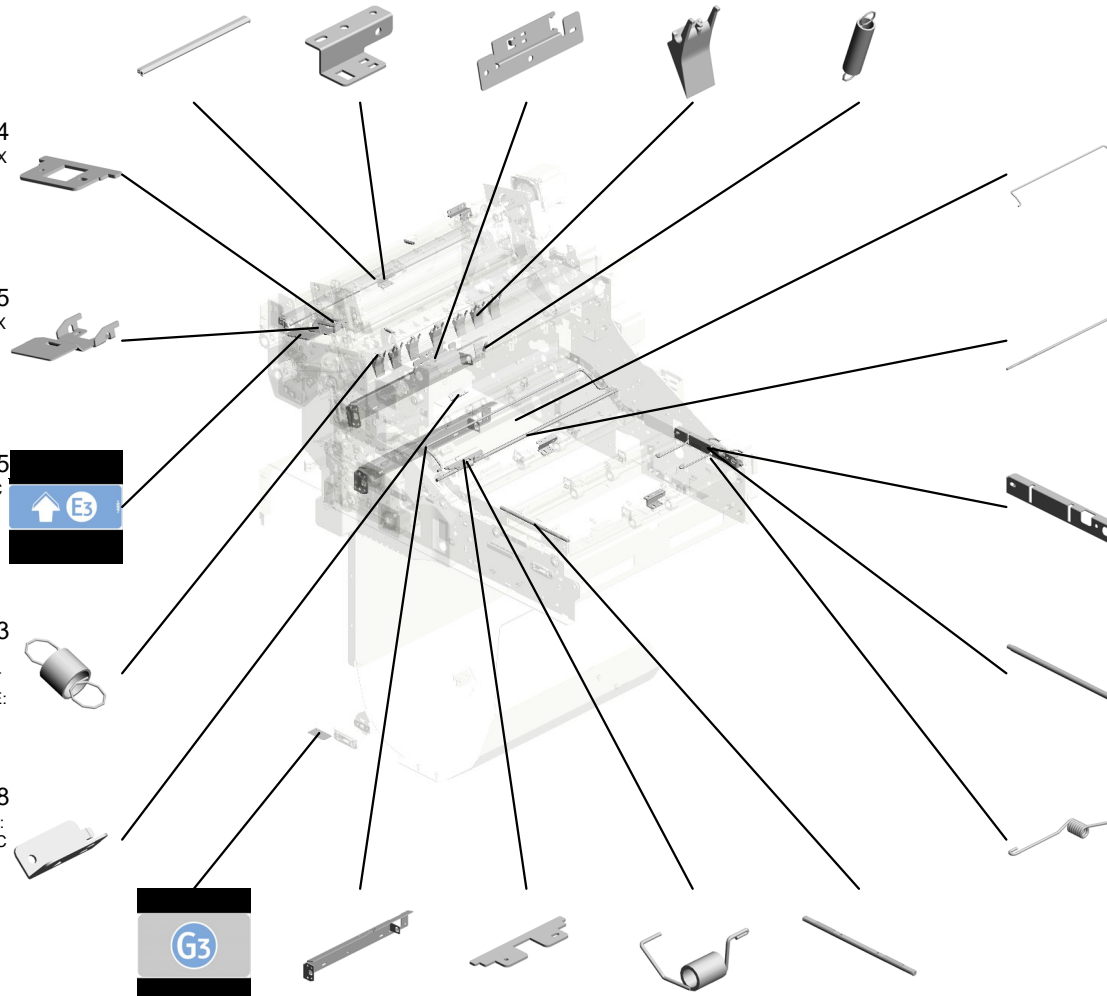

U007 PAPER EXIT:(Pro C9200/C9210)

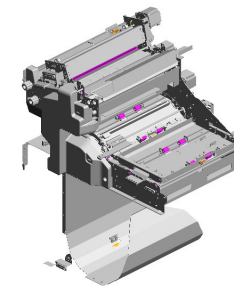

171.M0B14901 164.M2057798 165.M3791627 174.07924108C
 GUIDE PLATE:REV ERSE:ENTRANCE: LOWER 202111-04 X/O
 TORSION SPRING: LATCH:RIGHT
 (x11) TRANSPORT ROLL ER:DRIVEN
 SYNCHRONOUS B ELT:60S2M216:CR 202208-10 O/O

162.M2057496
 (x3)
 LED HOLDER:PAPER JAM:TRANSPORT SUB-UNIT

161.M2057492
 (x3)
 LED:LENS:PAPER JAM

173.07922124C
 SYNCHRONOUS B ELT:40S2M248:CR: (Pro C9200/C9210) 202206-03 O/O

175.M0B14535
 BRACKET:GRIP:REVERSE EXIT

172.07922110C 159.M2057488 156.M2057403 163.M2057778
 (x2) SYNCHRONOUS B ELT:40S2M220:CR 202202-02 O/O
 (x6) LATCH:GUIDE PLATE:LOCK:RELEASE
 (x2) GRIP:PICK-UP PAPER JAM:TRANSPORT SUB-UNIT:OPEN AND CLOSE
 GRIP:GUIDE PLATE:DUPLX:COOLING:LOWER

160.M2057489
 (x2)
 LATCH:GUIDE PLATE:LOCK:RELEASE:SIDE

155.M2057304
 (x3)
 TRANSPORT ROLLER:DRIVE:PAPER TRANSPORT MD

157.M2057404
 (x2)
 LINK:GUIDE PLATE:OPEN AND CLOSE:UN LOCK

158.M2057484
 (x2)
 COIL SPRING:GRIP:OPEN AND CLOSE:UPPER

U007_S001
 GATE PAWL:REVERSE EXIT:ASS'Y:(Pro C9200/C9210)

110.M0B14567 106.M0B14547
 SHAFT:GATE PAWL:REVERSE EXIT:(Pro C9200/C9210) BRACKET:GATE PAWL:REVERSE EXIT:(Pro C9200/C9210)
 201811-03 X/O

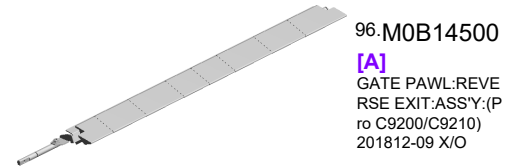

96.M0B14500
 [A]
 GATE PAWL:REVERSE EXIT:ASS'Y:(Pro C9200/C9210)
 201812-09 X/O

4.03603006N
 (x2)
 SCREW - M3X6

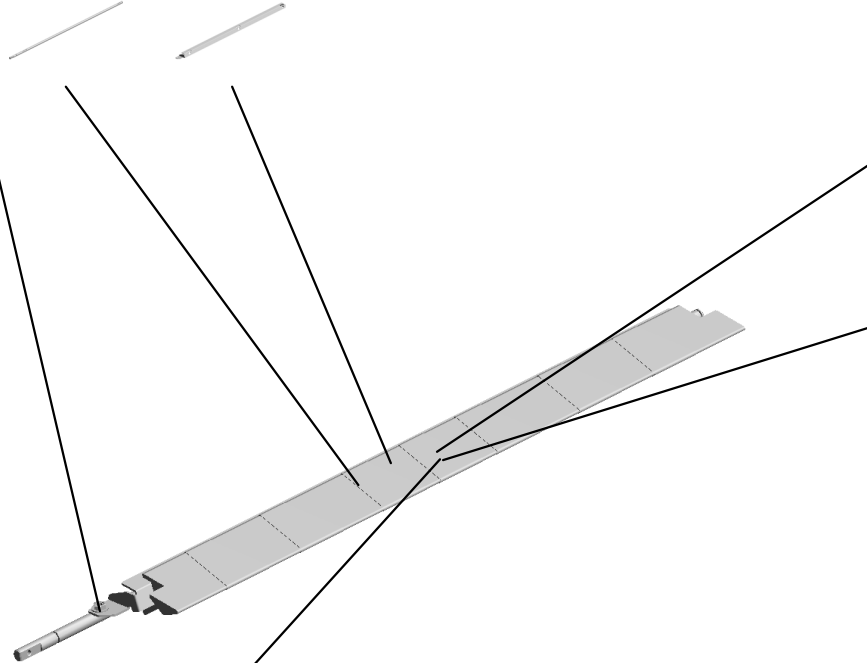

9.04503008N
 (x3)
 TAPPING SCREW - M3X8

115.M0B14675
 GATE PAWL:EXIT:REVERSE:(Pro C9200/C9210)

126.M2054534
 (x7)
 SHEET:GATE PAWL:REVERSE EXIT:(Pro C9200/C9210)

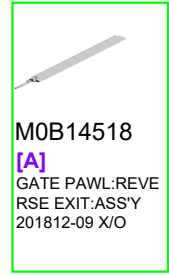

M0B14518
 [A]
 GATE PAWL:REVERSE EXIT:ASS'Y
 201812-09 X/O

U001	U002	U003	U004	U005	U006	U007	U008	U009	U010	U011	U012	U013	U014	U015	U016	U017	U018	U019	U020	U021
------	------	------	------	------	------	------	------	------	------	------	------	------	------	------	------	------	------	------	------	------

U007_S002
CAM:DECURA:UPPER:ASS'Y

4.03603006N
(x3)
SCREW - M3X6



91.M0B14482
CAM:DECURA:UPP
ER:ASS'Y

U001	U002	U003	U004	U005	U006	U007	U008	U009	U010	U011	U012	U013	U014	U015	U016	U017	U018	U019	U020	U021
------	------	------	------	------	------	------	------	------	------	------	------	------	------	------	------	------	------	------	------	------

U007_S003
INNER COVER:REVERSE EXIT:ASS'Y:(Pro C9200/C9210)

46.AC020153
(x3)
LENS:LED:4



97.M0B14509
INNER COVER:RE
VERSE EXIT:ASS'Y
:(Pro C9200/C9210)

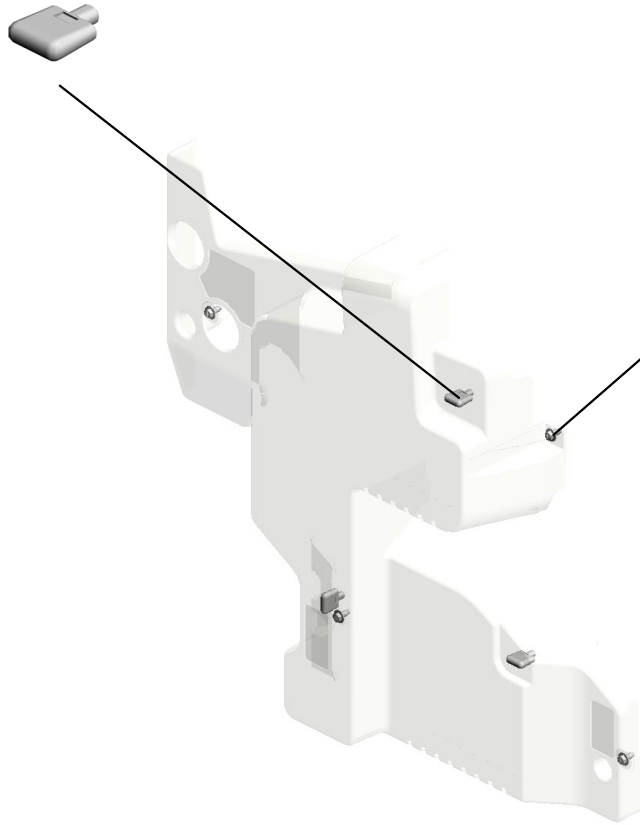

12.04514008N
(x4)
TAPPING SCREW:
4X8

U001	U002	U003	U004	U005	U006	U007	U008	U009	U010	U011	U012	U013	U014	U015	U016	U017	U018	U019	U020	U021
------	------	------	------	------	------	------	------	------	------	------	------	------	------	------	------	------	------	------	------	------

U008.PAPER EXIT:(Pro C9200+/C9210+)

U008 S002
AB017881
GEAR:PULLEY:DRIVE:USED
TONER:44Z/32T

U008 S003
AB017881
GEAR:PULLEY:DRIVE:USED
TONER:44Z/32T

U008 S004
AB017881
GEAR:PULLEY:DRIVE:USED
TONER:44Z/32T

U008 S001
MOB14482
CAM:DECURA:UPPER:ASS'Y

U008 S006
MOB14758
GATE PAWL:REVERSE EXIT:
ASS'Y:(Pro C9200+/C9210+)

U008 S005
MOB14322
STUD:CAM FOLLOWER:GAT
E PAWL:PRESS FIT:(Pro C92
00+/C9210+)

U008 S008
M3791627
TRANSPORT ROLLER:DRIVE
N

U008 S009
M3791627
TRANSPORT ROLLER:DRIVE
N

U008 S012
M3791627
TRANSPORT ROLLER:DRIVE
N

U008 S010
M3791627
TRANSPORT ROLLER:DRIVE
N

U008 S007
M3791627
TRANSPORT ROLLER:DRIVE
N

U008 S011
M3791627
TRANSPORT ROLLER:DRIVE
N

U001	U002	U003	U004	U005	U006	U007	U008	U009	U010	U011	U012	U013	U014	U015	U016	U017	U018	U019	U020	U021
------	------	------	------	------	------	------	------	------	------	------	------	------	------	------	------	------	------	------	------	------

U008.PAPER EXIT:(Pro C9200+/C9210+)

U008 S019
M0B27070
STOPPER:TURN:REVOLVER:
ASS'Y:(Pro C9200+/C9210+)

U008 S015
M3791627
TRANSPORT ROLLER:DRIVE
N

U008 S016
M3791627
TRANSPORT ROLLER:DRIVE
N

U008 S018
M0B14685
INNER COVER:REVERSE EXI
T:ASS'Y:(Pro C9200+/C9210+)

U008 S017
M3791627
TRANSPORT ROLLER:DRIVE
N

U008 S013
M3791627
TRANSPORT ROLLER:DRIVE
N

U008 S014
M3791627
TRANSPORT ROLLER:DRIVE
N

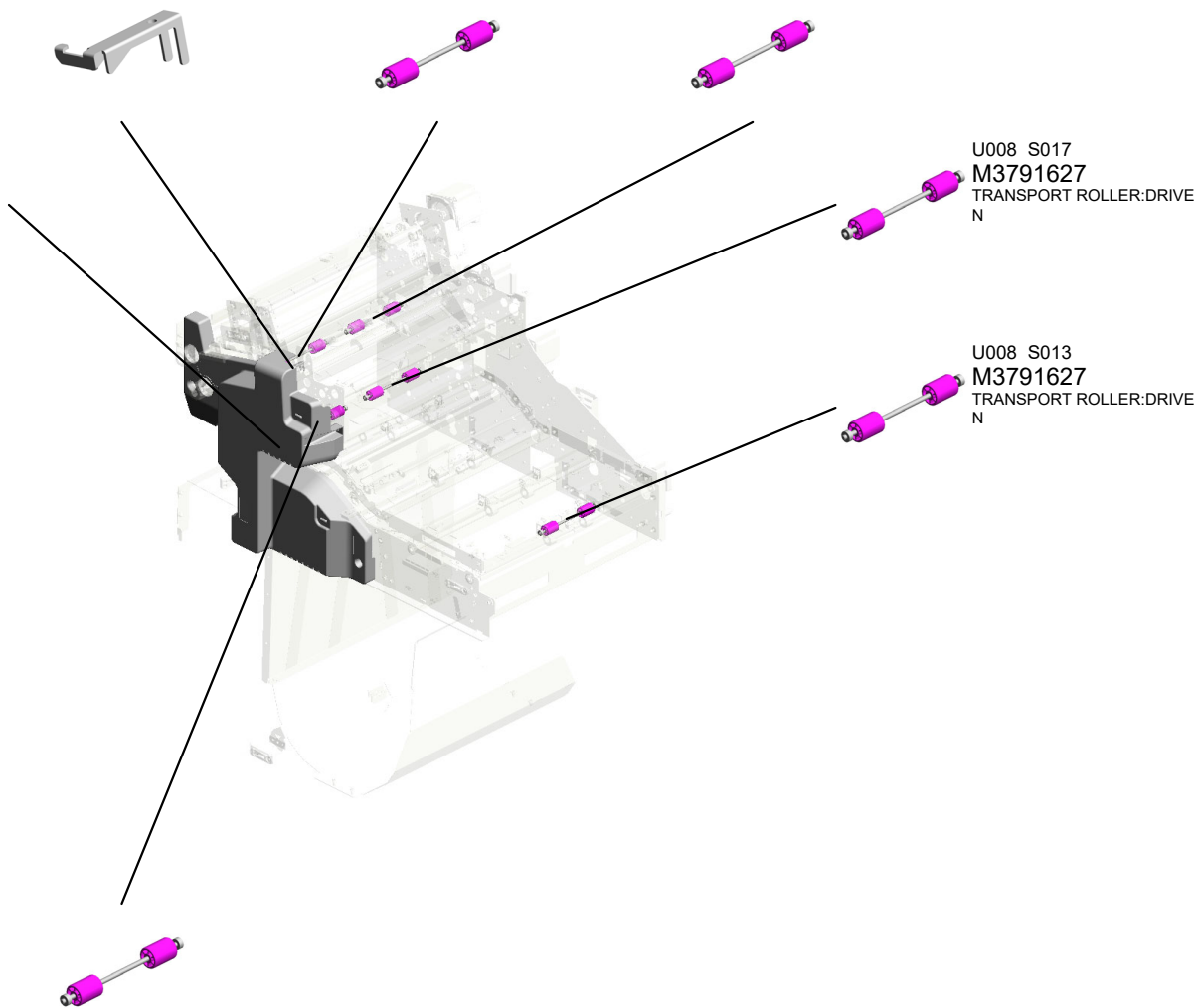

U001	U002	U003	U004	U005	U006	U007	U008	U009	U010	U011	U012	U013	U014	U015	U016	U017	U018	U019	U020	U021
------	------	------	------	------	------	------	------	------	------	------	------	------	------	------	------	------	------	------	------	------

U008 PAPER EXIT:(Pro C9200+/C9210+)

- 15.07200040E (x34) RETAINING RING - M4
- 18.07403808 (x6) BALL BEARING - 8 X16X5MM
- 17.07200060E (x49) RETAINING RING - M6
- 7.03604010N (x24) SCREW:M4X10
- 9.04514006N (x40) TAPPING SCREW - 4X6

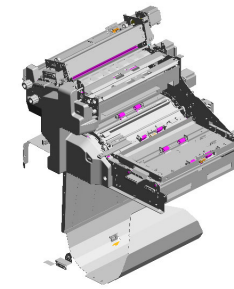

- 13.04544008Q (x8) TAPPING SCREW - M4X8

- 2.03530060N (x8) BIND SCREW - M3 X6

- 6.03604008N (x11) SCREW - M4X8

- 21.07433808 (x15) RADIAL BALL BEARING: DIA8XDIA16X5

- 20.07413706 BALL BEARING - 6 X10X3

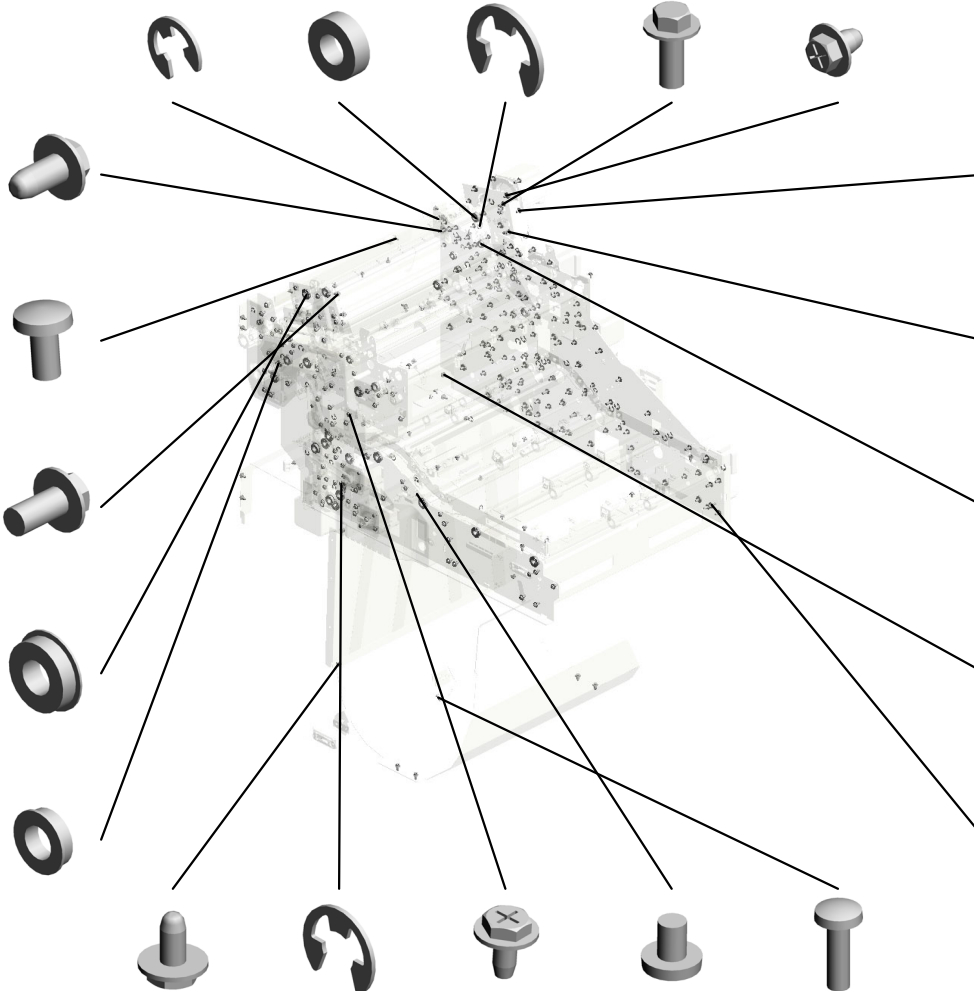

- 11.04543006N (x5) TAPPING SCREW: ROUND POINT:3X6
- 16.07200050E (x6) RETAINING RING - M5
- 8.04513006N (x81) TAPPING SCREW - 3X6
- 1.03530040N (x2) SCREW - M3X4
- 3.03530100N SCREW-M3X10

- 5.03604006N (x24) SCREW - M4X6

- 4.03603006N (x34) SCREW - M3X6

- 19.07413506 (x6) BALL BEARING - 6 X12X4 MM

- 10.04514008N (x66) TAPPING SCREW: 4X8

- 23.08010237 (x2) HEXAGONAL BOLT :DOUBLE SCREW: M4X12

- 24.11050042 (x22) WIRE BAND

- 26.11050601 (x3) CLAMP:LWSM-051 1-2M

- 27.11050692 CLAMP:LES-0503

- 30.11050758 (x7) CLAMP:LWSM-030 6A

- 6.03604008N (x 3) SCREW - M4X8
- 8.04513006N (x 1) TAPPING SCREW - 3X6
- 12.04543008N (x 3) TAPPING SCREW:ROUND POINT:3X8

U008 PAPER EXIT:(Pro C9200+/C9210+)

27.11050692 (x18) CLAMP:LES-0503
 28.11050723 (x5) CLAMPS:WES-0507
 35.AA043725 TIMING BELT:40S2 M142
 43.AA161180 (x12) CUSHION:DC STEPPER MOTOR
 29.11050724 (x6) CLAMPS:WES-1210

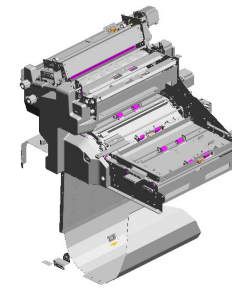

39.AA082101 (x16) BUSHING - 6X10X6



34.AA043661 SYNCHRONOUS BELT:60S2M200



36.AA043737 TIMING BELT:60S2 M188:(Pro C9200+/C9210+)



45.AB030846 (x2) TIMING PULLEY:S2 M:22T



31.11050760 (x25) CLAMP:LWSM-0511A



42.AA120145 DISCHARGE BRUSH:REVERSE:17MM

40.AA082144 (x4) BUSHING - 8X12X7

41.AA084059 (x22) BALL BEARING HOLDER

30.11050758 (x59) CLAMP:LWSM-0306A

38.AA063675 (x4) SPRING - 5N

26.11050601 (x10) CLAMP:LWSM-0511-2M



32.11050762 (x6) CLAMP:LWS-0711A



37.AA063674 (x4) SPRING - 8N



33.AA043293 TIMING BELT - 40S 2M268G



25.11050600 (x34) CLAMP:LWSM-0306-2M

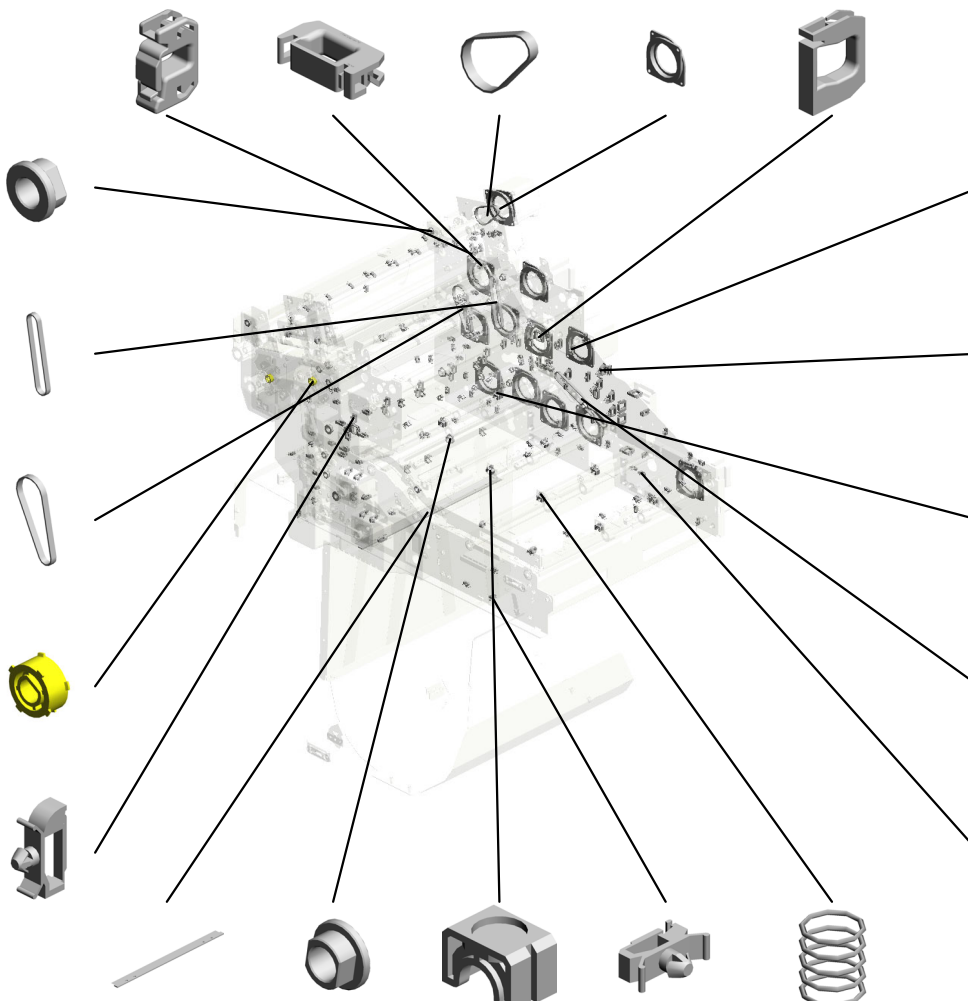

U008 PAPER EXIT:(Pro C9200+/C9210+)

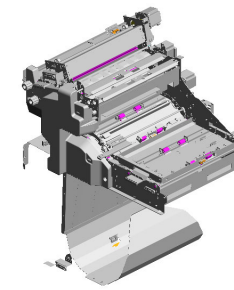

- 61.D0A54870 DISCHARGE BRUSH:DUPL
- 64.D1794800 SHAFT:GATE PAWL:REVERSE
- 54.B4703133 (x3) TIMING PULLEY - T:48S2M
- 57.D0743173 (x10) TIMING PULLEY:S2M:25T
- 50.AX040196 (x12) STEPPER MOTOR:PAPER TRANSPORT MD:MM56

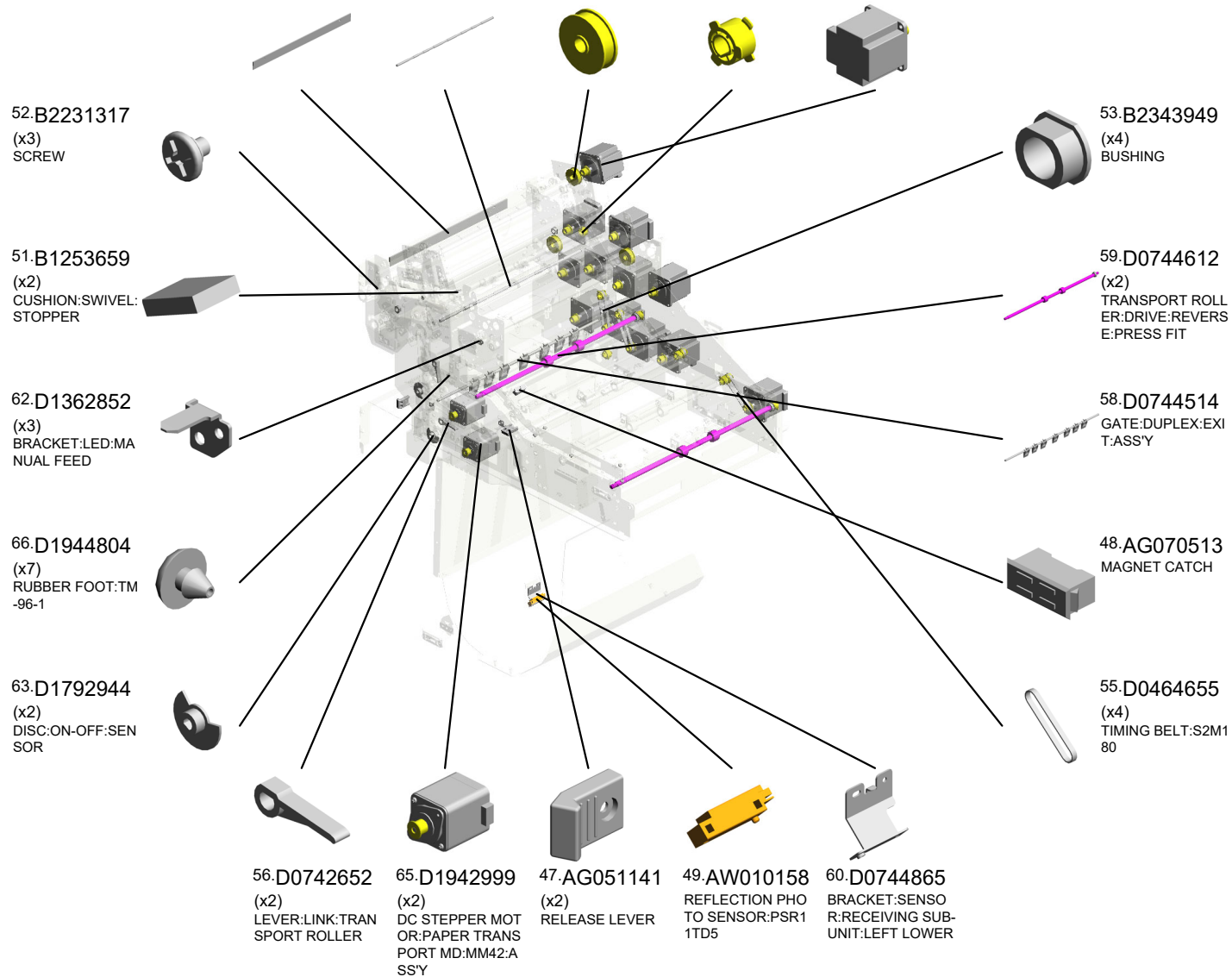

U008 PAPER EXIT:(Pro C9200+/C9210+)

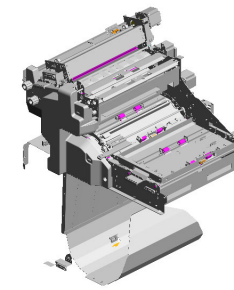

- 70.D7414469 (x2) BRACKET:PRESSURE:PLATE:PRESS FIT
- 93.M0B14412 GUIDE PLATE:EXIT:EXIT:UPPER
- 76.GW010007 (x6) PHOTO REFLECTOR SENSOR:EXIT
- 69.D7404339 (x4) COMPRESSION SPRING:TRANSPORT:PRESSURE:9N
- 71.G1781136 (x6) WASHER:3336813

- 87.M0B14329 BRACKET:TENSION SPRING:GATE PAWL:PEEN:(Pro C9200+/C9210+)

- 88.M0B14332 TENSION SPRING:CAM FOLLOWER:(Pro C9200+/C9210+)

- 83.M0B14321 LINK:GATE PAWL:EXIT:ENTRANCE:(Pro C9200+/C9210+)

- 85.M0B14324 CAM:ON-OFF:GATE PAWL:PRESS FIT:(Pro C9200+/C9210+)

- 86.M0B14326 HOLDER:CAM:GATE PAWL:PEEN:(Pro C9200+/C9210+)

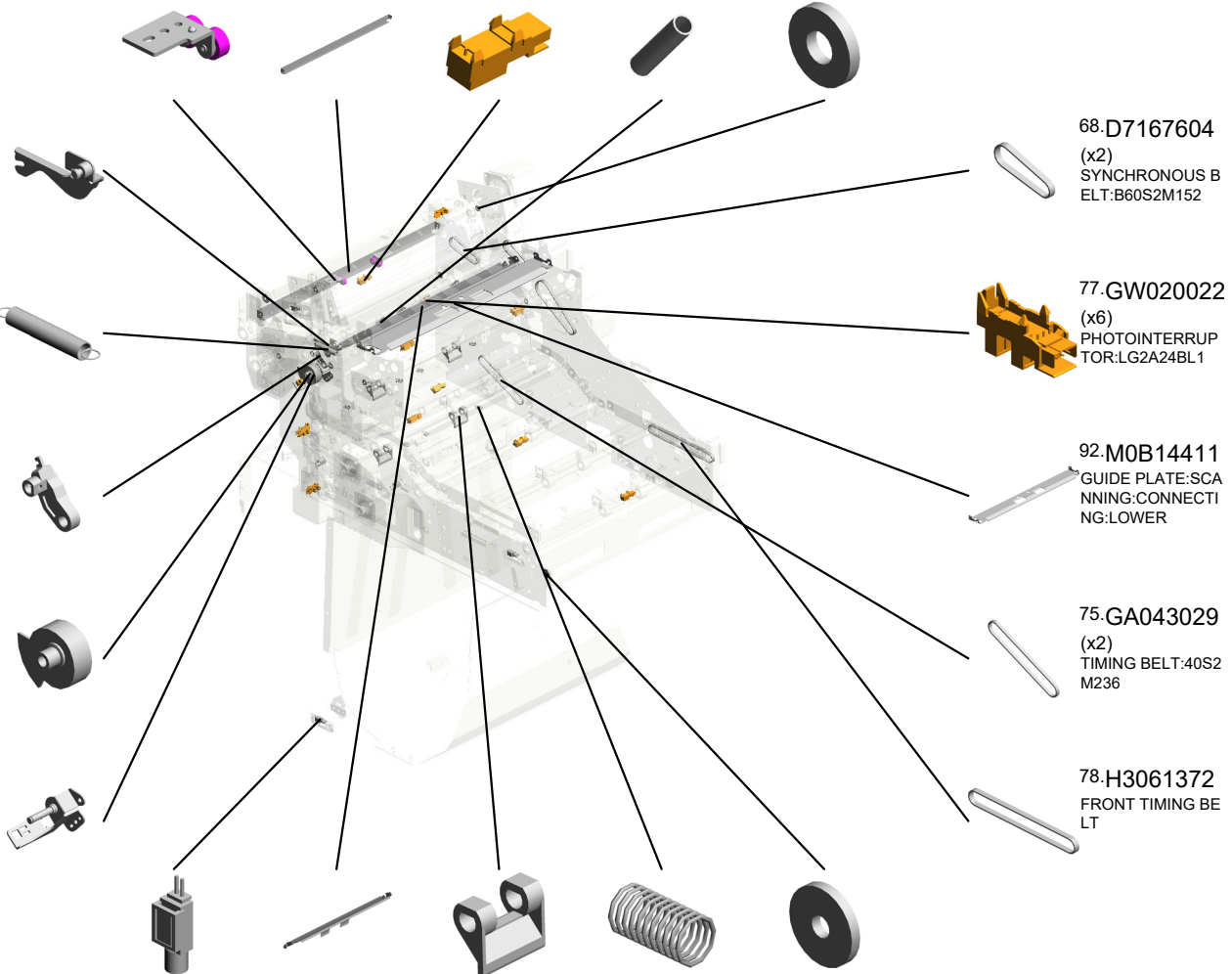

- 67.D2023890 (x6) LED:RED
- 80.M0B14266 GUIDE PLATE:DECURA:REVERSE:ENTRANCE:PEEN:(Pro C9200+/C9210+)
- 73.G1787453 (x4) ARM:ON-OFF:TRANSPORT ROLLER
- 72.G1784822 (x8) SPRING:PRESSURE:0.8N:DIA0.65
- 74.G1787670 (x2) WASHER:455554

- 68.D7167604 (x2) SYNCHRONOUS BELT:B60S2M152

- 77.GW020022 (x6) PHOTOINTERRUPTOR:LG2A24BL1

- 92.M0B14411 GUIDE PLATE:SCANNING:CONNECTING:LOWER

- 75.GA043029 (x2) TIMING BELT:40S2M236

- 78.H3061372 FRONT TIMING BELT

U008 PAPER EXIT:(Pro C9200+/C9210+)

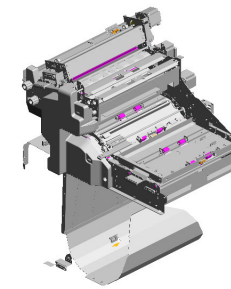

- 98.M0B14420 GUIDE PLATE:EXIT :EXIT:LOWER
- 95.M0B14414 GUIDE PLATE:REV ERSE:EXIT:LOWE R
- 111.M0B14563 GUIDE PLATE:DEC URA:EXIT:UPPER
- 108.M0B14539 SHAFT:CONTACT POINT:GUIDE PLA TE:REVERSE EXIT
- 103.M0B14487 GUIDE PLATE:DEC URA:EXIT:UPPER

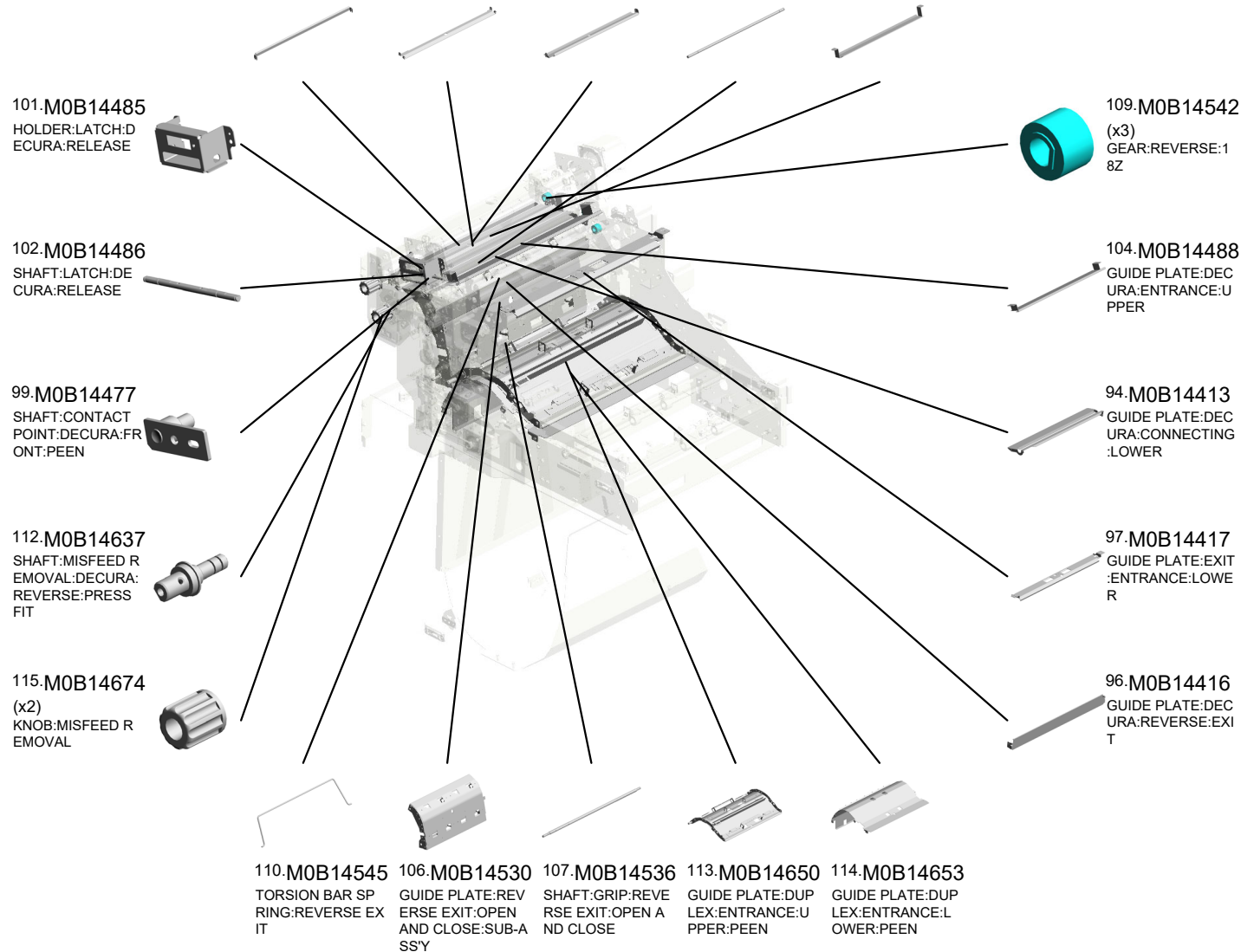

U008 PAPER EXIT:(Pro C9200+/C9210+)

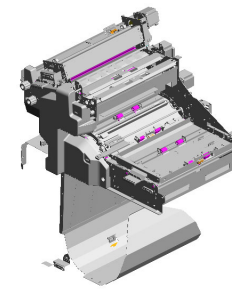

- 129.M2054501 (x3) TRANSPORT ROLLER:REVERSE
- 122.M0B14745 (x2) PRESSURE ROLLER:DECURA:PRESS FIT
- 117.M0B14678 (x2) TRANSPORT ROLLER:DECURA:REVERSE:PRESS FIT
- 123.M0B14747 (x2) PRESSURE ROLLER:DECURA:NO.2:PRESS FIT
- 139.M2054639 (x7) GATE PAWL:REVERSE EXIT

116.M0B14676
TRANSPORT ROLLER:DECURA:PRESS FIT

131.M2054569
GUIDE PLATE:REVERSE:EXIT:PEEN

132.M2054584
SHAFT:ON-OFF:REVERSE EXIT

120.M0B14688
TIMING BELT:60S2 M186:(Pro C9200+/C9210+)

121.M0B14691
DC STEPPER MOTOR:GATE PAWL:MODEL:ASSY:(Pro C9200+/C9210+)

133.M2054585 (x2)
CAM:TRANSPORT ROLLER:ON-OFF

128.M2052559
COIL SPRING:GRIP:OPEN AND CLOSE

130.M2054543 (x7)
COIL SPRING:GATE PAWL:DUPLIX:ENTRANCE

135.M2054594
SHAFT:ON-OFF:DUPLIX:REVERSE

126.M0B17837
DECAL:LEVER:PICTURE:K-UP PAPER JAM: F5

136.M2054596
GUIDE PLATE:REVERSE EXIT:LEFT LOWER

134.M2054591
GUIDE PLATE:DUPLIX:REVERSE

138.M2054615 (x2)
BRACKET:ON-OFF:REVERSE

118.M0B14682
GUIDE PLATE:PAPER FEED SUB-UNIT:EXIT:LOWER:PEEN

137.M2054610 (x2)
POSITIONING PIN: PAPER EXIT UNIT: REAR

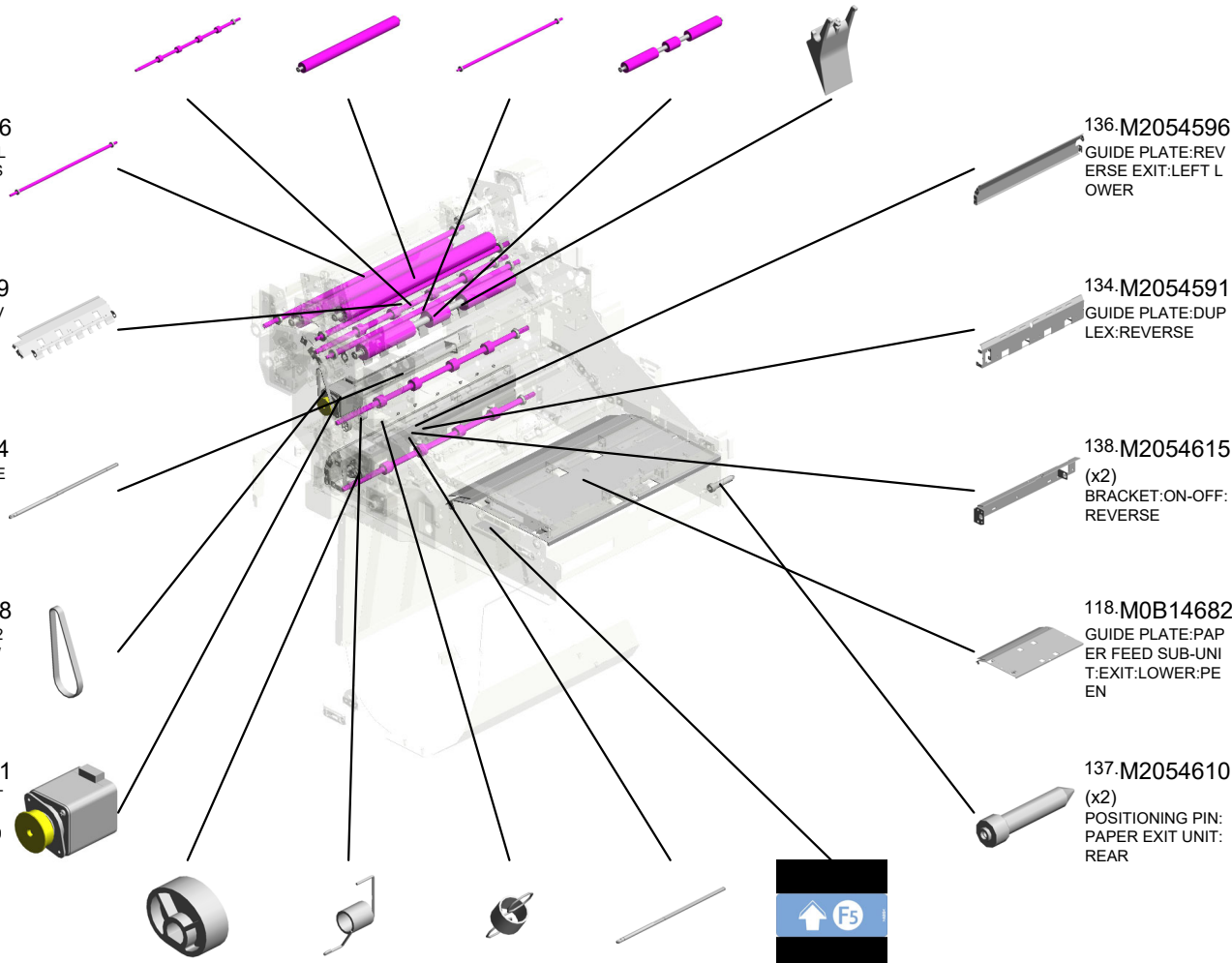

U008 PAPER EXIT:(Pro C9200+/C9210+)

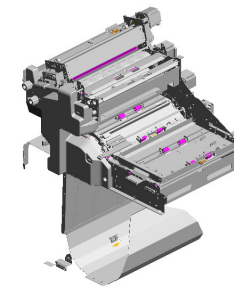

- 140.M2054654 GUIDE PLATE:PAPER EXIT SUB-UNIT:EXIT:LOWER
- 144.M2054708 (x3) COIL SPRING:DECURA:PRESSURE RELEASE
- 146.M2054717 BRACKET:POSITIONING SENSOR:REVERSE EXIT
- 143.M2054698 HOLDER:SENSOR:DUPLIX:ENTRANCE
- 141.M2054681 (x4) HOLDER:SENSOR:DUPLIX:ENTRANCE:NO.2

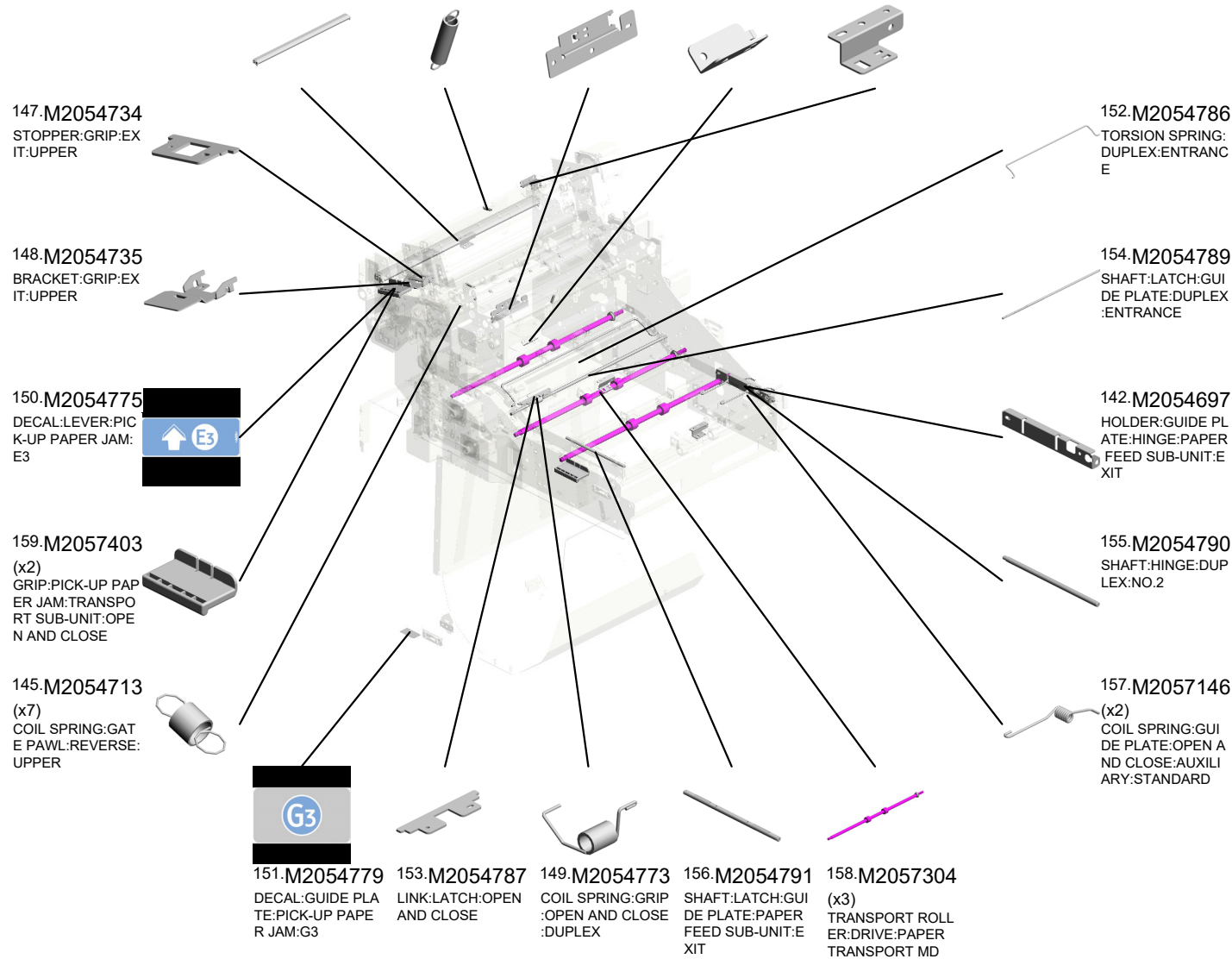

U008 PAPER EXIT:(Pro C9200+/C9210+)

162.M2057488 (x6) LATCH:GUIDE PLATE:LOCK:RELEASE LOWER
 169.M0B14901 GUIDE PLATE:REVERSE:ENTRANCE:LOWER 202111-04 X/O
 167.M2057798 TORSION SPRING: LATCH:RIGHT
 172.07924108C SYNCHRONOUS BELT:60S2M216:CR

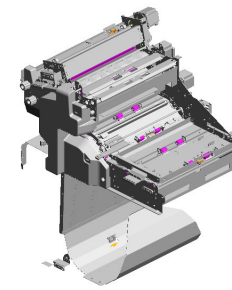

161.M2057484 (x2) COIL SPRING:GRIP:OPEN AND CLOSE:UPPER

173.M0B14535 BRACKET:GRIP:REVERSE EXIT

170.07922110C (x2) SYNCHRONOUS BELT:40S2M220:CR

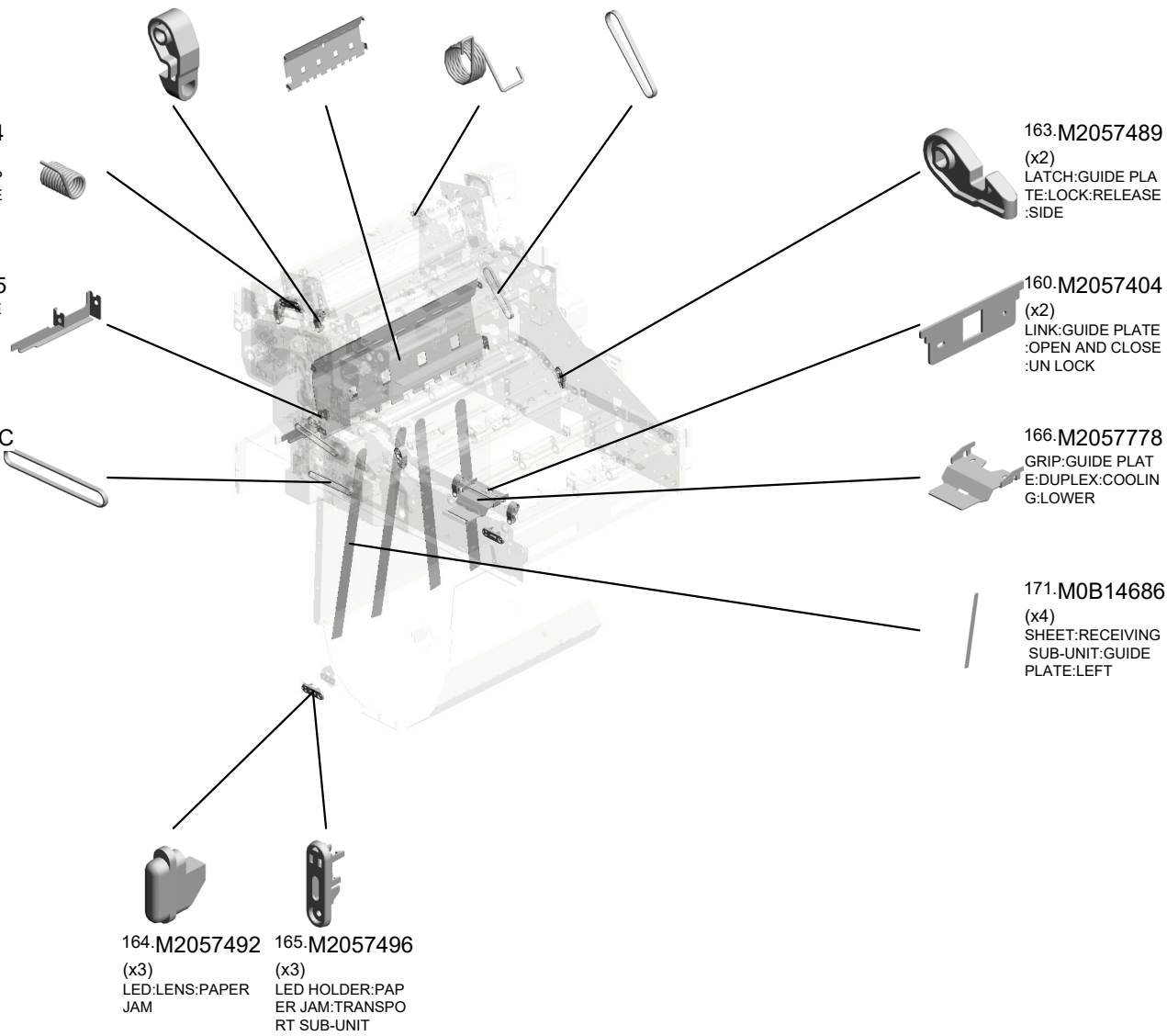

163.M2057489 (x2) LATCH:GUIDE PLATE:LOCK:RELEASE:SIDE

160.M2057404 (x2) LINK:GUIDE PLATE:OPEN AND CLOSE:UN LOCK

166.M2057778 GRIP:GUIDE PLATE:DUPLX:COOLING:LOWER

171.M0B14686 (x4) SHEET:RECEIVING SUB-UNIT:GUIDE PLATE:LEFT

164.M2057492 (x3) LED:LENS:PAPER JAM

165.M2057496 (x3) LED HOLDER:PAPER JAM:TRANSPORT SUB-UNIT

U008_S001
CAM:DECURA:UPPER:ASS'Y

4.03603006N
(x3)
SCREW - M3X6



100.M0B14482
CAM:DECURA:UPP
ER:ASS'Y

U001	U002	U003	U004	U005	U006	U007	U008	U009	U010	U011	U012	U013	U014	U015	U016	U017	U018	U019	U020	U021
------	------	------	------	------	------	------	-------------	------	------	------	------	------	------	------	------	------	------	------	------	------

U008_S002

GEAR:PULLEY:DRIVE:USED TONER:44Z/32T

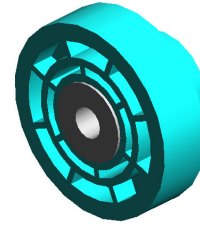

44.AB017881
GEAR:PULLEY:DRIVE:USED TONER:44Z/32T

U001	U002	U003	U004	U005	U006	U007	U008	U009	U010	U011	U012	U013	U014	U015	U016	U017	U018	U019	U020	U021
------	------	------	------	------	------	------	-------------	------	------	------	------	------	------	------	------	------	------	------	------	------

U008_S003

GEAR:PULLEY:DRIVE:USED TONER:44Z/32T

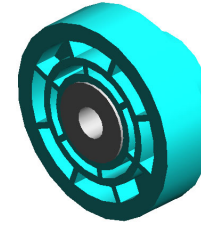

44.AB017881
GEAR:PULLEY:DRIVE:USED TONER:44Z/32T

U001	U002	U003	U004	U005	U006	U007	U008	U009	U010	U011	U012	U013	U014	U015	U016	U017	U018	U019	U020	U021
------	------	------	------	------	------	------	------	------	------	------	------	------	------	------	------	------	------	------	------	------

U008_S004
GEAR:PULLEY:DRIVE:USED TONER:44Z/32T

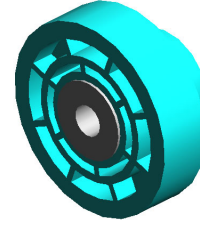

44.AB017881
GEAR:PULLEY:DRIVE:USED TONER:44Z/32T

U001	U002	U003	U004	U005	U006	U007	U008	U009	U010	U011	U012	U013	U014	U015	U016	U017	U018	U019	U020	U021
------	------	------	------	------	------	------	-------------	------	------	------	------	------	------	------	------	------	------	------	------	------

U008_S005
STUD:CAM FOLLOWER:GATE PAWL:PRESS FIT:(Pro C9200+/C9210+)

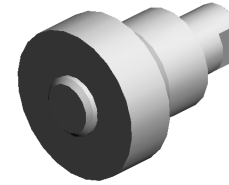

84.M0B14322
STUD:CAM FOLLO
WER:GATE PAWL:
PRESS FIT:(Pro C9
200+/C9210+)

U001	U002	U003	U004	U005	U006	U007	U008	U009	U010	U011	U012	U013	U014	U015	U016	U017	U018	U019	U020	U021
------	------	------	------	------	------	------	------	------	------	------	------	------	------	------	------	------	------	------	------	------

U008_S006

GATE PAWL:REVERSE EXIT:ASS'Y:(Pro C9200+/C9210+)

81.M0B14311 SHAFT:CONTACT
POINT:GATE PAW
L:(Pro C9200+/C92
10+)

79.M0B14265 GATE PAWL:EXIT:
REVERSE:2:(Pro C
9200+/C9210+)

125.M0B14767 (x7)
SHEET:GATE PAW
L:REVERSE EXIT:2
:(Pro C9200+/C921
0+)



124.M0B14758
GATE PAWL:REVE
RSE EXIT:ASS'Y:(P
ro C9200+/C9210+)

89.M0B14366
BRACKET:GATE P
AWL:FRONT:(Pro C
9200/C9210)

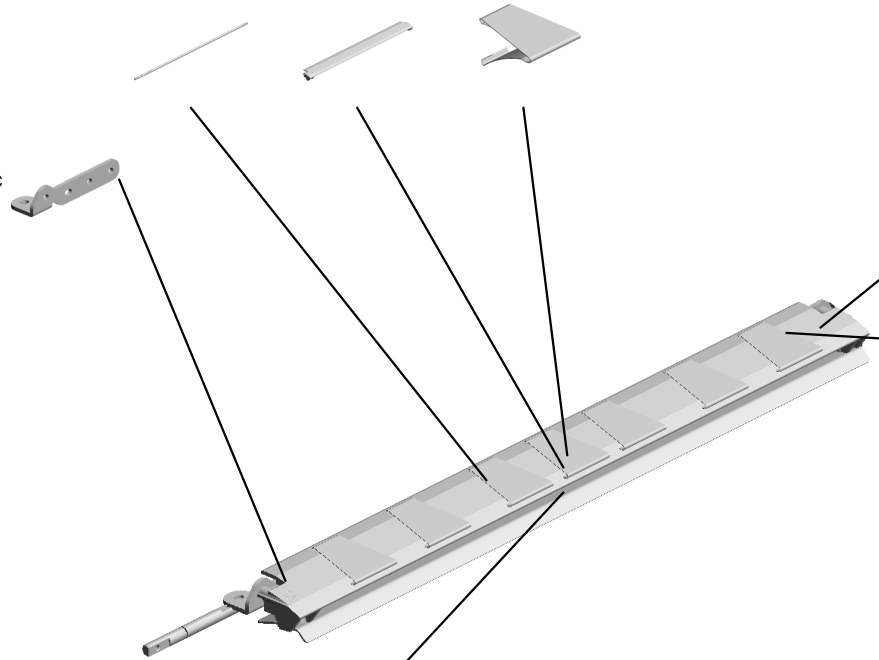

82.M0B14312
GROUND PLATE:G
ATE PAWL:(Pro C9
200+/C9210+)



22.08010236
(x2)
HEXAGONAL BOLT
:DOUBLE SCREW:
M4X8

90.M0B14367
BRACKET:GATE P
AWL:REAR:(Pro C9
200/C9210)



14.04583010N(x 6)
HEXAGON HEAD TAPPING SCREW:3X
10

91.M0B14368
GATE PAWL:GUID
E:(Pro C9200+/C92
10+)



U008_S007
TRANSPORT ROLLER:DRIVEN

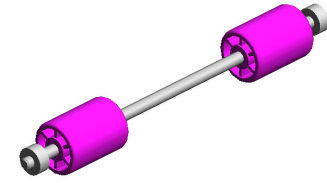

168.M3791627
TRANSPORT ROLL
ER:DRIVEN

U001	U002	U003	U004	U005	U006	U007	U008	U009	U010	U011	U012	U013	U014	U015	U016	U017	U018	U019	U020	U021
------	------	------	------	------	------	------	------	------	------	------	------	------	------	------	------	------	------	------	------	------

U008_S008
TRANSPORT ROLLER:DRIVEN

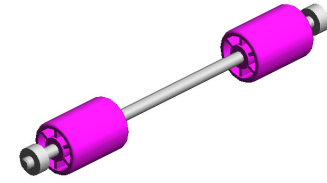

168.M3791627
TRANSPORT ROLL
ER:DRIVEN

U001	U002	U003	U004	U005	U006	U007	U008	U009	U010	U011	U012	U013	U014	U015	U016	U017	U018	U019	U020	U021
------	------	------	------	------	------	------	------	------	------	------	------	------	------	------	------	------	------	------	------	------

U008_S009
TRANSPORT ROLLER:DRIVEN

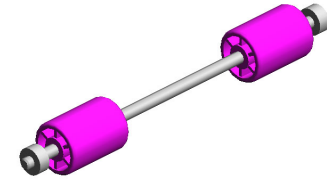

168.M3791627
TRANSPORT ROLL
ER:DRIVEN

U001	U002	U003	U004	U005	U006	U007	U008	U009	U010	U011	U012	U013	U014	U015	U016	U017	U018	U019	U020	U021
------	------	------	------	------	------	------	------	------	------	------	------	------	------	------	------	------	------	------	------	------

U008_S010
TRANSPORT ROLLER:DRIVEN

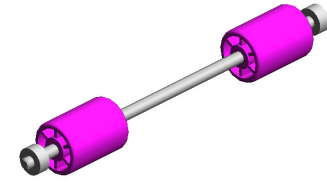

168.M3791627
TRANSPORT ROLL
ER:DRIVEN

U001	U002	U003	U004	U005	U006	U007	U008	U009	U010	U011	U012	U013	U014	U015	U016	U017	U018	U019	U020	U021
------	------	------	------	------	------	------	------	------	------	------	------	------	------	------	------	------	------	------	------	------

U008_S011
TRANSPORT ROLLER:DRIVEN

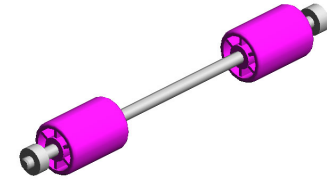

168.M3791627
TRANSPORT ROLL
ER:DRIVEN

U001	U002	U003	U004	U005	U006	U007	U008	U009	U010	U011	U012	U013	U014	U015	U016	U017	U018	U019	U020	U021
------	------	------	------	------	------	------	------	------	------	------	------	------	------	------	------	------	------	------	------	------

U008_S012
TRANSPORT ROLLER:DRIVEN

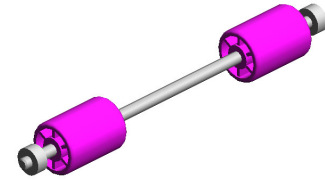

168.M3791627
TRANSPORT ROLL
ER:DRIVEN

U001	U002	U003	U004	U005	U006	U007	U008	U009	U010	U011	U012	U013	U014	U015	U016	U017	U018	U019	U020	U021
------	------	------	------	------	------	------	------	------	------	------	------	------	------	------	------	------	------	------	------	------

U008_S013
TRANSPORT ROLLER:DRIVEN

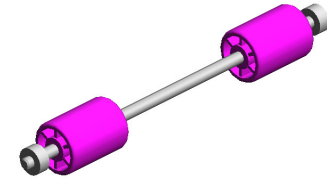

168.M3791627
TRANSPORT ROLL
ER:DRIVEN

U001	U002	U003	U004	U005	U006	U007	U008	U009	U010	U011	U012	U013	U014	U015	U016	U017	U018	U019	U020	U021
------	------	------	------	------	------	------	------	------	------	------	------	------	------	------	------	------	------	------	------	------

U008_S014
TRANSPORT ROLLER:DRIVEN

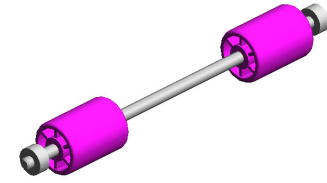

168.M3791627
TRANSPORT ROLL
ER:DRIVEN

U001	U002	U003	U004	U005	U006	U007	U008	U009	U010	U011	U012	U013	U014	U015	U016	U017	U018	U019	U020	U021
------	------	------	------	------	------	------	------	------	------	------	------	------	------	------	------	------	------	------	------	------

U008_S015
TRANSPORT ROLLER:DRIVEN

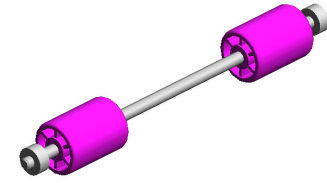

168.M3791627
TRANSPORT ROLL
ER:DRIVEN

U001	U002	U003	U004	U005	U006	U007	U008	U009	U010	U011	U012	U013	U014	U015	U016	U017	U018	U019	U020	U021
------	------	------	------	------	------	------	------	------	------	------	------	------	------	------	------	------	------	------	------	------

U008_S016
TRANSPORT ROLLER:DRIVEN

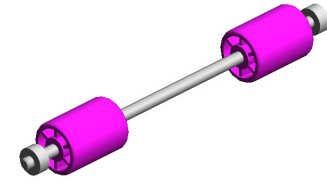

168.M3791627
TRANSPORT ROLL
ER:DRIVEN

U001	U002	U003	U004	U005	U006	U007	U008	U009	U010	U011	U012	U013	U014	U015	U016	U017	U018	U019	U020	U021
------	------	------	------	------	------	------	------	------	------	------	------	------	------	------	------	------	------	------	------	------

U008_S017
TRANSPORT ROLLER:DRIVEN

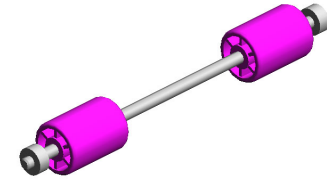

168.M3791627
TRANSPORT ROLL
ER:DRIVEN

U001	U002	U003	U004	U005	U006	U007	U008	U009	U010	U011	U012	U013	U014	U015	U016	U017	U018	U019	U020	U021
------	------	------	------	------	------	------	------	------	------	------	------	------	------	------	------	------	------	------	------	------

U008_S018
INNER COVER:REVERSE EXIT:ASS'Y:(Pro C9200+/C9210+)

46.AC020153
(x3)
LENS:LED:4



119.M0B14685
INNER COVER:RE
VERSE EXIT:ASS'Y
:(Pro C9200+/C921
0+)

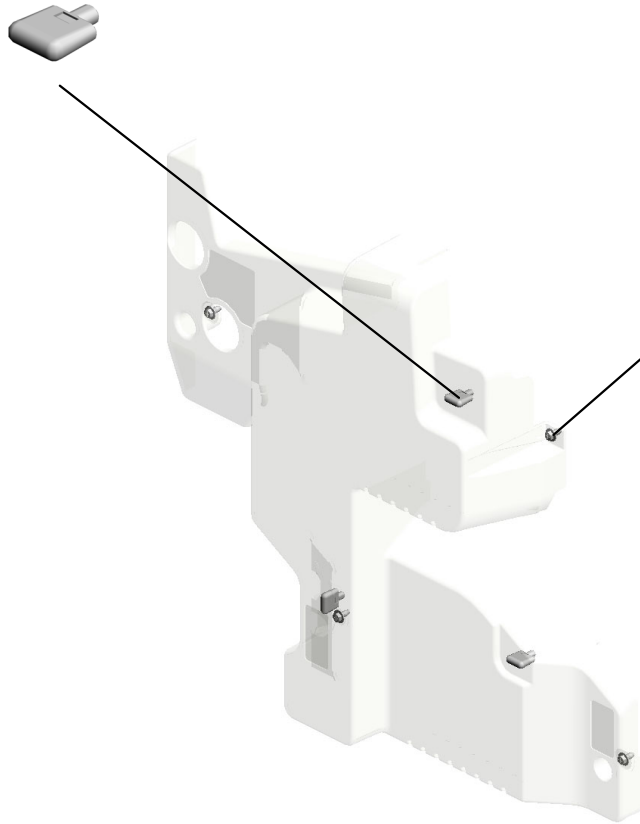

10.04514008N
(x4)
TAPPING SCREW:
4X8

U001	U002	U003	U004	U005	U006	U007	U008	U009	U010	U011	U012	U013	U014	U015	U016	U017	U018	U019	U020	U021
------	------	------	------	------	------	------	-------------	------	------	------	------	------	------	------	------	------	------	------	------	------

U008_S019
STOPPER:TURN:REVOLVER:ASS'Y:(Pro C9200+/C9210+)

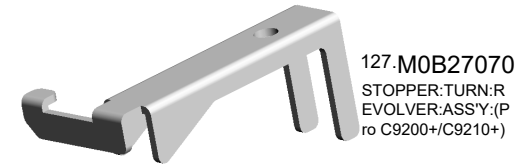

U001	U002	U003	U004	U005	U006	U007	U008	U009	U010	U011	U012	U013	U014	U015	U016	U017	U018	U019	U020	U021
------	------	------	------	------	------	------	-------------	------	------	------	------	------	------	------	------	------	------	------	------	------

U009.DUPLEX

U009 S001
M2054875
GUIDE PLATE:DUPLEX MD:L
OWER:ASSY

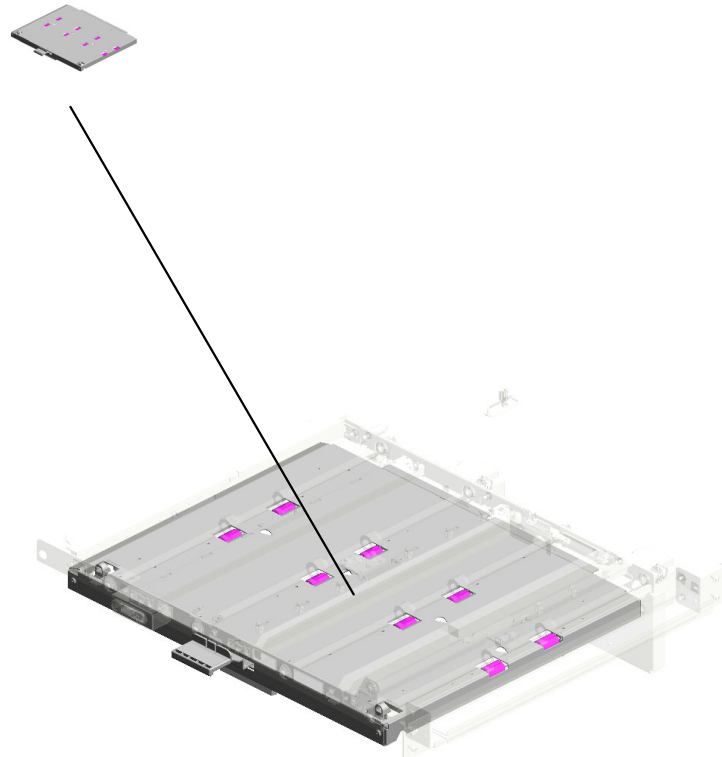

U001	U002	U003	U004	U005	U006	U007	U008	U009	U010	U011	U012	U013	U014	U015	U016	U017	U018	U019	U020	U021
------	------	------	------	------	------	------	------	------	------	------	------	------	------	------	------	------	------	------	------	------

U009 DUPLEX

7.04544008Q (x7) TAPPING SCREW - M4X8
 13.11050516 CLAMP
 16.11050723 CLAMPS:WES-050 7
 8.07200040E RETAINING RING - M4
 4.04513006N (x13) TAPPING SCREW - 3X6

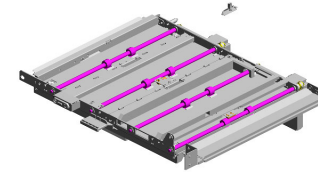

15.11050692 (x11) CLAMP:LES-0503



25.D0744612 (x2) TRANSPORT ROLLER:DRIVE:REVERSE:PRESS FIT



26.D1944804 (x2) RUBBER FOOT:TM-96-1



27.D2023890 LED:RED



12.11050511 (x15) HARNESS CLAMP - LWS-0306ZC



10.07433808 (x4) RADIAL BALL BEARING:RING:DIA8XDIA16X5
 5.04514008N (x9) TAPPING SCREW: 4X8
 6.04544008N (x9) TAPPING SCREW: ROUND POINT:4X8
 14.11050600 (x11) CLAMP:LWSM-030 6-2M
 2.03604006N (x4) SCREW - M4X6



24.D0743173 (x6) TIMING PULLEY:S2 M:25T

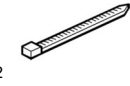

11.11050042 (x8) WIRE BAND



22.B8511122 SCREW:ROUND POINT:M4X7

9.07200060E (x10) RETAINING RING - M6



3.03604010N (x4) SCREW:M4X10



21.AX040196 (x2) STEPPER MOTOR: PAPER TRANSPORT MD:MM56



20.AA161122 (x2) MOTOR CUSHION



U009 DUPLEX

- 43.M2054909 GUIDE PLATE:DUPLEX MD:UPPER:PE EN
- 42.M2054908 BRACKET:DUPLEX :REVERSE:SENSO R
- 45.M2054919 SEAL:DUPLEX MD: NO.2
- 32.H3061372 (x2) FRONT TIMING BE LT
- 41.M2054907 LED:WHITE

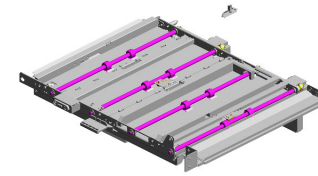

- 35.M2054860 GUIDE PLATE:DUPLEX:CONNECTING: UPPER

- 36.M2054861 GUIDE PLATE:DUPLEX:CONNECTING: LOWER

- 55.M2057492 LED:LENS:PAPER JAM

- 56.M2057496 LED HOLDER:PAPER JAM:TRANSPORT SUB-UNIT

- 33.M0B17838 DECAL:LEVER:PICTURE PAPER JAM: F6

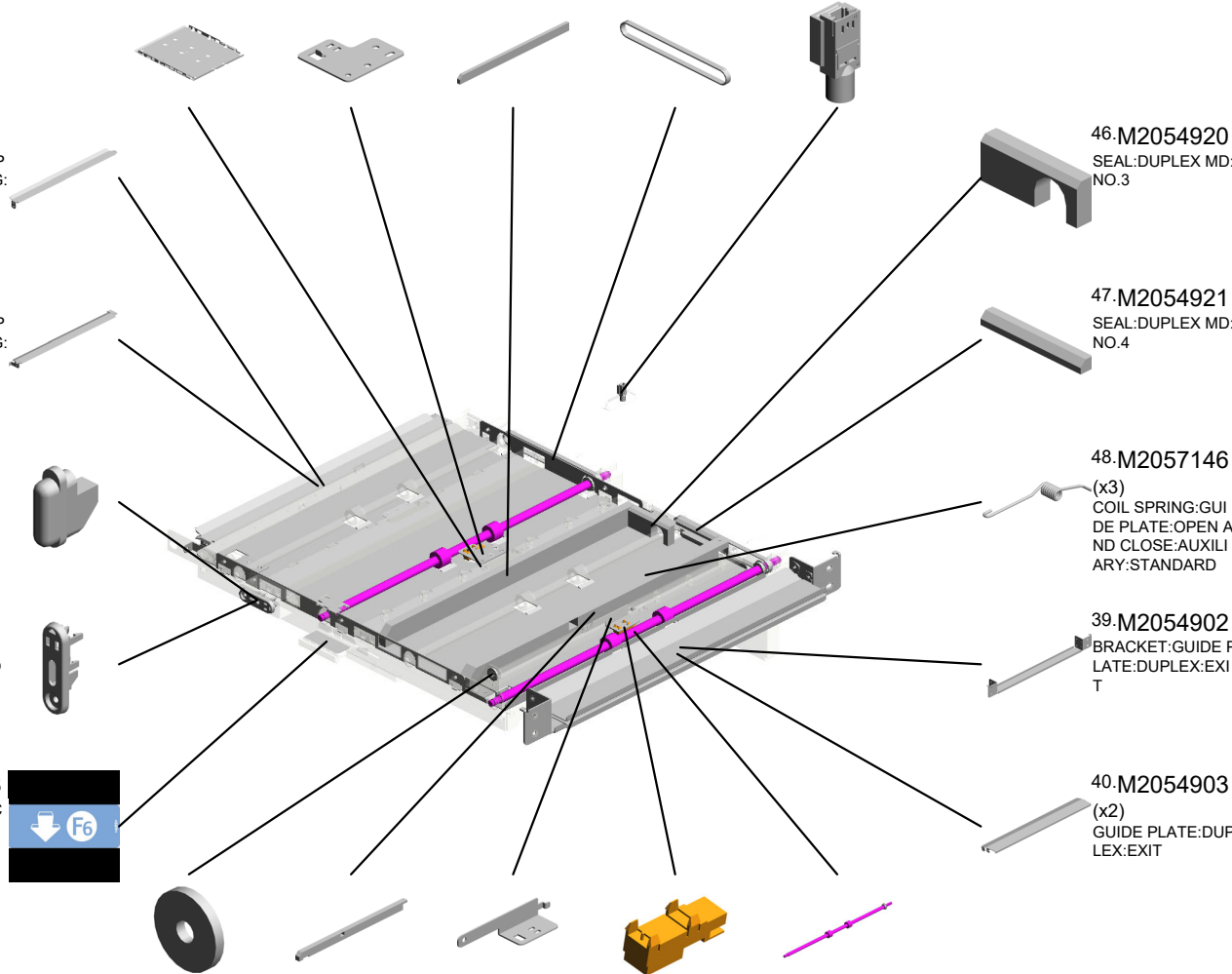

- 29.G1787670 WASHER:455554
- 44.M2054918 SEAL:DUPLEX MD: NO.1
- 34.M2054854 HOLDER:SENSOR: DUPLEX:NO.1
- 31.GW010007 (x2) PHOTO REFLECTI ON SENSOR:EXIT
- 49.M2057304 (x2) TRANSPORT ROLL ER:DRIVE:PAPER TRANSPORT MD

- 46.M2054920 SEAL:DUPLEX MD: NO.3

- 47.M2054921 SEAL:DUPLEX MD: NO.4

- 48.M2057146 (x3) COIL SPRING:GUIDE PLATE:OPEN AND CLOSE:AUXILIARY:STANDARD

- 39.M2054902 BRACKET:GUIDE PLATE:DUPLEX:EXIT

- 40.M2054903 (x2) GUIDE PLATE:DUPLEX:EXIT

U009
DUPLEX

58.GA043046
(x2)
SYNCHRONOUS B
ELT:60S2M234:(Pro
C9200+/C9210+)
202106-02 O/O

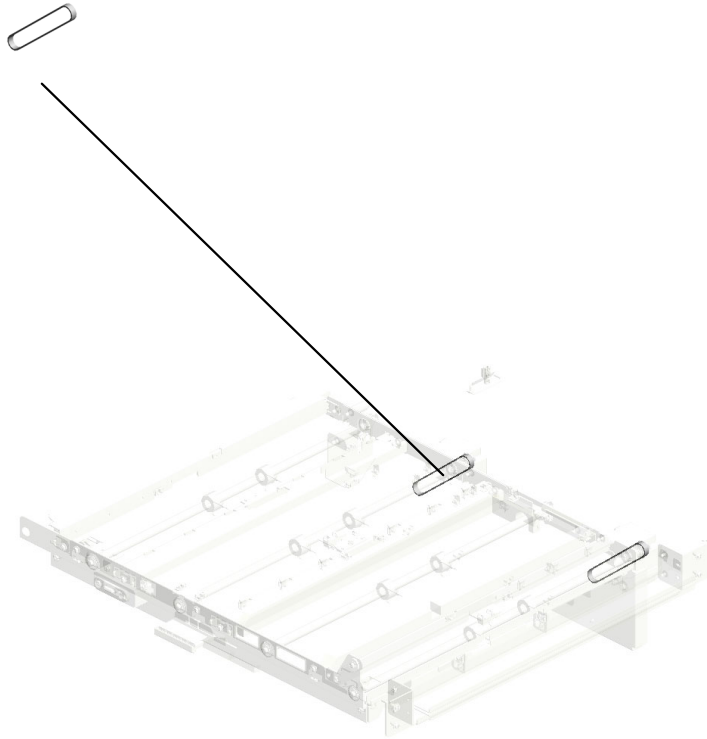
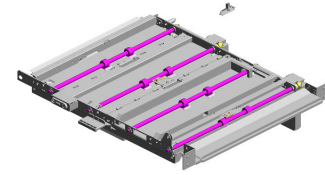

U001	U002	U003	U004	U005	U006	U007	U008	U009	U010	U011	U012	U013	U014	U015	U016	U017	U018	U019	U020	U021
------	------	------	------	------	------	------	------	------	------	------	------	------	------	------	------	------	------	------	------	------

U009_S001
GUIDE PLATE:DUPLEX MD:LOWER:ASS'Y

- 19.AA084059 (x8) BALL BEARING HOLDER
- 53.M2057486 COIL SPRING:GRIP :OPEN AND CLOSE :LOWER
- 38.M2054896 SHAFT:LATCH:GUIDE PLATE:DUPLEX :LOWER
- 17.AA063675 (x4) SPRING - 5N
- 28.G1784822 (x4) SPRING:PRESSURE:0.8N:DIA0.65

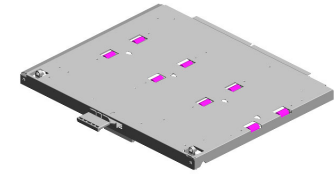

- 37.M2054875 GUIDE PLATE:DUPLEX MD:LOWER:ASS'Y

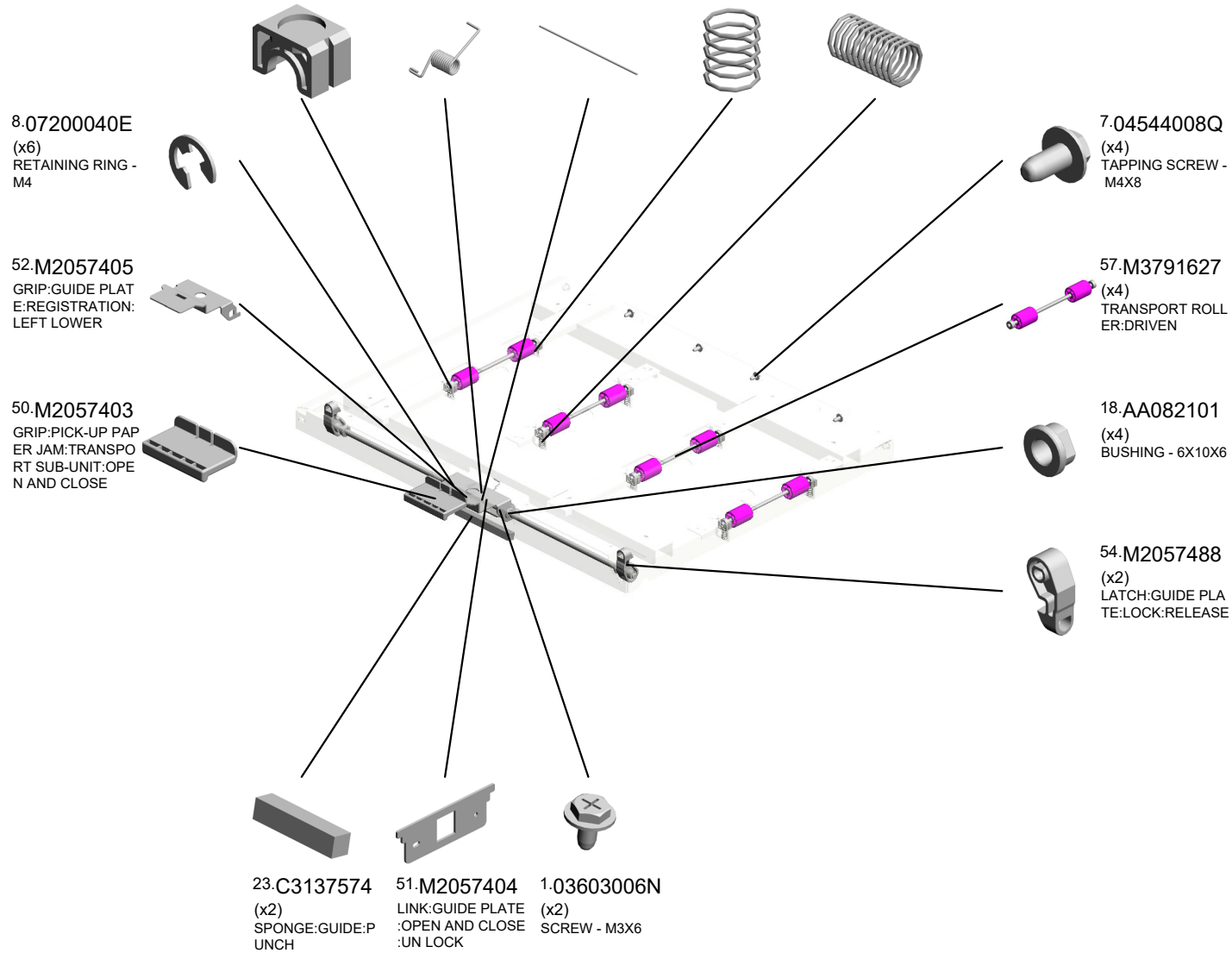

U010.MAIN DRIVE

U010 S001
G1781470
BELT TENSIONER:ASSY

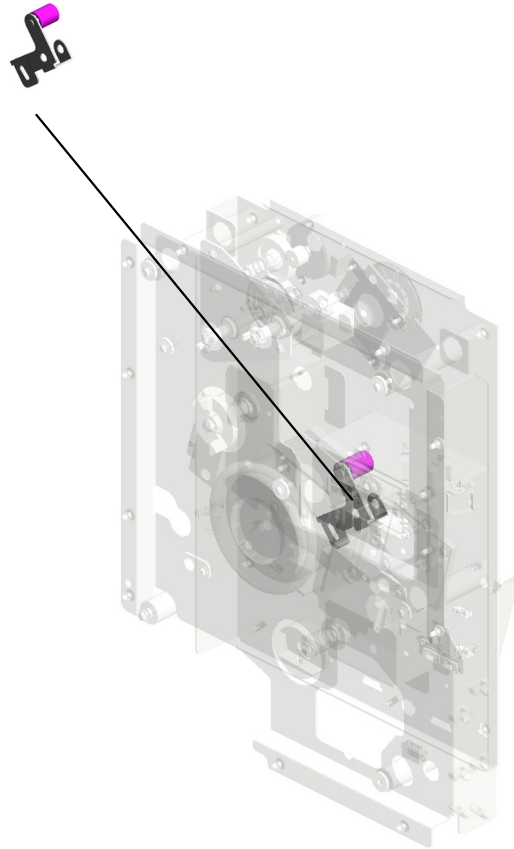

U001	U002	U003	U004	U005	U006	U007	U008	U009	U010	U011	U012	U013	U014	U015	U016	U017	U018	U019	U020	U021
------	------	------	------	------	------	------	------	------	------	------	------	------	------	------	------	------	------	------	------	------

U010 MAIN DRIVE

- 20.07413806 BALL BEARING - 6 X13X5MM
- 1.03130040N (x2) SCREW:M3X4
- 17.07200040E (x2) RETAINING RING - M4
- 10.05950140E HEXAGON BOLT - M5X14
- 14.07030050N SPRING WASHER: DIA5

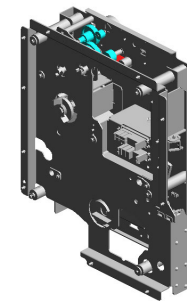

- 3.03603006N (x8) SCREW - M3X6



- 13.06330160G PARALLEL PIN - 3X 16MM



- 6.03604008N (x10) SCREW - M4X8



- 19.07200080E (x3) RETAINING RING - M8



- 33.A0791201 FUSING DRIVE JOINT



- 9.04514008N (x15) TAPPING SCREW: 4X8
- 8.03604012N (x6) SCREW:M4X12
- 28.11050723 (x4) CLAMPS:WES-050 7
- 32.11050761 (x7) CLAMP:LWS-0511A
- 30.11050758 (x12) CLAMP:LWSM-030 6A

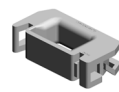
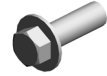

- 5.03604006N (x4) SCREW - M4X6

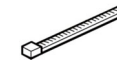

- 24.11050042 (x14) WIRE BAND



- 27.11050489 HARNESS CLAMP - LWS 1316

- 22.08010237 HEXAGONAL BOLT :DOUBLE SCREW: M4X12



- 27.11050489 (x3) HARNESS CLAMP - LWS 1316

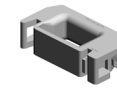

- 28.11050723 CLAMPS:WES-050 7

- 26.11050488 HARNESS CLAMP



- 18.07200060E (x 1) RETAINING RING - M6

- 7.03604010N (x3) SCREW:M4X10



U010 MAIN DRIVE

41.AB017815 GEAR:Z24:Z41
 39.AB011319 GEAR:Z79
 54.D1946177 DC STEPPER MOT
 OR:DIA42:24V
 58.G1781447 PULLEY:DC MOTO
 R:FUSING DRIVE
 40.AB012201 GEAR:IDLER:ROLL
 ER:FUSING

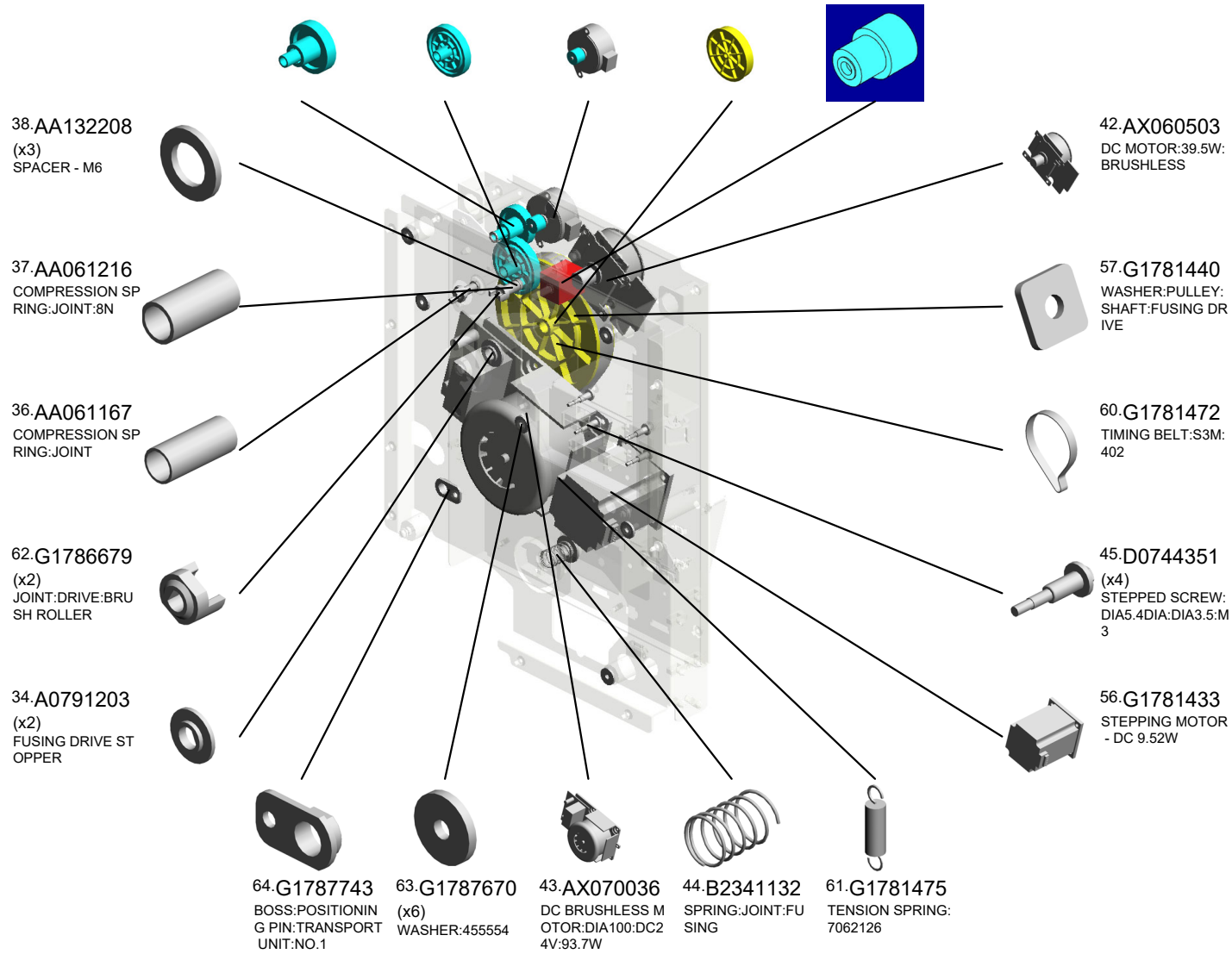
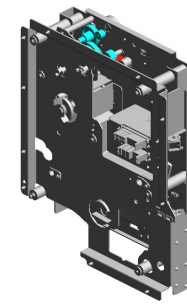

U001	U002	U003	U004	U005	U006	U007	U008	U009	U010	U011	U012	U013	U014	U015	U016	U017	U018	U019	U020	U021
------	------	------	------	------	------	------	------	------	------	------	------	------	------	------	------	------	------	------	------	------

U010 MAIN DRIVE

83.M2051487 SHAFT:ON-OFF:POLISH:FUSING DRIVE SUB-UNIT
 80.M2051469 SHAFT:DRIVE:HOT ROLLER:FUSING DRIVE SUB-UNIT
 97.M0EDB834 SHAFT DRIVE REFRESH ASSY 202309-01 O/O

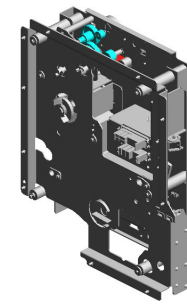

89.M2054446
WASHER:POLISH:ON-OFF



67.M0771411
COIL SPRING:JOINT:FUSING



90.M2056436
(x4)
COMPRESSION SPRING:DRAWER:INTERMEDIATE TRANSFER:NO.2



65.G1787744
BOSS:POSITIONING PIN:TRANSPORT UNIT:NO.2



82.M2051475
GEAR:IDLER:O/C:PRESS FIT



87.M2051539
JOINT:O/C:MAIN



81.M2051472
GEAR:ON-OFF:PRESSURE ROLLER:FUSING DRIVE SUB-UNIT



U010_S001
BELT TENSIONER:ASS'Y

17.07200040E
RETAINING RING -
M4



59.G1781470
BELT TENSIONER:
ASS'Y



U001	U002	U003	U004	U005	U006	U007	U008	U009	U010	U011	U012	U013	U014	U015	U016	U017	U018	U019	U020	U021
------	------	------	------	------	------	------	------	------	------	------	------	------	------	------	------	------	------	------	------	------

U011.ELECTRICAL:(Pro C9200/C9210)

U011 S001
MOB15133
(EU/AA/CHN/KOR):SERVICE
PARTS:POWER SUPPLY CO
RD:LEFT:ASS'Y

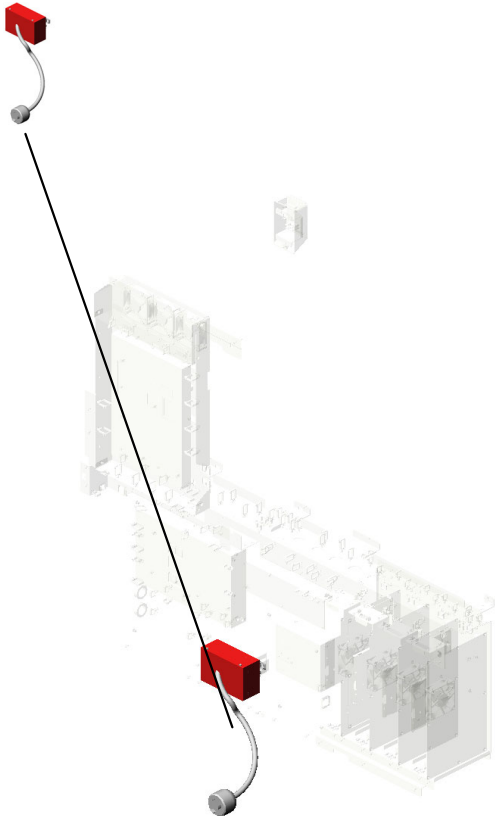

U001	U002	U003	U004	U005	U006	U007	U008	U009	U010	U011	U012	U013	U014	U015	U016	U017	U018	U019	U020	U021
------	------	------	------	------	------	------	------	------	------	------	------	------	------	------	------	------	------	------	------	------

U011 ELECTRICAL:(Pro C9200/C9210)

- 21.11050367 (x14) SPACER
- 41.11050758 (x31) CLAMP:LWSM-030 6A
- 3.03603006N (x25) SCREW - M3X6
- 9.04513030N (x6) TAPPING SCREW: 3X30
- 28.11050517 (x27) HARNESS CLAMP - LWS-2111Z

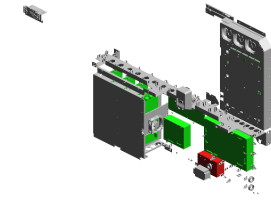

14.04544008N
(x7)
TAPPING SCREW:
ROUND POINT:4X8



39.11050726
(x8)
CLAMPS:WES-221
7



37.11050724
(x12)
CLAMPS:WES-121
0



38.11050725
(x3)
CLAMPS:WES-111
7



46.11050763
(x55)
CLAMP:LWS-1211A



10.04514008N
(x42)
TAPPING SCREW:
4X8



1.03140200N
(x2)
PAN HEAD SCREW
:M4X20



15.04544008Q
(x4)
TAPPING SCREW -
M4X8



17.09545010N
SCREW:POLISHED
ROUND/SPRING:M
5X10



36.11050723
(x3)
CLAMPS:WES-050
7

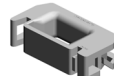

8.04503008N
(x3)
TAPPING SCREW -
M3X8



35.11050692
(x4)
CLAMP:LES-0503



13.04543030Q
(x8)
TAPPING SCREW:
ROUND POINT:3X3
0



11.04543006Q
(x50)
TAPPING SCREW -
M3X6



32.11050551
CLAMP:LES-0505



19.11050042
(x15)
WIRE BAND

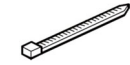

20.11050046
(x2)
HARNESS BAND

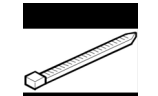

28.11050517
(x7)
HARNESS CLAMP -
LWS-2111Z

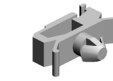

41.11050758
(x2)
CLAMP:LWSM-030
6A



46.11050763
(x10)
CLAMP:LWS-1211A

2.03540080N(x 1)
SCREW:M4X8
10.04514008N(x 1)
TAPPING SCREW:4X8

U011 ELECTRICAL:(Pro C9200/C9210)

- 47.11050764 (x15) CLAMP:LWS-1316A
- 80.G1111051 (x3) FAN MOTOR - DC 2 4V 4.32W
- 59.AA143560 (x2) STEPPED SCREW - M4
- 54.12042614 SWITCH AC250V/1 6A
- 71.D0591273 DECAL:MAIN SWIT CH

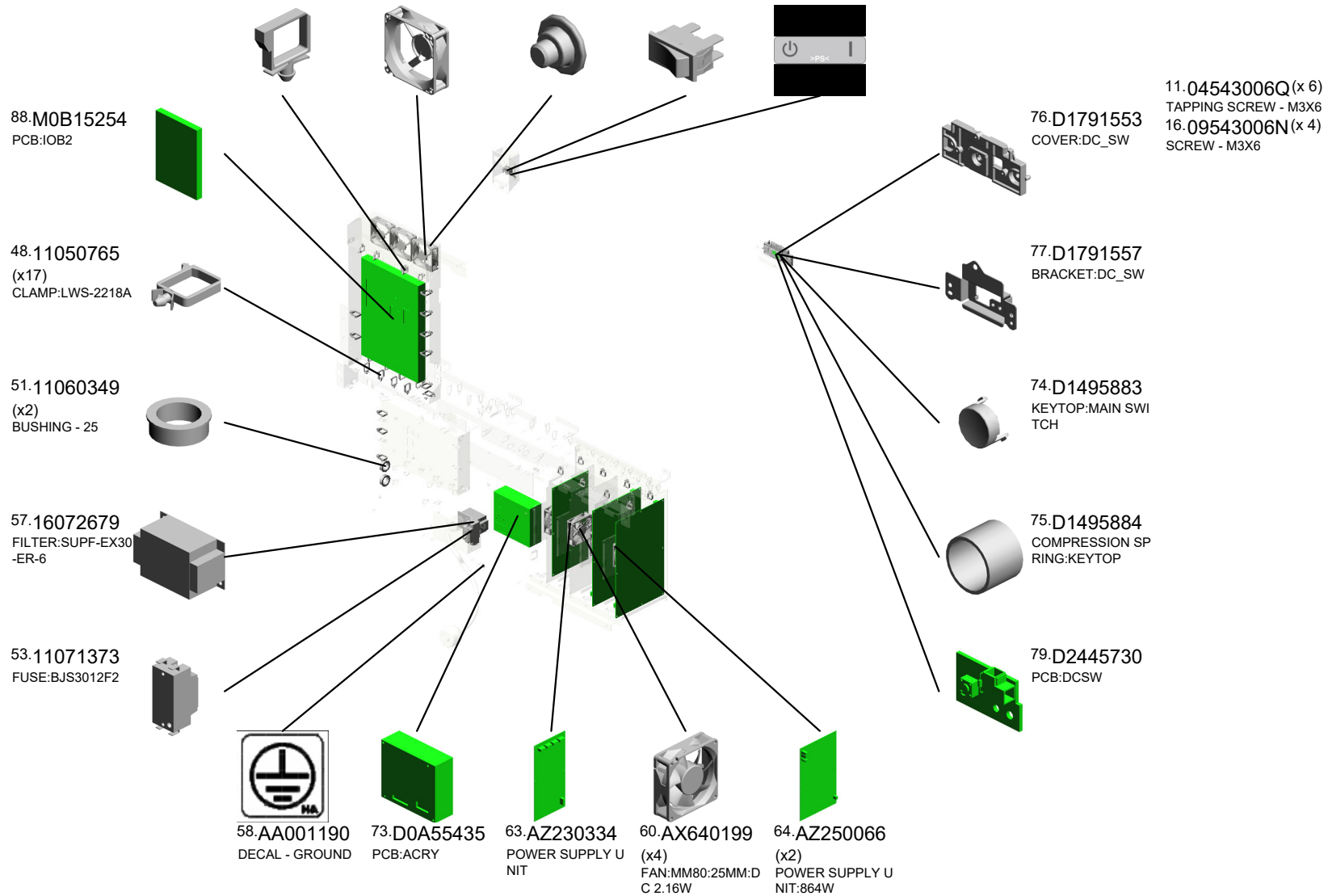
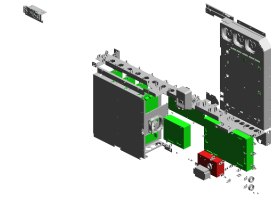

U001	U002	U003	U004	U005	U006	U007	U008	U009	U010	U011	U012	U013	U014	U015	U016	U017	U018	U019	U020	U021
------	------	------	------	------	------	------	------	------	------	------	------	------	------	------	------	------	------	------	------	------

U011
ELECTRICAL:(Pro C9200/C9210)

99.M2056966 96.M2051153
OZONE FILTER:FU COVER:MAIN SWIT
SING SUB-UNIT:UP CH:200V
PER LEFT

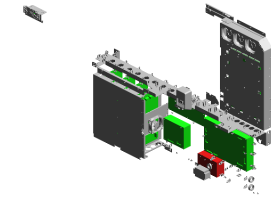

90.M0B15294
PCB:PFB

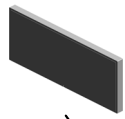
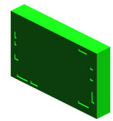

92.M0B15337
PCB:SDB



91.M0B15333
AC CONTROL BOA
RD



95.M2051133
COVER:LEAK BRE
AKER

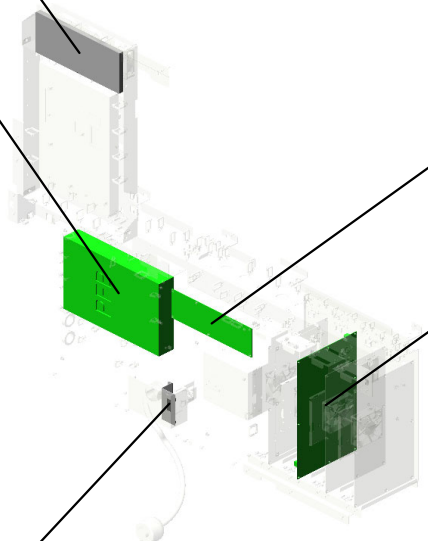

U001	U002	U003	U004	U005	U006	U007	U008	U009	U010	U011	U012	U013	U014	U015	U016	U017	U018	U019	U020	U021
------	------	------	------	------	------	------	------	------	------	------	------	------	------	------	------	------	------	------	------	------

U011_S001
(EU/AA/CHN/KOR):SERVICE PARTS:POWER SUPPLY CORD:LEFT:ASS'Y

37.11050724 94.M2051132
CLAMPS:WES-121 BRACKET:200V
0



112.M0B15133
(EU/AA/CHN/KOR):
SERVICE PARTS:P
OWER SUPPLY CO
RD:LEFT:ASS'Y
202110-05

46.11050763
CLAMP:LWS-1211A

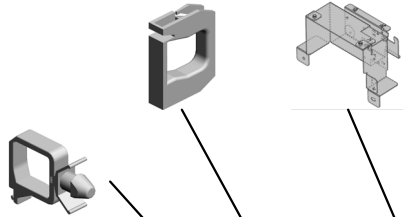

49.11050788
NEW SUPER LOCK
:NSL-13



105.M2055502
(EU/AA/CHN/KOR):
POWER SUPPLY C
ORD:MAIN:12AWG
202201-03

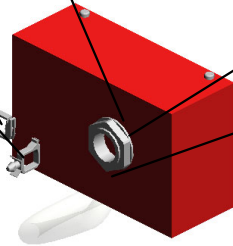

U001	U002	U003	U004	U005	U006	U007	U008	U009	U010	U011	U012	U013	U014	U015	U016	U017	U018	U019	U020	U021
------	------	------	------	------	------	------	------	------	------	------	------	------	------	------	------	------	------	------	------	------

U012.ELECTRICAL:(Pro C9200+/C9210+)

U012 S001
MOB15133
(EU/AA/CHN/KOR):SERVICE
PARTS:POWER SUPPLY CO
RD:LEFT:ASS'Y

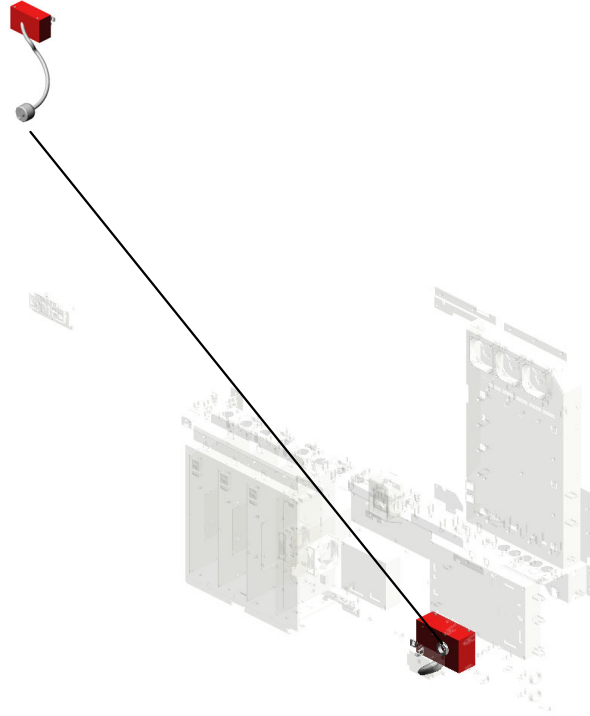

U001	U002	U003	U004	U005	U006	U007	U008	U009	U010	U011	U012	U013	U014	U015	U016	U017	U018	U019	U020	U021
------	------	------	------	------	------	------	------	------	------	------	------	------	------	------	------	------	------	------	------	------

U012 ELECTRICAL:(Pro C9200+/C9210+)

11.04543006Q (x47) TAPPING SCREW - M3X6
 28.11050517 (x27) HARNESS CLAMP - LWS-2111Z
 9.04513030N (x6) TAPPING SCREW: 3X30
 3.03603006N (x25) SCREW - M3X6
 41.11050758 (x31) CLAMP:LWSM-030 6A

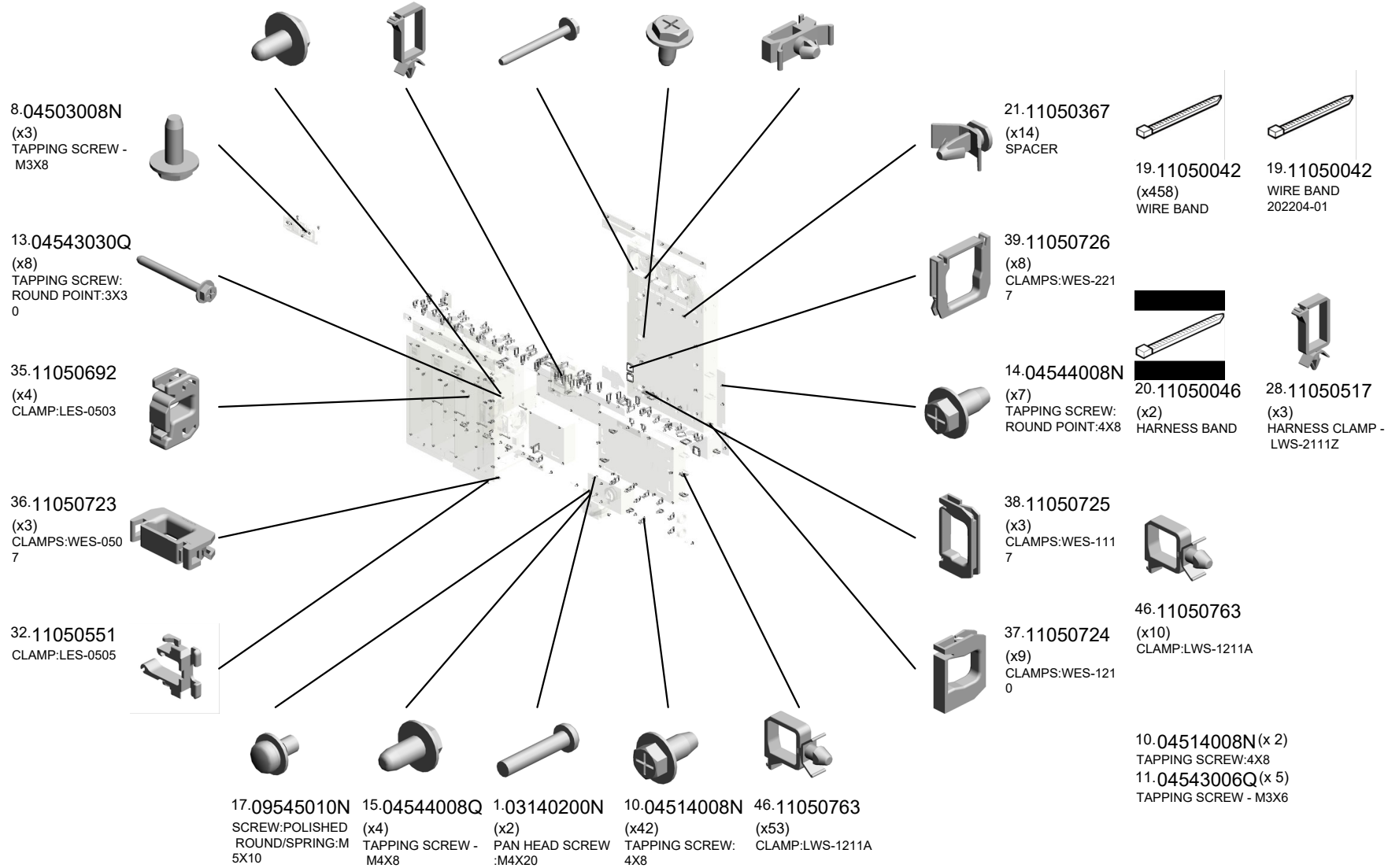
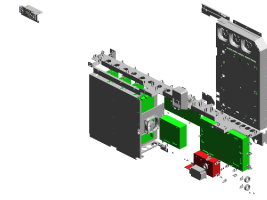

U012 ELECTRICAL:(Pro C9200+/C9210+)

- 79.D2445730 PCB:DCSW
- 60.AX640199 (x4) FAN:MM80:25MM:D C 2.16W
- 63.AZ230334 POWER SUPPLY U NIT
- 59.AA143560 (x2) STEPPED SCREW - M4
- 80.G1111051 (x3) FAN MOTOR - DC 2 4V 4.32W

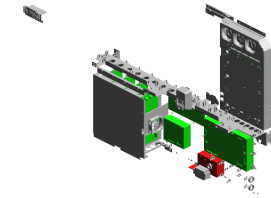

74.D1495883
KEYTOP:MAIN SWI
TCH

76.D1791553
COVER:DC_SW

77.D1791557
BRACKET:DC_SW

75.D1495884
COMPRESSION SP
RING:KEYTOP

64.AZ250066
(x2)
POWER SUPPLY U
NIT:864W

73.D0A55435
PCB:ACRY

58.AA001190
DECAL - GROUND

57.16072679
FILTER:SUPF-EX30
-ER-6

53.11071373
FUSE:BJ3012F2

51.11060349
(x2)
BUSHING - 25

47.11050764
(x15)
CLAMP:LWS-1316A

88.M0B15254
PCB:IOB2

54.12042614
SWITCH AC250V/1
6A

71.D0591273
DECAL:MAIN SWIT
CH

48.11050765
(x17)
CLAMP:LWS-2218A

16.09543006N(x 4)
SCREW - M3X6
18.11029805(x 1)
CONNECTOR:6-292233-0

U012 ELECTRICAL:(Pro C9200+/C9210+)

96.M2051153 COVER:MAIN SWIT
CH:200V
99.M2056966 OZONE FILTER:FU
SING SUB-UNIT:UP
PER LEFT

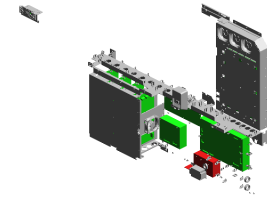

91.M0B15333
AC CONTROL BOA
RD

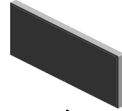

92.M0B15337
PCB:SDB

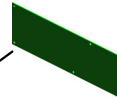

90.M0B15294
PCB:PFB

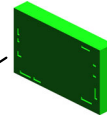

95.M2051133
COVER:LEAK BRE
AKER

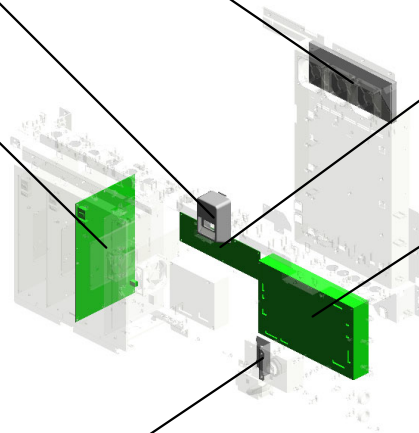

U001	U002	U003	U004	U005	U006	U007	U008	U009	U010	U011	U012	U013	U014	U015	U016	U017	U018	U019	U020	U021
------	------	------	------	------	------	------	------	------	------	------	------	------	------	------	------	------	------	------	------	------

U012_S001
(EU/AA/CHN/KOR):SERVICE PARTS:POWER SUPPLY CORD:LEFT:ASS'Y

37.11050724 94.M2051132
CLAMPS:WES-121 BRACKET:200V
0



112.M0B15133
(EU/AA/CHN/KOR):
SERVICE PARTS:P
OWER SUPPLY CO
RD:LEFT:ASS'Y
202110-05

46.11050763
CLAMP:LWS-1211A

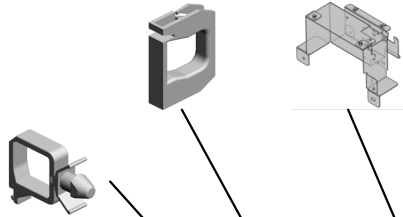

49.11050788
NEW SUPER LOCK
:NSL-13



105.M2055502
(EU/AA/CHN/KOR):
POWER SUPPLY C
ORD:MAIN:12AWG
202201-03

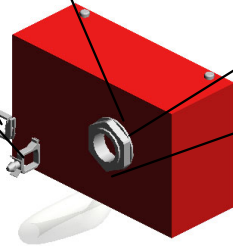

U001	U002	U003	U004	U005	U006	U007	U008	U009	U010	U011	U012	U013	U014	U015	U016	U017	U018	U019	U020	U021
------	------	------	------	------	------	------	------	------	------	------	------	------	------	------	------	------	------	------	------	------

U013.Transferred Image Reading Module:(Pro C9200/C9210)

U013 S001
MOB17075
SERVICE PARTS:TIM-RED:(P
ro C9200/C9210)

U013 S003
MOB17090
SHADING PLATE:TURN:RED:
ASS'Y

U013 S002
MOB14694
OPTICAL READING UNIT:CO
OLING:EXIT:ASS'Y:(Pro C920
0/C9210)

U013 S004
MOB17091
SHADING PLATE:TURN:MAG
:ASS'Y

U001	U002	U003	U004	U005	U006	U007	U008	U009	U010	U011	U012	U013	U014	U015	U016	U017	U018	U019	U020	U021
------	------	------	------	------	------	------	------	------	------	------	------	------	------	------	------	------	------	------	------	------

U013

Transferred Image Reading Module:(Pro C9200/C9210)

- 33.AB030808 (x2) TIMING PULLEY - 20T
- 25.11050761 CLAMP:LWS-0511A
- 10.07200030E (x3) RETAINING RING - M3
- 11.07200040E (x9) RETAINING RING - M4
- 29.A2841819 (x4) SPRING PLATE - 2ND MIRROR

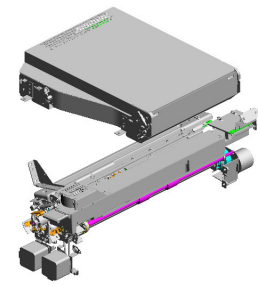

- 23.11050758 (x5) CLAMP:LWSM-0306A

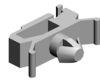

- 13.07403804 BALL BEARING:DIA 4XDIA9X4



- 24.11050760 (x7) CLAMP:LWSM-0511A



- 21.11050692 CLAMP:LES-0503



- 8.04514008N TAPPING SCREW: 4X8



- 28.A2324666 (x2) CUSHION - STEPPER MOTOR
- 6.04513006N (x10) TAPPING SCREW - 3X6
- 7.04514006N (x7) TAPPING SCREW - 4X6
- 2.03530060N (x8) BIND SCREW - M3 X6
- 27.54471778 (x2) STEPPED SCREW - M4



- 4.03603006N (x14) SCREW - M3X6



- 18.11050042 WIRE BAND



- 59.G1073834 (x4) RIVET - 2.0

- 9.04543006Q (x2) TAPPING SCREW - M3X6



- 4.03603006N (x 6) SCREW - M3X6

- 15.07413808 (x2) BALL BEARING - 8 X16X5MM



- 12.07200060E (x4) RETAINING RING - M6



- 16.07433808 (x2) RADIAL BALL BEARING:DIA8XDIA16X5



U013

Transferred Image Reading Module:(Pro C9200/C9210)

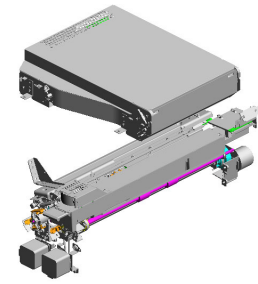

- 54.D1361244 COVER:ENCODER
- 42.C2023102 (x2) COLLAR - 6.35X10 X4MM
- 57.D5161560 (x2) SPACER:SHAFT:LJ NK
- 66.M0B14519 TENSION SPRING: ENCODER:EXIT
- 58.G0603293 (x6) SPACER:6.1X8.5X0.5

60.G1786352
GUIDE PLATE:ENCODER

55.D1941496
ENCODER:ASSY

39.B2236171
RUBBER BUSHING:ENCODER

35.AW020213
(x2) OPTICS SENSOR:ENCODER:300LPI

56.D4342635
TENSION SPRING: POLARIZATION PAPER:PRESSURE

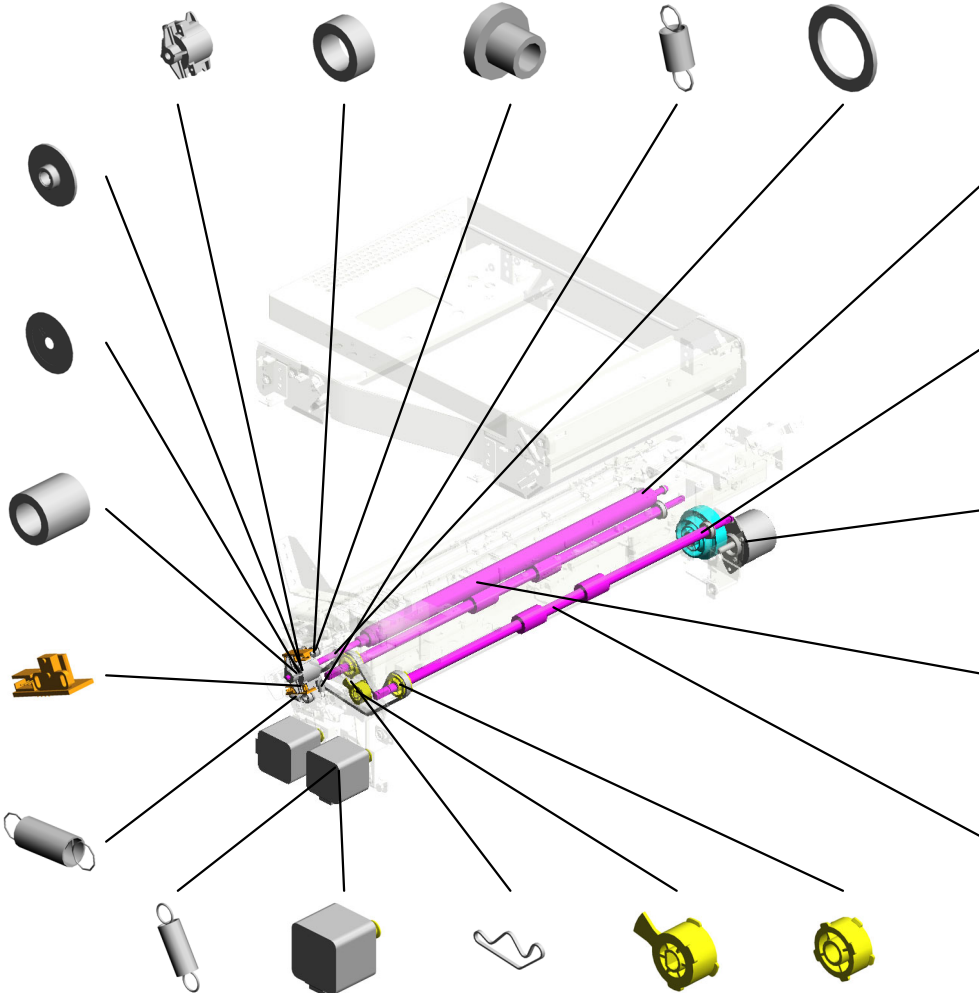

67.M0B14526
TENSION SPRING: EXIT:GATE:REAR

44.D0A54439
GEAR:PULLEY:EXIT:92Z/60T:(Pro C9200/C9210)

37.AX060535
DC MOTOR:GEAR:10W:(Pro C9200/C9210) 202001-05 X/O

50.D0A57536
ROLLER:SCANNING:PAPER:SUB SCANNING:COATING

46.D0A54917
(x2) TRANSPORT ROLLER:COOLING:EXIT:PRESS FIT

41.B7001501
TENSION SPRING: PRESSURE

47.D0A54999
(x2) DC STEPPER MOTOR:MM42:DRIVE

65.M0B14462
SYNCHRONOUS BELT:60DS3M375

52.D0A57599
(x2) TIMING PULLEY:FEELER:DRIVE:30T

51.D0A57560
(x2) PULLEY:TRANSPORT ROLLER:T24

U013

Transferred Image Reading Module:(Pro C9200/C9210)

- 74.M0B17037 MIRROR:NO.1
- 77.M0B17042 COVER:OPTICAL READING MD
- 80.M0B17045 COVER:OPTICAL READING UNIT:LOWER MIDDLE
- 76.M0B17040 (x2) CLAMP:MIRROR:LOWER MIDDLE

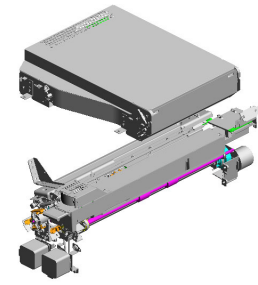

- 79.M0B17044 COVER:OPTICAL READING UNIT:LOWER LEFT

- 106.M0EB4671 RADIAL BALL BEARING:REGISTRATION:DRIVEN:REAR 202301-02 O/O

- 68.M0B14527 TENSION SPRING:EXIT:GATE:FRONT

- 110.M0B14622 BRACKET:ENCODER:TACT:PRESS FIT 202405-01

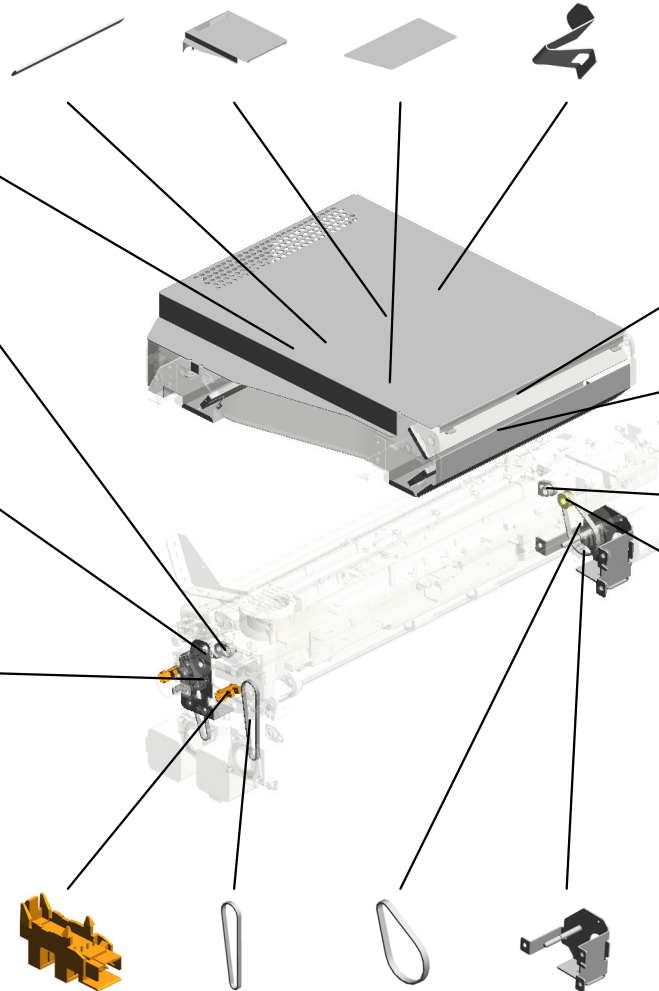

- 75.M0B17039 (x2) MIRROR:NO.2:NO.3

- 78.M0B17043 COVER:OPTICAL READING UNIT:LOWER RIGHT

- 105.M0EB4670 RADIAL BALL BEARING:REGISTRATION:DRIVEN:FRONT 202301-03 O/O

- 84.M0B17680 TIMING PULLEY:TRANSPORT ROLLER:PEEN:(Pro C9200/C9210) 202005-07 X/O

- 102.GW020024 (x2) PHOTOINTERRUPTOR:LG2A24BL1GF 202210-03 X/O
- 90.AA043729 (x2) SYNCHRONOUS BELT:40S2M176GE 202212-05 O/O
- 69.M0B14631 SYNCHRONOUS BELT:50S2M158:(Pro C9200/C9210)
- 108.M0B14406 BRACKET:MOTOR:PEEN



H5194238
[A] SPACER:ROLLER:CONNECTING 201810-05 X/O

U001	U002	U003	U004	U005	U006	U007	U008	U009	U010	U011	U012	U013	U014	U015	U016	U017	U018	U019	U020	U021
------	------	------	------	------	------	------	------	------	------	------	------	------	------	------	------	------	------	------	------	------

U013_S001

SERVICE PARTS:TIM-RED:(Pro C9200/C9210)

- 17.08046123 (x10) HEXAGONAL BOLT :W/WASHER:M3X8
- 4.03603006N (x8) SCREW - M3X6
- 22.11050723 CLAMPS:WES-050 7
- 23.11050758 (x6) CLAMP:LWSM-030 6A

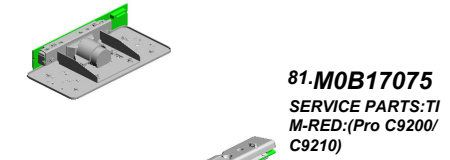

81.M0B17075
SERVICE PARTS:TIM-RED:(Pro C9200/C9210)

40.B2342390
FLANGED HEXAGONAL HEAD BOLT: M4X8



43.D0746497
DECAL:POSITIONING DISPLAY:TCRU

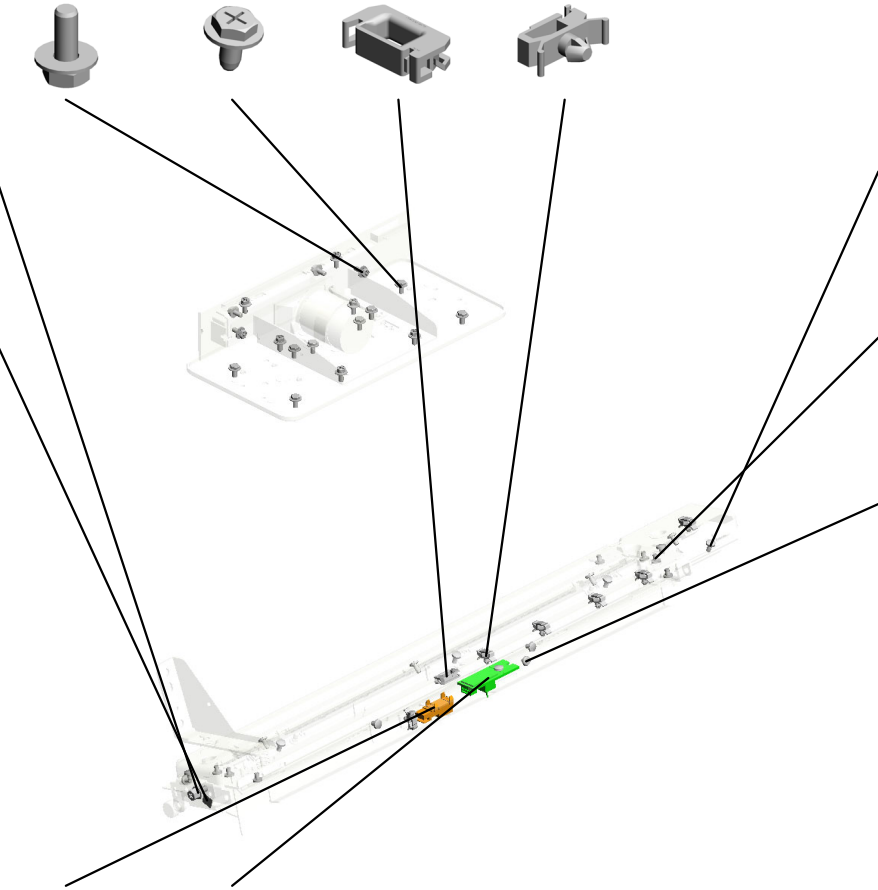

2.03530060N (x8) BIND SCREW - M3 X6



1.03530040N (x13) SCREW - M3X4



26.11050837 RIVETS:P3035-W



21.11050692 (x2) CLAMP:LES-0503



23.11050758 CLAMP:LWSM-030 6A

61.GW010007 PHOTO REFLECTOR SENSOR:EXIT
49.D0A55490 PCB:TACT_SNS

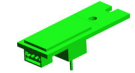

U001	U002	U003	U004	U005	U006	U007	U008	U009	U010	U011	U012	U013	U014	U015	U016	U017	U018	U019	U020	U021
------	------	------	------	------	------	------	------	------	------	------	------	------	------	------	------	------	------	------	------	------

U013_S002

OPTICAL READING UNIT:COOLING:EXIT:ASS'Y:(Pro C9200/C9210)

- 53.D0A57600 (x2) CONTACT IMAGE SENSOR:FA4CFC-02
- 1.03530040N (x4) SCREW - M3X4
- 31.AA063675 (x2) SPRING - 5N
- 32.AA084059 (x2) BALL BEARING HOLDER
- 4.03603006N (x16) SCREW - M3X6

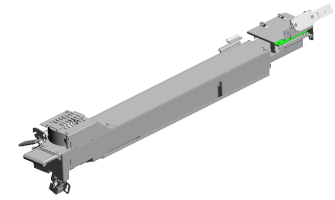

99.M0B14694
[A]
 OPTICAL READING UNIT:COOLING:EXIT:ASS'Y:(Pro C9200/C9210)
 202204-06 O/O

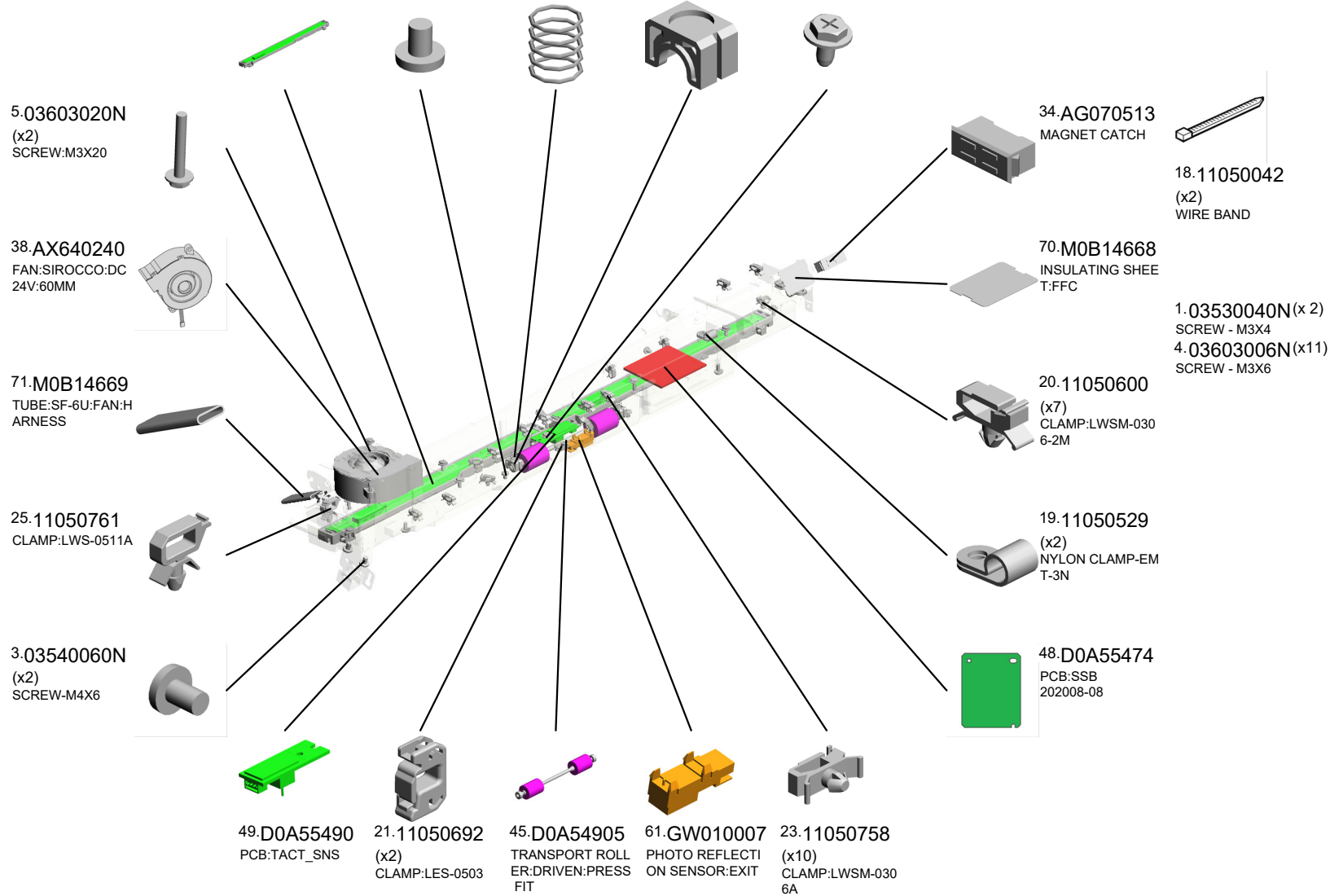

U013_S002

OPTICAL READING UNIT:COOLING:EXIT:ASS'Y:(Pro C9200/C9210)

73.M0B15272
PCB:CRB

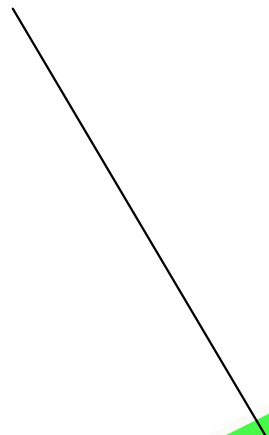

98.M0B15364
PCB:TRB3

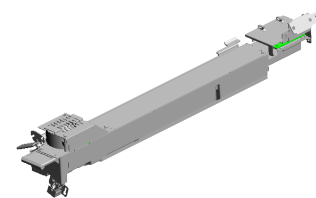
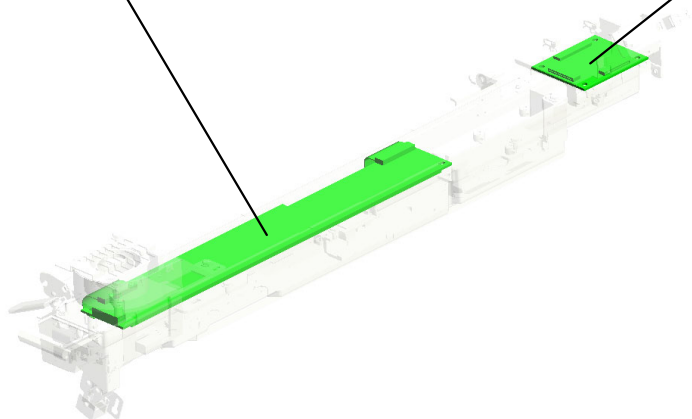
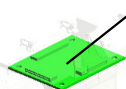
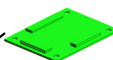

99.M0B14694
[A]
OPTICAL READING
UNIT:COOLING:EX
IT:ASS'Y:(Pro C920
0/C9210)
202204-06 O/O



M0B14680
[A]
OPTICAL READING
UNIT:COOLING:EX
IT:ASS'Y:(Pro C920
0/C9210)
202204-06 O/O

U001	U002	U003	U004	U005	U006	U007	U008	U009	U010	U011	U012	U013	U014	U015	U016	U017	U018	U019	U020	U021
------	------	------	------	------	------	------	------	------	------	------	------	------	------	------	------	------	------	------	------	------

U013_S003

SHADING PLATE:TURN:RED:ASS'Y

4.03603006N 11.07200040E
(x4) (x7)
SCREW - M3X6 RETAINING RING -
M4

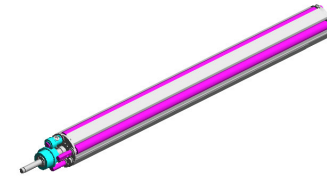

82.M0B17090
SHADING PLATE:T
URN:RED:ASS'Y



14.07413706
(x4)
BALL BEARING - 6
X10X3



U001	U002	U003	U004	U005	U006	U007	U008	U009	U010	U011	U012	U013	U014	U015	U016	U017	U018	U019	U020	U021
------	------	------	------	------	------	------	------	------	------	------	------	------	------	------	------	------	------	------	------	------

U013_S004

SHADING PLATE:TURN:MAG:ASS'Y

11.07200040E (x7)
RETAINING RING - M4

14.07413706 (x4)
BALL BEARING - 6 X10X3

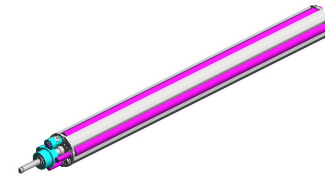

83.M0B17091
SHADING PLATE:T
URN:MAG:ASS'Y



4.03603006N
(x4)
SCREW - M3X6

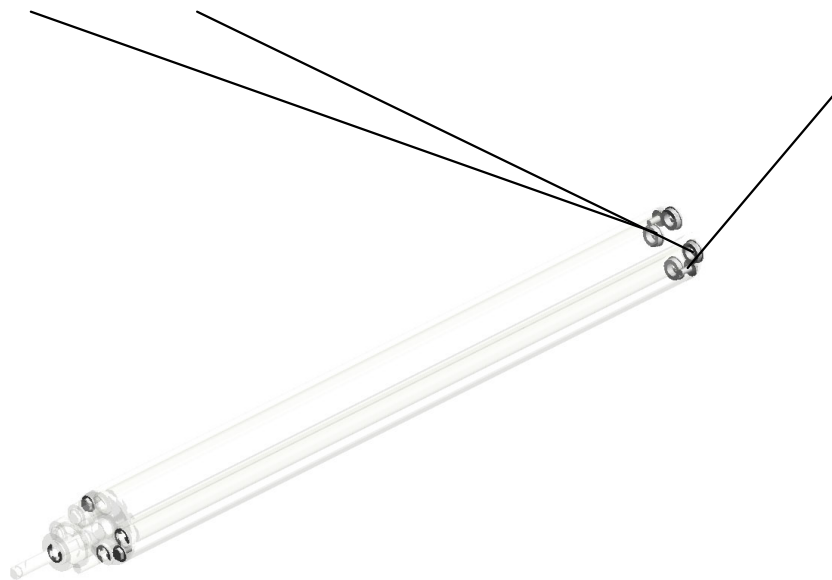

U001	U002	U003	U004	U005	U006	U007	U008	U009	U010	U011	U012	U013	U014	U015	U016	U017	U018	U019	U020	U021
------	------	------	------	------	------	------	------	------	------	------	------	------	------	------	------	------	------	------	------	------

U014.Transferred Image Reading Module:(Pro C9200+/C9210+)

U014 S004
AB030808
TIMING PULLEY - 20T

U014 S005
M0B17090
SHADING PLATE:TURN:RED:
ASSY

U014 S001
M0B27075
SERVICE PARTS:TIM-RED:(P
ro C9200+/C9210+)

U014 S002
AB030808
TIMING PULLEY - 20T

U014 S003
M0B14469
BRACKET:MOTOR:20W:ASS'
Y

U014 S007
M0B14788
OPTICAL READING UNIT:CO
OLING:EXIT:ASS'Y:(Pro C920
0+/C9210+)

U014 S006
M0B17091
SHADING PLATE:TURN:MAG
:ASS'Y

U001	U002	U003	U004	U005	U006	U007	U008	U009	U010	U011	U012	U013	U014	U015	U016	U017	U018	U019	U020	U021
------	------	------	------	------	------	------	------	------	------	------	------	------	------	------	------	------	------	------	------	------

U014

Transferred Image Reading Module:(Pro C9200+/C9210+)

- 11.07200040E (x9) RETAINING RING - M4
- 10.07200030E (x3) RETAINING RING - M3
- 8.04514008N TAPPING SCREW: 4X8
- 29.A2841819 (x4) SPRING PLATE - 2 ND MIRROR
- 4.03603006N (x14) SCREW - M3X6

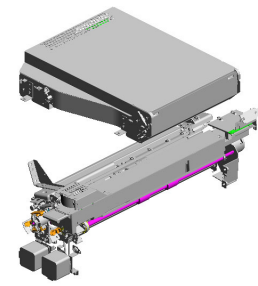

- 39.B2236171 RUBBER BUSHING :ENCODER



- 13.07403804 BALL BEARING: DIA 4XDIA9X4



- 35.AW020213 (x2) OPTICS SENSOR: ENCODER:300LPI



- 21.11050692 CLAMP:LES-0503



- 6.04513006N (x10) TAPPING SCREW - 3X6



- 41.B7001501 TENSION SPRING - PRESSURE
- 28.A2324666 (x2) CUSHION - STEPPER MOTOR
- 24.11050760 (x7) CLAMP:LWSM-051 1A
- 2.03530060N (x8) BIND SCREW - M3 X6
- 27.54471778 (x2) STEPPED SCREW - M4



- 15.07413808 (x2) BALL BEARING - 8 X16X5MM



- 23.11050758 (x5) CLAMP:LWSM-030 6A



- 7.04514006N (x7) TAPPING SCREW - 4X6



- 12.07200060E (x4) RETAINING RING - M6



- 16.07433808 (x2) RADIAL BALL BEARING: DIA8XDIA16X 5



- 18.11050042 WIRE BAND



- 59.G1073834 (x4) RIVET - 2.0



- 4.03603006N (x 9) SCREW - M3X6

U014

Transferred Image Reading Module:(Pro C9200+/C9210+)

- 57.D5161560 (x2) SPACER:SHAFT:LI NK
- 58.G0603293 (x6) SPACER:6.1X8.5XO .5
- 74.M0B17037 MIRROR:NO.1
- 77.M0B17042 COVER:OPTICAL R EADING MD
- 76.M0B17040 (x2) CLAMP:MIRROR:N O.1

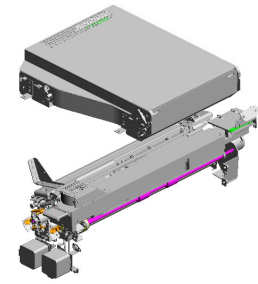

42.C2023102
(x2)
COLLAR - 6.35X10 X4MM

68.M0B14527
TENSION SPRING:
EXIT:GATE:FRONT

54.D1361244
COVER:ENCODER

60.G1786352
GUIDE PLATE:ENC ODER

55.D1941496
ENCODER:ASS'Y

56.D4342635
TENSION SPRING:
POLARIZATION PO WL:PRESSURE

66.M0B14519
TENSION SPRING:
ENCODER:EXIT

47.D0A54999 (x2)
DC STEPPER MOT OR:MM42:DRIVE

65.M0B14462
SYNCHRONOUS B ELT:60DS3M375

52.D0A57599 (x2)
TIMING PULLEY:FE ELER:DRIVE:30T

75.M0B17039 (x2)
MIRROR:NO.2:NO. 3

67.M0B14526
TENSION SPRING:
EXIT:GATE:REAR

50.D0A57536
ROLLER:SCANNIN G:PAPER:SUB SCA NNING:COATING

46.D0A54917
TRANSPORT ROLL ER:COOLING:EXIT: PRESS FIT

51.D0A57560 (x2)
PULLEY:TRANSPO RT ROLLER:T24

U014

Transferred Image Reading Module:(Pro C9200+/C9210+)

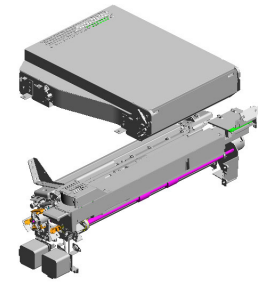

- 106.M0EB4671 RADIAL BALL BEARING:REGISTRATION:DRIVEN:REAR 202301-02 O/O
- 79.M0B17044 COVER:OPTICAL READING UNIT:LOWER LEFT
- 80.M0B17045 COVER:OPTICAL READING UNIT:LOWER MIDDLE

89.11050762
CLAMP:LWS-0711A

110.M0B14622
BRACKET:ENCODER-T-ACT:PRESS FIT 202405-01

102.GW020024
(x2)
PHOTOINTERRUPTOR:LG2A24BL1:GF 202210-03 X/O

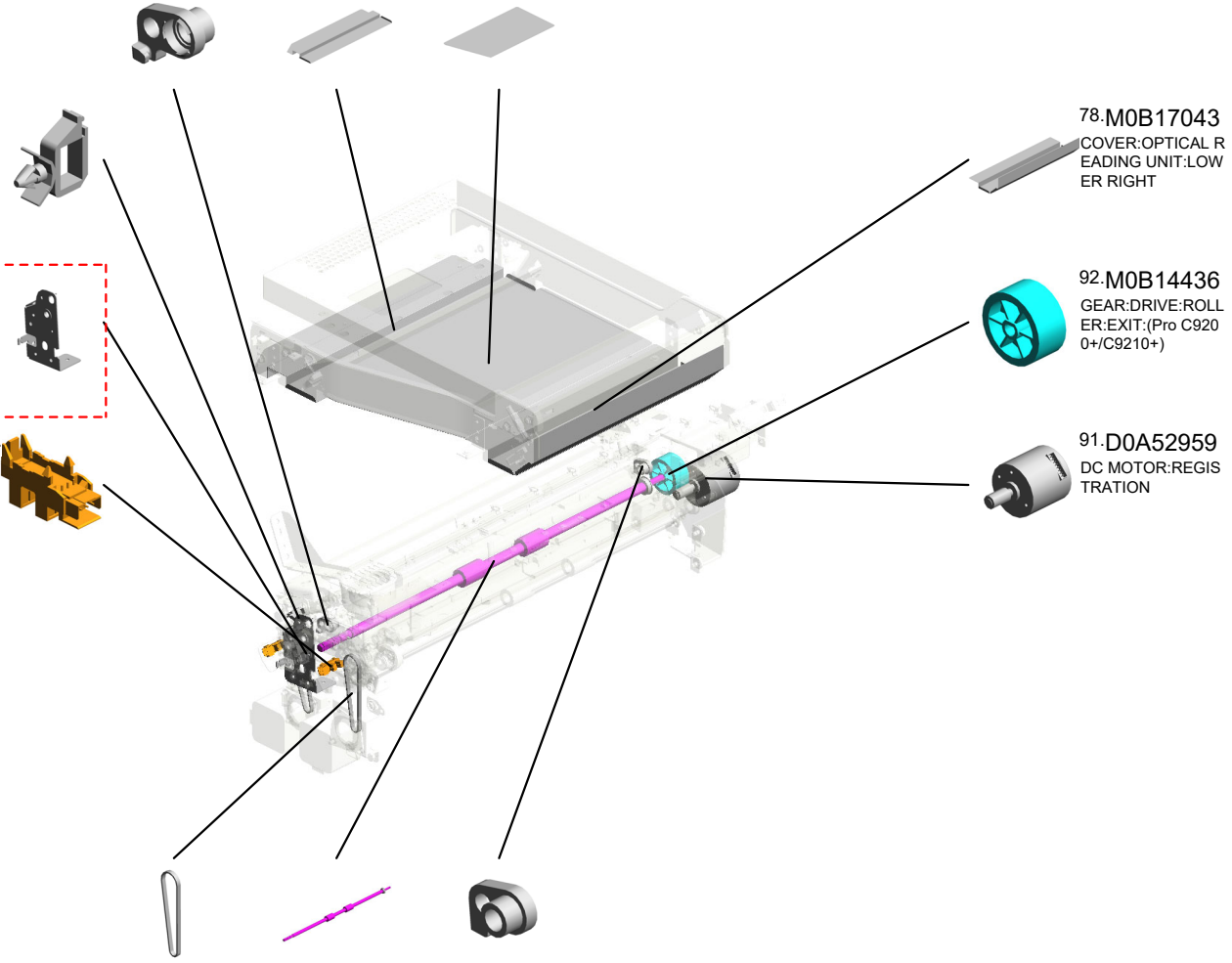

78.M0B17043
COVER:OPTICAL READING UNIT:LOWER RIGHT

92.M0B14436
GEAR:DRIVE:ROLLER:EXIT:(Pro C9200+/C9210+)

91.D0A52959
DC MOTOR:REGISTRATION

- 90.AA043729 (x2) SYNCHRONOUS BELT:40S2M176GE
- 101.M0B14672 TRANSPORT ROLLER:COOLING:EXIT:PRESS FIT
- 105.M0EB4670 RADIAL BALL BEARING:REGISTRATION:DRIVEN:FRONT 202301-03 O/O

U001	U002	U003	U004	U005	U006	U007	U008	U009	U010	U011	U012	U013	U014	U015	U016	U017	U018	U019	U020	U021
------	------	------	------	------	------	------	------	------	------	------	------	------	------	------	------	------	------	------	------	------

U014_S001

SERVICE PARTS:TIM-RED:(Pro C9200+/C9210+)

17.08046123 (x10) HEXAGONAL BOLT :W/WASHER:M3X8
 4.03603006N (x8) SCREW - M3X6
 22.11050723 CLAMPS:WES-050 7
 103.M0ED7052 BRACKET:LED-B:R IGH 202210-05 X/O

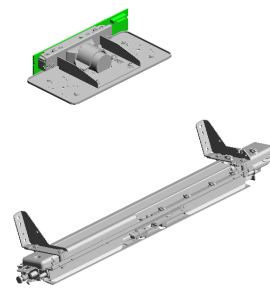

96.M0B27075
 SERVICE PARTS:TI
 M-RED:(Pro C9200
 +/C9210+)

95.M0B27018
 HOLDER:EXPOSU
 RE GLASS:ASS'Y:(
 Pro C9200+/C9210+
)

88.03530080N
 (x2)
 SCREW:M3X8

97.M0B27096
 KNOB SCREW:M3

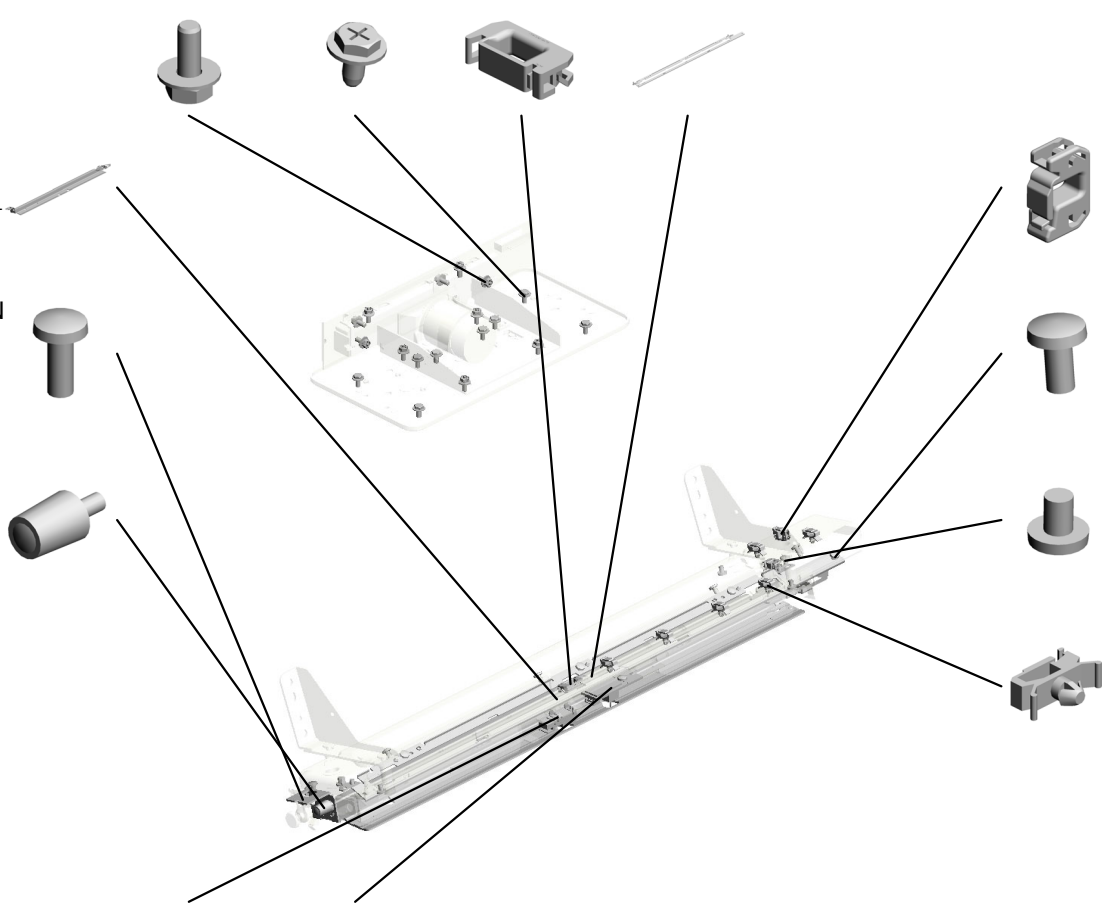

21.11050692
 (x2)
 CLAMP:LES-0503

2.03530060N
 (x8)
 BIND SCREW - M3
 X6

1.03530040N
 (x11)
 SCREW - M3X4

23.11050758
 (x6)
 CLAMP:LWSM-030
 6A

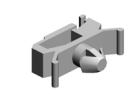

23.11050758
 CLAMP:LWSM-030
 6A

61.GW010007 PHOTO REFLECTI
 ON SENSOR:EXIT
 49.D0A55490 PCB:TACT_SNS



U001	U002	U003	U004	U005	U006	U007	U008	U009	U010	U011	U012	U013	U014	U015	U016	U017	U018	U019	U020	U021
------	------	------	------	------	------	------	------	------	------	------	------	------	------	------	------	------	------	------	------	------

U014_S002
TIMING PULLEY - 20T

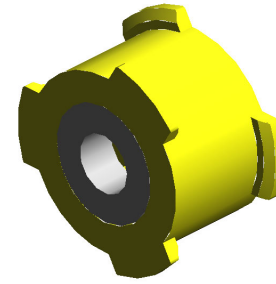

33.AB030808
TIMING PULLEY - 2
0T

U001	U002	U003	U004	U005	U006	U007	U008	U009	U010	U011	U012	U013	U014	U015	U016	U017	U018	U019	U020	U021
------	------	------	------	------	------	------	------	------	------	------	------	------	------	------	------	------	------	------	------	------

U014_S003
BRACKET:MOTOR:20W:ASS'Y

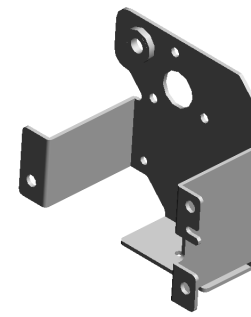

109.M0B14469
BRACKET:MOTOR:
20W:ASS'Y

U001	U002	U003	U004	U005	U006	U007	U008	U009	U010	U011	U012	U013	U014	U015	U016	U017	U018	U019	U020	U021
------	------	------	------	------	------	------	------	------	------	------	------	------	------	------	------	------	------	------	------	------

U014_S004
TIMING PULLEY - 20T

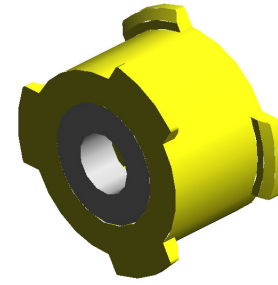

33.AB030808
TIMING PULLEY - 2
0T

U001	U002	U003	U004	U005	U006	U007	U008	U009	U010	U011	U012	U013	U014	U015	U016	U017	U018	U019	U020	U021
------	------	------	------	------	------	------	------	------	------	------	------	------	------	------	------	------	------	------	------	------

U014_S005

SHADING PLATE:TURN:RED:ASS'Y

4.03603006N 11.07200040E
(x4) (x7)
SCREW - M3X6 RETAINING RING -
M4

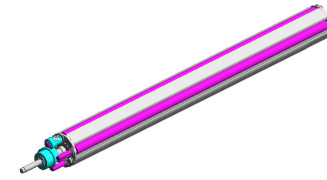

82.M0B17090
SHADING PLATE:T
URN:RED:ASS'Y



14.07413706
(x4)
BALL BEARING - 6
X10X3



U001	U002	U003	U004	U005	U006	U007	U008	U009	U010	U011	U012	U013	U014	U015	U016	U017	U018	U019	U020	U021
------	------	------	------	------	------	------	------	------	------	------	------	------	------	------	------	------	------	------	------	------

U014_S006

SHADING PLATE:TURN:MAG:ASS'Y

11.07200040E 14.07413706
(x7) (x4)
RETAINING RING - BALL BEARING - 6
M4 X10X3

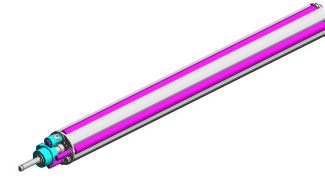

83.M0B17091
SHADING PLATE:T
URN:MAG:ASS'Y



4.03603006N
(x4)
SCREW - M3X6

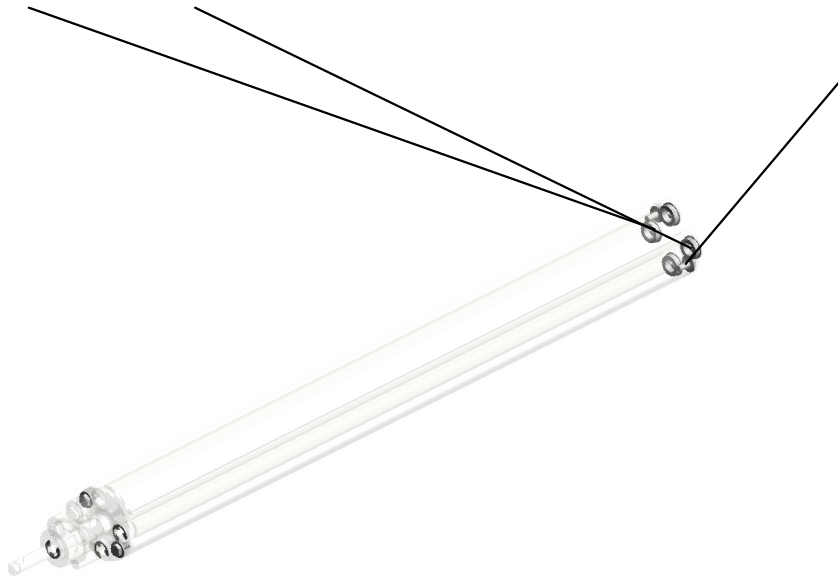

U001	U002	U003	U004	U005	U006	U007	U008	U009	U010	U011	U012	U013	U014	U015	U016	U017	U018	U019	U020	U021
------	------	------	------	------	------	------	------	------	------	------	------	------	------	------	------	------	------	------	------	------

U014_S007

OPTICAL READING UNIT:COOLING:EXIT:ASS'Y:(Pro C9200+/C9210+)

- 1.03530040N (x4) SCREW - M3X4
- 31.AA063675 (x2) SPRING - 5N
- 32.AA084059 (x2) BALL BEARING HOLDER
- 4.03603006N (x16) SCREW - M3X6
- 49.D0A55490 PCB:TACT_SNS

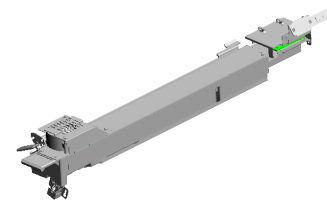

100.MOB14788
[A]
 OPTICAL READING UNIT:COOLING:EXIT:ASS'Y:(Pro C9200+/C9210+)
 202204-05 O/O

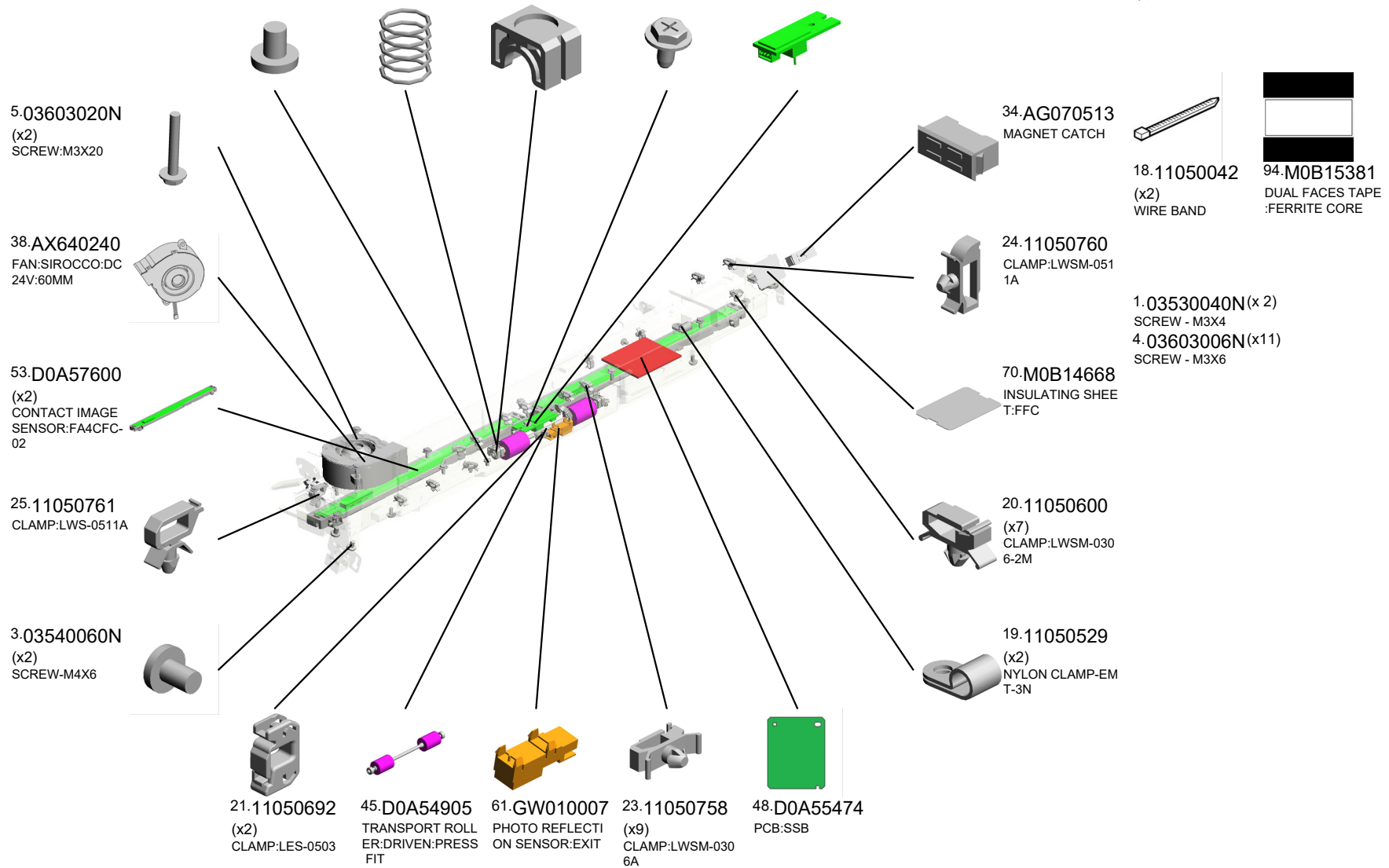

U001	U002	U003	U004	U005	U006	U007	U008	U009	U010	U011	U012	U013	U014	U015	U016	U017	U018	U019	U020	U021
------	------	------	------	------	------	------	------	------	------	------	------	------	------	------	------	------	------	------	------	------

U014_S007

OPTICAL READING UNIT:COOLING:EXIT:ASS'Y:(Pro C9200+/C9210+)

71.M0B14669 73.M0B15272
TUBE:SF-6U:FAN:H ARNESS PCB:CRB

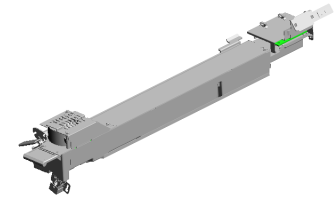

100.M0B14788
[A]
OPTICAL READING
UNIT:COOLING:EX
IT:ASS'Y:(Pro C920
0+/C9210+)
202204-05 O/O

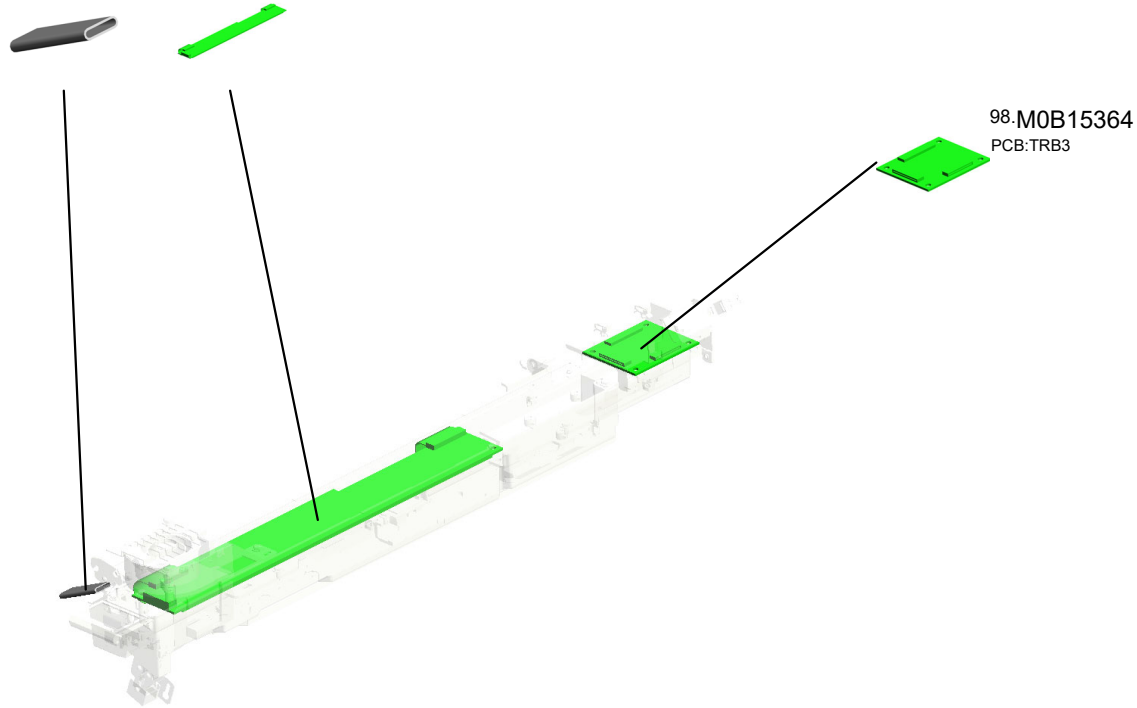

98.M0B15364
PCB:TRB3



M0B14784
[A]
OPTICAL READING
UNIT:COOLING:EX
IT:ASS'Y:(Pro C920
0+/C9210+)
202204-05 O/O

U001	U002	U003	U004	U005	U006	U007	U008	U009	U010	U011	U012	U013	U014	U015	U016	U017	U018	U019	U020	U021
------	------	------	------	------	------	------	------	------	------	------	------	------	------	------	------	------	------	------	------	------

U015.Auto Color Diagnosis Unit:(Pro C9200/C9210)

U015 S003
M5186792
PUSH SWITCH:ASSY:(Pro C
9200/C9210)



U015 S002
M5186784
DRUM STAY:VIDEO PROCES
SOR UNIT:ASSY:(Pro C9200/
C9210)



U015 S001
M5186743
VIDEO PROCESSOR UNIT:A
SSY:(Pro C9200/C9210)

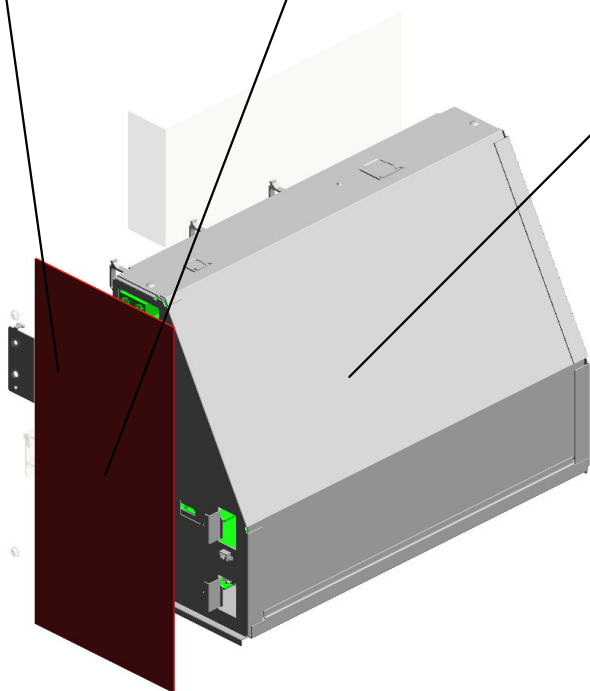

U001	U002	U003	U004	U005	U006	U007	U008	U009	U010	U011	U012	U013	U014	U015	U016	U017	U018	U019	U020	U021
------	------	------	------	------	------	------	------	------	------	------	------	------	------	------	------	------	------	------	------	------

U015_S001.VIDEO PROCESSOR UNIT:ASS'Y:(Pro C9200/C9210)

U015 S001 S003
M5186775
PCB:VMCU:ASS'Y:(Pro C9200
/C9210)

U015 S001 S002
M5186773
PCB:MOTHER BOARD:ASS'Y
:(Pro C9200/C9210)

U015 S001 S001
M5186761
HDD:ASS'Y:(Pro C9200/C9210)

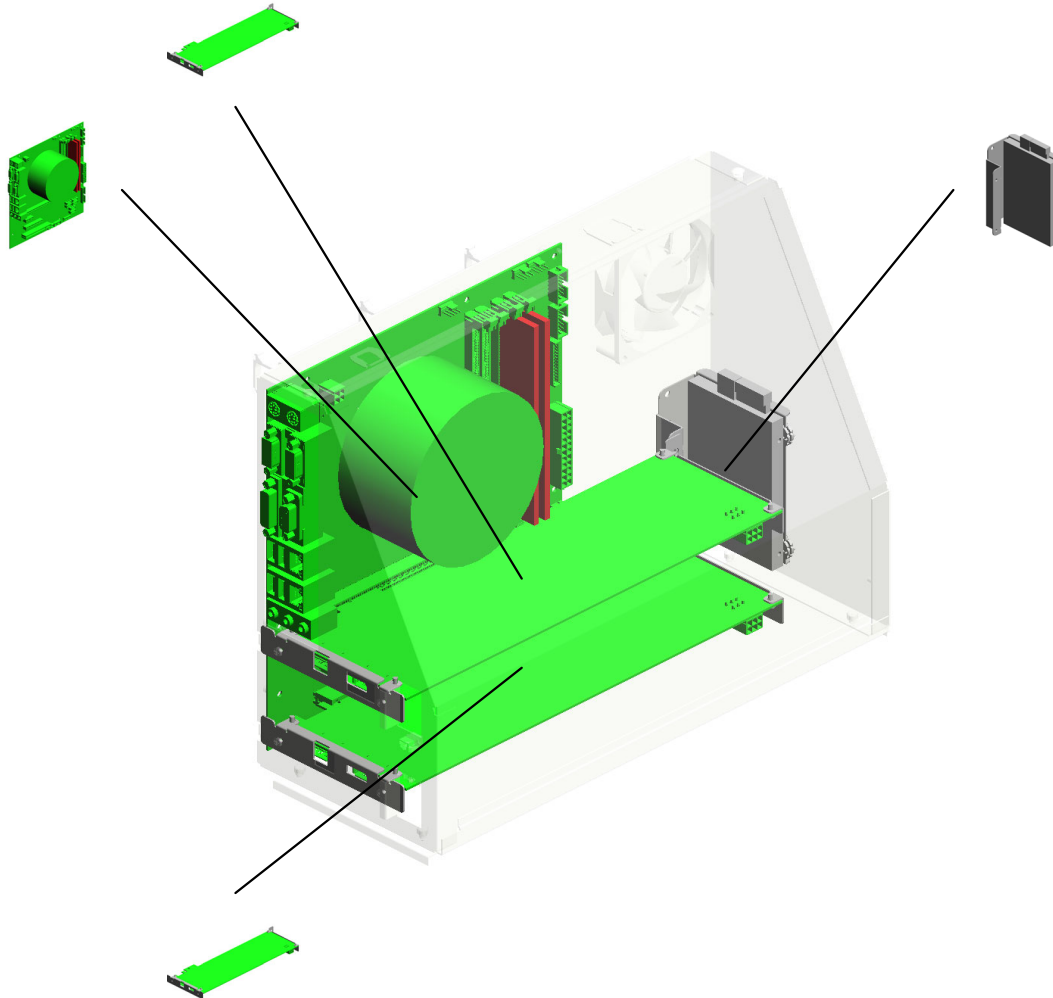

U015 S001 S004
M5186778
PCB:VICU:ASS'Y:(Pro C9200/
C9210)

U001	U002	U003	U004	U005	U006	U007	U008	U009	U010	U011	U012	U013	U014	U015	U016	U017	U018	U019	U020	U021
------	------	------	------	------	------	------	------	------	------	------	------	------	------	------	------	------	------	------	------	------

U015 Auto Color Diagnosis Unit:(Pro C9200/C9210)

4.03604008N (x8)
SCREW - M4X8

27.M5185228
POWER SUPPLY U
NIT:PC1U-300P-E2
SC:(Pro C9200/C9210)

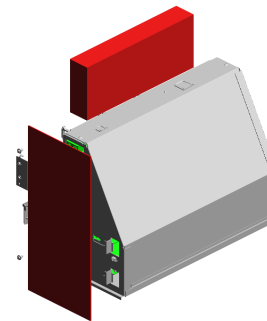
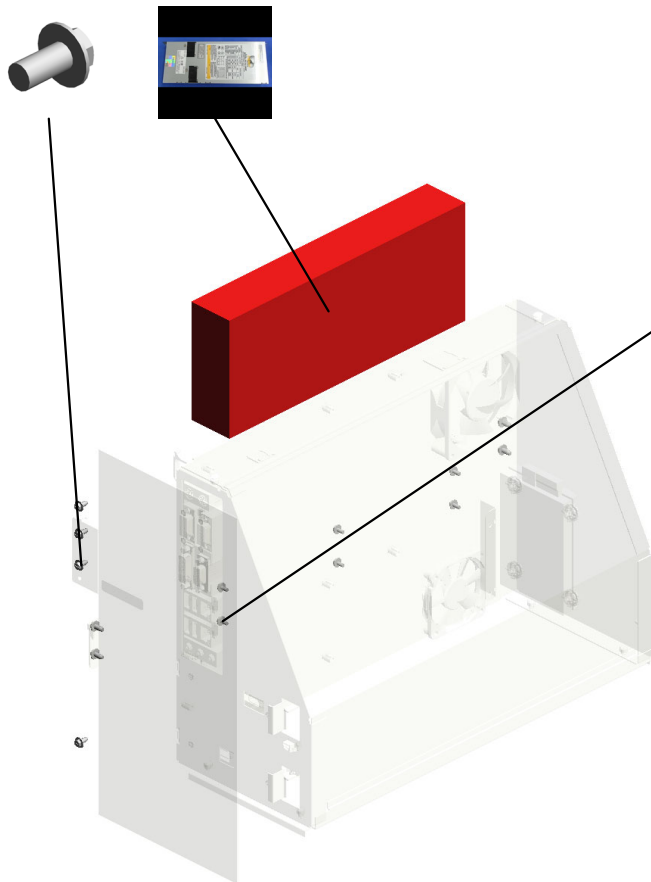

1.03603006N (x6)
SCREW - M3X6

7.11050046 (x21)
HARNES BAND

8.11050517 (x4)
HARNES CLAMP - LWS-2111Z

9.11050532
EDGE SADDLE - L ES-25L

13.11050760 (x2)
CLAMP:LWSM-051 1A

15.11050763 (x3)
CLAMP:LWS-1211A

16.11050764
CLAMP:LWS-1316A

1.03603006N(x 7)
SCREW - M3X6

4.03604008N(x 3)
SCREW - M4X8

U015
Auto Color Diagnosis Unit:(Pro C9200/C9210)

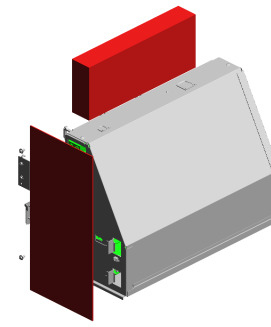

6.09544008N(x 1)
SCREW - M4X8

U001	U002	U003	U004	U005	U006	U007	U008	U009	U010	U011	U012	U013	U014	U015	U016	U017	U018	U019	U020	U021
------	------	------	------	------	------	------	------	------	------	------	------	------	------	------	------	------	------	------	------	------

U015_S001
 VIDEO PROCESSOR UNIT:ASS'Y:(Pro C9200/C9210)

17.11050765 (x5) CLAMP:LWS-2218A
 11.11050726 CLAMPS:WES-2217
 36.R0086651 FAN:9A0812H430:(Pro C9200/C9210)

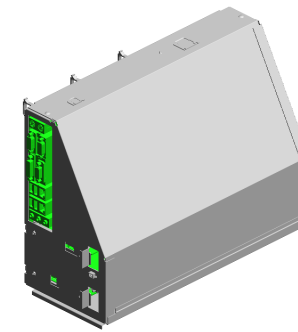

29.M5186743
 [A]
 VIDEO PROCESSOR UNIT:ASS'Y:(Pro C9200/C9210)
 202007-11 O/O

10.11050724
 CLAMPS:WES-1210

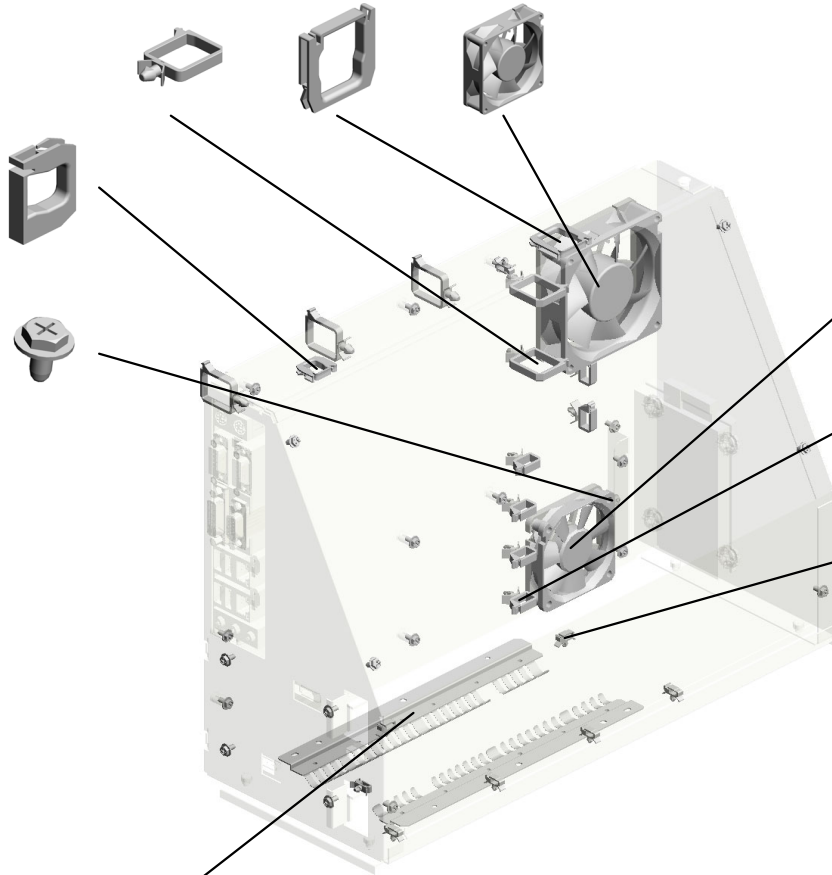

1.03603006N (x22)
 SCREW - M3X6



37.R0086681
 FAN:CASE:109P0612H773:(Pro C9200/C9210)

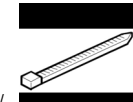
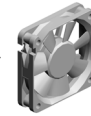

7.11050046 (x13)
 HARNESS BAND

14.11050762 (x6)
 CLAMP:LWS-0711A



12.11050758 (x8)
 CLAMP:LWSM-0306A



2.03603020N (x 2)
 SCREW:M3X20
 3.03603030N (x 2)
 SCREW:M3X30
 5.04543006Q (x 6)
 TAPPING SCREW - M3X6

20.B1325807 (x2)
 GROUND PLATE:BASE:CONTROL BOARD



M5186742
 [A]
 VIDEO PROCESSOR UNIT:ASS'Y
 202007-11 O/O

U015_S001_S001
HDD:ASS'Y:(Pro C9200/C9210)

26.M4445201
HDD:320GB:AQUA
RIUS

18.AA143848
(x4)
STEPPED SCREW
- M3

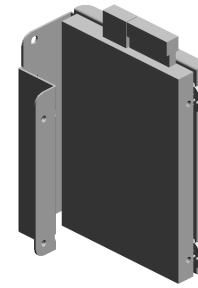

30.M5186761
HDD:ASS'Y:(Pro C9
200/C9210)

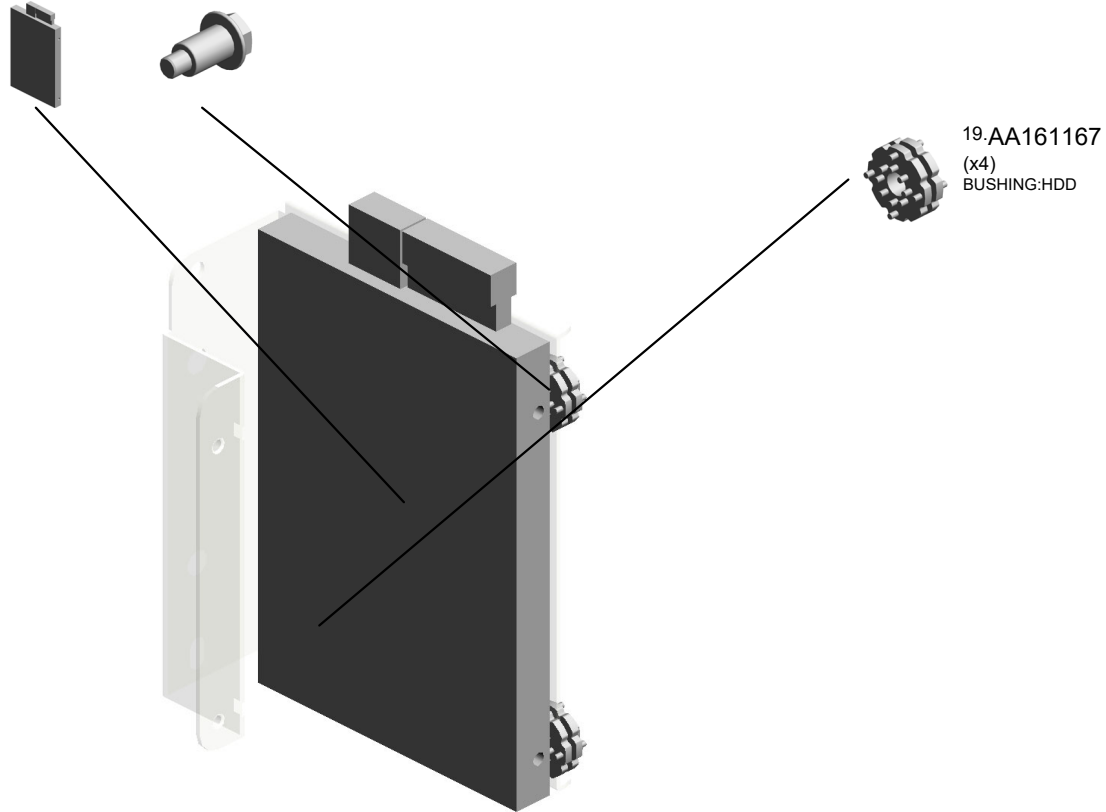

U001	U002	U003	U004	U005	U006	U007	U008	U009	U010	U011	U012	U013	U014	U015	U016	U017	U018	U019	U020	U021
------	------	------	------	------	------	------	------	------	------	------	------	------	------	------	------	------	------	------	------	------

U015_S001_S002
PCB:MOTHER BOARD:ASS'Y:(Pro C9200/C9210)

28.M5185231
(x2)
PCB:DIMM:4GB:(Pr
o C9200/C9210)

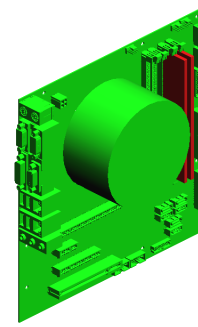
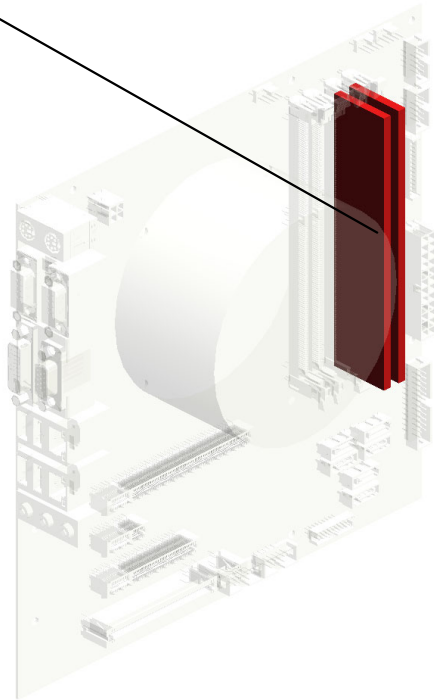
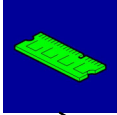

31.M5186773
PCB:MOTHER BOA
RD:ASS'Y:(Pro C92
00/C9210)

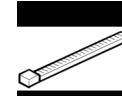

7.11050046
HARNESS BAND

U001	U002	U003	U004	U005	U006	U007	U008	U009	U010	U011	U012	U013	U014	U015	U016	U017	U018	U019	U020	U021
------	------	------	------	------	------	------	------	------	------	------	------	------	------	------	------	------	------	------	------	------

U015_S001_S003
PCB:VMCU:ASS'Y:(Pro C9200/C9210)

1-03603006N
(x4)
SCREW - M3X6

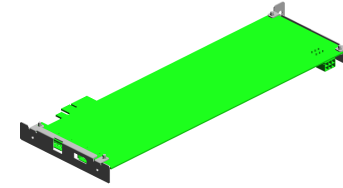

32.M5186775
PCB:VMCU:ASS'Y:(
Pro C9200/C9210)

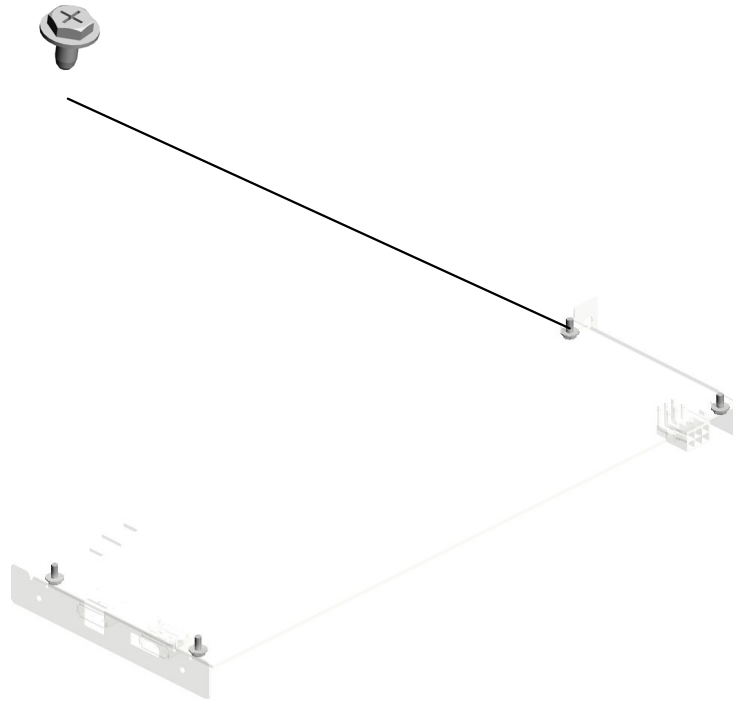

U001	U002	U003	U004	U005	U006	U007	U008	U009	U010	U011	U012	U013	U014	U015	U016	U017	U018	U019	U020	U021
------	------	------	------	------	------	------	------	------	------	------	------	------	------	------	------	------	------	------	------	------

U015_S001_S004
PCB:VICU:ASS'Y:(Pro C9200/C9210)

1.03603006N
(x4)
SCREW - M3X6

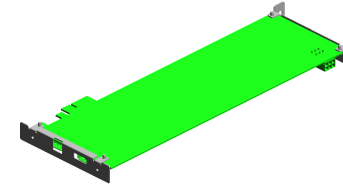

33.M5186778
PCB:VICU:ASS'Y:(P
ro C9200/C9210)

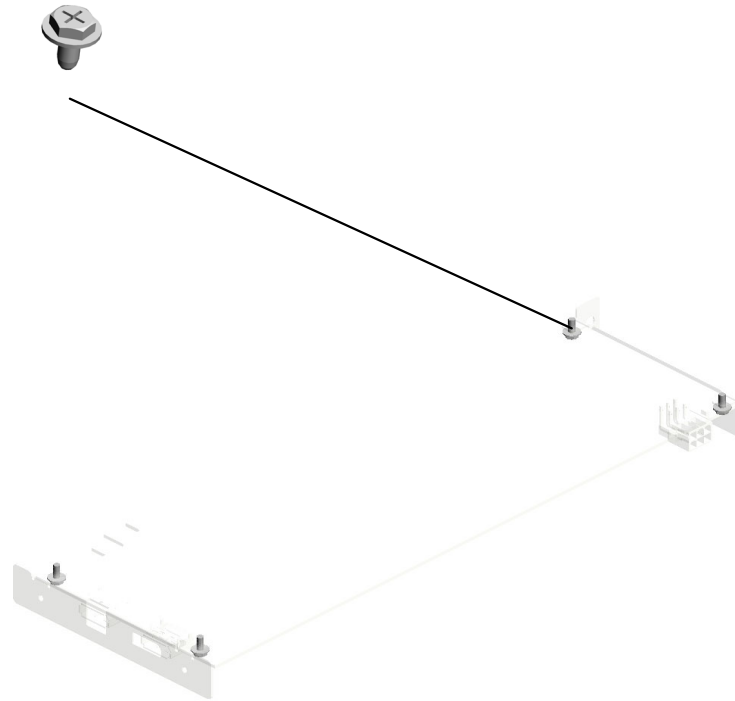

U001	U002	U003	U004	U005	U006	U007	U008	U009	U010	U011	U012	U013	U014	U015	U016	U017	U018	U019	U020	U021
------	------	------	------	------	------	------	------	------	------	------	------	------	------	------	------	------	------	------	------	------

U015_S002
DRUM STAY:VIDEO PROCESSOR UNIT:ASS'Y:(Pro C9200/C9210)

24.D1791594
DECAL:DC:MAIN S
WITCH:(Pro C9200/
C9210)

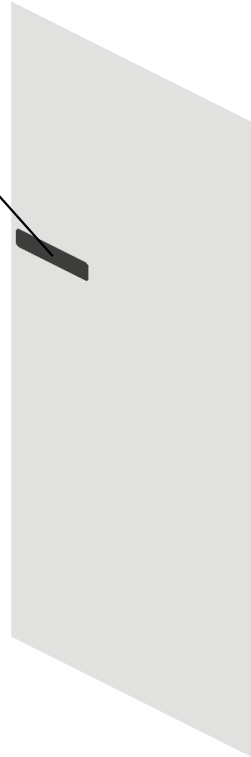

34.M5186784
DRUM STAY:VIDE
O PROCESSOR UN
IT:ASS'Y:(Pro C920
0/C9210)

U001	U002	U003	U004	U005	U006	U007	U008	U009	U010	U011	U012	U013	U014	U015	U016	U017	U018	U019	U020	U021
------	------	------	------	------	------	------	------	------	------	------	------	------	------	------	------	------	------	------	------	------

U015_S003

PUSH SWITCH:ASS'Y:(Pro C9200/C9210)

25.D1945932 COVER:DCSW:(Pro C9200/C9210)
22.D1495884 COMPRESSION SPRING:KEYTOP
1.03603006N (x3) SCREW - M3X6

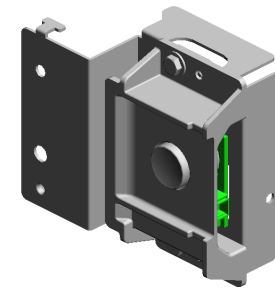

35.M5186792 PUSH SWITCH:ASS'Y:(Pro C9200/C9210)

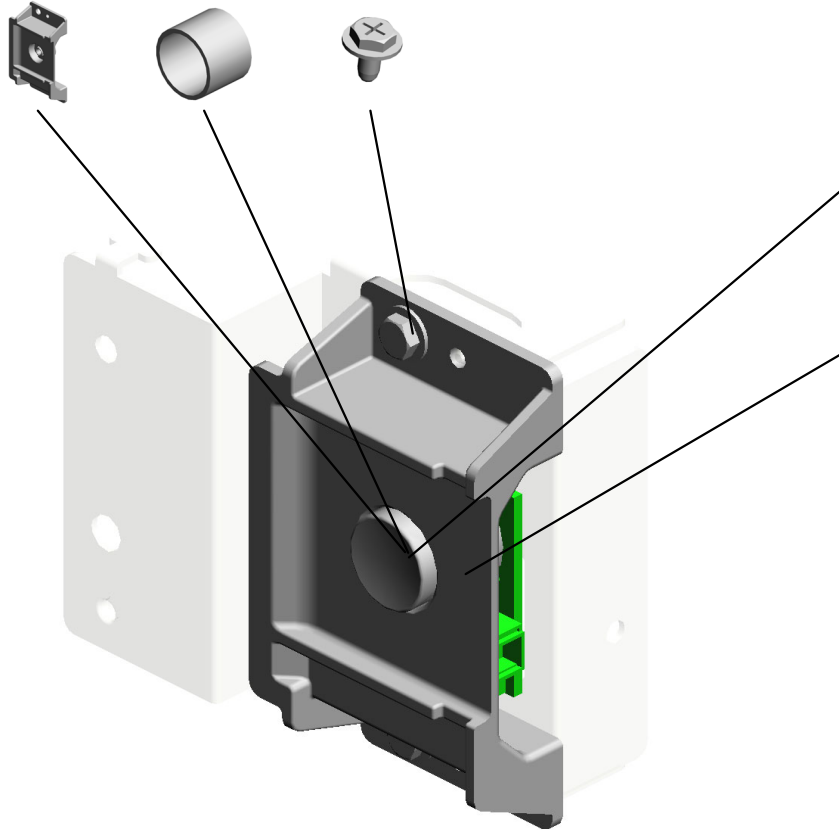

21.D1495883 KEYTOP:MAIN SWITCH

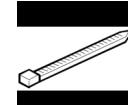

7.11050046 (x3) HARNESS BAND



12.11050758 CLAMP:LWSM-0306A



23.D1775686 PCB:DCSW:(Pro C9200/C9210)

U016 AIR COOLING

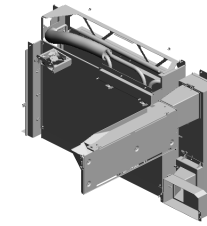

- 19.11050764 (x2) CLAMP:LWS-1316A
- 15.11050723 CLAMPS:WES-050 7
- 6.04514030N (x4) TAPPING SCREW: M4X30
- 17.11050758 (x27) CLAMP:LWSM-030 6A
- 8.04544008Q (x12) TAPPING SCREW - M4X8

- 14.11050692 (x2) CLAMP:LES-0503

- 18.11050760 (x3) CLAMP:LWSM-051 1A 202210-04

- 16.11050724 (x2) CLAMPS:WES-121 0

- 18.11050760 (x4) CLAMP:LWSM-051 1A

- 3.04513006N (x2) TAPPING SCREW - 3X6

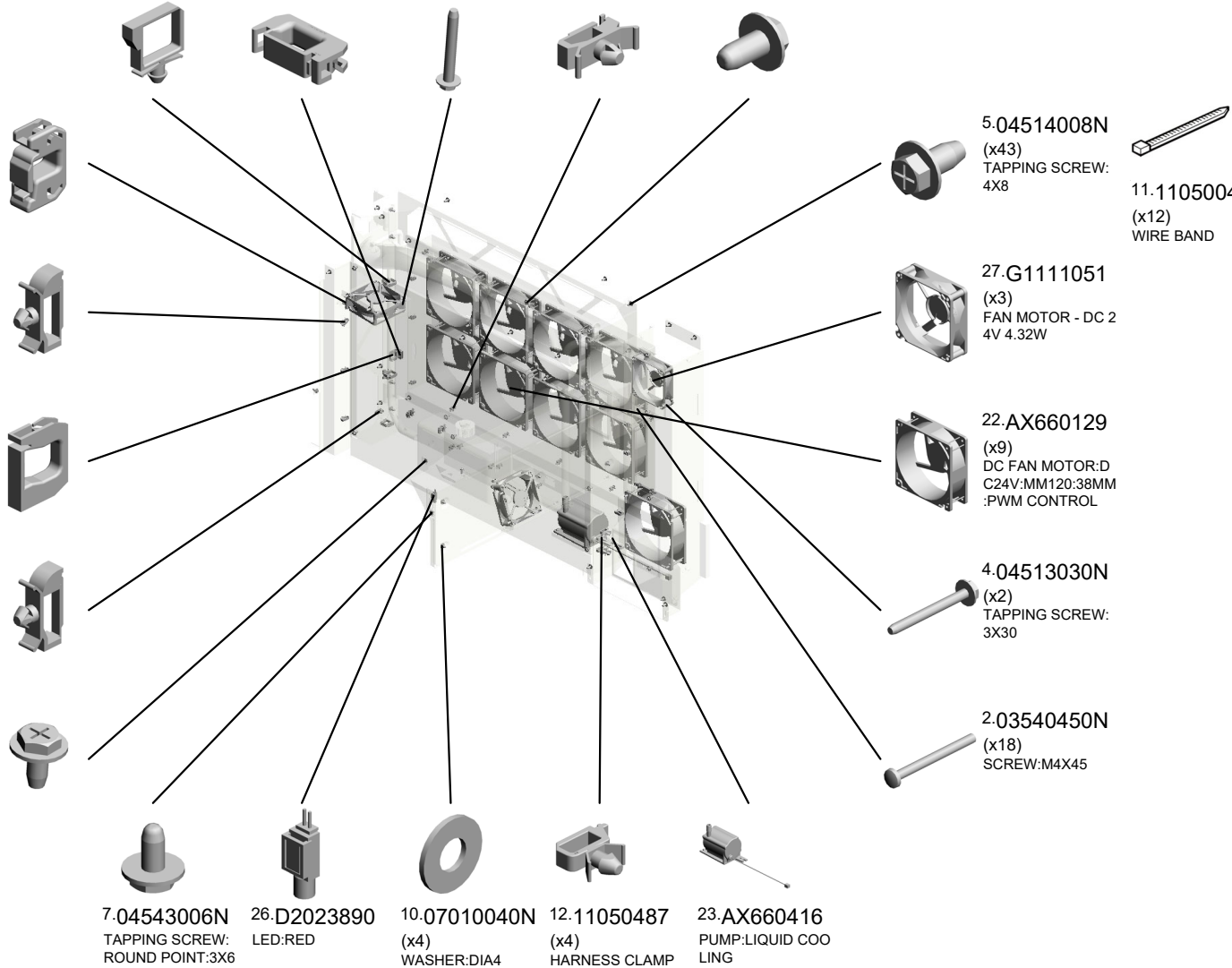

U016 AIR COOLING

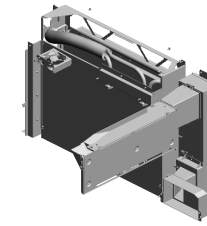

- 59.M2057768 TUBE:LIQUID COOLING:ENTRANCE
- 31.M2051861 TUBE:RADIATOR:JOINT
- 41.M2057015 (x8) BAND:COIL SPRING:TUBE:LIQUID COOLING
- 39.M2057011 TUBE:LONG
- 40.M2057012 (x2) JOINT:SOCKET:LIQUID COOLING

28.M0B16710
CAP:TANK:LIQUID COOLING:ASSY 202009-06 X/O

36.M2056936
TANK:LIQUID COOLING:SUB-ASSY

58.M2057496
LED HOLDER:PAPER JAM:TRANSPORT SUB-UNIT

57.M2057492
LED:LENS:PAPER JAM

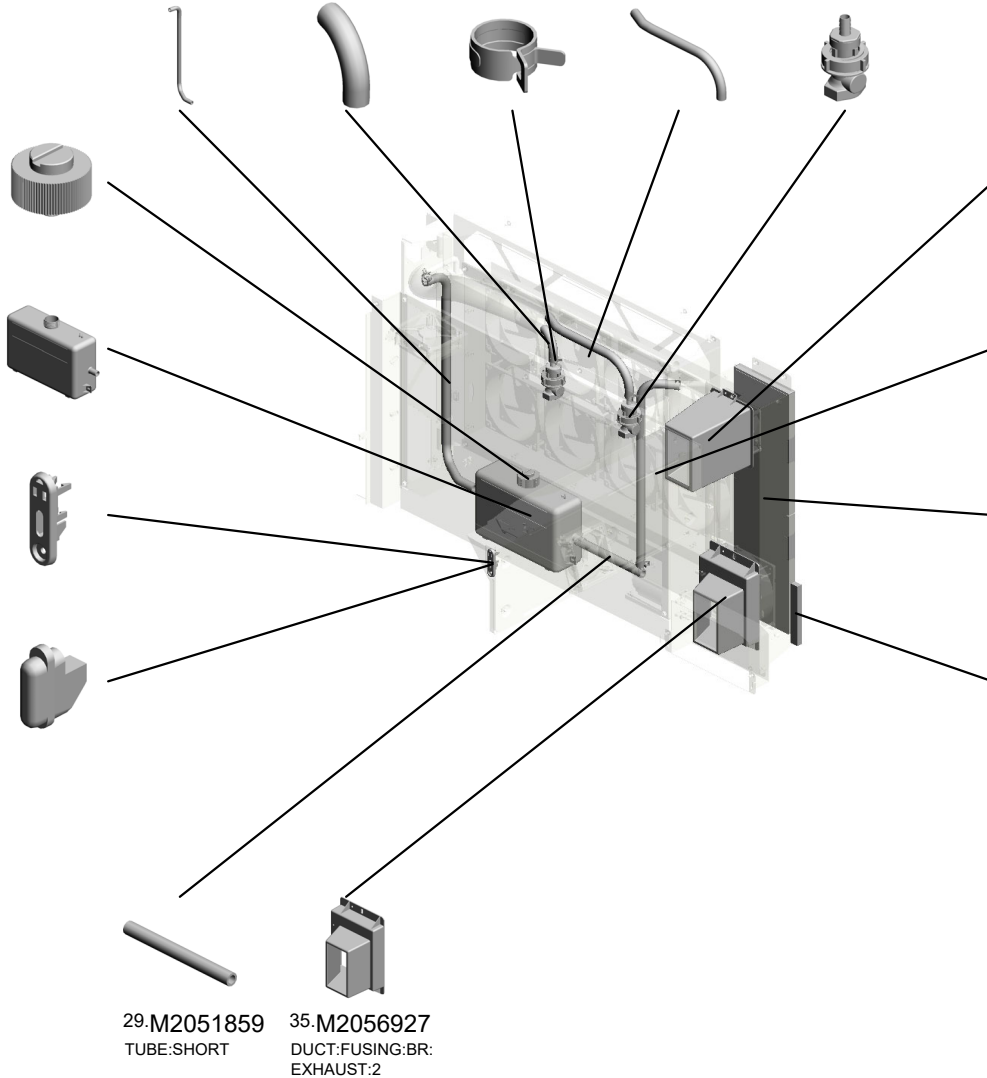

37.M2056943
DUCT:FUSING:EXHAUST

30.M2051860
TUBE:PUMP:RADIATOR

38.M2056968
OZONE FILTER:FUSING SUB-UNIT

32.M2051894
SEAL:PREVENTION:EXHAUST

29.M2051859
TUBE:SHORT

35.M2056927
DUCT:FUSING:BR:EXHAUST:2

U017.LIQUID COOLING:(Pro C9200/C9210)

U017 S001
M0B17740
HOLDER:COIL SPRING:OPE
N AND CLOSE:ASS'Y

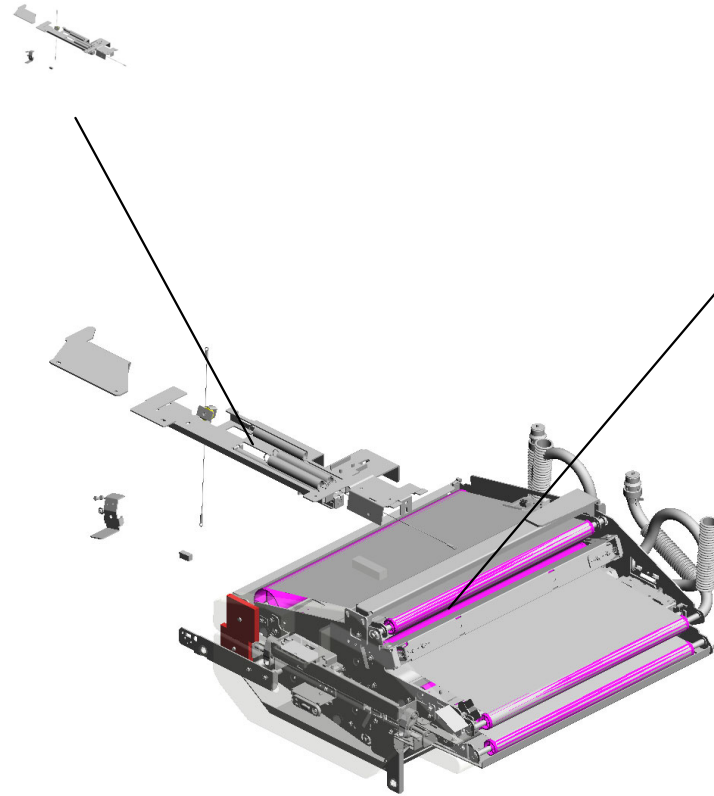

U017 S002
M0B17816
LIQUID COOLING:ASS'Y:(Pro
C9200/C9210)

U001	U002	U003	U004	U005	U006	U007	U008	U009	U010	U011	U012	U013	U014	U015	U016	U017	U018	U019	U020	U021
------	------	------	------	------	------	------	------	------	------	------	------	------	------	------	------	------	------	------	------	------

U017_S002.LIQUID COOLING:ASS'Y:(Pro C9200/C9210)

U017 S002 S001
M0B17806
 GEAR:DRIVE:UPPER LOWE
 R

U017 S002 S003
M2057830
 POSITIONING SENSOR:BELT
 :LIQUID COOLING:ASS'Y

U017 S002 S004
M0B17806
 GEAR:DRIVE:UPPER LOWE
 R

U017 S002 S006
M2057830
 POSITIONING SENSOR:BELT
 :LIQUID COOLING:ASS'Y

U017 S002 S002
M2057756
 ROLLER:ENTRANCE:LIQUID
 COOLING:UPPER:ASS'Y

U017 S002 S005
M2057779
 HOLDER:LATCH:PIN:FRONT
 RIGHT:SUB-ASS'Y

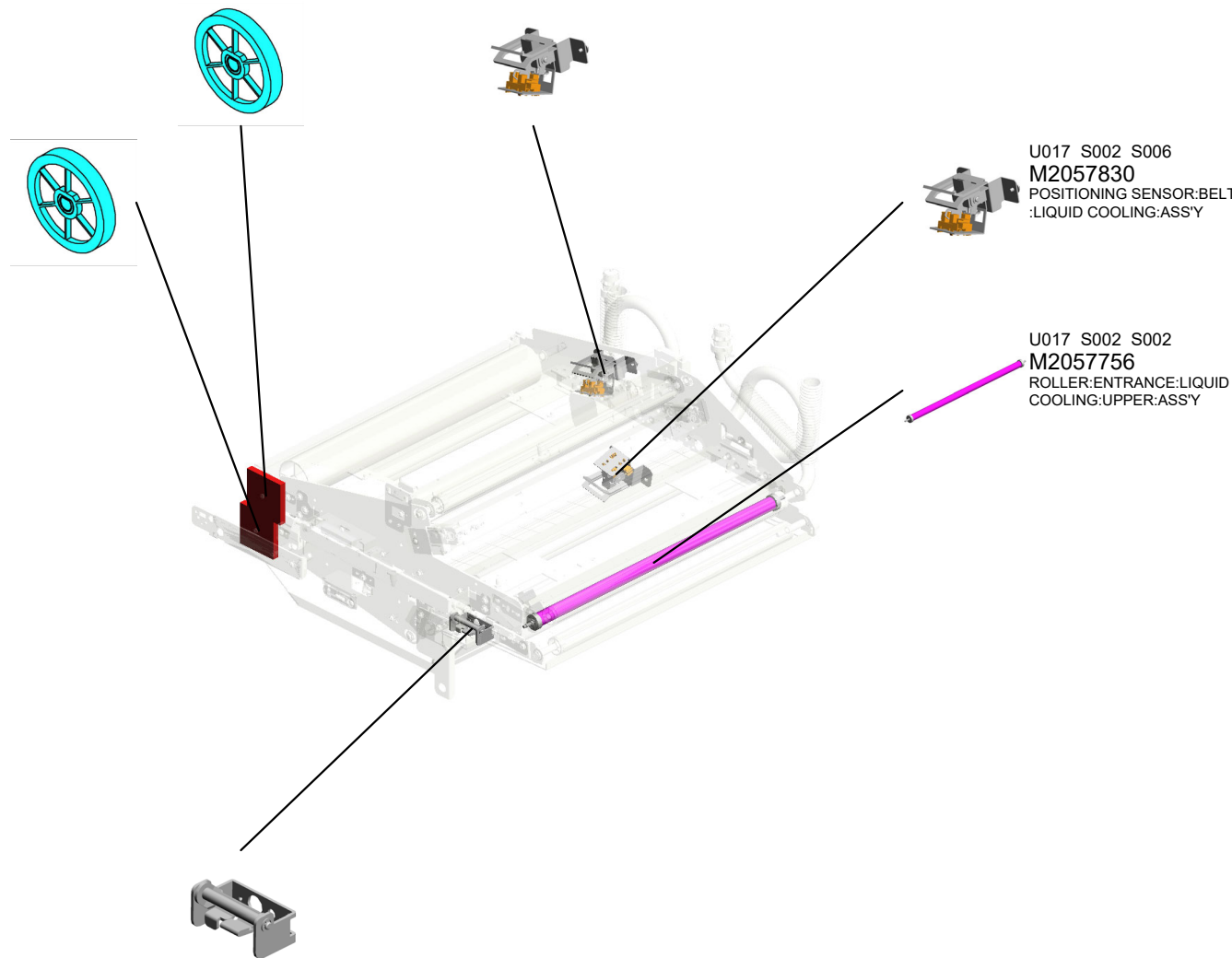

U001	U002	U003	U004	U005	U006	U007	U008	U009	U010	U011	U012	U013	U014	U015	U016	U017	U018	U019	U020	U021
------	------	------	------	------	------	------	------	------	------	------	------	------	------	------	------	------	------	------	------	------

U017 LIQUID COOLING:(Pro C9200/C9210)

63.M2057403 GRIP:PICK-UP PAPER JAM:TRANSPORT SUB-UNIT:OPEN AND CLOSE
 32.B8344032 CUSHION:TRAY:NO.1

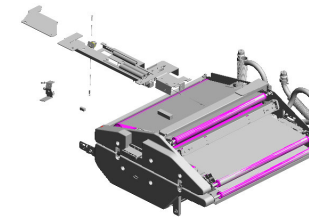

4.04514008N
(x2)
TAPPING SCREW:4X8



43.G1787670
(x2)
WASHER:455554

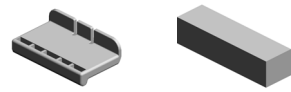

52.M2052756 INNER COVER:LIQUID COOLING:UPPER
 53.M2052772 INNER COVER:LIQUID COOLING:LOWER

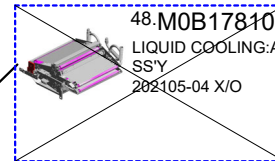
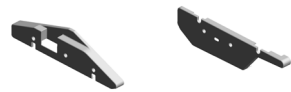

48.M0B17810
LIQUID COOLING:ASSY
202105-04 X/O

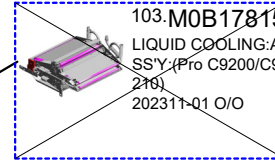

103.M0B17815
LIQUID COOLING:ASSY (Pro C9200/C9210)
202311-01 O/O

4.04514008N(x 5)
TAPPING SCREW:4X8

U017_S001
 HOLDER:COIL SPRING:OPEN AND CLOSE:ASS'Y

40.D7772843 (x3)
 COVER:WIRE:TRAY BOTTOM PLATE

57.M2052834
 HOLDER:COIL SPRING:OPEN AND CLOSE:PEEN

61.M2054721 (x3)
 COIL SPRING:DECURA:OPEN AND CLOSE

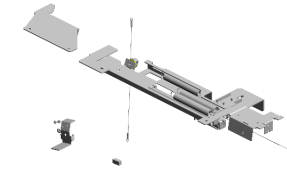

45.M0B17740
 HOLDER:COIL SPRING:OPEN AND CLOSE:ASS'Y

39.D7772842 (x6)
 PULLEY:RISE



9.04544008N
 TAPPING SCREW: ROUND POINT:4X8



27.AA143852 (x2)
 SCREW



2.04504010N
 TAPPING SCREW: M4X10



12.07200060E (x3)
 RETAINING RING - M6

60.M2054629 (x2)
 WIRE:DECURA:OPEN AND CLOSE

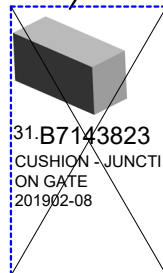
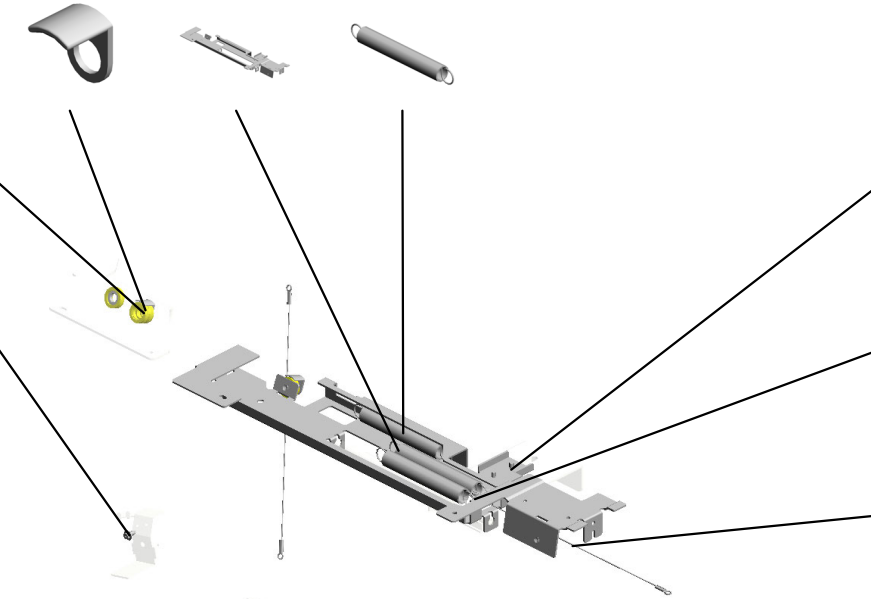

31.B7143823
 CUSHION - JUNCTION ON GATE
 201902-08

U001	U002	U003	U004	U005	U006	U007	U008	U009	U010	U011	U012	U013	U014	U015	U016	U017	U018	U019	U020	U021
------	------	------	------	------	------	------	------	------	------	------	------	------	------	------	------	------	------	------	------	------

U017_S002
LIQUID COOLING:ASS'Y:(Pro C9200/C9210)

- 21.AA043802 SYNCHRONOUS B
ELT:B80S3M180:(P
ro C9200/C9210)
- 8.04544006Q (x4)
TAPPING SCREW:
4X6
- 12.07200060E (x4)
RETAINING RING -
M6
- 28.AW020198 (x2)
PHOTOINTERRUP
TOR:LG2A14NL1
- 1.03530050N (x4)
SCREW-M3X5

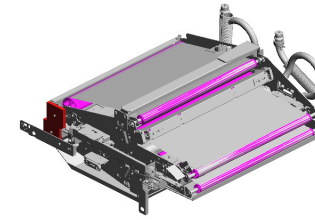

108.MOB17816
[A]
LIQUID COOLING:A
SS'Y:(Pro C9200/C9
210)
202311-01 O/O

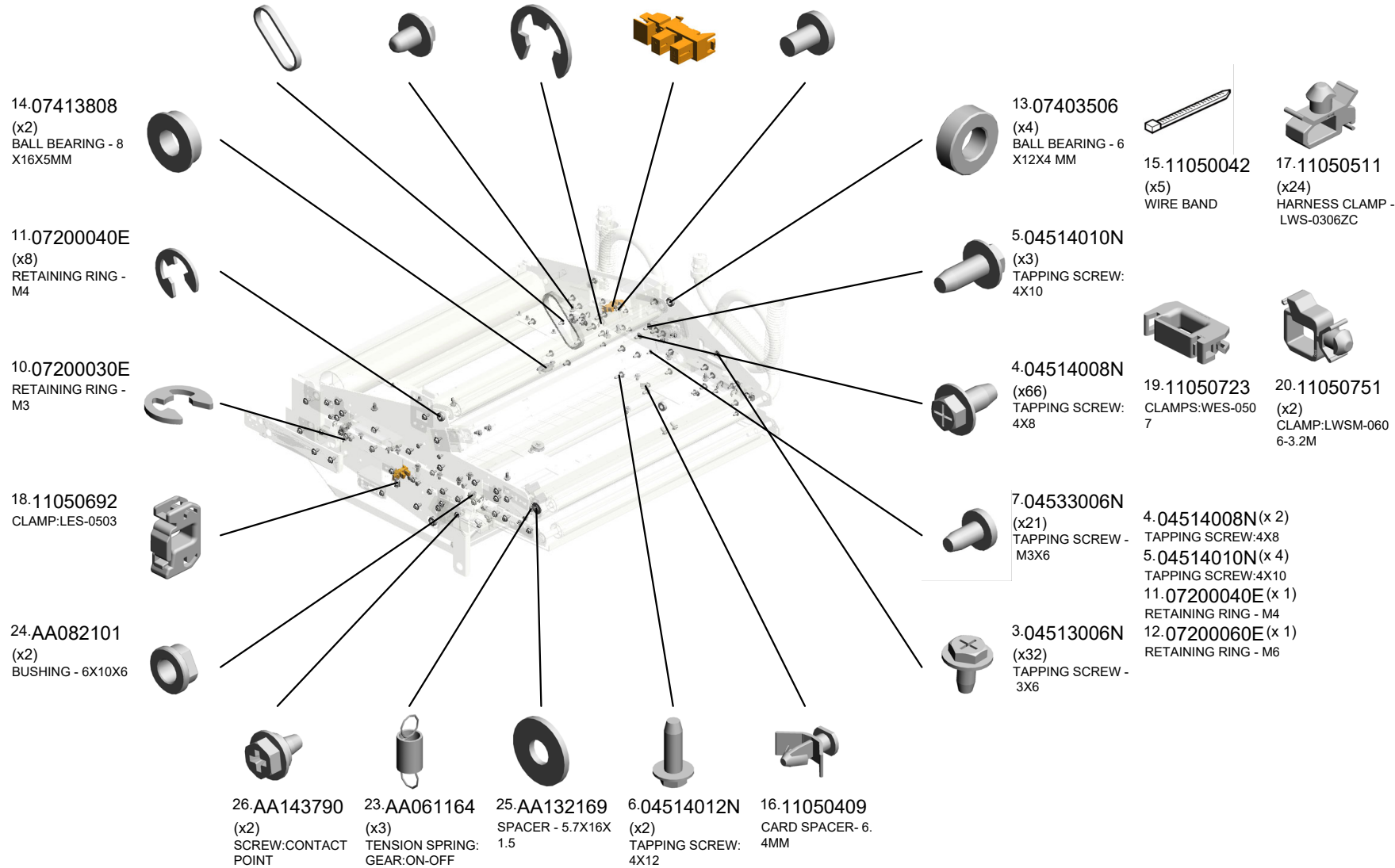

U017_S002
LIQUID COOLING:ASS'Y:(Pro C9200/C9210)

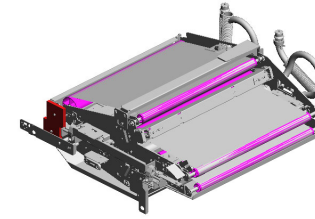

108.M0B17816
[A]
LIQUID COOLING:ASS'Y:(Pro C9200/C9210)
202311-01 O/O

- 55.M2052816 GUIDE PLATE:EXIT :LOWER:ASS'Y
- 46.M0B17774 GUIDE:EXIT:UPPER:ASS'Y
201809-04 X/O
- 44.M0B17710 (x2)
ROLLER:DRIVE:BELT:PRESS FIT:(Pro C9200/C9210)
- 36.D4544212 TIMING PULLEY:S3 M:T35:(Pro C9200/C9210)
- 35.D4543349 ROLLER:DIA15:PRESS FIT:(Pro C9200/C9210)

42.G1784852 (x2)
RUBBER FOOT:708 6082

30.B3514538 (x3)
CUSHION - PICKUP ROLLER ARM

58.M2052844 HANDLE:LATCH:LIQUID COOLING

59.M2052845 SHAFT:LATCH:LIQUID COOLING

34.D2023890 LED:RED

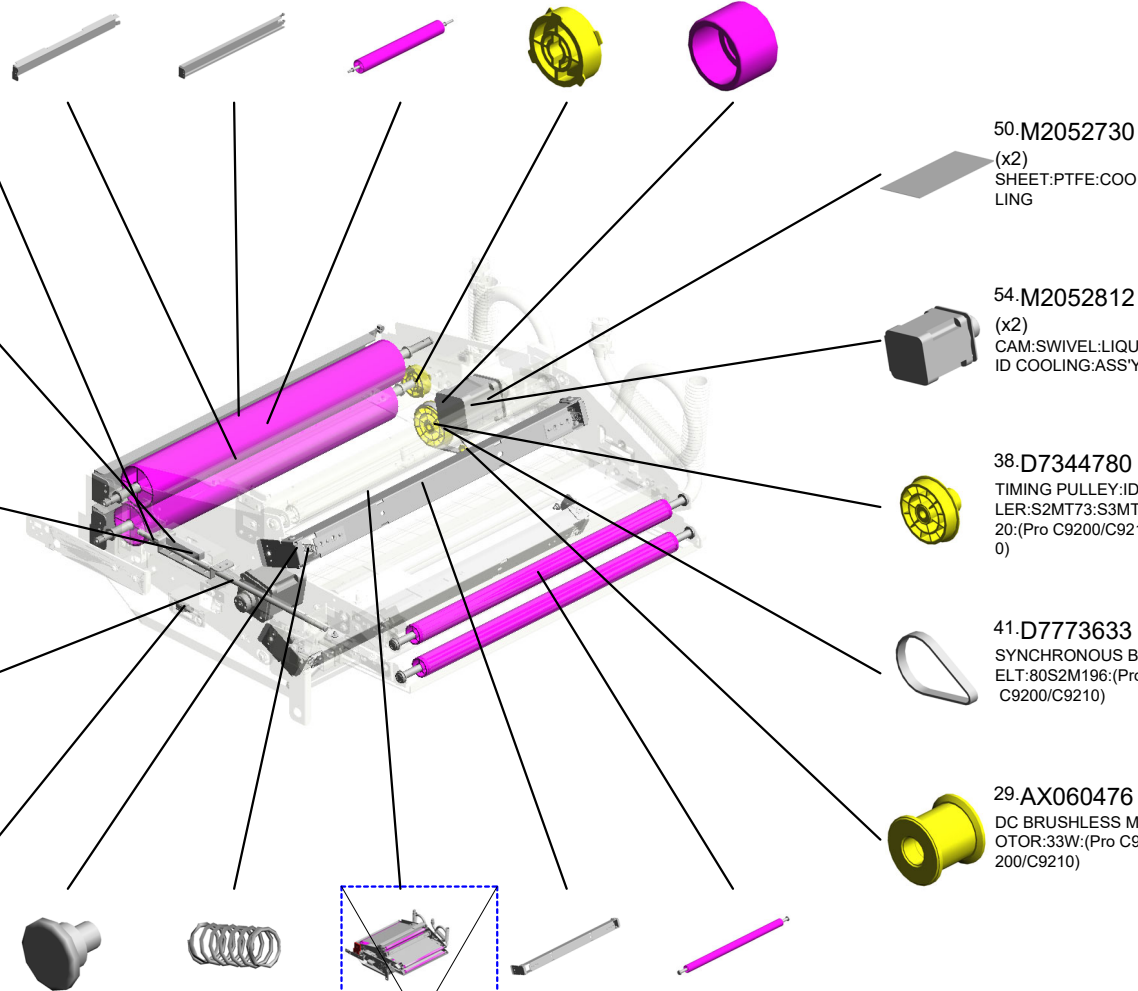

50.M2052730 (x2)
SHEET:PTFE:COOLING

54.M2052812 (x2)
CAM:SWIVEL:LIQUID COOLING:ASS'Y

38.D7344780 TIMING PULLEY:IDLER:S2MT73:S3MT20:(Pro C9200/C9210)

41.D7773633 SYNCHRONOUS BELT:80S2M196:(Pro C9200/C9210)

29.AX060476 DC BRUSHLESS MOTOR:33W:(Pro C9200/C9210)

33.D1444484 (x8)
SHOULDER SCREW - M3

37.D7342838 (x4)
COMPRESSION SPRING:TORQUE LIMITER MECHANICAL CLUTCH:18N

48.M0B17810 LIQUID COOLING:ASS'Y
202105-04 X/O

51.M2052739 (x2)
HOLDER:TENSION:LIQUID COOLING:PULLEY

49.M2052708 (x2)
ROLLER:SUPPORT:BELT:ASS'Y

U017_S002
LIQUID COOLING:ASS'Y:(Pro C9200/C9210)

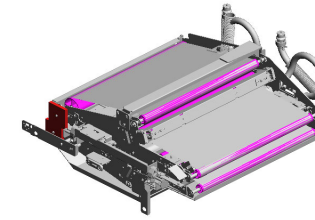

108.M0B17816
[A]
LIQUID COOLING:ASS'Y:(Pro C9200/C9210)
202311-01 O/O

- 78.M2057764 (x2) ROLLER:PRESSURE:SPONGE:AL:PRESS FIT
- 73.M2057750 CUSHION:RUBBER:EBCS-4
- 70.M2057712 (x6) GUIDE:PRESSURE ROLLER:LIQUID COOLING
- 79.M2057768 TUBE:LIQUID COOLING:ENTRANCE
- 81.M2057770 (x2) TUBE:LIQUID COOLING:CONNECTING

69.M2057702
DECAL:LEVER:PICTURE:UP AND DOWN
E1

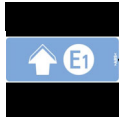

64.M2057404
LINK:GUIDE PLATE:OPEN AND CLOSE:UN LOCK

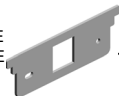

65.M2057484
COIL SPRING:GRIP:OPEN AND CLOSE:UPPER



67.M2057492
LED:LENS:PAPER JAM



68.M2057496
LED HOLDER:PAPER JAM:TRANSPORT SUB-UNIT



66.M2057488 (x2)
LATCH:GUIDE PLATE:LOCK:RELEASE



82.M2057777
ADJUSTING PLATE:BELT:LIQUID COOLING:PEEN



75.M2057759
LEVER:ROLLER:ENTRANCE:UPPER



72.M2057749
PAN:LIQUID COOLING:SMALL

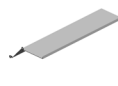

71.M2057731 (x4)
ROLLER:PRESSURE:BELT:SPONGE



62.M2057015 (x8)
BAND:COIL SPRING:TUBE:LIQUID COOLING



85.M2057789
SHAFT:IDLER:TENSION:LIQUID COOLING:(Pro C9200/C9210)



80.M2057769
TUBE:LIQUID COOLING:EXIT

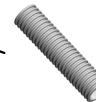

77.M2057763
SHAFT:CAM:ROLLER:ENTRANCE:UPPER



76.M2057760
STAY:ROLLER:ENTRANCE:UPPER



U017_S002
LIQUID COOLING:ASS'Y:(Pro C9200/C9210)

90.M2057820 89.M2057817
(x2) (x2)
FLAT CONVEYER ROLLER:SWIVEL:B
BELT:COOLING:CO ELT:ASS'Y
ARSE POLISH

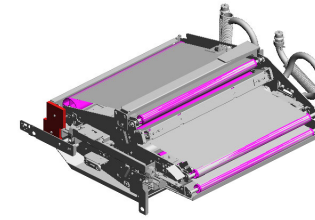

108.M0B17816
[A]
LIQUID COOLING:A
SS'Y:(Pro C9200/C9
210)
202311-01 O/O

109.D2584129
(x4)
SPACER:PRESSU
RE
202405-02

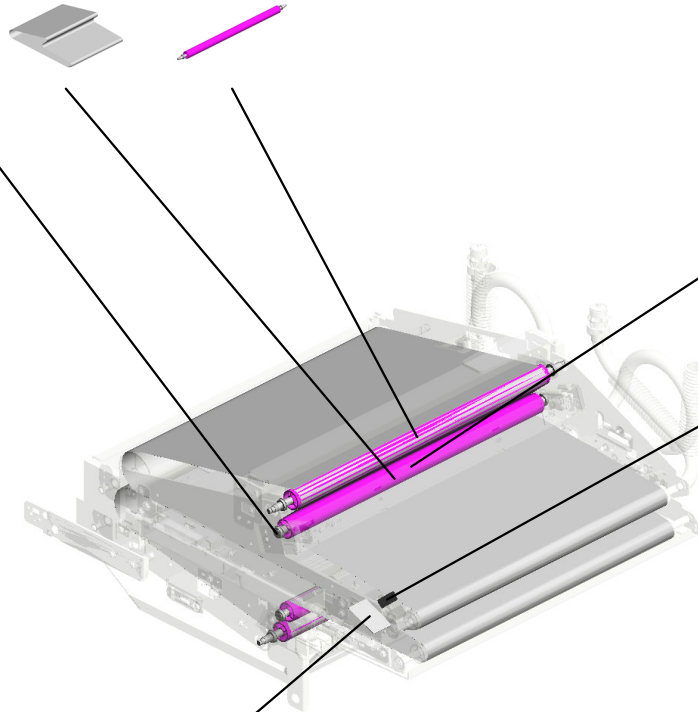

86.M2057796
(x2)
ROLLER:TENSION:
BELT:MAIN:ASS'Y

87.M2057802
DECAL:LEVER:ENT
RANCE

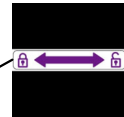

104.M0B17085
DECAL:LEVER:SIZ
E:CHANGE
202111-01 X/O



M0B17815
[A]
LIQUID COOLING:A
SS'Y:(Pro C9200/C9
210)
202311-01 O/O

U017_S002_S001
GEAR:DRIVE:UPPER LOWER

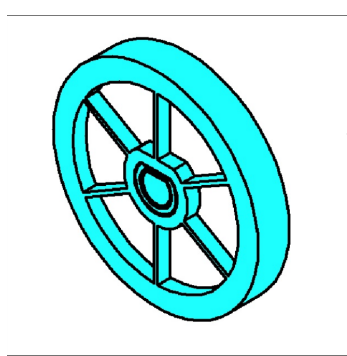

47.M0B17806
GEAR:DRIVE:UPPE
R LOWER

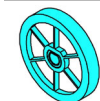
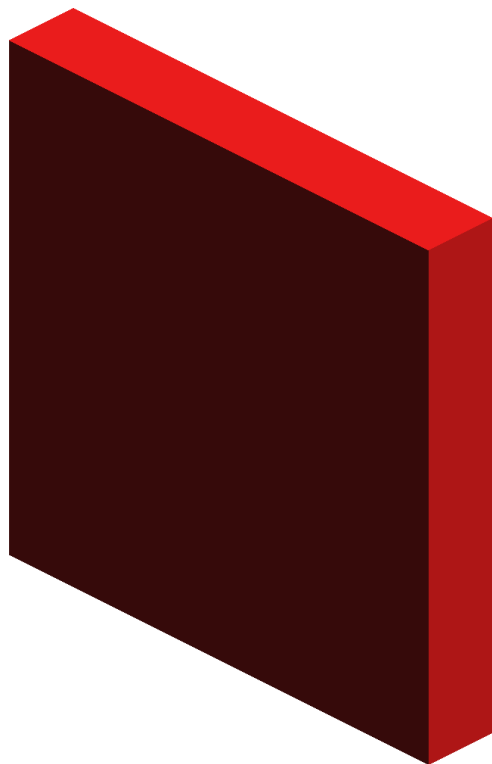

88.M2057806
GEAR:DRIVE:UPPE
R LOWER

U001	U002	U003	U004	U005	U006	U007	U008	U009	U010	U011	U012	U013	U014	U015	U016	U017	U018	U019	U020	U021
------	------	------	------	------	------	------	------	------	------	------	------	------	------	------	------	------	------	------	------	------

U017_S002_S002
ROLLER:ENTRANCE:LIQUID COOLING:UPPER:ASS'Y

11.07200040E
(x2)
RETAINING RING -
M4

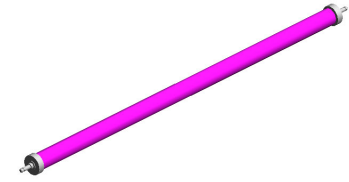

74.M2057756
ROLLER:ENTRANC
E:LIQUID COOLING
:UPPER:ASS'Y

U001	U002	U003	U004	U005	U006	U007	U008	U009	U010	U011	U012	U013	U014	U015	U016	U017	U018	U019	U020	U021
------	------	------	------	------	------	------	------	------	------	------	------	------	------	------	------	------	------	------	------	------

U017_S002_S003
 POSITIONING SENSOR:BELT:LIQUID COOLING:ASS'Y

56.M2052832 3.04513006N
 PLATE:POSITIONI (x3)
 NG SENSOR:BELT TAPPING SCREW -
 3X6

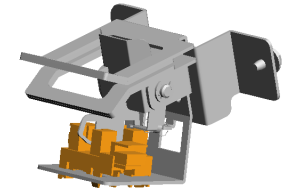

106.M2057830
 POSITIONING SEN
 SOR:BELT:LIQUID
 COOLING:ASS'Y

10.07200030E
 (x2)
 RETAINING RING -
 M3

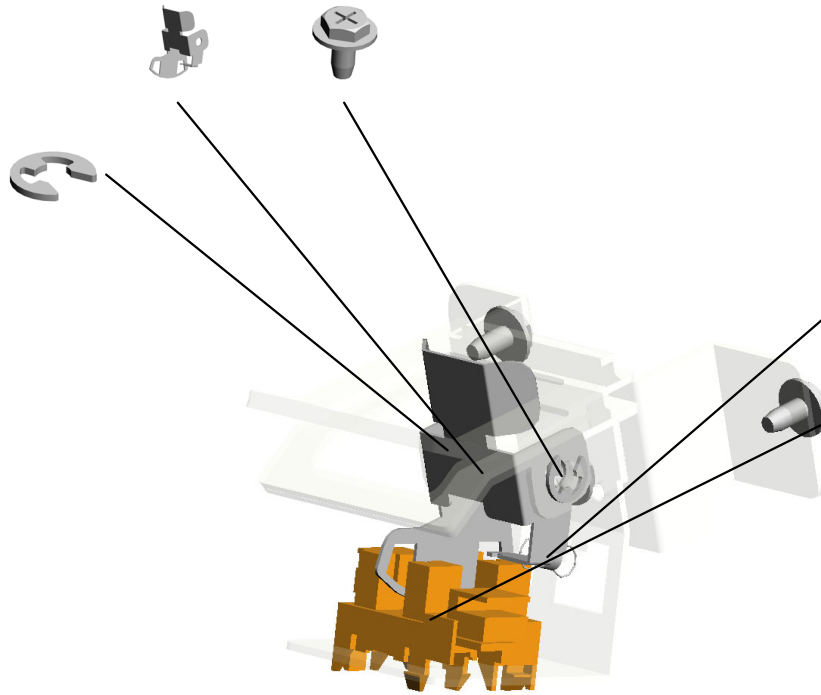

22.AA060948
 TENSION SPRING:
 STRIPPER PAWLS:
 50MN

28.AW020198
 (x2)
 PHOTOINTERRUP
 TOR:LG2A14NL1

U001	U002	U003	U004	U005	U006	U007	U008	U009	U010	U011	U012	U013	U014	U015	U016	U017	U018	U019	U020	U021
------	------	------	------	------	------	------	------	------	------	------	------	------	------	------	------	------	------	------	------	------

U017_S002_S004
GEAR:DRIVE:UPPER LOWER

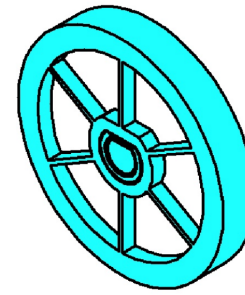

47.M0B17806
GEAR:DRIVE:UPPE
R LOWER

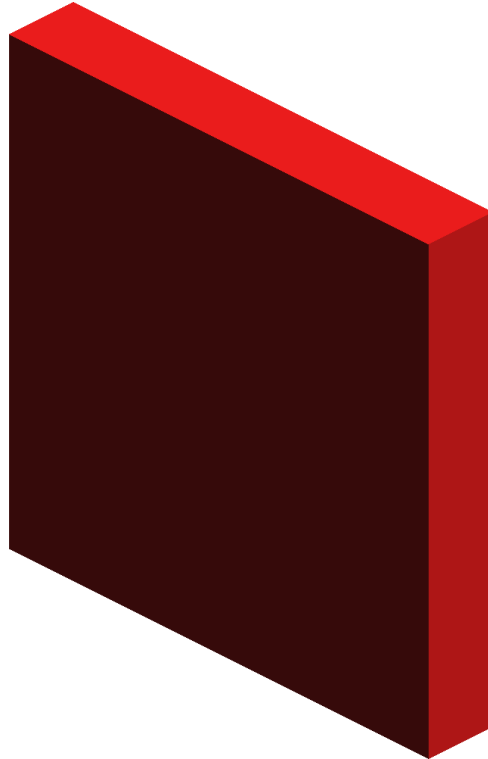

88.M2057806
GEAR:DRIVE:UPPE
R LOWER

U001	U002	U003	U004	U005	U006	U007	U008	U009	U010	U011	U012	U013	U014	U015	U016	U017	U018	U019	U020	U021
------	------	------	------	------	------	------	------	------	------	------	------	------	------	------	------	------	------	------	------	------

U017_S002_S005
HOLDER:LATCH:PIN:FRONT RIGHT:SUB-ASS'Y

10.07200030E
RETAINING RING -
M3

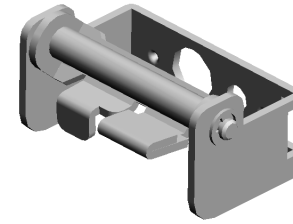

83.M2057779
HOLDER:LATCH:PI
N:FRONT RIGHT:S
UB-ASSY

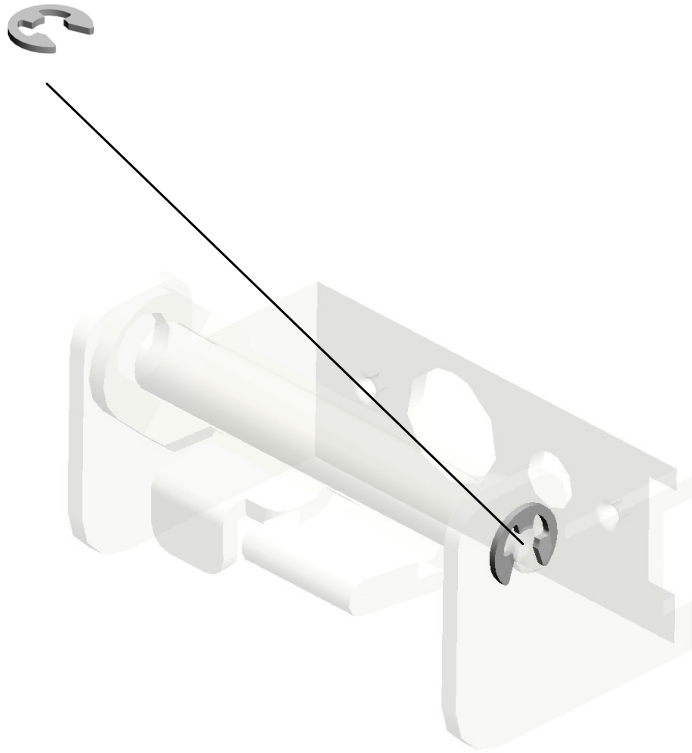

U001	U002	U003	U004	U005	U006	U007	U008	U009	U010	U011	U012	U013	U014	U015	U016	U017	U018	U019	U020	U021
------	------	------	------	------	------	------	------	------	------	------	------	------	------	------	------	------	------	------	------	------

U017_S002_S006
 POSITIONING SENSOR:BELT:LIQUID COOLING:ASS'Y

22-AA060948 3.04513006N
 TENSION SPRING: (x3)
 STRIPPER PAWLS: TAPPING SCREW -
 50MN 3X6

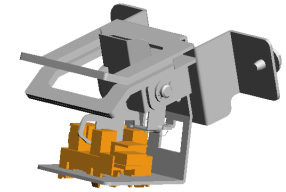

106.M2057830
 POSITIONING SEN
 SOR:BELT:LIQUID
 COOLING:ASS'Y

28.AW020198
 (x2)
 PHOTOINTERRUP
 TOR:LG2A14NL1



56.M2052832
 PLATE:POSITIONI
 NG SENSOR:BELT



10.07200030E
 (x2)
 RETAINING RING -
 M3

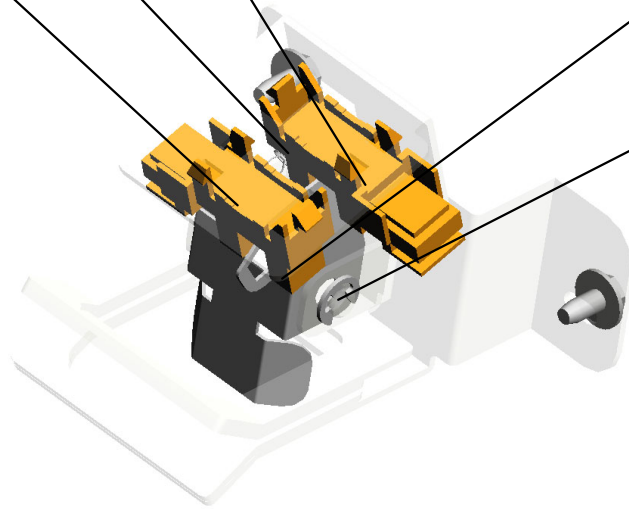

U001	U002	U003	U004	U005	U006	U007	U008	U009	U010	U011	U012	U013	U014	U015	U016	U017	U018	U019	U020	U021
------	------	------	------	------	------	------	------	------	------	------	------	------	------	------	------	------	------	------	------	------

U018.LIQUID COOLING:(Pro C9200+/C9210+)

U018 S001
M0B17740
HOLDER:COIL SPRING:OPE
N AND CLOSE:ASS'Y

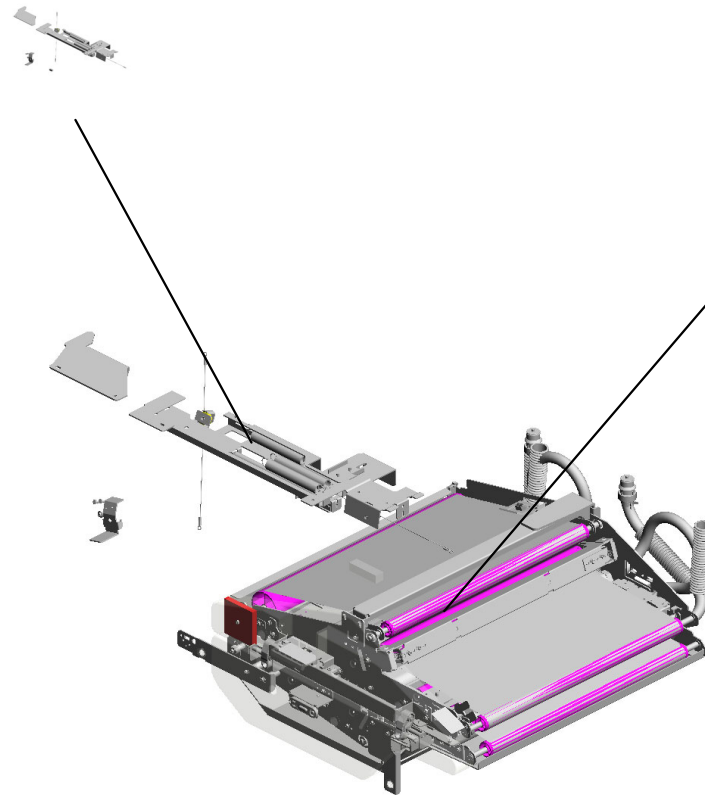

U018 S002
M0B17846
LIQUID COOLING:ASS'Y:(Pro
C9200+/C9210+)

U001	U002	U003	U004	U005	U006	U007	U008	U009	U010	U011	U012	U013	U014	U015	U016	U017	U018	U019	U020	U021
------	------	------	------	------	------	------	------	------	------	------	------	------	------	------	------	------	------	------	------	------

U018_S002.LIQUID COOLING:ASS'Y:(Pro C9200+/C9210+)

U018 S002 S004
M2057817
ROLLER:SWIVEL:BELT:ASS'
Y

U018 S002 S010
M2057817
ROLLER:SWIVEL:BELT:ASS'
Y

U018 S002 S007
M2057830
POSITIONING SENSOR:BELT
:LIQUID COOLING:ASS'Y

U018 S002 S006
M2057796
ROLLER:TENSION:BELT:MAI
N:ASS'Y

U018 S002 S001
M0B12720
TIMING PULLEY:IDLER:S3M:
T75:T21:(Pro C9200+/C9210+)

U018 S002 S002
M0B17806
GEAR:DRIVE:UPPER LOWE
R

U018 S002 S003
M2052708
ROLLER:SUPPORT:BELT:AS
S'Y

U018 S002 S008
M0B17806
GEAR:DRIVE:UPPER LOWE
R

U018 S002 S009
M2052708
ROLLER:SUPPORT:BELT:AS
S'Y

U018 S002 S005
M2057779
HOLDER:LATCH:PIN:FRONT
RIGHT:SUB-ASS'Y

U018 S002 S012
M2057796
ROLLER:TENSION:BELT:MAI
N:ASS'Y

U018 S002 S011
M2057756
ROLLER:ENTRANCE:LIQUID
COOLING:UPPER:ASS'Y

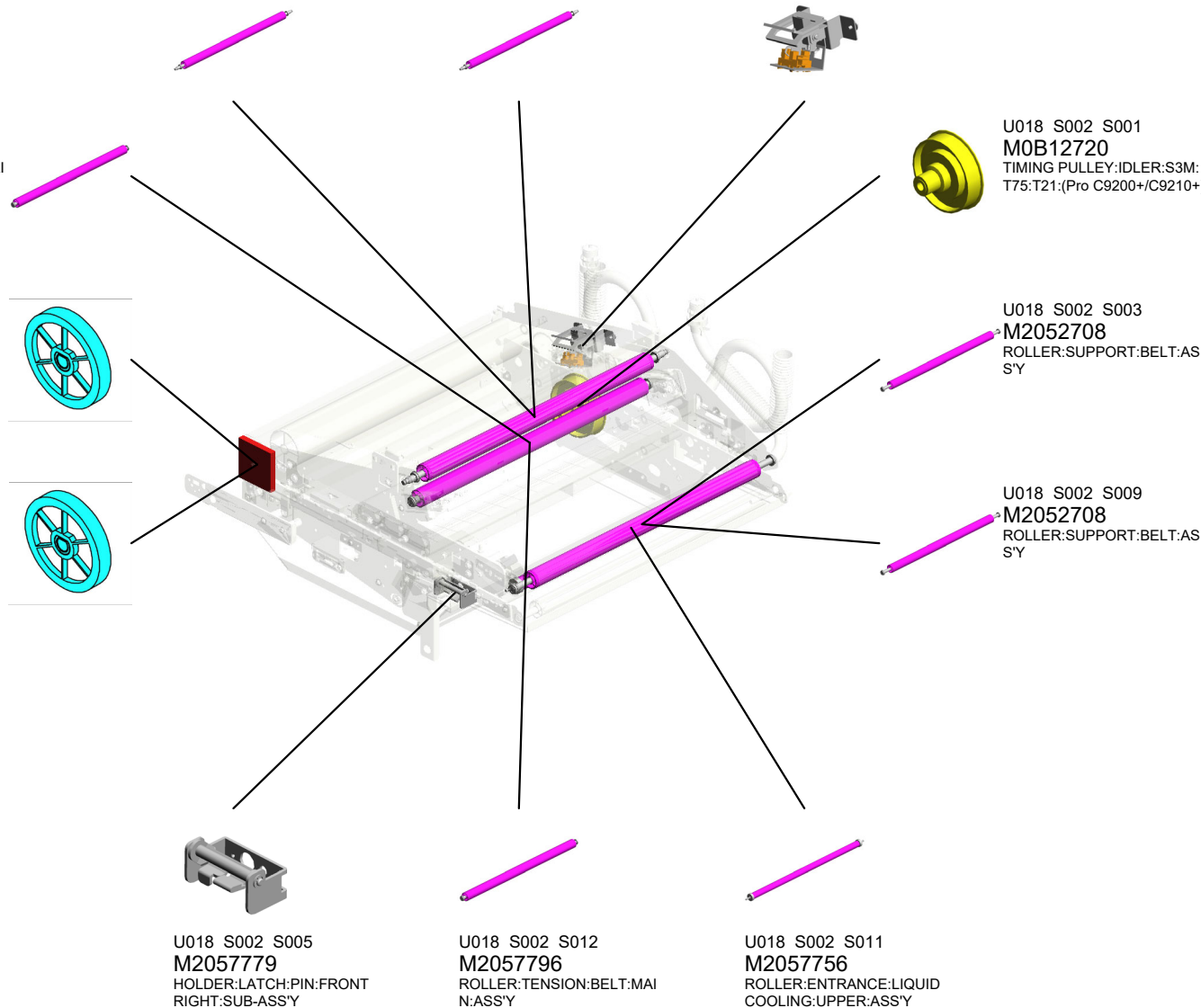

U001	U002	U003	U004	U005	U006	U007	U008	U009	U010	U011	U012	U013	U014	U015	U016	U017	U018	U019	U020	U021
------	------	------	------	------	------	------	------	------	------	------	------	------	------	------	------	------	------	------	------	------

U018_S002.LIQUID COOLING:ASS'Y:(Pro C9200+/C9210+)

U018 S002 S013
M2057830
POSITIONING SENSOR:BELT
:LIQUID COOLING:ASSY

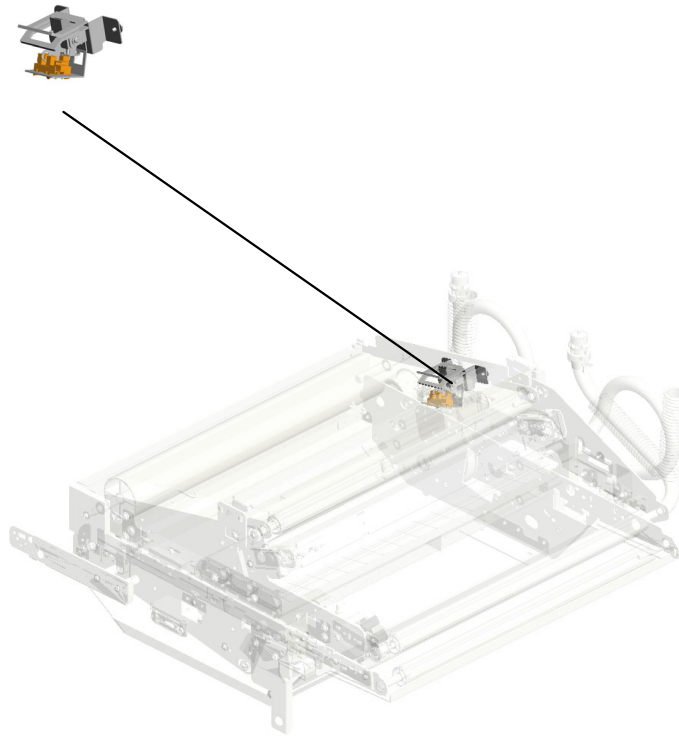

U001	U002	U003	U004	U005	U006	U007	U008	U009	U010	U011	U012	U013	U014	U015	U016	U017	U018	U019	U020	U021
------	------	------	------	------	------	------	------	------	------	------	------	------	------	------	------	------	------	------	------	------

U018 LIQUID COOLING:(Pro C9200+/C9210+)

63.M2057403 GRIP:PICK-UP PAPER JAM:TRANSPORT SUB-UNIT:OPEN AND CLOSE
 69.M2057702 DECAL:LEVER:PIK-UP PAPER JAM:E1
 32.B8344032 CUSHION:TRAY:NO.1

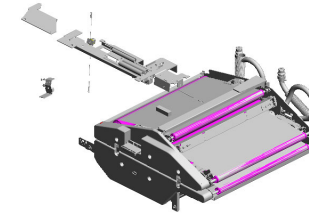

4.04514008N
(x2)
TAPPING SCREW:4X8



43.G1787670
(x2)
WASHER:455554



53.M2052772
INNER COVER:LIQUID COOLING:LOWER

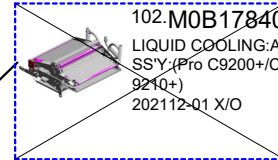

102.M0B17840
LIQUID COOLING:ASSY:(Pro C9200+/C9210+)
202112-01 X/O

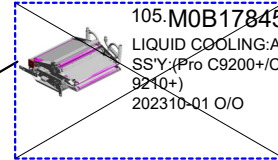

105.M0B17845
LIQUID COOLING:ASSY:(Pro C9200+/C9210+)
202310-01 O/O



52.M2052756
INNER COVER:LIQUID COOLING:UPPER

4.04514008N(x 5)
TAPPING SCREW:4X8

U018_S001
 HOLDER:COIL SPRING:OPEN AND CLOSE:ASS'Y

40.D7772843 (x3)
 COVER:WIRE:TRAY
 BOTTOM PLATE

61.M2054721 (x3)
 COIL SPRING:DECUR
 URA:OPEN AND CL
 OSE

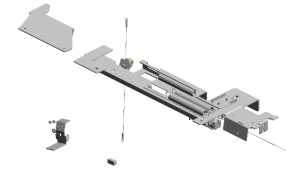

45.M0B17740
 HOLDER:COIL SPR
 ING:OPEN AND CL
 OSE:ASS'Y

39.D7772842 (x6)
 PULLEY:RISE



9.04544008N
 TAPPING SCREW:
 ROUND POINT:4X8

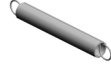

27.AA143852 (x2)
 SCREW



12.07200060E (x3)
 RETAINING RING - M6

60.M2054629 (x2)
 WIRE:DECURA:OP
 EN AND CLOSE

57.M2052834
 HOLDER:COIL SPR
 ING:OPEN AND CL
 OSE:PEEN

2.04504010N
 TAPPING SCREW:
 M4X10



U001	U002	U003	U004	U005	U006	U007	U008	U009	U010	U011	U012	U013	U014	U015	U016	U017	U018	U019	U020	U021
------	------	------	------	------	------	------	------	------	------	------	------	------	------	------	------	------	------	------	------	------

U018_S002

LIQUID COOLING:ASS'Y:(Pro C9200+/C9210+)

- 37.D7342838 (x4) COMPRESSION SPRING:TORQUE LIMITER MECHANICAL CLUTCH:18N
- 14.07413808 (x2) BALL BEARING - 8 X16X5MM
- 12.07200060E (x4) RETAINING RING - M6
- 28.AW020198 (x2) PHOTOINTERRUPTOR:LG2A14NL1
- 1.03530050N (x4) SCREW-M3X5

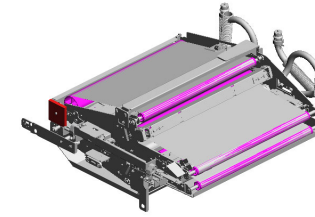

107.M0B17846
[A]
 LIQUID COOLING:ASS'Y:(Pro C9200+/C9210+)
 202310-01 O/O

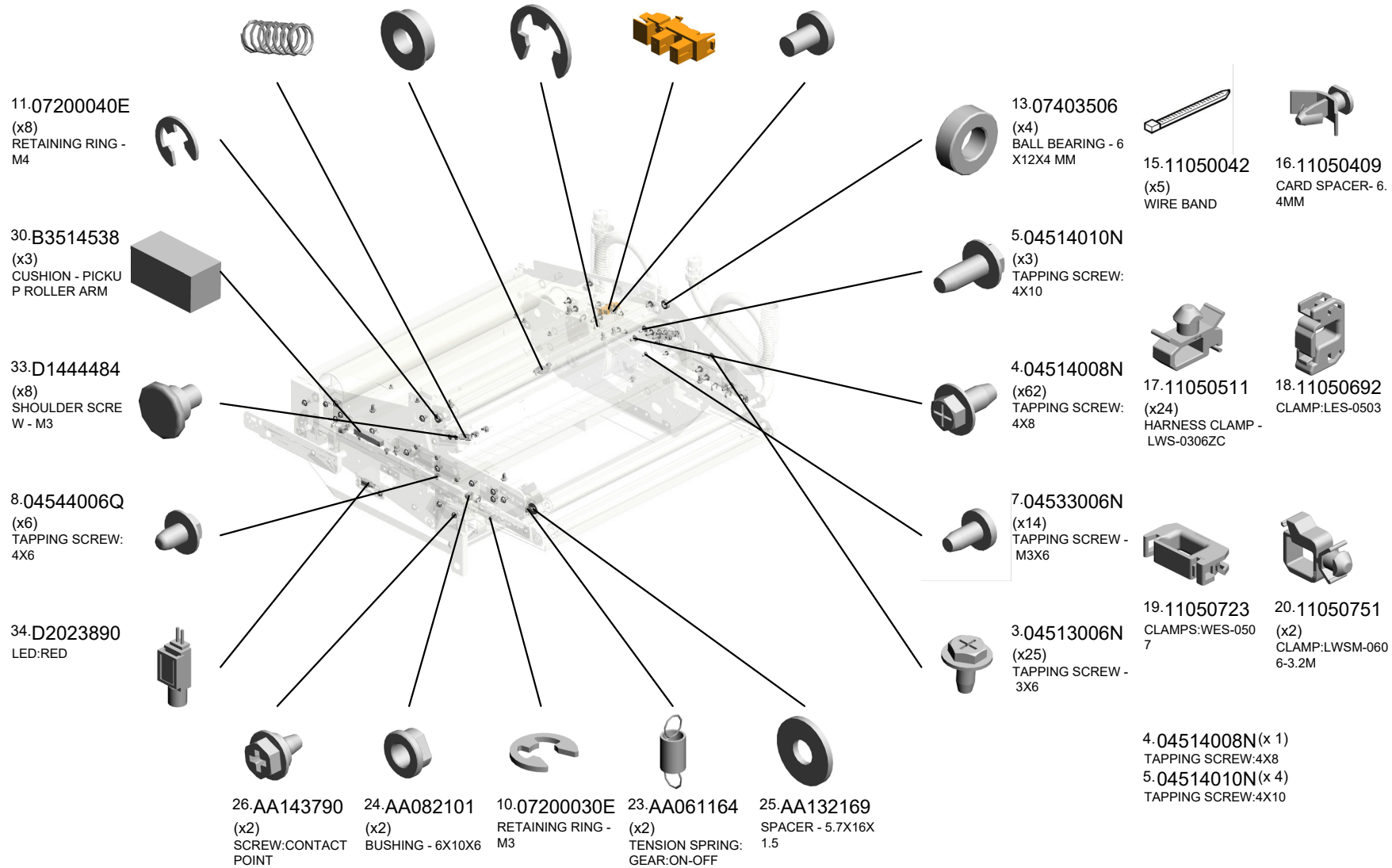

U018_S002
LIQUID COOLING:ASS'Y:(Pro C9200+/C9210+)

- 64.M2057404 LINK:GUIDE PLATE :OPEN AND CLOSE :UN LOCK
- 59.M2052845 SHAFT:LATCH:LIQ UID COOLING
- 55.M2052816 GUIDE PLATE:EXIT :LOWER:ASS'Y
- 46.M0B17774 GUIDE:EXIT:UPPE R:ASS'Y
- 73.M2057750 CUSHION:RUBBER :EBCS-4

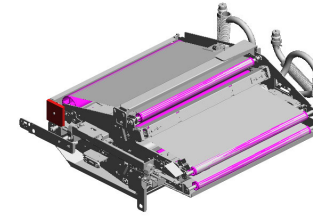

107.M0B17846
[A]
LIQUID COOLING:ASS'Y:(Pro C9200+/C9210+)
202310-01 O/O

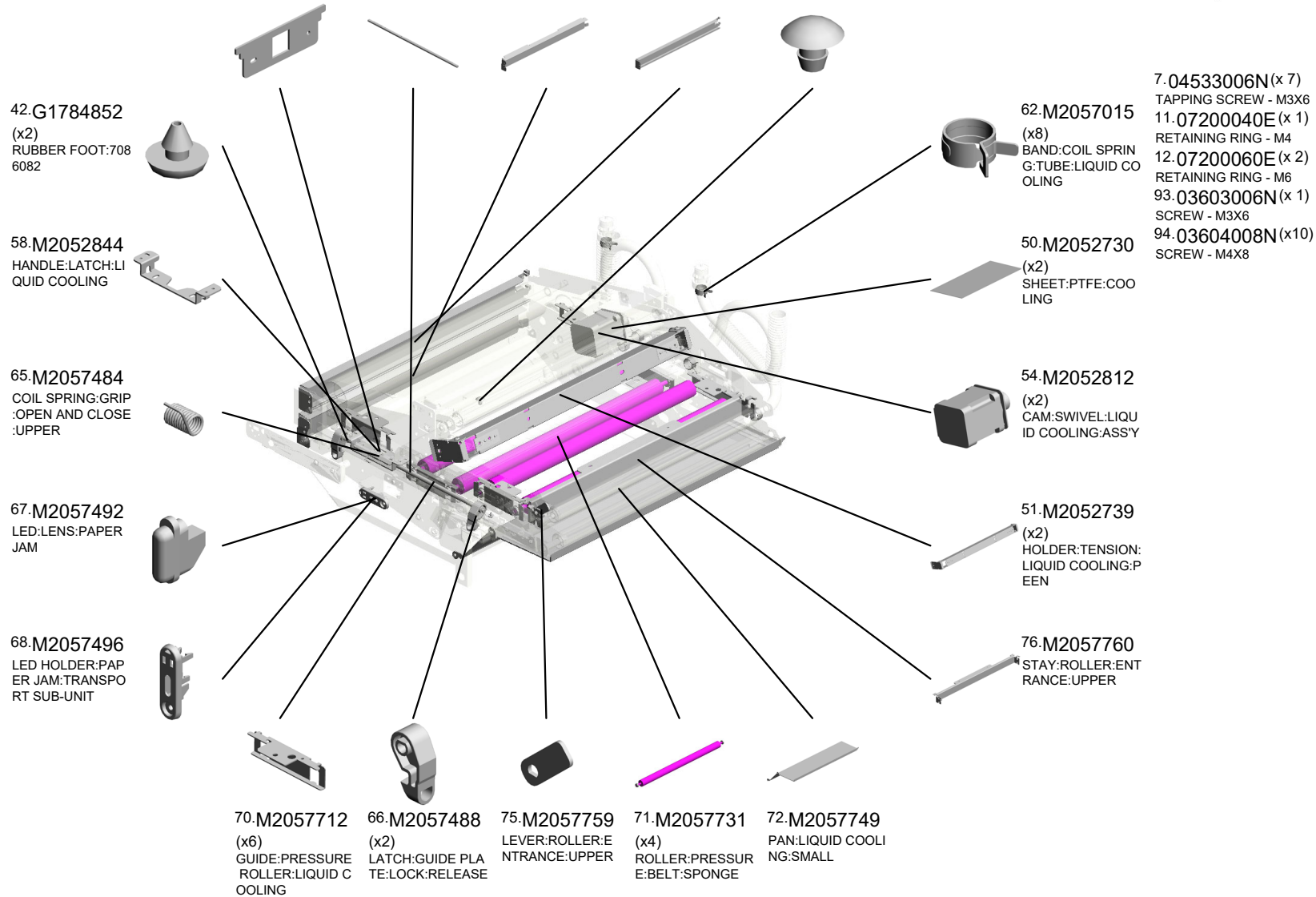

U018_S002
LIQUID COOLING:ASS'Y:(Pro C9200+/C9210+)

- 99.M0B12721 TIMING PULLEY:S3 M:T40:(Pro C9200+/C9210+)
- 96.M0B12718 SYNCHRONOUS BELT:120S3M252GB:(Pro C9200+/C9210+)
- 79.M2057768 TUBE:LIQUID COOLING:ENTRANCE
- 81.M2057770 (x2) TUBE:LIQUID COOLING:CONNECTOR

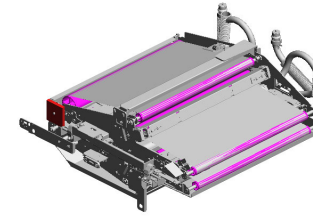

107.M0B17846
[A]
LIQUID COOLING:ASS'Y:(Pro C9200+/C9210+)
202310-01 O/O

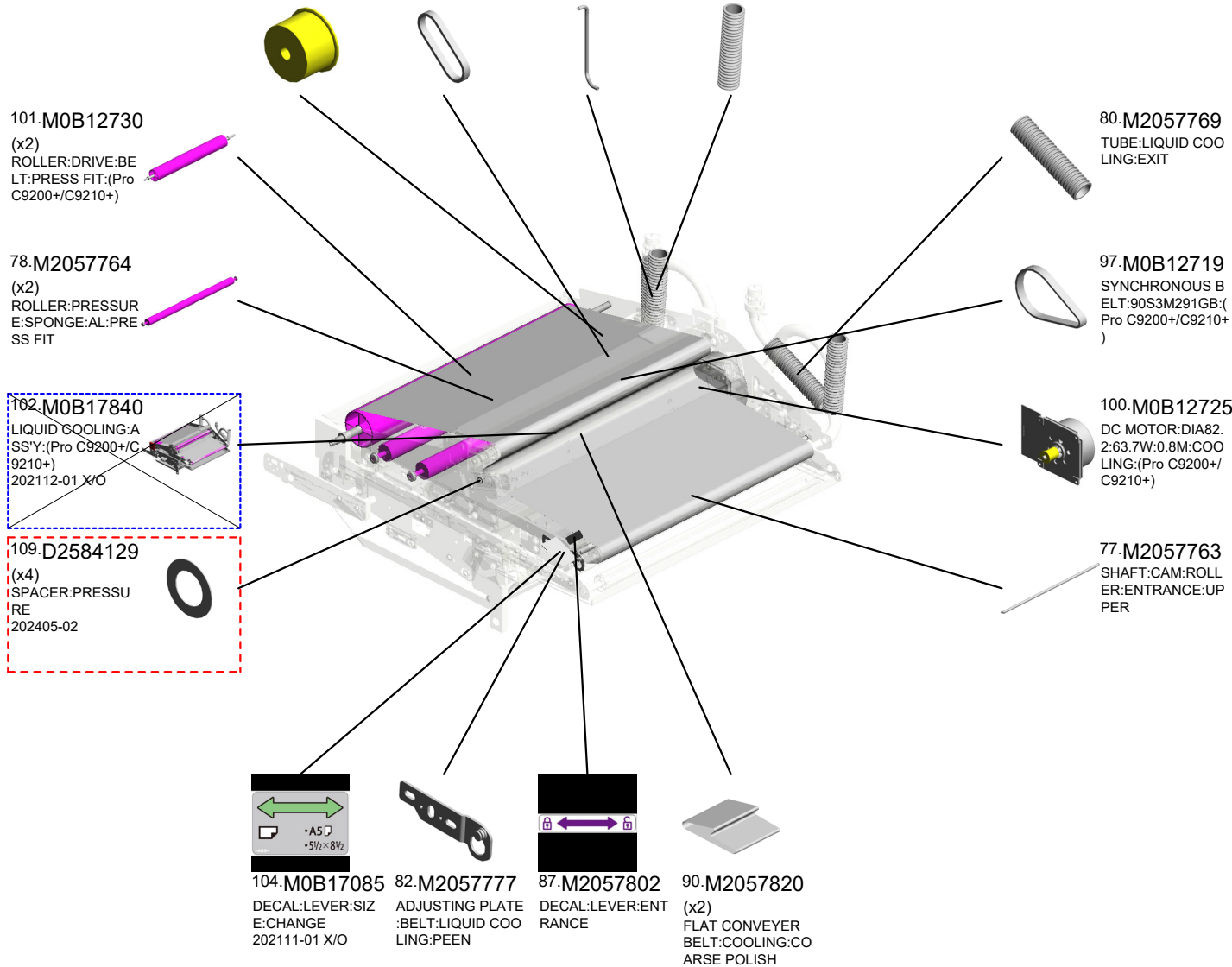

U018_S002_S001
TIMING PULLEY:IDLER:S3M:T75:T21:(Pro C9200+/C9210+)

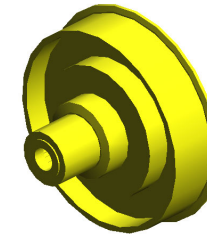

98.M0B12720
TIMING PULLEY:ID
LER:S3M:T75:T21:(
Pro C9200+/C9210+
)

95.07403508(x 2)
BALL BEARING -8X14X4

U001	U002	U003	U004	U005	U006	U007	U008	U009	U010	U011	U012	U013	U014	U015	U016	U017	U018	U019	U020	U021
------	------	------	------	------	------	------	------	------	------	------	------	------	------	------	------	------	------	------	------	------

U018_S002_S002
GEAR:DRIVE:UPPER LOWER

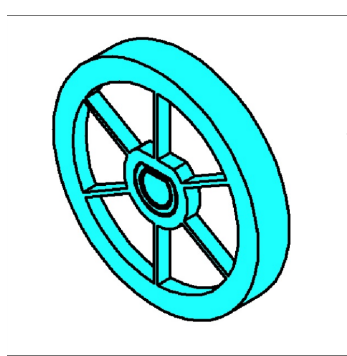

47.M0B17806
GEAR:DRIVE:UPPE
R LOWER

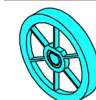
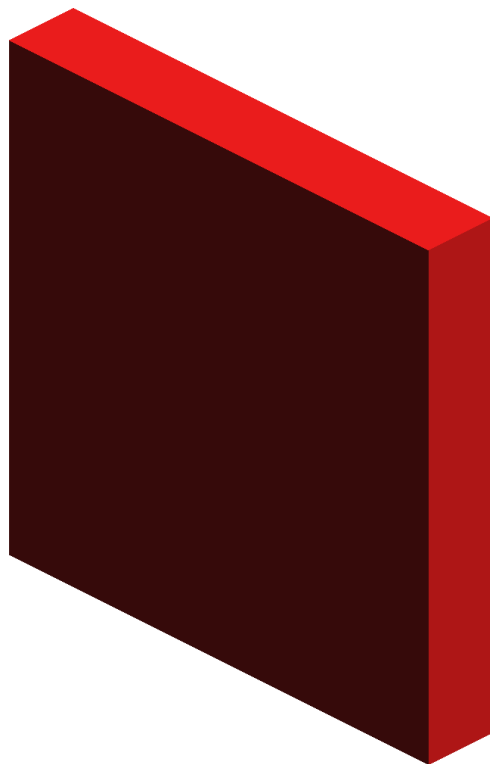

88.M2057806
GEAR:DRIVE:UPPE
R LOWER

U001	U002	U003	U004	U005	U006	U007	U008	U009	U010	U011	U012	U013	U014	U015	U016	U017	U018	U019	U020	U021
------	------	------	------	------	------	------	------	------	------	------	------	------	------	------	------	------	------	------	------	------

U018_S002_S003
ROLLER:SUPPORT:BELT:ASS'Y

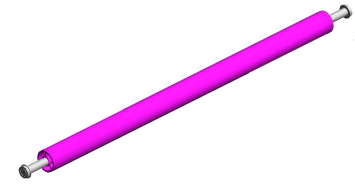

49.M2052708
ROLLER:SUPPORT
:BELT:ASS'Y

U001	U002	U003	U004	U005	U006	U007	U008	U009	U010	U011	U012	U013	U014	U015	U016	U017	U018	U019	U020	U021
------	------	------	------	------	------	------	------	------	------	------	------	------	------	------	------	------	------	------	------	------

U018_S002_S004
ROLLER:SWIVEL:BELT:ASS'Y

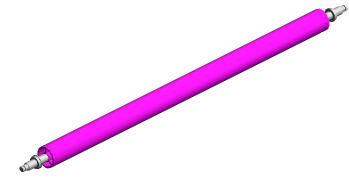

89.M2057817
ROLLER:SWIVEL:B
ELT:ASS'Y

U001	U002	U003	U004	U005	U006	U007	U008	U009	U010	U011	U012	U013	U014	U015	U016	U017	U018	U019	U020	U021
------	------	------	------	------	------	------	------	------	------	------	------	------	------	------	------	------	------	------	------	------

U018_S002_S005
HOLDER:LATCH:PIN:FRONT RIGHT:SUB-ASS'Y

10.07200030E
RETAINING RING -
M3

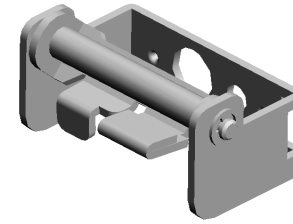

83.M2057779
HOLDER:LATCH:PI
N:FRONT RIGHT:S
UB-ASSY

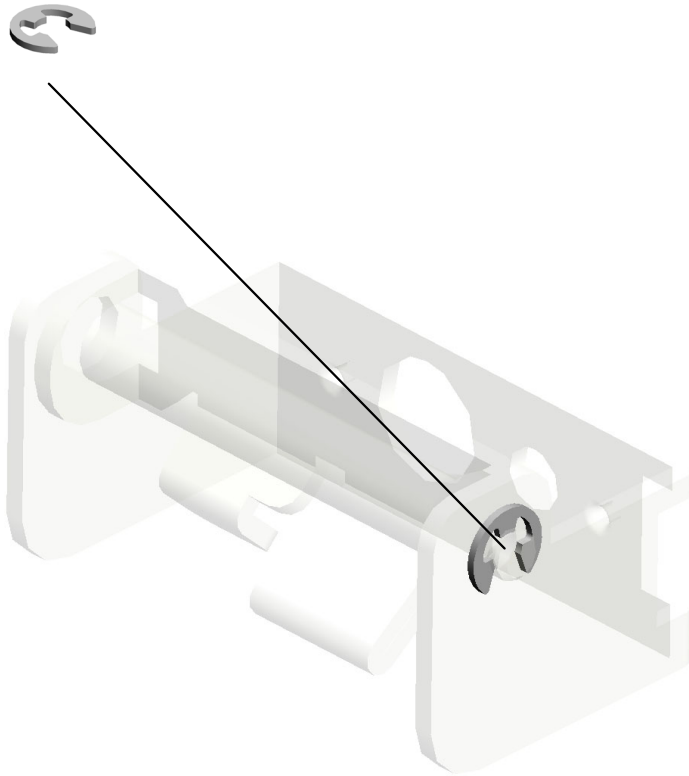

U001	U002	U003	U004	U005	U006	U007	U008	U009	U010	U011	U012	U013	U014	U015	U016	U017	U018	U019	U020	U021
------	------	------	------	------	------	------	------	------	------	------	------	------	------	------	------	------	------	------	------	------

U018_S002_S006
ROLLER:TENSION:BELT:MAIN:ASS'Y

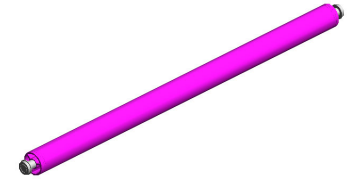

86.M2057796
ROLLER:TENSION:
BELT:MAIN:ASS'Y

U001	U002	U003	U004	U005	U006	U007	U008	U009	U010	U011	U012	U013	U014	U015	U016	U017	U018	U019	U020	U021
------	------	------	------	------	------	------	------	------	------	------	------	------	------	------	------	------	------	------	------	------

U018_S002_S007
 POSITIONING SENSOR:BELT:LIQUID COOLING:ASS'Y

56.M2052832 3.04513006N
 PLATE:POSITIONI (x3)
 NG SENSOR:BELT TAPPING SCREW -
 3X6

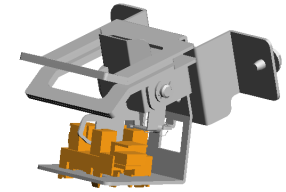

106.M2057830
 POSITIONING SEN
 SOR:BELT:LIQUID
 COOLING:ASS'Y

10.07200030E
 (x2)
 RETAINING RING -
 M3

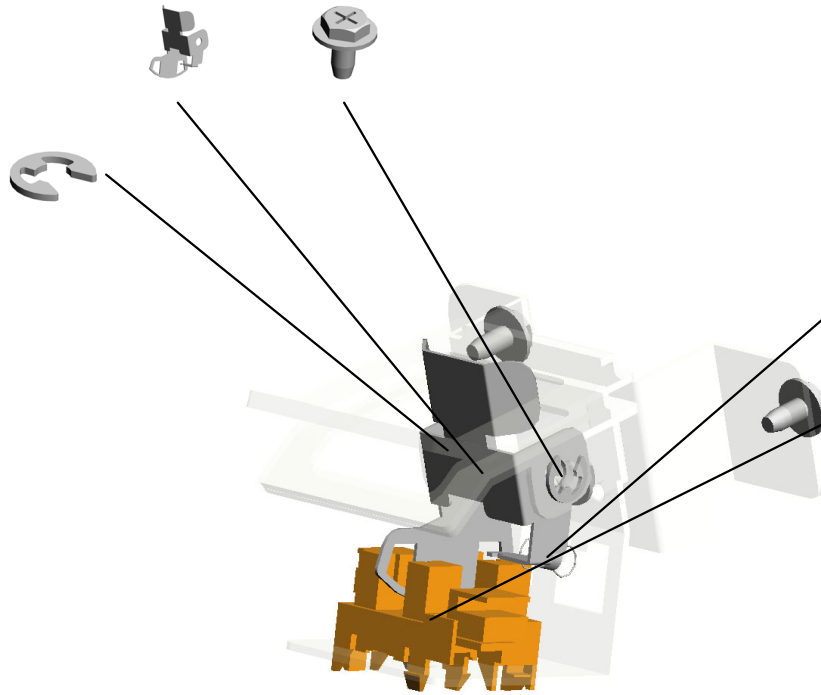

22.AA060948
 TENSION SPRING:
 STRIPPER PAWLS:
 50MN

28.AW020198
 (x2)
 PHOTOINTERRUP
 TOR:LG2A14NL1

U001	U002	U003	U004	U005	U006	U007	U008	U009	U010	U011	U012	U013	U014	U015	U016	U017	U018	U019	U020	U021
------	------	------	------	------	------	------	------	------	------	------	------	------	------	------	------	------	------	------	------	------

U018_S002_S008
GEAR:DRIVE:UPPER LOWER

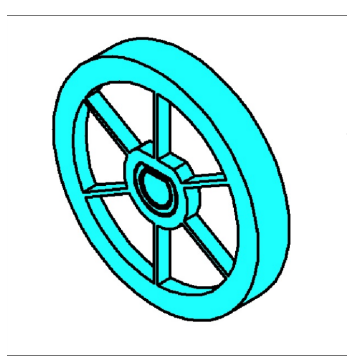

47.M0B17806
GEAR:DRIVE:UPPE
R LOWER

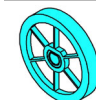
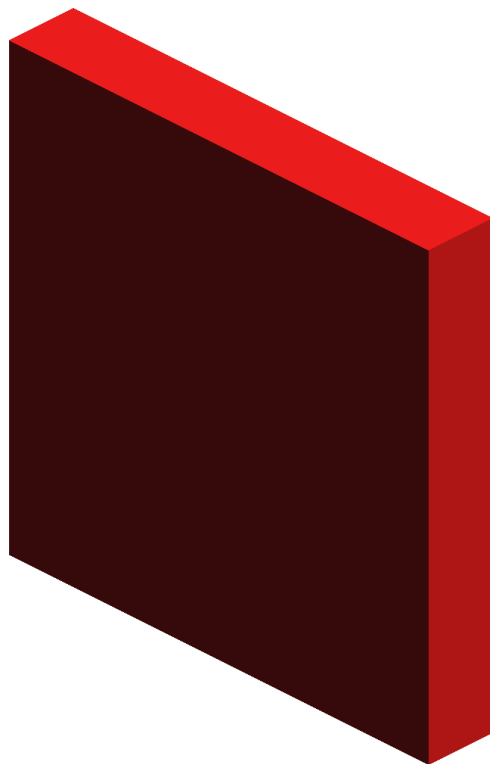

88.M2057806
GEAR:DRIVE:UPPE
R LOWER

U001	U002	U003	U004	U005	U006	U007	U008	U009	U010	U011	U012	U013	U014	U015	U016	U017	U018	U019	U020	U021
------	------	------	------	------	------	------	------	------	------	------	------	------	------	------	------	------	------	------	------	------

U018_S002_S009
ROLLER:SUPPORT:BELT:ASS'Y

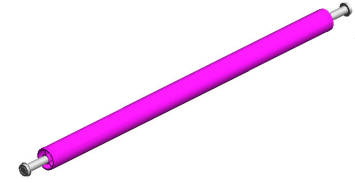

49.M2052708
ROLLER:SUPPORT
:BELT:ASS'Y

U001	U002	U003	U004	U005	U006	U007	U008	U009	U010	U011	U012	U013	U014	U015	U016	U017	U018	U019	U020	U021
------	------	------	------	------	------	------	------	------	------	------	------	------	------	------	------	------	------	------	------	------

U018_S002_S010
ROLLER:SWIVEL:BELT:ASS'Y

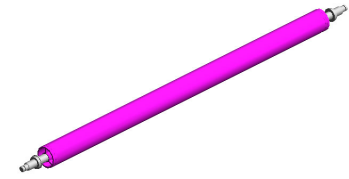

89.M2057817
ROLLER:SWIVEL:B
ELT:ASS'Y

U001	U002	U003	U004	U005	U006	U007	U008	U009	U010	U011	U012	U013	U014	U015	U016	U017	U018	U019	U020	U021
------	------	------	------	------	------	------	------	------	------	------	------	------	------	------	------	------	------	------	------	------

U018_S002_S011
ROLLER:ENTRANCE:LIQUID COOLING:UPPER:ASS'Y

11.07200040E
(x2)
RETAINING RING -
M4

74.M2057756
ROLLER:ENTRANC
E:LIQUID COOLING
:UPPER:ASS'Y

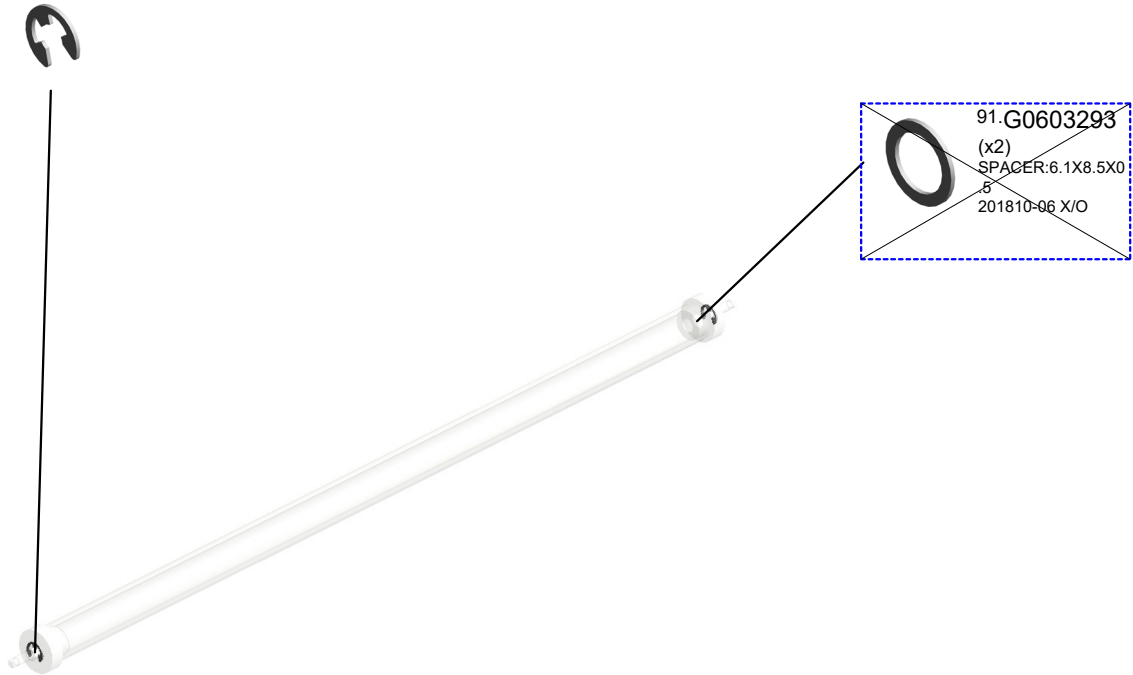

U001	U002	U003	U004	U005	U006	U007	U008	U009	U010	U011	U012	U013	U014	U015	U016	U017	U018	U019	U020	U021
------	------	------	------	------	------	------	------	------	------	------	------	------	------	------	------	------	------	------	------	------

U018_S002_S012
ROLLER:TENSION:BELT:MAIN:ASS'Y

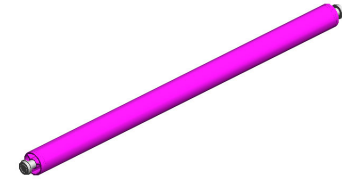

86.M2057796
ROLLER:TENSION:
BELT:MAIN:ASS'Y

U001	U002	U003	U004	U005	U006	U007	U008	U009	U010	U011	U012	U013	U014	U015	U016	U017	U018	U019	U020	U021
------	------	------	------	------	------	------	------	------	------	------	------	------	------	------	------	------	------	------	------	------

U018_S002_S013
 POSITIONING SENSOR:BELT:LIQUID COOLING:ASS'Y

56.M2052832 3.04513006N
 PLATE:POSITIONI (x3)
 NG SENSOR:BELT TAPPING SCREW -
 3X6

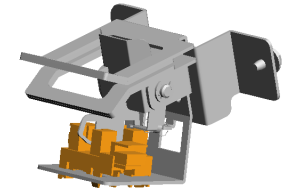

106.M2057830
 POSITIONING SEN
 SOR:BELT:LIQUID
 COOLING:ASS'Y

10.07200030E
 (x2)
 RETAINING RING -
 M3

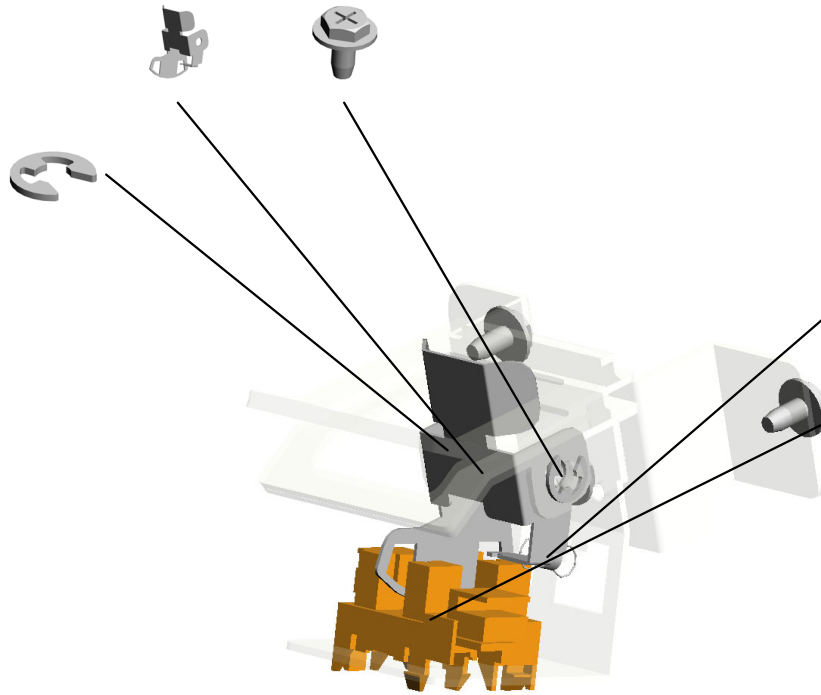

22.AA060948
 TENSION SPRING:
 STRIPPER PAWLS:
 50MN

28.AW020198
 (x2)
 PHOTOINTERRUP
 TOR:LG2A14NL1

U001	U002	U003	U004	U005	U006	U007	U008	U009	U010	U011	U012	U013	U014	U015	U016	U017	U018	U019	U020	U021
------	------	------	------	------	------	------	------	------	------	------	------	------	------	------	------	------	------	------	------	------

U019 MAIN FRAME:(Pro C9200/C9210)

- 3.03603006N (x11) SCREW - M3X6
- 27.11050764 (x5) CLAMP:LWS-1316A
- 5.03604008N (x2) SCREW - M4X8
- 19.11050600 (x9) CLAMP:LWSM-030 6-2M
- 11.04544008Q (x24) TAPPING SCREW - M4X8

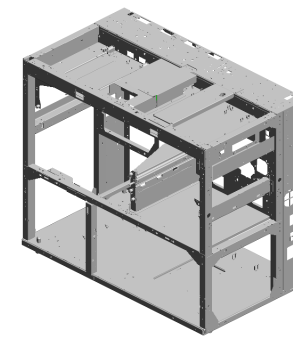

31.14078515
EEPROM:BR24G1
M-3A

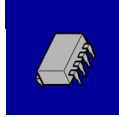

13.09543014N
(x4)
SCREW:POLISHED
ROUND/SPRING:M
3X14



30.12042612
(x2)
MICRO SWITCH:D3
V-16506-3C25



9.04543006Q
(x4)
TAPPING SCREW -
M3X6



7.04514008N
(x29)
TAPPING SCREW:
4X8



25.11050761
(x33)
CLAMP:LWS-0511A



21.11050724
(x3)
CLAMPS:WES-121
0



15.09544010N
(x6)
SCREW:POLISHED
ROUND/SPRING:M
4X10



20.11050692
(x2)
CLAMP:LES-0503

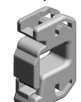

22.11050726
CLAMPS:WES-221
7



29.11060349
BUSHING - 25



26.11050763
(x40)
CLAMP:LWS-1211A



18.11050532
(x2)
EDGE SADDLE - L
ES-25L



24.11050760
(x14)
CLAMP:LWSM-051
1A



28.11050765
(x6)
CLAMP:LWS-2218A

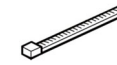

16.11050042
(x2)
WIRE BAND



19.11050600
(x3)
CLAMP:LWSM-030
6-2M

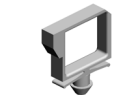

27.11050764
CLAMP:LWS-1316A



18.11050532
(x2)
EDGE SADDLE - L
ES-25L



20.11050692
(x3)
CLAMP:LES-0503



28.11050765
CLAMP:LWS-2218A

2.03540080N(x10)
SCREW:M4X8
3.03603006N(x 1)
SCREW - M3X6

U019
MAIN FRAME:(Pro C9200/C9210)

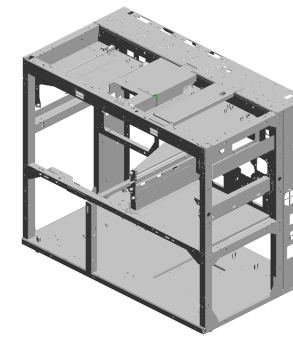

- 54.M0B14668 (x4) INSULATING SHEET:FFC
- 53.M0B11116 INNER COVER:BICT:U
- 55.M0B15360 PCB:TRB1
- 56.M0B15362 PCB:TRB2
- 32.16072358 FERRITE CORE:K3 FF 33.50X20.00X6.50X1.30



52.M0B11115
STAY:MAIN:UPPER LEFT

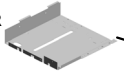

48.G8327900 (x5)
SCREW:SPRING WASHER:ROUND POINT:M4X10



42.G1781136 (x7)
WASHER:3336813



35.AA143797 (x2)
CONNECTOR GUIDEPIN



44.G1785493 (x2)
LEVER:SAFETY SWITCH:FRONT



33.AA070096
SLIDE RAIL:PULL OUT:FUSING UNIT



43.G1784866 (x2)
COMPRESSION SPRING:EXIT:CONNECTOR



45.G1787515 (x2)
CONNECTOR GUIDEPIN:CONNECTOR



41.G1781122 (x2)
GUIDE:LOCK:TRANSPORT UNIT

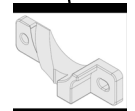

34.AA070099
SLIDE RAIL:PULL OUT:FUSING UNIT



51.M0B11110
STAY:OPERATION PANEL



47.G1787744
BOSS:POSITIONING PIN:TRANSPORT UNIT:NO.2



40.D0744380
DECAL:H-TEMP WARNING:FUSING:WEB



49.GA000063
DECAL:DEVELOPMENT UNIT:DISPLAY

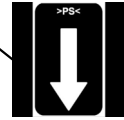

46.G1787743
BOSS:POSITIONING PIN:TRANSPORT UNIT:NO.1

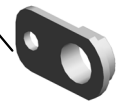

- 4.03604006N(x 1) SCREW - M4X6
- 7.04514008N(x20) TAPPING SCREW:4X8
- 8.04514012N(x 4) TAPPING SCREW:4X12
- 9.04543006Q(x 4) TAPPING SCREW - M3X6
- 11.04544008Q(x10) TAPPING SCREW - M4X8
- 15.09544010N(x 1) SCREW:POLISHED ROUND/SPRING:M 4X10

U019
MAIN FRAME:(Pro C9200/C9210)

69.M2051122 FINISHING SECTION:STAY
59.M0B17062 COVERGLASS:OPTICAL READING UNIT
60.M0B17063 (x2) DUAL FACES TAPE:COVERGLASS

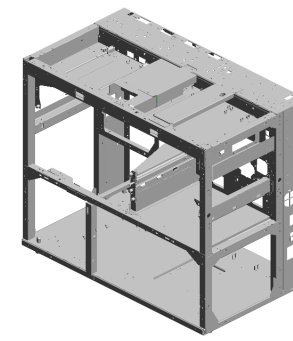

65.M2051058 (x2) BRACKET:SAFETY SWITCH:DOOR:FRONT

64.M2051057 (x2) COVER:SAFETY SWITCH:DOOR:FRONT

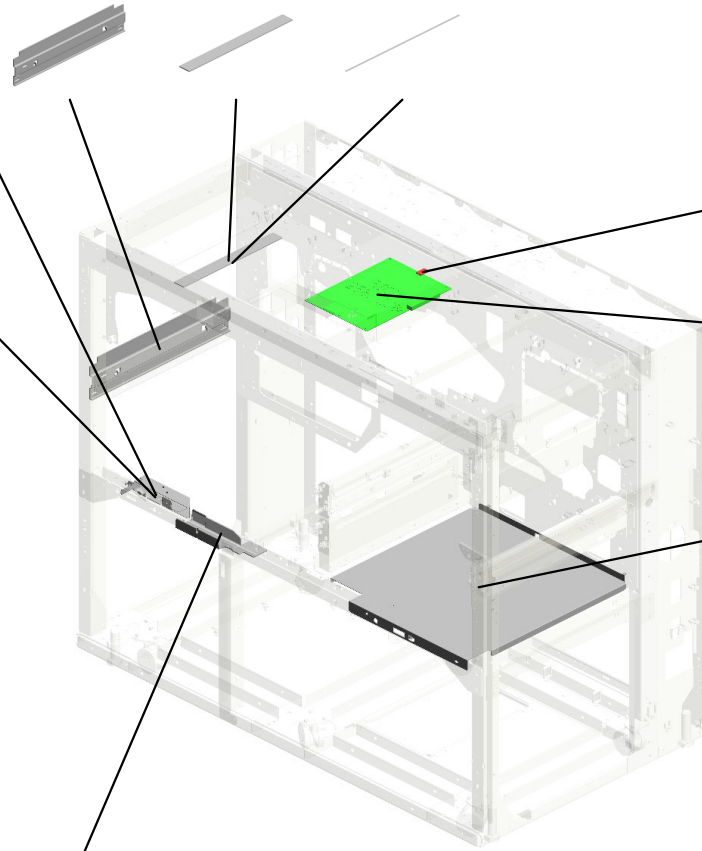

58.M0B15381 DUAL FACES TAPE:FERRITE CORE

57.M0B15371 PCB:TIM_BICU:SUB-ASSY

68.M2051119 COVER:INNER COVER:PAPER FEED:UPPER

70.M2051157 COVER:SAFETY SWITCH:LOWER FRONT

U020 MAIN FRAME:(Pro C9200+/C9210+)

- 3.03603006N (x9) SCREW - M3X6
- 31.14078515 EEPROM:BR24G1 M-3A
- 27.11050764 (x3) CLAMP:LWS-1316A
- 32.16072358 FERRITE CORE:K3 FF 33.50X20.00X6.50X1.30
- 11.04544008Q (x24) TAPPING SCREW - M4X8

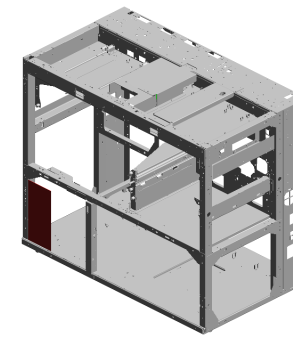

13.09543014N
(x4)
SCREW:POLISHED
ROUND/SPRING:M
3X14

30.12042612
(x2)
MICRO SWITCH:D3
V-16506-3C25

9.04543006Q
(x4)
TAPPING SCREW -
M3X6

7.04514008N
(x23)
TAPPING SCREW:
4X8

5.03604008N
(x7)
SCREW - M4X8

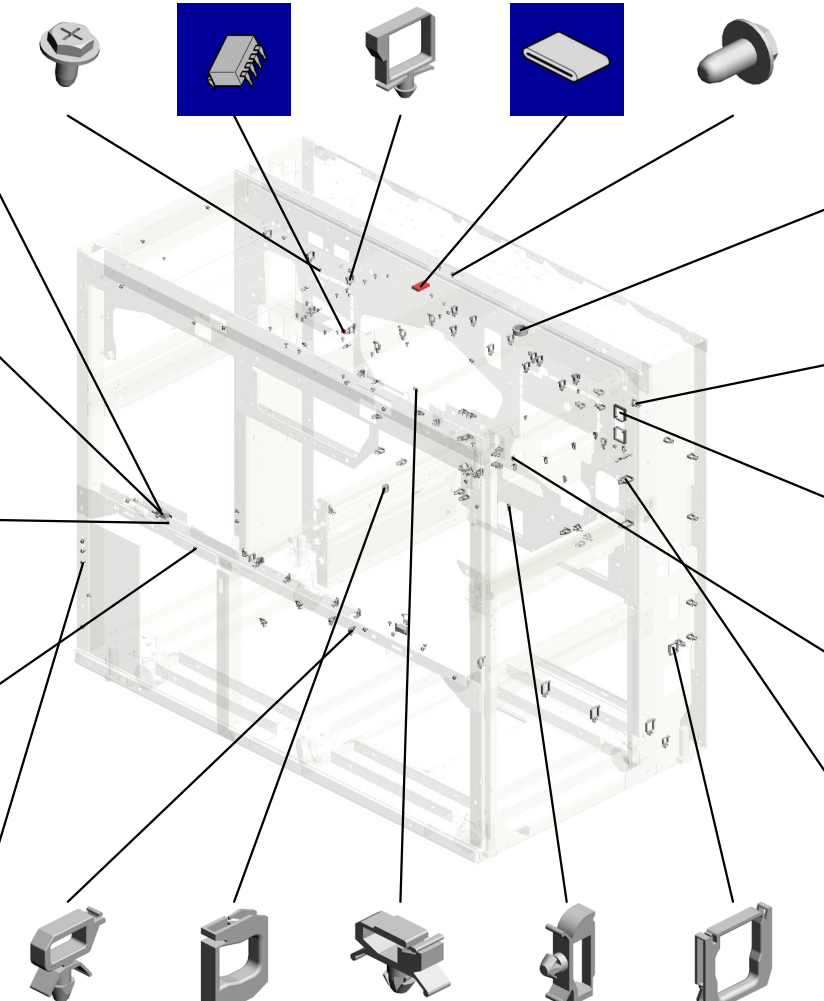

25.11050761 (x30) CLAMP:LWS-0511A
21.11050724 (x3) CLAMPS:WES-1210
19.11050600 (x6) CLAMP:LWSM-0306-2M
24.11050760 (x7) CLAMP:LWSM-0511A
22.11050726 CLAMPS:WES-2217

29.11060349
BUSHING - 25

16.11050042
(x2)
WIRE BAND

18.11050532
(x2)
EDGE SADDLE - L
ES-25L

26.11050763
(x40)
CLAMP:LWS-1211A

18.11050532
(x2)
EDGE SADDLE - L
ES-25L

19.11050600
(x3)
CLAMP:LWSM-030
6-2M

20.11050692
(x2)
CLAMP:LES-0503

20.11050692
(x2)
CLAMP:LES-0503

28.11050765
(x6)
CLAMP:LWS-2218A

24.11050760
(x11)
CLAMP:LWSM-051
1A

25.11050761
(x5)
CLAMP:LWS-0511A

26.11050763
(x3)
CLAMP:LWS-1211A

28.11050765
(x18)
CLAMP:LWS-2218A

U020 MAIN FRAME:(Pro C9200+/C9210+)

- 54.M0B14668 (x4) INSULATING SHEET:FFC
- 53.M0B11116 INNER COVER:BIU
- 57.M0B15371 PCB:TIM_BICU:SUB-ASS'Y
- 55.M0B15360 PCB:TRB1
- 56.M0B15362 PCB:TRB2

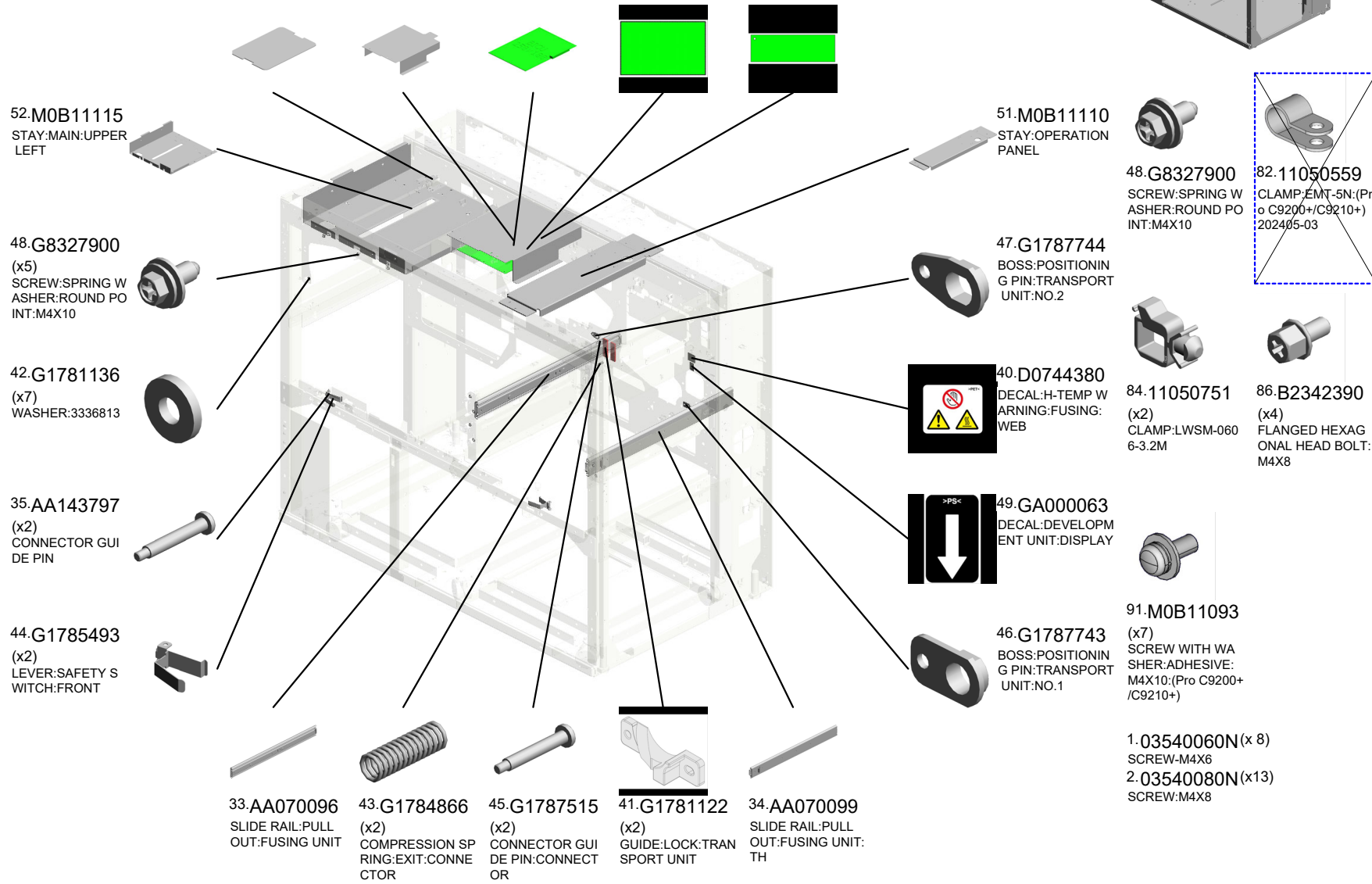
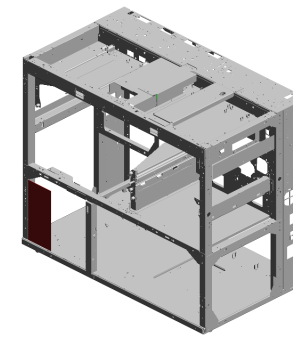

U001	U002	U003	U004	U005	U006	U007	U008	U009	U010	U011	U012	U013	U014	U015	U016	U017	U018	U019	U020	U021
------	------	------	------	------	------	------	------	------	------	------	------	------	------	------	------	------	------	------	------	------

U020 MAIN FRAME:(Pro C9200+/C9210+)

69.M2051122 FINISHING SECTION:STAY
 59.M0B17062 COVERGLASS:OPTICAL READING UNIT
 60.M0B17063 (x2) DUAL FACES TAPE:COVERGLASS

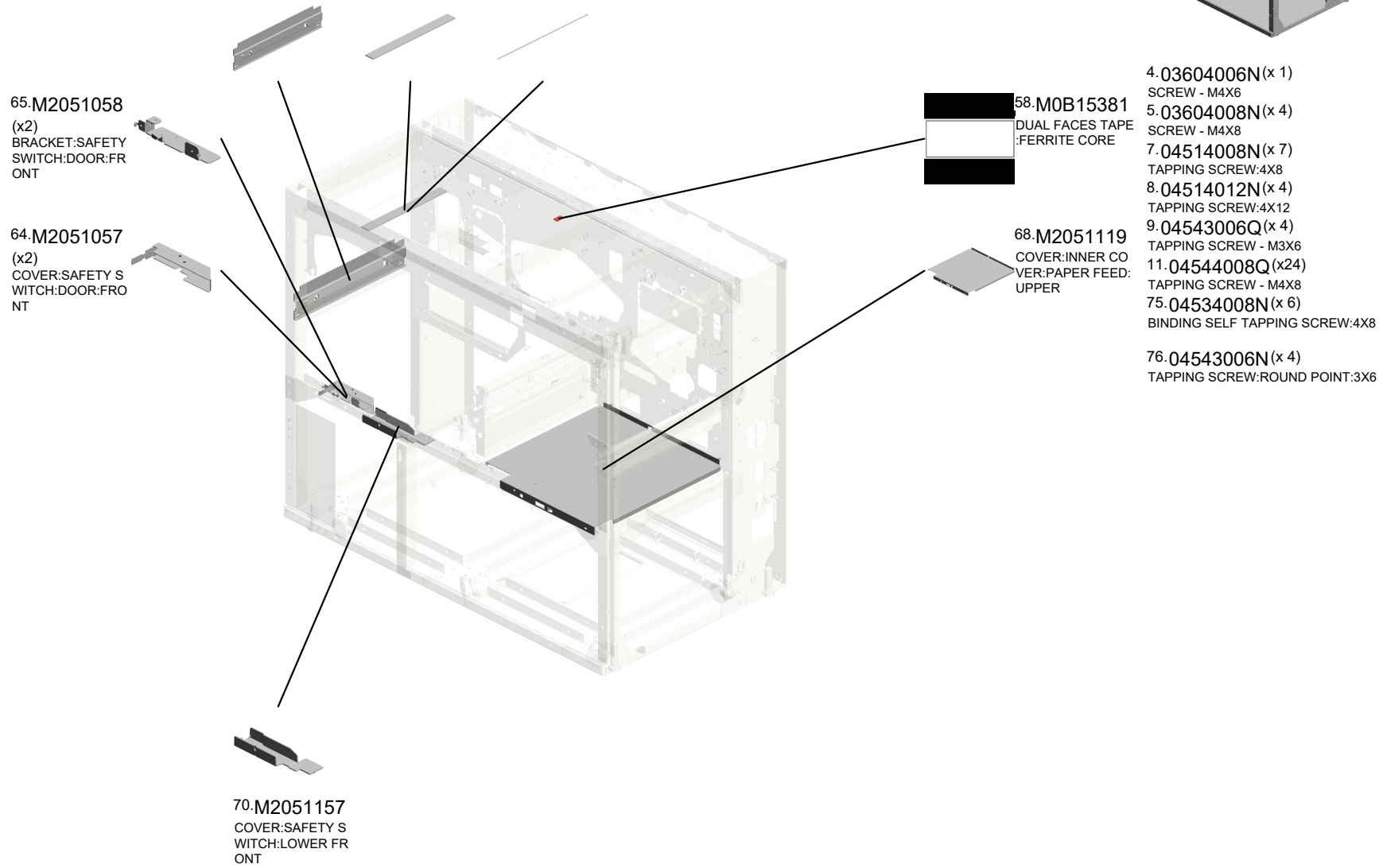
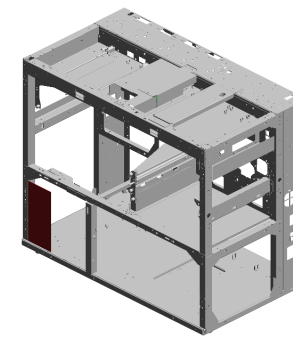

U021.ACCESSORIES:(Pro C9200/C9210)

U021 S001
D3AK3005
(AA/CHN/KOR):MAIN:ASSY:(
Pro C9200/C9210)

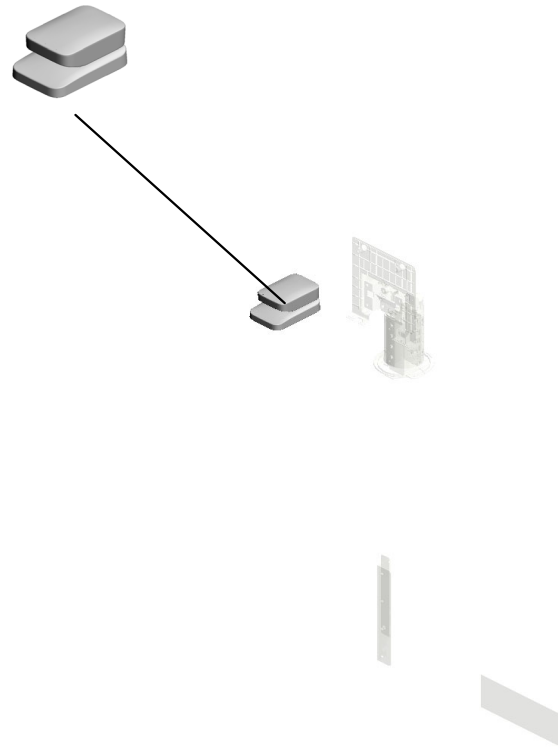

U001	U002	U003	U004	U005	U006	U007	U008	U009	U010	U011	U012	U013	U014	U015	U016	U017	U018	U019	U020	U021
------	------	------	------	------	------	------	------	------	------	------	------	------	------	------	------	------	------	------	------	------

U021

ACCESSORIES:(Pro C9200/C9210)

22.D0A56730 7.04503010N 15.11050723
 COVER:DISPLSY:R (x2) CLAMPS:WES-050
 EAR UPPER TAPPING SCREW - 7
 M3X10

24.D0A56737
 HINGE:STAND:OP
 ERATION SUB-UNI
 T:ASS'Y

5.03604008N
 (x10)
 SCREW - M4X8

25.D0A56739
 FRAME:STAND:OP
 ERATION SUB-UNI
 T:REAR

56.M2055249
 SUPPORTING PLA
 TE:MAIN:FUSING S
 ECTION

9.04514008N
 (x8)
 TAPPING SCREW:
 4X8

40.M0B15171
 DECAL:CAUTION:P
 OWER SUPPLY CO
 RD

23.D0A56733
 (x2)
 COVER:FRAME:ST
 AND:OPERATION
 SUB-UNIT

26.D0A56740
 FRAME:STAND:OP
 ERATION SUB-UNI
 T:FRONT

16.11050760
 (x4)
 CLAMP:LWSM-051
 1A

19.D0747391
 (x2)
 DECAL:PAPER SE
 T DIRECTION

20.D0747393
 DECAL:PAPER TR
 AY:NO.2

27.D1791748
 HOLDER:EXPOSU
 RE GLASS:ASS'Y

29.D2557798
 DECAL:BLUETOOT
 H

32.G1781141
 (x8)
 HOLDER:STAND:M
 20

33.G1788350
 WRENCH:HEXAGO
 NAL BOLT

41.M0B15172
 DECAL:CAUTION:P
 OWER SUPPLY PL
 UG

42.M0B15474
 (x2)
 CABLE:DFE_DTU_
 CABLE

U021
ACCESSORIES:(Pro C9200/C9210)

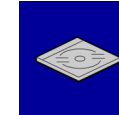

45.M0B21293
DVD-ROM:OSS:AS
SY
202007-07 X/O

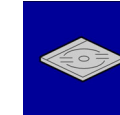

47.M0BJ7790
CD-ROM:MMT_2.00
:ASSY



49.M2051750
CUSHION:MAIN:CO
UPLING

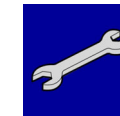

53.M2055153
WRENCH:HEXAGO
N HEAD BOLT:13-1
7

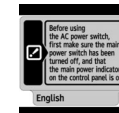

54.M2055181
(NA/AA/CHN/KOR/I
ND);DECAL:POWE
R SOURCE:OFF:E
N



58.M2057598
DECAL:PAPER TR
AY:DESIGN SKETC
H:1



67.M2055202
(EU/AA/CHN/KOR/I
ND);DECAL:DC:MAI
N SWITCH

U021
ACCESSORIES:(Pro C9200/C9210)



3.03540080N(x 8)
SCREW:M4X8
10.04544008Q(x 4)
TAPPING SCREW - M4X8
12.09544008N(x 4)
SCREW - M4X8

U001	U002	U003	U004	U005	U006	U007	U008	U009	U010	U011	U012	U013	U014	U015	U016	U017	U018	U019	U020	U021
------	------	------	------	------	------	------	------	------	------	------	------	------	------	------	------	------	------	------	------	------

U021_S001
(AA/CHN/KOR):MAIN:ASS'Y:(Pro C9200/C9210)

11.07110030N 1.03530060N
(x3) (x3)
HEXAGONAL NUT: BIND SCREW - M3
M3 X6



68.D3AK3005
(AA/CHN/KOR):MAI
N:ASS'Y:(Pro C920
0/C9210)

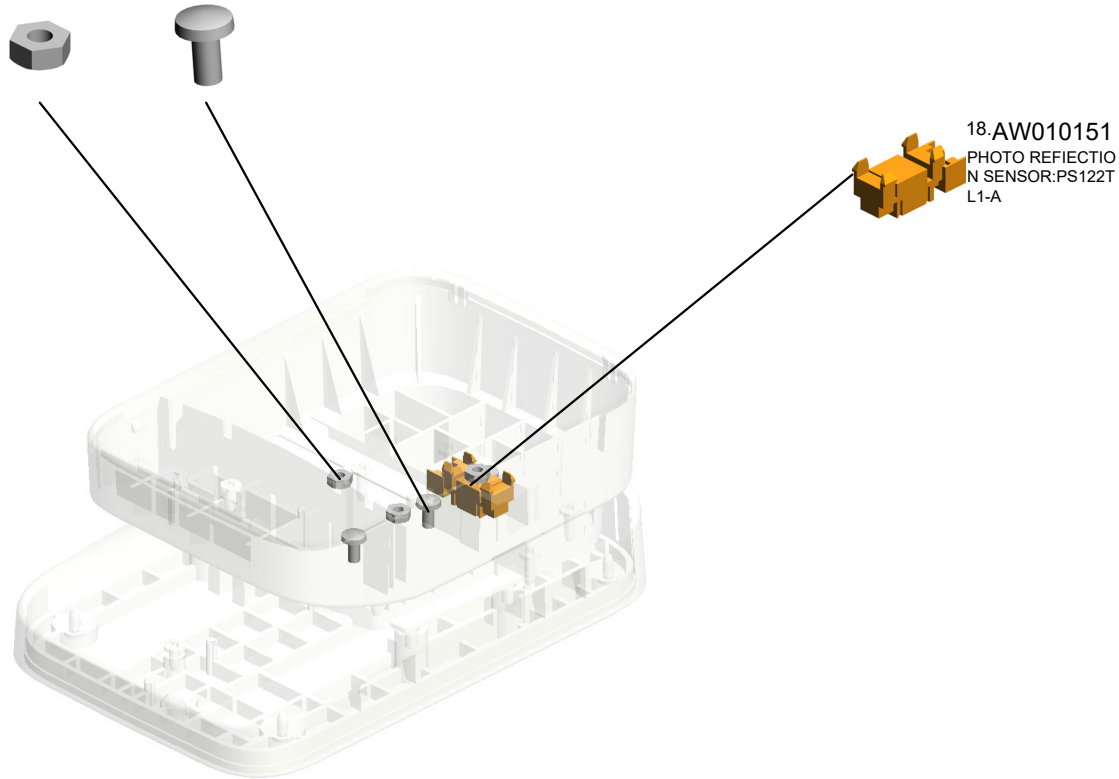

U022.ACCESSORIES:(Pro C9200+/C9210+)

U022 S001
D3AK6205
(AA/CHN/KOR/IND):MAIN:AS
S'Y:(Pro C9200+/C9210+)

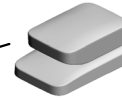
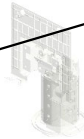
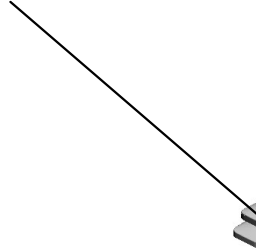

U022 S002
D3AK6205
(AA/CHN/KOR/IND):MAIN:AS
S'Y:(Pro C9200+/C9210+)

U001	U002	U003	U004	U005	U006	U007	U008	U009	U010	U011	U012	U013	U014	U015	U016	U017	U018	U019	U020	U021
------	------	------	------	------	------	------	------	------	------	------	------	------	------	------	------	------	------	------	------	------

U022

ACCESSORIES:(Pro C9200+/C9210+)

22.D0A56730 (x2) COVER:DISPLSY:R
EAR UPPER
24.D0A56737 (x2) HINGE:STAND:OP
ERATION SUB-UNI
T:ASSY
7.04503010N (x4) TAPPING SCREW -
M3X10
15.11050723 (x2) CLAMPS:WES-050
7

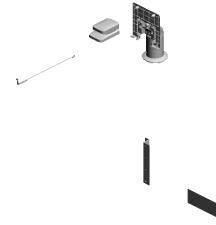

5.03604008N
(x20)
SCREW - M4X8

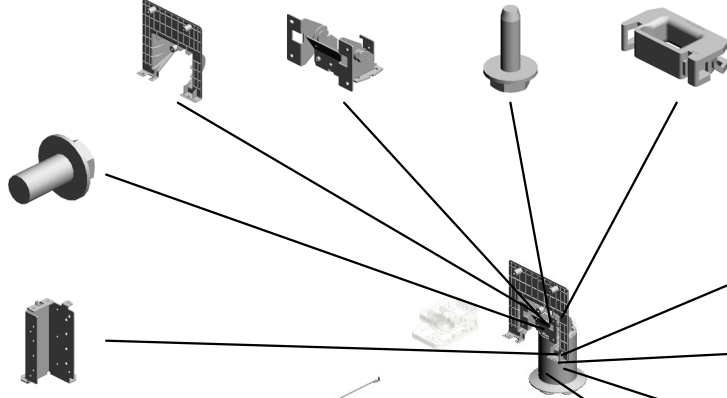

25.D0A56739
(x2)
FRAME:STAND:OP
ERATION SUB-UNI
T:REAR

70.M0B27055
(x2)
ADJUSTING PLATE
:ILLUMINATION UN
IT:GAP

23.D0A56733
(x4)
COVER:FRAME:ST
AND:OPERATION
SUB-UNIT

26.D0A56740
(x2)
FRAME:STAND:OP
ERATION SUB-UNI
T:FRONT

16.11050760
(x8)
CLAMP:LWSM-051
1A

9.04514008N
(x16)
TAPPING SCREW:
4X8



19.D0747391
(x4)
DECAL:PAPER SE
T DIRECTION



20.D0747393
(x2)
DECAL:PAPER TR
AY:NO.2

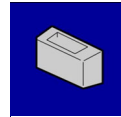

27.D1791748
(x2)
HOLDER:EXPOSU
RE GLASS:ASS'Y



29.D2557798
(x2)
DECAL:BLUETOOT
H

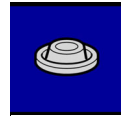

32.G1781141
(x16)
HOLDER:STAND:M
20

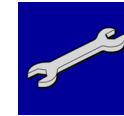

33.G1788350
(x2)
WRENCH:HEXAGO
NAL BOLT

56.M2055249
(x2)
SUPPORTING PLA
TE:MAIN:FUSING S
ECTION

40.M0B15171
(x2)
DECAL:CAUTION:P
OWER SUPPLY CO
RD

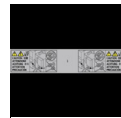

41.M0B15172
(x2)
DECAL:CAUTION:P
OWER SUPPLY PL
UG



42.M0B15474
(x4)
CABLE:DFE_DTU_
CABLE

U022
ACCESSORIES:(Pro C9200+/C9210+)

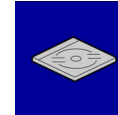
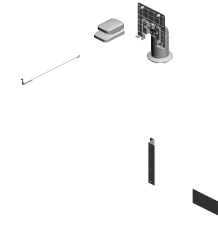

45.M0B21293
(x2)
DVD-ROM:OSS:ASSY

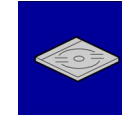

47.M0BJ7790
(x2)
CD-ROM:MMT_2.00:ASSY



49.M2051750
(x2)
CUSHION:MAIN:COUPLING

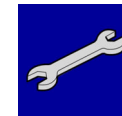

53.M2055153
(x2)
WRENCH:HEXAGON HEAD BOLT:13-17

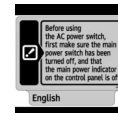

54.M2055181
(x2)
(NA/AA/CHN/KOR/IND):DECAL:POWER SOURCE:OFF:ENGLISH



58.M2057598
(x2)
DECAL:PAPER TRAY:DESIGN SKETCH:1



65.11050702
(x2)
CLAMP:LWC-3AB



67.M2055202
(x2)
(EU/AA/CHN/KOR/IND):DECAL:DC:MAIN SWITCH

U001	U002	U003	U004	U005	U006	U007	U008	U009	U010	U011	U012	U013	U014	U015	U016	U017	U018	U019	U020	U021
------	------	------	------	------	------	------	------	------	------	------	------	------	------	------	------	------	------	------	------	------

U022

ACCESSORIES:(Pro C9200+/C9210+)

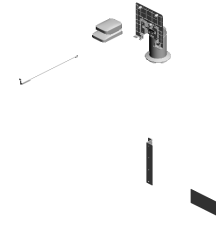

71.M0B27093
(x2)
PROTECTION:REV
OLVER:WHITE

3.03540080N(x16)
SCREW:M4X8
10.04544008Q(x 8)
TAPPING SCREW - M4X8
12.09544008N(x 8)
SCREW - M4X8

U001	U002	U003	U004	U005	U006	U007	U008	U009	U010	U011	U012	U013	U014	U015	U016	U017	U018	U019	U020	U021
------	------	------	------	------	------	------	------	------	------	------	------	------	------	------	------	------	------	------	------	------

U022_S001
(AA/CHN/KOR/IND):MAIN:ASS'Y:(Pro C9200+/C9210+)

11.07110030N
(x3)
HEXAGONAL NUT:
M3



69.D3AK6205
(AA/CHN/KOR/IND):
MAIN:ASS'Y:(Pro C
9200+/C9210+)

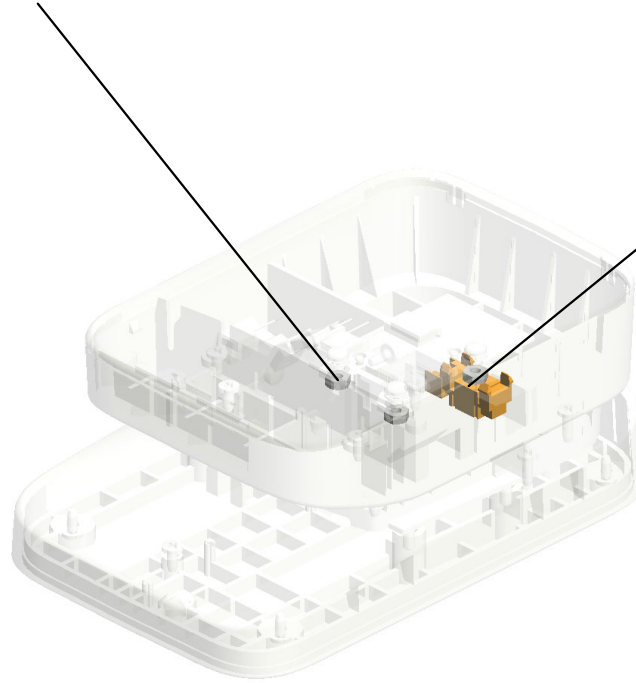

18.AW010151
PHOTO REFLECTIO
N SENSOR:PS122T
L1-A

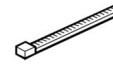

64.11050042
WIRE BAND

U001	U002	U003	U004	U005	U006	U007	U008	U009	U010	U011	U012	U013	U014	U015	U016	U017	U018	U019	U020	U021
------	------	------	------	------	------	------	------	------	------	------	------	------	------	------	------	------	------	------	------	------

U022_S002
(AA/CHN/KOR/IND):MAIN:ASS'Y:(Pro C9200+/C9210+)

11.07110030N
(x3)
HEXAGONAL NUT:
M3



69.D3AK6205
(AA/CHN/KOR/IND):
MAIN:ASS'Y:(Pro C
9200+/C9210+)

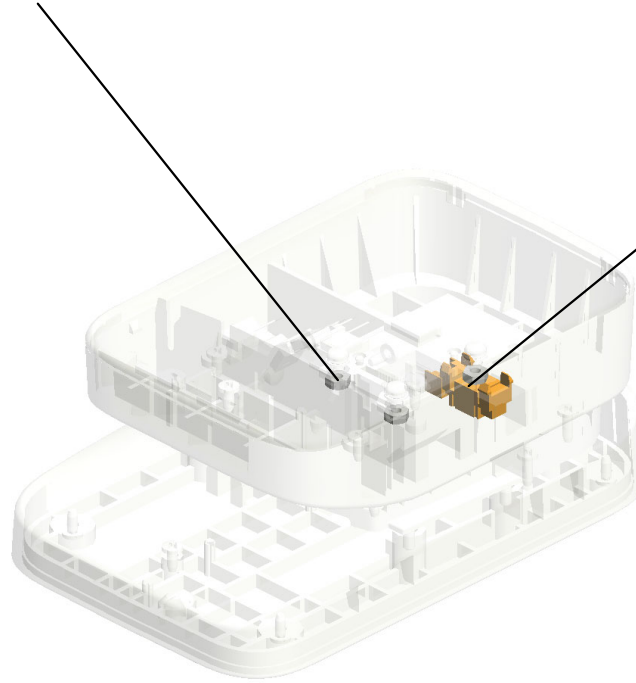

18.AW010151
PHOTO REFLECTIO
N SENSOR:PS122T
L1-A

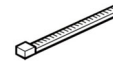

64.11050042
WIRE BAND

U001	U002	U003	U004	U005	U006	U007	U008	U009	U010	U011	U012	U013	U014	U015	U016	U017	U018	U019	U020	U021
------	------	------	------	------	------	------	------	------	------	------	------	------	------	------	------	------	------	------	------	------

SPECIAL TOOLS

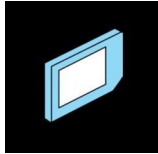

1.14078476
ROM STORAGE:SDXC8GB



2.52039502
GREASE 501

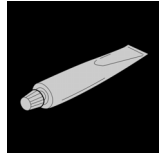

3.A2579300
GREASE - BARRIERTA S552R



4.B1329700
LUBRICANT POWDER

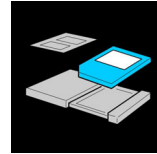

5.B6455010
SD-CARD:ASS'Y

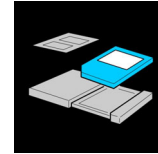

6.B6455020
SD-CARD:SERVICE:1GB:ASS'Y

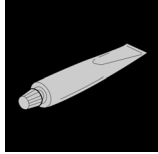

7.D0149800
GREASE-KS660B



8.D0159500
G104 YELLOW TONER



9.D0159501
ZINC STEARATE

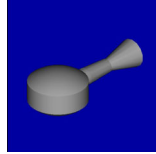

10.D0747690
BRUSH:BLOWER



11.D0A55390
HARNES:BLASTER:CRB:CONNECTI
NG

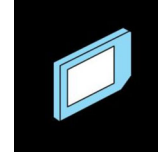

12.D0A57797
SD-CARD:SP:Batch:TOOL:ASS'Y
202011-03

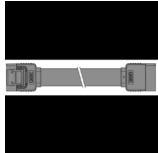

13.D1495250
CABLE:HDD:SATA:180

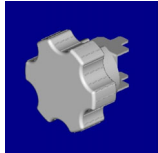

14.D1792445
KNOB:TORQUE LIMITER MECHANIC
AL CLUTCH:ASSY

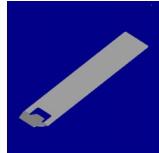

15.D1793420
JIG:SHEET:DOCTOR BLADE



16.G1785397
PCB:SIFB:CROSS

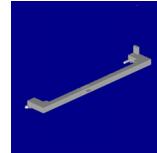

17.M0774285
GRIP:FUSING UNIT:ASS'Y

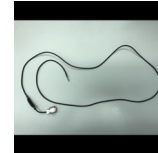

18.M0B15888
HARNES:DEBUG:MONITOR:SERVI
CE
201911-04 O/O



19.M0B16200
JIG:FLAT BELT-TRANSFER:EXCHAN
GEABLE:PEEN



20.M0B16240
JIG:JOINT:SHAFT

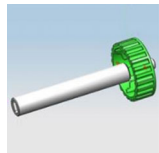

21.M0B16549
JIG:FLAT BELT-TRANSFER:DRIVE:A
SS'Y
202003-01



22.M0B17690
REFLECTANCE TARGETS PLATE:CO
NTACT IMAGE SENSOR:REGISTRATI
ON



23.M0B19500
USB 3.0 CARD READER

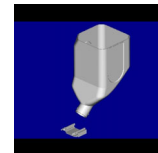

24.M2052860
BOTTLE:FILL:DEVELOPER:ASS'Y

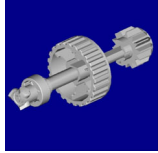

25.M2053355
KNOB:DRIVE:DEVELOPMENT UNIT:A
SSY

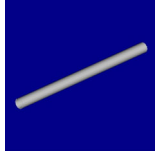

26.M2054433
CYLINDER:GUIDE:HEATER



27.M2056434
SHEET:FLAT BELT-TRANSFER.PRO
TECT

SPECIAL TOOLS



28.M2059500
USB BLASTER CABLE



30.VSSG0015
GREASE: CFD-5007ZRE: 1KG
202102-03



31.VSSG9002
FLUOTRIBO MG GREASE : 100G

Exclusive Parts

Number	Part Name	Group	ID
50530419	BUSHING - 10MM	U006	66
52039502	GREASE 501	SPECIAL TOOLS	2
52062686	SNAP RING	U003_S006	59
		U003_S007	59
53241658	BUSHING- 4X8X4.5MM	U003_S007_S001	60
		U003_S007_S002	60
		U003_S007_S004	60
54462560	CUSHION - PAPER TRAY	U003_S007	61
54471778	STEPPED SCREW - M4	U013	27
		U014	27
54472681	SNAP RING	U003_S007_S003	62
58401632	STEPPED SCREW	U006	67
67542866	ROLLER - POSITIONING GUIDE	U003_S006	63
A0791201	FUSING DRIVE JOINT	U010	33
A0791203	FUSING DRIVE STOPPER	U010	34
A2324666	CUSHION - STEPPER MOTOR	U004_S001	67
		U005_S001	67
		U013	28
		U014	28
A2579300	GREASE - BARRIERTA S552R	SPECIAL TOOLS	3
A2841819	SPRING PLATE - 2ND MIRROR	U013	29
		U014	29
AA000313	DECAL:CAUTION:INSERT:PAPER FEED SUB-UNIT	U003_S007	64
AA001190	DECAL - GROUND	U011	58
		U012	58
AA040036	FLAT CONVEYER BELT	U004_S001	68
		U005_S001	68
AA043293	TIMING BELT - 40S2M268G	U007	33
		U008	33
AA043318	TIMING BELT - 40S3M144	U003_S007	65
AA043486	TIMING BELST - B40S2M194	U004_S001	72
		U005_S001	72
AA043647	TIMING BELT:60S2M188:(Pro C9200/C9210)	U007	34
AA043651	TIMING BELT - B60S2M264	U003	66
AA043661	SYNCHRONOUS BELT:60S2M200	U007	35
		U008	34

Number	Part Name	Group	ID
AA043702	SYNCHRONOUS BELT:80S3M204	U003_S001	67
AA043725	TIMING BELT:40S2M142	U008	35
AA043729	SYNCHRONOUS BELT:40S2M176 GE	U013	90
		U014	90
AA043737	TIMING BELT:60S2M188:(Pro C9200+/C9210+)	U008	36
AA043743	SYNCHRONOUS BELT:40S2M162:(Pro C9200/C9210)	U007	36
AA043802	SYNCHRONOUS BELT:B80S3M180:(Pro C9200/C9210)	U017_S002	21
AA060582	LOCK SPRING	U006	68
AA060948	TENSION SPRING:STRIPPER PAWLS:50MN	U017_S002_S003	22
		U017_S002_S006	22
		U018_S002_S007	22
		U018_S002_S013	22
AA061072	SPRING:IDLER	U006_S001	69
AA061164	TENSION SPRING:GEAR:ON-OFF	U017_S002	23
		U018_S002	23
AA061167	COMPRESSION SPRING:JOINT	U010	36
AA061178	TENSION SPRING:STRIPPER PLATE:2N	U006_S001	70
AA061184	COMPRESSION SPRING:BELT TENSION	U006_S001_S010	71
		U006_S001_S011	71
AA061189	TORSION SPRING:LOUVER:COOLING:FRONT	U006_S001	72
AA061190	TORSION SPRING:LOUVER:COOLING:REAR	U006_S001	73
AA061196	TORSION SPRING:STRIPPER PLATE:PRESSURE:FRONT	U006_S001	74
AA061197	TORSION SPRING:STRIPPER PLATE:PRESSURE:REAR	U006_S001	75
AA061200	TENSION SPRING:LOUVER:DISCHARGE NOZZLE	U006_S001	76
AA061201	TENSION SPRING:EXIT:COVER	U006_S001_S001	77
AA061205	COIL SPRING:WEB:TENSION:ROLLER	U006_S003	78
AA061216	COMPRESSION SPRING:JOINT:8N	U010	37
AA061219	TENSION SPRING:POLISH:ON-OFF	U006_S001_S008	79

Exclusive Parts

Number	Part Name	Group	ID
	F:20N		
AA061221	COMPRESSION SPRING:POLISH:ROLLER:15N	U006_S002	80
AA061222	COMPRESSION SPRING:POLISH:ROLLER:34N	U006_S002	81
AA061223	TENSION SPRING:IDLER:DRIVE:12N	U006_S001_S008	82
AA063204	COMPRESSION SPRING	U003_S007	68
AA063674	SPRING - 8N	U003_S012	69
		U007	37
		U008	37
AA063675	SPRING - 5N	U007	38
		U008	38
		U009_S001	17
		U013_S002	31
		U014_S007	31
AA064010	COMPRESSION SPRING:PRESSURE SUB-UNIT:770N	U006_S001_S005	83
		U006_S001_S006	83
AA066426	COIL SPRING:BALANCER:PAPER EXIT SUB-UNIT:REAR	U006_S001	84
AA066427	COIL SPRING:BALANCER:PAPER EXIT SUB-UNIT:FRONT	U006_S001	85
AA070096	SLIDE RAIL:PULL OUT:FUSING UNIT	U019	33
		U020	33
AA070099	SLIDE RAIL:PULL OUT:FUSING UNIT:TH	U019	34
		U020	34
AA080308	BUSHING - 8MM	U006_S001	86
AA080354	BUSHING - 6MM	U006_S003	87
AA080355	BUSHING - 7MM	U006_S003	88
AA080356	BUSHING - 6MM	U006_S003	89
AA080373	PLAIN SHAFT BEARING:BELT TENSION	U006_S001_S010	90
		U006_S001_S011	90
AA081020	PLAIN SHAFT BEARING:DIA12XDIA20X8	U006_S001_S005	91
		U006_S001_S006	91
AA082101	BUSHING - 6X10X6	U003_S012	70
		U007	39
		U008	39
		U009_S001	18

Number	Part Name	Group	ID
		U017_S002	24
		U018_S002	24
AA082144	BUSHING - 8X12X7	U006_S006	92
		U007	40
		U008	40
AA084059	BALL BEARING HOLDER	U003_S007	71
		U003_S012	71
		U007	41
		U008	41
		U009_S001	19
		U013_S002	32
		U014_S007	32
AA120145	DISCHARGE BRUSH:REVERSE:17MM	U007	42
		U008	42
AA132169	SPACER - 5.7X16X1.5	U017_S002	25
		U018_S002	25
AA132208	SPACER - M6	U010	38
AA132300	ROLLER:LOCK:PULL OUT	U006	93
		U006_S008	93
AA143129	SHOULDER SCREW - FRONT COVER	U003	72
AA143139	SHOULDER SCREW - PRESSURE ARM	U003_S007	73
AA143379	STEPPED SCREW	U003	74
AA143520	SHOULDER SCREW - M3	U006_S001_S001	94
		U006_S001_S012	94
AA143560	STEPPED SCREW - M4	U003	75
		U011	59
		U012	59
AA143718	STEPPED SCREW - M4	U003_S007	76
AA143790	SCREW:CONTACT POINT	U003_S001	77
		U003_S006	77
		U017_S002	26
		U018_S002	26
AA143797	CONNECTOR GUIDE PIN	U003	78
		U019	35
		U020	35
AA143801	SCREW:M4:EXTERIOR	U006_S001	95

Exclusive Parts

Number	Part Name	Group	ID
		U006_S001_S001	95
AA143812	SCREW - SCALE	U006_S001	96
AA143822	STEPPEDSCREW - M3.5	U006_S001	97
AA143832	RELEASE SPRING HOLDER	U006_S001_S001	98
AA143834	SCREW:M4	U006_S006	99
AA143848	STEPPED SCREW - M3	U015_S001_S001	18
AA143852	SCREW	U017_S001	27
		U018_S001	27
AA143866	SCREW:DIA3.4:M3	U006_S001	100
AA143867	SCREW:DIA4:M3	U006_S001_S010	101
		U006_S001_S011	101
AA161122	MOTOR CUSHION	U003	79
		U009	20
AA161167	BUSHING:HDD	U015_S001_S001	19
AA161180	CUSHION:DC STEPPER MOTOR	U007	43
		U008	43
AB010174	GEAR - 20Z/50Z	U006_S003	102
AB010175	GEAR - 24Z	U006_S003	103
AB010177	GEAR - 32Z	U006_S003	104
AB010178	WORM GEAR	U006_S003	105
AB010185	GEAR:ROLLING	U006_S003	106
AB010186	GEAR:OIL SUPPLY ROLLER	U006_S003	107
AB010195	GEAR:M1Z19:ASS'Y	U006_S001	108
AB010196	GEAR:M1Z17:ASS'Y	U006_S001	109
AB010207	GEAR:M1Z28:ASS'Y	U006_S001	110
AB011319	GEAR:Z79	U010	39
AB011478	GEAR - 18Z	U003_S007	80
AB011523	GEAR - 24Z	U006_S006	111
AB011524	GEAR - 36Z	U006_S006	112
AB011526	GEAR - 24Z	U006_S006	113
AB012201	GEAR:IDLER:ROLLER:FUSING	U010	40
AB012217	GEAR:WORM WHEEL:MOTOR:FUSING:ON-OFF	U006	114
AB012218	GEAR:IDLER:WEB:ON-OFF:1	U006	115
AB012219	GEAR:CAM:SHAFT:WEB:ON-OFF	U006	116
AB013421	GEAR - 18Z	U003_S007	81
AB014136	GEAR - 31Z	U003_S007	82
AB014312	GEAR:MOTOR:DRIVE:15Z	U003_S007	83

Number	Part Name	Group	ID
AB014342	GEAR:DRIVE:ROLLER:FUSING	U006_S001_S008	117
AB014343	GEAR:POLISH:ROLLER:C	U006_S001_S008_S001	118
AB014344	GEAR:POLISH:ROLLER:ON-OFF:A	U006_S001_S008	119
AB014345	GEAR:POLISH:ON-OFF:B:PRESS FIT	U006_S001_S008	120
AB014348	GEAR:M1Z30:ASS'Y	U006_S001	121
AB014350	GEAR:POLISH:ROLLER:DRIVE	U006_S002	122
AB014351	GEAR:DRIVE:ROLLER:FUSING	U006_S001_S008_S001	123
AB014352	GEAR:POLISH:ROLLER	U006_S001_S008_S001	124
AB017815	GEAR:Z24:Z41	U010	41
AB017881	GEAR:PULLEY:DRIVE:USED TONER:44Z/32T	U007	44
		U008_S002	44
		U008_S003	44
		U008_S004	44
AB030808	TIMING PULLEY - 20T	U013	33
		U014_S002	33
		U014_S004	33
AB030846	TIMING PULLEY:S2M:22T	U007	45
		U008	45
AC020153	LENS:LED:4	U007_S003	46
		U008_S018	46
AE031075	PLAIN SHAFT BEARING:DIA4:MECHANICAL ROLLER CLUTCH	U006_S003	316
AE031076	BUSHING:DIA4	U006_S003	317
AE040090	BELT TENSIONER:ROLLER:ASS'Y	U006_S001_S009	125
AE040091	ROLLER:OPPOSED:POLISH:FLAT BELT-FUSING	U006_S001	126
AE040111	ROLLER:POLISH:FLAT BELT-FUSING:3000	U006_S002	319
AE042096	ROLLER:CLEANING FELT:PLATE	U006_S003	128
AE045063	WEB:SUB-ASS'Y	U006_S003	129
AF022167	TRANSPORT ROLLER - DRIVEN	U003_S012	84
AG051141	RELEASE LEVER	U003_S012	85
		U007	47
		U008	47

Exclusive Parts

Number	Part Name	Group	ID
AG070513	MAGNET CATCH	U003_S007_S003	86
		U007	48
		U008	48
		U013_S002	34
		U014_S007	34
AW010091	PHOTO REFLECTION SENSOR	U003_S006	87
AW010147	PHOTO REFLECTION SENSOR	U006_S001_S001	130
AW010151	PHOTO REFLECTION SENSOR:PS122TL1-A	U003_S007	88
		U004_S001	92
		U005_S001	92
		U021_S001	18
		U022_S001	18
AW010158	REFLECTION PHOTO SENSOR:PSR11TD5	U007	49
		U008	49
AW010200	PAPER FEED SENSOR:FUSING EXIT	U006	131
		U006_S001_S002	131
AW020114	PHOTO INTERRUPTOR - LOWER LIMIT	U006_S006	132
AW020198	PHOTO INTERRUPTOR:LG2A14NL1	U003	89
		U017_S002	28
		U017_S002_S003	28
		U017_S002_S006	28
		U018_S002	28
		U018_S002_S007	28
AW020213	OPTICS SENSOR:ENCODER:300LPI	U013	35
		U014	35
AW020224	PHOTO INTERRUPTOR:GP1A173LCSVF	U006_S001	133
AW100177	THERMISTOR:FUSING UNIT:APPROVAL	U006_S001	134
AW100183	THERMOPILE	U006	135
AW110124	THERMOSTAT:218C:250V:10A	U006_S001	136
AX040196	STEPPER MOTOR:PAPER TRANSPORT MD:MM56	U003	90
		U007	50
		U008	50
		U009	21

Number	Part Name	Group	ID
AX040267	DC STEPPER MOTOR:DIA42:24V	U006	137
AX040276	STEPPER MOTOR:MM56:TRANSPORT	U003_S001	91
AX060455	DC STEPPER MOTOR:RISE	U003	92
AX060476	DC BRUSHLESS MOTOR:33W:(Pro C9200/C9210)	U017_S002	29
AX060503	DC MOTOR:39.5W:BRUSHLESS	U010	42
AX060535	DC MOTOR:GEAR:10W:(Pro C9200/C9210)	U013	37
AX070036	DC BRUSHLESS MOTOR:DIA100:DC24V:93.7W	U010	43
AX430216	(EU/AA/CHN/KOR/IND):HEATER:227V:985W:HEAT ROLLER	U006_S001	309
AX640199	FAN:MM80:25MM:DC 2.16W	U011	60
		U012	60
AX640240	FAN:SIROCCO:DC24V:60MM	U013_S002	38
		U014_S007	38
AX660017	FAN:BLOWER:DC24V	U003_S003	93
		U003_S004	93
		U003_S007	93
		U003_S007_S001	93
		U003_S007_S002	93
		U003_S007_S005	93
		U003_S007_S006	93
U006	139		
AX660129	DC FAN MOTOR:DC24V:MM120:38MM:PWM CONTROL	U016	22
AX660416	PUMP:LIQUID COOLING	U016	23
AZ230334	POWER SUPPLY UNIT	U011	63
		U012	63
AZ250066	POWER SUPPLY UNIT:864W	U011	64
		U012	64
B0391704	SPRING - TIMING PULLEY	U003	94
B1253230	SPACER - 0.3	U003_S007	95
B1253659	CUSHION:SWIVEL:STOPPER	U007	51
		U008	51

Exclusive Parts

Number	Part Name	Group	ID
B1321183	BRACKET:LOCK	U006	140
B1321221	HOLDER:SPRING:PULL OUT	U006	141
B1325807	GROUND PLATE:BASE:CONTROL BOARD	U015_S001	20
B1329700	LUBRICANT POWDER	SPECIAL TOOLS	4
B2231317	SCREW	U007	52
		U008	52
B2234317	STEPPER MOTOR:DC24V 24.3W	U006_S006	142
B2234331	COVER:THERMOPILE	U006	143
B2234332	HOLDER:THERMOPILE	U006	144
B2236171	RUBBER BUSHING:ENCODER	U013	39
		U014	39
B2341132	SPRING:JOINT:FUSING	U010	44
B2341293	LEVER - SAFETY SWITCH	U001_S001	22
		U001_S002	22
B2342390	FLANGED HEXAGONAL HEAD BOLT:M4X8	U006	145
		U006_S001	145
		U006_S006	145
		U013_S001	40
		U020	86
B2343067	SPRING	U003_S007	96
B2343949	BUSHING	U007	53
		U008	53
B2346141	POSITIONING SLEEVE - INNER BACK	U003	97
B3514538	CUSHION - PICKUP ROLLER ARM	U017_S002	30
		U018_S002	30
B4703133	TIMING PULLEY - T48S2M	U007	54
		U008	54
B6455010	SD-CARD:ASS'Y	SPECIAL TOOLS	5
B6455020	SD-CARD:SERVICE:1GB:ASS'Y	SPECIAL TOOLS	6
B7001501	TENSION SPRING - PRESSURE	U013	41
		U014	41
B7005825	DAMPER:STEPPER MOTOR:MM56:60HS	U003_S001	98
B7125605	GRIP:APPLICATION	U003	99
B8021622	STEPPER MOTOR DAMPER	U003_S001	100
B8343312	COLLAR	U003_S007	101

Number	Part Name	Group	ID
B8343315	GEAR - 13Z	U003_S007	102
B8343443	STOPPER HOLDER	U003	103
B8344032	CUSHION:TRAY:NO.1	U017	32
		U018	32
B8344388	COMPRESSION SPRING	U003	104
B8511122	SCREW:ROUND POINT:M4X7	U003	105
		U009	22
C1012360	SNAP RING	U001	25
C1051866	PIN	U003_S007	106
C2023102	COLLAR - 6.35X10X4MM	U013	42
		U014	42
C2382873	ADJUSTING SCREW	U003	107
C2442016	SCREW:GUIDE	U006_S001	146
C2442451	SCREW:TRANSFER/SEPARATION	U003	108
		U006	147
C2442601	FRONT STEPPED SCREW	U006_S002	148
C2652315	SCREW:DRUM	U003_S007	109
C2693566	BUSHING:MM8:PRESSURE:DRIVE	U003_S007	110
C3137574	SPONGE:GUIDE:PUNCH	U009_S001	23
C6121803	SCREW:ENCODER:A4991378B	U003_S009	111
		U003_S010	111
D0149800	GREASE-KS660B	SPECIAL TOOLS	7
D0159500	G104 YELLOW TONER	SPECIAL TOOLS	8
D0159501	ZINC STEARATE	SPECIAL TOOLS	9
D0164244	KNOB:FUSING:MECHANICAL ROLLER CLUTCH	U006_S001	149
D0461165	SPACER:DIA8XDIA14X2.2	U003_S007	112
D0464655	TIMING BELT:S2M180	U007	55
		U008	55
D0591273	DECAL:MAIN SWITCH	U011	71
		U012	71
D0742652	LEVER:LINK:TRANSPORT ROLLER	U007	56
		U008	56
D0743173	TIMING PULLEY:S2M:25T	U003	113
		U007	57
		U008	57
		U009	24
D0743829	DECAL:POSITIONING DISPLAY:TC	U006_S005	150

Exclusive Parts

Number	Part Name	Group	ID
	RU		
D0743855	BRACKET:SENSOR:VACUUM	U004_S001	122
		U005_S001	122
D0744351	STEPPED SCREW:DIA5.4DIA:DIA3.5:M3	U010	45
D0744354	GEAR:SLOW DOWN:WORM GEAR	U006_S006	152
D0744371	GRIP:SLIDER:FUSING	U006	153
		U006_S006	153
D0744380	DECAL:H-TEMP WARNING:FUSING:WEB	U006_S002_S001	154
		U019	40
		U020	40
D0744514	GATE:DUPLEX:EXIT:ASS'Y	U007	58
		U008	58
D0744612	TRANSPORT ROLLER:DRIVE:REVERSE:PRESS FIT	U007	59
		U008	59
		U009	25
D0744865	BRACKET:SENSOR:RECEIVING SUB-UNIT:LEFT LOWER	U007	60
		U008	60
D0746497	DECAL:POSITIONING DISPLAY:TCRU	U006_S001_S013	155
		U013_S001	43
D0747391	DECAL:PAPER SET DIRECTION	U021	19
		U022	19
D0747393	DECAL:PAPER TRAY:NO.2	U021	20
		U022	20
D0747690	BRUSH:BLOWER	SPECIAL TOOLS	10
D0747782	GRIP:DOOR:FRONT	U001_S001	26
		U001_S002	26
D0A52959	DC MOTOR:REGISTRATION	U014	91
D0A54439	GEAR:PULLEY:EXIT:92Z/60T:(Pro C9200/C9210)	U013	44
D0A54870	DISCHARGE BRUSH:DUPLEX	U007	61
		U008	61
D0A54905	TRANSPORT ROLLER:DRIVEN:PRESS FIT	U013_S002	45
		U014_S007	45
D0A54917	TRANSPORT ROLLER:COOLING:EXIT:PRESS FIT	U013	46
		U014	46
D0A54999	DC STEPPER MOTOR:MM42:DRIVE	U013	47
		U014	47

Number	Part Name	Group	ID
D0A55390	HARNESS:BLASTER:CRB:CONNECTING	SPECIAL TOOLS	11
D0A55435	PCB:ACRY	U011	73
		U012	73
D0A55474	PCB:SSB	U013_S002	48
		U014_S007	48
D0A55490	PCB:TACT_SNS	U013_S001	49
		U013_S002	49
		U014_S001	49
		U014_S007	49
D0A56730	COVER:DISPLSY:REAR UPPER	U021	22
		U022	22
D0A56731	COVER:DISPLSY:REAR LOWER	U002	12
D0A56733	COVER:FRAME:STAND:OPERATION SUB-UNIT	U021	23
		U022	23
D0A56737	HINGE:STAND:OPERATION SUB-UNIT:ASS'Y	U021	24
		U022	24
D0A56739	FRAME:STAND:OPERATION SUB-UNIT:REAR	U021	25
		U022	25
D0A56740	FRAME:STAND:OPERATION SUB-UNIT:FRONT	U021	26
		U022	26
D0A56840	SPRING PLATE:OPU-DISPLAY	U002	13
D0A56842	GASKET:H1:W5:L13	U002_S001	14
D0A56843	GASKET:H5.5:W8:L17	U002_S001	15
D0A57536	ROLLER:SCANNING:PAPER:SUB SCANNING:COATING	U013	50
		U014	50
D0A57560	PULLEY:TRANSPORT ROLLER:T24	U013	51
		U014	51
D0A57599	TIMING PULLEY:FEELER:DRIVE:30T	U013	52
		U014	52
D0A57600	CONTACT IMAGE SENSOR:FA4FC-02	U013_S002	53
		U014_S007	53
D0A57797	SD-CARD:SP:Batch:TOOL:ASS'Y	SPECIAL TOOLS	12
D1361244	COVER:ENCODER	U013	54
		U014	54
D1362852	BRACKET:LED:MANUAL FEED	U007	62
		U008	62
D1384134	HOLDER:DC STEPPER MOTOR	U006_S006	156

Exclusive Parts

Number	Part Name	Group	ID
D1444484	SHOULDER SCREW - M3	U017_S002	33
		U018_S002	33
D1492777	COIL SPRING:PRESSURE:PICKUP	U003_S006	114
D1494235	STEPPED SCREW:M3	U006_S001	157
D1495250	CABLE:HDD:SATA:180	SPECIAL TOOLS	13
D1495883	KEYTOP:MAIN SWITCH	U011	74
		U012	74
		U015_S003	21
D1495884	COMPRESSION SPRING:KEYTOP	U011	75
		U012	75
		U015_S003	22
D1775686	PCB:DCSW:(Pro C9200/C9210)	U015_S003	23
D1791329	PULLEY:TIGHTENER:DIA18	U003_S001	115
D1791505	STOPPER:GUIDE PLATE:VERTICAL TRANSPORT	U001_S002	30
D1791553	COVER:DC_SW	U011	76
		U012	76
D1791557	BRACKET:DC_SW	U011	77
		U012	77
D1791594	DECAL:DC:MAIN SWITCH:(Pro C9200/C9210)	U015_S002	24
D1791748	HOLDER:EXPOSURE GLASS:ASS'Y	U021	27
		U022	27
D1792445	KNOB:TORQUE LIMITER MECHANICAL CLUTCH:ASS'Y	SPECIAL TOOLS	14
D1792468	GRIP:DRUM STAY:PCU	U006	158
D1792944	DISC:ON-OFF:SENSOR	U007	63
		U008	63
D1793420	JIG:SHEET:DOCTOR BLADE	SPECIAL TOOLS	15
D1794800	SHAFT:GATE PAWL:REVERSE	U007	64
		U008	64
D1794820	CAM:ON-OFF:(Pro C9200/C9210)	U007	65
D1794821	LINK:GATE PAWL:EXIT:ENTRANCE:(Pro C9200/C9210)	U007	66
D1941234	SUPPORTING PLATE:BRACKET:LOCK	U006	159
D1941462	HEXAGON HEAD BOLT:DOUBLE SCREW:M4X10	U001	33

Number	Part Name	Group	ID
D1941496	ENCODER:ASS'Y	U013	55
		U014	55
D1942999	DC STEPPER MOTOR:PAPER TRANSPORT MD:MM42:ASS'Y	U007	67
		U008	65
D1944759	BRACKET:LOCK:EXIT	U006	160
D1944804	RUBBER FOOT:TM-96-1	U003	116
		U007	68
		U008	66
		U009	26
D1945932	COVER:DCSW:(Pro C9200/C9210)	U015_S003	25
D1946177	DC STEPPER MOTOR:DIA42:24V	U010	54
D2023890	LED:RED	U003	117
		U007	69
		U008	67
		U009	27
		U016	26
		U017_S002	34
D2054415	STEPPED SCREW:M3:SECOND KIND:DRAWER	U003_S007	118
D2445730	PCB:DCSW	U011	79
		U012	79
D2557798	DECAL:BLUETOOTH	U021	29
		U022	29
D2584129	SPACER:PRESSURE	U017_S002	109
		U018_S002	109
D3502563	KNOB:MISFEED REMOVAL	U003_S007	119
D3504837	TORSION SPRING:KNOB:MISFEED REMOVAL	U003_S007	120
D3551167	COMPRESSION SPRING:JOINT:DRIVE	U003_S006_S001	121
D3553214	GEAR - 30Z	U003_S007	122
D3554608	SPACER:SIDE FENCE:PUSH RIVET	U003_S007_S003	123
D3AK3005	(AA/CHN/KOR):MAIN:ASS'Y:(Pro C9200/C9210)	U021_S001	68
D3AK6205	(AA/CHN/KOR/IND):MAIN:ASS'Y:(Pro C9200+/C9210+)	U022_S001	69
		U022_S002	69

Exclusive Parts

Number	Part Name	Group	ID
D3EW1102	SHAFT:PAPER FEED:DRIVE:ASS'Y	U003_S001	124
D3EW1126	TIMING PULLEY:DRIVE:T25S3M	U003_S001	125
D3EW1145	STEPPER MOTOR:MM56L67:PAPE R FEED BELT:ASS'Y	U003_S001	126
D3EW1161	BRACKET:BELT TENSIONER:PAPE R FEED	U003_S001	127
D3EW1165	SPRING:TENSIONER:MOTOR:PAP ER FEED BELT	U003_S001	128
D3EW1168	DRIVE UNIT:PAPER FEED:ASS'Y	U003_S001	129
D3EW1197	SHAFT:TRANSPORT:DRIVE:ASS'Y	U003_S001	130
D3EW2501	PAPER FEED UNIT:ASS'Y	U003_S006	131
D3EW2520	SHAFT:DRIVE:FLAT BELT-PICKUP: ASS'Y	U003_S006_S001	132
D3EW2531	PULLEY:FLAT BELT-PICKUP:DRIV E:ASS'Y	U003_S006	133
D3EW2535	PULLEY:FLAT BELT-PICKUP:DRIV EN:ASS'Y	U003_S006	134
D3EW2565	VALVE:OPEN AND CLOSE:VACUU M	U003_S006	135
D3EW2574	DC SOLENOID:LINK:VACUUM:ASS' Y	U003_S006	136
D3EW2584	DUCT:BELT UNIT:LOWER	U003_S006	137
D3EW2585	DUCT:BELT UNIT:UPPER	U003_S006	138
D3EW2587	LEVER:OPEN AND CLOSE	U003_S006	139
D3EW2598	TENSION SPRING:OPEN AND CLO SE:VACUUM:SHUTTER:DIA0.29	U003_S006	140
D3EW2625	DRUM STAY:TRAY	U003_S007	141
D3EW2630	BRACKET:POSITIONING SENSOR: PAPER VOLUME SENSOR	U003_S007	142
D3EW2712	SHAFT:RATCHET:END FENCE	U003_S007	143
D3EW2713	RATCHET:LEVER:END FENCE	U003_S007	144
D3EW2715	FEELER:END FENCE:PAPER SIZE SENSOR	U003_S007	145
D3EW2718	SHAFT:ROLLER:END FENCE:UPP ER	U003_S007	146
D3EW2720	PLATE:END FENCE	U003_S007	147
D3EW2724	COVER:LEVER:END FENCE	U003_S007	148
D3EW2725	LEVER:END FENCE:PEEN	U003_S007	149

Number	Part Name	Group	ID
D3EW2729	COMPRESSION SPRING:LEVER:E ND FENCE	U003_S007	150
D3EW2750	TRAY BOTTOM PLATE:ASS'Y	U003_S007_S003	376
D3EW2757	TRAY BOTTOM PLATE:LEFT	U003_S007_S003	151
D3EW2758	PAWL:TRAY BOTTOM PLATE:AUXI LIARY	U003_S007_S003	366
D3EW2780	TRAY BOTTOM PLATE:AUXILIARY: ASS'Y	U003_S007_S007 U003_S007_S008	152 152
D3EW2782	PAWL:TRAY BOTTOM PLATE:AUXI LIARY:LARGE	U003_S007_S007 U003_S007_S008	153 153
D3EW2795	PULLEY:ROLLING:LONG:ASS'Y	U003_S007	154
D3EW2796	PULLEY:ROLLING:SHORT:ASS'Y	U003_S007	155
D3EW2865	ADJUSTING PLATE:FRONT:NOZZL E	U003_S007	156
D3EW2866	BRACKET:SURFACE OF PAPER S ENSOR:LENGTHWISE/SIDEWAYS	U003_S007	157
D3EW2867	DC SOLENOID:ARM:RETURN:VAL VE	U003_S007	158
D3EW2880	DUCT:FRONT:BLOWER:ASS'Y	U003_S007_S004	159
D3EW2886	BRACKET:FRONT:DC FAN MOTOR	U003_S007	160
D3EW2891	NOZZLE:RETURN:VACUUM:SEPA RATION	U003_S007	161
D3EW2892	NOZZLE:RETURN:VACUUM:SEPA RATION:COVER	U003_S007	162
D3EW2893	LINK:RETURN:VALVE:OPEN AND CLOSE	U003_S007	163
D3EW2894	TENSION SPRING:VALVE:RETURN :NOZZLE:NEUTRAL	U003_S007	164
D3EW2895	VALVE:RETURN:OPEN AND CLOS E	U003_S007	165
D3EW2898	SEAL:VACUUM:DC FAN MOTOR	U003_S007	166
D3EW2918	GUIDE PLATE:TRANSPORT SUB-U NIT:TRAY:LOWER	U003_S007	167
D3EW2996	END FENCE:TAB	U003_S007	168
D3EW2999	END FENCE:AUXILIARY:SMALL	U003_S007	169
D4342635	TENSION SPRING:POLARIZATION POWL:PRESSURE	U013 U014	56 56
D4521094	TENSION SPRING:LOCK:TRAY	U003	170

Exclusive Parts

Number	Part Name	Group	ID
D4543349	ROLLER:DIA15:PRESS FIT:(Pro C9200/C9210)	U017_S002	35
D4543619	SCREW:CONTACT POINT:M3	U003	171
D4544212	TIMING PULLEY:S3M:T35:(Pro C9200/C9210)	U017_S002	36
D4546382	BRACKET:LEVER:GUIDE PLATE:LEFT LOWER:OPEN AND CLOSE	U001_S002	34
D4546385	TORSION SPRING:LEVER:GUIDE PLATE:55N	U001_S002	35
D5161261	COVER:LED	U003_S008	172
D5161453	DIFFUSION PLATE:LED	U003_S008	173
D5161537	PLAIN SHAFT BEARING:DIA8	U003_S007	174
D5161540	COVER:GRIP:INNER BACK	U003_S007	175
D5161554	TORSION SPRING:DETENT:7N	U003_S007	176
D5161560	SPACER:SHAFT:LINK	U003_S007	177
		U013	57
		U014	57
D5161561	GRIP:PAPER TRAY:LOWER	U003_S007	178
D5161562	GRIP:PAPER TRAY:UPPER	U003_S007	179
D5165200	PCB:LED:ASS'Y	U003_S007	180
D5321185	JOINT:MOTOR:RISE	U003	181
D5323214	GEAR:SMALL:NO.1	U003_S007	182
D5323217	GEAR:NO.2:DRIVE:MIDDLE	U003_S007	183
D5324547	GEAR:NO.4:MIDDLE	U003_S007	184
D5481243	STAND:UN LOCK	U001_S001	37
D7103988	SEAL:REFLECTION POLARIZING PLATE:TRANSPORT	U003_S007_S003	185
D7167604	SYNCHRONOUS BELT:B60S2M152	U007	70
		U008	68
D7321023	PLATE:HANDLE:UPPER:NO.1	U003_S007	186
D7321025	PLATE:HANDLE:LOWER:NO.1	U003_S007	187
D7321533	STAY:CONTACT POINT:INNER BACK	U003_S007	188
D7321550	GRIP:SHAFT:LINK	U003_S007	189
D7342838	COMPRESSION SPRING:TORQUE LIMITER MECHANICAL CLUTCH:18N	U017_S002	37
		U018_S002	37
D7344780	TIMING PULLEY:IDLER:S2MT73:S3	U017_S002	38

Number	Part Name	Group	ID
	MT20:(Pro C9200/C9210)		
D7404339	COMPRESSION SPRING:TRANSPORT:PRESSURE:9N	U007	71
		U008	69
D7414469	BRACKET:PRESSURE:PLATE:PRESS FIT	U007	72
		U008	70
D7771047	BRACKET:SLIDE RAIL	U003	190
D7771082	SLIDE RAIL:LEFT:ASS'Y	U003	191
D7771092	SLIDE RAIL:RIGHT:ASS'Y	U003	192
D7771093	STOPPER:TRAY:LOCK	U003	193
D7771094	PLATE:TRAY:LOCK	U003	194
D7771159	TIMING BELT:80S2M134	U003_S001	195
D7771161	DUCT:UPPER:VACUUM:ASS'Y	U003	196
D7771166	DUCT:LOWER:VACUUM:ASS'Y	U003_S002	197
D7771172	FILTER:VACUUM:EXHAUST	U003_S002	198
D7771178	BRACKET:DRAWER:TRAY:CORE:TENSION	U003	199
D7771179	BRACKET:DRAWER:CORE	U003	200
D7771181	GEAR:RISE:DRIVE	U003	201
D7771187	SHAFT:RISE:DRIVEN	U003	202
D7771188	GEAR:RISE:DRIVEN	U003_S007	203
D7771191	CLUTCH/BRAKE:TURN	U003	204
D7771194	BLOWER:SEAL:ADHESION	U003_S003	205
		U003_S004	205
		U003_S007_S001_S001	205
		U003_S007_S002_S001	205
		U003_S007_S005	205
		U003_S007_S006	205
D7771206	COVER:PAPER TRAY:LOWER:ASS'Y	U003_S008	206
D7771331	DECAL:PAPER:SUPPLY	U003_S007	207
D7771333	DECAL:SIZE INDICATION:(1)	U003_S007_S003	208
D7771334	DECAL:SIZE INDICATION:(2)	U003_S007_S003	209
D7771335	DECAL:TRAY BOTTOM PLATE:CAUTION	U003_S007_S003	210
D7771337	DECAL:POSITIONING DISPLAY:SCALE	U003_S007_S003	211

Exclusive Parts

Number	Part Name	Group	ID
D7771338	DECAL:DESIGN SKETCH:PAPER VOLUME	U003_S007	212
D7771381	LEVER:GUIDE PLATE:LEFT LOWER:OPEN AND CLOSE	U001_S002	39
D7771440	DAMPER:TRAY:LEFT:ASS'Y	U003_S009	213
D7771445	DAMPER:TRAY:RIGHT:ASS'Y	U003_S010	214
D7771454	OIL DAMPER:TRAY:SET:8N	U003_S009	215
		U003_S010	215
D7771463	BRACKET:DAMPER:SUPPORT:SMALL	U003_S009	216
		U003_S010	216
D7771466	SPRING:DAMPER:TRAY	U003_S009	217
		U003_S010	217
D7772508	GRIP:BELT UNIT	U003_S006	218
D7772521	DISCHARGE BRUSH:BELT UNIT	U003_S006	219
D7772527	COVER:FRONT	U003_S006	220
D7772554	PICKUP BELT:VACUUM:INSPECTION	U003_S006	221
D7772561	BRACKET:DRAWER:CONNECTOR	U003_S006	222
D7772571	DUCT:SIDE:BLOWER:SUB-ASS'Y	U003_S007_S001	223
D7772576	DUCT:SIDE:BLOWER:REAR:ASS'Y	U003_S007_S002	224
D7772631	SIDE PLATE:TRAY:FRONT:PEEN	U003_S007	225
D7772632	SIDE PLATE:TRAY:REAR:PEEN	U003_S007	226
D7772634	HOOK:WIRE:FRONT	U003_S007	227
D7772639	SIDE PLATE:TRAY:LEFT UPPER	U003_S007	228
D7772645	BRACKET:DRAWER:TRAY:CAVITY	U003_S007	229
D7772646	SIDE PLATE:TRAY:RIGHT UPPER:PEEN	U003_S007	230
D7772651	STAY:SIDE FENCE:LOWER:DIA8.2	U003_S007	231
D7772652	COMPRESSION SPRING:SIDE FENCE:LOCK:10N	U003_S007	232
D7772653	STAY:SIDE FENCE:SUPPORTING PLATE	U003_S007	233
D7772654	LEVER:SIDE FENCE:SIDE:RELEASE PLATE:LOCK	U003_S007	234
D7772655	SHEET:HOOK:WIRE:FRONT	U003_S007	235
D7772657	SHEET:HOOK:WIRE:REAR	U003_S007	236
D7772659	PLATE:PAPER:GUIDE:SIDE FENCE	U003_S007	237
D7772663	COVER:SIDE FENCE:FRONT	U003_S007	238

Number	Part Name	Group	ID
D7772665	FIX STAND:SIDE FENCE:FRONT	U003_S007	239
D7772673	COVER:SIDE FENCE:REAR	U003_S007	240
D7772675	FIX STAND:SIDE FENCE:REAR	U003_S007	241
D7772681	SHAFT:BASE:SIDE FENCE	U003_S007	242
D7772682	HOLDER:SHAFT:SIDE FENCE:OUTER	U003_S007	243
D7772683	HOLDER:SHAFT:SIDE FENCE:INNER	U003_S007	244
D7772688	BRACKET:SOLENOID:SHUTTER	U003_S007	245
D7772691	SIDE FENCE:FRONT	U003_S007	246
D7772693	SIDE FENCE:REAR	U003_S007	247
D7772698	COIL SPRING:PLATE:PAPER:SIDE FENCE:0.8N	U003_S007	248
D7772714	PLATE:RATCHET	U003_S007	249
D7772719	BASE:PLATE:END FENCE	U003_S007	250
D7772735	PLATE:AUXILIARY:SMALL:ADHESION	U003_S007	251
D7772741	GUIDE ROD:END FENCE	U003_S007	252
D7772743	SUPPORTER:END FENCE:REAR	U003_S007	253
D7772744	COMPRESSION SPRING:END FENCE:LOCK	U003_S007	254
D7772745	ROLLER:TRAY BOTTOM PLATE:REAR RIGHT:SUB-ASS'Y	U003_S007_S003	255
D7772746	ROLLER:TRAY BOTTOM PLATE:FRONT RIGHT:SUB-ASS'Y	U003_S007_S003	256
D7772747	SUPPORTER:END FENCE:FRONT	U003_S007	257
D7772749	FIX STAND:END FENCE	U003_S007	258
D7772753	TRAY BOTTOM PLATE:AUXILIARY:SMALL:PEEN	U003_S007_S003	259
D7772756	TRAY BOTTOM PLATE:RIGHT	U003_S007_S003	260
D7772769	COLLAR:BASE	U003_S007_S003	262
D7772783	PLATE:AUXILIARY:SMALL:ADHESION	U003_S007	263
D7772784	COVER:WIRE:PULLEY	U003_S007	264
D7772794	STAY:END FENCE	U003_S007	265
D7772814	PLATE:LED	U003_S007	266
D7772817	SHAFT:LINK:SHORT	U003_S007	267
D7772824	PLATE:LINK	U003_S007	268

Exclusive Parts

Number	Part Name	Group	ID
D7772825	SHAFT:MISFEED REMOVAL:NO.3: ASS'Y	U003_S007	269
D7772827	SHAFT:MISFEED REMOVAL:NO.2	U003_S007	270
D7772828	SHAFT:MISFEED REMOVAL:NO.1	U003_S007	271
D7772829	BRACKET:MISFEED REMOVAL	U003_S007	272
D7772832	BRACKET:GEAR:COUPLING	U003_S007	273
D7772834	SHAFT:GEAR:COUPLING	U003_S007	274
D7772836	SHAFT:LINK:LONG	U003_S007	275
D7772842	PULLEY:RISE	U003_S007	276
		U017_S001	39
		U018_S001	39
D7772843	COVER:WIRE:TRAY BOTTOM PLATE	U003_S007	277
		U017_S001	40
		U018_S001	40
D7772844	SHAFT:RISE	U003_S007	278
D7772847	GEAR:RISE	U003_S007	279
D7772854	END RING:COIL SPRING:DIA12	U003_S007	280
D7772855	COVER:WIRE:TRAY BOTTOM PLATE	U003_S007	281
D7772875	DC SOLENOID:FRONT	U003_S007	282
D7772876	TENSION SPRING:AIR VALVE	U003_S007	283
D7772905	STAY:SIDE FENCE:SIDE	U003_S007	284
D7772906	TRIGGER:SIDE FENCE:FIX	U003_S007	285
D7772907	SHAFT:SIDE FENCE:ROLLER	U003_S007	286
D7772908	COMPRESSION SPRING:FIX:10N	U003_S007	287
D7772909	SLIDER:SIDE FENCE:FRONT LENGTHWISE	U003_S007	288
D7772914	GUIDE PLATE:TRANSPORT SUB-UNIT:TRAY:UPPER	U003_S007	289
D7772923	COVER:TRANSPORT SUB-UNIT:TRAY	U003_S007	290
D7772924	OIL DAMPER:0.06N	U003_S007	291
D7772951	SHAFT:GEAR:INPUT	U003_S007	292
D7772954	SHAFT:GEAR:OUTPUT	U003_S007	293
D7772966	SLIDER:SIDE FENCE:SUB	U003_S007	294
D7772967	SLIDER:SIDE FENCE:MAIN	U003_S007	295
D7772968	RACK:SIDE FENCE	U003_S007	296
D7772969	TORSION SPRING:SIDE FENCE	U003_S007	297

Number	Part Name	Group	ID
D7772971	PLATE:LINK:SIDE:LOCK	U003_S007	298
D7772972	LINK:SIDE FENCE:SUB	U003_S007	299
D7772973	LINK:SIDE FENCE:MAIN	U003_S007	300
D7772976	SLIDER:SIDE FENCE:DRIVEN:LENGTHWISE	U003_S007	301
D7772978	LEVER:SIDE FENCE:SIDE	U003_S007	303
D7772979	COVER:SIDE FENCE:LOCK:REAR	U003_S007	304
D7772987	SHAFT:SIDE FENCE:LENGTHWISE	U003_S007	305
D7772988	GUARD:BLOWER	U003_S007	306
D7772989	SHAFT:SIDE FENCE:CONTACT POINT	U003_S007	307
D7773000	STAY:SLIDE RAIL:PEEN	U003_S007	308
D7773009	GEAR:RISE:DRIVEN:ASS'Y	U003_S005	309
D7773013	BRACKET:DAMPER:PEEN	U003_S007	310
D7773018	BRACKET:GEAR:PEEN	U003_S007	311
D7773020	BRACKET:DAMPER:GEAR:PLATE	U003_S007	312
D7773077	COVER:SIDE FENCE:LOCK:FRONT	U003_S007	365
D7773126	TIMING PULLEY:DRIVE:T25S2M	U003_S001	313
D7773526	TRANSPORT ROLLER:GRIP:URETHANE:PRESS FIT	U003_S007	314
D7773529	COMPRESSION SPRING:TRANSPORT:15N	U003_S007	315
D7773633	SYNCHRONOUS BELT:80S2M196:(Pro C9200/C9210)	U017_S002	41
D7777769	STUD:PAPER TRAY	U003_S007_S003	316
G0205835	RELEASE SPRING - FUSING DRIVE	U003	317
G0603293	SPACER:6.1X8.5X0.5	U013	58
		U014	58
G0606035	DETENT ROLLER	U003_S007	318
G1073834	RIVET - 2.0	U013	59
		U014	59
G1111051	FAN MOTOR - DC 24V 4.32W	U011	80
		U012	80
		U016	27
G1781122	GUIDE:LOCK:TRANSPORT UNIT	U019	41
		U020	41
G1781136	WASHER:3336813	U007	73

Exclusive Parts

Number	Part Name	Group	ID
		U008	71
		U019	42
		U020	42
G1781141	HOLDER:STAND:M20	U021	32
		U022	32
G1781433	STEPPING MOTOR - DC 9.52W	U010	56
G1781440	WASHER:PULLEY:SHAFT:FUSING DRIVE	U010	57
G1781447	PULLEY:DC MOTOR:FUSING DRIVE	U010	58
G1781470	BELT TENSIONER:ASS'Y	U010_S001	59
G1781472	TIMING BELT:S3M:402	U010	60
G1781475	TENSION SPRING:7062126	U010	61
G1784216	DECAL:POSITIONING:FUSING UNIT	U006_S001	161
		U006_S007	161
G1784450	TENSION SPRING:OIL APPLICATION UNIT	U006	162
G1784525	WASHER:DIA5.5XDIA16X2	U006_S001	163
G1784818	SPRING:PULL OUT:LOCK:EXIT	U006	164
G1784822	SPRING:PRESSURE:0.8N:DIA0.65	U007	74
		U008	72
		U009_S001	28
G1784852	RUBBER FOOT:7086082	U017_S002	42
		U018_S002	42
G1784866	COMPRESSION SPRING:EXIT:CONNECTOR	U019	43
		U020	43
G1784900	COVER:DC STEPPER MOTOR:MM56	U003	319
G1785397	PCB:SIFB:CROSS	SPECIAL TOOLS	16
G1785493	LEVER:SAFETY SWITCH:FRONT	U019	44
		U020	44
G1786352	GUIDE PLATE:ENCODER	U013	60
		U014	60
G1786679	JOINT:DRIVE:BRUSH ROLLER	U006_S001_S008	165
		U006_S001_S008_S001	165
		U010	62
G1787453	ARM:ON-OFF:TRANSPORT ROLLER	U007	75

Number	Part Name	Group	ID
	R	U008	73
G1787515	CONNECTOR GUIDE PIN:CONNECTOR	U019	45
		U020	45
G1787670	WASHER:455554	U007	76
		U008	74
		U009	29
		U010	63
		U017	43
		U018	43
G1787743	BOSS:POSITIONING PIN:TRANSPORT UNIT:NO.1	U006	166
		U010	64
		U019	46
		U020	46
G1787744	BOSS:POSITIONING PIN:TRANSPORT UNIT:NO.2	U006	167
		U010	65
		U019	47
		U020	47
G1787892	GEAR:Z70:HOT ROLLER	U006_S001	168
G1787900	DISTANCE MEASURING SENSOR	U006_S001_S002	169
G1787960	COVER:THERMOSTAT:HEAT ROLLER	U006_S001	170
G1788350	WRENCH:HEXAGONAL BOLT	U021	33
		U022	33
G5692836	TIMING PULLEY - 20T	U003_S007	320
G8327900	SCREW:SPRING WASHER:ROUND POINT:M4X10	U006_S001	171
		U019	48
		U020	48
GA000063	DECAL:DEVELOPMENT UNIT:DISPLAY	U019	49
		U020	49
GA043029	TIMING BELT:40S2M236	U007	77
		U008	75
GA043046	SYNCHRONOUS BELT:60S2M234:(Pro C9200+/C9210+)	U009	58
GA060107	TENSION SPRING:DC STEPPER MOTOR:SEPARATION/TRANSPORT	U004_S001	171
		U005_S001	171
GA060108	TENSION SPRING:EARTH:GUIDE	U004_S001	172
		U005_S001	172
GA063082	COMPRESSION SPRING:PRESSURE	U003	321

Exclusive Parts

Number	Part Name	Group	ID
	RE:END FENCE		
GA066057	TORSION SPRING:EARTH:DRIVEN ROLLER:INNER BACK	U004_S001 U005_S001	173 173
GA066058	TORSION SPRING:EARTH:DRIVEN ROLLER:FRONT MIDDLE	U004_S001 U005_S001	174 174
GW010007	PHOTO REFLECTION SENSOR:EXI T	U003 U003_S012 U007 U008 U009 U013_S001 U013_S002 U014_S001 U014_S007	322 322 78 76 31 61 61 61 61
GW020022	PHOTOINTERRUPTOR:LG2A24BL1	U006 U006_S001_S008 U007 U008	172 172 79 77
GW020024	PHOTOINTERRUPTOR:LG2A24BL1 :GF	U003_S007 U013 U014	323 102 102
GX640028	FAN MOTOR DC24V 1.92W	U003	324
GX640031	FAN MOTOR:DC:2.64W	U004_S001 U005_S001	179 179
H3061372	FRONT TIMING BELT	U007 U008 U009	80 78 32
J0254116	TIMING PULLEY:PUMP	U004_S001 U005_S001	182 182
M0261190	DC STEPPER MOTOR:REGIST:1.3 4W	U004_S001 U005_S001	183 183
M0771411	COIL SPRING:JOINT:FUSING	U010	67
M0774069	HOLDER:THERMOSTAT:HEAT RO LLER	U006_S001	173
M0774124	STAY:SHAFT:KNOB:HOT ROLLER: PEEN	U006_S001	174
M0774140	SHAFT:PRESSURE:ARM	U006_S001	175
M0774153	SUPPORTING PLATE:ARM	U006_S001_S005	176

Number	Part Name	Group	ID
		U006_S001_S006	176
M0774163	CAP:COIL SPRING:PRESSURE SU B-UNIT	U006_S001_S005 U006_S001_S006	177 177
M0774172	COLLAR:O/C:1	U006_S001	178
M0774173	COLLAR:O/C:2	U006_S001	179
M0774175	SHAFT:O/C	U006_S001	180
M0774176	FEELER:POSITIONING SENSOR:O/ C:FRONT	U006_S001	181
M0774177	FEELER:POSITIONING SENSOR:O/ C:REAR	U006_S001	182
M0774226	CASE:THERMOPILE	U006_S009	184
M0774227	HOLDER:THERMOPILE:HEAT ROL LER:WELDING	U006_S009	185
M0774285	GRIP:FUSING UNIT:ASS'Y	SPECIAL TOOLS	17
M0774307	SHAFT:CONTACT POINT:PAPER E XIT SUB-UNIT:COVER	U006_S001	186
M0774414	PIN:ADJUSTING PIN:HEAT ROLLE R:PEEN	U006_S001	187
M0774487	POSITIONING PLATE:STRIPPER P LATE	U006_S001 U006_S001_S002	188 188
M0774862	TRANSPORT ROLLER:DRIVEN:DU PLEX:DIA18X2	U003_S007	325
M0B11093	SCREW WITH WASHER:ADHESIVE :M4X10:(Pro C9200+/C9210+)	U020	91
M0B11110	STAY:OPERATION PANEL	U019 U020	51 51
M0B11115	STAY:MAIN:UPPER LEFT	U019 U020	52 52
M0B11116	INNER COVER:BICU	U019 U020	53 53
M0B11361	SYNCHRONOUS BELT:40S2M142	U007	81
M0B11551	COVER:UPPER:FUSING SECTION	U001	40
M0B11572	DOOR:FRONT RIGHT:FUSING SEC TION:ASS'Y	U001_S001	43
M0B11574	DOOR:LEFT FRONT:FUSING SECT ION:ASS'Y	U001_S002	44
M0B11623	DOOR:RIGHT FRONT	U001_S001	48
M0B11624	HINGE:DOOR:RIGHT FRONT	U001_S001	49

Exclusive Parts

Number	Part Name	Group	ID
M0B11626	BRACKET:COUPLING:DOOR	U001_S001	51
M0B11631	HINGE:DOOR:LEFT FRONT	U001_S002	53
M0B11632	DOOR:LEFT FRONT:UPPER	U001_S002	54
M0B11634	BRACKET:COUPLING:DOOR:LEFT LENGTHWISE	U001_S002	55
M0B11643	SUPPORTING PLATE:AUXILIARY:LEVER:GUIDE PLATE	U001_S002	56
M0B11648	CUSHION:TIM-MAG:DOOR:LEFT	U001_S002	58
M0B12410	BRACKET:GUARD:HEATER	U003	326
M0B12452	PAPER TRAY:NO.1:ASS'Y	U003_S007	327
M0B12701	TRANSPORT ROLLER:VERTICAL TRANSPORT:NO.1:PRESS FIT	U003	328
M0B12704	TRANSPORT ROLLER:VERTICAL TRANSPORT:NO.2:PRESS FIT	U003	329
M0B12706	GUIDE PLATE:VERTICAL TRANSPORT:LEFT:ASS'Y	U003_S012	368
M0B12718	SYNCHRONOUS BELT:120S3M252 GB:(Pro C9200+/C9210+)	U018_S002	96
M0B12719	SYNCHRONOUS BELT:90S3M291 GB:(Pro C9200+/C9210+)	U018_S002	97
M0B12720	TIMING PULLEY:IDLER:S3M:T75:T21:(Pro C9200+/C9210+)	U018_S002_S001	98
M0B12721	TIMING PULLEY:S3M:T40:(Pro C9200+/C9210+)	U018_S002	99
M0B12725	DC MOTOR:DIA82.2:63.7W:0.8M:Cooling:(Pro C9200+/C9210+)	U018_S002	100
M0B12730	ROLLER:DRIVE:BELT:PRESS FIT:(Pro C9200+/C9210+)	U018_S002	101
M0B13701	BRACKET:PLATE:DRIVE ROLLER	U004_S001	197
		U005_S001	197
M0B13702	DRIVE ROLLER:SEPARATION/TRANSPORT:PRESS FIT	U004_S001	198
		U005_S001	198
M0B13988	COVER:PAPER EXIT SUB-UNIT:UPPER:ASS'Y	U006_S001_S001	313
M0B14025	(EU/AA/CHN/KOR/IND):FUSING UNIT:ASS'Y	U006_S001	318
M0B14041	FLAT BELT-FUSING:DIA146.8:SEAL:(Matt belt, reference to RTB RMOB	U006_S001	312

Number	Part Name	Group	ID
	1156a)		
M0B14047	CASE:THERMOPILE:ASS'Y	U006_S009	311
M0B14091	ARM:PRESSURE SUB-UNIT:FRONT:ASS'Y	U006_S001_S005	190
M0B14096	ARM:PRESSURE SUB-UNIT:REAR:ASS'Y	U006_S001_S006	191
M0B14110	DECAL:H-TEMP WARNING:GRIP:WEB	U006_S003	192
M0B14120	DECAL:PULL OUT:FIBER:H-TEMP WARNING	U006_S004	193
M0B14142	STAY:PICKOFF PAWL:PRESSURE ROLLER:ASS'Y	U006_S001_S002	194
M0B14189	STOPPER:PRESSURE ROLLER:FRONT	U006_S001	195
M0B14199	STOPPER:PRESSURE ROLLER:REAR	U006_S001	196
M0B14218	HOLDER:RADIAL BALL BEARING:POLISH:ROLLER	U006_S002	197
M0B14240	GEAR:Z38:JOINT:ASS'Y	U006_S001	198
M0B14250	FRAME:SIDE PLATE:UPPER REAR:PEEN	U006_S001	199
M0B14256	ROLLER:POLISH:FLAT BELT-FUSING:ASS'Y	U006_S002	320
M0B14265	GATE PAWL:EXIT:REVERSE:2:(Pro C9200+/C9210+)	U008_S006	79
M0B14266	GUIDE PLATE:DECURA:REVERSE:ENTRANCE:PEEN:(Pro C9200+/C9210+)	U008	80
M0B14297	WEB:CLEANING UNIT:ASS'Y	U006_S003	201
M0B14311	SHAFT:CONTACT POINT:GATE PAWL:(Pro C9200+/C9210+)	U008_S006	81
M0B14312	GROUND PLATE:GATE PAWL:(Pro C9200+/C9210+)	U008_S006	82
M0B14321	LINK:GATE PAWL:EXIT:ENTRANCE:(Pro C9200+/C9210+)	U008	83
M0B14322	STUD:CAM FOLLOWER:GATE PAWL:PRESS FIT:(Pro C9200+/C9210+)	U008_S005	84

Exclusive Parts

Number	Part Name	Group	ID
M0B14324	CAM:ON-OFF:GATE PAWL:PRESS FIT:(Pro C9200+/C9210+)	U008	85
M0B14326	HOLDER:CAM:GATE PAWL:PEEN:(Pro C9200+/C9210+)	U008	86
M0B14327	INNER COVER:PULL OUT:FUSING UNIT:LEFT UPPER:ASS'Y	U006_S004	202
M0B14329	BRACKET:TENSION SPRING:GATE PAWL:PEEN:(Pro C9200+/C9210+)	U008	87
M0B14332	TENSION SPRING:CAM FOLLOWER:(Pro C9200+/C9210+)	U008	88
M0B14359	PRESSURE ROLLER:PRESS FIT	U006_S001	203
M0B14366	BRACKET:GATE PAWL:FRONT:(Pro C9200/C9210)	U008_S006	89
M0B14367	BRACKET:GATE PAWL:REAR:(Pro C9200/C9210)	U008_S006	90
M0B14368	GATE PAWL:GUIDE:(Pro C9200+/C9210+)	U008_S006	91
M0B14406	BRACKET:MOTOR:PEEN	U013	108
M0B14411	GUIDE PLATE:SCANNING:CONNECTING:LOWER	U007	82
		U008	92
M0B14412	GUIDE PLATE:EXIT:EXIT:UPPER	U007	83
		U008	93
M0B14413	GUIDE PLATE:DECURA:CONNECTING:LOWER	U007	84
		U008	94
M0B14414	GUIDE PLATE:REVERSE:EXIT:LOWER	U007	85
		U008	95
M0B14416	GUIDE PLATE:DECURA:REVERSE:EXIT	U007	86
		U008	96
M0B14417	GUIDE PLATE:EXIT:ENTRANCE:LOWER	U007	87
		U008	97
M0B14420	GUIDE PLATE:EXIT:EXIT:LOWER	U007	88
		U008	98
M0B14436	GEAR:DRIVE:ROLLER:EXIT:(Pro C9200+/C9210+)	U014	92
M0B14454	GUIDE PLATE:DECURA:REVERSE:ENTRANCE:PEEN:(Pro C9200/C9210)	U007	89
M0B14462	SYNCHRONOUS BELT:60DS3M375	U013	65

Number	Part Name	Group	ID
		U014	65
M0B14469	BRACKET:MOTOR:20W:ASS'Y	U014_S003	109
M0B14477	SHAFT:CONTACT POINT:DECURA:FRONT:PEEN	U007	90
		U008	99
M0B14482	CAM:DECURA:UPPER:ASS'Y	U007_S002	91
		U008_S001	100
M0B14485	HOLDER:LATCH:DECURA:RELEASE	U007	92
		U008	101
M0B14486	SHAFT:LATCH:DECURA:RELEASE	U007	93
		U008	102
M0B14487	GUIDE PLATE:DECURA:EXIT:UPPER	U007	94
		U008	103
M0B14488	GUIDE PLATE:DECURA:ENTRANCE:UPPER	U007	95
		U008	104
M0B14500	GATE PAWL:REVERSE EXIT:ASS'Y:(Pro C9200/C9210)	U007_S001	96
M0B14509	INNER COVER:REVERSE EXIT:ASS'Y:(Pro C9200/C9210)	U007_S003	97
M0B14519	TENSION SPRING:ENCODER:EXIT	U013	66
		U014	66
M0B14526	TENSION SPRING:EXIT:GATE:REAR	U013	67
		U014	67
M0B14527	TENSION SPRING:EXIT:GATE:FRONT	U013	68
		U014	68
M0B14530	GUIDE PLATE:REVERSE EXIT:OPEN AND CLOSE:SUB-ASS'Y	U007	99
		U008	106
M0B14535	BRACKET:GRIP:REVERSE EXIT	U007	175
		U008	173
M0B14536	SHAFT:GRIP:REVERSE EXIT:OPEN AND CLOSE	U007	100
		U008	107
M0B14539	SHAFT:CONTACT POINT:GUIDE PLATE:REVERSE EXIT	U007	101
		U008	108
M0B14542	GEAR:REVERSE:18Z	U007	104
		U008	109
M0B14545	TORSION BAR SPRING:REVERSE EXIT	U007	105
		U008	110
M0B14547	BRACKET:GATE PAWL:(Pro C9200/C9210)	U007_S001	106

Exclusive Parts

Number	Part Name	Group	ID
M0B14548	TORSION SPRING:GATE PAWL:(Pro C9200/C9210)	U007	107
M0B14563	GUIDE PLATE:DECURA:EXIT:UPPER	U007 U008	108 111
M0B14564	HOLDER:CAM:GATE PAWL:PEEN:(Pro C9200/C9210)	U007	109
M0B14567	SHAFT:GATE PAWL:REVERSE EXIT:(Pro C9200/C9210)	U007_S001	110
M0B14622	BRACKET:ENCODER:T-ACT:PRESS FIT	U013 U014	110 110
M0B14631	SYNCHRONOUS BELT:50S2M158:(Pro C9200/C9210)	U013	69
M0B14637	SHAFT:MISFEED REMOVAL:DECURA:REVERSE:PRESS FIT	U007 U008	111 112
M0B14650	GUIDE PLATE:DUPLEX:ENTRANCE:UPPER:PEEN	U007 U008	112 113
M0B14653	GUIDE PLATE:DUPLEX:ENTRANCE:LOWER:PEEN	U007 U008	113 114
M0B14668	INSULATING SHEET:FFC	U013_S002 U014_S007 U019 U020	70 70 54 54
M0B14669	TUBE:SF-6U:FAN:HARNESS	U013_S002 U014_S007	71 71
M0B14672	TRANSPORT ROLLER:COOLING:EXIT:PRESS FIT	U014	101
M0B14674	KNOB:MISFEED REMOVAL	U007 U008	114 115
M0B14675	GATE PAWL:EXIT:REVERSE:(Pro C9200/C9210)	U007_S001	115
M0B14676	TRANSPORT ROLLER:DECURA:PRESS FIT	U007 U008	116 116
M0B14678	TRANSPORT ROLLER:DECURA:REVERSE:PRESS FIT	U007 U008	117 117
M0B14682	GUIDE PLATE:PAPER FEED SUB-UNIT:EXIT:LOWER:PEEN	U007 U008	118 118
M0B14685	INNER COVER:REVERSE EXIT:ASS'Y:(Pro C9200+/C9210+)	U008_S018	119

Number	Part Name	Group	ID
M0B14686	SHEET:RECEIVING SUB-UNIT:GUIDE PLATE:LEFT	U008	171
M0B14688	TIMING BELT:60S2M186:(Pro C9200+/C9210+)	U008	120
M0B14691	DC STEPPER MOTOR:GATE PAWL:MM42:ASS'Y:(Pro C9200+/C9210+)	U008	121
M0B14694	OPTICAL READING UNIT:COOLING:EXIT:ASS'Y:(Pro C9200/C9210)	U013_S002	99
M0B14698	DECAL:PICK-UP PAPER JAM:TRANSPORT SECTION:MAIN:LEFT	U001_S002	61
M0B14745	PRESSURE ROLLER:DECURA:PRESS FIT	U007 U008	119 122
M0B14747	PRESSURE ROLLER:DECURA:NO.2:PRESS FIT	U007 U008	120 123
M0B14758	GATE PAWL:REVERSE EXIT:ASS'Y:(Pro C9200+/C9210+)	U008_S006	124
M0B14767	SHEET:GATE PAWL:REVERSE EXIT:2:(Pro C9200+/C9210+)	U008_S006	125
M0B14788	OPTICAL READING UNIT:COOLING:EXIT:ASS'Y:(Pro C9200+/C9210+)	U014_S007	100
M0B14901	GUIDE PLATE:REVERSE:ENTRANCE:LOWER	U007 U008	171 169
M0B15133	(EU/AA/CHN/KOR):SERVICE PARTS:POWER SUPPLY CORD:LEFT:ASS'Y	U011_S001 U012_S001	112 112
M0B15171	DECAL:CAUTION:POWER SUPPLY CORD	U021 U022	40 40
M0B15172	DECAL:CAUTION:POWER SUPPLY PLUG	U021 U022	41 41
M0B15254	PCB:I0B2	U011 U012	88 88
M0B15272	PCB:CRB	U013_S002 U014_S007	73 73
M0B15294	PCB:PFB	U011 U012	90 90
M0B15333	AC CONTROL BOARD	U011 U012	91 91
M0B15337	PCB:SDB	U011	92

Exclusive Parts

Number	Part Name	Group	ID
		U012	92
M0B15360	PCB:TRB1	U019	55
		U020	55
M0B15362	PCB:TRB2	U019	56
		U020	56
M0B15364	PCB:TRB3	U013_S002	98
		U014_S007	98
M0B15371	PCB:TIM_BICU:SUB-ASS'Y	U019	57
		U020	57
M0B15381	DUAL FACES TAPE:FERRITE COR E	U014_S007	94
		U019	58
		U020	58
M0B15474	CABLE:DFE_DTU_CABLE	U021	42
		U022	42
M0B15888	HARNESS:DEBUG:MONITOR:SER VICE	SPECIAL TOOLS	18
M0B16200	JIG:FLAT BELT-TRANSFER:EXCHA NGEABLE:PEEN	SPECIAL TOOLS	19
M0B16240	JIG:JOINT:SHAFT	SPECIAL TOOLS	20
M0B16549	JIG:FLAT BELT-TRANSFER:DRIVE: ASS'Y	SPECIAL TOOLS	21
M0B16710	CAP:TANK:LIQUID COOLING:ASS' Y	U016	28
M0B17026	SHEET:MAG:ASS'Y	U007	121
M0B17037	MIRROR:NO.1	U013	74
		U014	74
M0B17039	MIRROR:NO.2:NO.3	U013	75
		U014	75
M0B17040	CLAMP:MIRROR:NO.1	U013	76
		U014	76
M0B17042	COVER:OPTICAL READING MD	U013	77
		U014	77
M0B17043	COVER:OPTICAL READING UNIT:L OWER RIGHT	U013	78
		U014	78
M0B17044	COVER:OPTICAL READING UNIT:L OWER LEFT	U013	79
		U014	79
M0B17045	COVER:OPTICAL READING UNIT:L OWER MIDDLE	U013	80
		U014	80

Number	Part Name	Group	ID
M0B17062	COVERGLASS:OPTICAL READING UNIT	U019	59
		U020	59
M0B17063	DUAL FACES TAPE:COVERGLASS	U019	60
		U020	60
M0B17075	SERVICE PARTS:TIM-RED:(Pro C9 200/C9210)	U013_S001	81
M0B17085	DECAL:LEVER:SIZE:CHANGE	U017_S002	104
		U018_S002	104
M0B17090	SHADING PLATE:TURN:RED:ASS'Y	U013_S003	82
		U014_S005	82
M0B17091	SHADING PLATE:TURN:MAG:ASS' Y	U013_S004	83
		U014_S006	83
M0B17680	TIMING PULLEY:TRANSPORT ROL LER:PEEN:(Pro C9200/C9210)	U013	84
M0B17690	REFLECTANCE TARGETS PLATE: CONTACT IMAGE SENSOR:REGIS TRATION	SPECIAL TOOLS	22
M0B17710	ROLLER:DRIVE:BELT:PRESS FIT:(Pro C9200/C9210)	U017_S002	44
M0B17740	HOLDER:COIL SPRING:OPEN AND CLOSE:ASS'Y	U017_S001	45
		U018_S001	45
M0B17774	GUIDE:EXIT:UPPER:ASS'Y	U017_S002	46
		U018_S002	46
M0B17806	GEAR:DRIVE:UPPER LOWER	U017_S002_S001	47
		U017_S002_S004	47
		U018_S002_S002	47
		U018_S002_S008	47
M0B17816	LIQUID COOLING:ASS'Y:(Pro C920 0/C9210)	U017_S002	108
M0B17837	DECAL:LEVER:PICK-UP PAPER JA M:F5	U007	122
		U008	126
M0B17838	DECAL:LEVER:PICK-UP PAPER JA M:F6	U009	33
M0B17846	LIQUID COOLING:ASS'Y:(Pro C920 0+/C9210+)	U018_S002	107
M0B19500	USB 3.0 CARD READER	SPECIAL TOOLS	23
M0B21293	DVD-ROM:OSS:ASS'Y	U021	45
		U022	45

Exclusive Parts

Number	Part Name	Group	ID
M0B27018	HOLDER:EXPOSURE GLASS:ASS'Y:(Pro C9200+/C9210+)	U014_S001	95
M0B27055	ADJUSTING PLATE:ILLUMINATION UNIT:GAP	U022	70
M0B27070	STOPPER:TURN:REVOLVER:ASS'Y:(Pro C9200+/C9210+)	U008_S019	127
M0B27072	STOPPER:TURN:REVOLVER:(Pro C9200/C9210)	U007	123
M0B27075	SERVICE PARTS:TIM-RED:(Pro C9200+/C9210+)	U014_S001	96
M0B27093	PROTECTION:REVOLVER:WHITE	U022	71
M0B27096	KNOB SCREW:M3	U014_S001	97
M0BJ5738	(AA/CHN/KOR/IND):OPERATION SUB-UNIT:KEY_BOX:ASS'Y	U002_S001	23
M0BJ5780	DISPLSY:TM170-RIX01	U002	17
M0BJ7790	CD-ROM:MMT_2.00:ASS'Y	U021	47
		U022	47
M0EB4670	RADIAL BALL BEARING:REGISTRATION:DRIVEN:FRONT	U013	105
		U014	105
M0EB4671	RADIAL BALL BEARING:REGISTRATION:DRIVEN:REAR	U013	106
		U014	106
M0ED7052	BRACKET:LED-B:RIGHT	U014_S001	103
M0EDB834	SHAFT DRIVE REFRESH ASSY	U010	97
M0EDG468	BRACKET:BELT UNIT:FRONT	U003	367
M0EDK155	VACUUM	U004_S001	402
		U005_S001	402
M0EDU508	POSITIONING PIN:FACE FRONT:VERTICAL TRANSPORT:PEEN	U003	369
M2051057	COVER:SAFETY SWITCH:DOOR:FRONT	U019	64
		U020	64
M2051058	BRACKET:SAFETY SWITCH:DOOR:FRONT	U019	65
		U020	65
M2051119	COVER:INNER COVER:PAPER FEED:UPPER	U019	68
		U020	68
M2051122	FINISHING SECTION:STAY	U019	69
		U020	69
M2051132	BRACKET:200V	U011_S001	94
		U012_S001	94

Number	Part Name	Group	ID
M2051133	COVER:LEAK BREAKER	U011	95
		U012	95
M2051153	COVER:MAIN SWITCH:200V	U011	96
		U012	96
M2051157	COVER:SAFETY SWITCH:LOWER FRONT	U019	70
		U020	70
M2051220	FILTER:POWER SUPPLY UNIT:EN TRANCE	U001	63
M2051469	SHAFT:DRIVE:HOT ROLLER:FUSING DRIVE SUB-UNIT	U010	80
M2051472	GEAR:ON-OFF:PRESSURE ROLLER:FUSING DRIVE SUB-UNIT	U010	81
M2051475	GEAR:IDLER:O/C:PRESS FIT	U010	82
M2051487	SHAFT:ON-OFF:POLISH:FUSING DRIVE SUB-UNIT	U010	83
M2051539	JOINT:O/C:MAIN	U010	87
M2051552	COVER:UPPER FRONT:FUSING SECTION	U001	64
M2051553	COVER:UPPER REAR:FUSING SECTION	U001	65
M2051554	COVER:UPPER LEFT:FUSING SECTION	U001	66
M2051555	COVER:KEYTOP:MAIN SWITCH	U001	67
M2051626	BRACKET:COUPLING:DOOR:LOWER SIDE	U001_S001	75
		U001_S002	75
M2051634	BRACKET:COUPLING:DOOR:LEFT	U001_S002	76
M2051643	BRACKET:COUPLING:DOOR:LEFT SIDEWAYS	U001_S002	77
M2051651	HINGE:RIGHT LOWER:ASS'Y	U001	79
M2051652	HINGE:RIGHT UPPER:ASS'Y	U001	80
M2051653	HINGE:LEFT LOWER:ASS'Y	U001	81
M2051654	HINGE:LEFT UPPER:ASS'Y	U001	82
M2051657	COVER:FUSING:REAR:UPPER RIGHT	U001	83
M2051658	COVER:FUSING:REAR:LOWER	U001	84
M2051662	DUCT:LIQUID COOLING:ASS'Y	U001_S003	85
M2051664	BRACKET:SAFETY SWITCH:DOOR	U001_S001	87
		U001_S002	87

Exclusive Parts

Number	Part Name	Group	ID
M2051673	BRACKET:LATCH:LOWER	U001	88
M2051674	BRACKET:LATCH:UPPER	U001	89
M2051682	DOOR CATCH:FRONT	U001_S001	93
		U001_S002	93
M2051708	SEAL:DOOR:FRONT LEFT	U001	94
M2051709	SHEET:DOOR:HINGE	U001	95
M2051750	CUSHION:MAIN:COUPLING	U021	49
		U022	49
M2051760	SEAL:DOOR:CUSHION	U001_S001	99
		U001_S002	99
M2051761	SEAL:DOOR:CUSHION:1	U001_S001	100
		U001_S002	100
M2051762	SEAL:DOOR:CUSHION:2	U001_S001	101
		U001_S002	101
M2051763	SEAL:DOOR:CUSHION:3	U001_S001	102
		U001_S002	102
M2051764	SEAL:DUCT:RIGHT FRONT:DOOR	U001_S001	103
M2051784	COVER:MAIN:LEFT:PEEN	U001	105
M2051859	TUBE:SHORT	U016	29
M2051860	TUBE:PUMP:RADIATOR	U016	30
M2051861	TUBE:RADIATOR:JOINT	U016	31
M2051862	SEAL:DUCT:LIQUID COOLING:SIDE	U001_S003	106
M2051863	SEAL:DUCT:LIQUID COOLING:RIGHT LENGTHWISE	U001_S003	107
M2051894	SEAL:PREVENTION:EXHAUST	U016	32
M2052416	SHEET:VERTICAL TRANSPORT:GUIDE PLATE	U003	330
M2052455	HOLDER:LOCK:TRAY	U003	331
M2052467	SPRING PLATE:HOLDER:BELT UNIT:FRONT	U003	332
M2052471	HOLDER:BELT UNIT:FRONT	U003	334
M2052476	CUSHION:BASE:TRAY	U003_S007	335
M2052481	PLATE:OPERATION SUB-UNIT:MAIN PAPER SMD	U003_S007	336
M2052485	GUIDE:STOPPER:LEFT	U003_S007	337
M2052486	GUIDE:STOPPER:RIGHT	U003_S007	338
M2052505	PLATE:GUIDE:VERTICAL TRANSP	U003	339

Number	Part Name	Group	ID
	ORT		
M2052521	TORSION SPRING:GUIDE PLATE:VERTICAL TRANSPORT	U003_S012	340
M2052549	BRACKET:LEVER:VERTICAL TRANSPORT	U003_S012	341
M2052550	SHAFT:LATCH:GUIDE PLATE:VERTICAL TRANSPORT	U003_S012	342
M2052556	COIL SPRING:GUIDE PLATE:VERTICAL TRANSPORT:FRONT	U003	343
M2052557	COIL SPRING:GUIDE PLATE:VERTICAL TRANSPORT:REAR	U003	344
M2052558	SHAFT:CONTACT POINT:GUIDE PLATE:VERTICAL TRANSPORT	U003	345
M2052559	COIL SPRING:GRIP:OPEN AND CLOSE	U003_S012	346
		U007	124
		U008	128
M2052708	ROLLER:SUPPORT:BELT:ASS'Y	U017_S002	49
		U018_S002_S003	49
		U018_S002_S009	49
M2052730	SHEET:PTFE:COOLING	U017_S002	50
		U018_S002	50
M2052739	HOLDER:TENSION:LIQUID COOLING:PEEN	U017_S002	51
		U018_S002	51
M2052756	INNER COVER:LIQUID COOLING:UPPER	U017	52
		U018	52
M2052772	INNER COVER:LIQUID COOLING:LOWER	U017	53
		U018	53
M2052812	CAM:SWIVEL:LIQUID COOLING:ASS'Y	U017_S002	54
		U018_S002	54
M2052816	GUIDE PLATE:EXIT:LOWER:ASS'Y	U017_S002	55
		U018_S002	55
M2052824	PLATE:LATCH:FIX:HANDLE:ASS'Y	U006_S008	204
M2052832	PLATE:POSITIONING SENSOR:BELT	U017_S002_S003	56
		U017_S002_S006	56
		U018_S002_S007	56
		U018_S002_S013	56
M2052834	HOLDER:COIL SPRING:OPEN AND CLOSE:PEEN	U017_S001	57
		U018_S001	57

Exclusive Parts

Number	Part Name	Group	ID
M2052844	HANDLE:LATCH:LIQUID COOLING	U017_S002	58
		U018_S002	58
M2052845	SHAFT:LATCH:LIQUID COOLING	U017_S002	59
		U018_S002	59
M2052860	BOTTLE:FILL:DEVELOPER:ASS'Y	SPECIAL TOOLS	24
M2053355	KNOB:DRIVE:DEVELOPMENT UNIT:ASS'Y	SPECIAL TOOLS	25
M2053876	SHAFT:DRIVEN:FLAT CONVEYER BELT	U004_S001	302
		U005_S001	302
M2053882	GUIDE:ENTRANCE:PAPER	U004_S001	303
		U005_S001	303
M2053885	GUIDE:DRIVEN:SEPARATION/TRANSPORT	U004	304
		U005	304
M2053893	DRIVEN ROLLER:PRESS FIT	U004_S001	305
		U005_S001	305
M2053897	TRANSPORT BELT UNIT:NO.2:ASS'Y	U004_S001	306
		U005_S001	306
M2053950	SPACER:GUIDE PLATE:FUSING EXIT:LOWER	U006_S001	205
M2053954	CAM:POLISH:FLAT BELT-FUSING	U006_S001_S008	206
M2053956	JOINT:O/C:FUSING UNIT	U006_S001	207
M2053960	GUIDE PLATE:FUSING EXIT:UPPER:ASS'Y	U006_S001_S001	208
M2053965	SUPPORTING PLATE:GEAR:IDLER	U006_S001	209
M2053966	BRACKET:GEAR:SWIVEL	U006_S001	210
M2053967	SHAFT:IDLER:SWIVEL	U006_S001	211
M2053969	SCREW:COUPLING:GEAR	U006_S001	212
M2053970	CAM:O/C	U006_S001	213
M2053971	BRACKET:CAM FOLLOWER:POLISH:ON-OFF:PEEN	U006_S002	214
M2053972	BRACKET:GEAR:PEEN	U006_S001_S008_S001	215
M2053973	SHAFT:POLISH:FLAT BELT-FUSING:LINK	U006_S001_S008	216
M2053974	SHAFT:POLISH:FLAT BELT-FUSING:TURN	U006_S001_S008	217
M2053975	COVER:POLISH:ROLLER:ASS'Y	U006_S002_S001	218
M2053976	ROLLER:POLISH:FLAT BELT-FUSING	U006_S001_S008	219

Number	Part Name	Group	ID
	NG:ASS'Y		
M2053978	LOUVER:EXHAUST:COOLING:PRESSURE ROLLER	U006_S001	220
M2053984	GUIDE PLATE:FUSING UNIT:FRONT:PEEN	U006	221
M2053987	COVER:PAPER EXIT SUB-UNIT:UPPER:ASS'Y	U006_S001_S001	222
M2053993	PAD:SEPARATION SUB-UNIT:AUXILIARY:ASS'Y	U006_S001	223
M2053999	STRIPPER PAWLS:SERVICE PARTS	U006_S001_S002_S001	224
		U006_S001_S002_S002	224
		U006_S001_S002_S003	224
		U006_S001_S002_S004	224
		U006_S001_S002_S005	224
		U006_S001_S002_S006	224
		U006_S001_S002_S007	224
M2054024	STRIPPER PLATE:ASS'Y	U006_S001_S012	225
M2054026	GUIDE PLATE:IDLER:GEAR	U006_S002	226
M2054031	SHEET:POLISH:FLAT BELT-FUSING	U006_S001_S008	227
M2054033	SHEET:HOLDER:POLISH:FLAT BELT-FUSING	U006_S002	228
M2054040	GUIDE:FUSING EXIT:MIDDLE	U006_S001_S003	229
M2054041	GUIDE:FUSING EXIT:BOTH ENDS	U006_S001_S003	230
M2054042	GUIDE:FUSING EXIT:SENSOR	U006_S001_S003	231
M2054046	FEELER:WEB	U006_S003	232
M2054048	CYLINDER:GLASS:HEAT ROLLER	U006_S001	233
M2054051	FLAT BELT-FUSING:DIA146.8:SEAL:(Standard belt)	U006_S001	234
M2054053	HEAT ROLLER:ASS'Y	U006_S001	235
M2054056	THERMAL INSULATING BUSHING:	U006_S001	236

Exclusive Parts

Number	Part Name	Group	ID
	HEAT ROLLER:DIA39.3		
M2054057	RADIAL BALL BEARING:HEAT ROLLER	U006_S001	237
M2054058	HOT ROLLER	U006_S001	238
M2054072	SIDE PLATE:ROLLER:FRONT:ASS'Y	U006_S001_S010	239
M2054078	STOPPER:BELT TENSIONER:ROLLER	U006_S001_S010	240
M2054079	SIDE PLATE:ROLLER:REAR:ASS'Y	U006_S001_S011	241
M2054111	HOLDER:POLISH:FLAT BELT-FUSING:REAR	U006_S002	242
M2054114	RAIL:HANDLE:POLISH:ROLLER:FRONT	U006_S002	243
M2054115	RAIL:HANDLE:POLISH:ROLLER:REAR	U006_S002	244
M2054117	COVER:HANDLE:POLISH:ROLLER	U006_S002	245
M2054119	SHAFT:ON-OFF:POLISH:INPUT	U006_S001_S008	246
M2054121	HOLDER:SHAFT:DRIVE:SUB-ASS'Y	U006_S001_S008_S001	247
M2054130	FEELER:SENSOR:ON-OFF	U006_S001_S008	248
M2054135	SHAFT:ON-OFF:FEELER	U006_S001_S008	249
M2054146	SCREW:FIX:POLISH	U006_S002	250
M2054153	BRACKET:CAM FOLLOWER:ON-OFF:REAR:PEEN	U006_S002	251
M2054158	TERMINAL:5P:250	U006_S001	252
M2054159	COVER:TERMINAL:HEATER	U006_S001	253
M2054170	HEATER HOLDER:HEAT ROLLER:FRONT	U006_S001	254
M2054186	LEVER:WEB:ASS'Y	U006_S001	255
M2054191	HEATER HOLDER:HEAT ROLLER:REAR	U006_S001	256
M2054196	BRACKET:CAM:SHAFT:ASS'Y	U006_S005	257
M2054208	DUCT:EXHAUST:PRESSURE ROLLER	U006_S001	258
M2054211	DUCT:COOLING:PRESSURE ROLLER	U006_S001	259
M2054215	STOPPER:LOUVER:PRESSURE ROLLER	U006_S001	260

Number	Part Name	Group	ID
M2054226	GUIDE PLATE:FUSING EXIT:LOWER:ASS'Y	U006_S001_S003	261
M2054251	HOOK:FRONT:COVER:PAPER EXIT SUB-UNIT	U006_S001_S001	262
M2054252	SHAFT:OPEN AND CLOSE:COVER:PAPER EXIT SUB-UNIT	U006_S001_S001	263
M2054264	PIN:FRAME:FUSING UNIT	U006_S001	315
M2054285	COVER:FUSING UNIT:FRONT	U006_S001	264
M2054287	COVER:FUSING UNIT:REAR	U006_S001	265
M2054289	COVER:FUSING UNIT:UPPER:RIGHT:ASS'Y	U006_S001_S007	266
M2054293	COVER:FUSING/TRANSPORT UNIT:UPPER:MIDDLE	U006_S001	267
M2054302	BRAKE:WEB:PEEN	U006_S003	268
M2054305	GRIP:CLEANING UNIT	U006_S003	269
M2054306	MECHANICAL ROLLER CLUTCH:ROLLER:ROLLING	U006_S003	270
M2054308	SPRING PLATE:CLEANING UNIT:FUSING	U006_S003	271
M2054314	COVER:FEELER	U006_S003	272
M2054315	SHAFT:WORM GEAR:WEB:SUB-ASS'Y	U006_S003	273
M2054335	JOINT:WEB:ROLLER:DRIVE	U006	274
M2054336	SHAFT:ON-OFF:WEB:B	U006	275
M2054338	SHAFT:ON-OFF:WEB:A	U006	276
M2054339	CAM:WEB:A	U006	277
M2054341	KNOB:CAM	U006	278
M2054342	FEELER:CAM:WEB:ON-OFF	U006	279
M2054349	DRIVE UNIT:WEB:CLEANING UNIT:ASS'Y	U006_S006	280
M2054354	JOINT:GEAR:WEB:DRIVE	U006_S006	281
M2054362	SLIDER:WEB:DRIVE SUB-UNIT:WEELDING	U006_S006	282
M2054399	SHAFT:LOCK:PULL OUT:FUSING UNIT	U006	283
M2054401	SEAL:DUCT:PULL OUT:LOWER:ASS'Y	U006	284
M2054415	COVER:THERMOPILE:PULL OUT	U006	285

Exclusive Parts

Number	Part Name	Group	ID
M2054417	CAM FOLLOWER:DIA6XDIA16X12	U006_S001_S005	286
		U006_S001_S006	286
M2054418	COLLAR:CAM FOLLOWER:PRESSURE SUB-UNIT	U006_S001_S005	287
		U006_S001_S006	287
M2054422	FUSING ENTRANCE GUIDE PLATE:ASS'Y	U006_S001_S013	288
M2054429	LOUVER:DISCHARGE NOZZLE:COILING:PRESSURE ROLLER	U006_S001	289
M2054431	LEVER:PULL OUT:PAPER EXIT UNIT	U006	290
M2054432	LEVER:OPEN AND CLOSE:COVER:PAPER EXIT SUB-UNIT	U006_S001_S001	291
M2054433	CYLINDER:GUIDE:HEATER	SPECIAL TOOLS	26
M2054434	DECAL:ROTATION DIRECTION:KNOB:HOT ROLLER	U006_S001	292
M2054436	DECAL:WARNING (REMOVAL AND INSTALLATION):FUSING	U006_S001	293
M2054438	DECAL:POSITIONING DISPLAY:LOCK:FUSING UNIT	U006_S007	294
M2054439	DECAL:CONTACT:PREVENTION	U006	295
		U006_S004	295
		U006_S005	295
M2054441	DECAL:UN LOCK:WEB:ON-OFF	U006_S005	296
M2054442	DECAL:H-TEMP WARNING:FUSING:UPPER	U006_S001_S007	297
M2054443	DECAL:H-TEMP WARNING:FUSING:LOWER	U006_S001_S007	298
M2054444	DECAL:POSITIONING:WEB:ON-OFF	U006	299
		U006_S005	299
M2054445	DECAL:PULL OUT:FUSING:H-TEMP WARNING	U006_S004	300
M2054446	WASHER:POLISH:ON-OFF	U010	89
M2054455	INNER COVER:PULL OUT:FUSING UNIT:FRONT:ASS'Y	U006_S007	301
M2054456	COVER:STAY:HEAT ROLLER:ASS'Y	U006_S001_S004	302
M2054476	DECAL:H-TEMP WARNING:FUSING:FRONT	U006_S001	303
		U006_S001_S004	303

Number	Part Name	Group	ID
M2054487	DECAL:GRIP:WEB	U006_S003	304
M2054499	DECAL:POSITIONING DISPLAY:TCRU	U006_S002_S001	305
		U006_S007	305
M2054501	TRANSPORT ROLLER:REVERSE	U007	125
		U008	129
M2054534	SHEET:GATE PAWL:REVERSE EXIT:(Pro C9200/C9210)	U007_S001	126
M2054543	COIL SPRING:GATE PAWL:DUPLICATE:ENTRANCE	U007	127
		U008	130
M2054569	GUIDE PLATE:REVERSE:EXIT:PEEN	U007	128
		U008	131
M2054584	SHAFT:ON-OFF:REVERSE EXIT	U007	129
		U008	132
M2054585	CAM:TRANSPORT ROLLER:ON-OFF	U007	130
		U008	133
M2054591	GUIDE PLATE:DUPLICATE:REVERSE	U007	131
		U008	134
M2054594	SHAFT:ON-OFF:DUPLICATE:REVERSE	U007	132
		U008	135
M2054596	GUIDE PLATE:REVERSE EXIT:LEFT LOWER	U007	133
		U008	136
M2054610	POSITIONING PIN:PAPER EXIT UNIT:REAR	U007	134
		U008	137
M2054615	BRACKET:ON-OFF:REVERSE	U007	135
		U008	138
M2054629	WIRE:DECURA:OPEN AND CLOSE	U017_S001	60
		U018_S001	60
M2054639	GATE PAWL:REVERSE EXIT	U007	136
		U008	139
M2054654	GUIDE PLATE:PAPER EXIT SUB-UNIT:EXIT:LOWER	U007	137
		U008	140
M2054681	HOLDER:SENSOR:DUPLICATE:ENTRANCE:NO.2	U007	138
		U008	141
M2054697	HOLDER:GUIDE PLATE:HINGE:PAPER FEED SUB-UNIT:EXIT	U007	139
		U008	142
M2054698	HOLDER:SENSOR:DUPLICATE:ENTRANCE	U007	140
		U008	143
M2054708	COIL SPRING:DECURA:PRESSUR	U007	141

Exclusive Parts

Number	Part Name	Group	ID
	E RELEASE	U008	144
M2054713	COIL SPRING:GATE PAWL:REVERSE:UPPER	U007	142
		U008	145
M2054717	BRACKET:POSITIONING SENSOR:REVERSE EXIT	U007	143
		U008	146
M2054721	COIL SPRING:DECURA:OPEN AND CLOSE	U017_S001	61
		U018_S001	61
M2054734	STOPPER:GRIP:EXIT:UPPER	U007	144
		U008	147
M2054735	BRACKET:GRIP:EXIT:UPPER	U007	145
		U008	148
M2054773	COIL SPRING:GRIP:OPEN AND CLOSE:DUPLEX	U007	146
		U008	149
M2054775	DECAL:LEVER:PICK-UP PAPER JAM:E3	U007	147
		U008	150
M2054779	DECAL:GUIDE PLATE:PICK-UP PAPER JAM:G3	U007	148
		U008	151
M2054786	TORSION SPRING:DUPLEX:ENTRANCE	U007	149
		U008	152
M2054787	LINK:LATCH:OPEN AND CLOSE	U007	150
		U008	153
M2054789	SHAFT:LATCH:GUIDE PLATE:DUPLEX:ENTRANCE	U007	151
		U008	154
M2054790	SHAFT:HINGE:DUPLEX:NO.2	U007	152
		U008	155
M2054791	SHAFT:LATCH:GUIDE PLATE:PAPER FEED SUB-UNIT:EXIT	U007	153
		U008	156
M2054854	HOLDER:SENSOR:DUPLEX:NO.1	U009	34
M2054860	GUIDE PLATE:DUPLEX:CONNECTING:UPPER	U009	35
M2054861	GUIDE PLATE:DUPLEX:CONNECTING:LOWER	U009	36
M2054875	GUIDE PLATE:DUPLEX MD:LOWER:ASS'Y	U009_S001	37
M2054896	SHAFT:LATCH:GUIDE PLATE:DUPLEX:LOWER	U009_S001	38
M2054902	BRACKET:GUIDE PLATE:DUPLEX:EXIT	U009	39

Number	Part Name	Group	ID
M2054903	GUIDE PLATE:DUPLEX:EXIT	U009	40
M2054907	LED:WHITE	U009	41
M2054908	BRACKET:DUPLEX:REVERSE:SENSOR	U009	42
M2054909	GUIDE PLATE:DUPLEX MD:UPPER:PEEN	U009	43
M2054918	SEAL:DUPLEX MD:NO.1	U009	44
M2054919	SEAL:DUPLEX MD:NO.2	U009	45
M2054920	SEAL:DUPLEX MD:NO.3	U009	46
M2054921	SEAL:DUPLEX MD:NO.4	U009	47
M2054926	DECAL:GUIDE PLATE:PICK-UP PAPER JAM:D3	U004_S001	311
		U005_S001	311
M2055153	WRENCH:HEXAGON HEAD BOLT:13-17	U021	53
		U022	53
M2055181	(NA/AA/CHN/KOR/IND):DECAL:POWER SOURCE:OFF:EN	U021	54
		U022	54
M2055202	(EU/AA/CHN/KOR/IND):DECAL:DC:MAIN SWITCH	U021	67
		U022	67
M2055249	SUPPORTING PLATE:MAIN:FUSING SECTION	U021	56
		U022	56
M2056191	HEAT SINK:HEATER:LOWER:ASS'Y	U003_S011	347
M2056434	SHEET:FLAT BELT-TRANSFER:PROTECT	SPECIAL TOOLS	27
M2056436	COMPRESSION SPRING:DRAWER:INTERMEDIATE TRANSFER:NO.2	U010	90
M2056927	DUCT:FUSING:BR:EXHAUST:2	U016	35
M2056936	TANK:LIQUID COOLING:SUB-ASS'Y	U016	36
M2056943	DUCT:FUSING:EXHAUST	U016	37
M2056966	OZONE FILTER:FUSING SUB-UNIT:UPPER LEFT	U011	99
		U012	99
M2056968	OZONE FILTER:FUSING SUB-UNIT	U016	38
M2057011	TUBE:LONG	U016	39
M2057012	JOINT:SOCKET:LIQUID COOLING	U016	40
M2057015	BAND:COIL SPRING:TUBE:LIQUID COOLING	U016	41
		U017_S002	62
		U018_S002	62

Exclusive Parts

Number	Part Name	Group	ID
M2057146	COIL SPRING:GUIDE PLATE:OPEN AND CLOSE:AUXILIARY:STANDARD	U007	154
		U008	157
		U009	48
M2057304	TRANSPORT ROLLER:DRIVE:PAPER TRANSPORT MD	U007	155
		U008	158
		U009	49
M2057351	BRACKET:FAN:BASE:COOLING	U003	348
M2057403	GRIP:PICK-UP PAPER JAM:TRANSPORT SUB-UNIT:OPEN AND CLOSE	U007	156
		U008	159
		U009_S001	50
		U017	63
		U018	63
M2057404	LINK:GUIDE PLATE:OPEN AND CLOSE:UN LOCK	U003_S012	349
		U007	157
		U008	160
		U009_S001	51
		U017_S002	64
		U018_S002	64
M2057405	GRIP:GUIDE PLATE:REGISTRATION:LEFT LOWER	U009_S001	52
M2057484	COIL SPRING:GRIP:OPEN AND CLOSE:UPPER	U007	158
		U008	161
		U017_S002	65
		U018_S002	65
M2057486	COIL SPRING:GRIP:OPEN AND CLOSE:LOWER	U009_S001	53
M2057488	LATCH:GUIDE PLATE:LOCK:RELEASE	U007	159
		U008	162
		U009_S001	54
		U017_S002	66
		U018_S002	66
M2057489	LATCH:GUIDE PLATE:LOCK:RELEASE:SIDE	U003_S012	350
		U007	160
		U008	163
M2057492	LED:LENS:PAPER JAM	U003	351
		U007	161
		U008	164
		U009	55

Number	Part Name	Group	ID
		U016	57
		U017_S002	67
		U018_S002	67
M2057496	LED HOLDER:PAPER JAM:TRANSPORT SUB-UNIT	U003	352
		U007	162
		U008	165
		U009	56
		U016	58
		U017_S002	68
		U018_S002	68
M2057598	DECAL:PAPER TRAY:DESIGN SKETCH:1	U021	58
		U022	58
M2057702	DECAL:LEVER:PICK-UP PAPER JAM:E1	U017_S002	69
		U018	69
M2057712	GUIDE:PRESSURE ROLLER:LIQUID COOLING	U017_S002	70
		U018_S002	70
M2057731	ROLLER:PRESSURE:BELT:SPONGE	U017_S002	71
		U018_S002	71
M2057734	PLATE:LATCH:TRAY:LEFT	U003	353
M2057735	PLATE:LATCH:TRAY:RIGHT	U003	354
M2057749	PAN:LIQUID COOLING:SMALL	U017_S002	72
		U018_S002	72
M2057750	CUSHION:RUBBER:EBCS-4	U017_S002	73
		U018_S002	73
M2057756	ROLLER:ENTRANCE:LIQUID COOLING:UPPER:ASS'Y	U017_S002_S002	74
		U018_S002_S011	74
M2057759	LEVER:ROLLER:ENTRANCE:UPPER	U017_S002	75
		U018_S002	75
M2057760	STAY:ROLLER:ENTRANCE:UPPER	U017_S002	76
		U018_S002	76
M2057763	SHAFT:CAM:ROLLER:ENTRANCE:UPPER	U017_S002	77
		U018_S002	77
M2057764	ROLLER:PRESSURE:SPONGE:AL:PRESS FIT	U017_S002	78
		U018_S002	78
M2057768	TUBE:LIQUID COOLING:ENTRANCE	U016	59
		U017_S002	79
		U018_S002	79
M2057769	TUBE:LIQUID COOLING:EXIT	U017_S002	80

Exclusive Parts

Number	Part Name	Group	ID
		U018_S002	80
M2057770	TUBE:LIQUID COOLING:CONNECT ION	U017_S002	81
		U018_S002	81
M2057777	ADJUSTING PLATE:BELT:LIQUID C OOLING:PEEN	U017_S002	82
		U018_S002	82
M2057778	GRIP:GUIDE PLATE:DUPLEX:COO LING:LOWER	U007	163
		U008	166
M2057779	HOLDER:LATCH:PIN:FRONT RIGH T:SUB-ASS'Y	U017_S002_S005	83
		U018_S002_S005	83
M2057789	SHAFT:IDLER:TENSION:LIQUID C OOLING:(Pro C9200/C9210)	U017_S002	85
M2057796	ROLLER:TENSION:BELT:MAIN:ASS 'Y	U017_S002	86
		U018_S002_S006	86
		U018_S002_S012	86
M2057798	TORSION SPRING:LATCH:RIGHT	U007	164
		U008	167
M2057802	DECAL:LEVER:ENTRANCE	U017_S002	87
		U018_S002	87
M2057806	GEAR:DRIVE:UPPER LOWER	U017_S002_S001	88
		U017_S002_S004	88
		U018_S002_S002	88
		U018_S002_S008	88
M2057817	ROLLER:SWIVEL:BELT:ASS'Y	U017_S002	89
		U018_S002_S004	89
		U018_S002_S010	89
M2057820	FLAT CONVEYER BELT:COOLING: COARSE POLISH	U017_S002	90
		U018_S002	90
M2057830	POSITIONING SENSOR:BELT:LIQU ID COOLING:ASS'Y	U017_S002_S003	106
		U017_S002_S006	106
		U018_S002_S007	106
		U018_S002_S013	106
M2059500	USB BLASTER CABLE	SPECIAL TOOLS	28
M3791627	TRANSPORT ROLLER:DRIVEN	U007	165
		U008_S007	168
		U008_S008	168
		U008_S009	168
		U008_S010	168
		U008_S011	168

Number	Part Name	Group	ID
		U008_S012	168
		U008_S013	168
		U008_S014	168
		U008_S015	168
		U008_S016	168
		U008_S017	168
		U009_S001	57
M4445201	HDD:320GB:AQUARIUS	U015_S001_S001	26
M5185228	POWER SUPPLY UNIT:PC1U-300P- E2SC:(Pro C9200/C9210)	U015	27
M5185231	PCB:DIMM:4GB:(Pro C9200/C9210)	U015_S001_S002	28
M5186743	VIDEO PROCESSOR UNIT:ASS'Y:(Pro C9200/C9210)	U015_S001	29
M5186761	HDD:ASS'Y:(Pro C9200/C9210)	U015_S001_S001	30
M5186773	PCB:MOTHER BOARD:ASS'Y:(Pro C9200/C9210)	U015_S001_S002	31
M5186775	PCB:VMCU:ASS'Y:(Pro C9200/C921 0)	U015_S001_S003	32
M5186778	PCB:VICU:ASS'Y:(Pro C9200/C9210)	U015_S001_S004	33
M5186784	DRUM STAY:VIDEO PROCESSOR UNIT:ASS'Y:(Pro C9200/C9210)	U015_S002	34
M5186792	PUSH SWITCH:ASS'Y:(Pro C9200/C 9210)	U015_S003	35
M5712980	STAY:SIDE FENCE:UPPER:ASS'Y	U003_S007_S009	370
M5712981	STAY:SIDE FENCE:UPPER:FRONT	U003_S007_S009	371
M5712982	STAY:SIDE FENCE:UPPER:REAR	U003_S007_S009	372
M5712983	BRACKET:STAY:SIDE FENCE:FRO NT	U003_S007_S009	374
M5712984	BRACKET:STAY:SIDE FENCE:REA R	U003_S007_S009	375
M5712985	KNOB SCREW:GUIDE:GREEN:LAR GE	U003_S007_S009	373
R0086651	FAN:9A0812H430:(Pro C9200/C921 0)	U015_S001	36
R0086681	FAN:CASE:109P0612H773:(Pro C92 00/C9210)	U015_S001	37
VSSG0015	GREASE: CFD-5007ZRE: 1KG	SPECIAL TOOLS	30

Exclusive Parts

Number	Part Name	Group	ID
VSSG9002	FLUOTRIBO MG GREASE : 100G	SPECIAL TOOLS	31

Standard Parts



03130040N
SCREW:M3X4



03140080N
PHILIPS PAN HEAD SCREW - M4X8



03140180N
PAN HEAD SCREW:M4X18



03140200N
PAN HEAD SCREW:M4X20

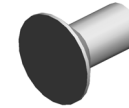

03230060N
SCREW M3X6



03520040N
SCREW M2X4



03530040N
SCREW - M3X4



03530050N
SCREW-M3X5



03530060N
BIND SCREW - M3X6



03530080N
SCREW:M3X8



03530100N
SCREW-M3X10

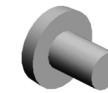

03540060N
SCREW-M4X6



03540080N
SCREW:M4X8



03540400N
SCREW-M4X40



03540450N
SCREW:M4X45



03603006N
SCREW - M3X6



03603008N
SCREW:M3X8



03603020N
SCREW:M3X20

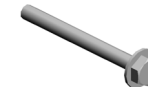

03603030N
SCREW:M3X30



03604006N
SCREW - M4X6



03604008N
SCREW - M4X8



03604010N
SCREW:M4X10

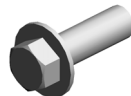

03604012N
SCREW:M4X12

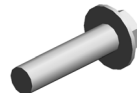

03604016N
SCREW:M4X16



04503008N
TAPPING SCREW - M3X8

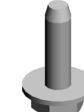

04503010N
TAPPING SCREW - M3X10

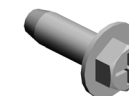

04504008N
TAPPING SCREW - M4X8



04504010N
TAPPING SCREW:M4X10

Standard Parts

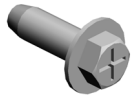

04504012N
TAPPING SCREW:4X12



04513006N
TAPPING SCREW - 3X6



04513010N
TAPPING SCREW:3X10

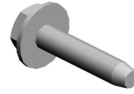

04513014N
TAPPING SCREW:3X14



04513030N
TAPPING SCREW:3X30



04514006N
TAPPING SCREW - 4X6



04514008N
TAPPING SCREW:4X8



04514010N
TAPPING SCREW:4X10



04514012N
TAPPING SCREW:4X12



04514030N
TAPPING SCREW:M4X30



04523008N
TAPPING SCREW - M3X8



04524012N
BINDING SELF-TAPPING SCREW:4X12



04533006N
TAPPING SCREW - M3X6



04534006N
BINDING SELF TAPPING SCREW:4X6



04534008N
BINDING SELF TAPPING SCREW:4X8



04534010N
BINDING SELF TAPPING SCREW:4X10



04543006N
TAPPING SCREW:ROUND POINT:3X6



04543006Q
TAPPING SCREW - M3X8



04543008N
TAPPING SCREW:ROUND POINT:3X8



04543008Q
TAPPING SCREW:3X8

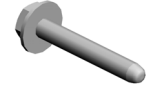

04543020Q
TAPPING SCREW::3X20



04543030Q
TAPPING SCREW:ROUND POINT:3X30



04544006Q
TAPPING SCREW:4X6



04544008N
TAPPING SCREW:ROUND POINT:4X8



04544008Q
TAPPING SCREW - M4X8



04583010N
HEXAGON HEAD TAPPING SCREW:3X10



04593010N
BINDING HEAD TAPPING SCREW:3X10

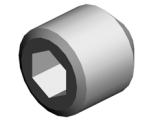

05730030E
HEXAGON HEADLESS SET SCREW - M3X3

Standard Parts

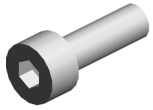

05940120E
HEXAGON BOLT - M4X12



05950140E
HEXAGON BOLT - M5X14

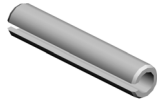

06230160E
SPRING PIN - 3X16MM

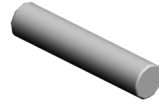

06330140G
PARALLEL PIN - 3X14



06330160G
PARALLEL PIN - 3X16MM

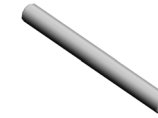

06330280G
PIN - 3X28



07010040N
WASHER: DIA4



07030050N
SPRING WASHER: DIA5



07080040N
WASHER - DIA4



07080080N
WASHER- DIA8



07110030N
HEXAGONAL NUT: M3



07120050N
HEXAGONAL NUT: M5



07200020E
RETAINING RING - M2



07200025E
RETAINING RING - M2.5



07200030E
RETAINING RING - M3



07200040E
RETAINING RING - M4



07200050E
RETAINING RING - M5



07200060E
RETAINING RING - M6



07200080E
RETAINING RING - M8



07250100E
RETAINING RING C - M10



07250120E
RETAINING RING C - M12



07250350E
RETAINING RINGS-C:35



07270060E
RETAINING RING - M6



07270080E
RETAINING RING - M8



07330608
PLAIN SHAFT BEARING: DIA6



07330812
BUSHING: DIA8X12



07403008
BALL BEARING - 8X22X7



07403506
BALL BEARING - 6X12X4 MM

Standard Parts



07403508
BALL BEARING - 8X14X4



07403706
BALL BEARING - M6X10X3



07403804
BALL BEARING: DIA4XDIA9X4



07403808
BALL BEARING - 8X16X5MM



07403810
BALL BEARING: DIA10XDIA19
X5



07403903
BALL BEARING: DIA3XDIA8X4



07413506
BALL BEARING - 6X12X4 MM



07413706
BALL BEARING - 6X10X3



07413806
BALL BEARING - 6X13X5MM



07413808
BALL BEARING - 8X16X5MM



07423012
BALL BEARING: DIA12XDIA28
X8



07433808
RADIAL BALL BEARING: DIA8
XDIA16X5



07433912
RADIAL BALL BEARING: DIA1
2XDIA24X6



07922110C
SYNCHRONOUS BELT: 40S2
M220:CR



07922124C
SYNCHRONOUS BELT: 40S2
M248:CR:(Pro C9200/C9210)



07924108C
SYNCHRONOUS BELT: 60S2
M216:CR



08010236
HEXAGONAL BOLT: DOUBLE
SCREW: M4X8



08010237
HEXAGONAL BOLT: DOUBLE
SCREW: M4X12



08010238
HEXAGON HEAD BOLT: DOU
BLE SCREW: M4X14

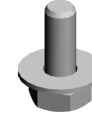

08046123
HEXAGONAL BOLT: W/WASH
ER: M3X8



08050100
RETAINING RING - M2.5



08050104
RETAINING RINGS-E: SILENC
ER: DIA4



08050108
RETAINING RINGS-C: DIA40

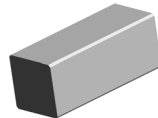

09300400A
PALAREL KEY

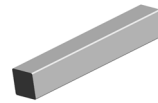

09300404A
PARALLEL KEY: 4X4X25

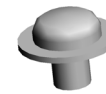

09513004N
SCREW: POLISHED ROUND:
M3X4



09514006N
SCREW: POLISHED ROUND:
M4X6



09515008N
SCREW: POLISHED ROUND:
M5X8

Standard Parts



09515014N
SCREW:POLISHED ROUND:
M5X14



09543005N
SCREW:POLISHED ROUND/
SPRING:M3X5



09543006N
SCREW - M3X6



09543008N
SCREW - M3X8



09543010N
SCREW:POLISHED ROUND/
SPRING:M3X10



09543014N
SCREW:POLISHED ROUND/
SPRING:M3X14

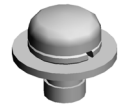

09544006N
SCREW:POLISHED ROUND/
SPRING:M4X6



09544008N
SCREW - M4X8



09544010N
SCREW:POLISHED ROUND/
SPRING:M4X10



09545010N
SCREW:POLISHED ROUND/
SPRING:M5X10

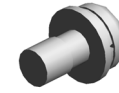

09574008N
SCREW:SMALL ROUND/SPRI
NG:M4X8



11029805
CONNECTOR:6-292233-0

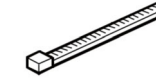

11050042
WIRE BAND

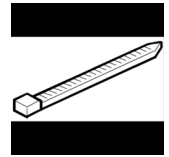

11050046
HARNESS BAND



11050367
SPACER

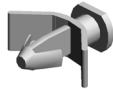

11050409
CARD SPACER- 6.4MM

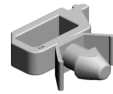

11050487
HARNESS CLAMP



11050488
HARNESS CLAMP



11050489
HARNESS CLAMP - LWS 131
6



11050508
HARNESS CLAMP - LWS-071
1

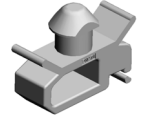

11050511
HARNESS CLAMP - LWS-030
6ZC

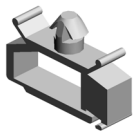

11050516
CLAMP



11050517
HARNESS CLAMP - LWS-211
1Z

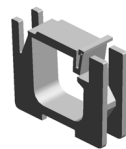

11050518
EDGE SADDLE - LES-1010



11050529
NYLON CLAMP-EMT-3N



11050532
EDGE SADDLE - LES-25L

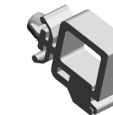

11050534
CLAMP



11050551
CLAMP:LES-0505

Standard Parts



11050600
CLAMP:LWSM-0306-2M



11050601
CLAMP:LWSM-0511-2M

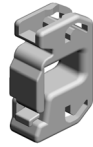

11050692
CLAMP:LES-0503



11050702
CLAMP:LWC-3AB



11050713
CLAMP:LWSM-0306H GRAY

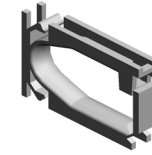

11050721
CLAMP:LES-1808

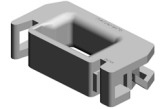

11050723
CLAMPS:WES-0507



11050724
CLAMPS:WES-1210



11050725
CLAMPS:WES-1117



11050726
CLAMPS:WES-2217



11050744
CLAMP:F-LWS-0711

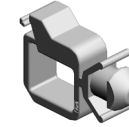

11050751
CLAMP:LWSM-0606-3.2M

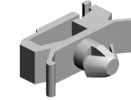

11050758
CLAMP:LWSM-0306A

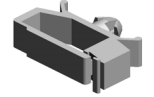

11050759
CLAMP:LWSM-0605A



11050760
CLAMP:LWSM-0511A



11050761
CLAMP:LWS-0511A



11050762
CLAMP:LWS-0711A

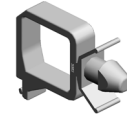

11050763
CLAMP:LWS-1211A



11050764
CLAMP:LWS-1316A



11050765
CLAMP:LWS-2218A



11050788
NEW SUPER LOCK:NSL-13



11050837
RIVETS:P3035-W



11060349
BUSHING - 25



11071373
FUSE:BJ3012F2

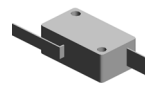

12042612
MICRO SWITCH:D3V-16506-3

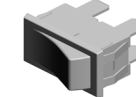

12042614
SWITCH AC250V/16A

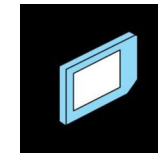

14078476
ROM STORAGE:SDXC8GB

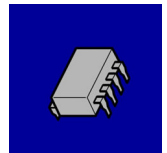

14078515
EEPROM:BR24G1M-3A

Standard Parts

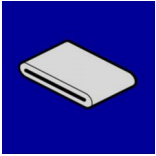

16072358

FERRITE CORE:K3 FF 33.50X
20.00X6.50X1.30

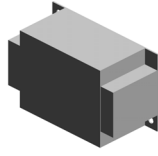

16072679

FILTER:SUPF-EX30-ER-6

PM Part List

Number	Part Name	Num	Group	ID
AE040111	ROLLER:POLISH:FLAT BELT-FUSING:3000	1	U006_S002	319
AE045063	WEB:SUB-ASS'Y	1	U006_S003	129
AW100177	THERMISTOR:FUSING UNIT: APPROVAL	2	U006_S001	134
AX430216	(EU/AA/CHN/KOR/IND):HEATER:227V:985W:HEAT ROLLER	5	U006_S001	309
D7772554	PICKUP BELT:VACUUM:INSECTION	3	U003_S006	221
G1787892	GEAR:Z70:HOT ROLLER	1	U006_S001	168
M0B14041	FLAT BELT-FUSING:DIA146.8:SEAL:(Matt belt, reference to RTB RM0B1156a)	1	U006_S001	312
M0B14240	GEAR:Z38:JOINT:ASS'Y	1	U006_S001	198
M0B14359	PRESSURE ROLLER:PRESS FIT	1	U006_S001	203
M0B17075	SERVICE PARTS:TIM-RED:(Pro C9200/C9210)	1	U013_S001	81
M0B27075	SERVICE PARTS:TIM-RED:(Pro C9200+/C9210+)	1	U014_S001	96
M2053993	PAD:SEPARATION SUB-UNIT:AUXILIARY:ASS'Y	1	U006_S001	223
M2054051	FLAT BELT-FUSING:DIA146.8:SEAL:(Standard belt)	1	U006_S001	234
M2054058	HOT ROLLER	1	U006_S001	238

Design Change List

Number	Title	Set	Old Part		New Part		Index No.		Q'ty	Interchg		Reason	Cut-in S/N
			P/N	Name	P/N	Name	Group	ID		Indiv.	Set		
202405-01	2405Modification	-			M0B14622	BRACKET:ENCODER:T-ACT:PRESS FIT	U013	110	1				
							U014	110	1				
202405-02	2405Modification	-			D2584129	SPACER:PRESSURE	U018_S002	109	1				
					D2584129	SPACER:PRESSURE	U018_S002	109	1				
					D2584129	SPACER:PRESSURE	U018_S002	109	1				
					D2584129	SPACER:PRESSURE	U018_S002	109	1				
					D2584129	SPACER:PRESSURE	U017_S002	109	1				
					D2584129	SPACER:PRESSURE	U017_S002	109	1				
					D2584129	SPACER:PRESSURE	U017_S002	109	1				
					D2584129	SPACER:PRESSURE	U017_S002	109	1				
202405-03	2405Modification	-	11050559	CLAMP:EMT-5N:(Pro C9200+/C9210+)			U020	82	1				
202311-01	2311Modification	-	M0B17815	LIQUID COOLING:ASS'Y:(Pro C9200/C9210)	M0B17816	LIQUID COOLING:ASS'Y:(Pro C9200/C9210)	U017_S002	108	1	O/O			
202310-01	2310Modification	-	M0B17845	LIQUID COOLING:ASS'Y:(Pro C9200+/C9210+)	M0B17846	LIQUID COOLING:ASS'Y:(Pro C9200+/C9210+)	U018_S002	107	1	O/O			
202309-01	2309Modification	-	M0B11482	SHAFT:DRIVE:POLISH:FUSING D	M0EDB834	SHAFT DRIVE REFRESH ASSY	U010	97	1	O/O			

Design Change List

Number	Title	Set	Old Part		New Part		Index No.		Q'ty	Interchg		Reason	Cut-in S/N
			P/N	Name	P/N	Name	Group	ID		Indiv.	Set		
		-		RIVE SUB-UNIT: PRESS FIT									
202309-02	2309Modification	-			D3EW2750	TRAY BOTTOM P LATE:ASS'Y	U003_S007 _S003	376	1				
202309-03	2309Modification	-	M2053857	VACUUM	M0EDK155	VACUUM	U005_S001	402	1	O/O			
			M2053857	VACUUM	M0EDK155	VACUUM	U004_S001	402	1	O/O			
202308-01	2308Modification	-	M0B14255	ROLLER:POLISH: FLAT BELT-FUSI NG:ASS'Y	M0B14256	ROLLER:POLISH: FLAT BELT-FUSI NG:ASS'Y	U006_S002	320	1	X/O			
202308-02	2308Modification	-	AE040222	ROLLER:POLISH: FLAT BELT-FUSI NG:3000	AE040111	ROLLER:POLISH: FLAT BELT-FUSI NG:3000	U006_S002	319	1	X/O			
202306-01	2306Modification	-			M5712984	BRACKET:STAY: SIDE FENCE:RE AR	U003_S007 _S009	375	1				
202306-02	2306Modification	-			M5712983	BRACKET:STAY: SIDE FENCE:FR ONT	U003_S007 _S009	374	1				
202306-03	2306Modification	-	M0B14015	(EU/AA/CHN/KOR /IND):FUSING UN IT:ASS'Y	M0B14025	(EU/AA/CHN/KOR /IND):FUSING UN IT:ASS'Y	U006_S001	318	1	O/O			
202305-02	2305Modification	-			M5712985	KNOB SCREW:G UIDE:GREEN:LA RGE	U003_S007 _S009	373	1				
					M5712985	KNOB SCREW:G UIDE:GREEN:LA RGE	U003_S007 _S009	373	1				
202305-03	2305Modification	-			M5712982	STAY:SIDE FENC E:UPPER:REAR	U003_S007 _S009	372	1				
202305-04	2305Modification	-			M5712981	STAY:SIDE FENC	U003_S007	371	1				

Design Change List

Number	Title	Set	Old Part		New Part		Index No.		Q'ty	Interchg		Reason	Cut-in S/N
			P/N	Name	P/N	Name	Group	ID		Indiv.	Set		
		-				E:UPPER:FRONT	_S009						
202305-05	2305Modification	-			M0B14535	BRACKET:GRIP: REVERSE EXIT	U007	175	1				
							U008	173	1				
202305-07	2305Modification	-			M0B14469	BRACKET:MOTO R:20W:ASS'Y	U014_S003	109	1				
202305-08	2305Modification	-			M0B14406	BRACKET:MOTO R:PEEN	U013	108	1				
202303-02	2303Modification	-			M0EDU508	POSITIONING PI N:FACE FRONT: VERTICAL TRAN SPORT:PEEN	U003	369	1				
202303-11	2303Modification	-	M0B15724	HIGH VOLTAGE SUPPLY CORD:C HARGE:PHOTOC ONDUCTOR	M0B15725	HIGH VOLTAGE SUPPLY CORD:C HARGE:PHOTOC ONDUCTOR	E14(6/44), K11(6/44), E14(28/44), K11(28/44)		2	X/O			
202301-02	2301Modification	-	M0777429	BALL BEARING:R EGISTRATION:D RIVEN:REAR	M0EB4671	RADIAL BALL BE ARING:REGISTR ATION:DRIVEN:R EAR	U014	106	1	O/O			
			M0777429	BALL BEARING:R EGISTRATION:D RIVEN:REAR	M0EB4671	RADIAL BALL BE ARING:REGISTR ATION:DRIVEN:R EAR	U013	106	1	O/O			
202301-03	2301Modification	-	M0777428	BALL BEARING:R EGISTRATION:D RIVEN:FRONT	M0EB4670	RADIAL BALL BE ARING:REGISTR ATION:DRIVEN:F RONT	U014	105	1	O/O			
			M0777428	BALL BEARING:R EGISTRATION:D RIVEN:FRONT	M0EB4670	RADIAL BALL BE ARING:REGISTR ATION:DRIVEN:F	U013	105	1	O/O			

Design Change List

Number	Title	Set	Old Part		New Part		Index No.		Q'ty	Interchg		Reason	Cut-in S/N
			P/N	Name	P/N	Name	Group	ID		Indiv.	Set		
		-				RONT							
202212-05	2212Mod1fication	-	AA043721	SYNCHRONOUS BELT:40S2M176: (Pro C9200/C9210)	AA043729	SYNCHRONOUS BELT:40S2M176 GE	U013	90	2	O/O			
202211-03	2211Mod1fication	-			M0B12706	GUIDE PLATE:VERTICAL TRANSPORT:LEFT:ASS'Y	U003_S012	368	1				
202210-01	2210Modification	-	M0774200	MECHANICAL ROLLER CLUTCH: ROLLER	AE031075	PLAIN SHAFT BEARING:DIA4:MECHANICAL ROLLER CLUTCH	U006_S003	316	1	O/O			
202210-02	2210Modification	-	D0744302	PLAIN SHAFT BEARING:ROLLER: REAR	AE031076	BUSHING:DIA4	U006_S003	317	1	O/O			
202210-03	2210Modification	-	AW020224	PHOTOINTERRUPTOR:GP1A173L CSVF	GW020024	PHOTOINTERRUPTOR:LG2A24BL 1:GF	U014	102	1	X/O			
			AW020224	PHOTOINTERRUPTOR:GP1A173L CSVF	GW020024	PHOTOINTERRUPTOR:LG2A24BL 1:GF	U014	102	1	X/O			
			AW020224	PHOTOINTERRUPTOR:GP1A173L CSVF	GW020024	PHOTOINTERRUPTOR:LG2A24BL 1:GF	U013	102	1	X/O			
			AW020224	PHOTOINTERRUPTOR:GP1A173L CSVF	GW020024	PHOTOINTERRUPTOR:LG2A24BL 1:GF	U013	102	1	X/O			
202210-04	2210Modification	-			11050760	CLAMP:LWSM-0511A	U016	18	1				
					11050760	CLAMP:LWSM-05	U016	18	1				

Design Change List

Number	Title	Set	Old Part		New Part		Index No.		Q'ty	Interchg		Reason	Cut-in S/N
			P/N	Name	P/N	Name	Group	ID		Indiv.	Set		
		-				11A							
					11050760	CLAMP:LWSM-0511A	U016	18	1				
202210-05	2210Modification	-	M0B27052	BRACKET:LED-B:RIGHT	M0ED7052	BRACKET:LED-B:RIGHT	U014_S001	103	1	X/O			
202208-09	2208Modification	-	M2052468	BRACKET:BELT UNIT:FRONT	M0EDG468	BRACKET:BELT UNIT:FRONT	U003	367	1	O/O			
202208-10	2208Modification	-	M0B14541	SYNCHRONOUS BELT:60S2M216:(Pro C9200/C9210)	07924108C	SYNCHRONOUS BELT:60S2M216:CR	U007	174	1	O/O			
202208-11	2208Modification	-			M0B14672	TRANSPORT ROLLER:COOLING:EXIT:PRESS FIT	U014	101	1				
202207-04	2207Modification	-			M0B14686	SHEET:RECEIVING SUB-UNIT:GUIDE PLATE:LEFT	U008	171	4				
202206-03	2206Modification	-	A8584261	TIMING BELT - 2XL:(Pro C9200/C9210)	07922124C	SYNCHRONOUS BELT:40S2M248:CR:(Pro C9200/C9210)	U007	173	1	O/O			
202204-01	2204Modification	-			11050042	WIRE BAND	U012	19	1				
202204-05	2204Modification	-	M0B14784	OPTICAL READING UNIT:COOLING:EXIT:ASS'Y:(Pro C9200+/C9210+)	M0B14788	OPTICAL READING UNIT:COOLING:EXIT:ASS'Y:(Pro C9200+/C9210+)	U014_S007	100	1	O/O			
202204-06	2204Modification	-	M0B14680	OPTICAL READING UNIT:COOLING	M0B14694	OPTICAL READING UNIT:COOLING	U013_S002	99	1	O/O			

Design Change List

Number	Title	Set	Old Part		New Part		Index No.		Q'ty	Interchg		Reason	Cut-in S/N
			P/N	Name	P/N	Name	Group	ID		Indiv.	Set		
		-		G:EXIT:ASS'Y:(Pr o C9200/C9210)		G:EXIT:ASS'Y:(Pr o C9200/C9210)							
202204-10	2204Modification	A	M0B15697	HARNESS:FFC:S CU:CIS	M0B15698	HARNESS:FFC:S CU:CIS_C	C13(12/44), E13(12/44) , G13(12/44 , C13(34/4 4), E13(34/ 44), G13(34 /44)		6	X/X			
202202-02	2202Modification	-	M0B14540	SYNCHRONOUS BELT:40S2M220: (Pro C9200/C921 0)	07922110C	SYNCHRONOUS BELT:40S2M220: CR	U007	172	2	O/O			
202202-03	2202Modification	-			07922110C	SYNCHRONOUS BELT:40S2M220: CR	U008	170	1				
					07922110C	SYNCHRONOUS BELT:40S2M220: CR	U008	170	1				
202201-03	2201Modification	-	M2055502	(EU/AA/CHN/KOR):POWER SUPPL Y CORD:MAIN:12 AWG			U012_S001	105	1				
			M2055502	(EU/AA/CHN/KOR):POWER SUPPL Y CORD:MAIN:12 AWG			U011_S001	105	1				
202201-05	2201Modification	-			M2057830	POSITIONING SE NSOR:BELT:LIQ UID COOLING:AS	U017_S002	106	1				
							U017_S003	106	1				

Design Change List

Number	Title	Set	Old Part		New Part		Index No.		Q'ty	Interchg		Reason	Cut-in S/N
			P/N	Name	P/N	Name	Group	ID		Indiv.	Set		
		-				S'Y	_S006						
							U018_S002_S007	106	1				
							U018_S002_S013	106	1				
202112-01	2112 Modification	-	M0B17840	LIQUID COOLING :ASS'Y:(Pro C9200+/C9210+)	M0B17845	LIQUID COOLING :ASS'Y:(Pro C9200+/C9210+)	U018	105	1	X/O			
202112-02	2112 Modification	-			M0B27055	ADJUSTING PLATE:ILLUMINATION UNIT:GAP	U022	70	2				
202112-03	2112 Modification	-			M0B27093	PROTECTION:REVOLVER:WHITE	U022	71	2				
202112-04	2112 Modification	-			M2054264	PIN:FRAME:FUSING UNIT	U006_S001	315	2				
202111-01	2111 Modification	-	M2057785	DECAL:LEVER:SIZE:CHANGE	M0B17085	DECAL:LEVER:SIZE:CHANGE	U017_S002	104	1	X/O			
			M2057785	DECAL:LEVER:SIZE:CHANGE	M0B17085	DECAL:LEVER:SIZE:CHANGE	U018_S002	104	1	X/O			
202111-04	2111 Modification	-	M0B14520	GUIDE PLATE:REVERSE:ENTRANCE:LOWER	M0B14901	GUIDE PLATE:REVERSE:ENTRANCE:LOWER	U007	171	1	X/O			
							U008	169	1				
202111-05	2111 Modification	-			08050108	RETAINING RINGS-C:DIA40	U006_S001	314	2				
202110-05	2110 Modification	-			M0B15133	(EU/AA/CHN/KOR);SERVICE PARTS:POWER SUPPLY CORD:LEFT:ASS'Y	U011_S001	112	1				
					M0B15133	(EU/AA/CHN/KOR	U012_S001	112	1				

Design Change List

Number	Title	Set	Old Part		New Part		Index No.		Q'ty	Interchg		Reason	Cut-in S/N
			P/N	Name	P/N	Name	Group	ID		Indiv.	Set		
		-);SERVICE PART S:POWER SUPP LY CORD:LEFT:A SS'Y							
202109-01	2109 Modification	-	M0B14041	FLAT BELT-FUSI NG:DIA146.8:SEA L:(Matt belt, refere nce to RTB RM0B 1156a)	M2054051	FLAT BELT-FUSI NG:DIA146.8:SEA L:(Standard belt)	U006_S001	234	1	X/O			
202109-02	2109 Modification	-			M0B14041	FLAT BELT-FUSI NG:DIA146.8:SEA L:(Matt belt, refere nce to RTB RM0B 1156a)	U006_S001	312	1				
202108-03	2108 Modification	-			M0B13988	COVER:PAPER E XIT SUB-UNIT:UP PER:ASS'Y	U006_S001 _S001	313	1				
202107-02	2107 Modification	-	M2054051	FLAT BELT-FUSI NG:DIA146.8:SEA L:(Standard belt)	M0B14041	FLAT BELT-FUSI NG:DIA146.8:SEA L:(Matt belt, refere nce to RTB RM0B 1156a)	U006_S001	312	1	X/O			
202106-01	2106 Modification	-	D7772758	PAWL:TRAY BOT TOM PLATE:AUX ILIARY	D3EW2758	PAWL:TRAY BOT TOM PLATE:AUX ILIARY	U003_S007 _S003	366	4	O/O			
202106-02	2106 Modification	-	GA043026	TIMING BELT:60 S2M234	GA043046	SYNCHRONOUS BELT:60S2M234: (Pro C9200+/C92 10+)	U009	58	1	O/O			
			GA043026	TIMING BELT:60	GA043046	SYNCHRONOUS	U009	58	1	O/O			

Design Change List

Number	Title	Set	Old Part		New Part		Index No.		Q'ty	Interchg		Reason	Cut-in S/N
			P/N	Name	P/N	Name	Group	ID		Indiv.	Set		
		-		S2M234		BELT:60S2M234: (Pro C9200+/C9210+)							
202106-03	2106 Modification	-			M0B15364	PCB:TRB3	U013_S002	98	1				
							U014_S007	98	1				
202105-01	2105 Modification	-	D7772977	COVER:SIDE FE NCE:LOCK:FRON T	D7773077	COVER:SIDE FE NCE:LOCK:FRON T	U003_S007	365	1	O/O			
202105-03	2105 Modification	-			M0B14047	CASE:THERMOP ILE:ASS'Y	U006_S009	311	1	X/O			
202105-04	2105 Modification	-	M0B17810	LIQUID COOLING :ASS'Y	M0B17815	LIQUID COOLING :ASS'Y:(Pro C9200/C9210)	U017	103	1	X/O			
202105-05	2105 Modification	-			11035053	CONNECTOR:36 W6R-RFC-EGD-1 G(LF)(SN)	D3(9/44), D 3(31/44)		1				
202102-01	2102 Modification	-			AA070099	SLIDE RAIL:PULL OUT:FUSING UN IT:TH	U019	34	1				
							U020	34	1				
202102-02	2102 Modification	-	AA043663	TIMING BELT:40 S2M162:(Pro C9200/C9210)	AA043743	SYNCHRONOUS BELT:40S2M162: (Pro C9200/C9210)	U007	36	1	O/O			
202102-03	2102 Modification	-			VSSG0015	GREASE: CFD-50 07ZRE: 1KG	SPECIAL T OOLS	30	1				
202102-06	2102 Modification	-			M0B17026	SHEET:MAG:ASS 'Y	U007	121	1				
202011-01	2011 Modification	-	D7772780	TRAY BOTTOM P LATE:AUXILIARY :ASS'Y	D3EW2780	TRAY BOTTOM P LATE:AUXILIARY :ASS'Y	U003_S007 _S008	152	1	X/O			

Design Change List

Number	Title	Set	Old Part		New Part		Index No.		Q'ty	Interchg		Reason	Cut-in S/N
			P/N	Name	P/N	Name	Group	ID		Indiv.	Set		
		-	D7772780	TRAY BOTTOM PLATE:AUXILIARY:ASS'Y	D3EW2780	TRAY BOTTOM PLATE:AUXILIARY:ASS'Y	U003_S007_S007	152	1	X/O			
202011-02	2011 Modification	-	D7772782	PAWL:TRAY BOTTOM PLATE:AUXILIARY:LARGE	D3EW2782	PAWL:TRAY BOTTOM PLATE:AUXILIARY:LARGE	U003_S007_S007	153	4	X/O			
							U003_S007_S008	153	4				
202011-03	2011 Modification	-			D0A57797	SD-CARD:SP:BATCH:TOOL:ASS'Y	SPECIAL TOOLS	12	1				
202011-08	2011 Modification	-	AA043976	TIMING BELT:40S2M142	M0B11361	SYNCHRONOUS BELT:40S2M142	U007	81	1	O/O			
202010-02	2010 Modification	-			M0B14414	GUIDE PLATE:REVERSE:EXIT:LOWER	U007	85	1				
							U008	95	1				
202009-06	2009 Modification	-	AA036007	OIL TANK CAP	M0B16710	CAP:TANK:LIQUID COOLING:ASS'Y	U016	28	1	X/O			
202008-03	2008 Modification	-	M0BJ5728	(AA/CHN/KOR):OPERATION SUB-UNIT:KEY_BOX:ASS'Y	M0BJ5738	(AA/CHN/KOR/IND):OPERATION SUB-UNIT:KEY_BOX:ASS'Y	U002_S001	23	1	X/O			
202008-08	2008 Modification	-			D0A55474	PCB:SSB	U013_S002	48	1				
202008-09	2008 Modification	-			D0A55490	PCB:TACT_SNS	U013_S001	49	1				
							U013_S002	49	1				
							U014_S001	49	1				
							U014_S007	49	1				
202007-07	2007 Modification	-	M0B21280	CD-ROM:OSS:ASS'Y	M0B21293	DVD-ROM:OSS:ASS'Y	U021	45	1	X/O			
202007-10	2007 Modification	-			M0B27072	STOPPER:TURN:REVOLVER:(Pro	U007	123	1				

Design Change List

Number	Title	Set	Old Part		New Part		Index No.		Q'ty	Interchg		Reason	Cut-in S/N
			P/N	Name	P/N	Name	Group	ID		Indiv.	Set		
		-				C9200/C9210)							
202007-11	2007 Modification	-	M5186742	VIDEO PROCES SOR UNIT:ASS'Y	M5186743	VIDEO PROCES SOR UNIT:ASS'Y: (Pro C9200/C921 0)	U015_S001	29	1	O/O			
202007-12	2007 Modification	-			R0086651	FAN:9A0812H430 :(Pro C9200/C921 0)	U015_S001	36	1				
202007-13	2007 Modification	-			R0086681	FAN:CASE:109P0 612H773:(Pro C9 200/C9210)	U015_S001	37	1				
202006-02	2006 Modification	-	M0B12453	PAPER TRAY:NO .1:ASS'Y	M0B12452	PAPER TRAY:NO .1:ASS'Y	U003_S007	327	1	X/O			
202005-03	2005 Modification	A	03603006N	SCREW - M3X6	03603008N	SCREW:M3X8	U004_S001	6	1	X/O			
			03603006N	SCREW - M3X6	03603008N	SCREW:M3X8	U004_S001	6	1	X/O			
202005-04	2005 Modification	A	M2053852	TRANSPORT BE LT UNIT:NO.2:AS S'Y	M2053897	TRANSPORT BE LT UNIT:NO.2:AS S'Y	U004_S001	306	1	X/O			
202005-05	2005 Modification	A	M2053874	DRIVE ROLLER: SEPARATION/TR ANSPORT	M0B13702	DRIVE ROLLER: SEPARATION/TR ANSPORT:PRES S FIT	U004_S001	198	1	X/O			
202005-06	2005 Modification	A			M0B13701	BRACKET:PLATE :DRIVE ROLLER	U004_S001	197	1				
202005-07	2005 Modification	-	J5077022	TIMING PULLEY: TRANSPORT:2	M0B17680	TIMING PULLEY: TRANSPORT RO LLER:PEEN:(Pro C9200/C9210)	U013	84	1	X/O			
202005-09	2005 Modification	-			M0B15272	PCB:CRB	U013_S002	73	1				
							U014_S007	73	1				

Design Change List

Number	Title	Set	Old Part		New Part		Index No.		Q'ty	Interchg		Reason	Cut-in S/N
			P/N	Name	P/N	Name	Group	ID		Indiv.	Set		
202003-01	2003 Modification	-			M0B16549	JIG:FLAT BELT-T RANSFER:DRIVE :ASS'Y	SPECIAL T OOLS	21	1				
202003-04	2003 Modification	-			11050837	RIVETS:P3035-W	U013_S001	26	1				
202002-07	2002 Modification	-			M2052832	PLATE:POSITION ING SENSOR:BE LT	U017_S002_S003	56	1				
							U017_S002_S006	56	1				
							U018_S002_S007	56	1				
							U018_S002_S013	56	1				
202002-08	2002 Modification	-			M0B14250	FRAME:SIDE PL ATE:UPPER REA R:PEEN	U006_S001	199	1				
202001-01	2001 Modification	B	D7772795	PULLEY:ROLLIN G:LONG:ASS'Y	D3EW2795	PULLEY:ROLLIN G:LONG:ASS'Y	U003_S007	154	1	X/O			
			D7772795	PULLEY:ROLLIN G:LONG:ASS'Y	D3EW2795	PULLEY:ROLLIN G:LONG:ASS'Y	U003_S007	154	1	X/O			
202001-02	2001 Modification	B	D7772796	PULLEY:ROLLIN G:SHORT:ASS'Y	D3EW2796	PULLEY:ROLLIN G:SHORT:ASS'Y	U003_S007	155	1	X/O			
			D7772796	PULLEY:ROLLIN G:SHORT:ASS'Y	D3EW2796	PULLEY:ROLLIN G:SHORT:ASS'Y	U003_S007	155	1	X/O			
202001-04	2001 Modification	-			M2057749	PAN:LIQUID COO LING:SMALL	U017_S002	72	1				
							U018_S002	72	1				
202001-05	2001 Modification	-	AX060435	DC MOTOR:GEA R:10W:BRUSHLE SS	AX060535	DC MOTOR:GEA R:10W:(Pro C920 0/C9210)	U013	37	1	X/O			
201912-01	1912 Modification	-	M0B14602	OPTICAL READI NG UNIT:COOLIN	M0B14680	OPTICAL READI NG UNIT:COOLIN	U013	72	1	X/O			

Design Change List

Number	Title	Set	Old Part		New Part		Index No.		Q'ty	Interchg		Reason	Cut-in S/N
			P/N	Name	P/N	Name	Group	ID		Indiv.	Set		
		-		G:EXIT:ASS'Y		G:EXIT:ASS'Y:(Pr o C9200/C9210)							
201912-02	1912 Modification	-			D0A54905	TRANSPORT ROLLER:DRIVEN:PRESS FIT	U013_S002	45	1				
							U014_S007	45	1				
201911-02	1911 Modification	-			M2054610	POSITIONING PIN:PAPER EXIT UNIT:REAR	U007	134	2				
							U008	137	2				
201911-04	1911 Modification	-	D1945398	HARNESS:DEBUG:MONITOR:SERVICE:CONNECTING	M0B15888	HARNESS:DEBUG:MONITOR:SERVICE	SPECIAL TOOLS	18	1	O/O			
201909-01	1909 Modification	A	M0B15872	INTERFACE CABLE:BICU:SBU:ASS'Y	M0B15873	INTERFACE CABLE:BICU:SBU:ASS'Y	D12(21/22)		1	X/X			
201909-02	1909 Modification	A			M0B11115	STAY:MAIN:UPPER LEFT	U019	52	1				
							U020	52	1				
201908-03	1908 Modification	-			M2052508	POSITIONING PIN:FACE FRONT:VERTICAL TRANSPORT:PEEN							
201908-04	1908 Modification	-			M2055249	SUPPORTING PLATE:MAIN:FUSING SECTION	U021	56	1				
							U022	56	2				
201907-02	1907 Modification	-			M2056927	DUCT:FUSING:BR:EXHAUST:2	U016	35	1				
201907-03	1907 Modification	-			M2056943	DUCT:FUSING:EXHAUST	U016	37	1				
201907-08	1907 Modification	-	M0B14201	ROLLER:POLISH:FLAT BELT-FUSI	M0B14255	ROLLER:POLISH:FLAT BELT-FUSI	U006	200	1	X/O			

Design Change List

Number	Title	Set	Old Part		New Part		Index No.		Q'ty	Interchg		Reason	Cut-in S/N
			P/N	Name	P/N	Name	Group	ID		Indiv.	Set		
		-		NG:ASS'Y		NG:ASS'Y							
201905-02	1905 Modification	-			M2057777	ADJUSTING PLATE:BELT:LIQUID COOLING:PEEN	U017_S002	82	1				
							U018_S002	82	1				
201905-04	1905 Modification	-	AE040101	ROLLER:POLISH:FLAT BELT-FUSING:3000	AE040222	ROLLER:POLISH:FLAT BELT-FUSING:3000	U006_S002	127	1	X/O			
201904-01	1904 Modification	-			M5186742	VIDEO PROCESSOR UNIT:ASS'Y	U015	38	1				
201902-01	1902 Modification	-			M0B11623	DOOR:RIGHT FRONT	U001_S001	48	1				
201902-02	1902 Modification	-			AA132169	SPACER - 5.7X16X1.5	U017_S002	25	1				
							U018_S002	25	1				
201902-07	1902 Modification	-	D3EW2500	PAPER FEED UNIT:ASS'Y	D3EW2501	PAPER FEED UNIT:ASS'Y	U003_S006	131	1	X/O			
201902-08	1902 Modification	-	B7143823	CUSHION - JUNCTION GATE			U017_S001	31	1				
201812-01	1812 Modification	-	D3EW2599	TENSION SPRING:OPEN AND CLOSE:VACUUM:SHUTTER	D3EW2598	TENSION SPRING:OPEN AND CLOSE:VACUUM:SHUTTER:DIA0.29	U003_S006	140	1	X/O			
201812-02	1812 Modification	-	M0BJ5723	(AA/CHN/KOR):OPERATION SUB-UNIT:KEY_BOX:ASS'Y	M0BJ5728	(AA/CHN/KOR):OPERATION SUB-UNIT:KEY_BOX:ASS'Y	U002	25	1	O/O			
201812-08	1812 Modification	-	AG050101	KNOB - MISFEED REMOVAL	M0B14674	KNOB:MISFEED REMOVAL	U007	114	2	X/O			
201812-09	1812 Modification	-	M0B14518	GATE PAWL:REVERSE EXIT:ASS'Y	M0B14500	GATE PAWL:REVERSE EXIT:ASS'Y:(Pro C9200/C92	U007_S001	96	1	X/O			

Design Change List

Number	Title	Set	Old Part		New Part		Index No.		Q'ty	Interchg		Reason	Cut-in S/N
			P/N	Name	P/N	Name	Group	ID		Indiv.	Set		
		-				10)							
201811-02	1811 Modification	-	D3EW1206	COVER:PAPER T RAY:LOWER:AS S'Y	D7771206	COVER:PAPER T RAY:LOWER:AS S'Y	U003_S008	206	1	O/O			
201811-03	1811 Modification	-	M0B14435	BRACKET:GATE PAWL	M0B14547	BRACKET:GATE PAWL:(Pro C9200 /C9210)	U007_S001	106	1	X/O			
201811-04	1811 Modification	-			G1785397	PCB:SIFB:CROS S	SPECIAL T OOLS	16	1				
201811-05	1811 Modification	-			D1945398	HARNESS:DEBU G:MONITOR:SER VICE:CONNECTI NG							
201811-06	1811 Modification	-	GW020022	PHOTOINTERRU PTOR:LG2A24BL 1	GW020024	PHOTOINTERRU PTOR:LG2A24BL 1:GF	U003_S007	323	1	O/O			
			GW020022	PHOTOINTERRU PTOR:LG2A24BL 1	GW020024	PHOTOINTERRU PTOR:LG2A24BL 1:GF	U003_S007	323	1	O/O			
			GW020022	PHOTOINTERRU PTOR:LG2A24BL 1	GW020024	PHOTOINTERRU PTOR:LG2A24BL 1:GF	U003_S007	323	1	O/O			
			GW020022	PHOTOINTERRU PTOR:LG2A24BL 1	GW020024	PHOTOINTERRU PTOR:LG2A24BL 1:GF	U003_S007	323	1	O/O			
			GW020022	PHOTOINTERRU PTOR:LG2A24BL 1	GW020024	PHOTOINTERRU PTOR:LG2A24BL 1:GF	U003_S007	323	1	O/O			
			GW020022	PHOTOINTERRU PTOR:LG2A24BL 1	GW020024	PHOTOINTERRU PTOR:LG2A24BL 1:GF	U003_S007	323	1	O/O			

Design Change List

Number	Title	Set	Old Part		New Part		Index No.		Q'ty	Interchg		Reason	Cut-in S/N
			P/N	Name	P/N	Name	Group	ID		Indiv.	Set		
		-		1		1:GF							
201810-04	1810 Modification	-			M0B14199	STOPPER:PRESSURE ROLLER:REAR	U006_S001	196	1				
201810-05	1810 Modification	-	H5194238	SPACER:ROLLER:CONNECTING			U013	62	1	X/O		New part number G0603293,Int X/O	
			H5194238	SPACER:ROLLER:CONNECTING			U013	62	1	X/O			
201810-06	1810 Modification	-			G0603293	SPACER:6.1X8.5X0.5	U013	58	6	X/O		Old part number H5194238, Int X/O	
							U014	58	6				
							U018_S002_S011	91	2				
201809-01	1809 Modification	-			D7773009	GEAR:RISE:DRIVEN:ASS'Y	U003_S005	309	1	X/O		Old part number D7771188,Int X/O	
201809-02	1809 Modification	-	D7771188	GEAR:RISE:DRIVEN			U003_S005	203	1	X/O		New part number D7773009,Int X/O	
201809-04	1809 Modification	-	M2057774	GUIDE:EXIT:UPPER:ASS'Y	M0B17774	GUIDE:EXIT:UPPER:ASS'Y	U017_S002	46	1	X/O			
201809-06	1809 Modification	-			M0B14189	STOPPER:PRESSURE ROLLER:FRONT	U006_S001	195	1				
201808-01	1808 Modification	-			M5185231	PCB:DIMM:4GB:(Pro C9200/C9210)	U015_S001_S002	28	2				
201808-02	1808 Modification	-			M5186761	HDD:ASS'Y:(Pro C9200/C9210)	U015_S001_S001	30	1				
201808-03	1808 Modification	-			M5186773	PCB:MOTHER BOARD:ASS'Y:(Pro C9200/C9210)	U015_S001_S002	31	1				
201808-04	1808 Modification	-			M5186775	PCB:VMCU:ASS'	U015_S001	32	1				

Design Change List

Number	Title	Set	Old Part		New Part		Index No.		Q'ty	Interchg		Reason	Cut-in S/N
			P/N	Name	P/N	Name	Group	ID		Indiv.	Set		
		-				Y:(Pro C9200/C9210)	_S003						
201808-05	1808 Modification	-			M5186778	PCB:VICU:ASS'Y:(Pro C9200/C9210)	U015_S001_S004	33	1				
201805-01	1805 Modification	-	AW100138	THERMOPILE	AW100183	THERMOPILE	U006	135	3	O/O			
201805-02	1805 Modification	-	M0BJ5722	(EU):OPERATION SUB-UNIT:KEY_BOX:ASS'Y	M0BJ5723	(AA/CHN/KOR):OPERATION SUB-UNIT:KEY_BOX:ASS'Y	U002	24	1	X/O			

