

IM C6500/C8000
(D0CM/D0CN-CHN)
Parts Catalog

Parts change information sample

 **Add**

 **Update**

 **Delete**

Model	Product Code	PC Style
IM C6500	D0CM	3D
IM C8000	D0CN	3D
Finisher SR4150	D3HB	3D
Booklet Finisher SR4160	D3HC	3D
Copy Tray Type M42	D3J0	3D
Multi-Folding Unit FD4020	D3HH	3D
Multi-Folding Unit FD4010	D3HJ	3D
Cover Interposer Tray CI4050	D3HF	3D
LCIT RT4060	D3HK	3D
LCIT RT4070	D3HL	3D
Finisher SR4140	D3HD	Traditional
Punch Unit PU 5050	D3HE	Traditional
Copy Connector Type M25	D3D3	Traditional
IEEE 802.11a/g/n Interface Unit Type M19	D3BR	Traditional
PostScript3 Unit Type M42	D3HM	Traditional
OCR Unit Type M13	D3AC	Traditional
IEEE 1284 Interface Board Type M19	D3C0	Traditional
DataOverwriteSecurity Unit Type M19	D3BS	Traditional
Enhanced Security HDD Option Type M12	D3A6	Traditional
NFC Card Reader Type M42	D3HP	Traditional
External Keyboard Bracket Type M25	D3DH	Traditional
Tab Sheet Holder Type M2	D750	Traditional
Device Server Option Type M37	D3GF	Traditional
XPS Direct Print Option Type M42	D3HM	Traditional
IPDS Unit Type M42	D3HM	Traditional
File Format Converter Type M19	D3BR	Traditional
VM CARD Type M37	D3GF	Traditional
Optional Counter Interface Unit Type M12	B870	Traditional
Smart Card Reader Built-in Unit Type M19	D3BS	Traditional
Fax Connection Unit Type M42	D3HN	Traditional
Fax Option Type M42	D3HN	Traditional
G3 Interface Unit Type M42	D3HN	Traditional
FAX Memory Unit Type M26 64MB	D3D9	Traditional

Unit All

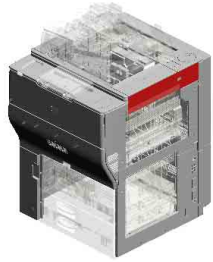

U001
EXTERIOR



U002
OPERATION

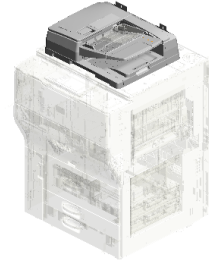

U003
ADF



U004
SCANNER

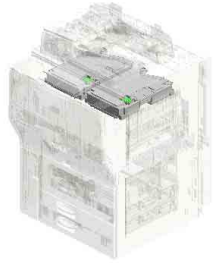

U005
LASER UNIT



U006
BY-PASS FEED

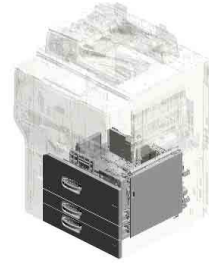

U007
PAPER FEED

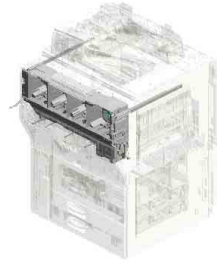

U008
TONER SUPPLY SUB-UNIT

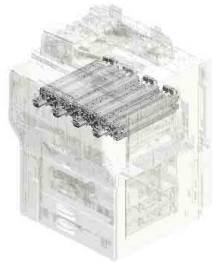

U009
PCDU

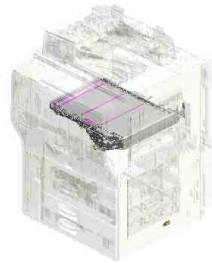

U010
ITB UNIT

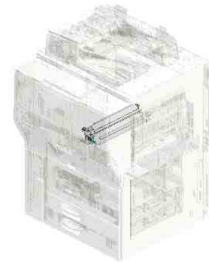

U011
ITB CLEANING

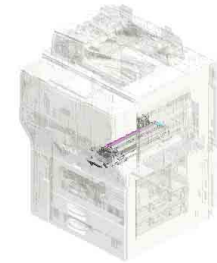

U012
TRANSFER/SEPARATION

Unit All

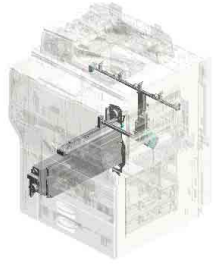

U013
USED TONER

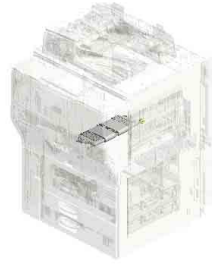

U014
PAPER TRANSPORT



U015
FUSING

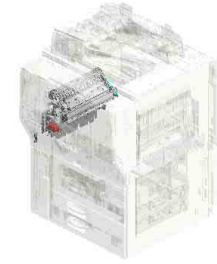

U016
PAPER EXIT

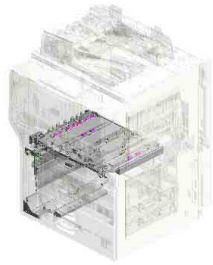

U017
DUPLEX

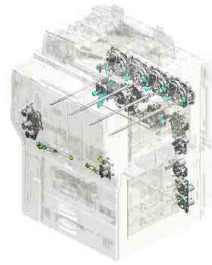

U018
MAIN DRIVE

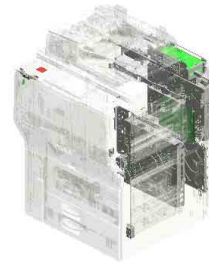

U019
ELECTRICAL

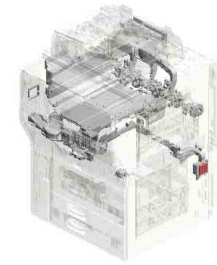

U020
AIR COOLING

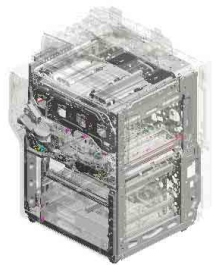

U021
MAIN FRAME



U022
ACCESSORIES



U023
HEATER



U024
Small Paper Feeding Unit Type M37

Unit All

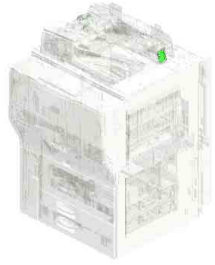

U025
Page Keeper Type M37

U001.EXTERIOR

U001 S002
D0CN1454
INNER COVER:FRONT MIDDLE:
LE:UPPER:ASS'Y

U001 S004
D2581480
INNER COVER:EXIT:UPPER:
ASS'Y

U001 S003
D0CN1469
INNER COVER:TH:TRANSPO
RT:ASS'Y

U001 S001
D0CN1470
COVER:LEFT MIDDLE:ASS'Y

U001 S005
D2581468
COVER:REAR MIDDLE:ASS'Y

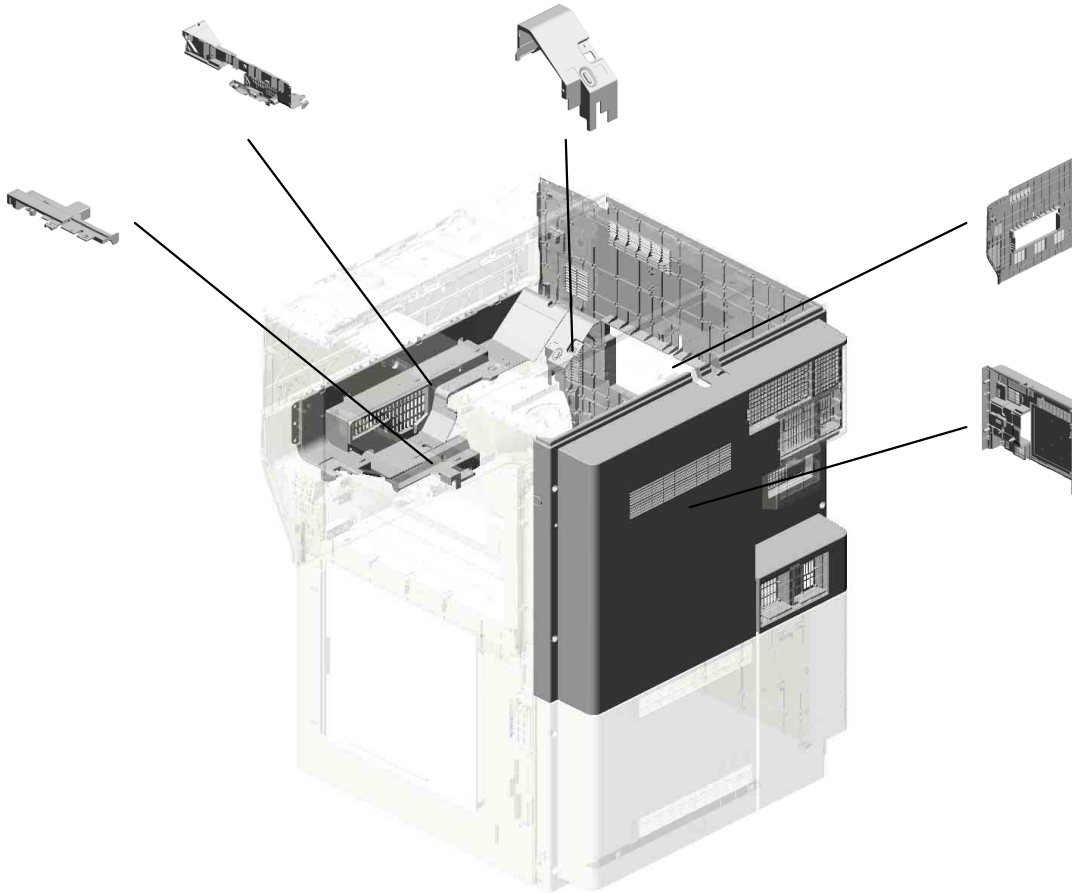

U001 EXTERIOR

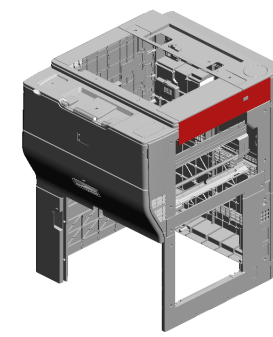

- 22.AC020151 LENS:LED:2
- 19.AA143537 (x2) SCREW:M3:BLACK
- 3.04543006Q (x23) TAPPING SCREW - M3X6
- 2.04543006N (x29) TAPPING SCREW: ROUND POINT:3X6
- 6.04583008N (x5) HEXAGON HEAD TAPPING SCREW:3 X8

13.11050760
(x6)
CLAMP:LWSM-051
1A

24.AG070514
(x2)
MAGNET CATCH

10.11050604
CLAMP:RFC-16V0

11.11050692
CLAMP:LES-0503

1.03604008N
(x9)
SCREW - M4X8

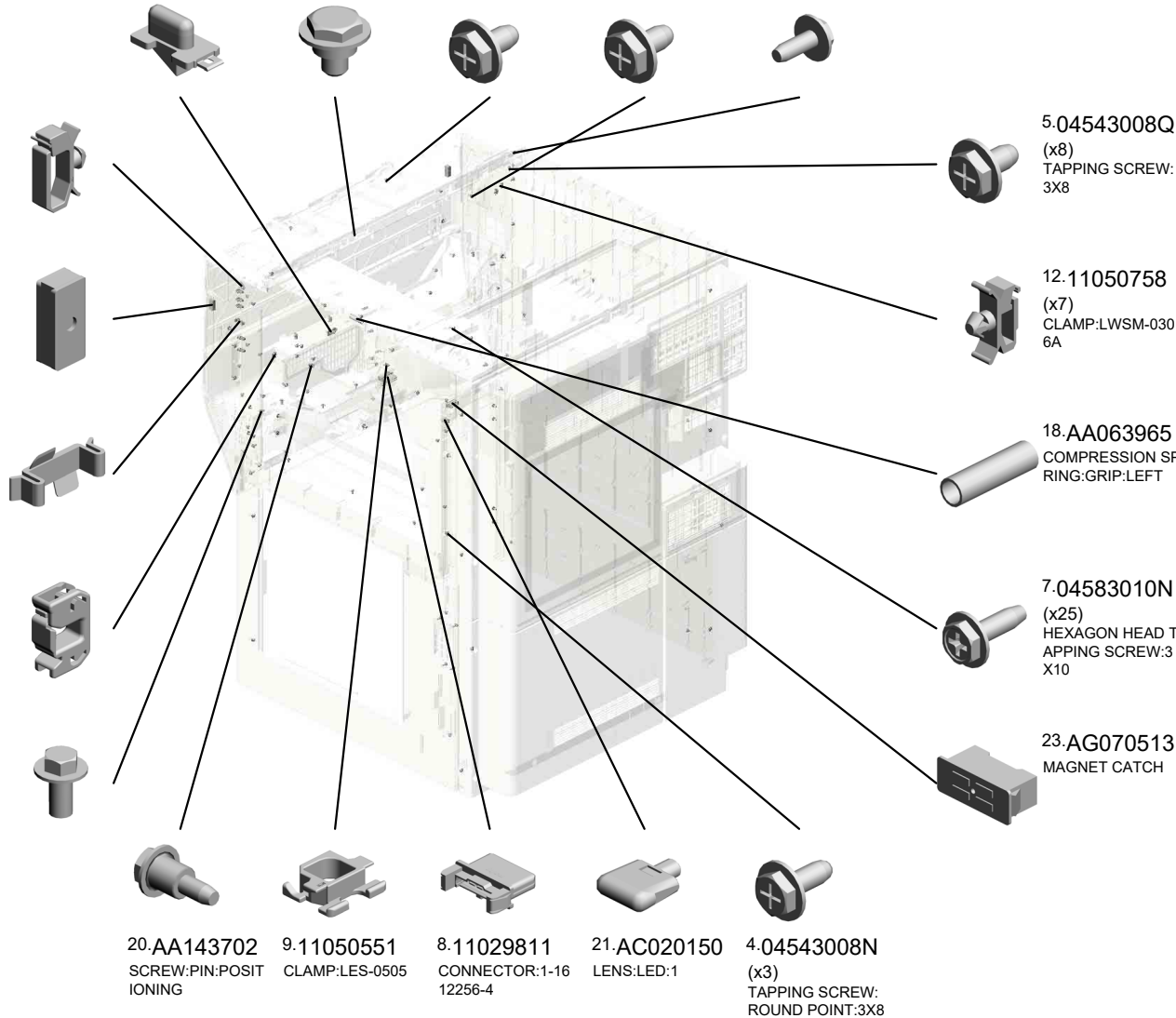

- 20.AA143702 SCREW:PIN:POSIT IONING
- 9.11050551 CLAMP:LES-0505
- 8.11029811 CONNECTOR:1-16 12256-4
- 21.AC020150 LENS:LED:1
- 4.04543008N (x3) TAPPING SCREW: ROUND POINT:3X8

6.04583008N(x 1)
HEXAGON HEAD TAPPING SCREW:3X
8

5.04543008Q
(x8)
TAPPING SCREW:
3X8

12.11050758
(x7)
CLAMP:LWSM-030
6A

18.AA063965
COMPRESSION SP
RING:GRIP:LEFT

7.04583010N
(x25)
HEXAGON HEAD T
APPING SCREW:3
X10

23.AG070513
MAGNET CATCH

U001 EXTERIOR

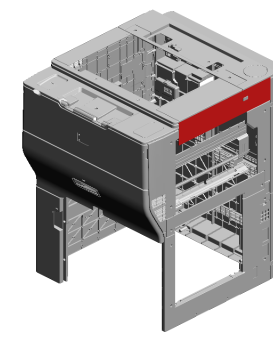

- 37.D0CN1465 COVER:UPPER FRONT:MIDDLE FRONT
- 38.D0CN1466 COVER:UPPER FRONT:MIDDLE REAR
- 30.D0CN1456 COVER:SCANNER:FRONT
- 31.D0CN1457 COVER:SCANNER:UPPER FRONT
- 36.D0CN1464 COVER:UPPER FRONT:LEFT

51.D1351490
STAY:COVER:TONER SUPPLY SUB-UNIT

41.D0CN1472
COVER:TONER SUPPLY SUB-UNIT

35.D0CN1463
COVER:UPPER FRONT:RIGHT

44.D1351430
(x2)
BRACKET:COVER:TONER SUPPLY UNIT:ASSY

54.D1361460
COVER:RIGHT MIDDLE:FRONT



45.D1351436
COVER:RIGHT MIDDLE:UPPER

25.AW020198
PHOTOINTERRUPTOR:LG2A14NL1:(S51/S52/S55/S56/S57/S61/S81/S102/S104/S105/S107/S109/S118/S119/S120)

53.D1361458
INNER COVER:FRONT MIDDLE:RIGHT

46.D1351437
COVER:RIGHT MIDDLE:REAR

33.D0CN1461
GROUND PLATE:COVER:FAN

- 26.D0CN1438 COVER:RIGHT LOWER
- 34.D0CN1462 CAP:LOUVER:FILTER:RIGHT LOWER
- 28.D0CN1453 (x2)
CAP:CONNECTOR:DAC
- 32.D0CN1460 PLATE:FAN:GUARD:RIGHT LOWER
- 42.D0CN6969 FILTER:VACUUM:RIGHT LOWER

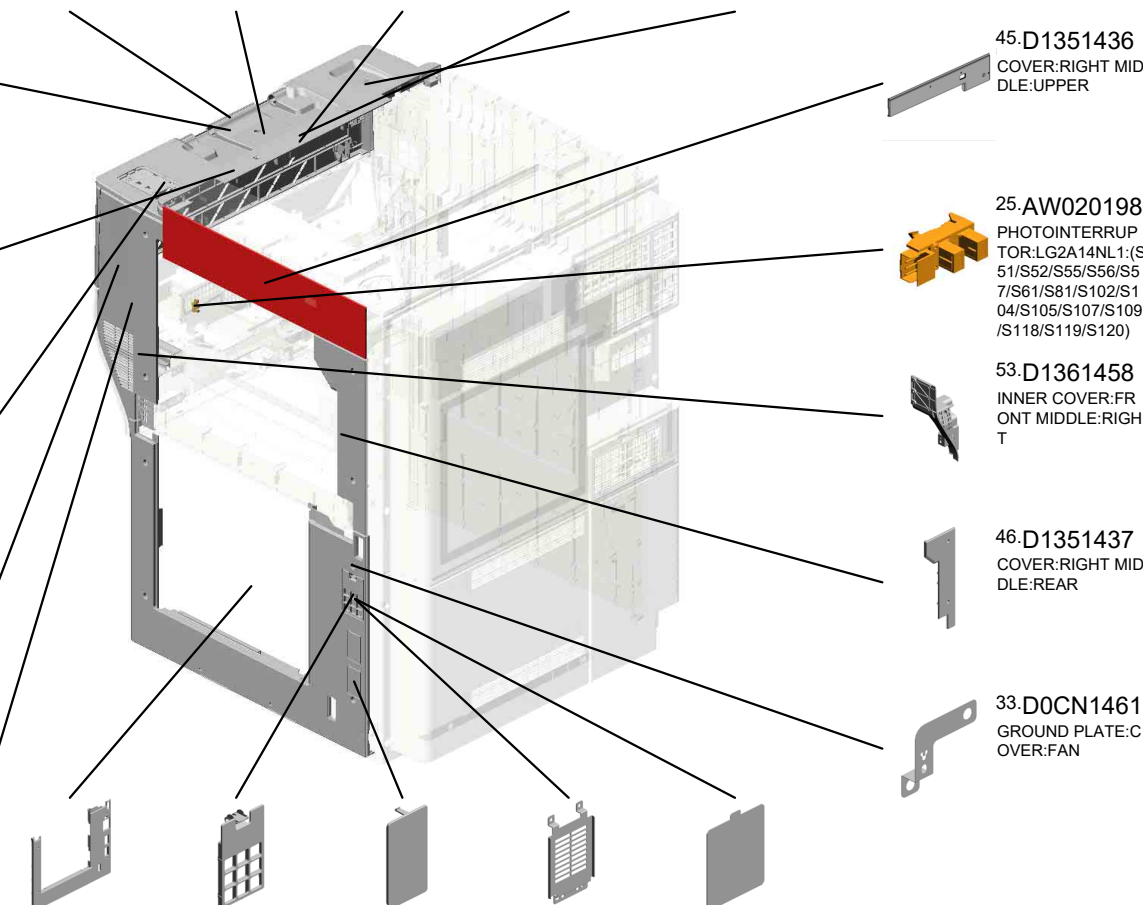

U001 EXTERIOR

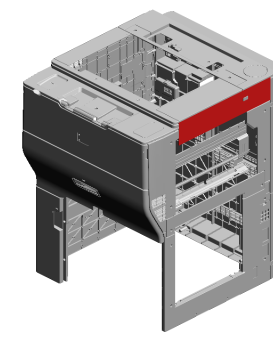

- 59.D1361480 COVER:IC CARD:R/W
- 64.D1363395 DECAL:OPERATE:TONER CARTRIDGE
- 75.D1381573 BRACKET:GRIP:FULL OUT
- 66.D1367617 DECAL:CAUTION:FULL OUT
- 61.D1361484 INNER COVER:MAIN SWITCH

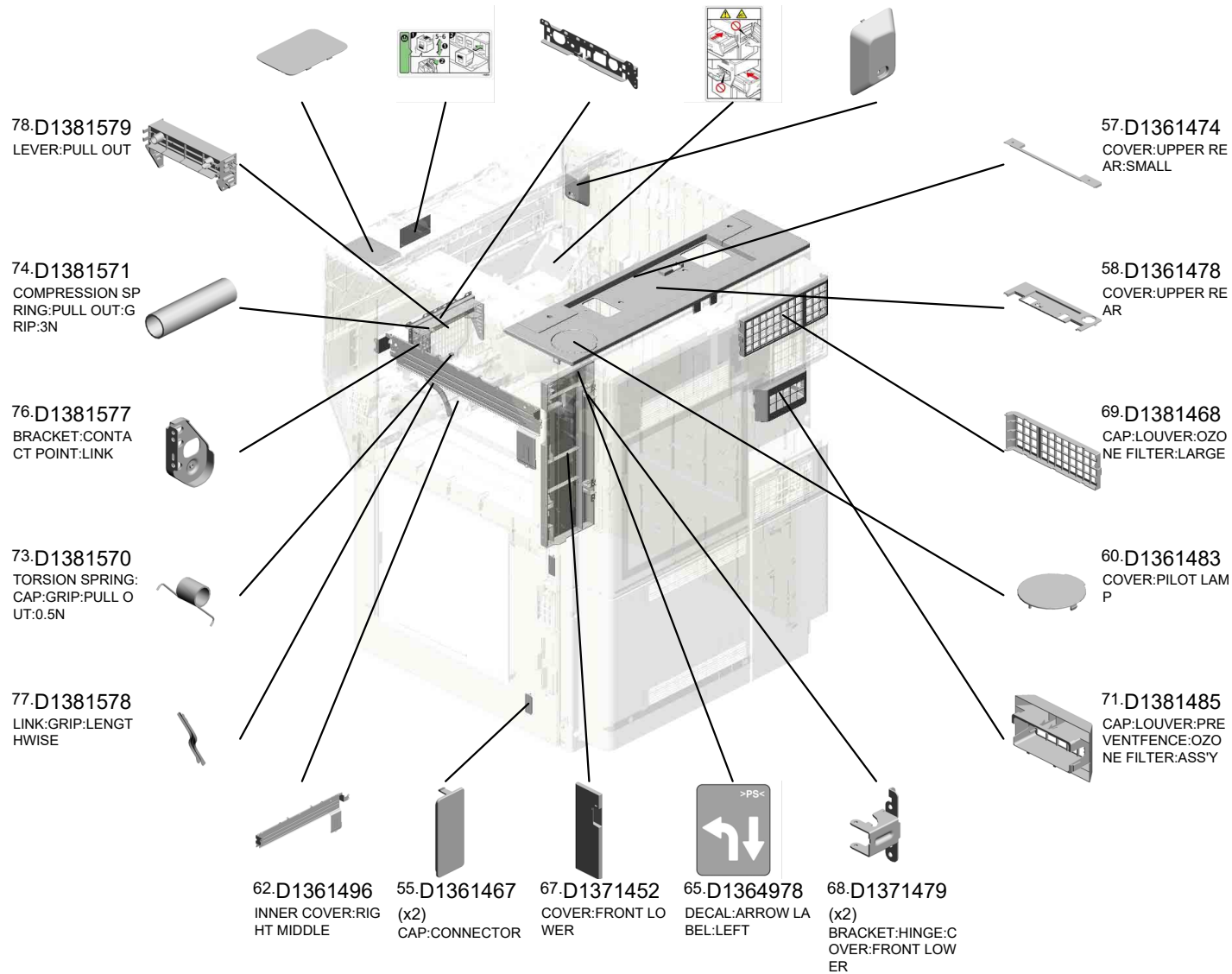

U001 EXTERIOR

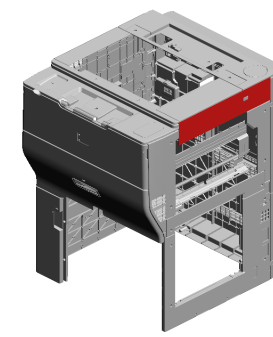

- 88.D2416290 LED:RED:(LED3/LED4/LED5/LED6/LED7/LED8/LED9/LED14/LED16/LED17/LED18)
- 87.D2051082 HEXAGON HEAD SCREW:ROUND POINT:M3X6:BK
- 99.D2571463 COVER:UPPER RIGHT
- 92.D2571455 SEAL:FRONT MIDDLE:UPPER LEFT:UPPER
- 90.D2571452 BRACKET:COVER:LEFT MIDDLE:PROTECT

89.D2571451
BRACKET:COVER:RIGHT MIDDLE:PROTECT:PEEN

80.D1381584
CAP:GRIP:PULL OUT

104.D2571470
COVER:FRONT MIDDLE

79.D1381581
LINK:LEVER:PULL OUT

107.D2576970
SEAL:CAP:REGISTRATION:RIGHT

93.D2571456
SEAL:FRONT MIDDLE:LEFT UPPER:LOWER

94.D2571457
SEAL:INNER COVER:FRONT MIDDLE:UPPER LEFT:MIDDLE

91.D2571453
PLATE:FRONT:CASE:2

82.D1491291
CAP:HARNESS

105.D2571472
COVER:REAR LOWER

106.D2571476
COVER:UPPER LEFT

81.D1441085
(x4)
STEPPED SCREW:M3

100.D2571464
INNER COVER:FRONT MIDDLE:LEFT

83.D1491305
CAP:TOTAL COUNTER

84.D1491306
MAGNET CATCH:COVER:FRONT

U001 EXTERIOR

128.G0201332 (x4) HINGE - FRONT COVER
 108.D2576971 SEAL:CAP:REGISTRATION:LOWER
 119.D2581482 INNER COVER:MANUAL FEED:LOWER
 122.D2581487 PLATE:FRONT:CASE:1

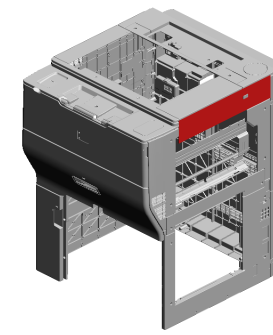

109.D2581458 CAP:REGISTRATION:ADJUSTING PIN

123.D2581489 PLATE:FRONT:CASE:3

124.D2581490 PLATE:FRONT:CASE:4

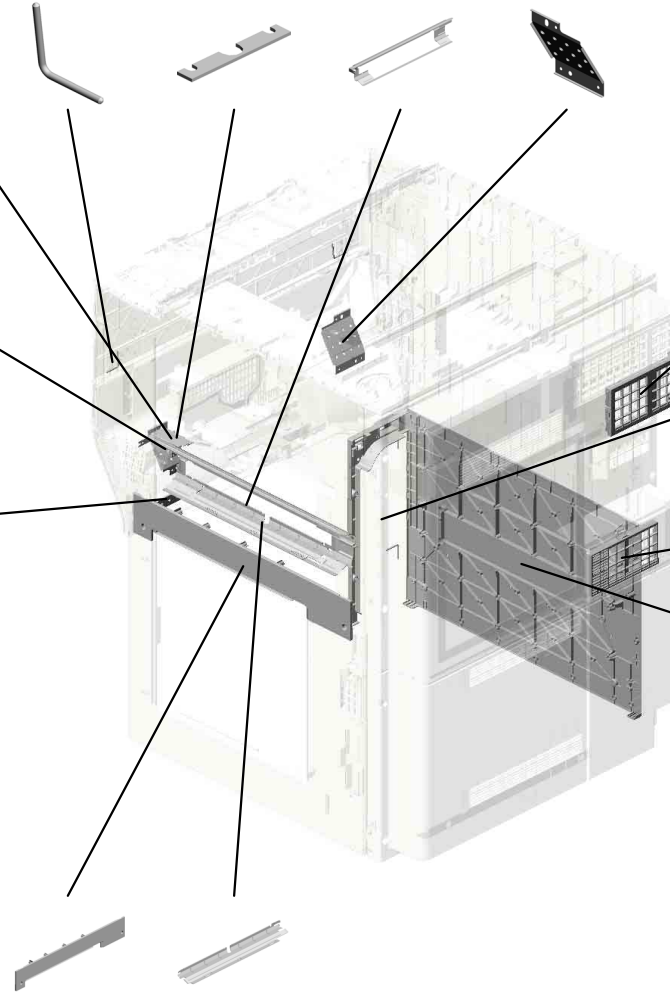

113.D2581469 CAP:LOUVER:DEODORIZE FILTER:SMALL

115.D2581471 INNER COVER:FRONT LOWER

110.D2581462 CAP:LOUVER:DEODORIZE FILTER:LARGE

111.D2581466 COVER:LEFT LOWER

121.D2581486 COVER:LCT

120.D2581485 INNER COVER:MANUAL FEED:LOWER:SMALL

U001_S001
COVER:LEFT MIDDLE:ASS'Y

85.D1495883 86.D1495884
KEYTOP:MAIN SWI COMPRESSION SP
TCH RING:KEYTOP

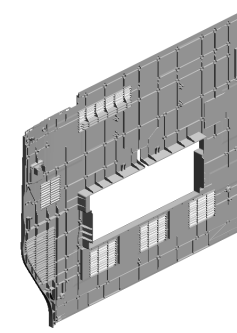

40.D0CN1470
COVER:LEFT MIDD
LE:ASS'Y

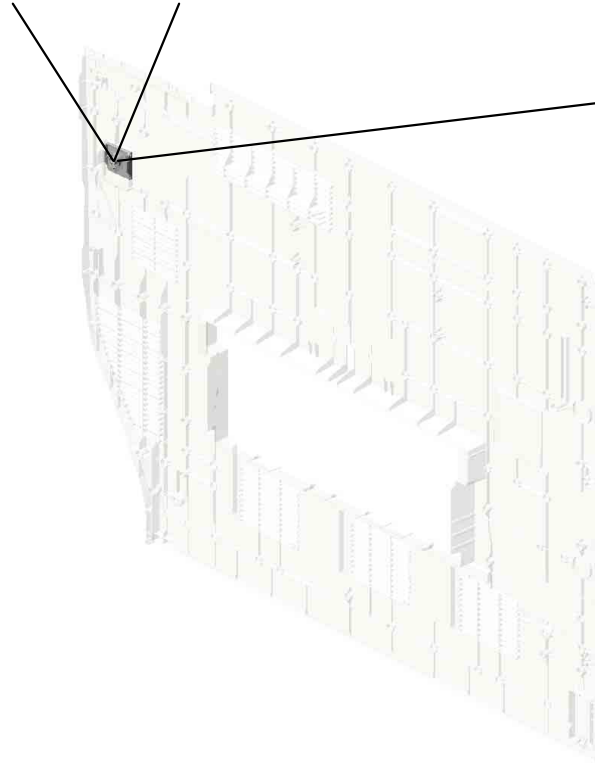

70.D1381475
COVER:MAIN SWIT
CH

U001	U002	U003	U004	U005	U006	U007	U008	U009	U010	U011	U012	U013	U014	U015	U016	U017	U018	U019	U020	U021
------	------	------	------	------	------	------	------	------	------	------	------	------	------	------	------	------	------	------	------	------

U001_S002

INNER COVER:FRONT MIDDLE:UPPER:ASS'Y

- 7.04583010N (x6) HEXAGON HEAD TAPPING SCREW:3 X10
- 125.D2586987 SEAL:COVER:FRO NT MIDDLE:LEFT U PPER
- 15.AA003061 DECAL:PICK-UP P APER JAM:DUPL E
- 117.D2581474 COVER:LED:HORIZ ONTAL:TRANSPOR T
- 17.AA003071 DECAL:PAPER JA M:EXIT:LEFT LOW ER

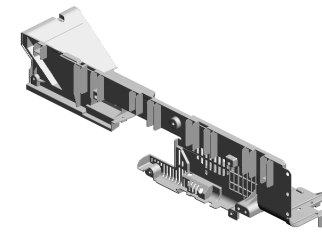

29.D0CN1454
INNER COVER:FR
ONT MIDDLE:UPPE
R:ASS'Y

12.11050758
(x5)
CLAMP:LWSM-030
6A

126.D2586988
SEAL:COVER:FRO
NT MIDDLE:RIGHT
LOWER

96.D2571459
SEAL:INNER COVE
R:FRONT MIDDLE:
2

98.D2571461
SEAL:INNER COVE
R:FRONT MIDDLE:
4

97.D2571460
SEAL:INNER COVE
R:FRONT MIDDLE:
3

95.D2571458
SEAL:INNER COVE
R:FRONT MIDDLE

47.D1351442
SEAL:COVER:FRO
NT MIDDLE:MIDDL
E LOWER

127.D2586989
SEAL:COVER:FRO
NT MIDDLE:LEFT L
OWER

43.D0CN7447
DECAL:LED:GRIP:F
USING UNIT

22.AC020151
(x4)
LENS:LED:2

63.D1361533
(x4)
BRACKET:LED

88.D2416290
(x4)
LED:RED:(LED3/LE
D4/LED5/LED6/LE
D7/LED8/LED9/LED
14/LED16/LED17/LE
D18)

27.D0CN1451
INNER COVER:FR
ONT MIDDLE:UPPE
R

U001_S003
 INNER COVER:TH:TRANSPORT:ASS'Y

7.04583010N 22.AC020151
 HEXAGON HEAD TAPPING SCREW:3 X10 LENS:LED:2

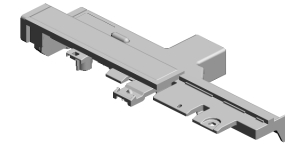

39.D0CN1469
 INNER COVER:TH:
 TRANSPORT:ASS'
 Y

102.D2571467
 SEAL:INNER COVE
 R:LEFT

103.D2571468
 SEAL:INNER COVE
 R:RIGHT



101.D2571466
 SEAL:INNER COVE
 R:LEFT LOWER



12.11050758
 (x3)
 CLAMP:LWSM-030
 6A

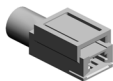

88.D2416290
 LED:RED:(LED3/LE
 D4/LED5/LED6/LED
 7/LED8/LED9/LED1
 4/LED16/LED17/LE
 D18)

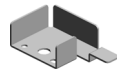

63.D1361533
 BRACKET:LED

U001_S004
INNER COVER:EXIT:UPPER:ASS'Y

16.AA003070
DECAL:LED:REVE
RSE:ENTRANCE

63.D1361533
BRACKET:LED

88.D2416290
LED:RED:(LED3/LE
D4/LED5/LED6/LE
D7/LED8/LED9/LED1
4/LED16/LED17/LE
D18)

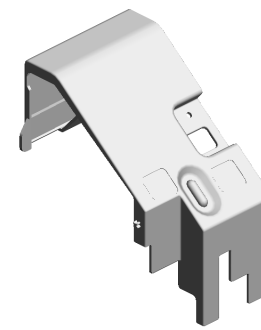

118.D2581480
INNER COVER:EXI
T:UPPER:ASSY

22.AC020151
LENS:LED:2

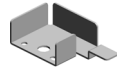
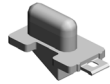

72.D1381486
INNER COVER:EXI
T:UPPER

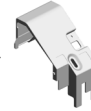

14.AA003060
DECAL:LED:EXIT:U
PPER

7.04583010N
HEXAGON HEAD T
APPING SCREW:3
X10



U001	U002	U003	U004	U005	U006	U007	U008	U009	U010	U011	U012	U013	U014	U015	U016	U017	U018	U019	U020	U021
------	------	------	------	------	------	------	------	------	------	------	------	------	------	------	------	------	------	------	------	------

U001_S005
COVER:REAR MIDDLE:ASS'Y

48.D1351467 (x2)
SEAL:DEVELOPMENT:EXHAUST:EXIT

50.D1351484
SEAL:AROUND THE PHOTOCONDUCTOR:EXHAUST:EXIT:REAR MIDDLE

114.D2581470
PLATE:FAN:GUARD:REAR MIDDLE:UPPER

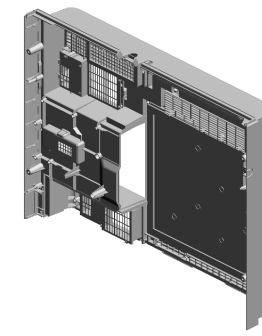

112.D2581468
COVER:REAR MIDDLE:ASS'Y

52.D1351493
SEAL:AROUND THE PHOTOCONDUCTOR:EXHAUST:EXIT

82.D1491291
CAP:HARNESS

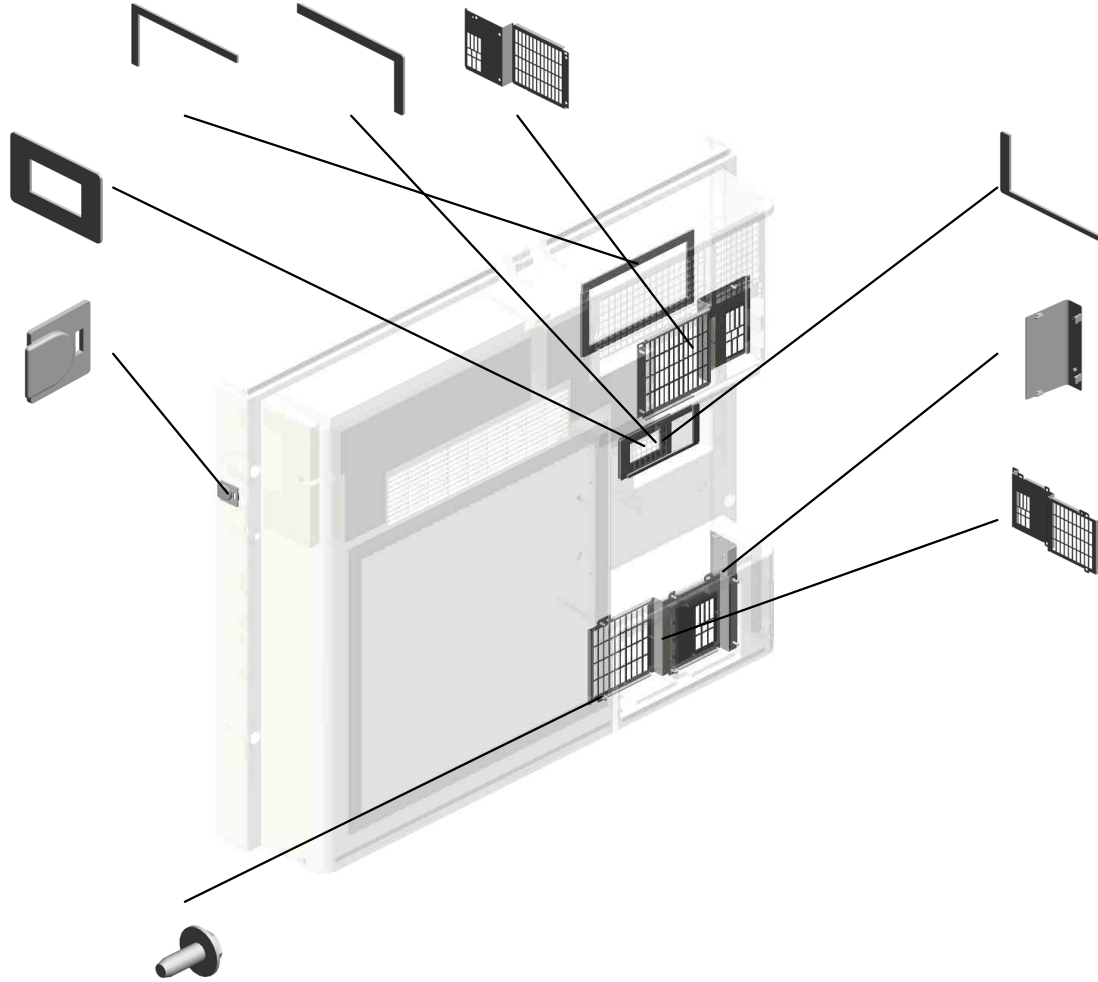

49.D1351468
SEAL:AROUND THE PHOTOCONDUCTOR:EXHAUST:EXIT:REAR

56.D1361469
CAP:CONNECTOR:DECURA

116.D2581472
PLATE:FAN:GUARD:REAR MIDDLE:LOWER

6.04583008N
(x11)
HEXAGON HEAD TAPPING SCREW:3X8

U002.OPERATION

U002 S001
D0CN1507
(CHN):OPERATION SUB-UNI
T:ASS'Y

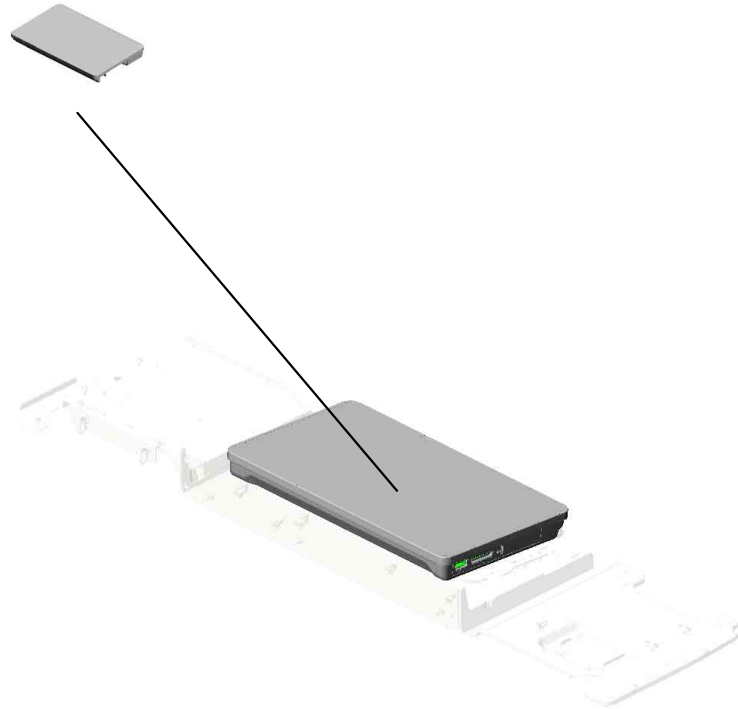

U001	U002	U003	U004	U005	U006	U007	U008	U009	U010	U011	U012	U013	U014	U015	U016	U017	U018	U019	U020	U021
------	-------------	------	------	------	------	------	------	------	------	------	------	------	------	------	------	------	------	------	------	------

U002_S001.(CHN):OPERATION SUB-UNIT:ASS'Y

U002 S001 S001
D0BQ1527
TOUCH PANEL:ASS'Y

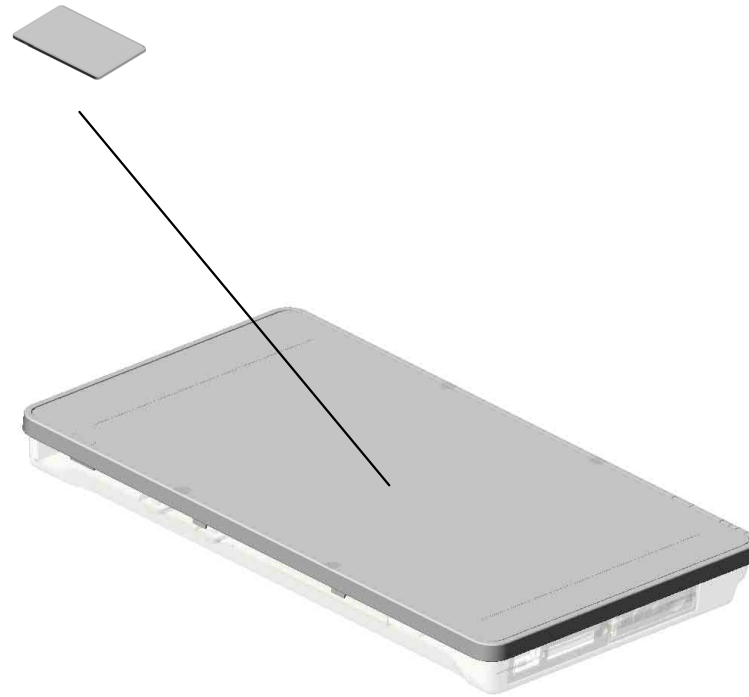

U001	U002	U003	U004	U005	U006	U007	U008	U009	U010	U011	U012	U013	U014	U015	U016	U017	U018	U019	U020	U021
------	-------------	------	------	------	------	------	------	------	------	------	------	------	------	------	------	------	------	------	------	------

U002 OPERATION

- 33.D0CB1565 COVER:RIGHT
- 35.D0CN7321 HINGE:RIGHT:ASS'Y
- 38.D0CN7324 COVER:HINGE:RIGHT:OPERATION SUB-UNIT
- 3.03530060N BIND SCREW - M3 X6
- 40.D0CN7326 COVER:REAR:OPERATION SUB-UNIT

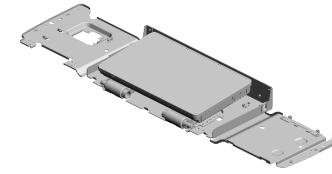

- 12.11050760 (x6) CLAMP:LWSM-051A

- 5.04543006Q (x13) TAPPING SCREW - M3X6

- 10.11050724 CLAMPS:WES-1210

- 11.11050758 (x7) CLAMP:LWSM-0306A

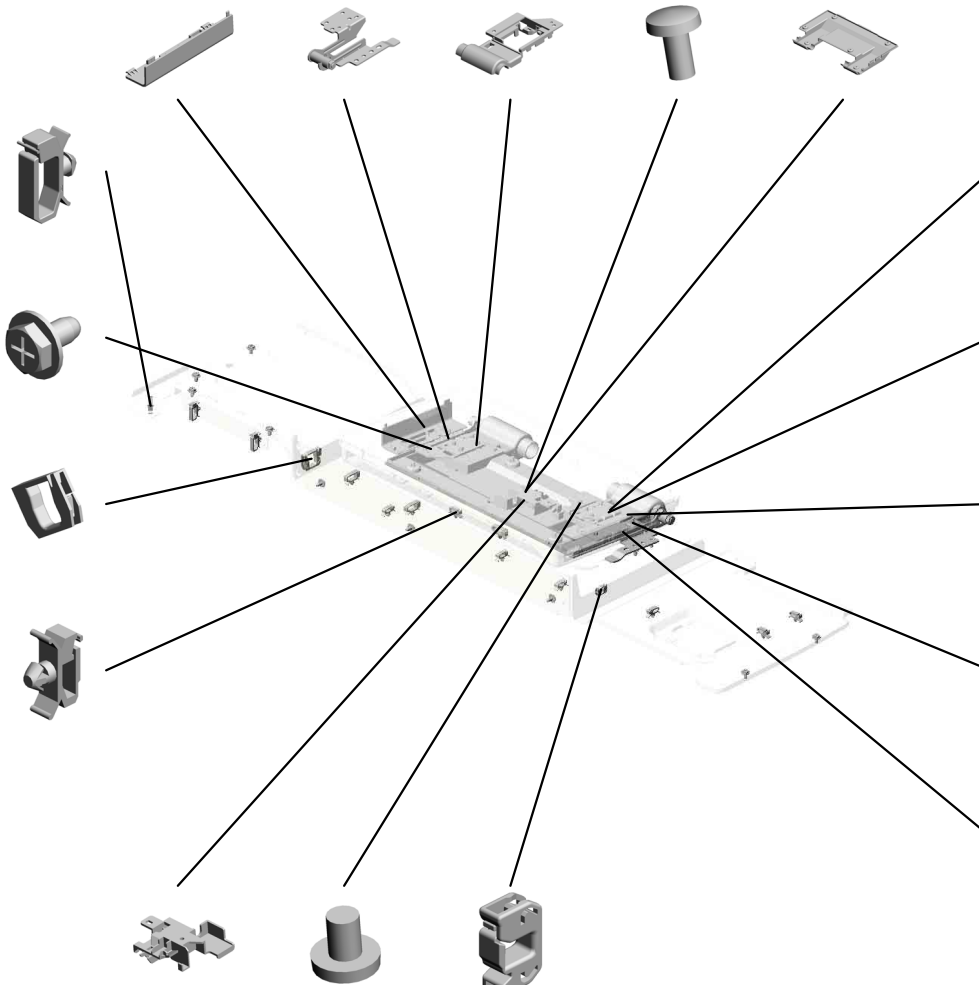

- 8.09573006N (x8) SCREW:SMALL ROUND/SPRING:M3X6

- 39.D0CN7325 COVER:HINGE:LEFT:OPERATION SUB-UNIT

- 6.04583008N (x2) HEXAGON HEAD TAPPING SCREW:3 X8

- 4.03603005P (x4) SCREW:M3X5

- 36.D0CN7322 HINGE:LEFT:ASS'Y

- 37.D0CN7323 GUIDE:OPERATION SUB-UNIT:HARNESSES
- 2.03530040P (x4) SCREW - M3X4
- 9.11050692 CLAMP:LES-0503

U002_S001
(CHN):OPERATION SUB-UNIT:ASS'Y

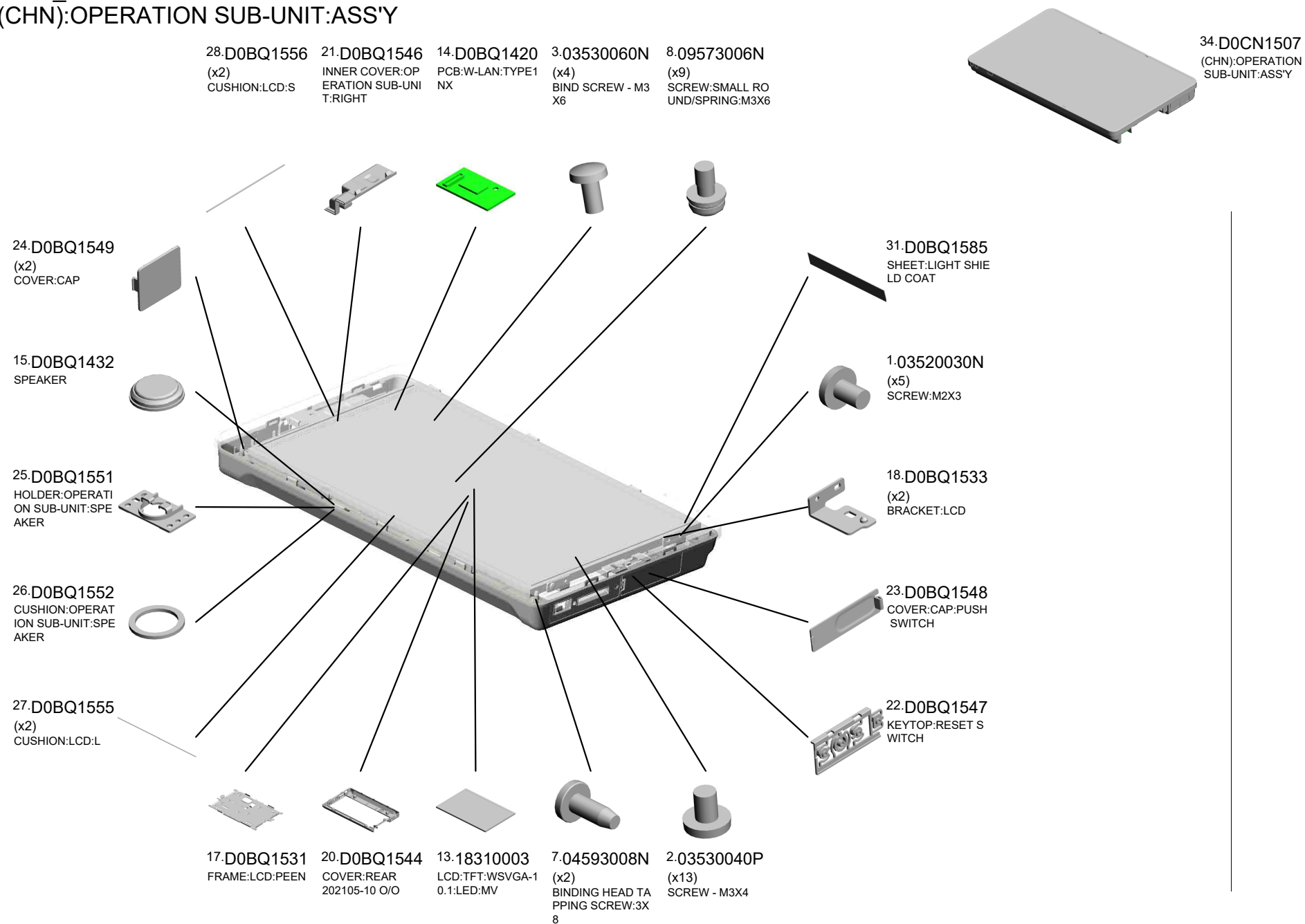

U002_S001
(CHN):OPERATION SUB-UNIT:ASS'Y

32.D0BQ1586
SHEET:SIDE

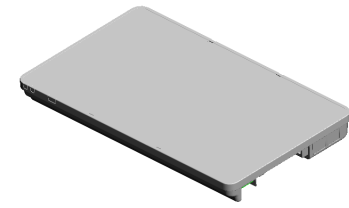
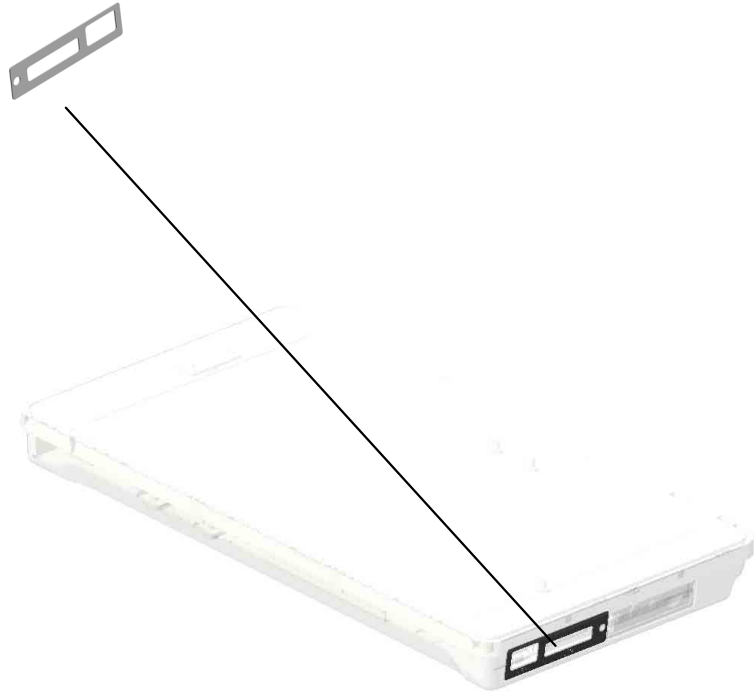

34.D0CN1507
(CHN):OPERATION
SUB-UNIT:ASS'Y

U001	U002	U003	U004	U005	U006	U007	U008	U009	U010	U011	U012	U013	U014	U015	U016	U017	U018	U019	U020	U021
------	------	------	------	------	------	------	------	------	------	------	------	------	------	------	------	------	------	------	------	------

U002_S001_S001
TOUCH PANEL:ASS'Y

42.E0A01549 CUSHION:MIKE
41.D2951554 MIKE:PVM-6018-C4
02G-7ZZ4
29.D0BQ1581 (x2)
DUAL FACES TAPE
:TOUCH PANEL:LE
NGTHWISE



45.D0BQ1527
[A]
TOUCH PANEL:AS
S'Y
202203-01 O/O

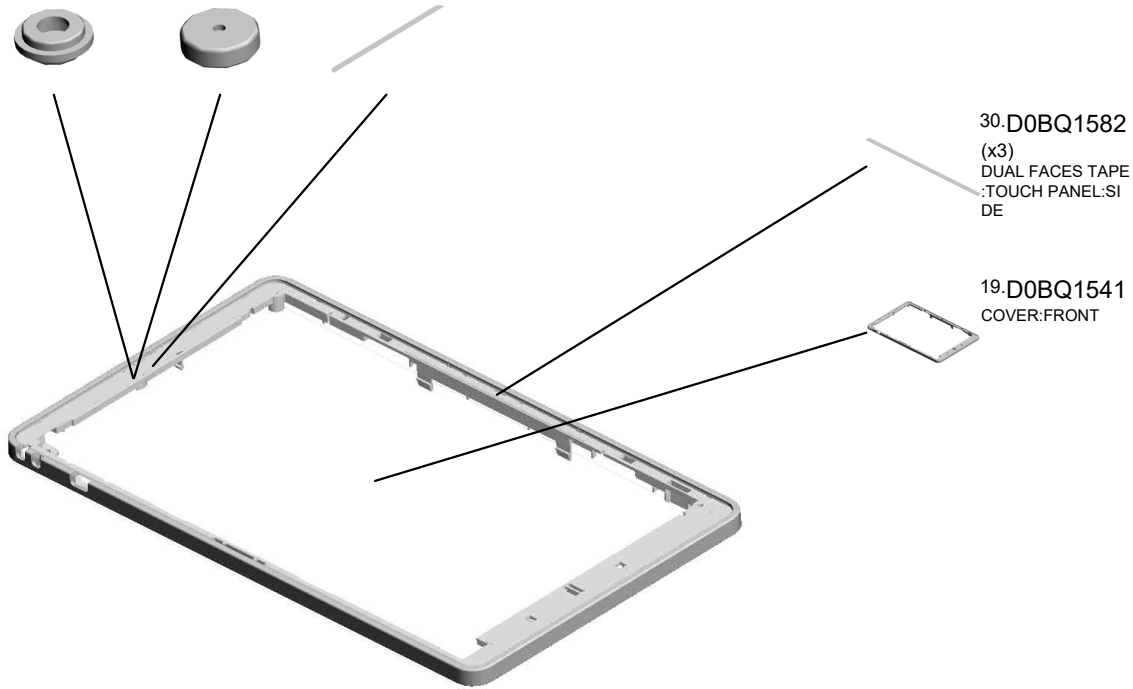

30.D0BQ1582
(x3)
DUAL FACES TAPE
:TOUCH PANEL:SI
DE

19.D0BQ1541
COVER:FRONT



D0BQ1524
[A]
TOUCH PANEL:AS
S'Y
202203-01 O/O

U003.ADF

U003 S001
D3HA7002
ADF:ASS'Y

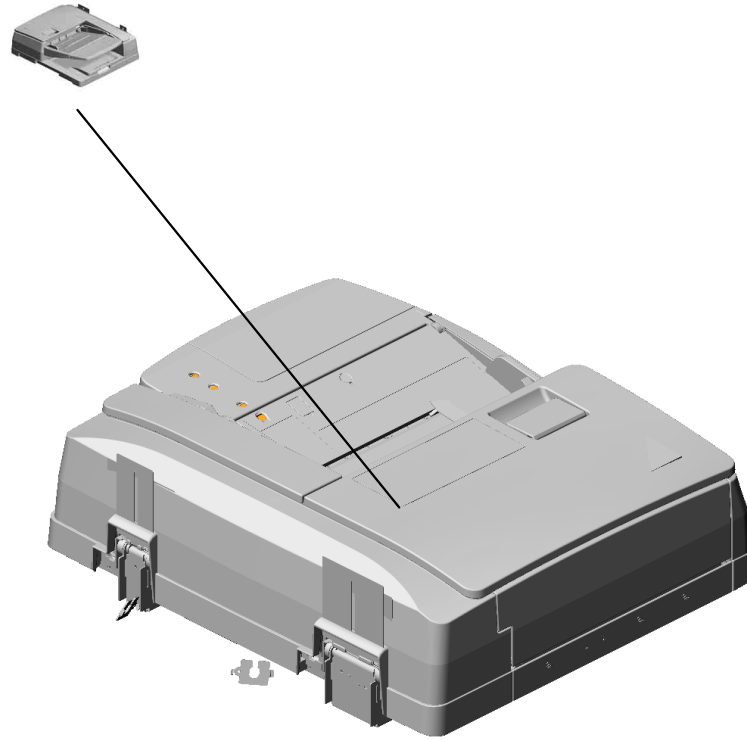

U001	U002	U003	U004	U005	U006	U007	U008	U009	U010	U011	U012	U013	U014	U015	U016	U017	U018	U019	U020	U021
------	------	------	------	------	------	------	------	------	------	------	------	------	------	------	------	------	------	------	------	------

U003_S001.ADF:ASS'Y

U003 S001 S008
D3GR4320
COVER:PAPER FEED:ASS'Y

U003 S001 S001
D3FF2510
GUIDE PLATE:PAPER FEED:
LOWER:ASSY

U003 S001 S002
D3FF2202
SHAFT:SEPARATION:ASS'Y

U003 S001 S004
D3FF3150
ROLLER:SCANNING.EXIT:DR
IVE:ASS'Y

U003 S001 S003
AX040199
DC MOTOR:RISING TRAY:AS
S'Y;(M70)

U003 S001 S005
D3FF3600
GUIDE:EXIT:LOWER:ASS'Y

U003 S001 S006
D3FF4210
COVER:REAR:ASS'Y

U003 S001 S009
D6834510
COVER:LOWER RIGHT:ASS'
Y

U003 S001 S007
D3FF4740
PRESSURE PLATE:ASS'Y

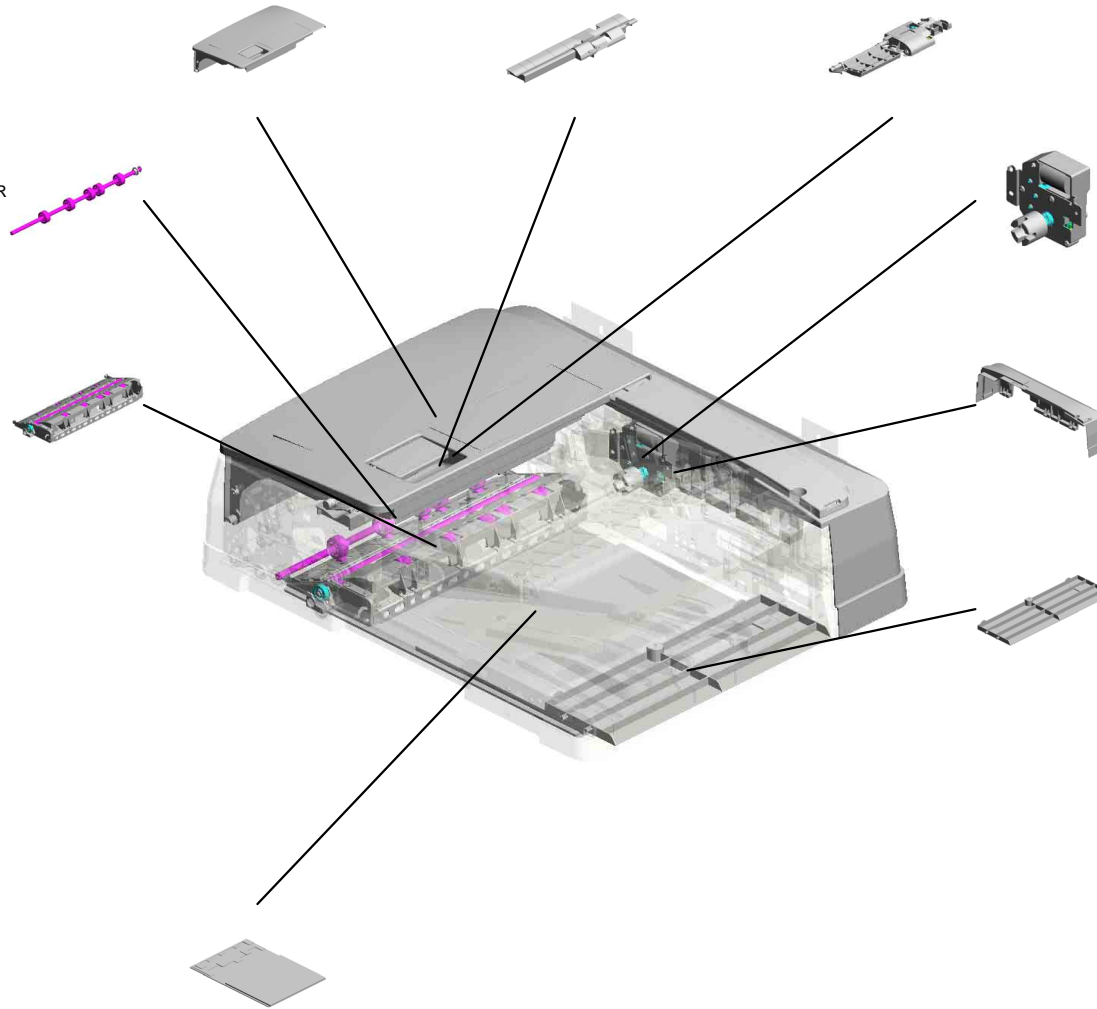

U001	U002	U003	U004	U005	U006	U007	U008	U009	U010	U011	U012	U013	U014	U015	U016	U017	U018	U019	U020	U021
------	------	------	------	------	------	------	------	------	------	------	------	------	------	------	------	------	------	------	------	------

U003_S001_S002.SHAFT:SEPARATION:ASS'Y

U003 S001 S002 S001
D6832240
GUIDE:PAPER FEED:ENTRA
NCE:INNER BACK:ASSY

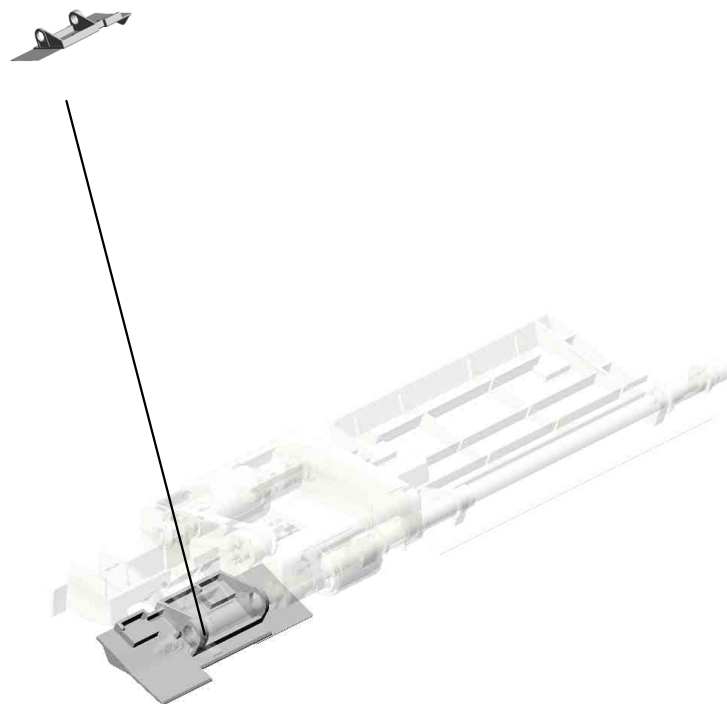

U001	U002	U003	U004	U005	U006	U007	U008	U009	U010	U011	U012	U013	U014	U015	U016	U017	U018	U019	U020	U021
------	------	------	------	------	------	------	------	------	------	------	------	------	------	------	------	------	------	------	------	------

U003_S001_S005.GUIDE:EXIT:LOWER:ASS'Y

U003 S001 S005 S001
D3B03662
GUIDE PLATE:CONTACT IMA
GE SENSOR:ENTRANCE:AS
SY

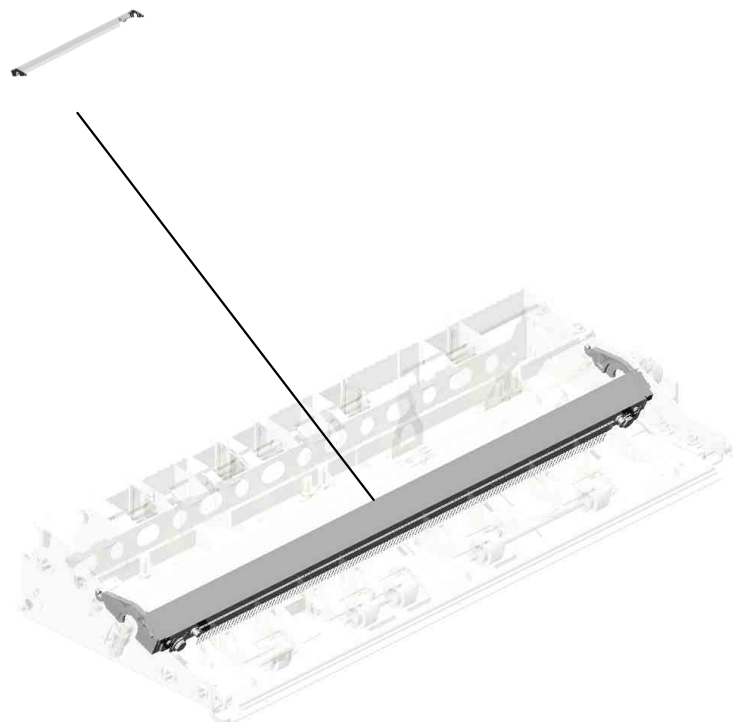

U001	U002	U003	U004	U005	U006	U007	U008	U009	U010	U011	U012	U013	U014	U015	U016	U017	U018	U019	U020	U021
------	------	------	------	------	------	------	------	------	------	------	------	------	------	------	------	------	------	------	------	------

U003_S001_S008.COVER:PAPER FEED:ASS'Y

U003 S001 S008 S001
D3GR4750
COVER:PAPER FEED:UPPER
:ASS'Y

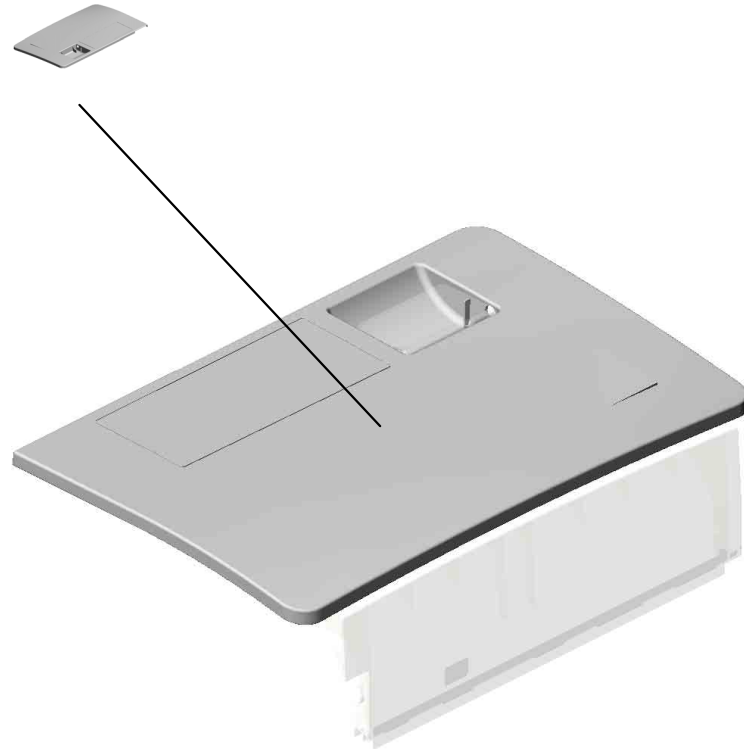

U001	U002	U003	U004	U005	U006	U007	U008	U009	U010	U011	U012	U013	U014	U015	U016	U017	U018	U019	U020	U021
------	------	------	------	------	------	------	------	------	------	------	------	------	------	------	------	------	------	------	------	------

U003
ADF

38.A8597211
(x2)
STEPPED SCREW

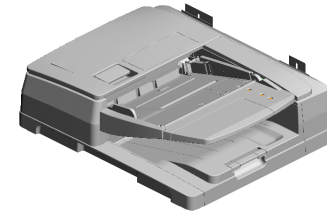
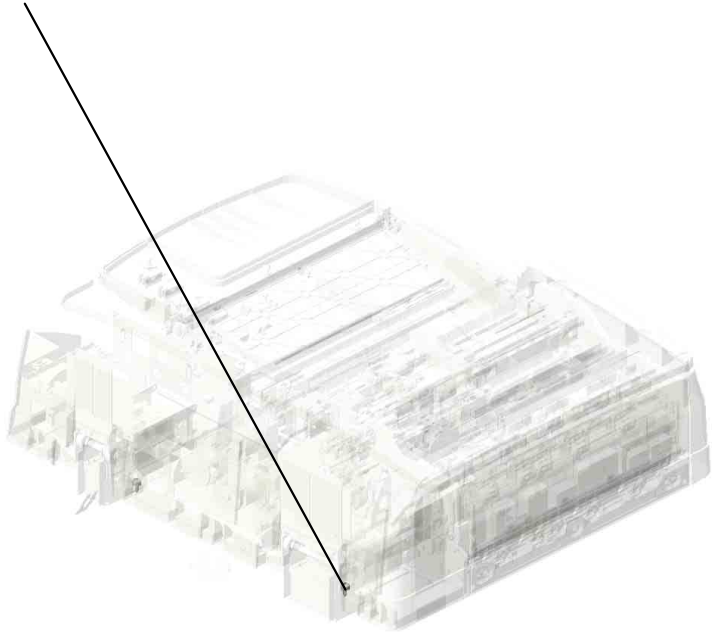

7.04543006Q (x 3)
TAPPING SCREW - M3X6
19.09514010N (x 2)
SCREW:POLISHED ROUND:M4X10

U001	U002	U003	U004	U005	U006	U007	U008	U009	U010	U011	U012	U013	U014	U015	U016	U017	U018	U019	U020	U021
------	------	------	------	------	------	------	------	------	------	------	------	------	------	------	------	------	------	------	------	------

U003_S001
ADF:ASS'Y

- 22.11050551 CLAMP:LES-0505
- 20.11050487 (x5) HARNESS CLAMP
- 15.08025299 TAPPING SCREW - M3X8
- 2.03530060N (x2) BIND SCREW - M3 X6
- 21.11050508 (x5) HARNESS CLAMP - LWS-0711

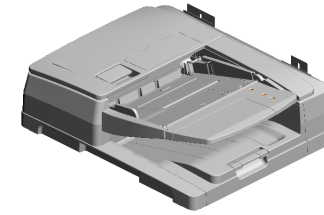

211-D3HA7002
[A]
ADF:ASS'Y
202208-02 O/O

7.04543006Q
(x117)
TAPPING SCREW - M3X6

14.07433808
(x3)
RADIAL BALL BEARING: DIA8XDIA16X5

16.08050103
(x2)
RETAINING RINGS -E:SILENCER:DIA3

6.04543006N
(x7)
TAPPING SCREW: ROUND POINT:3X6

18.08050106
(x6)
RETAINING RINGS -E:SILENCER:DIA6

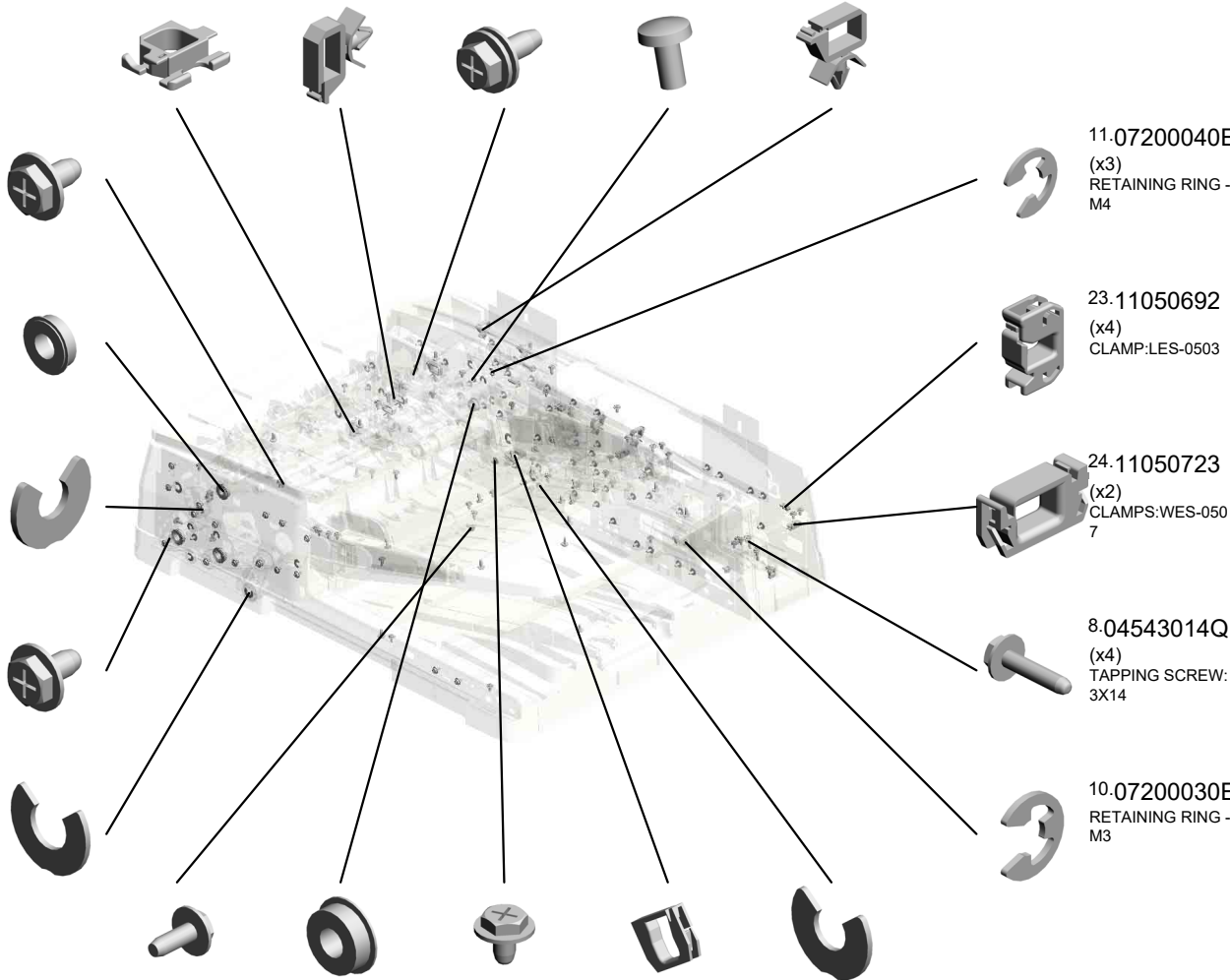

11.07200040E
(x3)
RETAINING RING - M4

20.11050487 (x2) HARNESS CLAMP
26.11050758 (x2) CLAMP:LWSM-0306A

23.11050692
(x4)
CLAMP:LES-0503

6.04543006N(x 1)
TAPPING SCREW:ROUND POINT:3X6

24.11050723
(x2)
CLAMPS:WES-0507

7.04543006Q(x 2)
TAPPING SCREW - M3X6
9.04583008N(x 1)
HEXAGON HEAD TAPPING SCREW:3X8

8.04543014Q
(x4)
TAPPING SCREW: 3X14

10.07200030E
RETAINING RING - M3

9.04583008N
(x29)
HEXAGON HEAD TAPPING SCREW:3X8

13.07433806
RADIAL BALL BEARING: DIA6XDIA13X5

5.04543005N
(x2)
HEXAGON HEAD TAPPING SCREW: ROUND POINT:3X5

25.11050724
CLAMPS:WES-1210

17.08050104
(x11)
RETAINING RINGS -E:SILENCER:DIA4

U003_S001
ADF:ASS'Y

- 40.07922061C SYNCHRONOUS B
ELT:40S2M122:CR
202105-16 O/O
- 42.07922054C SYNCHRONOUS B
ELT:40S2M108:CR
202105-14 O/O
- 33.A5482139 PULLEY
- 26.11050758 (x19)
CLAMP:LWSM-030
6A
- 29.52062686 (x2)
SNAP RING

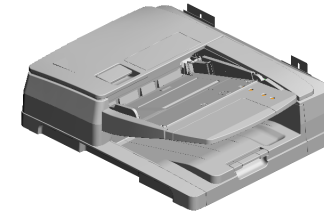

211.D3HA7002
[A]
ADF:ASS'Y
202208-02 O/O

52.AA080346
(x2)
BUSHING:FLANGE
TYPE:DIA6

31.54472681
SNAP RING

32.A4221063
SEAL - 0.7X13X20

45.AA043684
SYNCHRONOUS B
ELT:60S1.5M390

49.07922079C
SYNCHRONOUS B
ELT:40S2M158:CR
202105-12 O/O

44.AA043683
SYNCHRONOUS B
ELT:60S1.5M204

46.07922129C
SYNCHRONOUS B
ELT:40S2M258:CR
202210-02 O/O

43.AA043682
SYNCHRONOUS B
ELT:60S1.5M150

50.AA060842
(x3)
TENSION SPRING

41.07922063C
SYNCHRONOUS B
ELT:40S2M126:CR
202105-15 O/O

47.07922101C
SYNCHRONOUS B
ELT:40S2M202:CR
202105-13 O/O

48.AA043698
SYNCHRONOUS B
ELT:40S1.5M300

30.52152621
SNAP RING - M6

27.11050760
CLAMP:LWSM-051
1A

28.12042612
(x2)
MICRO SWITCH:D3
V-16506-3C25:(SW
1/SW9/SW11/SW15
/SW16)

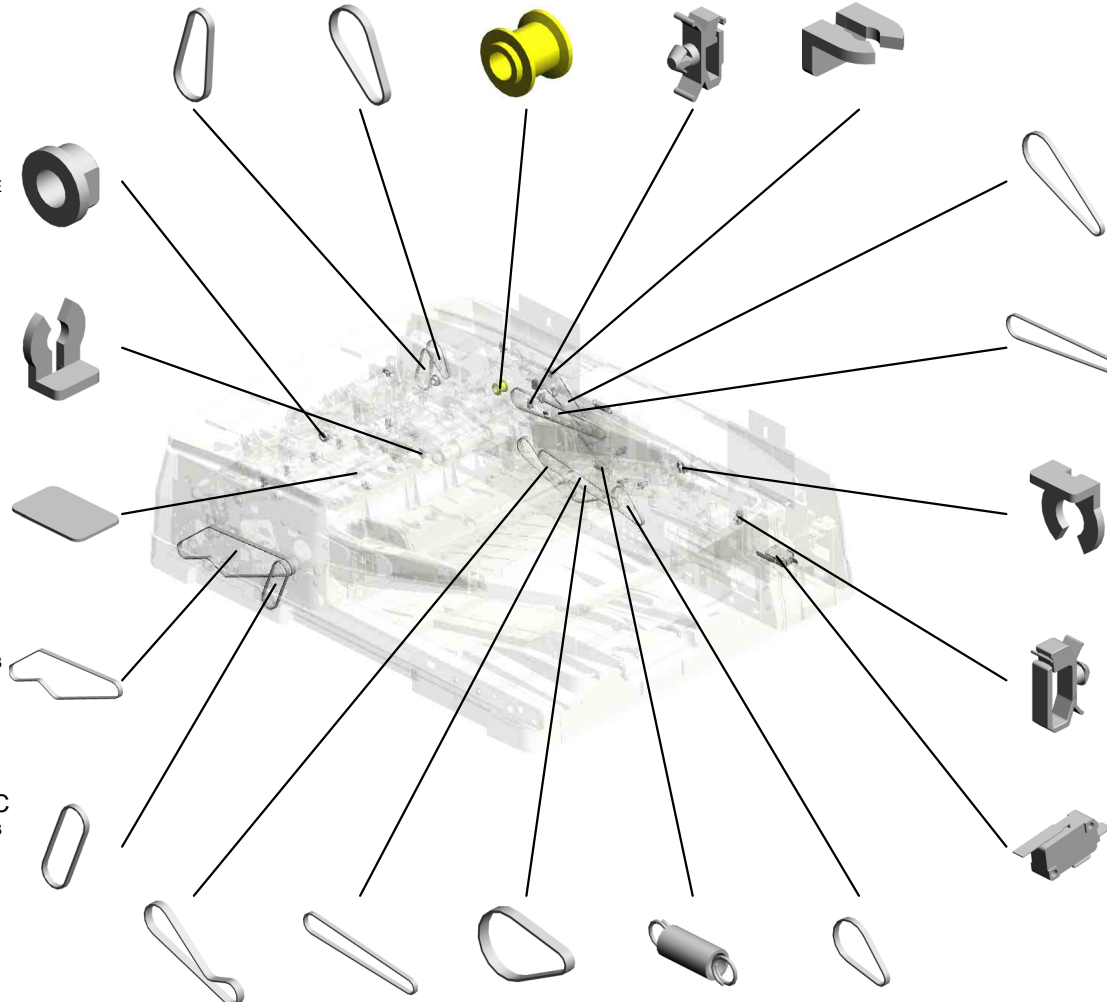

U003_S001
ADF:ASS'Y

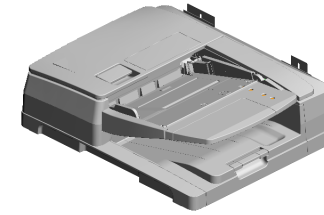

211.D3HA7002

[A]
ADF:ASS'Y
202208-02 O/O

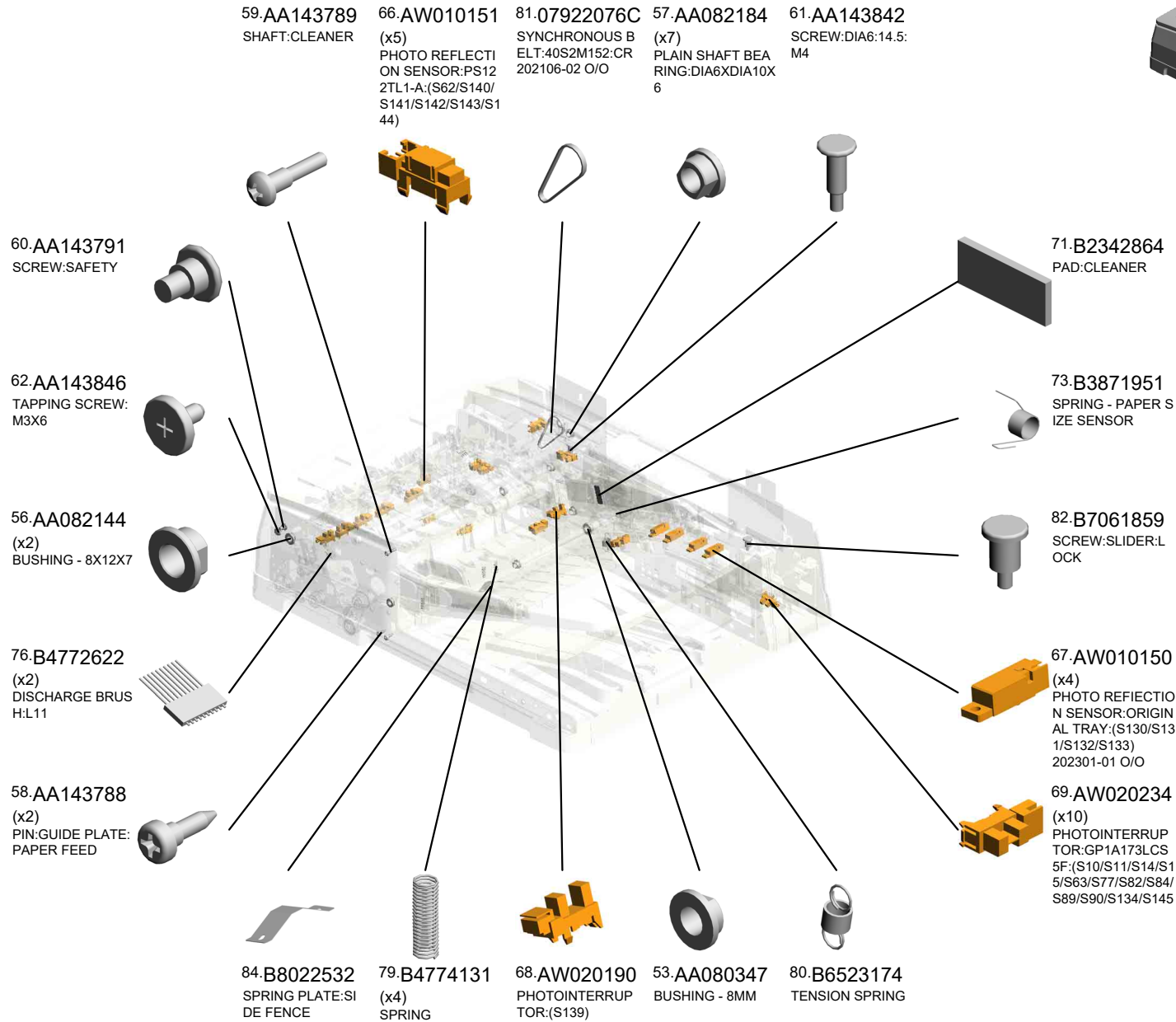

U003_S001
ADF:ASS'Y

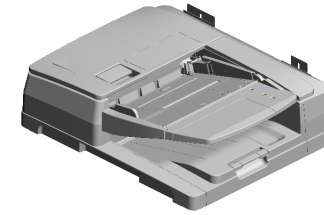

211.D3HA7002

[A]
ADF:ASS'Y
202208-02 O/O

- 120.D3B04775 (x4) SOUND PROOFING MATERIAL:GUIDE:PAPER FEED:UPPER:5
- 118.D3B04771 SOUND PROOFING MATERIAL:GUIDE:PAPER FEED:UPPER:1
- 88.B8041180 (x6) DISCHARGE BRUSH:PUNCH UNIT
- 98.D3B03355 (x2) SHEET:GUIDE PLATE:SCANNING
- 93.D3AZ1762 BRACKET:MOTOR:MIDDLE

102.D3B04324 SHEET:BRACKET:GUIDE:PAPER FEED

97.D3B02622 (x2) DISCHARGE BRUSH:L11

94.D3AZ2914 (x6) COIL SPRING:FEELER:P SIZE SENSOR

119.D3B04774 (x3) SOUND PROOFING MATERIAL:GUIDE:PAPER FEED:UPPER:4

124.D3B05869 SHIELD PLATE:CONTACT IMAGE SENSOR:FRONT

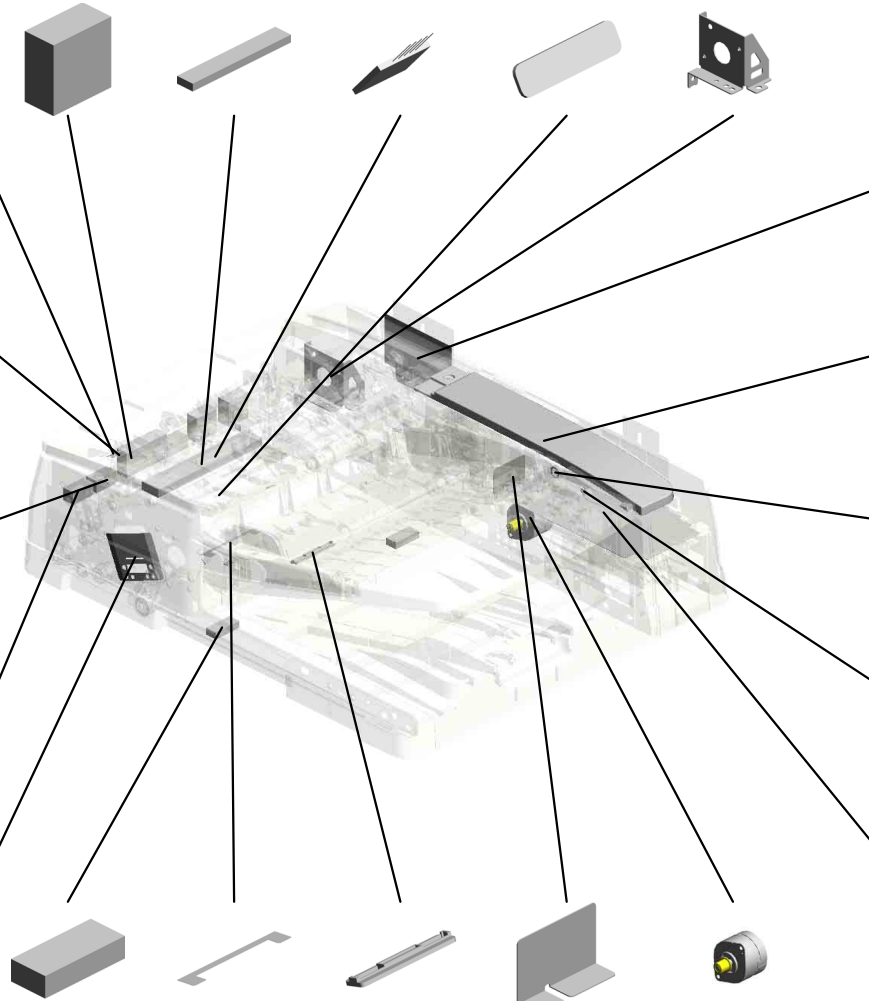

125.D3FF1221 SHEET:HINGE:GUIDE:LEFT

101.D3B04212 COVER:UPPER REAR

90.B8722524 SPACER:DIA9

89.B8301135 SCREW

122.D3B05111 SHIELD PLATE:PCB:LOWER

- 103.D3B04443 (x2) SPONGE:TRAY:EXIT
- 100.D3B03814 SHEET:GUIDE PLATE:EXIT:UPPER
- 85.B8022536 SLIDER:SIDE FENCE
- 123.D3B05112 SHIELD PLATE:PCB:RIGHT
- 95.D3B01766 DC MOTOR:10W:NIDEC:ASS'Y:(M74)

U003_S001
ADF:ASS'Y

- 133.D3FF1680 CAM:PICKUP:PRE SS FIT
- 132.D3FF1620 SHAFT:SEPARATI ON:DRIVE:INPUT:S UB-ASS'Y
- 156.D3FF2852 COVER:SENSOR
- 155.D3FF2851 SENSOR COVER:P HOTOINTERRUPT OR
- 129.D3FF1386 SHEET:HINGE:LEF T

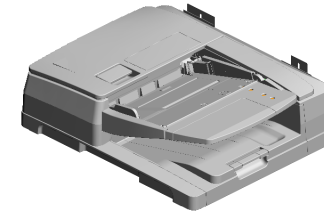

211.D3HA7002
[A]
ADF:ASS'Y
202208-02 O/O

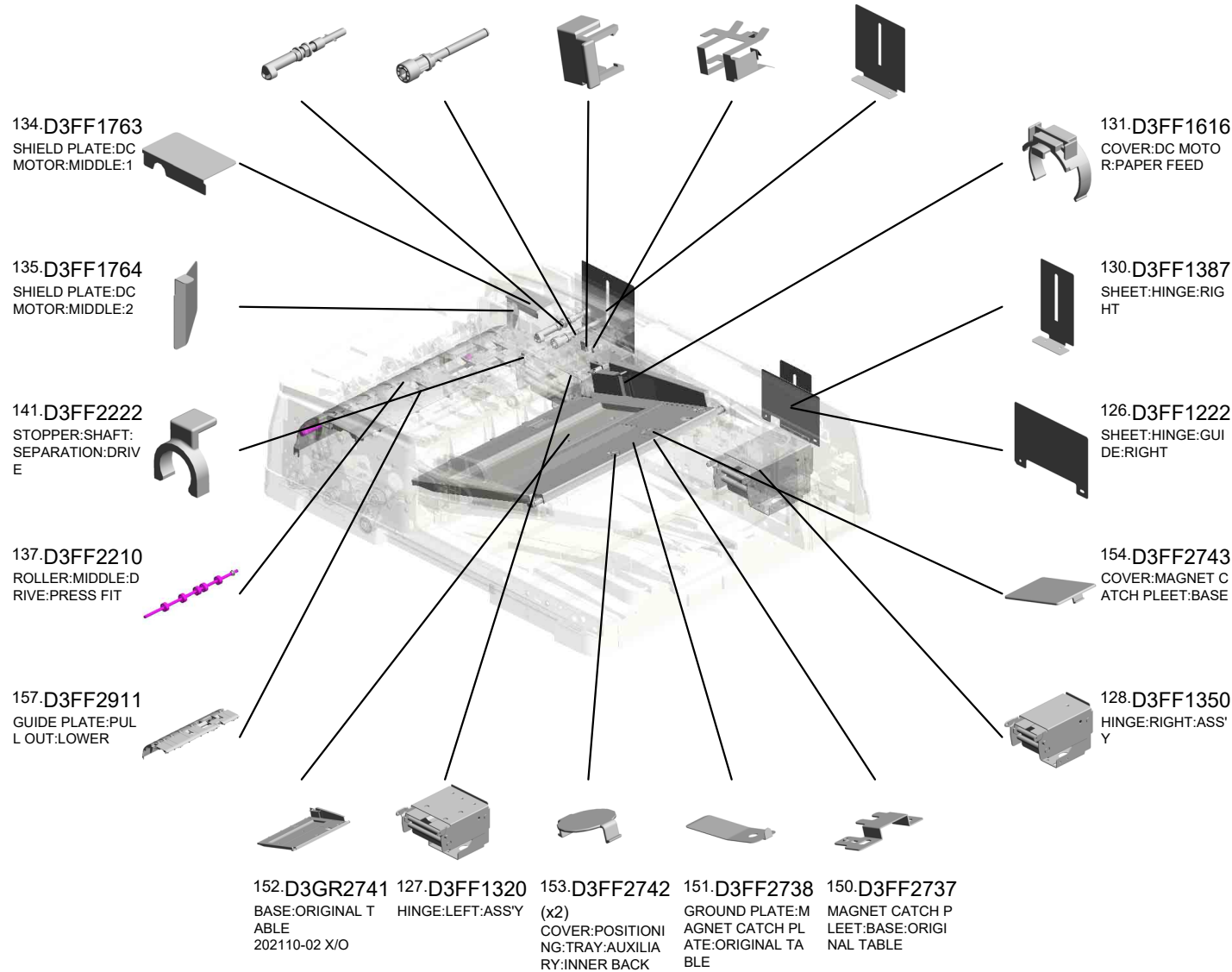

U003_S001
ADF:ASS'Y

- 192.D3FF4357 SOUND PROOFING MATERIAL:GUIDE: PAPER FEED:UPPER:2
- 193.D3FF4371 SHAFT:ARM:ROLLER:MIDDLE
- 169.D3FF3488 (x2) COMPRESSION SPRING:SCANNING:ENTRANCE:2
- 163.D3FF3482 SHAFT:CONTACT POINT:SCANNING:ENTRANCE:DRIVEN
- 191.D3FF4352 GUIDE:PAPER FEE D:UPPER

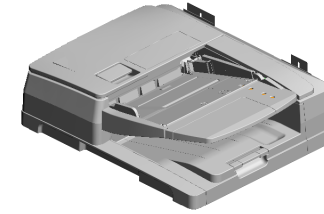

211.D3HA7002
[A]
ADF:ASS'Y
202208-02 O/O

194.D3FF4372
(x5)
ARM:ROLLER:MIDDLE:DRIVEN

162.D3FF3461
GUIDE:SCANNING:ENTRANCE:NON-CONTACT:ADHESION

168.D3FF3487
(x3)
COMPRESSION SPRING:SCANNING:ENTRANCE:1

164.D3FF3483
(x5)
ARM:DRIVEN ROLLER:SCANNING:ENTRANCE

167.D3FF3486
DRIVEN ROLLER:SCANNING:COUPLING:LARGE

158.D3FF3111
ROLLER:SCANNING:ENTRANCE:DRIVEN

166.D3FF3485
DRIVEN ROLLER:SCANNING:COUPLING:MIDDLE

160.D3FF3221
GUIDE:SCANNING:UPPER

161.D3FF3260
SHEET:SCANNING:EXIT:UPPER:ASSY

184.D3FF3811
GUIDE PLATE:EXIT:UPPER

170.D3FF3489
COMPRESSION SPRING:RING:EARTH

165.D3FF3484
ROLLER:SCANNING:DRIVEN

186.D3FF3915
TIMING PULLEY:ROLLER:EXIT:DRIVE

185.D3FF3813
SHEET:GUIDE PLATE:EXIT:UPPER:3

183.D3FF3710
ROLLER:CONTACT IMAGE SENSOR:EXIT:DRIVE:PRESS FIT

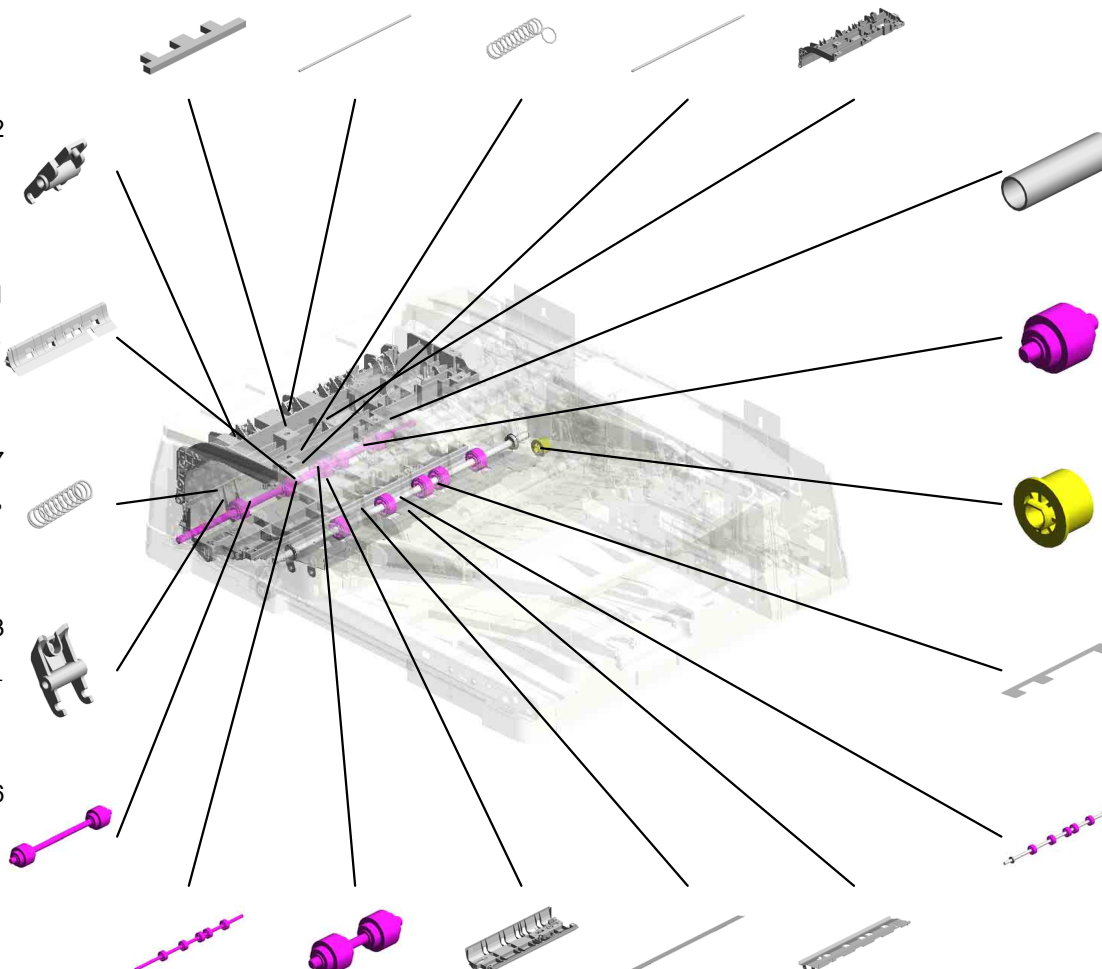

U003_S001
ADF:ASS'Y

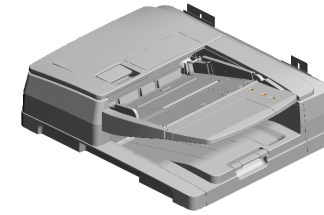

211.D3HA7002

[A]
ADF:ASS'Y
202208-02 O/O

222.D5433314 (x10) SHEET:SCANNING:ENTRANCE:MIDDLE
196.D3FF4374 DRIVEN ROLLER:MIDDLE:COUPLING:MIDDLE
199.D3FF4377 (x2) COMPRESSION SPRING:ROLLER:MIDDLE:2
195.D3FF4373 ROLLER:MIDDLE:DRIVEN
225.D5434382 (x2) COMPRESSION SPRING:PULL OUT

197.D3FF4375 DRIVEN ROLLER:MIDDLE:COUPLING:LARGE

198.D3FF4376 (x3) COMPRESSION SPRING:ROLLER:MIDDLE:1

213.D4122669 TENSION SPRING:GUIDE PLATE:PRESSURE:2N

226.D5434393 (x7) CUSHION:GUIDE PLATE:ENTRANCE:PAPER FEED:INNER BACK

215.D5224906 (x10) STEPPED SCREW:M3:DIA6:1.7MM:ROUND POINT

221.D5431822 FLANGE:DIA24

220.D5431821 TIMING PULLEY:T33/Z24

223.D5433516 SHAFT:LEVER:MISFEED REMOVAL:SCANNING:EXIT

210.D3HA5860 CONTACT IMAGE SENSOR:ASSY:(PCB41)

216.D5412241
REVERSE ROLLER:PAPER FEED

218.D5431625 GEAR:Z24:SEPARATION

217.D5431313 COMPRESSION SPRING:HINGE:LEFT

214.D4123145 TENSION SPRING:LEVER:MISFEED REMOVAL

219.D5431717 SHAFT:PULLEY:SCANNING:EXIT

209.D3HA5130 PCB:MAIN CONTROL:DOCUMENT FEEDER:ASSY:(PCB40)
202109-01 O/O

U003_S001
ADF:ASS'Y

- 246.D6831675 DC STEPPER MOTOR: DIA42:T15:S2M: ASS'Y:(M71)
- 231.D6831387 TENSION SPRING: ON OFF DETECTOR: PAPER FEED
- 241.D6831640 SHAFT: INPUT: PAPER FEED: SUB-ASS'Y
- 229.D6831385 BRACKET: SAFETY SWITCH: PAPER FEED
- 230.D6831386 SHAFT: CONTACT POINT: ON OFF DETECTOR: PAPER FEED

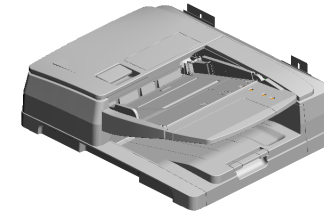

211.D3HA7002
[A]
ADF:ASS'Y
202208-02 O/O

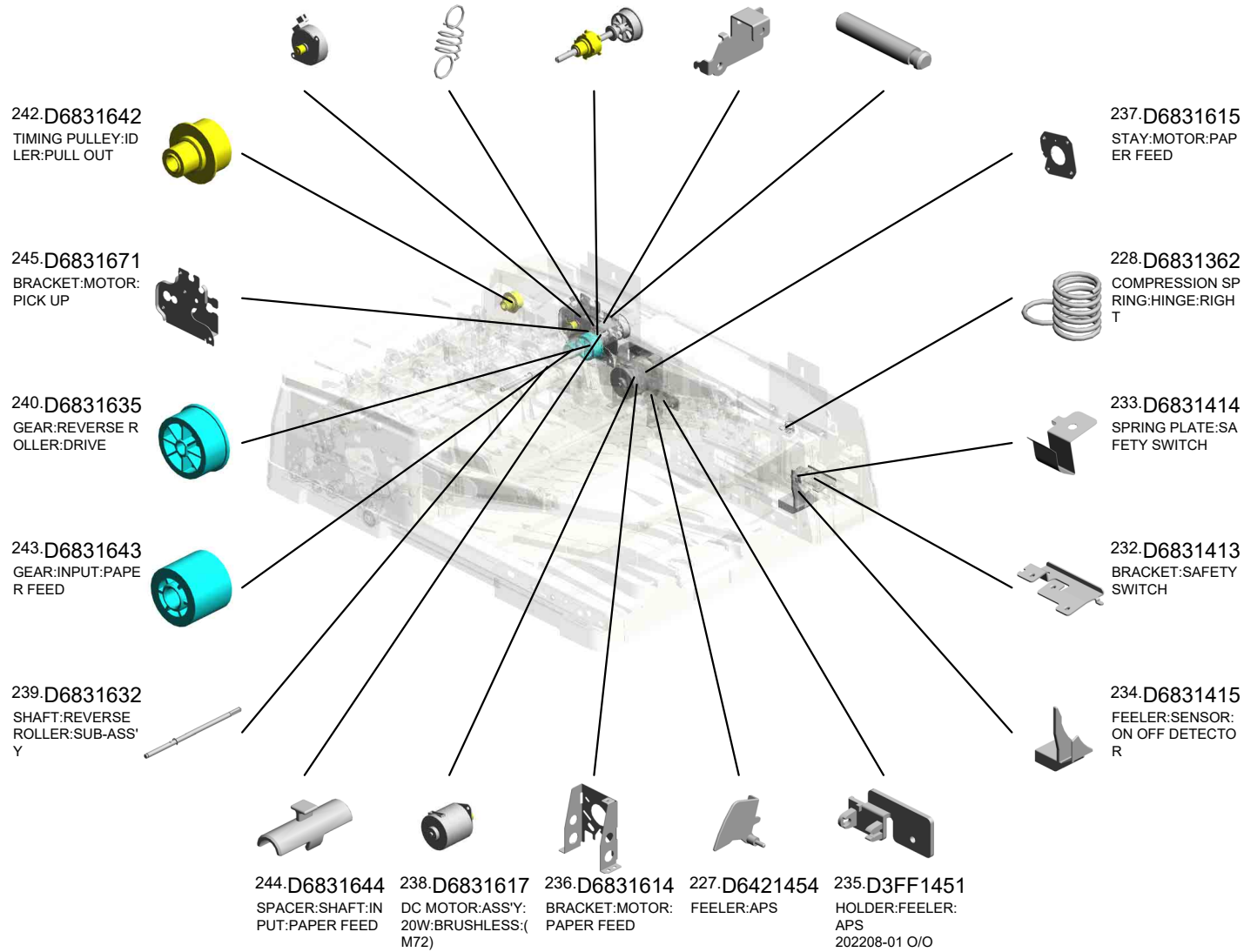

U003_S001
ADF:ASS'Y

- 263.D6832112 (x2) TIMING PULLEY:ROLLER:PULL OUT:DRIVE
- 268.D6832311 TORQUE LIMITER MECHANICAL CLUTCH:SEPARATOR
- 251.D6831766 DC MOTOR:10W:BRUSHLESS:(M76)
- 248.D6831691 GEAR:PAPER FEED:COUPLING
- 247.D6831682 TIMING PULLEY:PISTON:DRIVE

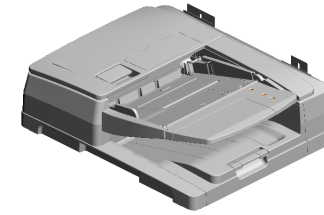

211.D3HA7002
[A]
ADF:ASS'Y
202208-02 O/O

262.D6832110
ROLLER:PULL OUT:DRIVE

270.D6832415
SHEET:SEPARATION:ENTRANCE

260.D6831856
TENSION SPRING:TENSION:SCANNING:FRONT

258.D6831851
BRACKET:TENSIONER:SCANNING:FRONT

259.D6831855
TIMING PULLEY:TENSIONER:SCANNING:FRONT

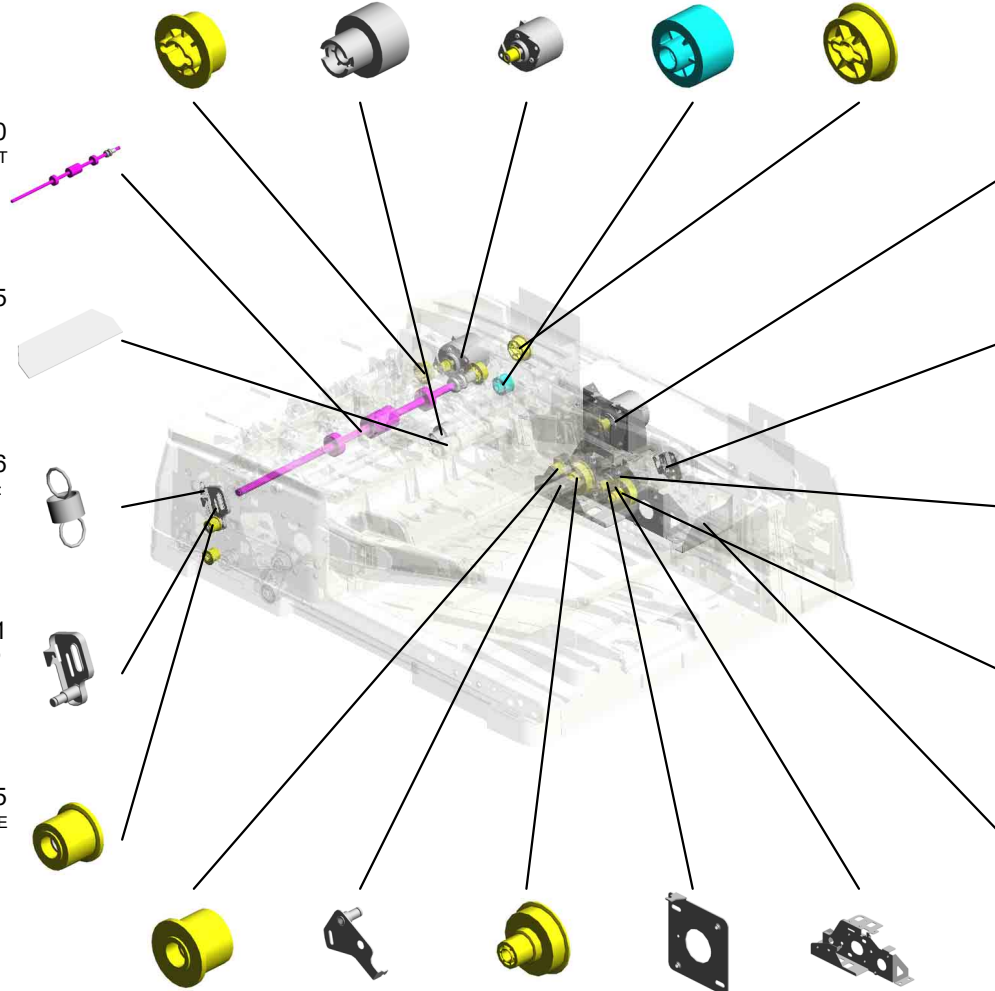

249.D6831711
BRACKET:MOTOR:PULL OUT

269.D6832393
HOLDER:ORIGINAL TABLE

255.D6831822 (x2)
DC MOTOR:20W:SCANNING:20W:BRUSHLESS:(M73)

254.D6831814
TIMING PULLEY:COUPLING:EXIT

261.D6831912
BRACKET:HINGE:RIGHT

- 257.D6831845 (x2) PULLEY:IDLER:DIA 14
- 256.D6831841 BRACKET:TENSIONER:SCANNING:INNER BACK
- 253.D6831813 TIMING PULLEY:COUPLING:SCANNING:INNER BACK
- 250.D6831718 (x2) STAY:MOTOR:PULL OUT
- 252.D6831811 BRACKET:MOTOR:SCANNING:EXIT

U003_S001
ADF:ASS'Y

- 288.D6832912 (x6) FEELER:PAPER SIZE SENSOR
- 271.D6832417 SHEET:ENTRANCE SEPARATION PAD
- 283.D6832752 LEVER:RISE:BASE
- 279.D6832743 (x2) SHEET:CUSHION:STOPPER PAWL
- 278.D6832742 (x4) CUSHION:STOPPER PAWL

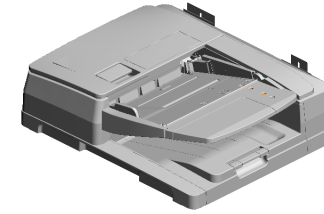

211.D3HA7002
[A]
ADF:ASS'Y
202208-02 O/O

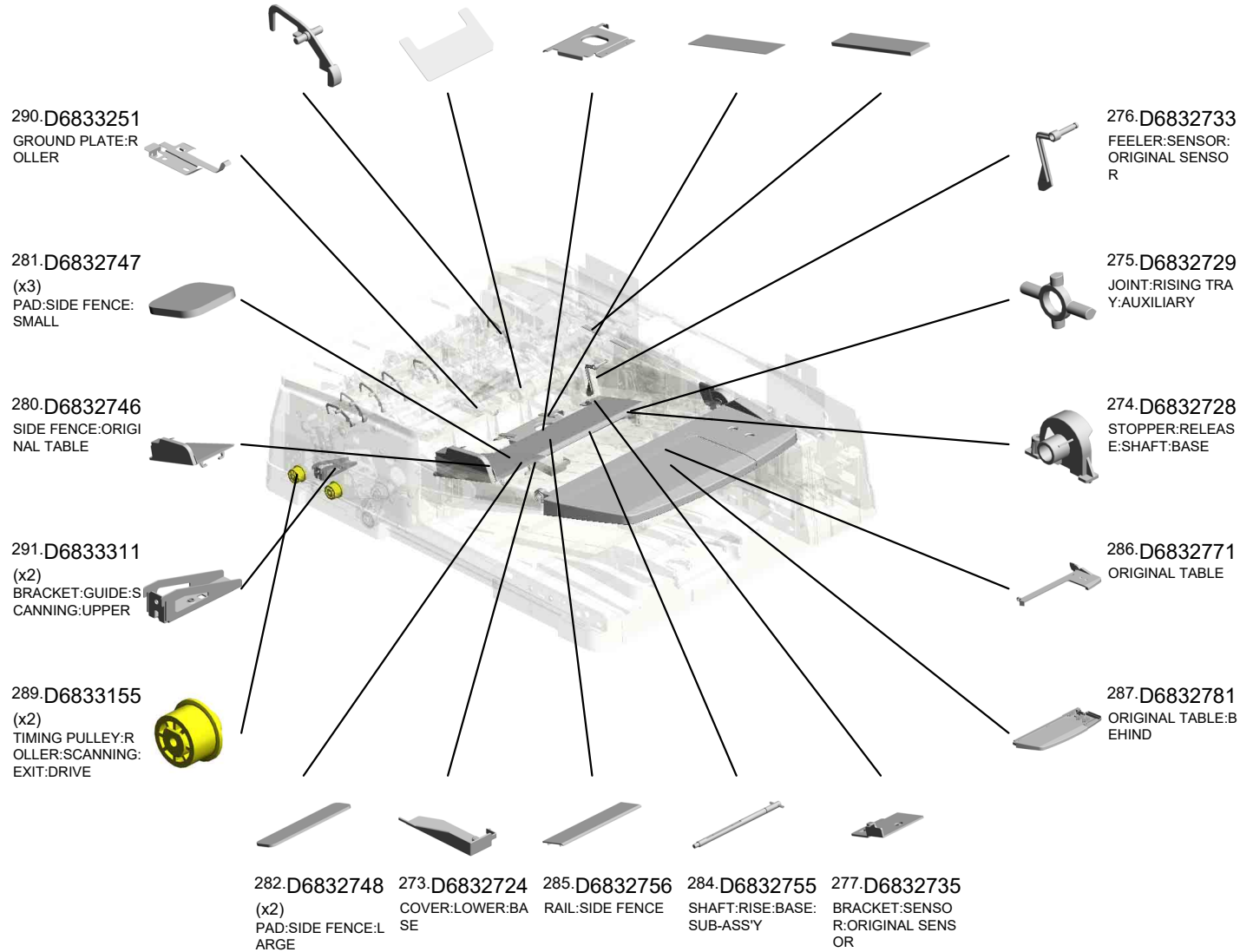

U003_S001
ADF:ASS'Y

- 321.D6834396 CUSHION:GUIDE PLATE:ENTRANCE:PAPER FEED:STOPPER
- 320.D6834395 CUSHION:GUIDE PLATE:ENTRANCE:PAPER FEED:FRONT
- 316.D6834350 DRIVEN ROLLER:PULL OUT
- 315.D6834345 DISCHARGE BRUSH:EXIT:L37
- 318.D6834382 BRACKET:SENSOR:SEPARATION

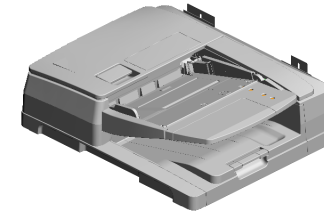

211.D3HA7002
[A]
ADF:ASS'Y
202208-02 O/O

310.D6834323
SHAFT:CONTACT POINT:GUIDE:PAPER FEED

317.D6834351
LINK:STOPPER:COVER:PAPER FEED

293.D6833390
GUIDE PLATE:SCANNING:NON-CONTACT:1MM:PEEN

292.D6833361
(x2)
SPRING PLATE:GUIDE PLATE:SCANNING

294.D6833511
HOOK:OPTICAL READING UNIT:FRONT

319.D6834394
GUIDE PLATE:ENTRANCE:PAPER FEED:UPPER

295.D6833512
HOOK:OPTICAL READING UNIT:REAR

304.D6833714
TIMING PULLEY:ROLLER:CIS:EXIT:DRIVE

322.D6834412
TRAY:EXIT:AUXILIARY:LARGE

323.D6834413
TRAY:EXIT:AUXILIARY:SMALL

305.D6833715
TIMING PULLEY:ROLLER:CIS:EXIT:FRONT

324.D6834414
(x4)
SPACER:EXIT ROLLER

308.D6834112
COVER:FRONT RIGHT

306.D6833812
DISCHARGE BRUSH:EXIT

307.D6833911
ROLLER:EXIT:DRIVE

U003_S001
ADF:ASS'Y

342.D7314315 GUIDE:PAPER FEE
D:UPPER:DOUBLE
FEED SENSOR

341.D7312914 GUIDE PLATE:PUL
L OUT:LOWER:DO
UBLE FEED SENS
OR

344.AF013020 PAD:TRAY BOTTO
M PLATE
202105-11

343.07922080C SYNCHRONOUS B
ELT:40S2M160:CR
202105-01 O/O

333.D6835111 GUIDE:HARNESS:
MAIN

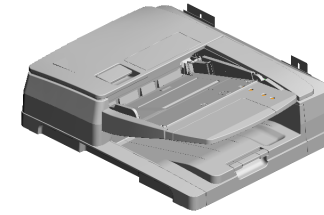

211.D3HA7002
[A]
ADF:ASS'Y
202208-02 O/O

330.D6834611
COVER:LEFT LOW
ER

331.D6834616
SHEET:BASE:SEAL
:LEFT LOWER

332.D6834617
SEAL:LEFT LOWE
R

336.D6836041
DECAL:DESIGN SK
ETCH:MISFEED RE
MOVAL:P2

345.D3HA4111
COVER:FRONT

327.D6834441
(x2)
HOLDER:CUSHION
:PRESSURE PLAT
E

328.D6834442
(x4)
TAPE:PRESSURE
PLATE

335.D6836011
DECAL:SIZE:ORIGI
NAL

347.D3HA4418
TRAY:EXIT

334.D6835121
GUIDE:HARNESS:
SUB

337.D6836051
DECAL:BASE:ORIGI
NAL

340.D6902425
DISCHARGE BRUS
H:SHORT:FRONT

326.D6834430
(x4)
ROLLER:EXIT:DRIV
EN

325.D6834421
(x2)
SHAFT:EXIT:DRIVE
N



D3HA7001
[A]
ADF:ASS'Y
202208-02 O/O

U003_S001_S001
GUIDE PLATE:PAPER FEED:LOWER:ASS'Y

272.D6832514
PAD:SEPARATION:
AUXILIARY

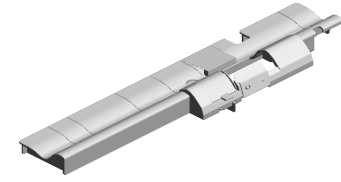
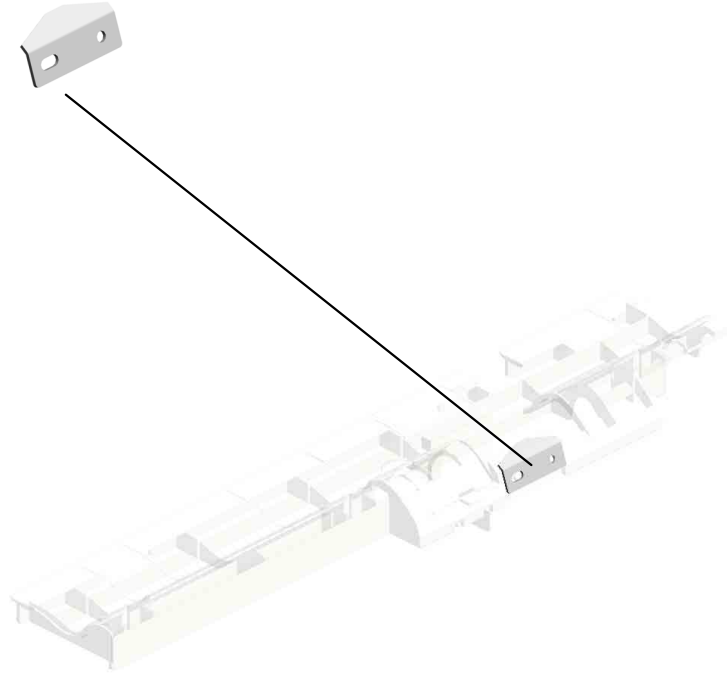

96.D3FF2510
[A]
GUIDE PLATE:PAP
ER FEED:LOWER:
ASS'Y
202106-01 X/O



D3B02510
[A]
GUIDE PLATE:PAP
ER FEED:LOWER:
ASS'Y
202106-01 X/O

U001	U002	U003	U004	U005	U006	U007	U008	U009	U010	U011	U012	U013	U014	U015	U016	U017	U018	U019	U020	U021
------	------	------	------	------	------	------	------	------	------	------	------	------	------	------	------	------	------	------	------	------

U003_S001_S002
SHAFT:SEPARATION:ASS'Y

75.B4772227 PICKUP ROLLER:COUPLING
36.A8592112 DRIVE SHAFT - PAPER FEED BELT
74.B3872113 ROLLER - PAPER FEED BELT
31.54472681 SNAP RING
140.D3FF2219 GUIDE:PAPER FEED BELT:FRONT

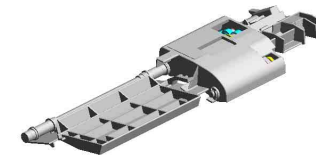

136.D3FF2202 SHAFT:SEPARATION:ASS'Y

39.07922065C SYNCHRONOUS BELT:40S2M130:CR202301-02 O/O

72.B3863320 (x2) SPRING:BELT:PAPER FEED:8N

34.A6281225 (x2) BUSHING - 8MM

37.A8592319 BASE CUSHION

18.08050106 (x2) RETAINING RINGS: SILENCER: DIA6

83.B7892114 PAPER FEED BELT ROLLER

138.D3FF2215 SHAFT:SEPARATION:DRIVE:PRESS FIT

143.D3FF2226 (x2) COMPRESSION SPRING:PAPER FEED:JOINT

139.D3FF2218 (x5) BUSHING: DIA8: DIA13.5

142.D3FF2224 GUIDE:PAPER FEED:ENTRANCE:FRONT

35.A8061163 (x2) GUIDE PLATE CUSHION

11.07200040E (x2) RETAINING RING - M4

57.AA082184 (x3) PLAIN SHAFT BEARING: DIA6X DIA10X6

92.D2453080 BUSHING: TRANSPORT SCREW: REAR

12.07200060E RETAINING RING - M6

U003_S001_S002
SHAFT:SEPARATION:ASS'Y

145.D3FF2228 PICKUP ROLLER
144.D3FF2227 GEAR:Z23
146.D3FF2229 TIMING PULLEY:T1
9



136.D3FF2202
SHAFT:SEPARATI
ON:ASS'Y

147.D3FF2232
TIMING PULLEY:PI
CKUP:T21



265.D6832236
SHEET:BRACKET:
PICKUP:INNER BA
CK



203.D3FF6071
DECAL:CAUTION:O
RIGINAL:PICK-UP
PAPER JAM



148.D3FF2233
BRACKET:PAPER
FEED BELT



338.D6842171
PAPER FEED BELT

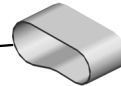

149.D3FF2272 LEVER:PICKUP RO
LLER:RISE
264.D6832221 GEAR:IDLER:Z18



U003_S001_S002_S001
GUIDE:PAPER FEED:ENTRANCE:INNER BACK:ASS'Y

35.A8061163
(x2)
GUIDE PLATE CUS
HION

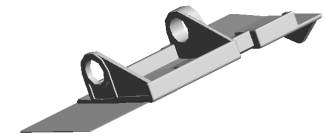

266.D6832240
GUIDE:PAPER FEE
D:ENTRANCE:INNE
R BACK:ASS'Y

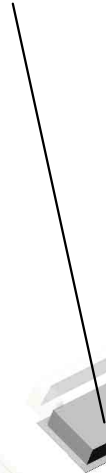
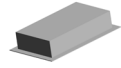

267.D6832242
SHEET:GUIDE:PAP
ER FEED:INNER B
ACK

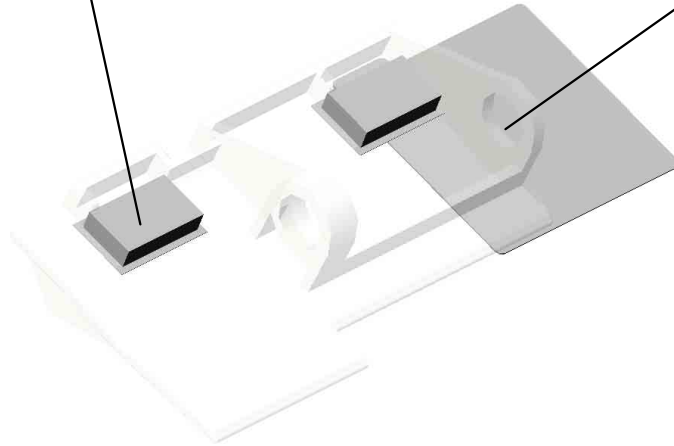

U001	U002	U003	U004	U005	U006	U007	U008	U009	U010	U011	U012	U013	U014	U015	U016	U017	U018	U019	U020	U021
------	------	------	------	------	------	------	------	------	------	------	------	------	------	------	------	------	------	------	------	------

U003_S001_S003
DC MOTOR:RISING TRAY:ASS'Y:(M70)

91.D0812966 1.03530030N
DC MOTOR:ASS'Y: (x2)
1.007W:BRUSH:(M SCREW:M3X3
57/M70)

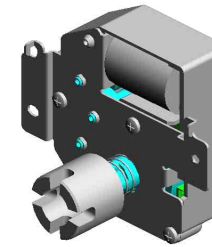

70.AX040199
DC MOTOR:RISING
TRAY:ASS'Y:(M70)

4.04523010N
(x4)
BINDING SELF-TA
PPING SCREW:3X
10

64.AB017783
GEAR:RISING TRA
Y:3

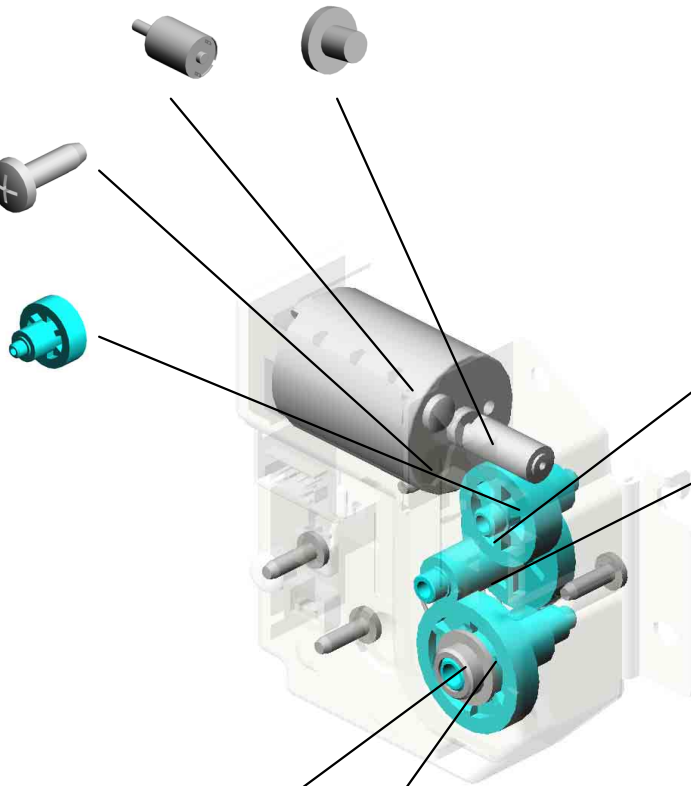

63.AB017782
GEAR:RISING TRA
Y:2

51.AA063701
COMPRESSION SP
RING:RISING TRAY

54.AA080361
PLAIN SHAFT BEA
RING:CASE:RISIN
G TRAY

65.AB017899
GEAR:RISING TRA
Y:1

U003_S001_S004

ROLLER:SCANNING:EXIT:DRIVE:ASS'Y

12.07200060E
RETAINING RING -
M6

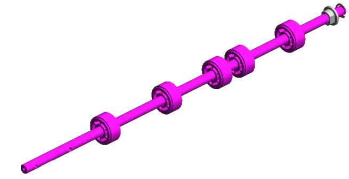

159.D3FF3150
ROLLER:SCANNIN
G:EXIT:DRIVE:ASS'
Y



55.AA082104
BUSHING - 8X12X7

U001	U002	U003	U004	U005	U006	U007	U008	U009	U010	U011	U012	U013	U014	U015	U016	U017	U018	U019	U020	U021
------	------	------	------	------	------	------	------	------	------	------	------	------	------	------	------	------	------	------	------	------

U003_S001_S005
GUIDE:EXIT:LOWER:ASS'Y

- 178.D3FF3631 ROLLER:SCANNING:BEHIND:ASS'Y
- 179.D3FF3646 (x5) ARM:DRIVEN ROLLER:CONTACT IMAGE SENSOR:EXIT
- 7.04543006Q (x9) TAPPING SCREW - M3X6
- 88.B8041180 (x2) DISCHARGE BRUSH:PUNCH UNIT
- 9.04583008N (x3) HEXAGON HEAD TAPPING SCREW:3X8

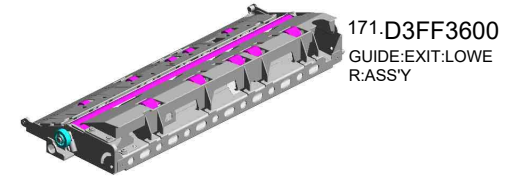

171.D3FF3600
GUIDE:EXIT:LOWER:ASS'Y

180.D3FF3647
SHAFT:CONTACT POINT:CONTACT IMAGE SENSOR:EXIT:DRIVEN

177.D3FF3628 (x2)
COMPRESSION SPRING:SCANNING:EXIT:2

32.A4221063
SEAL - 0.7X13X20

174.D3FF3624
SHAFT:CONTACT POINT:SCANNING:EXIT:SHORT

175.D3FF3626 (x5)
ARM:DRIVEN ROLLER:SCANNING:EXIT

165.D3FF3484
ROLLER:SCANNING:DRIVEN

166.D3FF3485
DRIVEN ROLLER:SCANNING:COUPLING:MIDDLE

172.D3FF3622
GUIDE:EXIT:LOWER

173.D3FF3623
SHAFT:CONTACT POINT:SCANNING:EXIT:LONG

167.D3FF3486
DRIVEN ROLLER:SCANNING:COUPLING:LARGE

17.08050104
RETAINING RINGS -E:SILENCER:DIA4

78.B4774129 (x2)
SPRING - 12N

16.08050103 (x3)
RETAINING RINGS -E:SILENCER:DIA3

176.D3FF3627 (x3)
COMPRESSION SPRING:SCANNING:EXIT:1

76.B4772622 (x2)
DISCHARGE BRUSH:H:L11

U003_S001_S005
GUIDE:EXIT:LOWER:ASS'Y

- 196.D3FF4374 DRIVEN ROLLER:MIDDLE:COUPLING:MIDDLE
- 181.D3FF3648 (x2) COMPRESSION SPRING:CONTACT IMAGE SENSOR:EXIT
- 197.D3FF4375 DRIVEN ROLLER:MIDDLE:COUPLING:LARGE
- 297.D6833643 (x3) COMPRESSION SPRING:CONTACT IMAGE SENSOR:EXIT

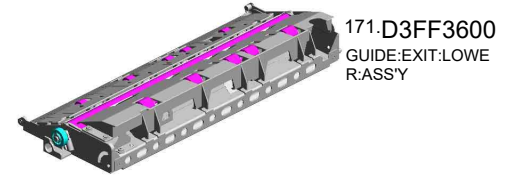

- 298.D6833644 (x4) SHEET:GUIDE:CONTACT IMAGE SENSOR:EXIT:LOWER

- 195.D3FF4373 ROLLER:MIDDLE:DRIVEN

- 212.D4122653 BUSHING:DIA6

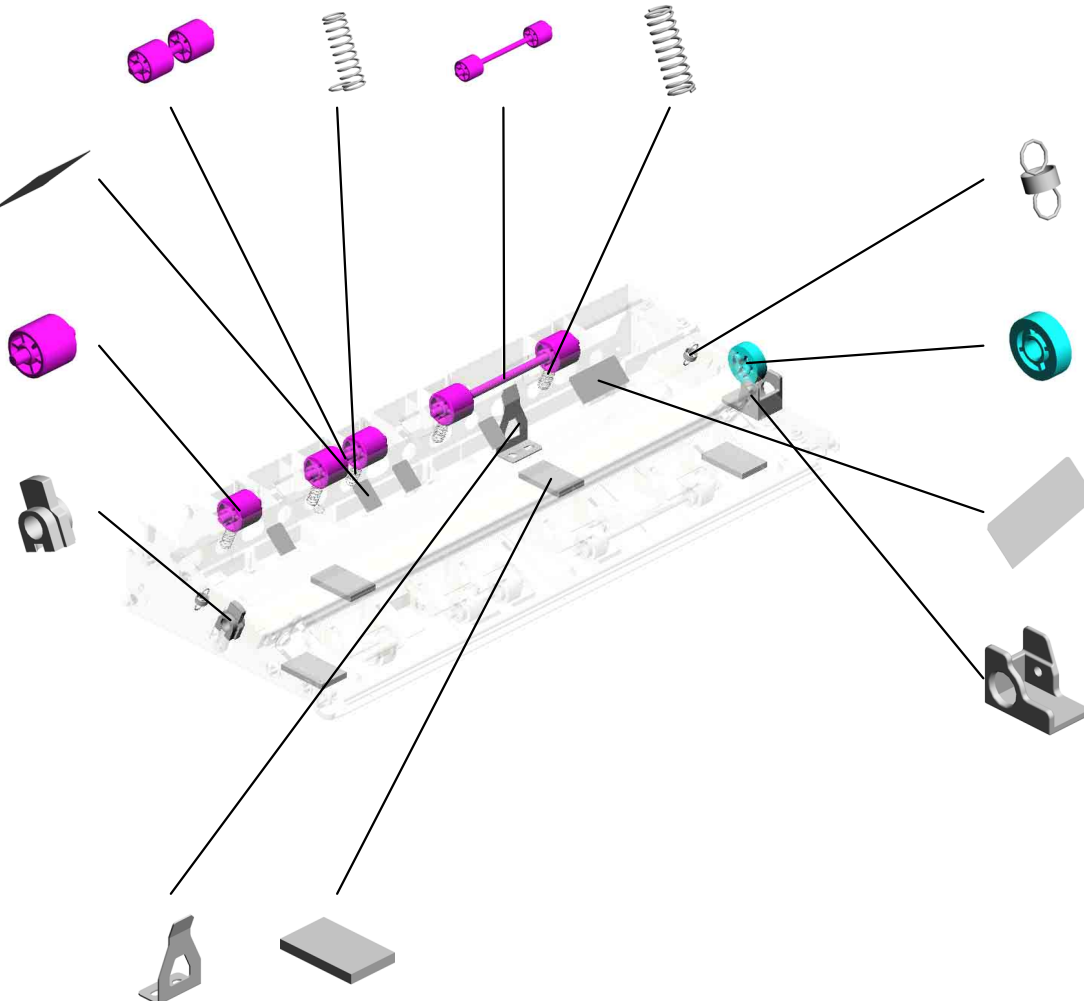

- 213.D4122669 (x2) TENSION SPRING:GUIDE PLATE:PRESSURE:2N

- 224.D3FF3635 GEAR:ROLLER:SCANNING:BEHIND 202206-01 O/O

- 182.D3FF3649 SHEET:GUIDE:CONTACT IMAGE SENSOR:EXIT:2

- 299.D6833651 COVER:SCANNING:EXIT

- 296.D6833616 BRACKET:DISCHARGE BRUSH
- 328.D6834442 (x4) TAPE:PRESSURE PLATE

U003_S001_S005_S001

GUIDE PLATE:CONTACT IMAGE SENSOR:ENTRANCE:ASS'Y

300.D6833665 306.D6833812
 GUIDE PLATE:CON DISCHARGE BRUS
 TACT IMAGE SENS H:EXIT
 OR:ENTRANCE:LO
 WER

99.D3B03662
 GUIDE PLATE:CON
 TACT IMAGE SENS
 OR:ENTRANCE:AS
 SY

302.D6833667
 LEVER:GUIDE PLA
 TE:CONTACT IMA
 GE SENSOR:REAR

303.D6833668
 (x2)
 SPACER:GUIDE PL
 ATE:CONTACT IMA
 GE SENSOR:ENTR
 ANCE

301.D6833666
 LEVER:GUIDE PLA
 TE:CONTACT IMA
 GE SENSOR:FRON
 T

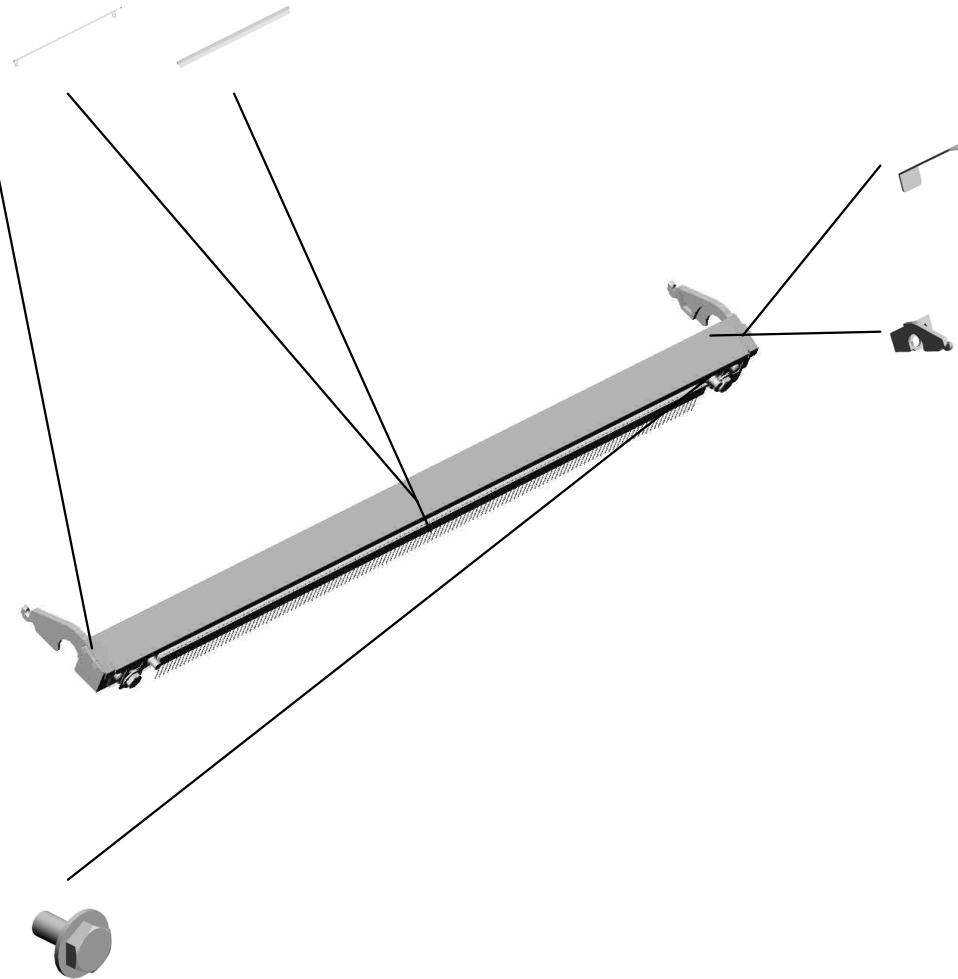

3.03603006N
 (x4)
 SCREW - M3X6

U001	U002	U003	U004	U005	U006	U007	U008	U009	U010	U011	U012	U013	U014	U015	U016	U017	U018	U019	U020	U021
------	------	------	------	------	------	------	------	------	------	------	------	------	------	------	------	------	------	------	------	------

U003_S001_S006
COVER:REAR:ASS'Y

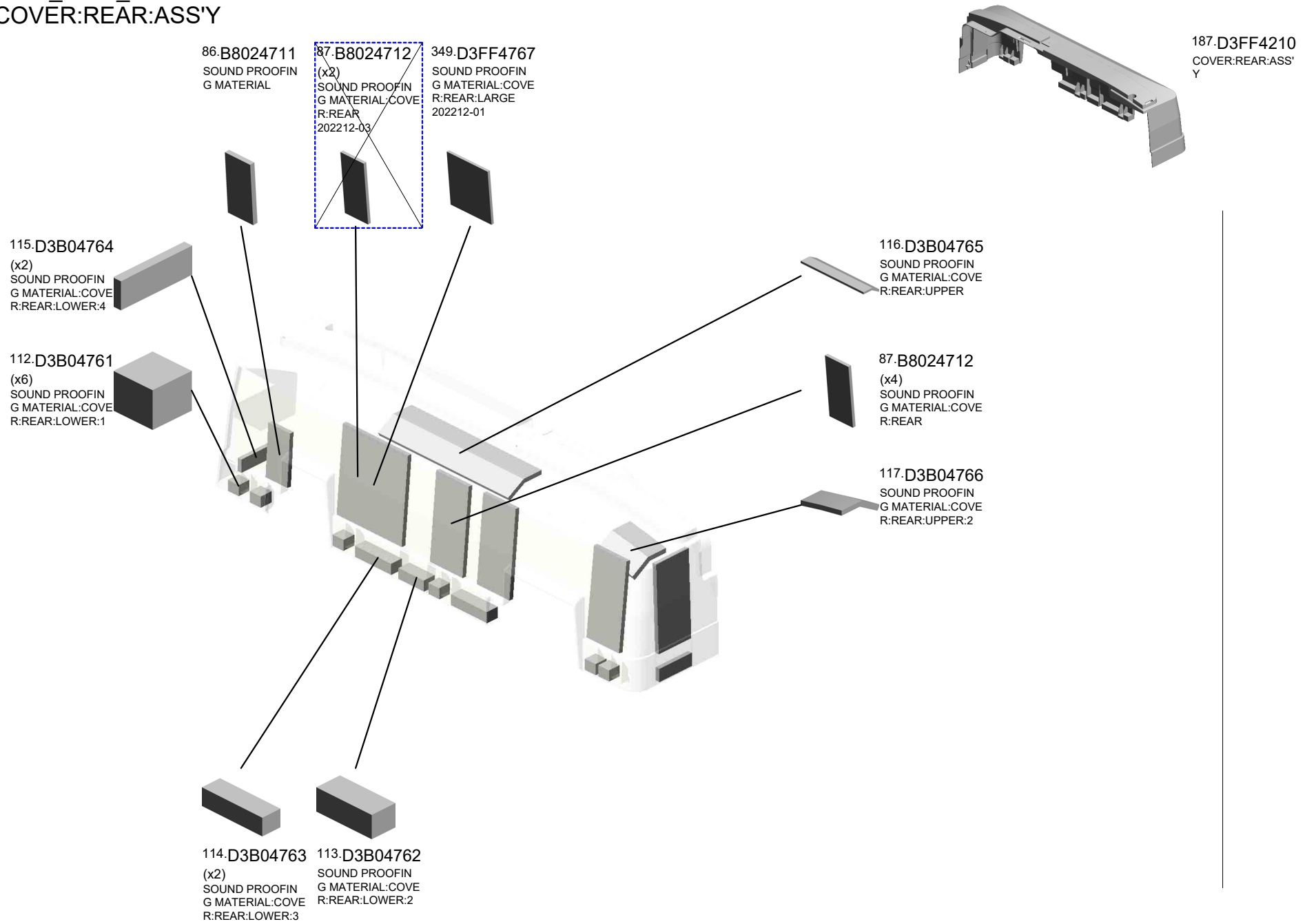

U003_S001_S007
PRESSURE PLATE:ASS'Y

104.D3B04722 200.D3FF4711
(x4) GUIDE PLATE:PRE
CUSHION:TAPE:SSURE PLATE:LEF
SMALL T:ASS'Y

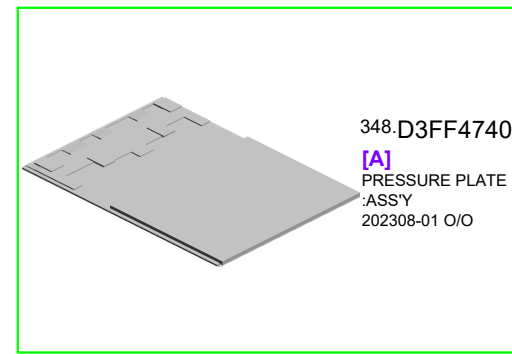

106.D3B04725
CUSHION:PRESSU
RE PLATE:SMALL

202.D3FF4716
SHEET:PRESSURE
PLATE
202108-01 O/O

105.D3FF4724
CUSHION:PRESSU
RE PLATE:LARGE
202110-01 O/O

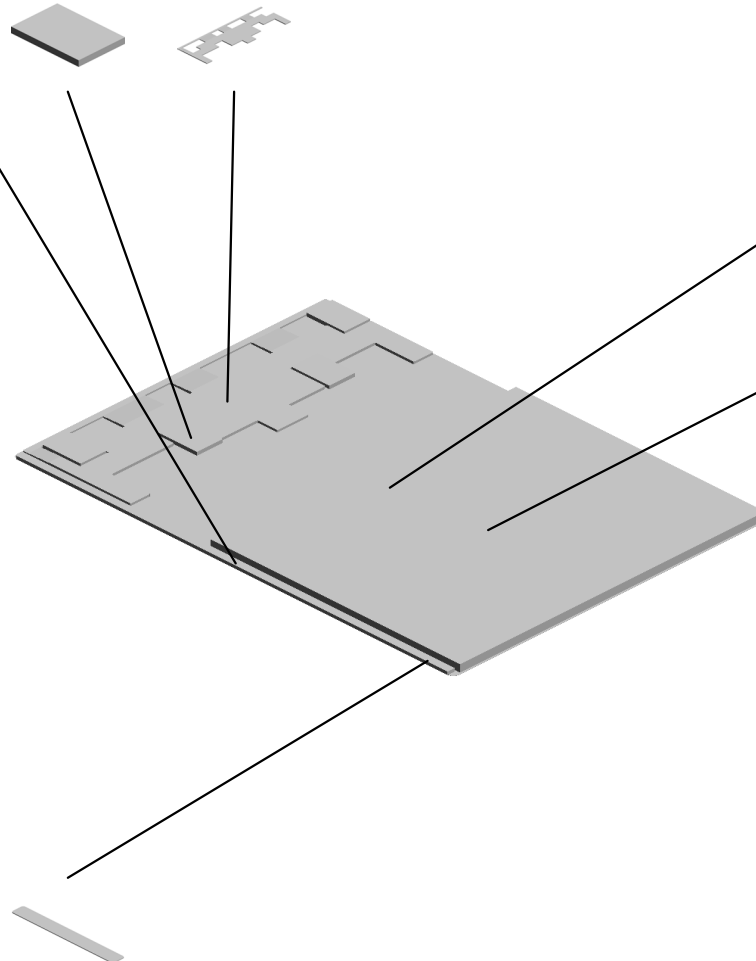
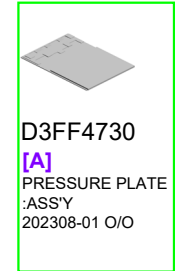

201.D3FF4712
SHEET:PRESSURE
PLATE:SMALL

U001	U002	U003	U004	U005	U006	U007	U008	U009	U010	U011	U012	U013	U014	U015	U016	U017	U018	U019	U020	U021
------	------	------	------	------	------	------	------	------	------	------	------	------	------	------	------	------	------	------	------	------

U003_S001_S008
COVER:PAPER FEED:ASS'Y

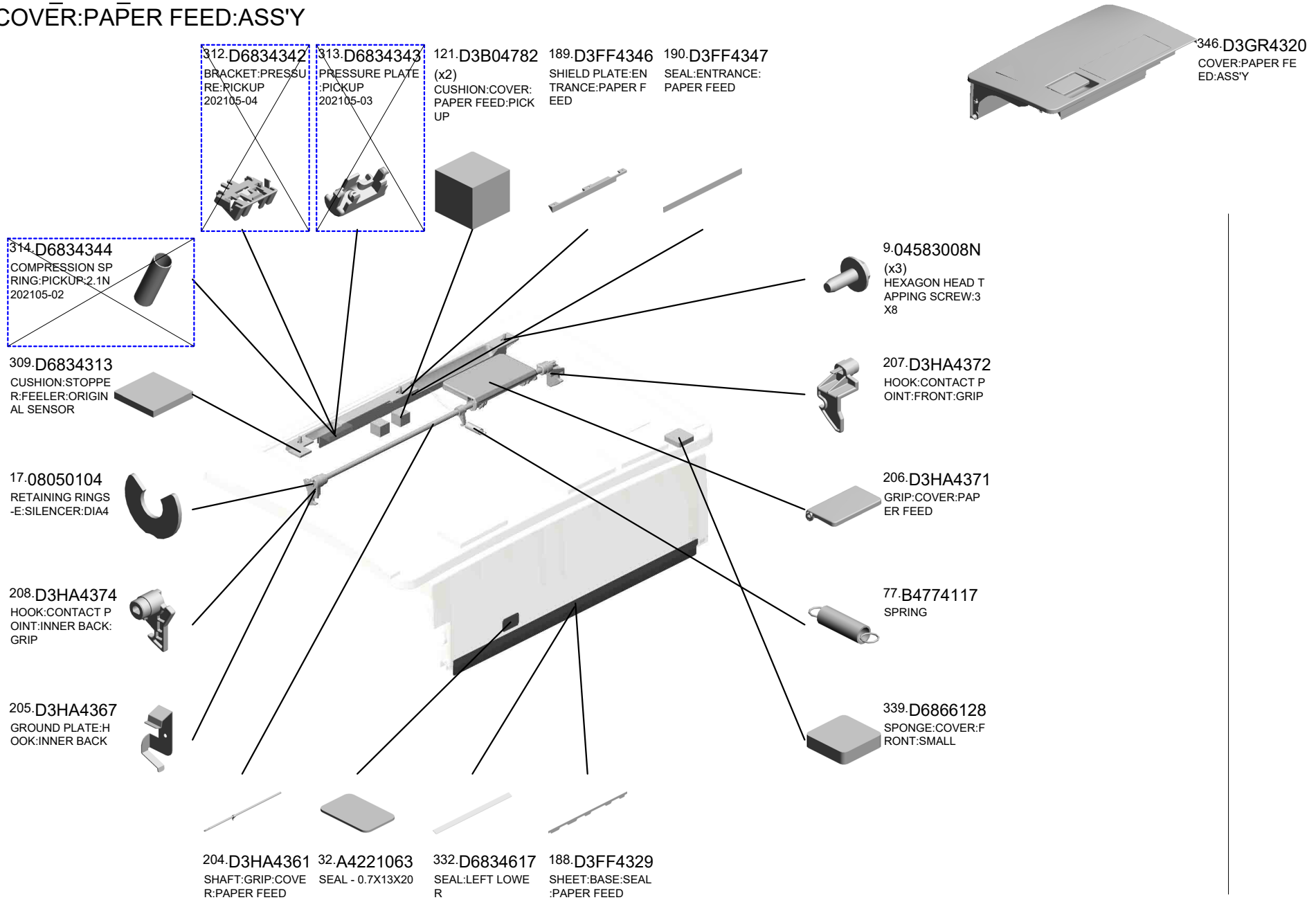

U003_S001_S008_S001
COVER:PAPER FEED:UPPER:ASS'Y

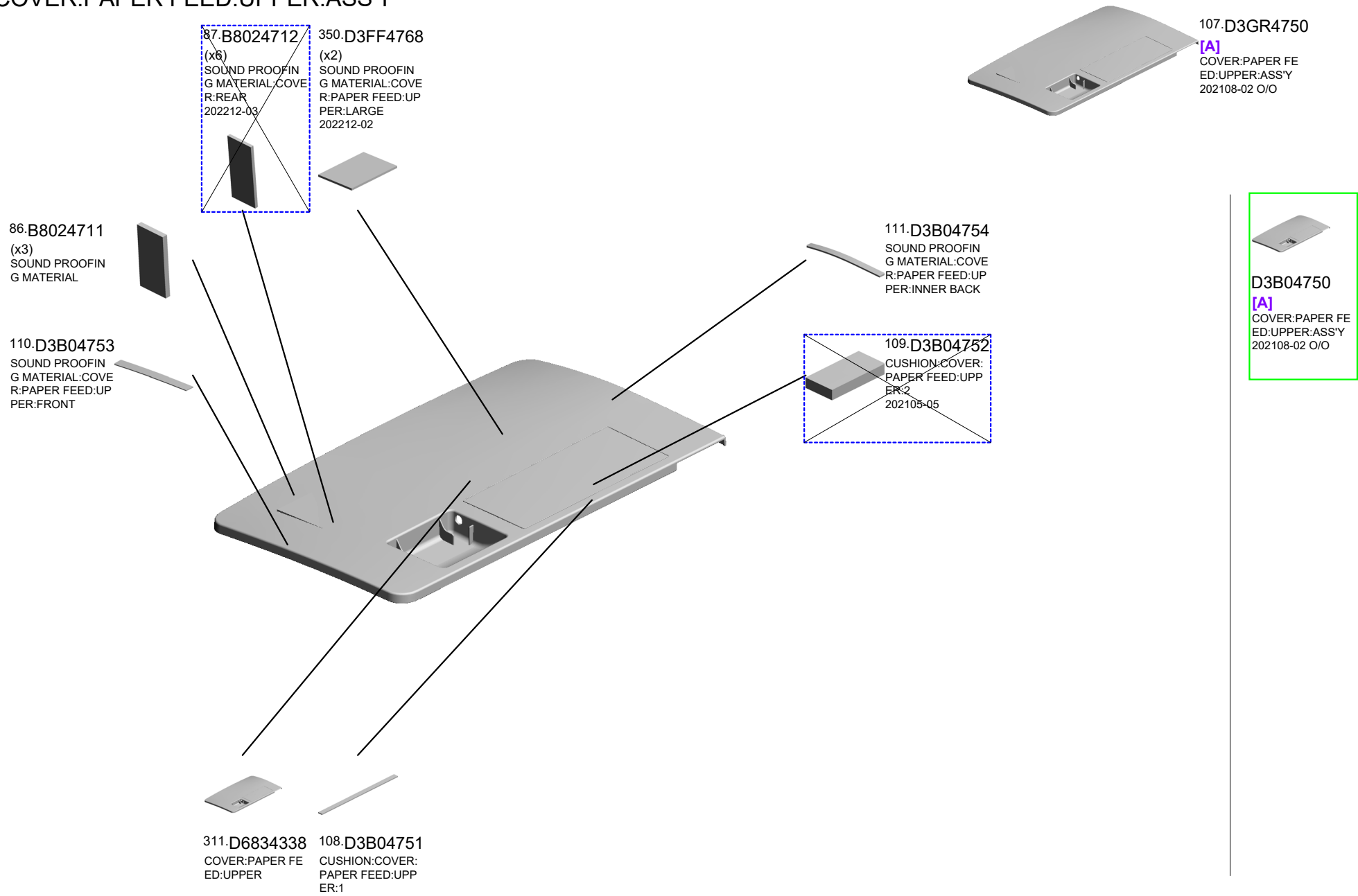

U001	U002	U003	U004	U005	U006	U007	U008	U009	U010	U011	U012	U013	U014	U015	U016	U017	U018	U019	U020	U021
------	------	------	------	------	------	------	------	------	------	------	------	------	------	------	------	------	------	------	------	------

U003_S001_S009
COVER:LOWER RIGHT:ASS'Y

328.D6834442
(x2)
TAPE:PRESSURE
PLATE

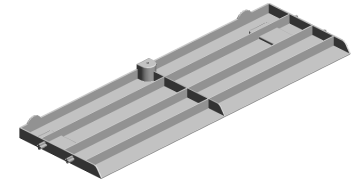
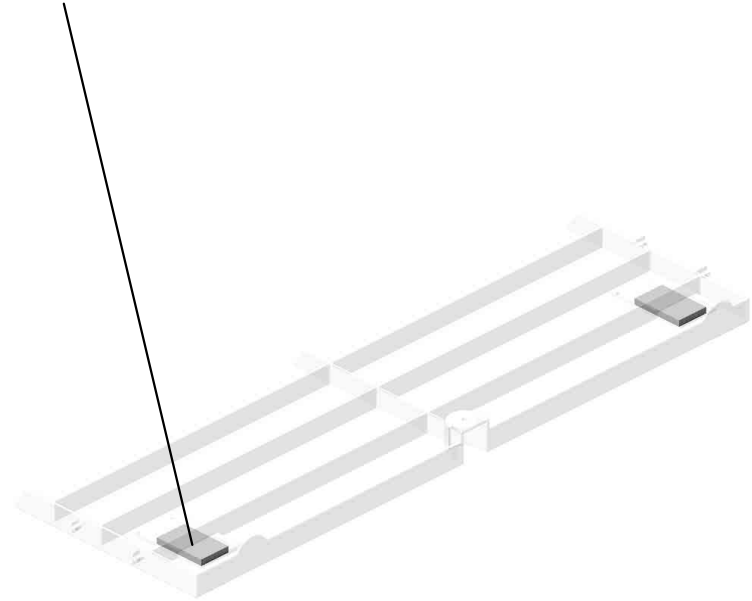
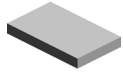

329.D6834510
COVER:LOWER RI
GHT:ASS'Y

U001	U002	U003	U004	U005	U006	U007	U008	U009	U010	U011	U012	U013	U014	U015	U016	U017	U018	U019	U020	U021
------	------	------	------	------	------	------	------	------	------	------	------	------	------	------	------	------	------	------	------	------

U004.SCANNER

U004 S005
D2581776
CARRIAGE:NO.2:ASS'Y

U004 S004
D2581769
ILLUMINATION UNIT:LED-B:A
SS'Y:(LED1)

U004 S003
D2581769
ILLUMINATION UNIT:LED-B:A
SS'Y:(LED1)

U004 S001
D0CN1739
LENSBLOCK SMD:ASS'Y

U004 S002
D2581751
CARRIAGE:NO.1:ASS'Y

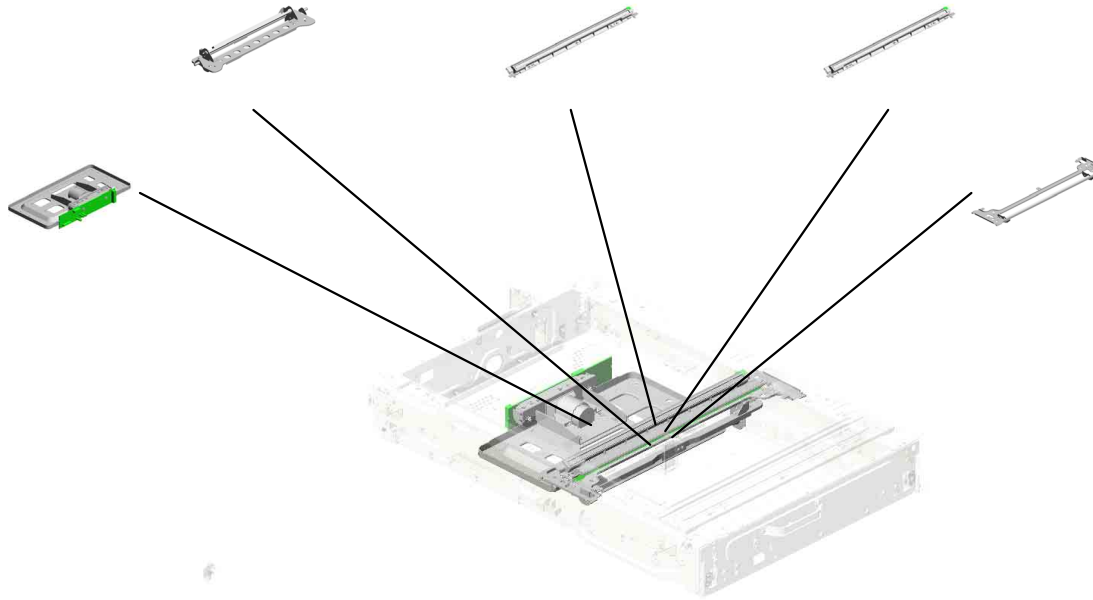

U001	U002	U003	U004	U005	U006	U007	U008	U009	U010	U011	U012	U013	U014	U015	U016	U017	U018	U019	U020	U021
------	------	------	------	------	------	------	------	------	------	------	------	------	------	------	------	------	------	------	------	------

U004 SCANNER

- 16.A2324666 CUSHION - STEPPER MOTOR
- 1.03130060N (x4) SCREW - M3X6
- 9.07433808 (x2) RADIAL BALL BEARING: DIA8X DIA16X5
- 6.04543006Q (x12) TAPPING SCREW - M3X6
- 17.A2501752 EXPOSURE GLASS

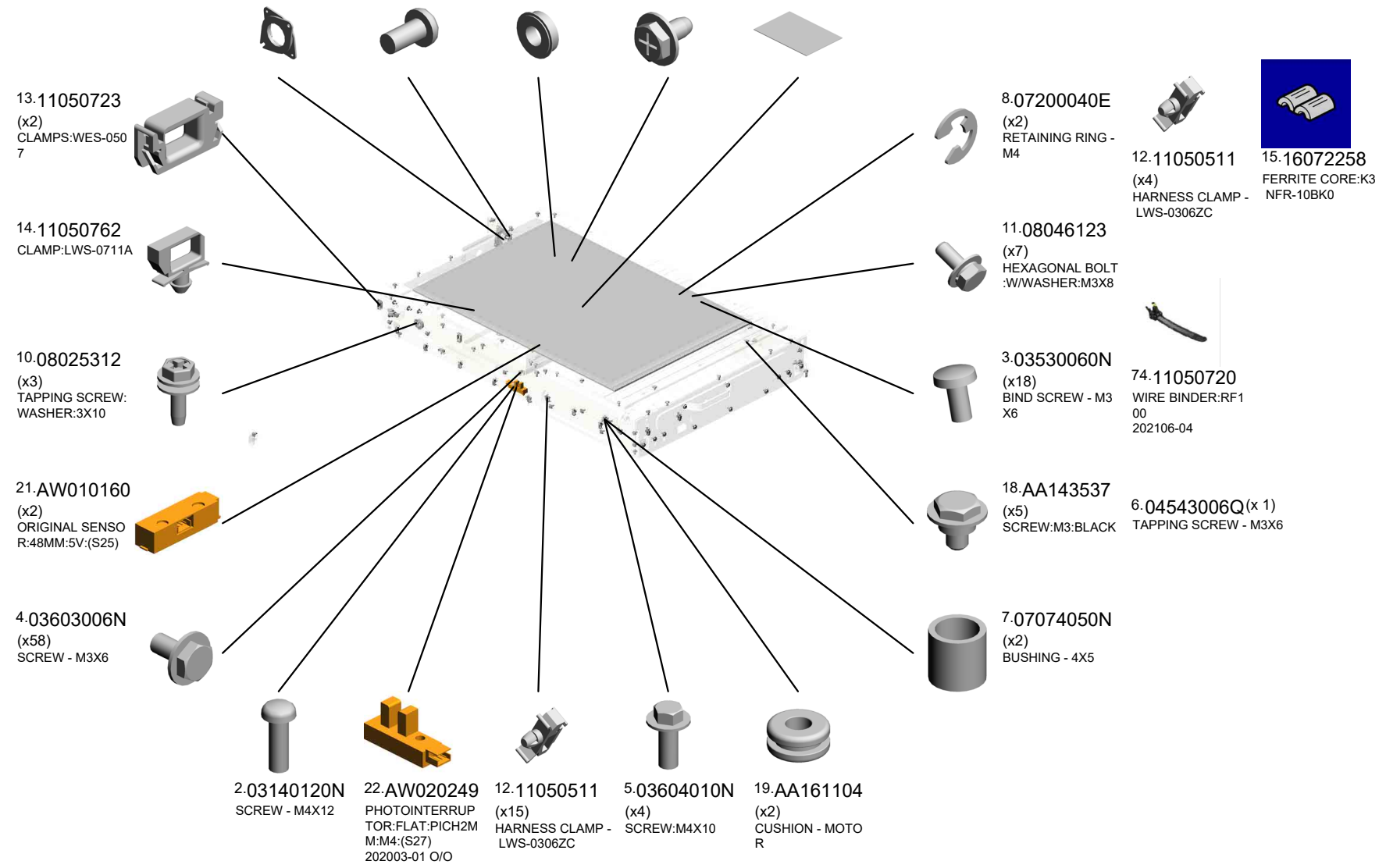
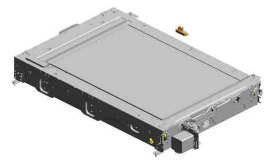

U001	U002	U003	U004	U005	U006	U007	U008	U009	U010	U011	U012	U013	U014	U015	U016	U017	U018	U019	U020	U021
------	------	------	------	------	------	------	------	------	------	------	------	------	------	------	------	------	------	------	------	------

U004 SCANNER

- 31.D1361798 TENSION SPRING: TENSION:16N
- 29.D1361793 DC STEPPER MOTOR:MM42:(M23)
- 34.D1361802 TIMING PULLEY:65
- 24.D0291749 PULLEY:PROTECTION
- 38.D1361810 (x2) TENSION SPRING: TENSION:11N

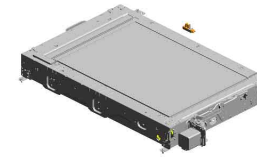

30.D1361794
BRACKET:DC STEPPER MOTOR:TENSION



32.D1361799
BRACKET:DC STEPPER MOTOR



23.B7125605
(x2)
GRIP:APPLICATION



35.D1361803
SYNCHRONOUS BELT:157ST1.5-6.0



33.D1361801
SHAFT:DRIVE:SCANNER



26.D1361687
GROUND PLATE:SENSOR:AKS



41.D1361821
COVER:EXPOSURE GLASS:DOCUMENT FEEDER



43.D1471805
EXPOSURE GLASS:DOCUMENT FEEDER:APPLY



42.D1471750
SHEET:GAP:ASSY



40.D1361817
BRACKET:EXPOSURE GLASS:DOCUMENT FEEDER:SUB-ASSY



37.D1361809
(x2)
BRACKET:TENSION



27.D1361758
(x2)
CLAMP:WIRE



28.D1361788
(x2)
PULLEY:IDLER:CAMMARRIAGE



36.D1361806
(x2)
DRIVE WIRE:DIA1



39.D1361811
(x4)
PULLEY:PEEN

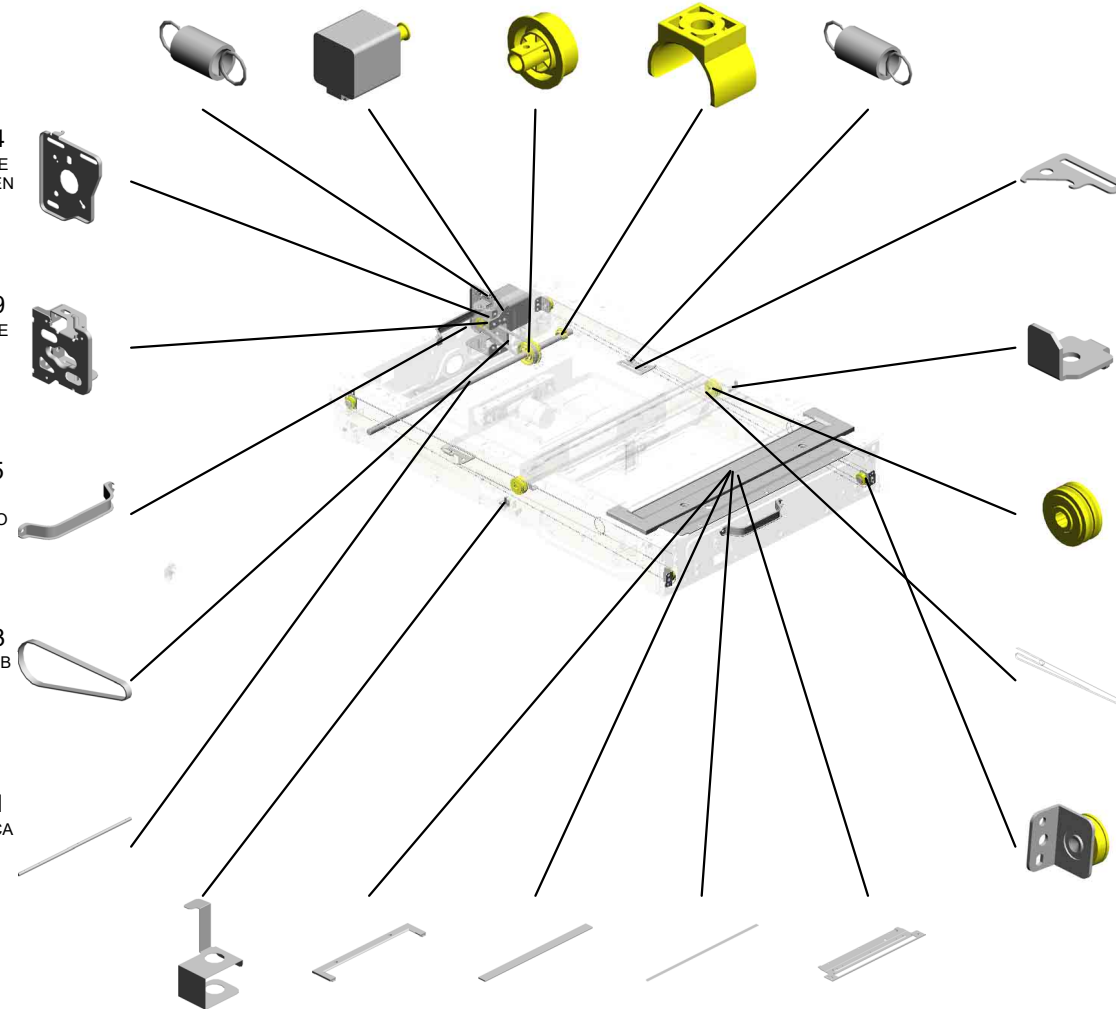

U004 SCANNER

52.D2581717 COVER:SHAFT:SCANNER
 55.D2581727 INNER COVER:SCANNER
 59.D2581761 GUIDE:FFC:CARRIAGE:NO.1:REAR
 44.D1491715 PULLEY:DRIVE WIRE:FRONT
 53.D2581718 SHEET:FFC:BASE

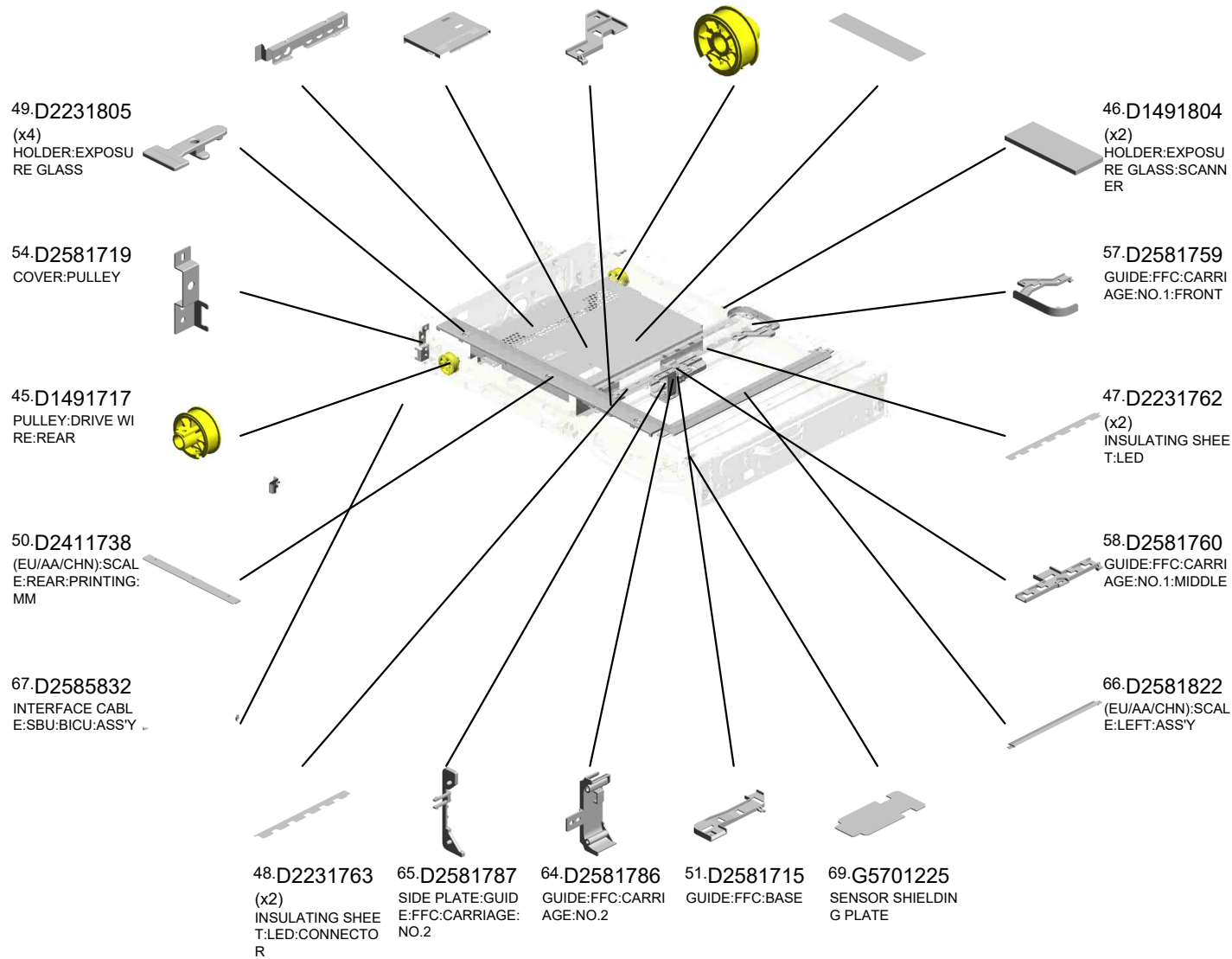
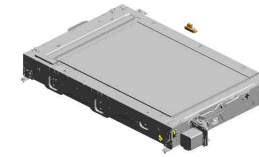

U004
SCANNER

70.GW020024
PHOTOINTERRUP
TOR:LG2A24BL1:G
F:(S7/S15/S24/S106
)

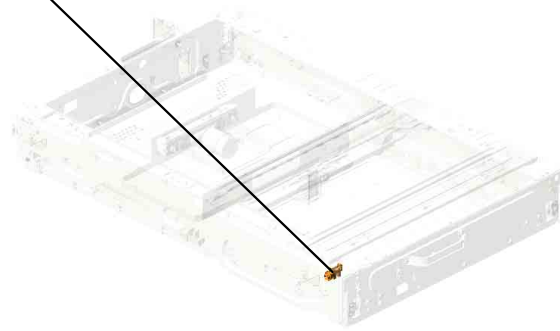
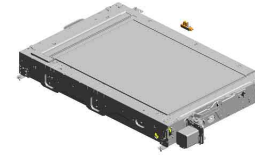

U001	U002	U003	U004	U005	U006	U007	U008	U009	U010	U011	U012	U013	U014	U015	U016	U017	U018	U019	U020	U021
------	------	------	-------------	------	------	------	------	------	------	------	------	------	------	------	------	------	------	------	------	------

U004_S001
LENSBLOCK SMD:ASS'Y

11.08046123
(x10)
HEXAGONAL BOLT
:W/WASHER:M3X8

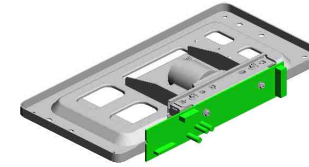

25.D0CN1739
LENSBLOCK SMD:
ASS'Y

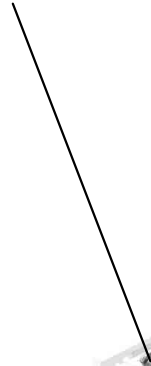

4.03603006N
(x4)
SCREW - M3X6

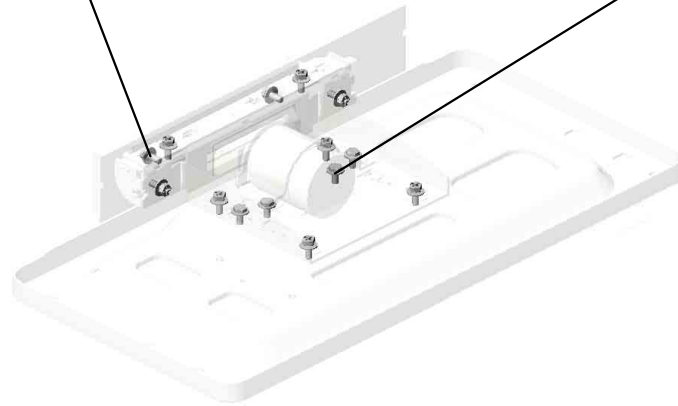
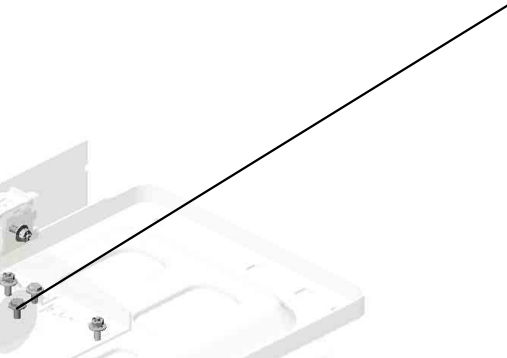

U001	U002	U003	U004	U005	U006	U007	U008	U009	U010	U011	U012	U013	U014	U015	U016	U017	U018	U019	U020	U021
------	------	------	------	------	------	------	------	------	------	------	------	------	------	------	------	------	------	------	------	------

U004_S002
CARRIAGE:NO.1:ASS'Y

20.AC030211
MIRROR:NO.1



56.D2581751
CARRIAGE:NO.1:A
SS'Y

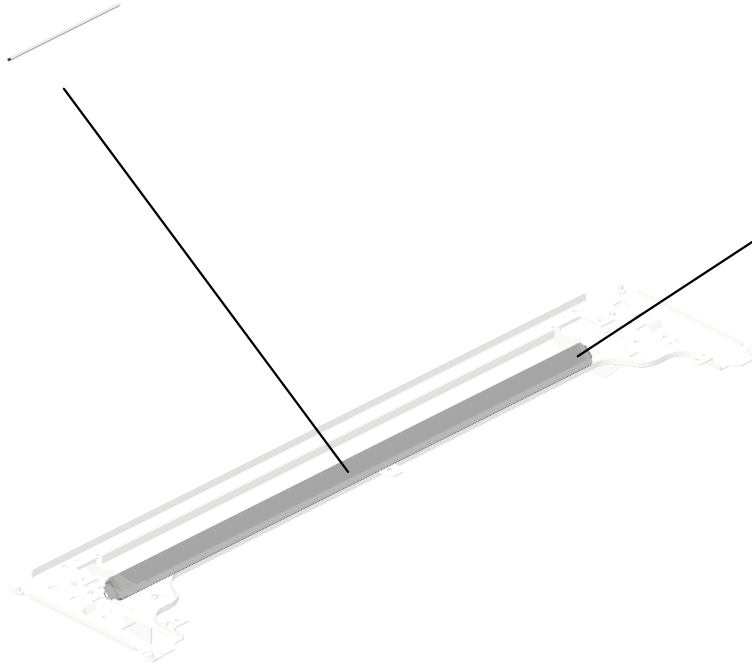

71.M0261815
(x2)
CLAMP:MIRROR:N
O.1

U001	U002	U003	U004	U005	U006	U007	U008	U009	U010	U011	U012	U013	U014	U015	U016	U017	U018	U019	U020	U021
------	------	------	------	------	------	------	------	------	------	------	------	------	------	------	------	------	------	------	------	------

U004_S003

ILLUMINATION UNIT:LED-B:ASS'Y:(LED1)

3-03530060N
(x3)
BIND SCREW - M3
X6



60.D2581769
ILLUMINATION UNI
T:LED-B:ASS'Y:(LE
D1)



U001	U002	U003	U004	U005	U006	U007	U008	U009	U010	U011	U012	U013	U014	U015	U016	U017	U018	U019	U020	U021
------	------	------	------	------	------	------	------	------	------	------	------	------	------	------	------	------	------	------	------	------

U004_S004

ILLUMINATION UNIT:LED-B:ASS'Y:(LED1)

3-03530060N
(x3)
BIND SCREW - M3
X6



60.D2581769
ILLUMINATION UNI
T:LED-B:ASS'Y:(LE
D1)

U001	U002	U003	U004	U005	U006	U007	U008	U009	U010	U011	U012	U013	U014	U015	U016	U017	U018	U019	U020	U021
------	------	------	------	------	------	------	------	------	------	------	------	------	------	------	------	------	------	------	------	------

U004_S005
CARRIAGE:NO.2:ASS'Y

68.G4042810 62.D2581784
(x4) MIRROR:NO.2:CON
SPRING PLATE - 2 CAVE:ASS'Y
ND MIRROR



61.D2581776
CARRIAGE:NO.2:A
SS'Y

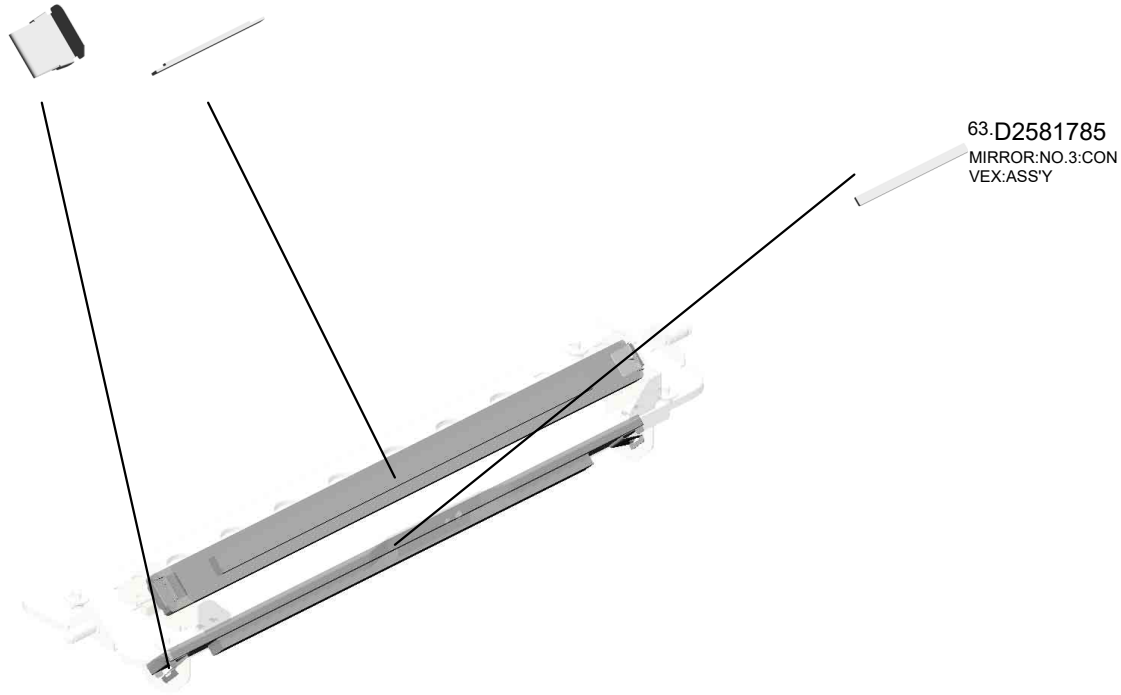

63.D2581785
MIRROR:NO.3:CON
VEX:ASS'Y

U001	U002	U003	U004	U005	U006	U007	U008	U009	U010	U011	U012	U013	U014	U015	U016	U017	U018	U019	U020	U021
------	------	------	------	------	------	------	------	------	------	------	------	------	------	------	------	------	------	------	------	------

U005
LASER UNIT

1-04543008Q
(x8)
TAPPING SCREW:
3X8

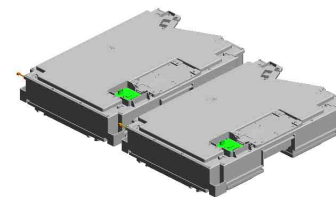

2-D0CN1940
(x2)
OPTICAL WRITING
UNIT:ASSY

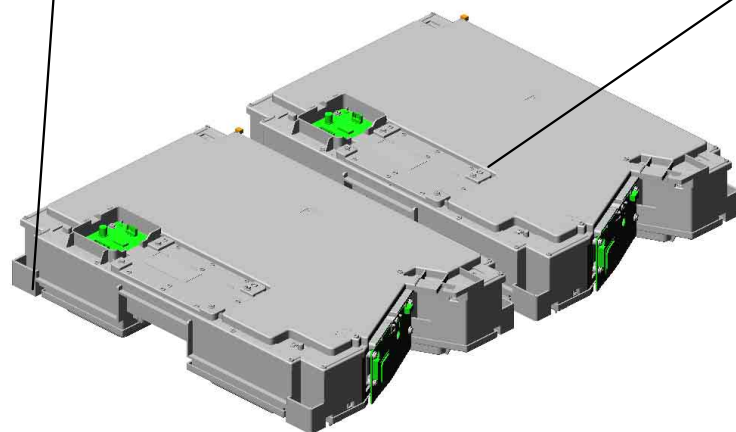

U001	U002	U003	U004	U005	U006	U007	U008	U009	U010	U011	U012	U013	U014	U015	U016	U017	U018	U019	U020	U021
------	------	------	------	------	------	------	------	------	------	------	------	------	------	------	------	------	------	------	------	------

U006.BY-PASS FEED

U006 S001
D0CN2530
REGISTRATION ROLLER:AS
SY

U006 S002
D0CN2967
MANUAL FEED TABLE:ASSY

U006 S003
D1362860
GUIDE PLATE:SEPARATOR:
ASSY

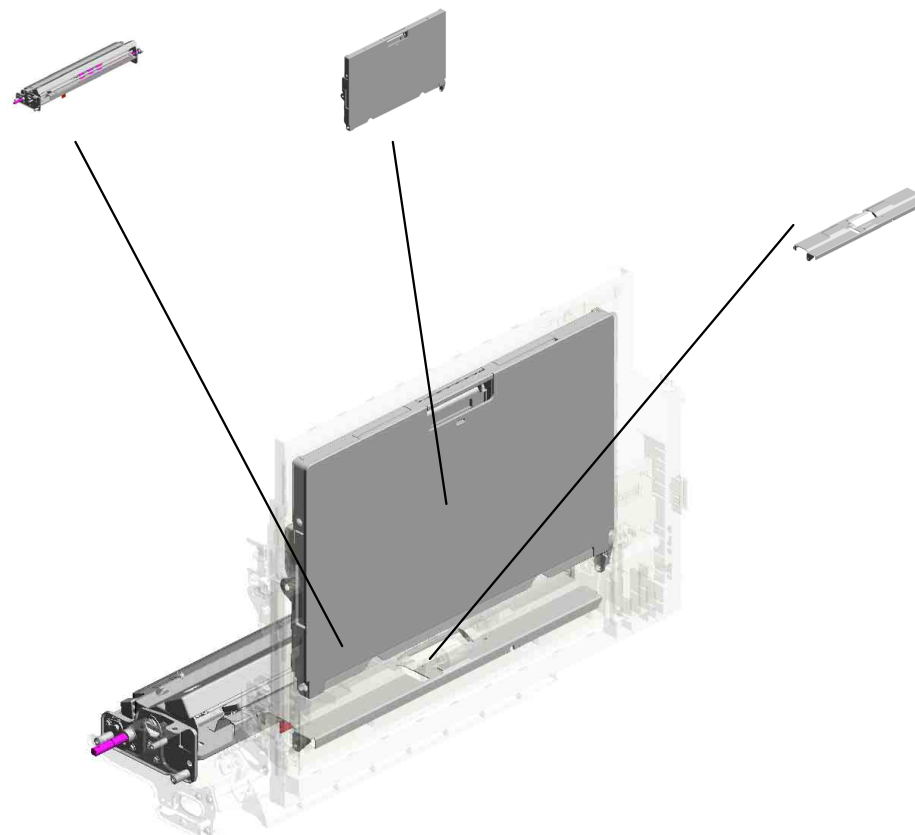

U001	U002	U003	U004	U005	U006	U007	U008	U009	U010	U011	U012	U013	U014	U015	U016	U017	U018	U019	U020	U021
------	------	------	------	------	-------------	------	------	------	------	------	------	------	------	------	------	------	------	------	------	------

U006_S001.REGISTRATION ROLLER:ASS'Y

U006 S001 S001
D0CN2621
BRACKET:REMOVE PAPER
DUST:ASS'Y

U006 S001 S002
D0CN2633
COVER:REGISTRATION:UPP
ER:ASS'Y

U006 S001 S003
D0CN2652
GUIDE PLATE:CONNECTING
:REGISTRATION:ASS'Y

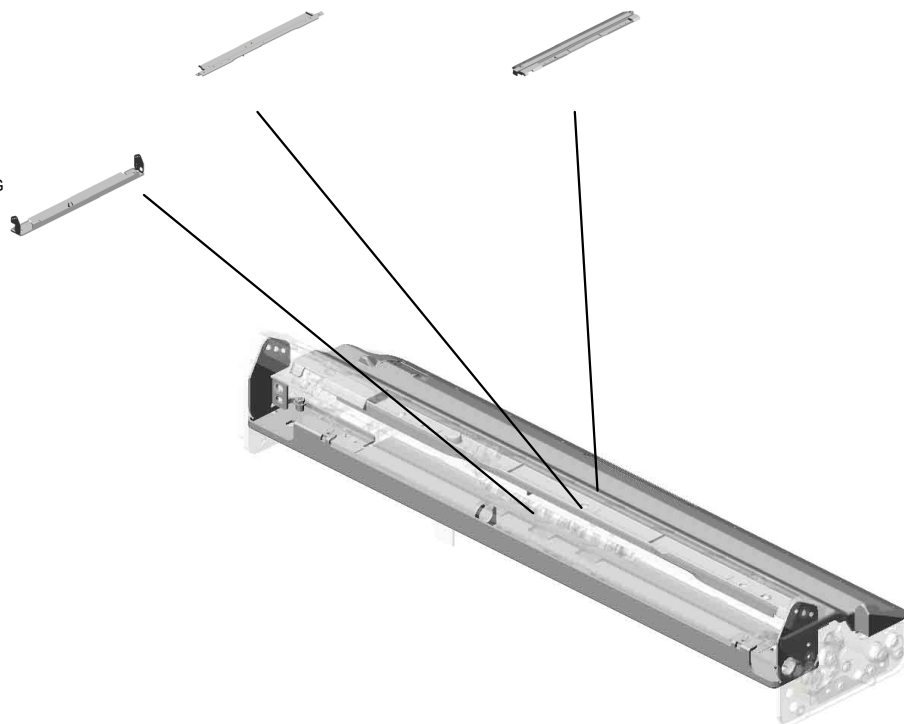

U001	U002	U003	U004	U005	U006	U007	U008	U009	U010	U011	U012	U013	U014	U015	U016	U017	U018	U019	U020	U021
------	------	------	------	------	-------------	------	------	------	------	------	------	------	------	------	------	------	------	------	------	------

U006_S002.MANUAL FEED TABLE:ASS'Y

U006 S002 S001
D2582841
SIDE FENCE:REAR:ASS'Y

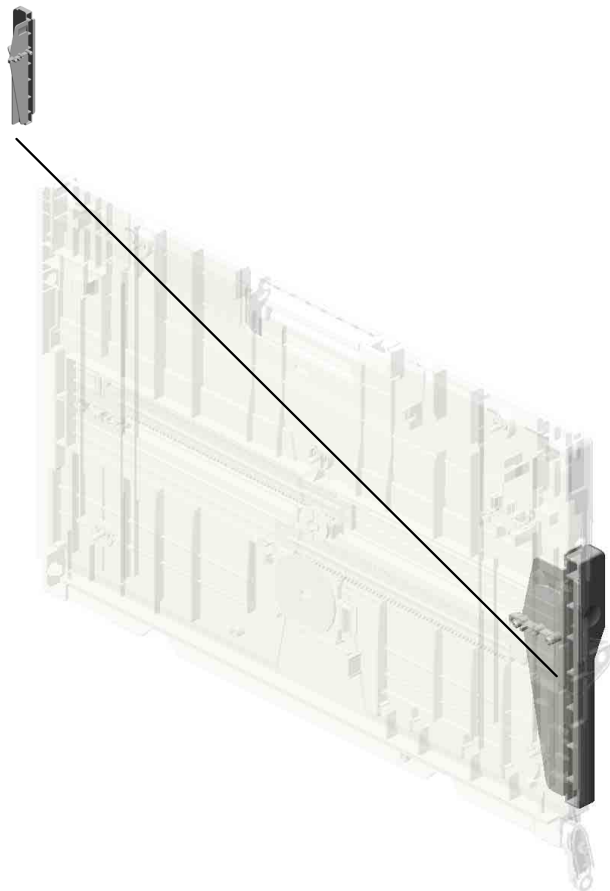

U001	U002	U003	U004	U005	U006	U007	U008	U009	U010	U011	U012	U013	U014	U015	U016	U017	U018	U019	U020	U021
------	------	------	------	------	-------------	------	------	------	------	------	------	------	------	------	------	------	------	------	------	------

U006 BY-PASS FEED

27.AA062173 COIL SPRING:LEV
ER:COVER:MANUA
L FEED
5.04543008N (x7)
TAPPING SCREW:
ROUND POINT:3X8
20.11050723 CLAMPS:WES-050
7
21.11050758 (x12)
CLAMP:LWSM-030
6A
18.08050104 (x10)
RETAINING RINGS
-E:SILENCER:DIA4

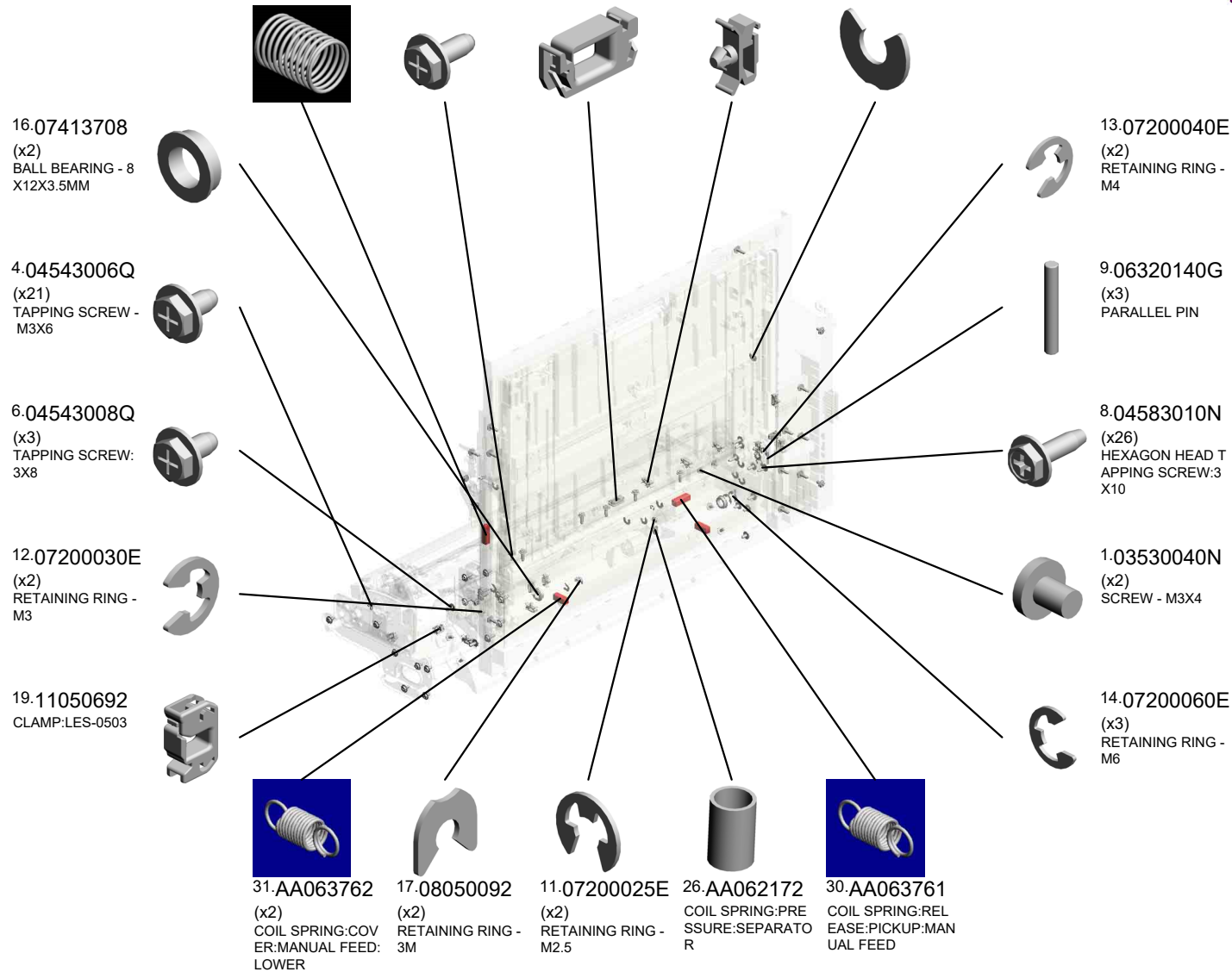
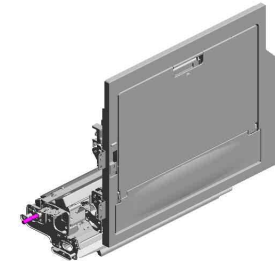

U006 BY-PASS FEED

- 33.AA082173 (x3) PLAIN SHAFT BEARING:6X10X6
- 40.AB011387 GEAR - 23Z
- 32.AA063763 COIL SPRING:PRESSURE: PICKUP
- 37.AA143599 STEPPED SCREW: M3:ROUND POINT
- 36.AA100014 (x3) RETAINING RING C - SEPARATE

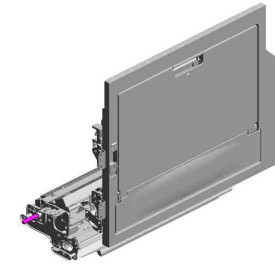

54.AW500040
PUSH SWITCH:SW
1AG-550:10MA:(SW
2/SW12/SW14):(S7/
S12/S78/S79/S83/S
88/S121)



45.AC020153
LENS:LED:4



49.AF031046
FEED ROLLER - M
ANUAL FEED



55.AW500047
PAPER END SENS
OR:MANUAL FEED:
(S108)



39.AA143811
STEPPED SCREW
- M3X4



52.AW020209
ENCODER:PAPER
THICK:(S67/S69)



50.AF032053
ROLLER:SEPARAT
E:MANUAL FEED



71.D1292783
TORQUE LIMITER
MECHANICAL CLU
TCH:40MNM:DIA18



48.AF030049
PICK-UP ROLLER



42.AB011562
GEAR:SEPARATO
R:DRIVE:MANUAL
FEED

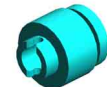

56.B0442756
(x2)
SPRING - PAPER F
EED ROLLER



35.AA083018
ROLLER CLUTCH -
6X14X10



34.AA083014
ONE-WAY CLUTCH



72.D1362573
COLLAR:REGISTR
ATION:DRIVE



57.B2232608
GEAR:Z16

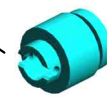

U006 BY-PASS FEED

- 78.D1362671 SHAFT:DRIVEN ROLLER:ENCODER
- 85.D1362721 GUIDE PLATE:CONNECTING:DRIVE
- 89.D1362786 GROUND PLATE:SENSOR:MANUAL FEED
- 87.D1362783 SHAFT:LINK
- 96.D1362815 BRACKET:HINGE:MANUAL FEED:UPPER:ASS'Y

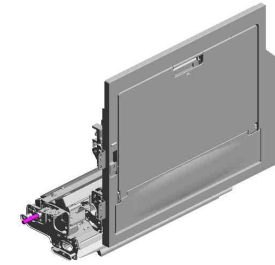

97.D1362818
ARM:MANUAL FEED:FRONT:ASS'Y

98.D1362844
SHAFT:LEVER:MANUAL FEED:FRONT

81.D1362714
(x3)
ROLLER:CONNECTING:DIA20

92.D1362801
(x2)
BRACKET:LEVER:FRONT:MANUAL FEED:ASS'Y

94.D1362810
GROUND PLATE:MANUAL FEED UNIT:FRONT

90.D1362788
GROUND PLATE:MANUAL FEED UNIT:REAR

95.D1362812
SHAFT:SEPARATOR:DRIVE

91.D1362789
SHAFT:FEED:MANUAL FEED

88.D1362784
LINK:PAPER STOPPER:MANUAL FEED

93.D1362803
SHAFT:SEPARATOR:DRIVEN:ASS'Y

- 84.D1362719 GUIDE:CONNECTING:FRONT LEFT
- 83.D1362718 GUIDE PLATE:CONNECTING:FRONT LEFT
- 79.D1362673 (x4)
PLAIN SHAFT BEARING:CONNECTING
- 82.D1362715 (x6)
TENSION SPRING:DRIVEN:CONNECTING
- 86.D1362781 PAPER STOPPER:MANUAL FEED

U006 BY-PASS FEED

100.D1362852 BRACKET:LED:MANUAL FEED
 126.D2582714 SHEET:LEVER:OFFICE
 128.D2582778 COVER:MANUAL FEED UNIT
 105.D1362872 BRACKET:STOPPER:MANUAL FEED
 106.D1362873 ARM:STOPPER:MANUAL FEED

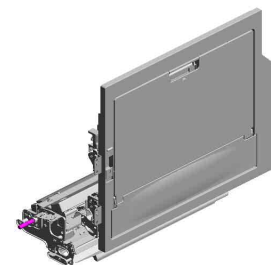

101.D1362853
INNER COVER:LED:MANUAL FEED



109.D2416290
LED:RED:(LED3/LED4/LED5/LED6/LED7/LED8/LED9/LED14/LED16/LED17/LED18)



121.D2582648
ADJUSTING PIN:REGISTRATION:ASSY



99.D1362848
GUIDE:POSITIONING:FRONT:MANUAL FEED UNIT



120.D2582647
BRACKET:MIDDLE:REGISTRATION



125.D2582707
GUIDE PLATE:CONNECTING:DRIVEN:ASSY



124.D2582672
SHAFT:DRIVEN ROLLER



127.D2582733
TRANSPORT ROLLER:CONNECTING:DRIVE



130.D2582790
ARM:PICKUP:MANUAL FEED



129.D2582782
SHAFT:PAPER STOPPER



104.D1362871
JOINT:MANUAL FEED SUB-UNIT:FEED



132.D2582797
BRACKET:ARM:MANUAL FEED:REAR:ASSY



103.D1362870
JOINT:MANUAL FEED SUB-UNIT:REVERSE



131.D2582795
DC SOLENOID:PICKUP:MANUAL FEED:ASSY:(SOL11)



123.D2582657
JOINT:CONNECTING:DRIVE



U006 BY-PASS FEED

151.D2582893 BRACKET:COVER:MANUAL FEED:FRONT:PEEN
 138.D2582834 LEVER:COVER:MANUAL FEED
 135.D2582821 ARM:MANUAL FEED:SHORT:FRONT
 150.D2582890 COVER:COVER:MANUAL FEED UNIT
 157.GW010007 (x2) PHOTO REFLECTION SENSOR:EXIT:(S58/S59/S60/S64/S65/S68/S71/S73/S74/S75/S76/S80/S91/

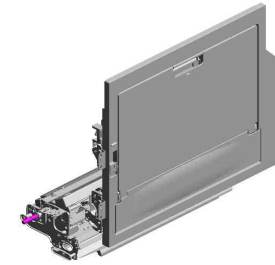

133.D2582800 BRACKET:ARM:MANUAL FEED:FRONT:ASSY



154.D2582953 TAPE:GUIDE



163.M0662749 OIL DAMPER:STRAIGHT:30N

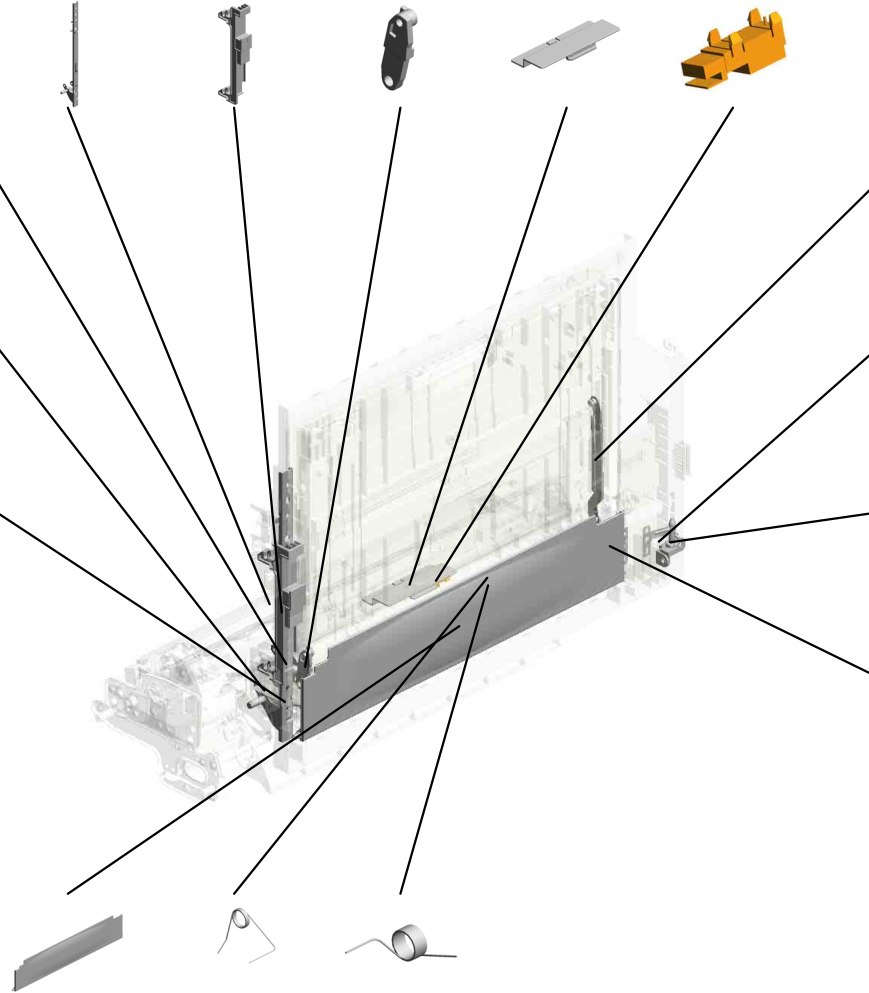

137.D2582827 ARM:MANUAL FEED:REAR:ASSY



155.D2612827 GROUND PLATE:MANUAL FEED:COVER:REAR



134.D2582816 BRACKET:HINGE:MANUAL FEED:LOWER:ASSY



145.D2582854 GROUND PLATE:MANUAL FEED:REAR



147.D2582868 COVER:MANUAL FEED:LOWER

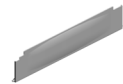

161.M0262636 TORSION SPRING:LINK



160.M0262635 TORSION SPRING:PAPER STOPPER



U006_S001 REGISTRATION ROLLER:ASS'Y

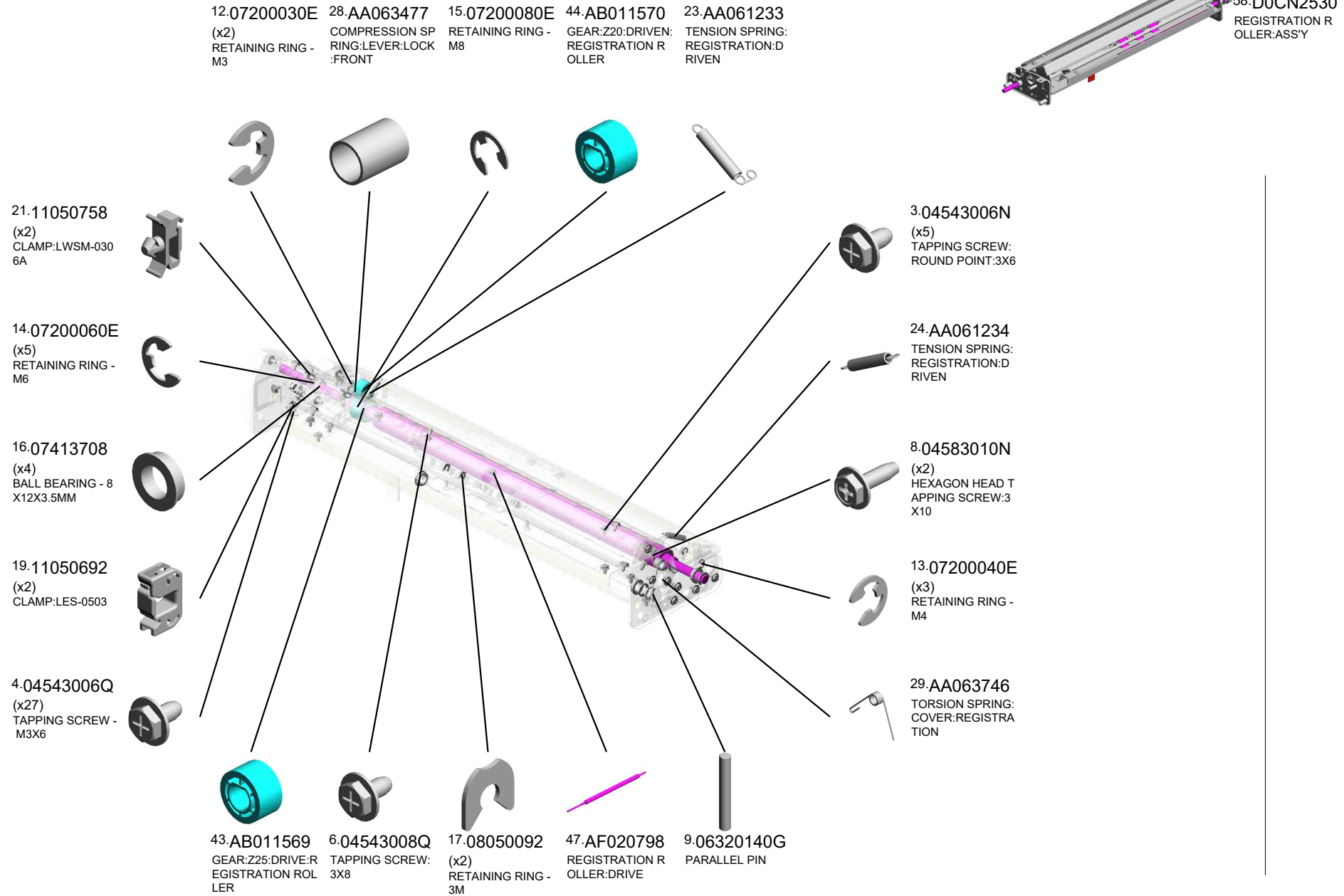

U001	U002	U003	U004	U005	U006	U007	U008	U009	U010	U011	U012	U013	U014	U015	U016	U017	U018	U019	U020	U021
------	------	------	------	------	------	------	------	------	------	------	------	------	------	------	------	------	------	------	------	------

U006_S001 REGISTRATION ROLLER:ASS'Y

- 52.AW020209 ENCODER:PAPER THICK:(S67/S69)
- 78.D1362671 SHAFT:DRIVEN ROLLER:ENCODER
- 80.D1362678 COVER:MANUAL FEED:ENTRANCE:UPPER
- 76.D1362665 GUIDE PLATE:CONNECTING:MANUAL FEED:UPPER:ASS'Y
- 77.D1362670 (x3) ROLLER:DIA18:CONNECTING:MANUAL FEED



61.D0CN2535
PLATE:HARNESS:HINGE:FRONT

66.D0CN2616
HINGE:GUIDE PLATE:REGISTRATION:FRONT

54.AW500040
PUSH SWITCH:SW1AG-550:10MA:(SW2/SW12/SW14):(S7/S12/S78/S79/S83/S88/S121)

64.D0CN2605
PLAIN SHAFT BEARING:REGISTRATION:DRIVEN:FRONT

63.D0CN2572
(x2)
GUIDE:POSITIONING:REGISTRATION:DRIVEN

75.D1362663
GUIDE:CONNECTING:MANUAL FEED:LOWER

74.D1362660
GUIDE PLATE:CONNECTING:MANUAL FEED:LOWER:ASS'Y

82.D1362715
(x6)
TENSION SPRING:DRIVEN:CONNECTING

79.D1362673
(x4)
PLAIN SHAFT BEARING:CONNECTING

59.D0CN2531
GUIDE PLATE:REGISTRATION:LOWER:ASS'Y

110.D2582544
SHAFT:LEVER:OPEN AND CLOSE

60.D0CN2532
GUIDE PLATE:REGISTRATION:UPPER:ASS'Y

65.D0CN2607
PLAIN SHAFT BEARING:REGISTRATION:DRIVEN:INNER BACK

73.D1362581
PLAIN SHAFT BEARING:LEVER:OPEN AND CLOSE:INNER BACK

72.D1362573
(x3)
COLLAR:REGISTRATION:DRIVE

U006_S001 REGISTRATION ROLLER:ASS'Y

- 114.D2582598 LEVER:LOCK:FRO
NT:PAWL
- 118.D2582626 (x2)
SEAL:REMOVE PA
PER DUST:STEPP
ED SCREW
- 116.D2582611 (x2)
COLLAR:REGISTR
ATION:DRIVEN
- 159.H5192415 (x2)
WASHER:MM7.2



- 113.D2582597 LEVER:LOCK:FRO
NT:OPERATION U
NIT



- 112.D2582586 (x2)
STEPPED SCREW:
M3X3

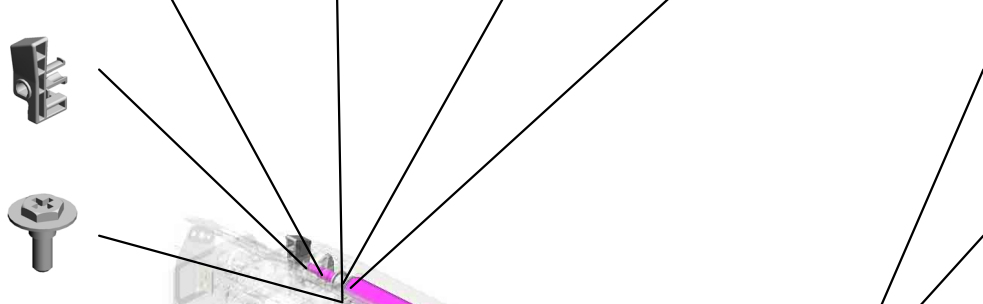

- 162.M0262657 SHEET:VERTICAL
TRANSPORT:SENS
OR

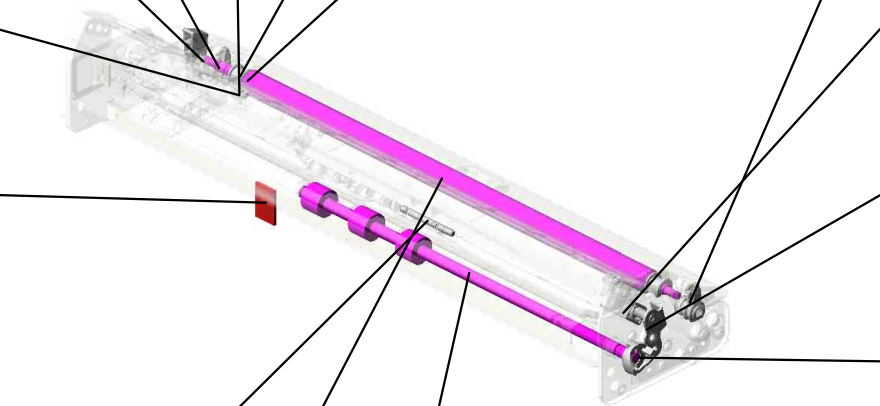
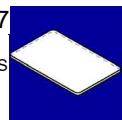

- 111.D2582579 LEVER:LOCK:INNE
R BACK



- 117.D2582618 HINGE:GUIDE PLA
TE:INNER BACK



- 119.D2582630 BRACKET:STUD:R
EGIST:INNER BAC
K:ASSY



- 123.D2582657 JOINT:CONNECTIN
G:DRIVE



- 124.D2582672 SHAFT:DRIVEN RO
LLER
- 115.D2582608 REGISTRATION R
OLLER:DRIVEN
- 122.D2582656 TRANSPORT ROLL
ER:CONNECTING:
MANUAL FEED:DRI
VE

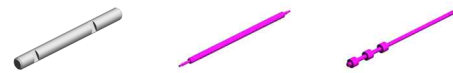

U001	U002	U003	U004	U005	U006	U007	U008	U009	U010	U011	U012	U013	U014	U015	U016	U017	U018	U019	U020	U021
------	------	------	------	------	------	------	------	------	------	------	------	------	------	------	------	------	------	------	------	------

U006_S001_S001
BRACKET:REMOVE PAPER DUST:ASS'Y

158.GW010015
REFLECTION PHOTO
TO SENSOR REGISTRATION:
(S66/S129)

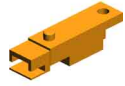

156.D6884895
BINDING HEAD SCREW:
ROUND POINT
T:M3X8



67.D0CN2621
BRACKET:REMOVE PAPER
DUST:ASS'Y

U001	U002	U003	U004	U005	U006	U007	U008	U009	U010	U011	U012	U013	U014	U015	U016	U017	U018	U019	U020	U021
------	------	------	------	------	-------------	------	------	------	------	------	------	------	------	------	------	------	------	------	------	------

U006_S001_S002
COVER:REGISTRATION:UPPER:ASS'Y

22-AA003068
DECAL:PUSH



68.D0CN2633
COVER:REGISTRA
TION:UPPER:ASS'
Y

U001	U002	U003	U004	U005	U006	U007	U008	U009	U010	U011	U012	U013	U014	U015	U016	U017	U018	U019	U020	U021
------	------	------	------	------	-------------	------	------	------	------	------	------	------	------	------	------	------	------	------	------	------

U006_S001_S003
GUIDE PLATE:CONNECTING:REGISTRATION:ASS'Y

38-AA143702
SCREW:PIN:POSIT
IONING

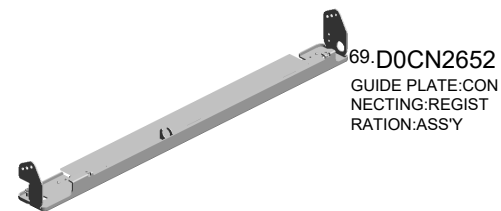

69.D0CN2652
GUIDE PLATE:CON
NECTING:REGIST
RATION:ASS'Y

U001	U002	U003	U004	U005	U006	U007	U008	U009	U010	U011	U012	U013	U014	U015	U016	U017	U018	U019	U020	U021
------	------	------	------	------	-------------	------	------	------	------	------	------	------	------	------	------	------	------	------	------	------

U006_S002
MANUAL FEED TABLE:ASS'Y

- 62.D0CN2541 DECAL:TRAY:MANUAL FEED:INKJET
- 142.D2582846 EXTENSION TRAY:MANUAL FEED
- 143.D2582847 EXTENSION TRAY:AUXILIARY:MANUAL FEED
- 153.D2582945 DECAL:SCALE:MANUAL FEED
- 144.D2582849 FEELER:PAPER SIZE SENSOR:MANUAL FEED

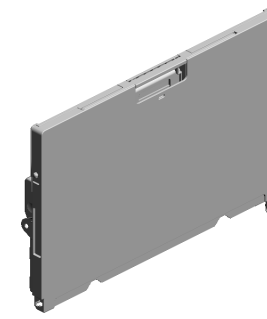

70.D0CN2967
MANUAL FEED TABLE:ASS'Y

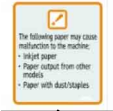

108.D1492668
(x2)
COMPRESSION SPRING:RACK:MANUAL FEED



148.D2582886
SIDE FENCE:FRONT:ASS'Y



140.D2582843
(x2)
RACK:MANUAL FEED



141.D2582845
COVER:MANUAL FEED TABLE



41.AB011561
GEAR:MANUAL FEED



53.AW500039
ROTARY SWITCH: PAPER SIZE SENSOR: CW:(S110)



152.D2582895
PLATE:ROTARY SWITCH



10.07010020N
(x2)
WASHER:DIA2

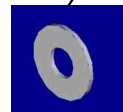

136.D2582825
ARM:MANUAL FEED: SHORT: REAR



149.D2582889
CAP:ARM:MANUAL FEED



7.04583008N
(x5)
HEXAGON HEAD TAPPING SCREW:3 X8



51.AW020198
PHOTOINTERRUPTOR:LG2A14NL1:(S51/S52/S55/S56/S57/S61/S81/S102/S104/S105/S107/S109/S118/S119/S120)



25.AA062171
(x2)
COMPRESSION SPRING:STOPPER:GUIDE

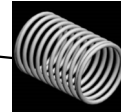

146.D2582856
(x2)
STOPPER:GUIDE:INNER



2.04522006N
(x2)
BINDING SELF-TAPPING SCREW - M2X6



U006_S002_S001
SIDE FENCE:REAR:ASS'Y

107.D1362945
DECAL:SIDE FENC
E:MANUAL FEED

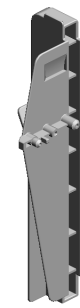
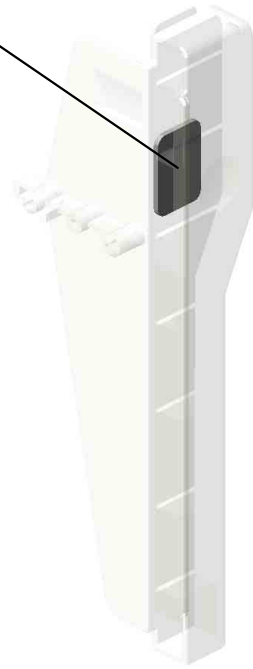

139.D2582841
SIDE FENCE:REAR
:ASS'Y

U001	U002	U003	U004	U005	U006	U007	U008	U009	U010	U011	U012	U013	U014	U015	U016	U017	U018	U019	U020	U021
------	------	------	------	------	-------------	------	------	------	------	------	------	------	------	------	------	------	------	------	------	------

U006_S003
GUIDE PLATE:SEPARATOR:ASS'Y

46.AF013020
PAD:TRAY BOTTO
M PLATE

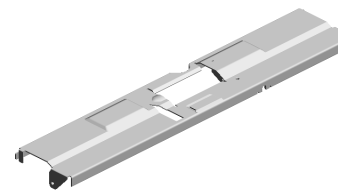

102.D1362860
GUIDE PLATE:SEP
ARATOR:ASS'Y

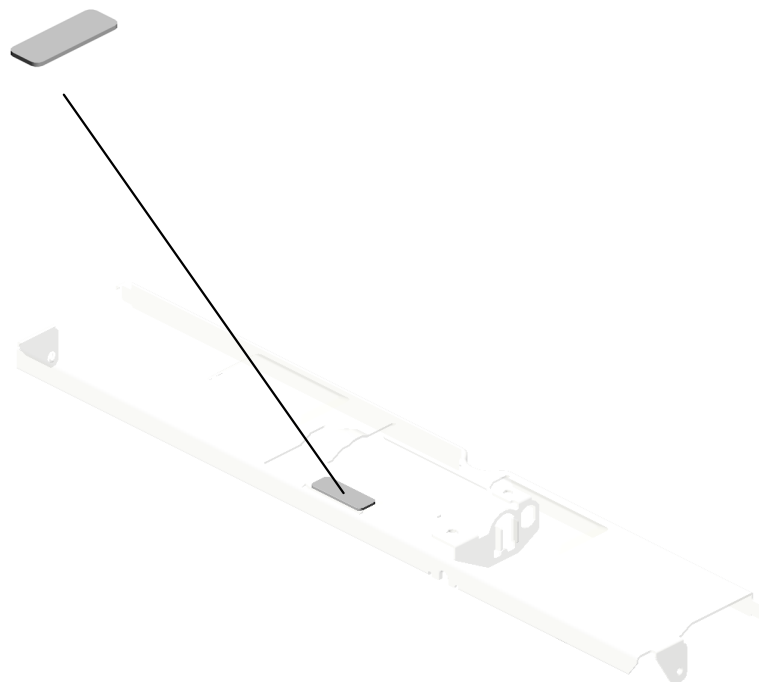

U001	U002	U003	U004	U005	U006	U007	U008	U009	U010	U011	U012	U013	U014	U015	U016	U017	U018	U019	U020	U021
------	------	------	------	------	-------------	------	------	------	------	------	------	------	------	------	------	------	------	------	------	------

U007.PAPER FEED

U007 S004
D0CN7516
(EU/AA/CHN):TANDEM LCT:R
IGHT:ASS'Y

U007 S001
D0CN6721
PAPER TRAY:ASS'Y

U007 S003
D0CN7523
(EU/AA/CHN):TANDEM LCT:L
EFT:ASS'Y

U007 S005
D0CN6654
PAPER FEED UNIT:NO.1:ASS
'Y

U007 S002
D0CN6722
PAPER TRAY:NO.4:ASS'Y

U007 S008
D2616737
DOOR:VERTICAL TRANSP
ORT:ASS'Y

U007 S010
AX040281
DC MOTOR:RISING TRAY:1.0
07W:BRUSH

U007 S007
D0CN6656
PAPER FEED UNIT:NO.2:ASS
'Y

U007 S011
D1366751
LEVER:STRETCH:PAPER TR
AY:ASS'Y

U007 S006
D0CN6656
PAPER FEED UNIT:NO.2:ASS
'Y

U007 S012
D1366751
LEVER:STRETCH:PAPER TR
AY:ASS'Y

U007 S009
AX040281
DC MOTOR:RISING TRAY:1.0
07W:BRUSH

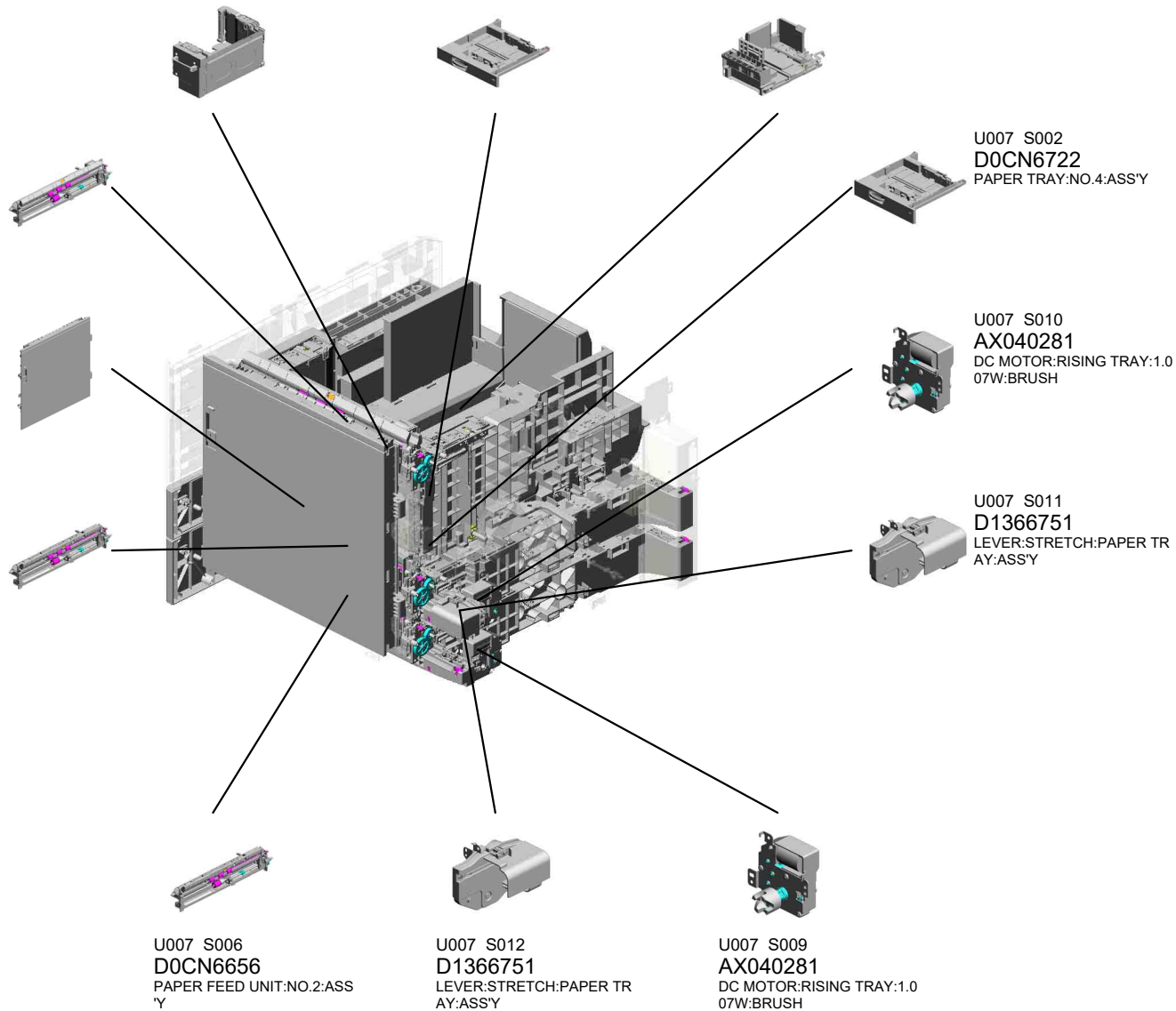

U001	U002	U003	U004	U005	U006	U007	U008	U009	U010	U011	U012	U013	U014	U015	U016	U017	U018	U019	U020	U021
------	------	------	------	------	------	------	------	------	------	------	------	------	------	------	------	------	------	------	------	------

U007.PAPER FEED

U007 S013
D1386683
(NA|IM C8000|EU/AA/CHN):H
EAT SINK:HEATER:UPPER:A
SS'Y:(H3)

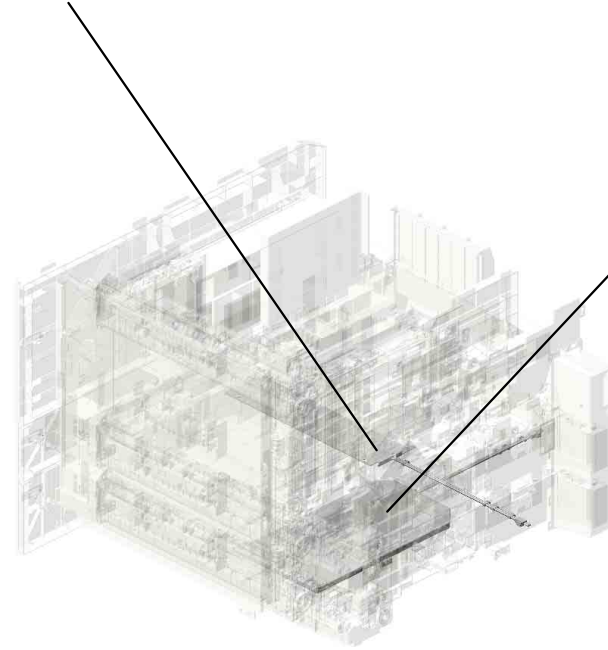

U007 S014
D1386685
(NA|IM C8000|EU/AA/CHN):H
EAT SINK:HEATER:LOWER:A
SS'Y:(H2)

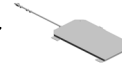

U001	U002	U003	U004	U005	U006	U007	U008	U009	U010	U011	U012	U013	U014	U015	U016	U017	U018	U019	U020	U021
------	------	------	------	------	------	------	------	------	------	------	------	------	------	------	------	------	------	------	------	------

U007_S001.PAPER TRAY:ASS'Y

U007 S001 S001
D0BQ2840
END FENCE:PAPER TRAY:A
SS'Y

U007 S001 S003
D0CN6789
SIDE FENCE:FRONT:ASS'Y

U007 S001 S004
D0BQ2966
STAY:END FENCE:ASS'Y

U007 S001 S002
D0CN6786
SIDE FENCE:REAR:ASS'Y

U001	U002	U003	U004	U005	U006	U007	U008	U009	U010	U011	U012	U013	U014	U015	U016	U017	U018	U019	U020	U021
------	------	------	------	------	------	------	------	------	------	------	------	------	------	------	------	------	------	------	------	------

U007_S002.PAPER TRAY:NO.4:ASS'Y

U007 S002 S001
D0BQ2840
END FENCE:PAPER TRAY:A
SS'Y

U007 S002 S003
D0CN6789
SIDE FENCE:FRONT:ASS'Y

U007 S002 S004
D0BQ2966
STAY:END FENCE:ASS'Y

U007 S002 S002
D0CN6786
SIDE FENCE:REAR:ASS'Y

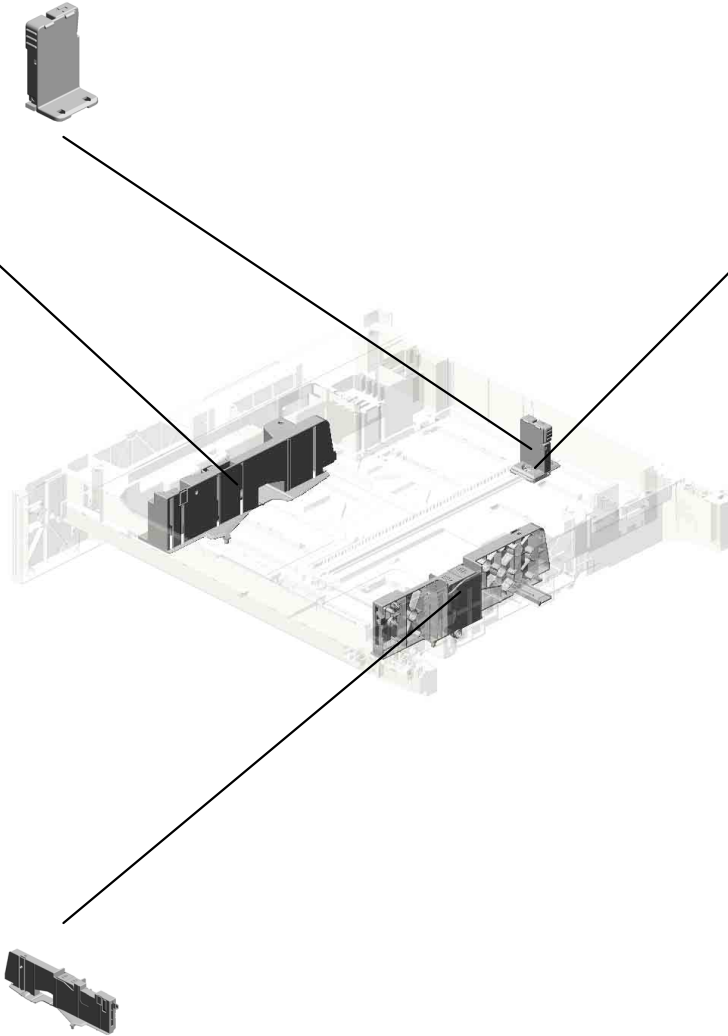

U001	U002	U003	U004	U005	U006	U007	U008	U009	U010	U011	U012	U013	U014	U015	U016	U017	U018	U019	U020	U021
------	------	------	------	------	------	------	------	------	------	------	------	------	------	------	------	------	------	------	------	------

U007_S003.(EU/AA/CHN):TANDEM LCT:LEFT:ASS'Y

U007 S003 S002
D2617586
COVER:SYNCHRONOUS BE
LT:TANDEM TRAY

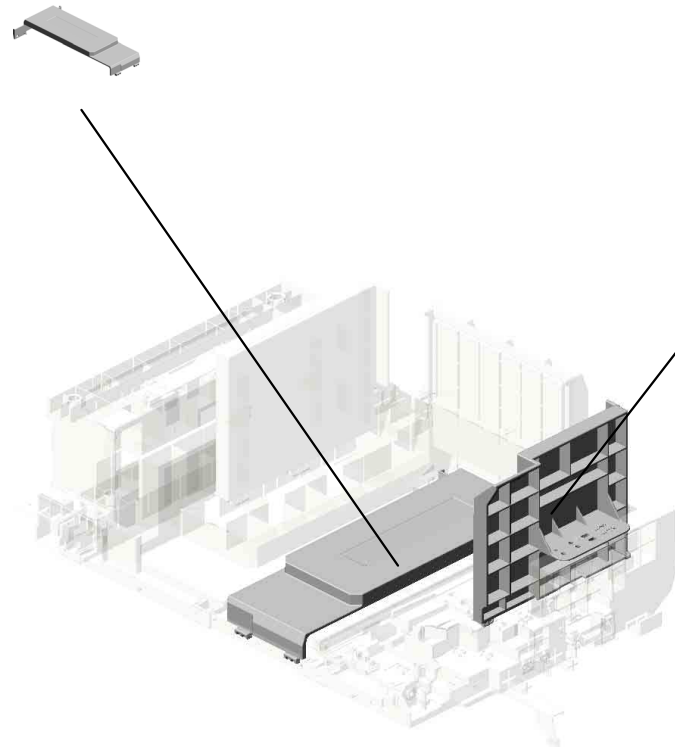

U007 S003 S001
D2617529
SIDE FENCE:LEFT REAR:TA
NDEM:ASS'Y

U001	U002	U003	U004	U005	U006	U007	U008	U009	U010	U011	U012	U013	U014	U015	U016	U017	U018	U019	U020	U021
------	------	------	------	------	------	------	------	------	------	------	------	------	------	------	------	------	------	------	------	------

U007_S004.(EU/AA/CHN):TANDEM LCT:RIGHT:ASS'Y

U007 S004 S003
D1357531
GRIP:INNER COVER:ASS'Y

U007 S004 S002
D2617562
SIDE FENCE:RIGHT FRONT:
TANDEM LCT:ASS'Y

U007 S004 S004
D2617526
INNER COVER:RIGHT:TAND
EM LCT:ASS'Y

U007 S004 S001
D0596690
PLATE:PAPER:ASS'Y

U007 S004 S005
D2587578
TRAY BOTTOM PLATE:TAND
EM TRAY:ASS'Y

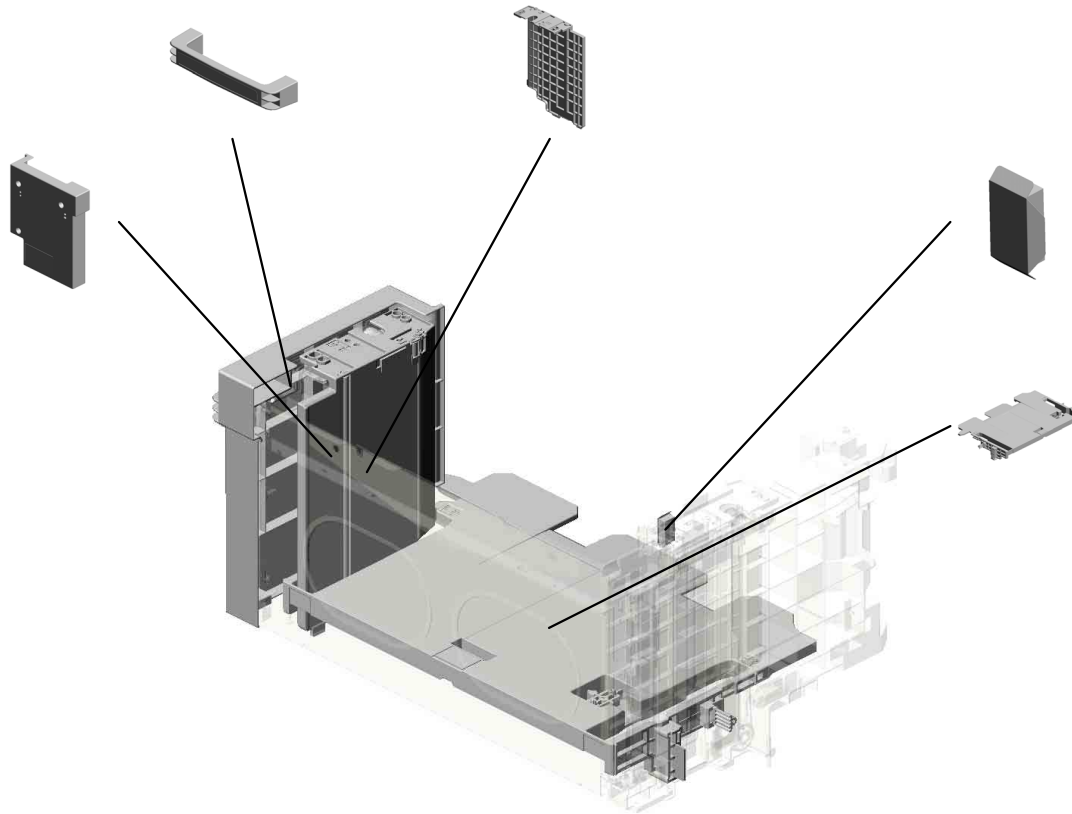

U001	U002	U003	U004	U005	U006	U007	U008	U009	U010	U011	U012	U013	U014	U015	U016	U017	U018	U019	U020	U021
------	------	------	------	------	------	------	------	------	------	------	------	------	------	------	------	------	------	------	------	------

U007_S005.PAPER FEED UNIT:NO.1:ASS'Y

U007 S005 S001
D0CN6667
SHAFT:SEPARATE:DRIVEN:A
SS'Y

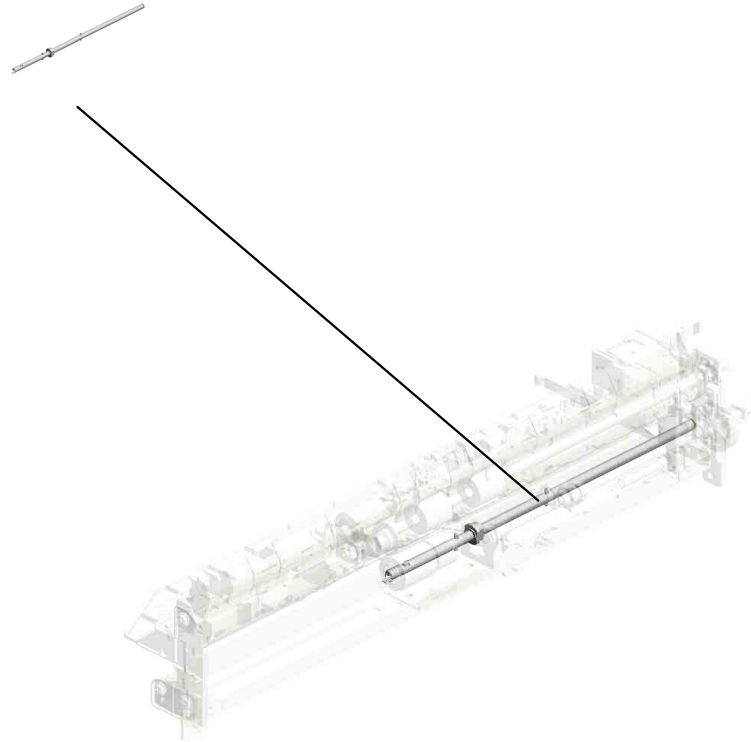

U001	U002	U003	U004	U005	U006	U007	U008	U009	U010	U011	U012	U013	U014	U015	U016	U017	U018	U019	U020	U021
------	------	------	------	------	------	------	------	------	------	------	------	------	------	------	------	------	------	------	------	------

U007_S006.PAPER FEED UNIT:NO.2:ASS'Y

U007 S006 S001
D0CN6667
SHAFT:SEPARATE:DRIVEN:A
SS'Y

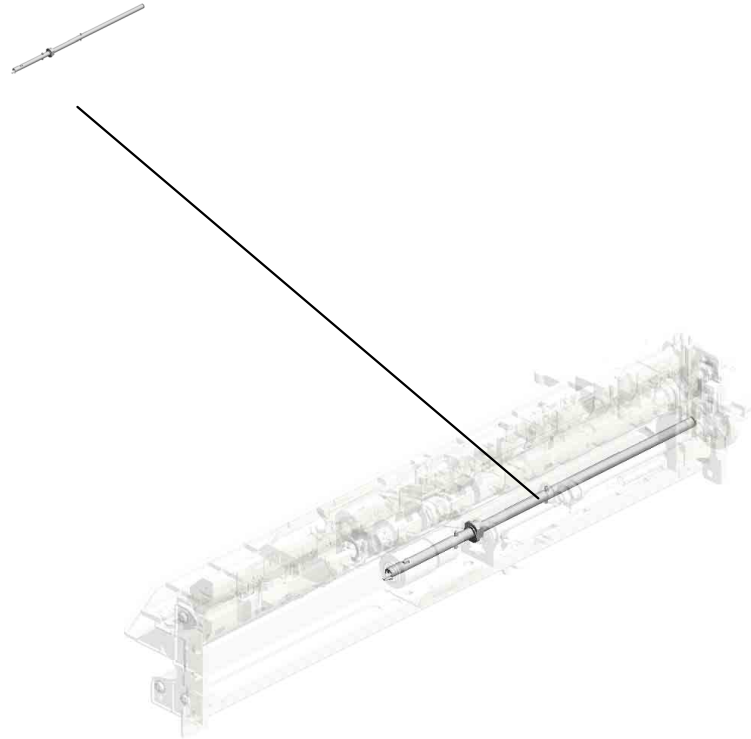

U001	U002	U003	U004	U005	U006	U007	U008	U009	U010	U011	U012	U013	U014	U015	U016	U017	U018	U019	U020	U021
------	------	------	------	------	------	------	------	------	------	------	------	------	------	------	------	------	------	------	------	------

U007_S007.PAPER FEED UNIT:NO.2:ASS'Y

U007 S007 S001
D0CN6667
SHAFT:SEPARATE:DRIVEN:A
SS'Y

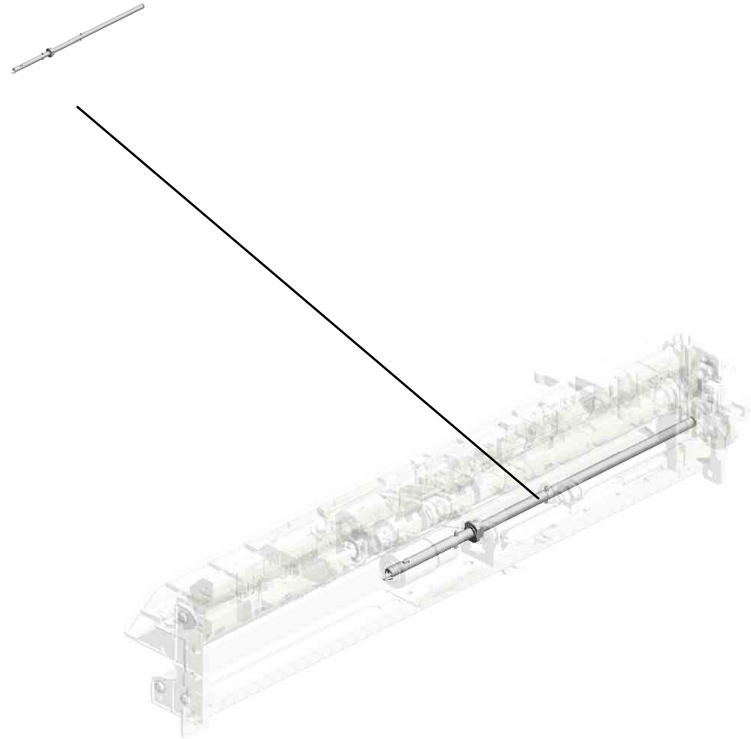

U001	U002	U003	U004	U005	U006	U007	U008	U009	U010	U011	U012	U013	U014	U015	U016	U017	U018	U019	U020	U021
------	------	------	------	------	------	------	------	------	------	------	------	------	------	------	------	------	------	------	------	------

U007 PAPER FEED

- 17.04583010N (x14) HEXAGON HEAD TAPPING SCREW:3 X10
- 11.04543005N (x2) HEXAGON HEAD TAPPING SCREW:ROUND POINT:3X5
- 6.03603008N (x3) SCREW:M3X8
- 22.08050089 (x3) RETAINING RING - M4
- 27.11050551 (x2) CLAMP:LES-0505

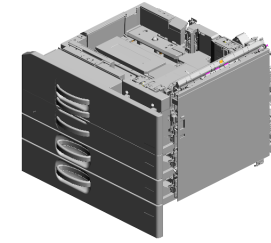

- 31.52062686 (x5) SNAP RING

- 14.04543008Q (x9) TAPPING SCREW:3X8

- 32.AA000285 DECAL:PAPER TRAY:DESIGN SKETCH H1

- 12.04543006Q (x36) TAPPING SCREW - M3X6

- 13.04543008N (x11) TAPPING SCREW:ROUND POINT:3X8

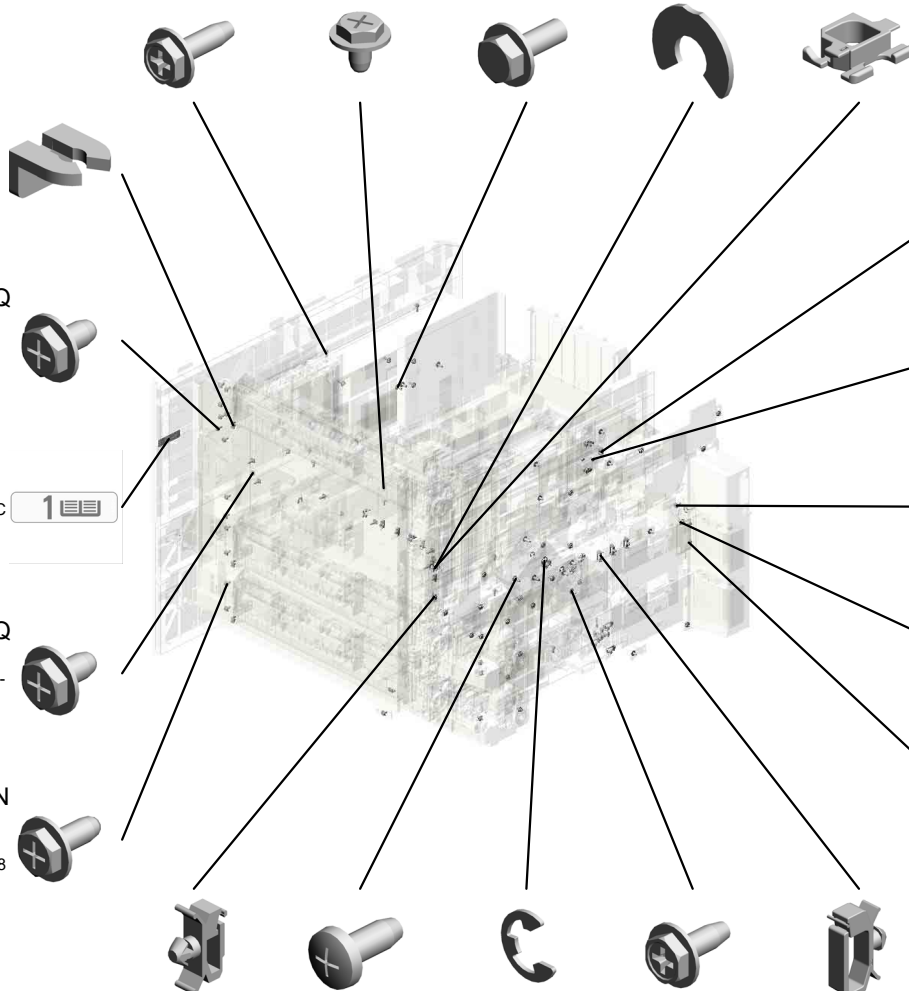

- 29.11050758 (x9) CLAMP:LWSM-030 6A
- 8.04504010N (x3) TAPPING SCREW: M4X10
- 21.07200060E (x3) RETAINING RING - M6
- 7.04503008N (x3) TAPPING SCREW - M3X8
- 30.11050760 (x12) CLAMP:LWSM-051 1A

- 28.11050692 (x2) CLAMP:LES-0503

- 22.08050089 (x2) RETAINING RING - M4

- 1.03130040N (x4) SCREW:M3X4

- 12.04543006Q (x 4) TAPPING SCREW - M3X6

- 16.04583008N (x8) HEXAGON HEAD TAPPING SCREW:3 X8

- 15.04544008Q (x4) TAPPING SCREW - M4X8

- 20.07200040E (x3) RETAINING RING - M4

U007 PAPER FEED

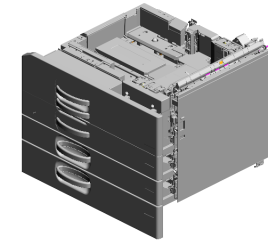

- 126.D1357543 BRACKET:TRAY:PLATE:UPPER
- 119.D1356755 (x4) HEXAGON HEAD BOLT:DOUBLE SCREW:M3X8:ROUND POINT
- 120.D1357522 COVER:TANDEM LEFT
- 121.D1357523 ARM:GRIP:TANDEM LEFT
- 40.AA000326 SHEET:PAPER SET DIRECTION:TANDEM TRAY

131.D1366667
HOLDER:POSITIONING:VERTICAL TRANSPORT



130.D1366665
BRACKET:LED:VERTICAL TRANSPORT



44.AA061227
COMPRESSION SPRING:FRONT RIGHT



33.AA000286
DECAL:PAPER TRAY:DESIGN SKETCH 2



34.AA000287
DECAL:PAPER TRAY:DESIGN SKETCH 3

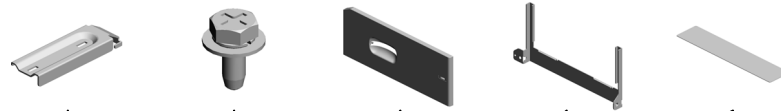

129.D1357582
BRACKET:STOPPER:TANDEM TRAY:LEFT



118.D1356748
TORSION SPRING:STOPPER:TANDEM TRAY



76.AW020230
ON OFF DETECTOR:END FENCE:(S105)



43.AA060986
TENSION SPRING:DC SOLENOID:LOCK



66.AB019475
GEAR - 48T



- 54.AA082173 (x2) PLAIN SHAFT BEARING:6X10X6
- 114.D1356728 (x2) BRACKET:DOOR:VERTICAL TRANSPORT:ASSY
- 58.AA143598 (x3) STEPPED SCREW:TANDEM TRAY:MIDDLE
- 56.AA082175 PLAIN SHAFT BEARING:8X12X7
- 62.AB014135 GEAR - 18Z



U007 PAPER FEED

164.D1367571 GRIP:PAPER TRAY :TANDEM TRAY
 163.D1367570 GRIP:TANDEM TRAY:REAR
 160.D1367565 SHAFT:GRIP:TANDEM TRAY
 161.D1367566 STOPPER:TANDEM TRAY
 139.D1366744 TENSION SPRING: END FENCE:SOLE NOID

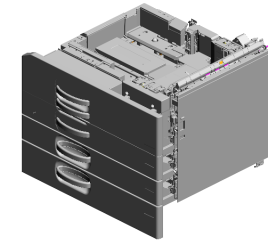

162.D1367567 BRACKET:STOPPER:TANDEM TRAY:RIGHT:ASSY

171.D1386714 GROUND PLATE:GUIDE PLATE:VERTICAL TRANSPORT:CONNECTING

200.D2412719 GROUND PLATE:SENSOR:TRANSPORT

140.D1366746 JOINT:TANDEM LOCK

173.D1482702 SPACER:TRANSPORT ROLLER

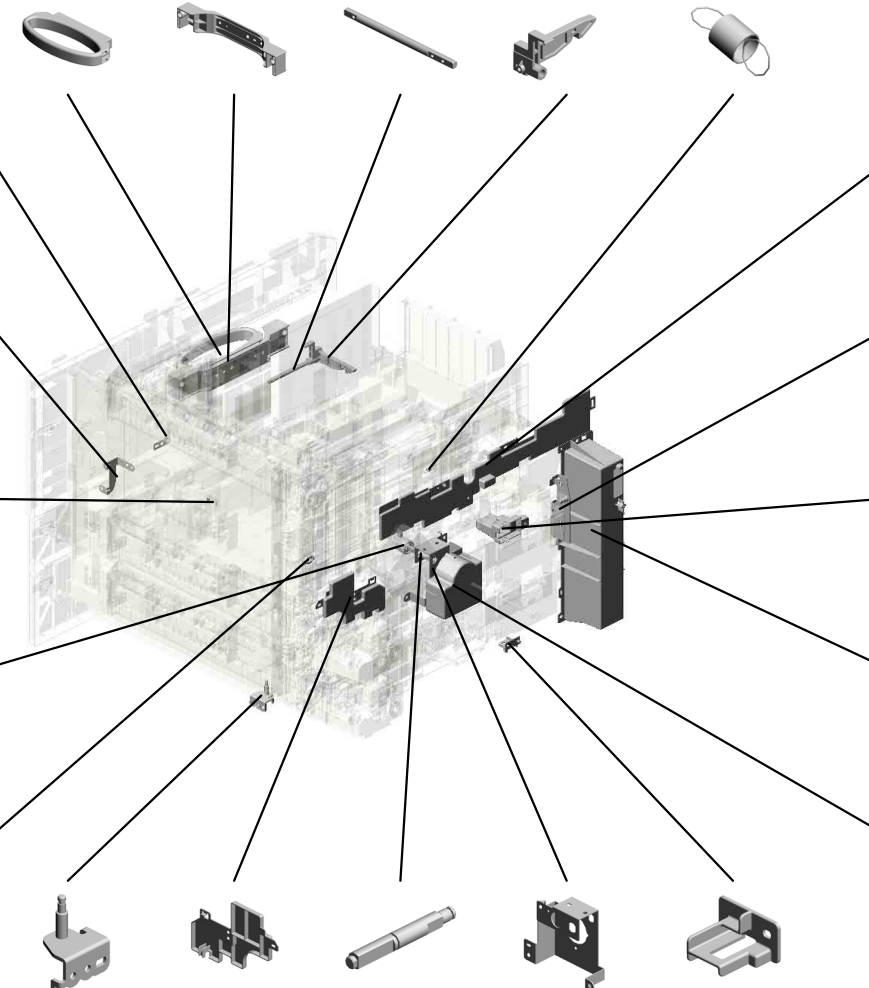

168.D1386669 COVER:SIDE PLATE:REAR:TANDEM LOCK

132.D1366699 BRACKET:DC SOLENOID:LOCK:ASSY

137.D1366741 COVER:CONNECTOR:HEATER:UPPER

133.D1366703 COVER:PAPER TRAY:REAR LEFT

197.D2236747 DC MOTOR:TANDEM LOCK:19.2W:BRUSH:(M61)

136.D1366729 BRACKET:STOPPER:VERTICAL TRANSPORT:RIGHT LOWER:ASSY

167.D1386665 COVER:LIFT MOTOR

135.D1366708 SHAFT:JOINT

134.D1366707 BRACKET:DC MOTOR:LEFT

138.D1366743 PLATE:CONNECTOR:HEATER:LOWER

U007 PAPER FEED

- 245.D2616667 (x3) GUIDE PLATE:SWI VEL:ASSY
- 246.D2616679 GUIDE PLATE:V TR ANSPORT:THREE WAY
- 274.GW010007 PHOTO REFLECTI ON SENSOR:EXIT:(S58/S59/S60/S64/S 65/S68/S71/S73/S7 4/S75/S76/S80/S91/ S92/S111)
- 201.D2412759 TRANSPORT ROLL ER:VERTICAL TRA NSPORT:ASS'Y
- 216.D2586716 LEVER:RELEASE:R EAR

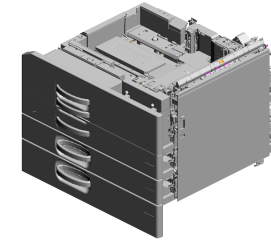

219.D2586734
INNER COVER:LED :VERTICAL TRANS PORT

205.D2416290
LED:RED:(LED3/LE D4/LED5/LED6/LED 7/LED8/LED9/LED1 4/LED16/LED17/LE D18)

206.D2586618
CUSHION:SEPARA TE

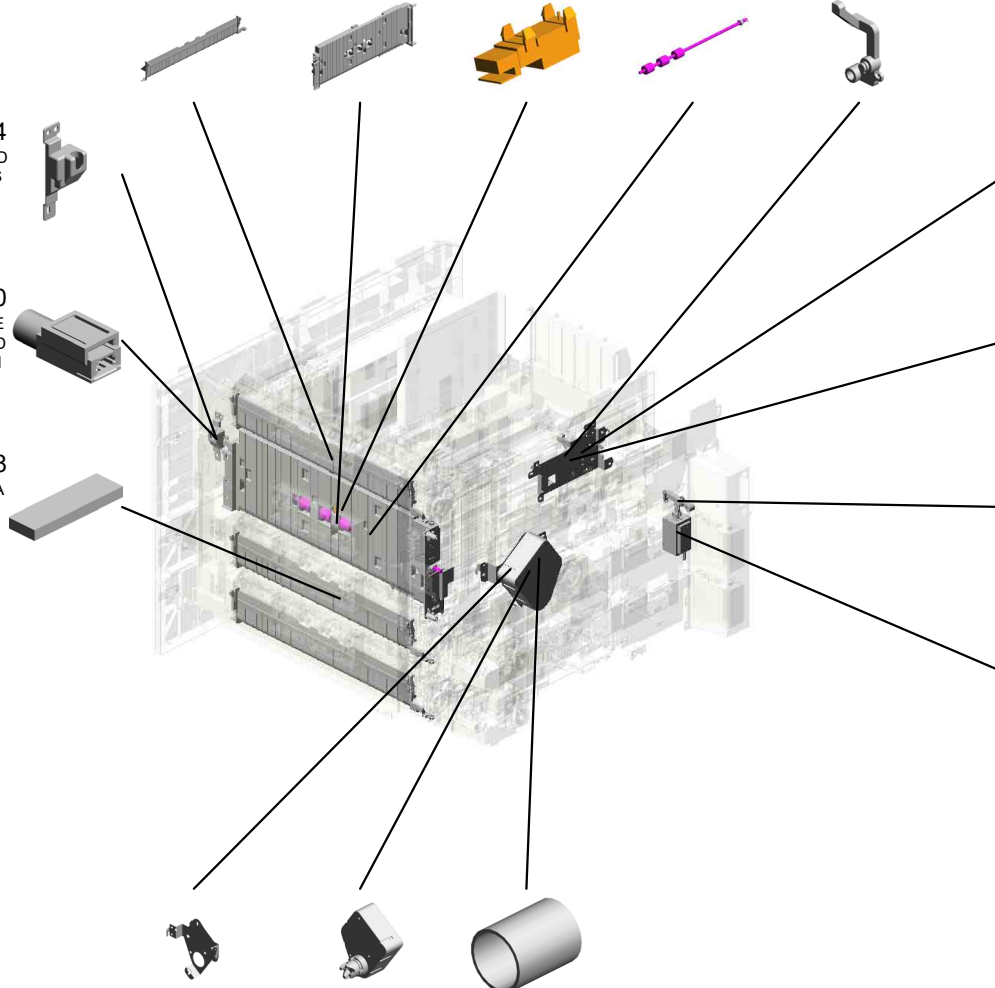

218.D2586719
DC SOLENOID:TAN DEM TRAY:END FE NCE:(SOL10)

215.D2586714
BRACKET:DC SOL ENOID:REAR:ASS' Y

270.G1782971
LEVER:LOCK:TAN DEM LCT

213.D2586697
DC SOLENOID:TAN DEM TRAY:LOCK:A SS'Y:(SOL12)

- 214.D2586711 BRACKET:LIFT MO TOR:TANDEM TRA Y
- 217.D2586718 DC MOTOR:TANDE M LCT:19.2W:BRU SH:(M58)
- 272.G5692901 SPRING - LIFT MO TOR

U007_S001
PAPER TRAY:ASS'Y

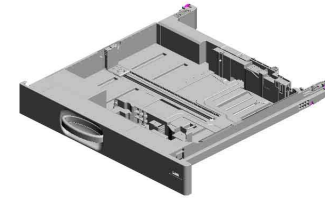

97.D0CN6721
PAPER TRAY:ASS'
Y

17.04583010N (x6) HEXAGON HEAD TAPPING SCREW:3X10
115.D1356739 GRIP:PAPER TRAY
225.D2586761 TRAY BOTTOM PLATE
224.D2586757 DECAL:SIZE INDICATION:SIDE FENCE
141.D1366748 DECAL:SIZE INDICATION:END FENCE:FRONT

228.D2586775 (x2) SPACER:PAPER TRAY:UNIVERSAL

227.D2586772 SHAFT:SIDE FENCE:FRONT

190.D1492836 GEAR:Z20

187.D1492818 LEVER:RISE

71.AF013019 PAD:TRAY BOTTOM PLATE

186.D1492816 SHAFT:RISE:ASSY
189.D0E32835 (x2) RACK:SIDE FENCE 202305-01 O/O
183.D1492812 (x4) ROLLER:PAPER TRAY:DIA19
25.08050104 RETAINING RINGS -E:SILENCER:DIA4
184.D1492813 PIN:STRETCH:TRAY

5.03603006N (x 1) SCREW - M3X6
17.04583010N (x 3) HEXAGON HEAD TAPPING SCREW:3X10
142.D1366749 DECAL:SIZE INDICATION:END FENCE:REAR

116.D1356740 LINK:END FENCE: PAPER SIZE SENSOR

185.D1492814 COIL SPRING:EAR TH

254.D2616762 SHAFT:SIDE FENCE:REAR

5.03603006N (x3) SCREW - M3X6

U001	U002	U003	U004	U005	U006	U007	U008	U009	U010	U011	U012	U013	U014	U015	U016	U017	U018	U019	U020	U021
------	------	------	------	------	------	------	------	------	------	------	------	------	------	------	------	------	------	------	------	------

U007_S001_S001
END FENCE:PAPER TRAY:ASS'Y

193.D1492845 191.D1492842
COMPRESSION SP LEVER:END FENC
RING:END FENCE: E
LEVER:5N

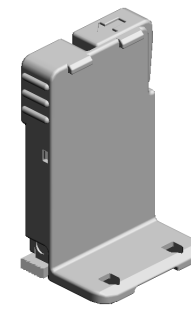

91.D0BQ2840
END FENCE:PAPE
R TRAY:ASS'Y

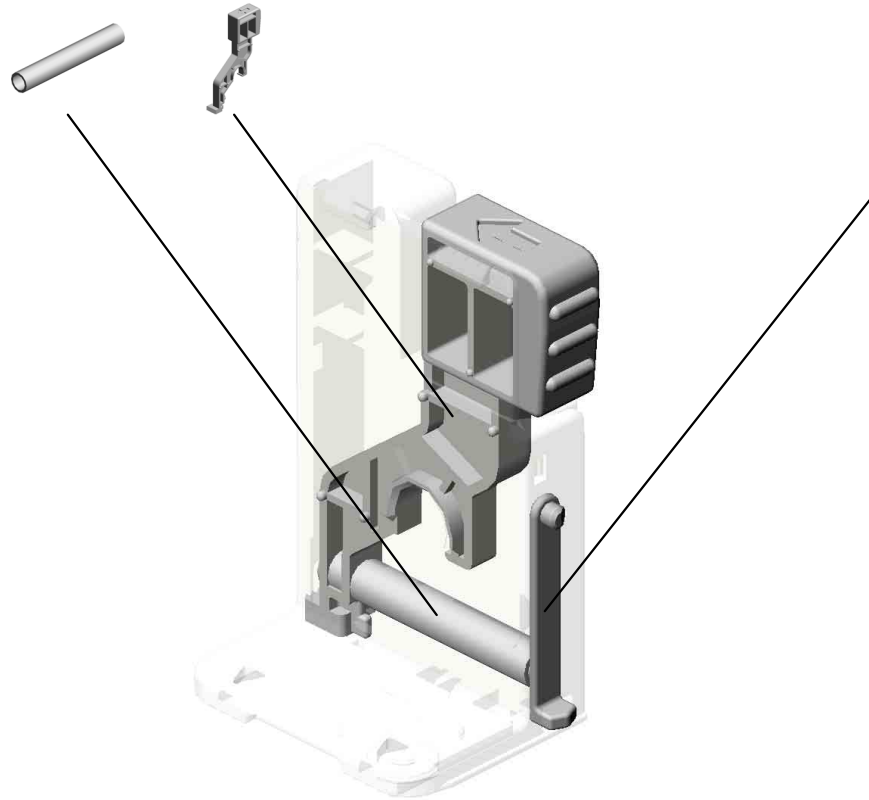

192.D1492843
CLICK:END FENCE

U001	U002	U003	U004	U005	U006	U007	U008	U009	U010	U011	U012	U013	U014	U015	U016	U017	U018	U019	U020	U021
------	------	------	------	------	------	------	------	------	------	------	------	------	------	------	------	------	------	------	------	------

U007_S001_S002
SIDE FENCE:REAR:ASS'Y

17.04583010N (x2)
HEXAGON HEAD TAPPING SCREW:3 X10

92.D0BQ2954
DECAL:SIDE FENCE:PAPER VOLUME: ENVELOPE

100.D0CN6742
DECAL:SIDE FENCE:PAPER VOLUME: INNER BACK

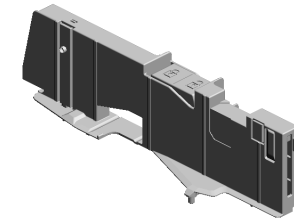

101.D0CN6786
SIDE FENCE:REAR :ASS'Y

48.AA061231
COMPRESSION SPRING:SIDE FENCE: REAR:D257/D258

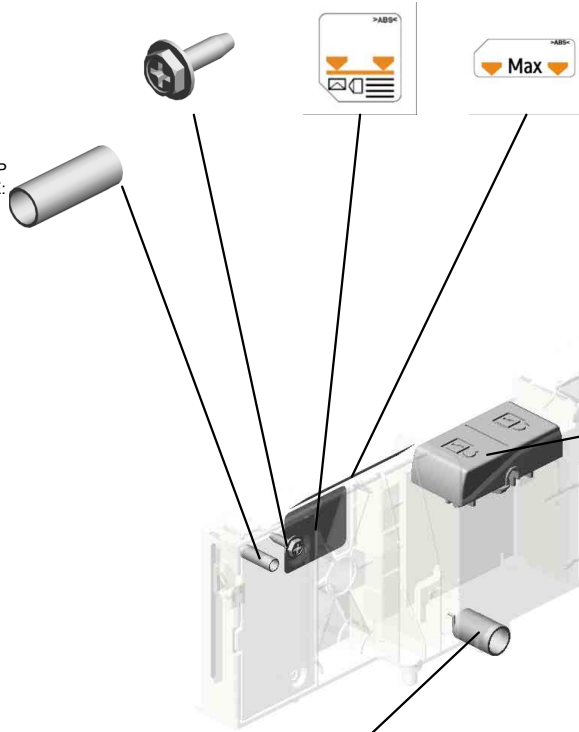

46.AA061229
COMPRESSION SPRING:SIDE FENCE: FIX

188.D1492826
COMPRESSION SPRING:SIDE FENCE: PLATE:FRONT

253.D2616752
LEVER:STOPPER: REAR

U001	U002	U003	U004	U005	U006	U007	U008	U009	U010	U011	U012	U013	U014	U015	U016	U017	U018	U019	U020	U021
------	------	------	------	------	------	------	------	------	------	------	------	------	------	------	------	------	------	------	------	------

U007_S001_S003
SIDE FENCE:FRONT:ASS'Y

226.D2586770
LEVER:STOPPER:
FRONT

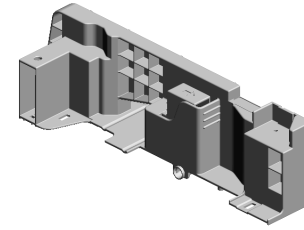

102.D0CN6789
SIDE FENCE:FRON
T:ASS'Y

99.D0CN6741
DECAL:SIDE FENC
E:PAPER VOLUME:
FRONT



46.AA061229
COMPRESSION SP
RING:SIDE FENCE:
FIX



47.AA061230
COMPRESSION SP
RING:SIDE FENCE

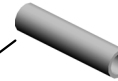

17.04583010N(x 1)
HEXAGON HEAD TAPPING SCREW:3X
10

U001	U002	U003	U004	U005	U006	U007	U008	U009	U010	U011	U012	U013	U014	U015	U016	U017	U018	U019	U020	U021
------	------	------	------	------	------	------	------	------	------	------	------	------	------	------	------	------	------	------	------	------

U007_S001_S004
STAY:END FENCE:ASS'Y

25.08050104
RETAINING RINGS
-E:SILENCER:DIA4

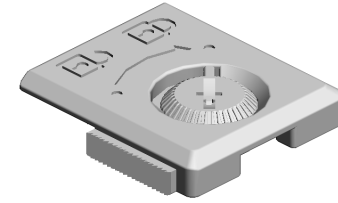

93.D0BQ2966
STAY:END FENCE:
ASS'Y

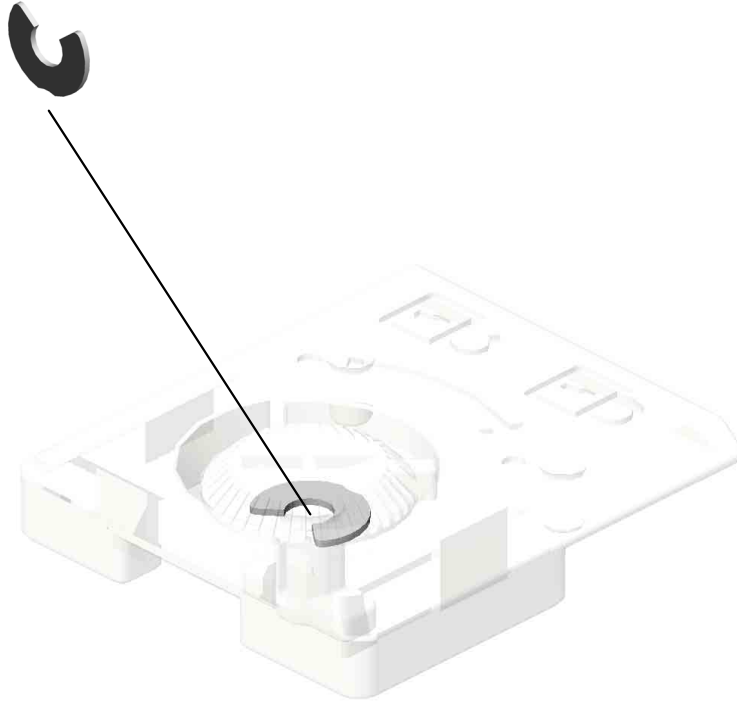

U001	U002	U003	U004	U005	U006	U007	U008	U009	U010	U011	U012	U013	U014	U015	U016	U017	U018	U019	U020	U021
------	------	------	------	------	------	------	------	------	------	------	------	------	------	------	------	------	------	------	------	------

U007_S002
PAPER TRAY:NO.4:ASS'Y

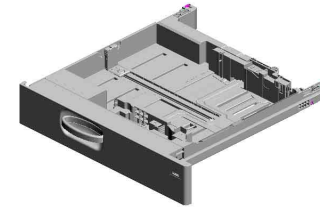

98.D0CN6722
PAPER TRAY:NO.4
:ASS'Y

115.D1356739 GRIP:PAPER TRAY
17.04583010N (x6) HEXAGON HEAD TAPPING SCREW:3 X10
225.D2586761 TRAY BOTTOM PLATE
224.D2586757 DECAL:SIZE INDICATION:SIDE FENCE
141.D1366748 DECAL:SIZE INDICATION:END FENCE:FRONT

228.D2586775 (x2) SPACER:PAPER TRAY:UNIVERSAL

227.D2586772 SHAFT:SIDE FENCE:FRONT

190.D1492836 GEAR:Z20

187.D1492818 LEVER:RISE

71.AF013019 PAD:TRAY BOTTOM PLATE

186.D1492816 SHAFT:RISE:ASSY

189.D0E32835 (x2) RACK:SIDE FENCE 202305-01 O/O

183.D1492812 (x4) ROLLER:PAPER TRAY:DIA19

25.08050104 RETAINING RINGS -E:SILENCER:DIA4

184.D1492813 PIN:STRETCH:TRAY

5.03603006N (x 1) SCREW - M3X6
142.D1366749 DECAL:SIZE INDICATION:END FENCE:REAR
17.04583010N (x 3) HEXAGON HEAD TAPPING SCREW:3X10

116.D1356740 LINK:END FENCE: PAPER SIZE SENSOR

185.D1492814 COIL SPRING:EAR TH

254.D2616762 SHAFT:SIDE FENCE:REAR

5.03603006N (x3) SCREW - M3X6

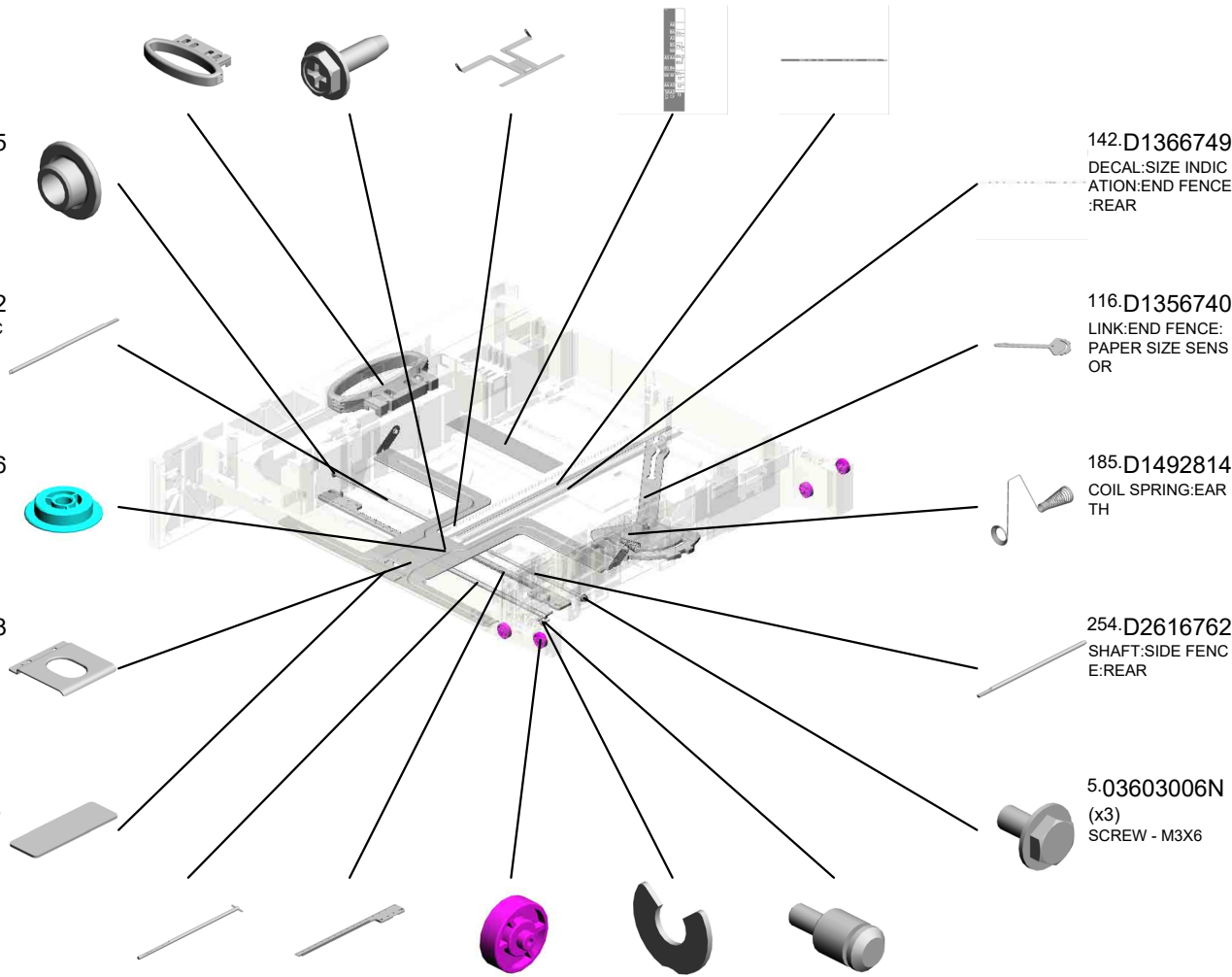

U007_S002_S001
END FENCE:PAPER TRAY:ASS'Y

193.D1492845 191.D1492842
COMPRESSION SP LEVER:END FENC
RING:END FENCE: E
LEVER:5N

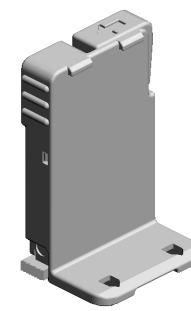

91.D0BQ2840
END FENCE:PAPE
R TRAY:ASS'Y

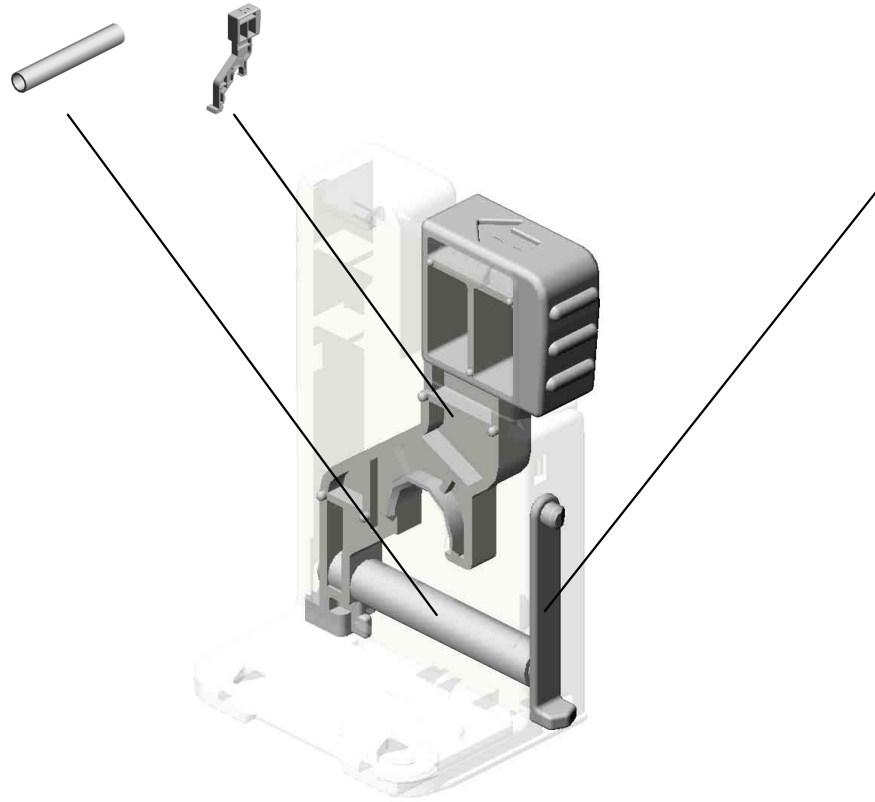

192.D1492843
CLICK:END FENCE

U001	U002	U003	U004	U005	U006	U007	U008	U009	U010	U011	U012	U013	U014	U015	U016	U017	U018	U019	U020	U021
------	------	------	------	------	------	------	------	------	------	------	------	------	------	------	------	------	------	------	------	------

U007_S002_S002
SIDE FENCE:REAR:ASS'Y

17.04583010N (x2)
HEXAGON HEAD TAPPING SCREW:3 X10

92.D0BQ2954
DECAL:SIDE FENCE:PAPER VOLUME: ENVELOPE

100.D0CN6742
DECAL:SIDE FENCE:PAPER VOLUME: INNER BACK

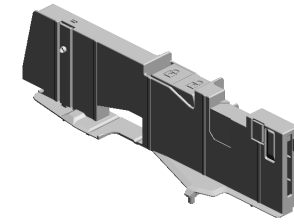

101.D0CN6786
SIDE FENCE:REAR :ASS'Y

48.AA061231
COMPRESSION SPRING:SIDE FENCE: REAR:D257/D258

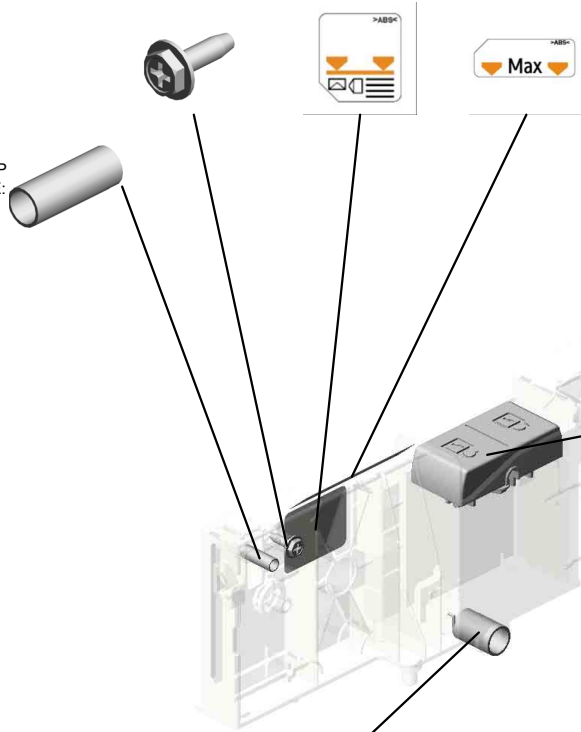

46.AA061229
COMPRESSION SPRING:SIDE FENCE: FIX

188.D1492826
COMPRESSION SPRING:SIDE FENCE: PLATE:FRONT

253.D2616752
LEVER:STOPPER: REAR

U001	U002	U003	U004	U005	U006	U007	U008	U009	U010	U011	U012	U013	U014	U015	U016	U017	U018	U019	U020	U021
------	------	------	------	------	------	------	------	------	------	------	------	------	------	------	------	------	------	------	------	------

U007_S002_S003
SIDE FENCE:FRONT:ASS'Y

226.D2586770
LEVER:STOPPER:
FRONT

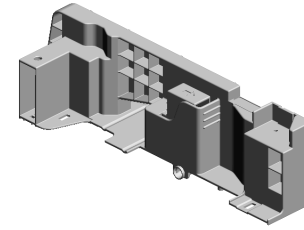

102.D0CN6789
SIDE FENCE:FRON
T:ASS'Y

99.D0CN6741
DECAL:SIDE FENC
E:PAPER VOLUME:
FRONT



46.AA061229
COMPRESSION SP
RING:SIDE FENCE:
FIX



47.AA061230
COMPRESSION SP
RING:SIDE FENCE

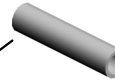

17.04583010N(x 1)
HEXAGON HEAD TAPPING SCREW:3X
10

U001	U002	U003	U004	U005	U006	U007	U008	U009	U010	U011	U012	U013	U014	U015	U016	U017	U018	U019	U020	U021
------	------	------	------	------	------	------	------	------	------	------	------	------	------	------	------	------	------	------	------	------

U007_S002_S004
STAY:END FENCE:ASS'Y

25.08050104
RETAINING RINGS
-E:SILENCER:DIA4

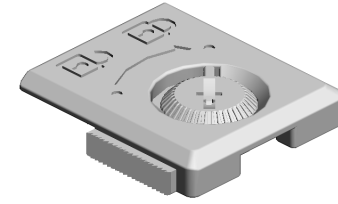

93.D0BQ2966
STAY:END FENCE:
ASS'Y

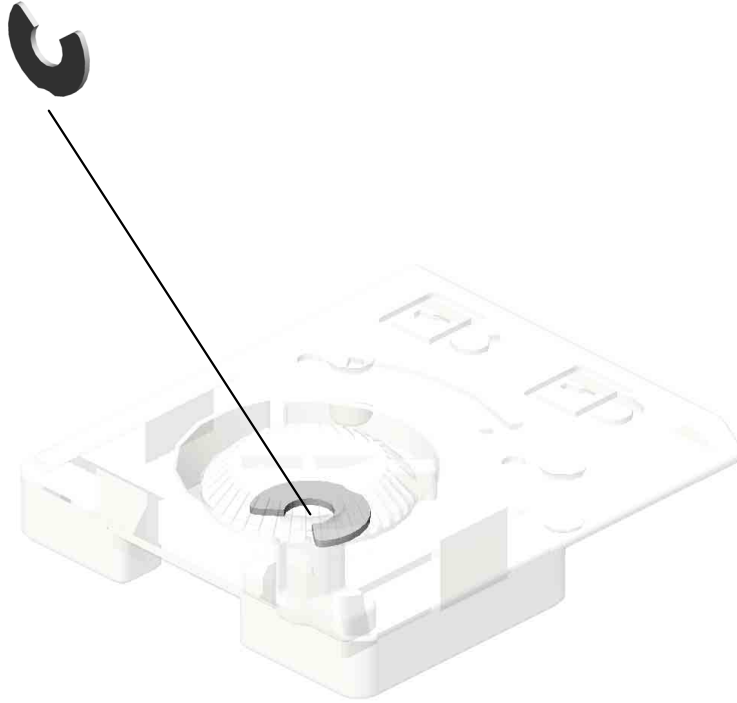

U001	U002	U003	U004	U005	U006	U007	U008	U009	U010	U011	U012	U013	U014	U015	U016	U017	U018	U019	U020	U021
------	------	------	------	------	------	------	------	------	------	------	------	------	------	------	------	------	------	------	------	------

U007_S003
(EU/AA/CHN):TANDEM LCT:LEFT:ASS'Y

- 17.04583010N (x22) HEXAGON HEAD TAPPING SCREW:3 X10
- 105.D0CN7562 DECAL:CAUTION:INKJET:PAPER
- 41.AA043714 TIMING BELT:60S3 M588
- 128.D1357568 STOPPER:SYNCHRONOUS BELT:SLIDER
- 166.D1367579 SLIDER:BACK FENCE

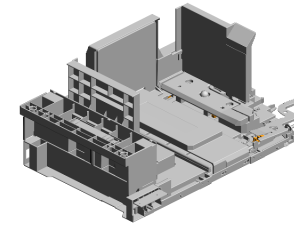

283.D0CN7523
(EU/AA/CHN):TANDEM LCT:LEFT:ASS'Y

108.D1351499
HOLDER:SD-CARD

125.D1357542
BRACKET:TRAY:PLATE:LOWER

25.08050104
(x3)
RETAINING RINGS
-E:SILENCER:DIA4

67.AB030831
TIMING PULLEY:15T:DRIVE

51.AA080184
(x2)
BUSHING - FUSING EXIT

127.D1357548
SHAFT:SLIDER:DRIVE:PRESS FIT

49.AA061235
COMPRESSION SPRING:LEVER:TANDEM TRAY

24.08050103
RETAINING RINGS
-E:SILENCER:DIA3

232.D2587548
RECEIVE PLATE:HOLDER

165.D1367575
(x2)
CAP:LEVER

68.AB033085
TIMING PULLEY - 15T

75.AW020198
(x3)
PHOTOINTERRUPTOR:LG2A14NL1:(S51/S52/S55/S56/S57/S61/S81/S102/S104/S105/S107/S109

104.D0CN7558
FEELER:PAPER:SET SENSOR:TANDEM TRAY

28.11050692
CLAMP:LES-0503

29.11050758
(x9)
CLAMP:LWSM-0306A

29.11050758
CLAMP:LWSM-0306A

U001	U002	U003	U004	U005	U006	U007	U008	U009	U010	U011	U012	U013	U014	U015	U016	U017	U018	U019	U020	U021
------	------	------	------	------	------	------	------	------	------	------	------	------	------	------	------	------	------	------	------	------

U007_S003
 (EU/AA/CHN):TANDEM LCT:LEFT:ASS'Y

259.D2617555 267.D2617594
 BACK FENCE:TAN COVER:BACK FEN
 DEM LCT CE:TANDEM LCT

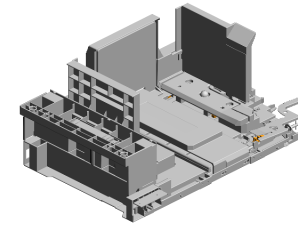

283.D0CN7523
 (EU/AA/CHN):TAND
 EM LCT:LEFT:ASS'
 Y

261.D2617560
 SIDE FENCE:LEFT
 FRONT:TANDEM L
 CT

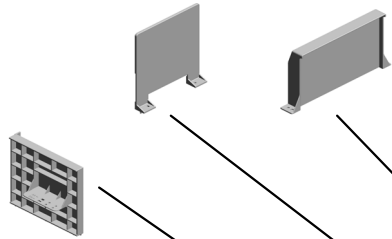

262.D2617561
 HOLDER:TANDEM
 LCT:LEFT

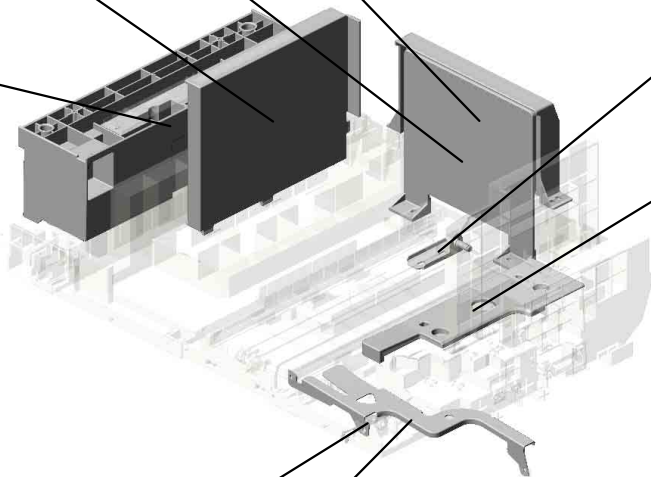
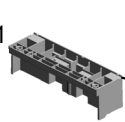

242.D2587592
 BRACKET:SYNCH
 RONOUS BELT:DRI
 VEN



239.D2587557
 COVER:PAPER:SE
 T SENSOR:TANDE
 M TRAY



238.D2587556 264.D2617564
 GROUND PLATE:S LEVER:COUPLING:
 LIDER:DRIVE TANDEM LCT



U001	U002	U003	U004	U005	U006	U007	U008	U009	U010	U011	U012	U013	U014	U015	U016	U017	U018	U019	U020	U021
------	------	------	------	------	------	------	------	------	------	------	------	------	------	------	------	------	------	------	------	------

U007_S003_S001
SIDE FENCE:LEFT REAR:TANDEM:ASS'Y

158.D1367546
DECAL:PAPER VO
LUME:SIDE FENCE
:LEFT REAR:1

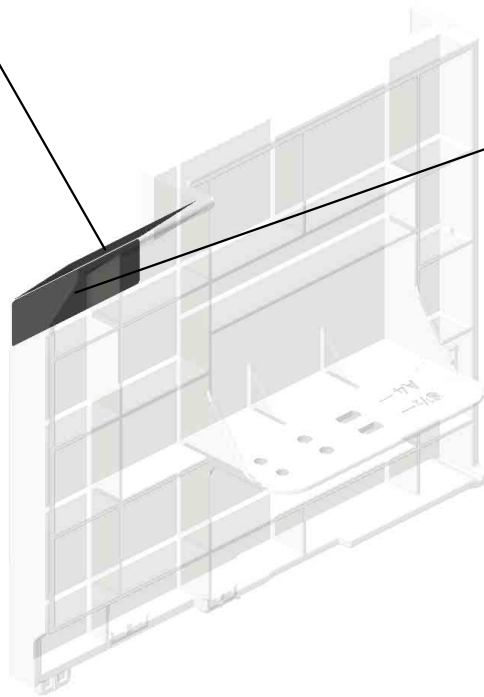

159.D1367547
DECAL:PAPER VO
LUME:SIDE FENCE
:LEFT REAR:2

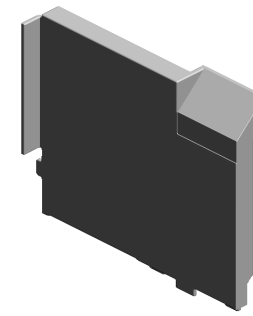
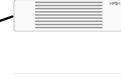

256.D2617529
SIDE FENCE:LEFT
REAR:TANDEM:AS
SY

U001	U002	U003	U004	U005	U006	U007	U008	U009	U010	U011	U012	U013	U014	U015	U016	U017	U018	U019	U020	U021
------	------	------	------	------	------	------	------	------	------	------	------	------	------	------	------	------	------	------	------	------

U007_S003_S002

COVER:SYNCHRONOUS BELT:TANDEM TRAY

38-AA000324
DECAL:PAPER SE
T DIRECTION:TAN
DEM TRAY:LEFT

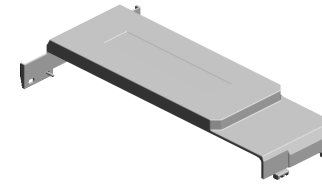

266-D2617586
COVER:SYNCHRO
NOUS BELT:TAND
EM TRAY

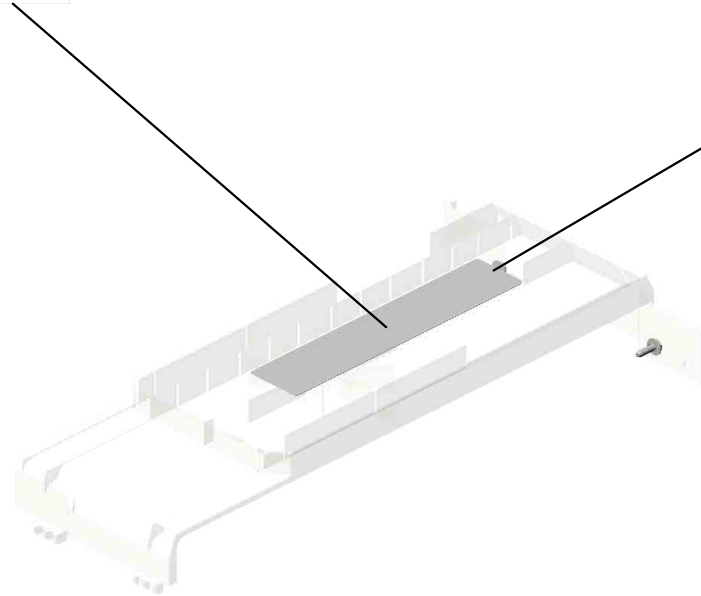

17-04583010N
(x2)
HEXAGON HEAD T
APPING SCREW:3
X10

U001	U002	U003	U004	U005	U006	U007	U008	U009	U010	U011	U012	U013	U014	U015	U016	U017	U018	U019	U020	U021
------	------	------	------	------	------	------	------	------	------	------	------	------	------	------	------	------	------	------	------	------

U007_S004
(EU/AA/CHN):TANDEM LCT:RIGHT:ASS'Y

- 57.AA082186 (x2) PLAIN SHAFT BEARING: DIA8X DIA12X12: EG-1
- 206.D2586618 (x2) CUSHION: SEPARATE
- 231.D2587546 SHAFT: RISING TRAY: ASS'Y
- 80.B2342864 PAD: CLEANER
- 17.04583010N (x27) HEXAGON HEAD TAPPING SCREW: 3X10

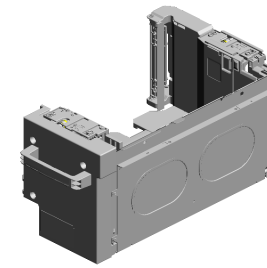

103.D0CN7516
(EU/AA/CHN):TANDEM LCT:RIGHT:ASS'Y

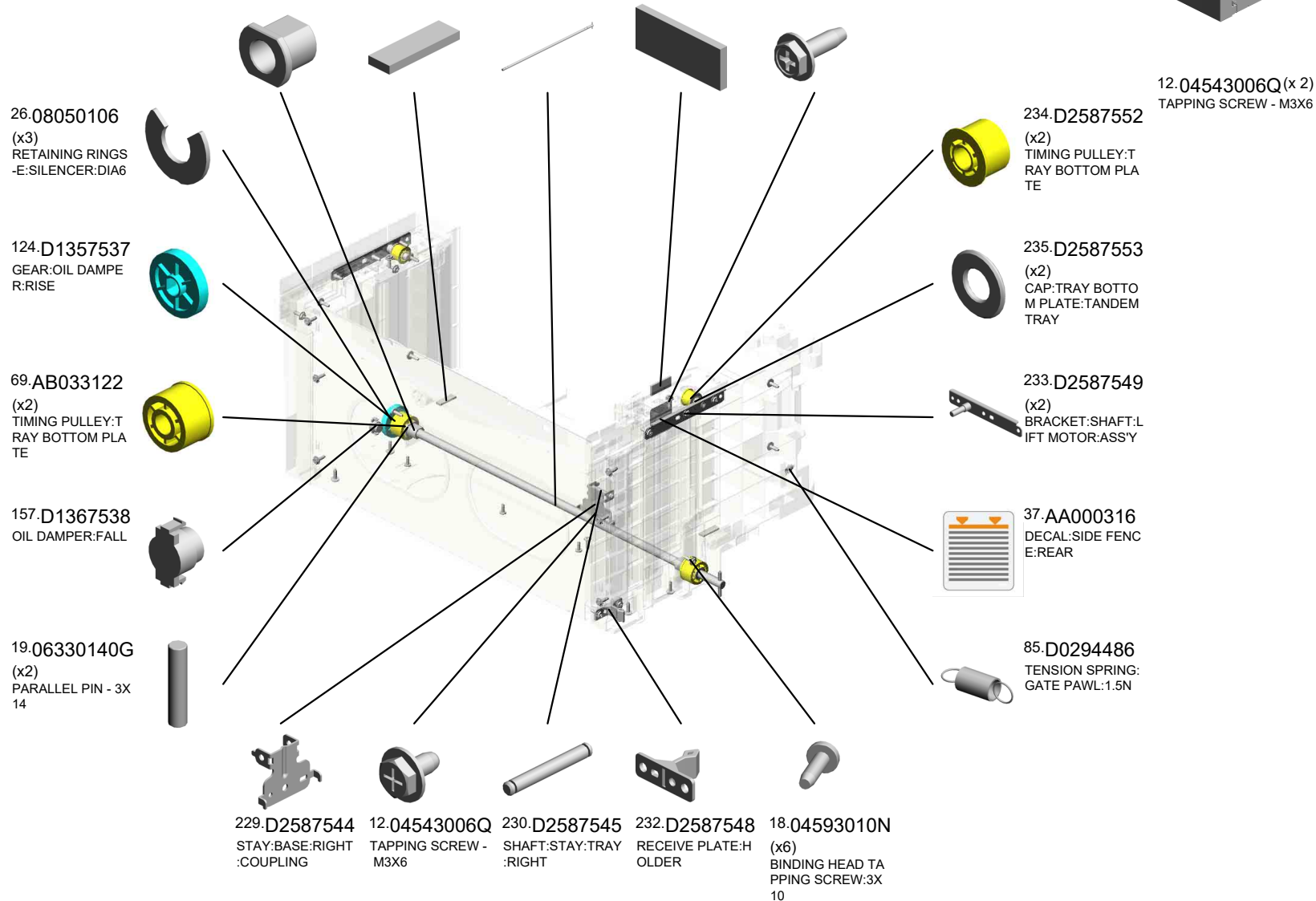

U007_S004
(EU/AA/CHN):TANDEM LCT:RIGHT:ASS'Y

236.D2587554 (x2) ROLLER:GUIDE
 241.D2587579 ROLLER:TRAY BOTTOM PLATE:TANDEM TRAY
 258.D2617550 BRACKET:COUPLING:RIGHT:ASS'Y

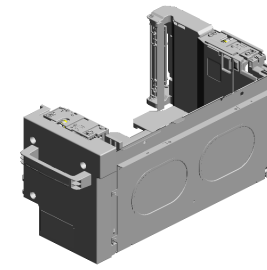

103.D0CN7516
(EU/AA/CHN):TANDEM LCT:RIGHT:ASS'Y

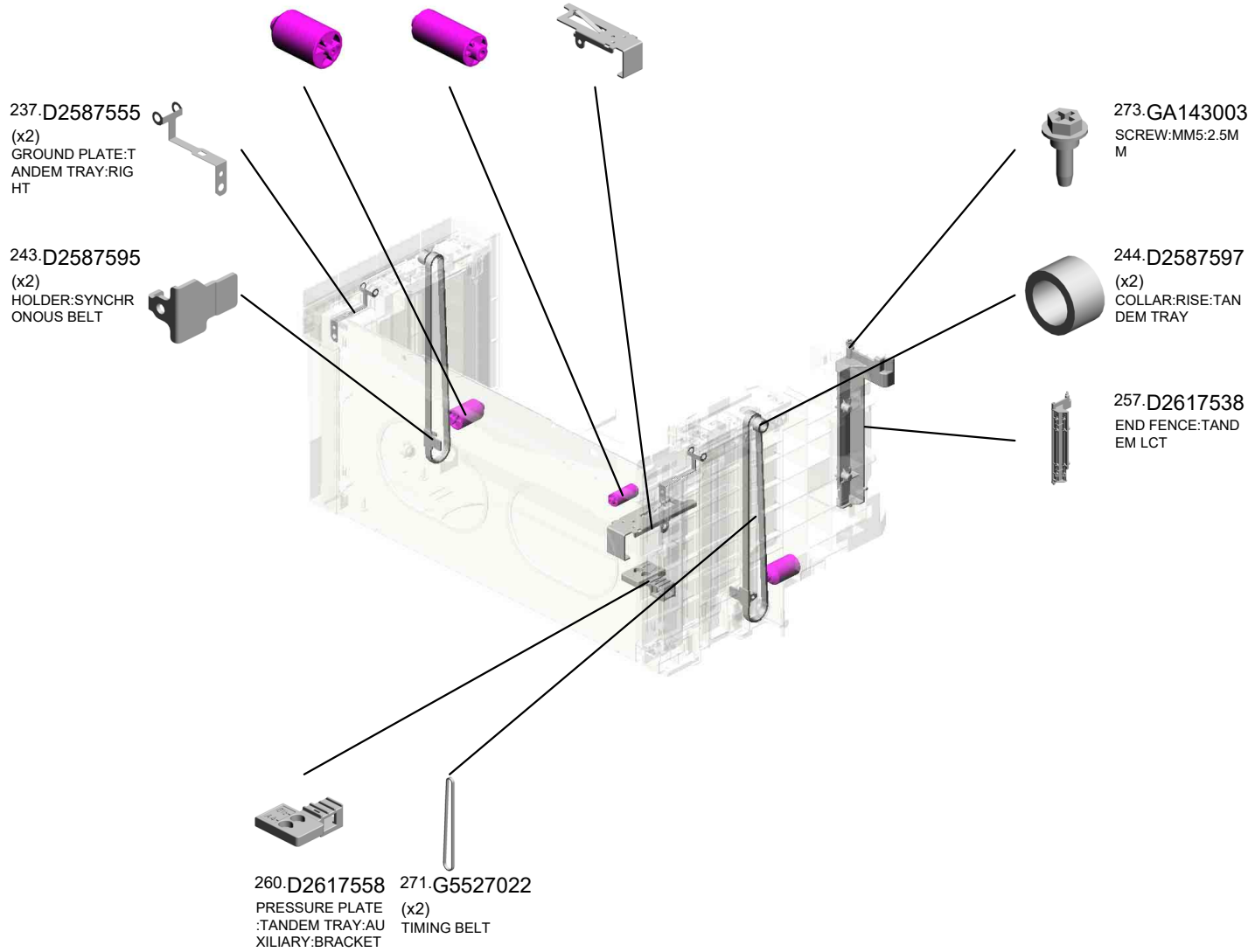

U007_S004_S001
PLATE:PAPER:ASS'Y

59-AA162082
CUSHION:PLATE:P
APER

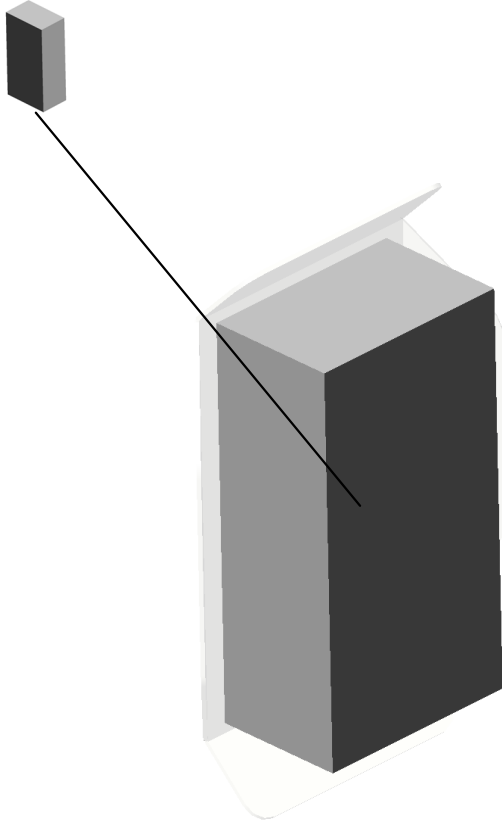

87-D0596690
PLATE:PAPER:ASS
'Y

U001	U002	U003	U004	U005	U006	U007	U008	U009	U010	U011	U012	U013	U014	U015	U016	U017	U018	U019	U020	U021
------	------	------	------	------	------	------	------	------	------	------	------	------	------	------	------	------	------	------	------	------

U007_S004_S002
SIDE FENCE:RIGHT FRONT:TANDEM LCT:ASS'Y

80.B2342864
PAD:CLEANER

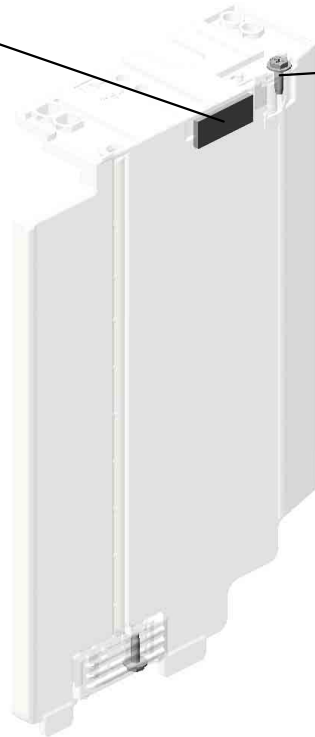
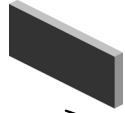

17.04583010N
(x2)
HEXAGON HEAD TAPPING SCREW:3 X10

2.03520040N(x 1)
SCREW M2X4

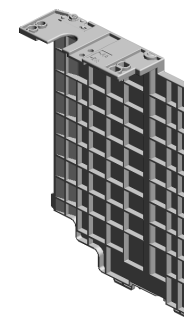

263.D2617562
SIDE FENCE:RIGHT FRONT:TANDEM LCT:ASS'Y

U001	U002	U003	U004	U005	U006	U007	U008	U009	U010	U011	U012	U013	U014	U015	U016	U017	U018	U019	U020	U021
------	------	------	------	------	------	------	------	------	------	------	------	------	------	------	------	------	------	------	------	------

U007_S004_S003
GRIP:INNER COVER:ASS'Y

36-AA000295
DECAL:GRIP:INNE
R COVER:RIGHT

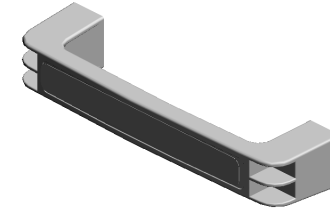
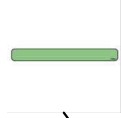

122.D1357531
GRIP:INNER COVE
R:ASS'Y



123.D1357532
GRIP:INNER COVE
R

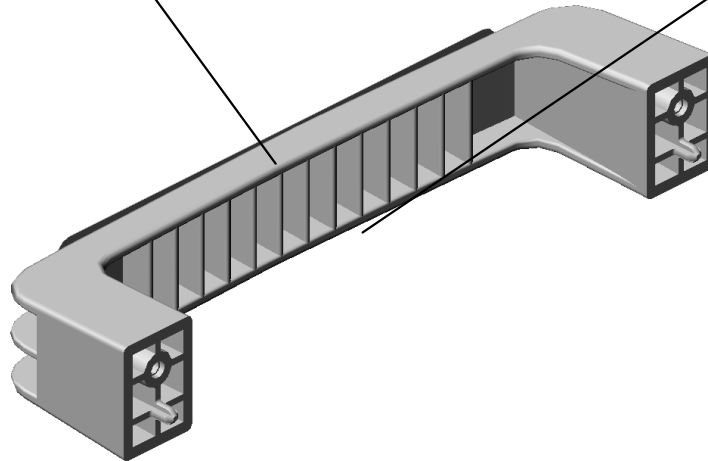

U001	U002	U003	U004	U005	U006	U007	U008	U009	U010	U011	U012	U013	U014	U015	U016	U017	U018	U019	U020	U021
------	------	------	------	------	------	------	------	------	------	------	------	------	------	------	------	------	------	------	------	------

U007_S004_S004
INNER COVER:RIGHT:TANDEM LCT:ASS'Y

35-AA000292
DECAL:CAUTION C
HART:TANDEM LC
T

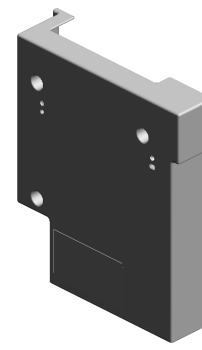
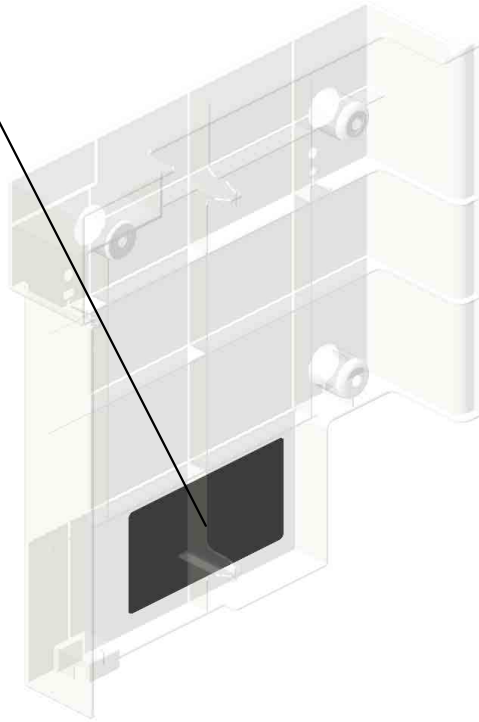

255-D2617526
INNER COVER:RIG
HT:TANDEM LCT:A
SS'Y

U001	U002	U003	U004	U005	U006	U007	U008	U009	U010	U011	U012	U013	U014	U015	U016	U017	U018	U019	U020	U021
------	------	------	------	------	------	------	------	------	------	------	------	------	------	------	------	------	------	------	------	------

U007_S004_S005
TRAY BOTTOM PLATE:TANDEM TRAY:ASS'Y

39-AA000325
DECAL:PAPER SE
T DIRECTION:TAN
DEM TRAY:RIGHT

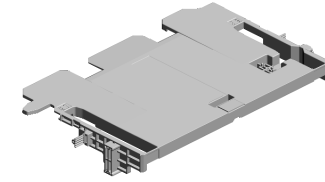

240.D2587578
TRAY BOTTOM PL
ATE:TANDEM TRA
Y:ASS'Y

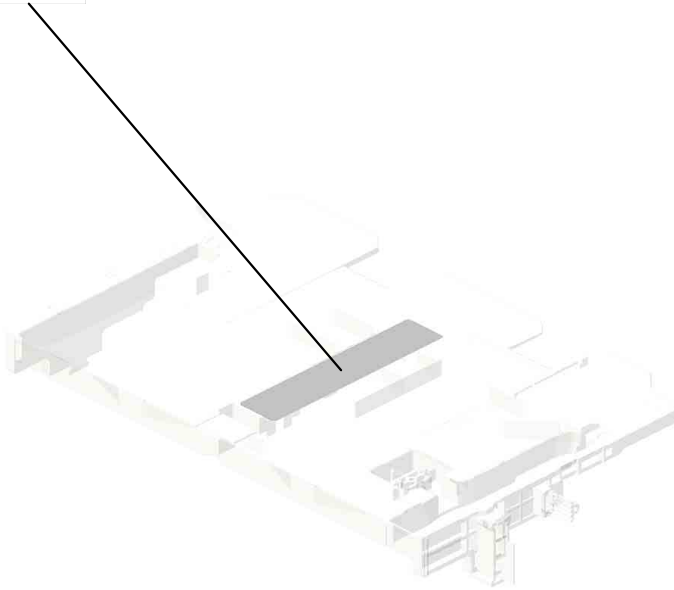

U001	U002	U003	U004	U005	U006	U007	U008	U009	U010	U011	U012	U013	U014	U015	U016	U017	U018	U019	U020	U021
------	------	------	------	------	------	------	------	------	------	------	------	------	------	------	------	------	------	------	------	------

U007_S005
PAPER FEED UNIT:NO.1:ASS'Y

- 73.AF031085 PAPER FEED ROLLER - FEED
- 81.B8303504 TIMING BELT - 40S 2M100
- 55.AA082174 PLAIN SHAFT BEARING:6X10X9
- 77.AW020234 (x2) PHOTOINTERRUPTOR:GP1A173LCS 5F:(S10/S11/S14/S15/S63/S77/S82/S84/S89/S90/S134/S145
- 29.11050758 (x3) CLAMP:LWSM-030 6A

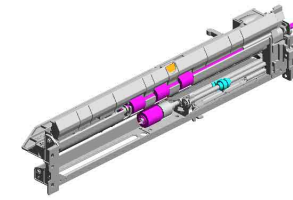

94.D0CN6654
[A]
PAPER FEED UNIT
:NO.1:ASS'Y
202306-03 O/O

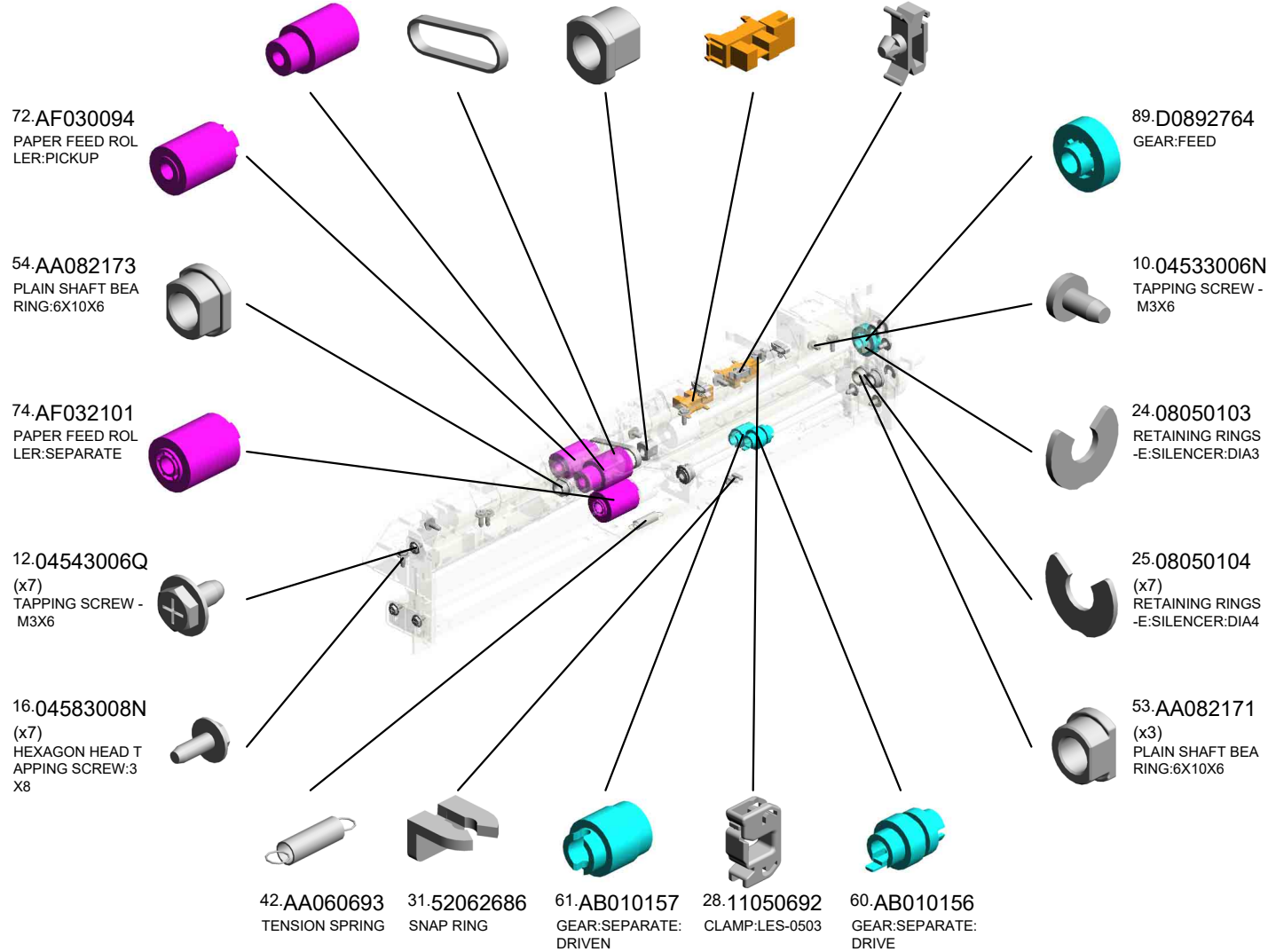

U007_S005
PAPER FEED UNIT:NO.1:ASS'Y

202.D2412760 STAY:PAPER FEE
D UNIT:UPPER:PE
EN
208.D2586672 GUIDE PLATE:V TR
ANSPORT:NO.1
207.D2586669 ARM:PICKUP
201.D2412759 TRANSPORT ROLL
ER:VERTICAL TRA
NSPORT:ASS'Y
210.D2586674 DC SOLENOID:PIC
KUP:NO.1:ASS'Y:(S
OL7)

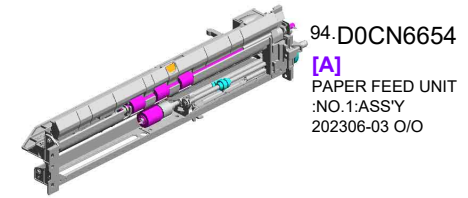

94.D0CN6654
[A]
PAPER FEED UNIT
:NO.1:ASS'Y
202306-03 O/O

179.D1492774
PULLEY:IDLER:PIC
KUP



203.D2412782
PLATE:HARNESS:
PAPER FEED UNIT



107.D1292783
TORQUE LIMITER
MECHANICAL CLU
TCH:40MMN:DIA18



181.D1492780
GROUND WIRE:SE
NSOR:PAPER FEE
D



182.D1492781
GROUND PLATE:P
APER FEED UNIT



178.D0BQ2773
PULLEY:PICKUP:M
ECHANICAL ROLL
ER CLUTCH:U
202011-01 X/O



212.D2586678
LINK:RELEASE



110.D1356669
SHAFT:SEPARATE:
DRIVE:ASS'Y



176.D1492739
LEVER:PRESSURE
RELEASE



117.D1356746
COIL SPRING:REL
EASE



211.D2586677
LEVER:PRESSURE
:PICKUP:NO.1



173.D1482702
SPACER:TRANSP
ORT ROLLER



180.D1492777
COIL SPRING:PRE
SSURE:PICKUP



90.D0892819
GEAR:SEPARATO
R:INPUT



111.D1356675
COVER:HARNESS:
PAPER FEED UNIT



U007_S005
 PAPER FEED UNIT:NO.1:ASS'Y

282.D0CN6671 280.D0BQ2781 248.D2616687
 GUIDE:FEED SPRING PLATE:GU FEELER:PAPER E
 IDE:FEED IDE:FEED ND:NO.1

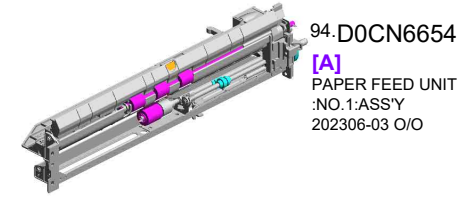

94.D0CN6654
 [A]
 PAPER FEED UNIT
 :NO.1:ASS'Y
 202306-03 O/O

274.GW010007
 (x2)
 PHOTO REFLECTI
 ON SENSOR.EXIT:(
 S58/S59/S60/S64/S
 65/S68/S71/S73/S7
 4/S75/S76/S80/S91/



268.G0652767
 LEVER - FEED



249.D2616693
 SHAFT:FEED:ASS'
 Y



269.G0652774
 PRESSURE LEVER

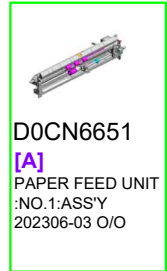

D0CN6651
 [A]
 PAPER FEED UNIT
 :NO.1:ASS'Y
 202306-03 O/O

U001	U002	U003	U004	U005	U006	U007	U008	U009	U010	U011	U012	U013	U014	U015	U016	U017	U018	U019	U020	U021
------	------	------	------	------	------	------	------	------	------	------	------	------	------	------	------	------	------	------	------	------

U007_S005_S001
SHAFT:SEPARATE:DRIVEN:ASS'Y

281.D0CN6673
STOPPER:SHAFT
202307-01 X/O

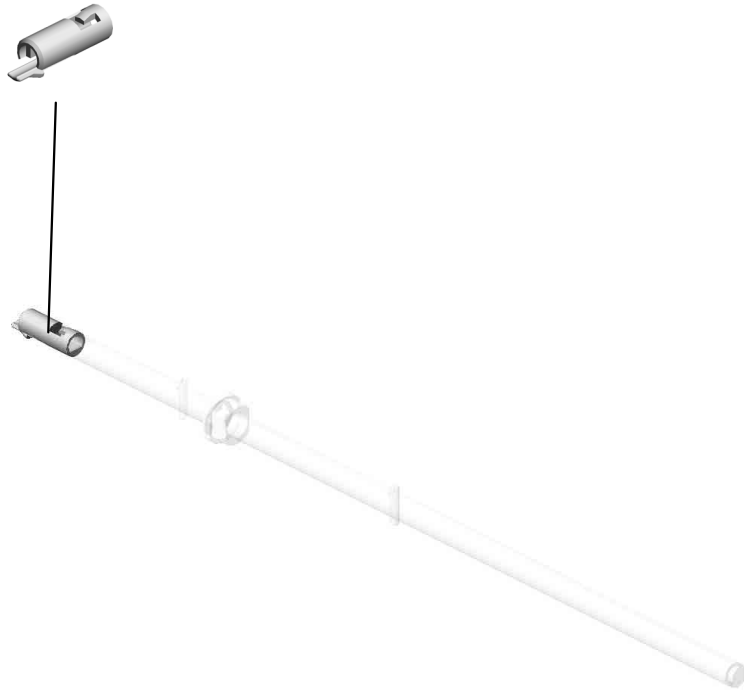

96.D0CN6667
SHAFT:SEPARATE:
DRIVEN:ASS'Y

U001	U002	U003	U004	U005	U006	U007	U008	U009	U010	U011	U012	U013	U014	U015	U016	U017	U018	U019	U020	U021
------	------	------	------	------	------	------	------	------	------	------	------	------	------	------	------	------	------	------	------	------

U007_S006
PAPER FEED UNIT:NO.2:ASS'Y

- 81.B8303504 TIMING BELT - 40S 2M100
- 55.AA082174 PLAIN SHAFT BEA RING:6X10X9
- 77.AW020234 (x2) PHOTOINTERRUPT TOR:GP1A173LCS 5F:(S10/S11/S14/S15/S63/S77/S82/S84/S89/S90/S134/S145)
- 29.11050758 CLAMP:LWSM-030 6A
- 28.11050692 CLAMP:LES-0503

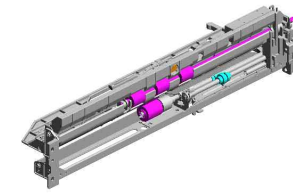

95.D0CN6656
[A]
PAPER FEED UNIT
:NO.2:ASS'Y
202306-02 O/O

72.AF030094
PAPER FEED ROLLER: PICKUP



73.AF031085
PAPER FEED ROLLER - FEED



54.AA082173
PLAIN SHAFT BEA RING:6X10X6



74.AF032101
PAPER FEED ROLLER: SEPARATE



16.04583008N
(x7)
HEXAGON HEAD TAPPING SCREW:3 X8



42.AA060693
TENSION SPRING



31.52062686
SNAP RING



61.AB010157
GEAR:SEPARATE: DRIVEN

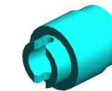

60.AB010156
GEAR:SEPARATE: DRIVE

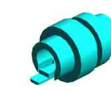

12.04543006Q
(x8)
TAPPING SCREW - M3X6



89.D0892764
GEAR:FEED



24.08050103
RETAINING RINGS -E:SILENCER:DIA3



90.D0892819
GEAR:SEPARATOR: INPUT



25.08050104
(x7)
RETAINING RINGS -E:SILENCER:DIA4



53.AA082171
(x3)
PLAIN SHAFT BEA RING:6X10X6



U007_S006
PAPER FEED UNIT:NO.2:ASS'Y

- 178.D0BQ2773 PULLEY:PICKUP:MECHANICAL ROLLER CLUTCH:U
202011-01 X/O
- 202.D2412760 STAY:PAPER FEED UNIT:UPPER:PE
EN
- 209.D2586673 GUIDE PLATE:V TRANSPORT:NO.2
- 200.D2412719 GROUND PLATE:SENSOR:TRANSPORT
- 207.D2586669 ARM:PICKUP

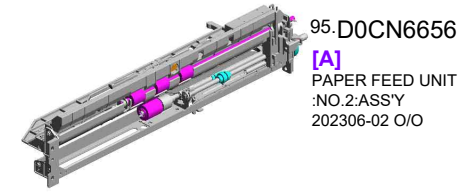

95.D0CN6656
[A]
PAPER FEED UNIT
:NO.2:ASS'Y
202306-02 O/O

179.D1492774
PULLEY:IDLER:PIC
KUP



203.D2412782
PLATE:HARNESS:
PAPER FEED UNIT



107.D1292783
TORQUE LIMITER
MECHANICAL CLU
TCH:40MMM:DIA18



181.D1492780
GROUND WIRE:SE
NSOR:PAPER FEE
D



182.D1492781
GROUND PLATE:P
APER FEED UNIT



201.D2412759
TRANSPORT ROLL
ER:VERTICAL TRA
NSPORT:ASS'Y



212.D2586678
LINK:RELEASE



110.D1356669
SHAFT:SEPARATE:
DRIVE:ASS'Y



176.D1492739
LEVER:PRESSURE
RELEASE



117.D1356746
COIL SPRING:REL
EASE



177.D1492767
LEVER:PRESSURE
:PICKUP



173.D1482702
SPACER:TRANSP
ORT ROLLER



247.D2616686
DC SOLENOID:PIC
KUP:NO.2:ASS'Y



180.D1492777
COIL SPRING:PRE
SSURE:PICKUP



111.D1356675
COVER:HARNESS:
PAPER FEED UNIT



U007_S006
 PAPER FEED UNIT:NO.2:ASS'Y

282.D0CN6671 280.D0BQ2781 265.D2617574
 GUIDE:FEED SPRING PLATE:GU FEELER:PAPER E
 IDE:FEED IDE:FEED ND

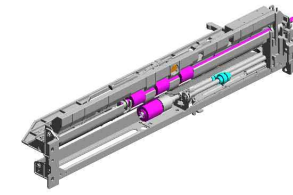

95.D0CN6656
 [A]
 PAPER FEED UNIT
 :NO.2:ASS'Y
 202306-02 O/O

274.GW010007
 (x2)
 PHOTO REFLECTI
 ON SENSOR.EXIT:(
 S58/S59/S60/S64/S
 65/S68/S71/S73/S7
 4/S75/S76/S80/S91/



268.G0652767
 LEVER - FEED



249.D2616693
 SHAFT:FEED:ASS'
 Y

269.G0652774
 PRESSURE LEVER

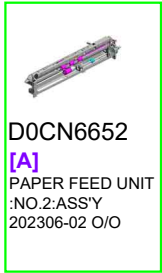

D0CN6652
 [A]
 PAPER FEED UNIT
 :NO.2:ASS'Y
 202306-02 O/O

U001	U002	U003	U004	U005	U006	U007	U008	U009	U010	U011	U012	U013	U014	U015	U016	U017	U018	U019	U020	U021
------	------	------	------	------	------	------	------	------	------	------	------	------	------	------	------	------	------	------	------	------

U007_S006_S001
SHAFT:SEPARATE:DRIVEN:ASS'Y

281.D0CN6673
STOPPER:SHAFT
202307-01 X/O

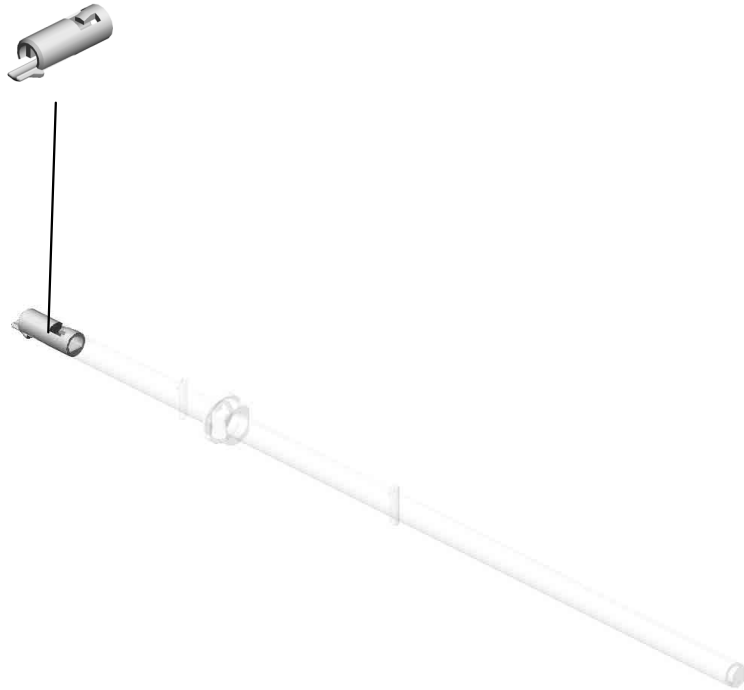

96.D0CN6667
SHAFT:SEPARATE:
DRIVEN:ASS'Y

U001	U002	U003	U004	U005	U006	U007	U008	U009	U010	U011	U012	U013	U014	U015	U016	U017	U018	U019	U020	U021
------	------	------	------	------	------	------	------	------	------	------	------	------	------	------	------	------	------	------	------	------

U007_S007
PAPER FEED UNIT:NO.2:ASS'Y

- 81.B8303504 TIMING BELT - 40S 2M100
- 55.AA082174 PLAIN SHAFT BEA RING:6X10X9
- 77.AW020234 (x2) PHOTOINTERRUPT TOR:GP1A173LCS 5F:(S10/S11/S14/S15/S63/S77/S82/S84/S89/S90/S134/S145)
- 29.11050758 CLAMP:LWSM-030 6A
- 28.11050692 CLAMP:LES-0503

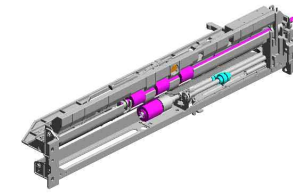

95.D0CN6656
[A]
PAPER FEED UNIT
:NO.2:ASS'Y
202306-02 O/O

72.AF030094
PAPER FEED ROLLER: PICKUP



73.AF031085
PAPER FEED ROLLER - FEED



54.AA082173
PLAIN SHAFT BEA RING:6X10X6



74.AF032101
PAPER FEED ROLLER: SEPARATE



16.04583008N
(x7)
HEXAGON HEAD TAPPING SCREW:3 X8



42.AA060693
TENSION SPRING



31.52062686
SNAP RING



61.AB010157
GEAR:SEPARATE: DRIVEN

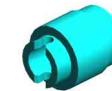

60.AB010156
GEAR:SEPARATE: DRIVE

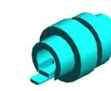

12.04543006Q
(x8)
TAPPING SCREW - M3X6



89.D0892764
GEAR:FEED



24.08050103
RETAINING RINGS -E.SILENCER:DIA3



90.D0892819
GEAR:SEPARATOR: INPUT



25.08050104
(x7)
RETAINING RINGS -E.SILENCER:DIA4



53.AA082171
(x3)
PLAIN SHAFT BEA RING:6X10X6



U007_S007
PAPER FEED UNIT:NO.2:ASS'Y

178.D0BQ2773 PULLEY:PICKUP:MECHANICAL ROLLER CLUTCH:U
202011-01 X/O
202.D2412760 STAY:PAPER FEED UNIT:UPPER:PE
EN
209.D2586673 GUIDE PLATE:V TRANSPORT:NO.2
200.D2412719 GROUND PLATE:SENSOR:TRANSPORT
207.D2586669 ARM:PICKUP

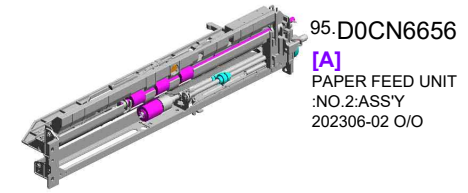

95.D0CN6656
[A]
PAPER FEED UNIT
:NO.2:ASS'Y
202306-02 O/O

179.D1492774
PULLEY:IDLER:PIC
KUP



203.D2412782
PLATE:HARNESS:
PAPER FEED UNIT



107.D1292783
TORQUE LIMITER
MECHANICAL CLU
TCH:40MMM:DIA18



181.D1492780
GROUND WIRE:SE
NSOR:PAPER FEE
D



182.D1492781
GROUND PLATE:P
APER FEED UNIT



201.D2412759
TRANSPORT ROLL
ER:VERTICAL TRA
NSPORT:ASS'Y



212.D2586678
LINK:RELEASE



110.D1356669
SHAFT:SEPARATE:
DRIVE:ASS'Y



176.D1492739
LEVER:PRESSURE
RELEASE



117.D1356746
COIL SPRING:REL
EASE



177.D1492767
LEVER:PRESSURE
:PICKUP



173.D1482702
SPACER:TRANSP
ORT ROLLER



247.D2616686
DC SOLENOID:PIC
KUP:NO.2:ASS'Y



180.D1492777
COIL SPRING:PRE
SSURE:PICKUP



111.D1356675
COVER:HARNESS:
PAPER FEED UNIT



U007_S007
 PAPER FEED UNIT:NO.2:ASS'Y

282.D0CN6671 280.D0BQ2781 265.D2617574
 GUIDE:FEED SPRING PLATE:GU FEELER:PAPER E
 IDE:FEED IDE:FEED ND

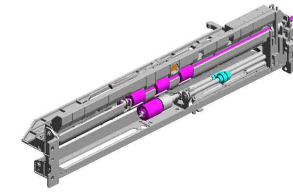

95.D0CN6656
 [A]
 PAPER FEED UNIT
 :NO.2:ASS'Y
 202306-02 O/O

274.GW010007
 (x2)
 PHOTO REFLECTI
 ON SENSOR.EXIT:(
 S58/S59/S60/S64/S
 65/S68/S71/S73/S7
 4/S75/S76/S80/S91/



268.G0652767
 LEVER - FEED



249.D2616693
 SHAFT:FEED:ASS'
 Y



269.G0652774
 PRESSURE LEVER

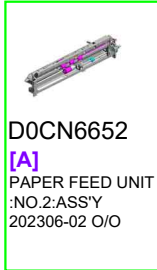

D0CN6652
 [A]
 PAPER FEED UNIT
 :NO.2:ASS'Y
 202306-02 O/O

U001	U002	U003	U004	U005	U006	U007	U008	U009	U010	U011	U012	U013	U014	U015	U016	U017	U018	U019	U020	U021
------	------	------	------	------	------	------	------	------	------	------	------	------	------	------	------	------	------	------	------	------

U007_S007_S001
SHAFT:SEPARATE:DRIVEN:ASS'Y

281.D0CN6673
STOPPER:SHAFT
202307-01 X/O

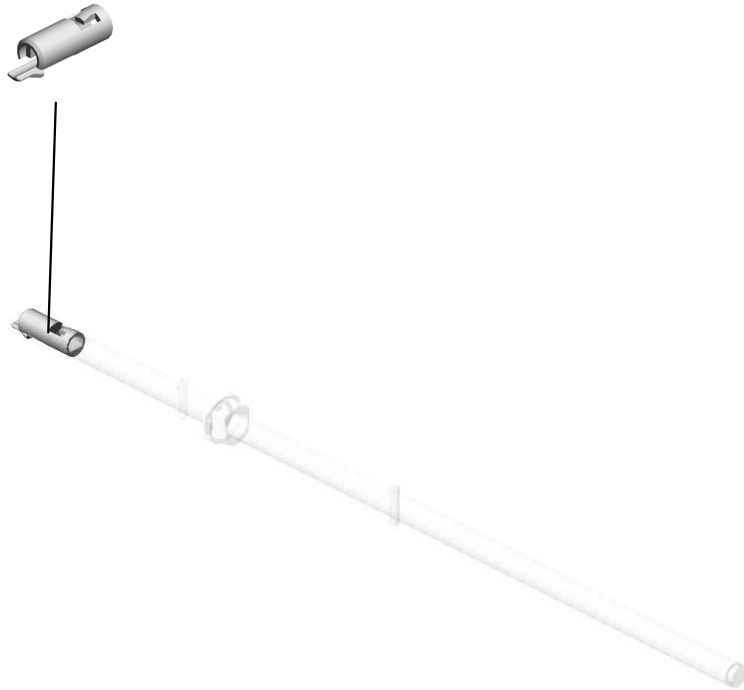

96.D0CN6667
SHAFT:SEPARATE:
DRIVEN:ASS'Y

U001	U002	U003	U004	U005	U006	U007	U008	U009	U010	U011	U012	U013	U014	U015	U016	U017	U018	U019	U020	U021
------	------	------	------	------	------	------	------	------	------	------	------	------	------	------	------	------	------	------	------	------

U007_S008

DOOR:VERTICAL TRANSPORT:ASS'Y

- 17.04583010N (x25) HEXAGON HEAD TAPPING SCREW:3 X10
- 223.D2586744 COVER:VERTICAL TRANSPORT:UPPER
- 82.D0092573 (x12) PULLEY - VERTICAL TRANSPORT
- 84.D0292677 (x12) TRANSPORT BELT :DRIVEN:VERTICAL TRANSPORT
- 175.D1492676 (x8) COMPRESSION SPRING:FLAT CONVEYER BELT:DRIVEN

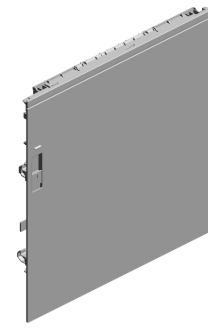

250.D2616737
DOOR:VERTICAL TRANSPORT:ASS'Y

70.AC020152
LENS:LED:3



25.08050104 (x2) RETAINING RINGS -E:SILENCER:DIA4



220.D2586739
LEVER:VERTICAL TRANSPORT



221.D2586740
SHAFT:LEVER:DOOR:VERTICAL TRANSPORT



222.D2586741
STAY:DOOR:VERTICAL TRANSPORT



45.AA061228
COIL SPRING:LEVER:COVER:VERTICAL TRANSPORT



109.D1356631
GUIDE PLATE:FLAT CONVEYER BELT:NO.1



113.D1356708 (x3)
GUIDE PLATE:FLAT CONVEYER BELT:NO.2

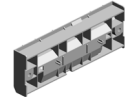

112.D1356703
STOPPER:DOOR:VERTICAL TRANSPORT



106.D1175916
STEPPED SCREW: M3X8:SECOND KIND



199.D2412678 (x4)
SHAFT:FLAT CONVEYER BELT:DRIVEN



198.D2412676 (x4)
HOLDER:DRIVEN:BELT



86.D0392993 (x4)
SHAFT:TRANSPORT BELT:PULLEY



172.D1444489 (x8)
STOPPER:DRIVEN ROLLER



83.D0092574 (x12)
PULLEY - IDLER

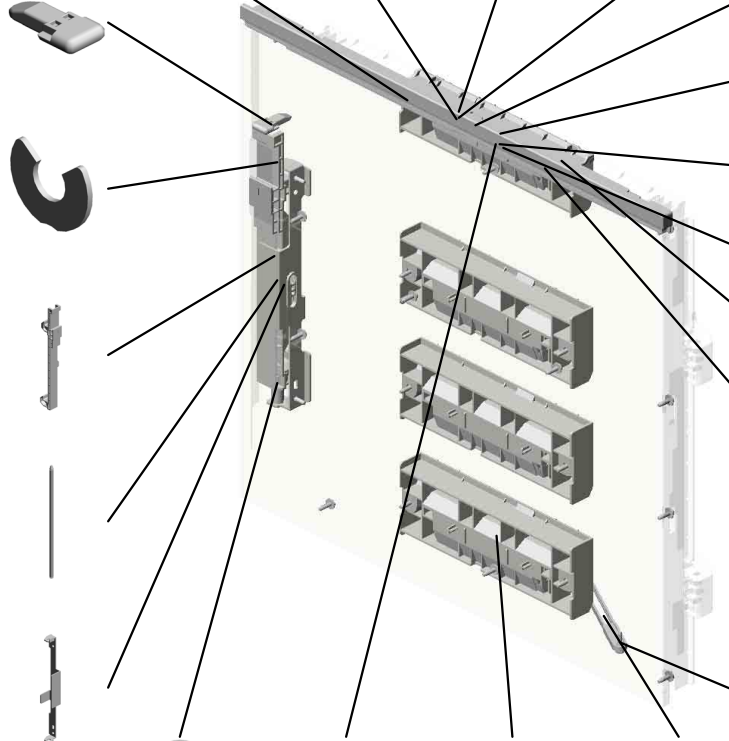

U007_S008
DOOR:VERTICAL TRANSPORT:ASS'Y

252.D2616743
COVER:VERTICAL
TRANSPORT

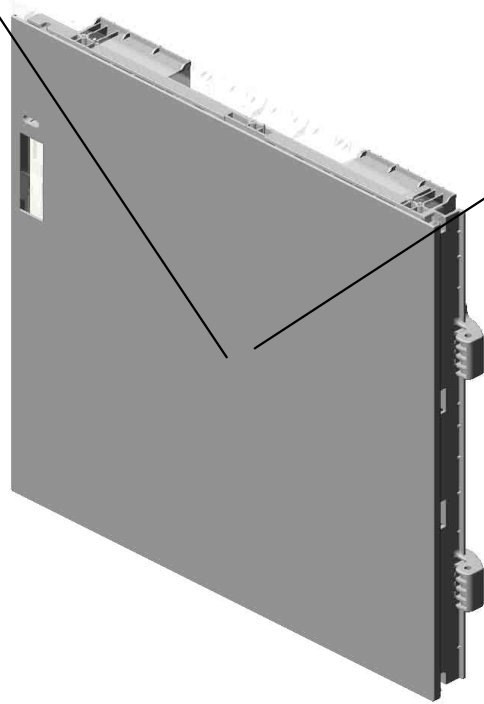

251.D2616742
GUIDE PLATE:VER
TICAL TRANSPOR
T

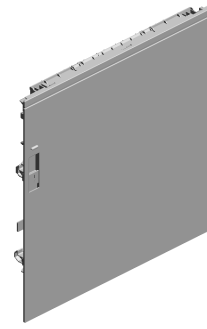

250.D2616737
DOOR:VERTICAL T
RANSPORT:ASS'Y

U001	U002	U003	U004	U005	U006	U007	U008	U009	U010	U011	U012	U013	U014	U015	U016	U017	U018	U019	U020	U021
------	------	------	------	------	------	------	------	------	------	------	------	------	------	------	------	------	------	------	------	------

U007_S009
DC MOTOR:RISING TRAY:1.007W:BRUSH

88.D0812966 3.03530030N
DC MOTOR:ASSY: (x2)
1.007W:BRUSH:(M SCREW:M3X3
57/M70)

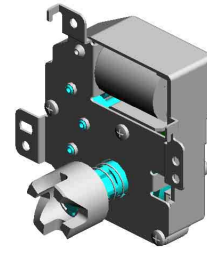

78.AX040281
DC MOTOR:RISING
TRAY:1.007W:BRU
SH

9.04523010N
(x4)
BINDING SELF-TA
PPING SCREW:3X
10

50.AA063701
COMPRESSION SP
RING:RISING TRAY

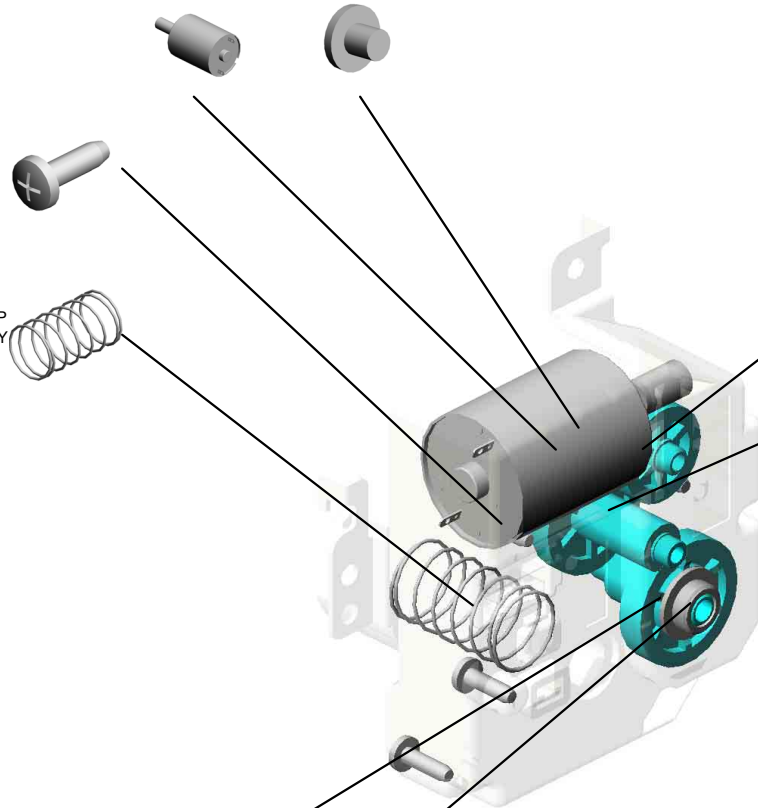

64.AB017783
GEAR:RISING TRA
Y:3

63.AB017782
GEAR:RISING TRA
Y:2

65.AB017899
GEAR:RISING TRA
Y:1

52.AA080361
PLAIN SHAFT BEA
RING:CASE:RISIN
G TRAY

U001	U002	U003	U004	U005	U006	U007	U008	U009	U010	U011	U012	U013	U014	U015	U016	U017	U018	U019	U020	U021
------	------	------	------	------	------	------	------	------	------	------	------	------	------	------	------	------	------	------	------	------

U007_S010
DC MOTOR:RISING TRAY:1.007W:BRUSH

88.D0812966 3.03530030N
DC MOTOR:ASSY: (x2)
1.007W:BRUSH:(M SCREW:M3X3
57/M70)

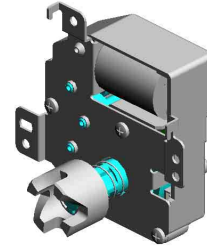

78.AX040281
DC MOTOR:RISING
TRAY:1.007W:BRU
SH

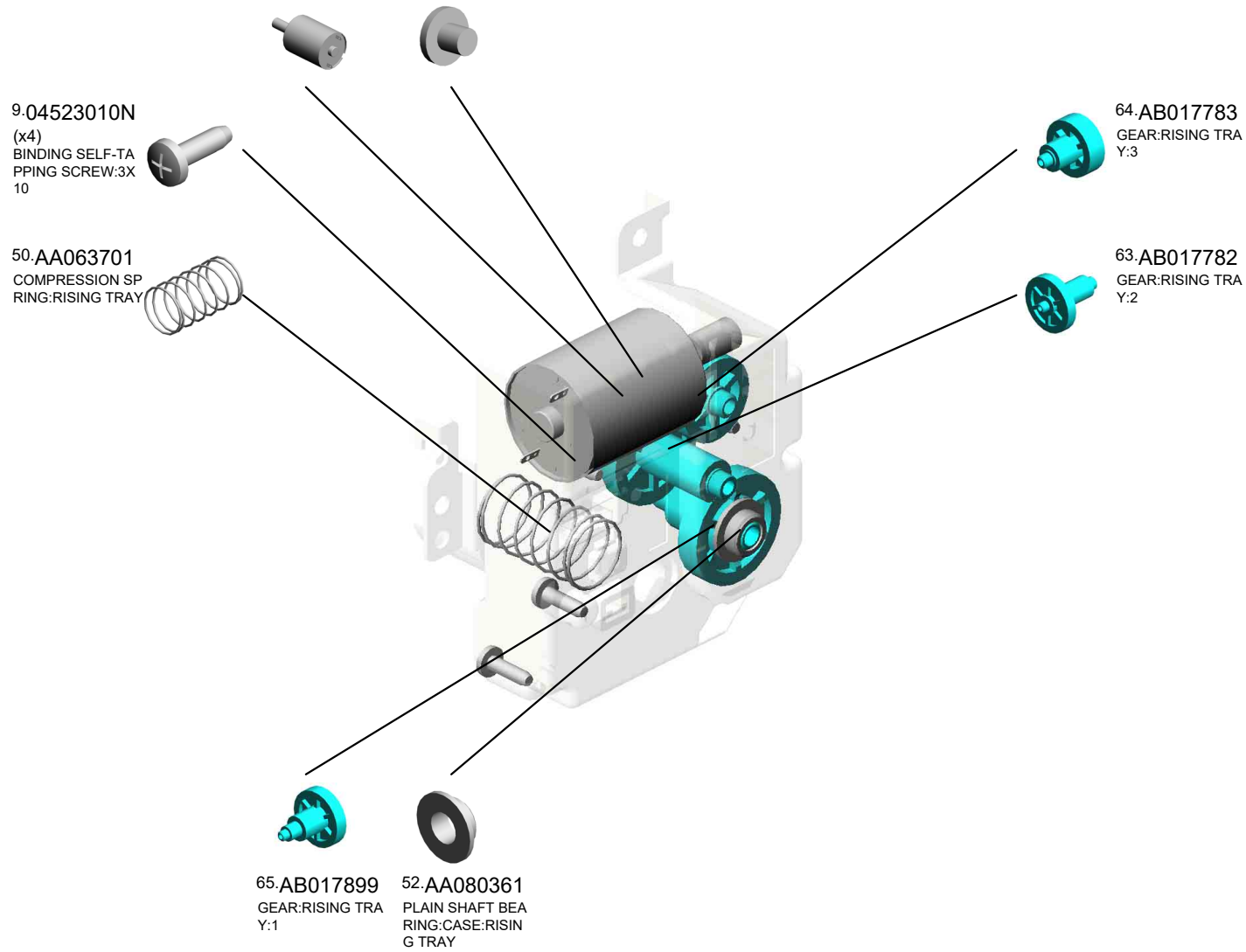

U001	U002	U003	U004	U005	U006	U007	U008	U009	U010	U011	U012	U013	U014	U015	U016	U017	U018	U019	U020	U021
------	------	------	------	------	------	------	------	------	------	------	------	------	------	------	------	------	------	------	------	------

U007_S011
LEVER:STRETCH:PAPER TRAY:ASS'Y

204.D2412943 TENSION SPRING: LEVER:AUXILIARY
 146.D1366766 GEAR:IDLER:Z30
 149.D1366772 GEAR:PAWL:Z18
 148.D1366770 HOLDER:OIL DAM PER
 154.D1366778 OIL DAMPER:23MN /M

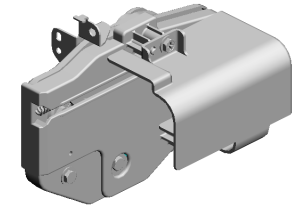

143.D1366751
LEVER:STRETCH:
PAPER TRAY:ASS'
Y

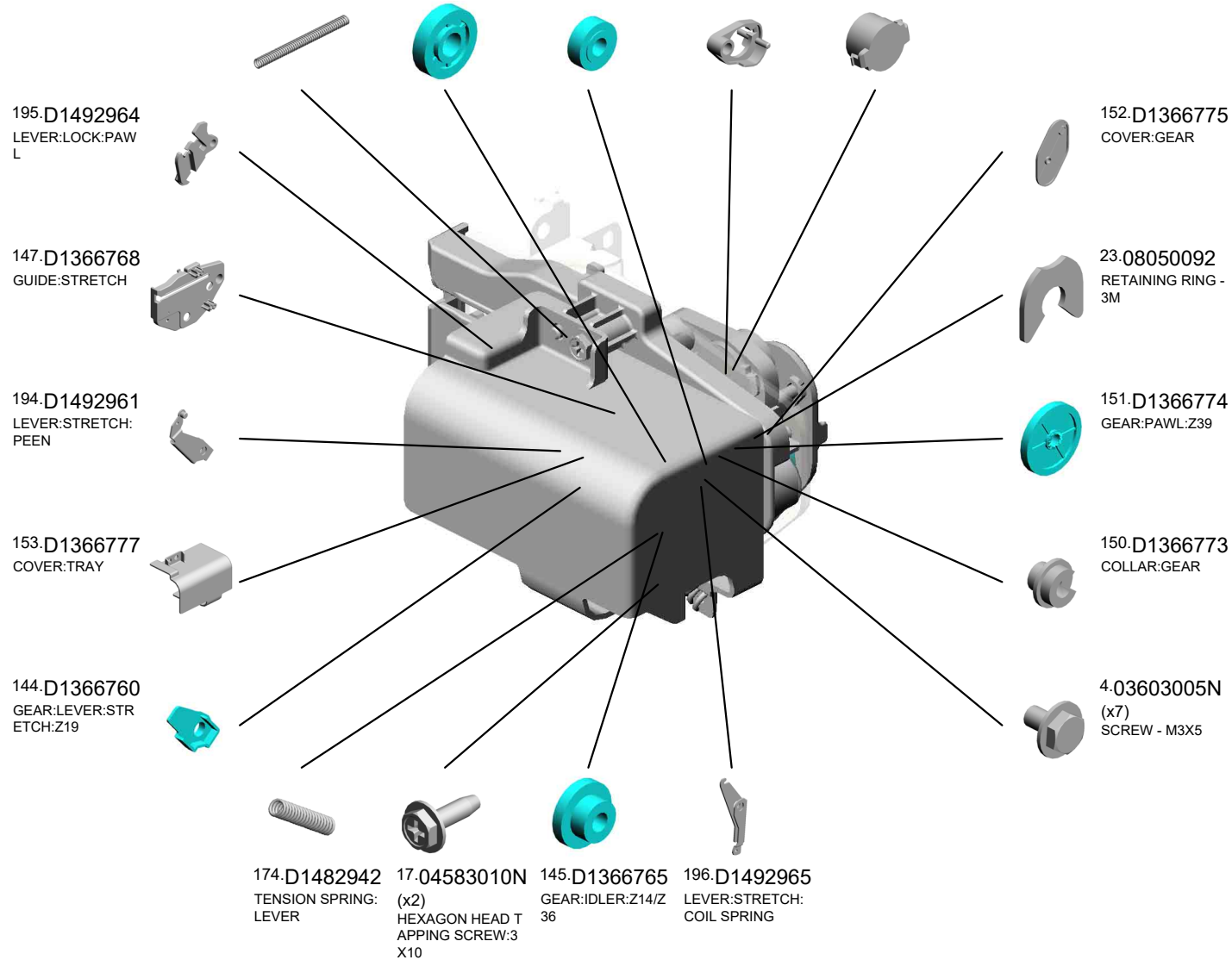

U001	U002	U003	U004	U005	U006	U007	U008	U009	U010	U011	U012	U013	U014	U015	U016	U017	U018	U019	U020	U021
------	------	------	------	------	------	------	------	------	------	------	------	------	------	------	------	------	------	------	------	------

U007_S012
LEVER:STRETCH:PAPER TRAY:ASS'Y

204.D2412943 TENSION SPRING: LEVER:AUXILIARY
 146.D1366766 GEAR:IDLER:Z30
 149.D1366772 GEAR:PAWL:Z18
 148.D1366770 HOLDER:OIL DAM PER
 154.D1366778 OIL DAMPER:23MN /M

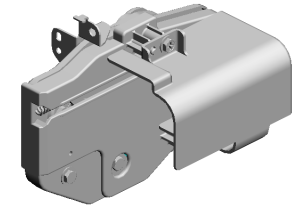

143.D1366751
LEVER:STRETCH:
PAPER TRAY:ASS'
Y

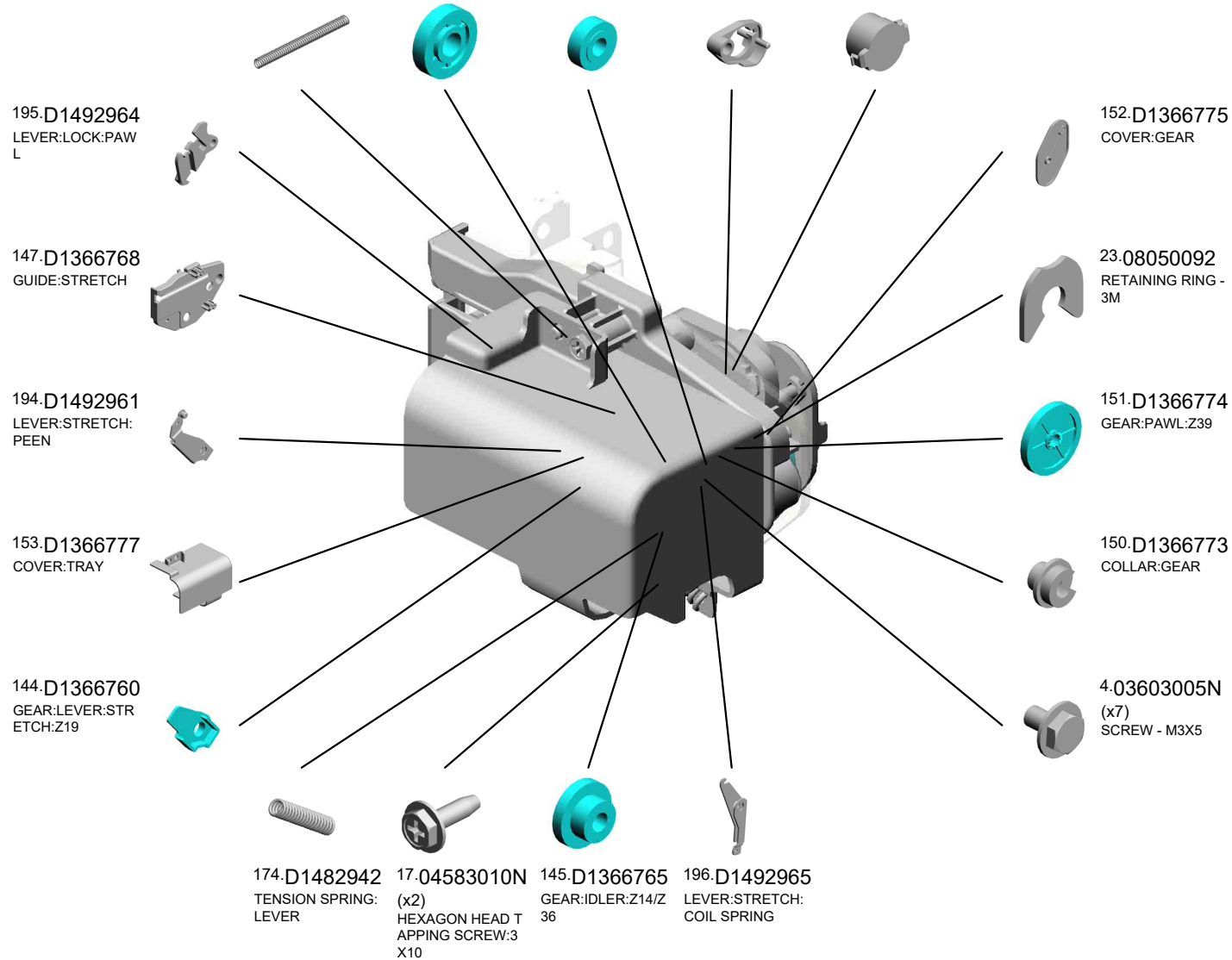

U001	U002	U003	U004	U005	U006	U007	U008	U009	U010	U011	U012	U013	U014	U015	U016	U017	U018	U019	U020	U021
------	------	------	------	------	------	------	------	------	------	------	------	------	------	------	------	------	------	------	------	------

U007_S013

(NA[IM C8000]/EU/AA/CHN):HEAT SINK:HEATER:UPPER:ASS'Y:(H3)

156.D1366788
DECAL:H-TEMP W
ARNING:HEATER

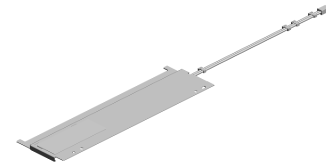

169.D1386683
(NA[IM C8000]/EU/
AA/CHN):HEAT SIN
K:HEATER:UPPER:
ASS'Y:(H3)

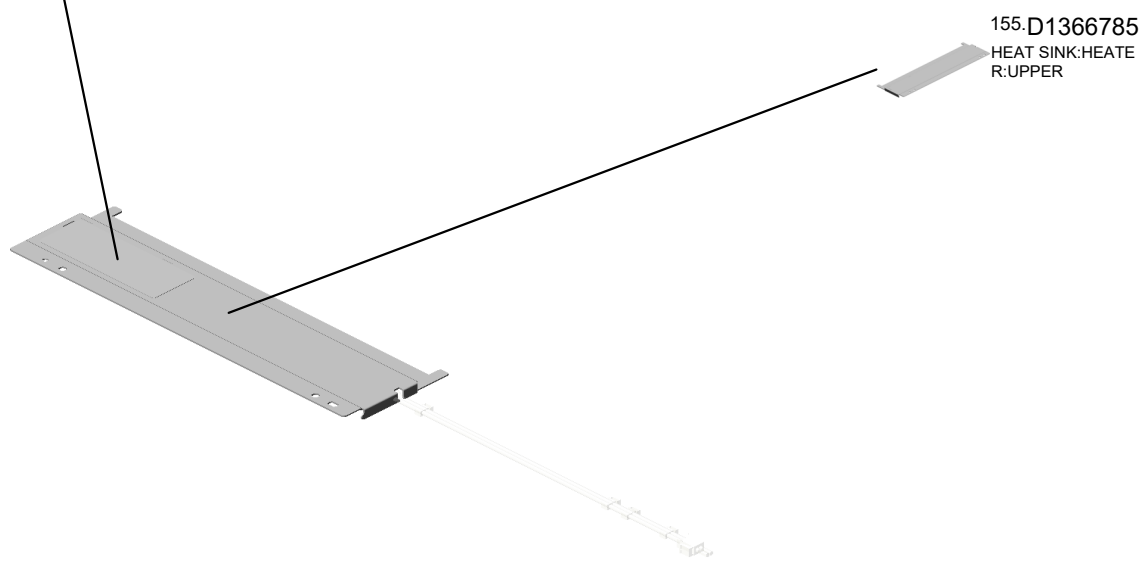

155.D1366785
HEAT SINK:HEATE
R:UPPER

U001	U002	U003	U004	U005	U006	U007	U008	U009	U010	U011	U012	U013	U014	U015	U016	U017	U018	U019	U020	U021
------	------	------	------	------	------	------	------	------	------	------	------	------	------	------	------	------	------	------	------	------

U007_S014
(NA[IM C8000]/EU/AA/CHN):HEAT SINK:HEATER:LOWER:ASS'Y:(H2)

79.B1406100 275.M0262734
HEAT SINK:HEATE DECAL:H-TEMP W
R:LOWER ARNING:HEATER

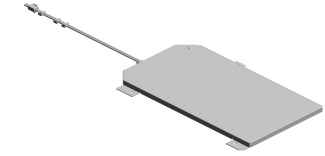

170.D1386685
(NA[IM C8000]/EU/
AA/CHN):HEAT SIN
K:HEATER:LOWER
:ASS'Y:(H2)

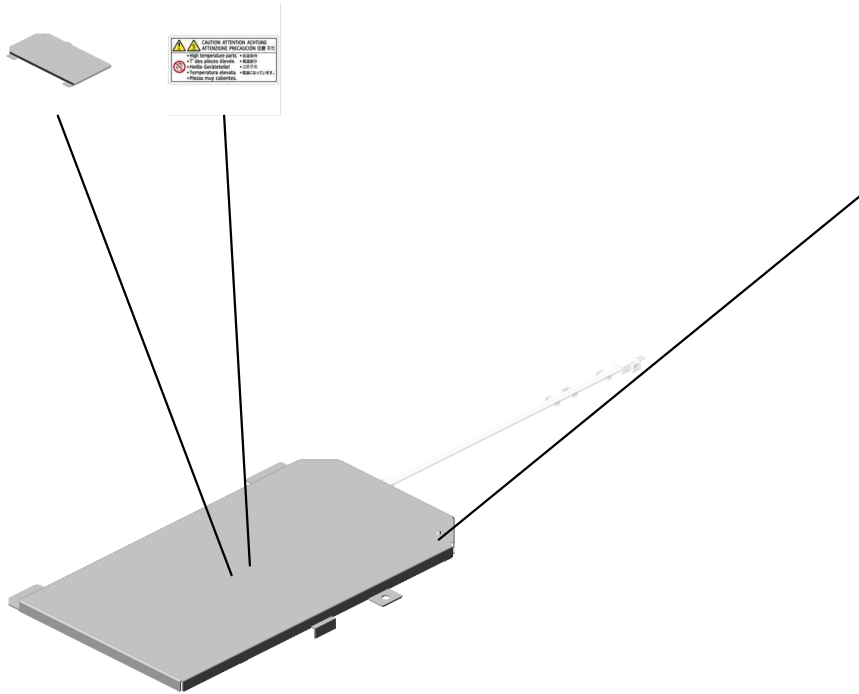

30.11050760
CLAMP:LWSM-051
1A

U001	U002	U003	U004	U005	U006	U007	U008	U009	U010	U011	U012	U013	U014	U015	U016	U017	U018	U019	U020	U021
------	------	------	------	------	------	------	------	------	------	------	------	------	------	------	------	------	------	------	------	------

U008.TONER SUPPLY SUB-UNIT

U008 S001
D0CN3201
TONER SUPPLY UNIT:MAIN:
ASSY

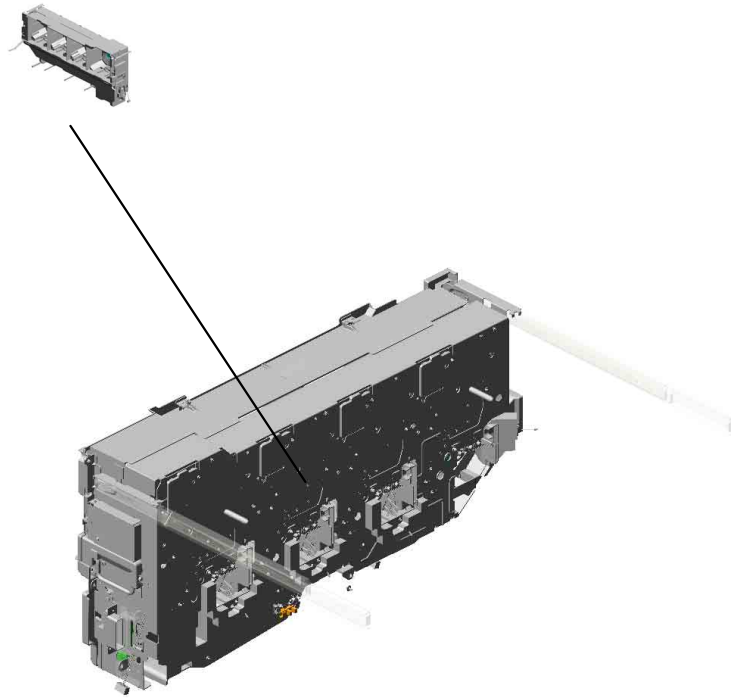

U001	U002	U003	U004	U005	U006	U007	U008	U009	U010	U011	U012	U013	U014	U015	U016	U017	U018	U019	U020	U021
------	------	------	------	------	------	------	-------------	------	------	------	------	------	------	------	------	------	------	------	------	------

U008_S001.TONER SUPPLY UNIT:MAIN:ASS'Y

U008 S001 S006
D1363207
BASE:SHUTTER:OPEN AND
CLOSE:FC:ASS'Y

U008 S001 S001
D2583225
INNER COVER:TONER SUPP
LY UNIT:FRONT:ASS'Y

U008 S001 S007
D1363207
BASE:SHUTTER:OPEN AND
CLOSE:FC:ASS'Y

U008 S001 S009
D1363305
TONER SUPPLY UNIT:ASS'Y

U008 S001 S002
D2586934
DUCT:DEVELOPMENT:Y:UPP
ER:ASS'Y

U008 S001 S004
D1363206
BASE:SHUTTER:OPEN AND
CLOSE:BK:ASS'Y

U008 S001 S005
D1363207
BASE:SHUTTER:OPEN AND
CLOSE:FC:ASS'Y

U008 S001 S010
D1363305
TONER SUPPLY UNIT:ASS'Y

U008 S001 S003
D2586935
DUCT:DEVELOPMENT:Y:LO
WER:ASS'Y

U008 S001 S008
D1363305
TONER SUPPLY UNIT:ASS'Y

U008 S001 S011
D1363305
TONER SUPPLY UNIT:ASS'Y

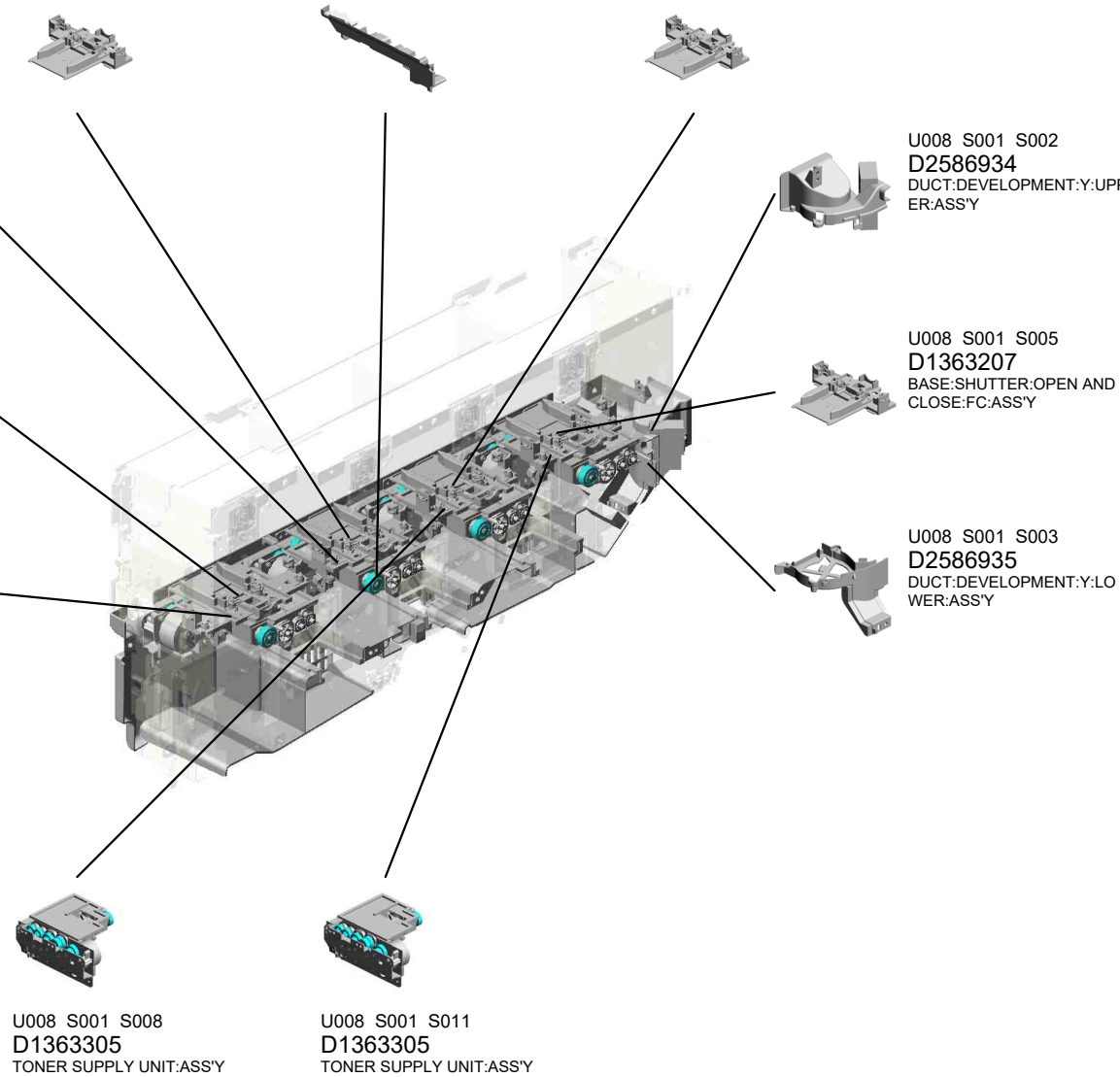

U008 TONER SUPPLY SUB-UNIT

95.D2583249 COVER:SLIDE RAI
L:TONER SUPPLY:
RIGHT

20.11050723 CLAMPS:WES-050
7

96.D2583250 COVER:SLIDE RAI
L:TONER SUPPLY:
LEFT

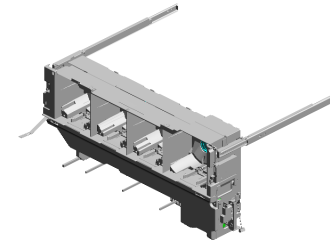

71.D1363374
BRACKET:DRAWER:
TONER SUPPLY:
MAIN

27.AA143579
(x2)
SCREW - M3

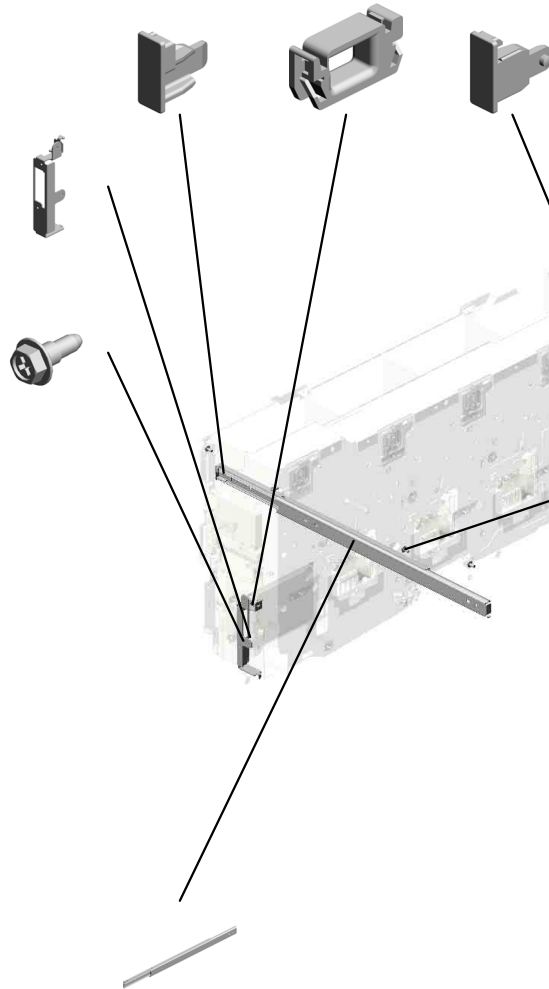

93.D2583245
SLIDE RAIL:TONER
SUPPLY:RIGHT:A
SS'Y

94.D2583247
SLIDE RAIL:TONER
SUPPLY:LEFT:AS
S'Y

3.03604008N
(x5)
SCREW - M4X8

14.08025305
(x4)
TAPPING SCREW -
M3X6

6.04543006Q(x 1)
TAPPING SCREW - M3X6

U008_S001
TONER SUPPLY UNIT:MAIN:ASS'Y

- 16.08050092 RETAINING RING - 3M
- 26.12042612 MICRO SWITCH:D3 V-16506-3C25:(SW 1/SW9/SW11/SW15 /SW16)
- 1.03530030N (x8) SCREW:M3X3
- 13.07200040E (x8) RETAINING RING - M4
- 2.03603006N (x11) SCREW - M3X6

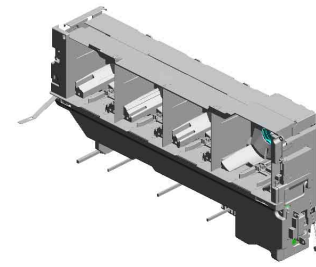

33.D0CN3201
TONER SUPPLY U
NIT:MAIN:ASS'Y

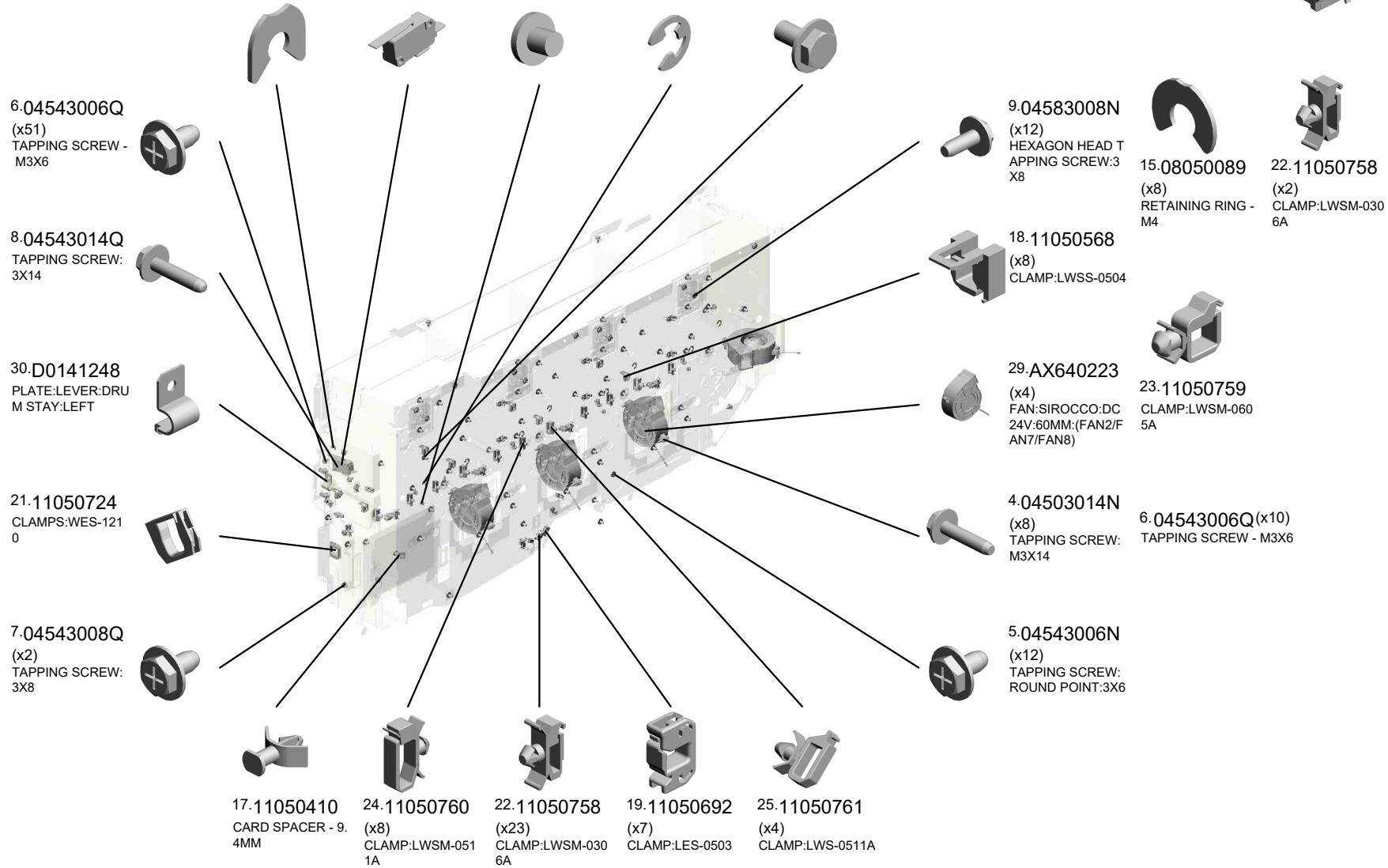

U008_S001 TONER SUPPLY UNIT:MAIN:ASS'Y

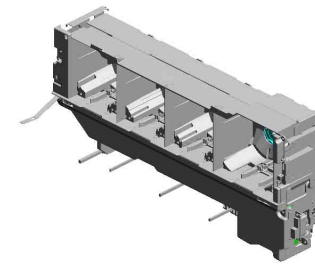

33.D0CN3201
TONER SUPPLY U
NIT:MAIN:ASS'Y

- 48.D1363270 (x8) GEAR:IDLER:TONE R END SENSOR
- 38.D0CN3264 (x4) JOINT:DRIVE:TRASNPORT SCREW
- 35.D0CN3242 DECAL:OPERATE:TONER SUPPLY SUB-UNIT:C
- 36.D0CN3243 DECAL:OPERATE:TONER SUPPLY SUB-UNIT:M
- 47.D1363269 COVER:UPPER:TONER CARTRIDGE

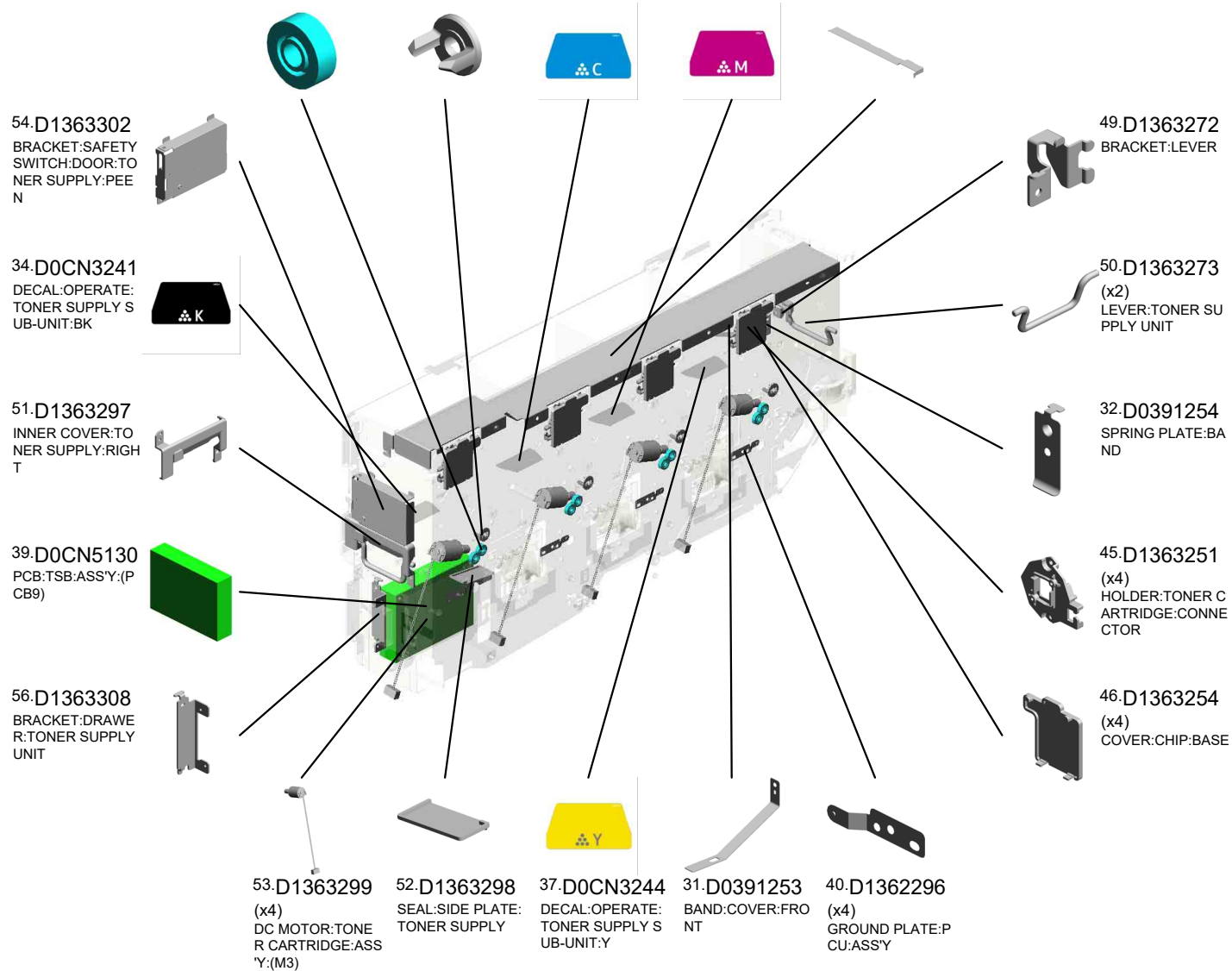

U001	U002	U003	U004	U005	U006	U007	U008	U009	U010	U011	U012	U013	U014	U015	U016	U017	U018	U019	U020	U021
------	------	------	------	------	------	------	------	------	------	------	------	------	------	------	------	------	------	------	------	------

U008_S001
 TONER SUPPLY UNIT:MAIN:ASS'Y

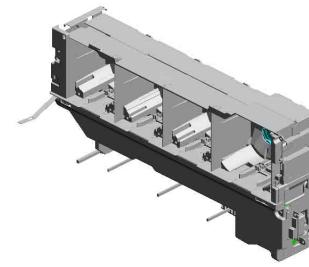

33.D0CN3201
 TONER SUPPLY U
 NIT:MAIN:ASS'Y

- 91.D2583238 (x5) TORSION SPRING: DRIVE:AGITATOR
- 86.D2583233 (x4) GEAR:DRIVE:TRANSPORT SCREW:TONER
- 90.D2583237 (x5) JOINT:DRIVE:AGITATOR
- 89.D2583236 (x5) GEAR:DRIVE:AGITATOR
- 88.D2583235 (x4) GEAR:IDLER:TONER CARTRIDGE:NO. 2

75.D1365918
 TORSION SPRING: SAFETY SWITCH:VERTICAL TRANSPORT

76.D1365994
 LEVER:SAFETY SWITCH:TONER SUPPLY:DOOR

84.D2583231
 (x4)
 GEAR:IDLER:DC MOTOR

85.D2583232
 (x4)
 GEAR:IDLER:CONNECTING

73.D1363478
 (x4)
 SPACER:DRIVE:TONER CARTRIDGE

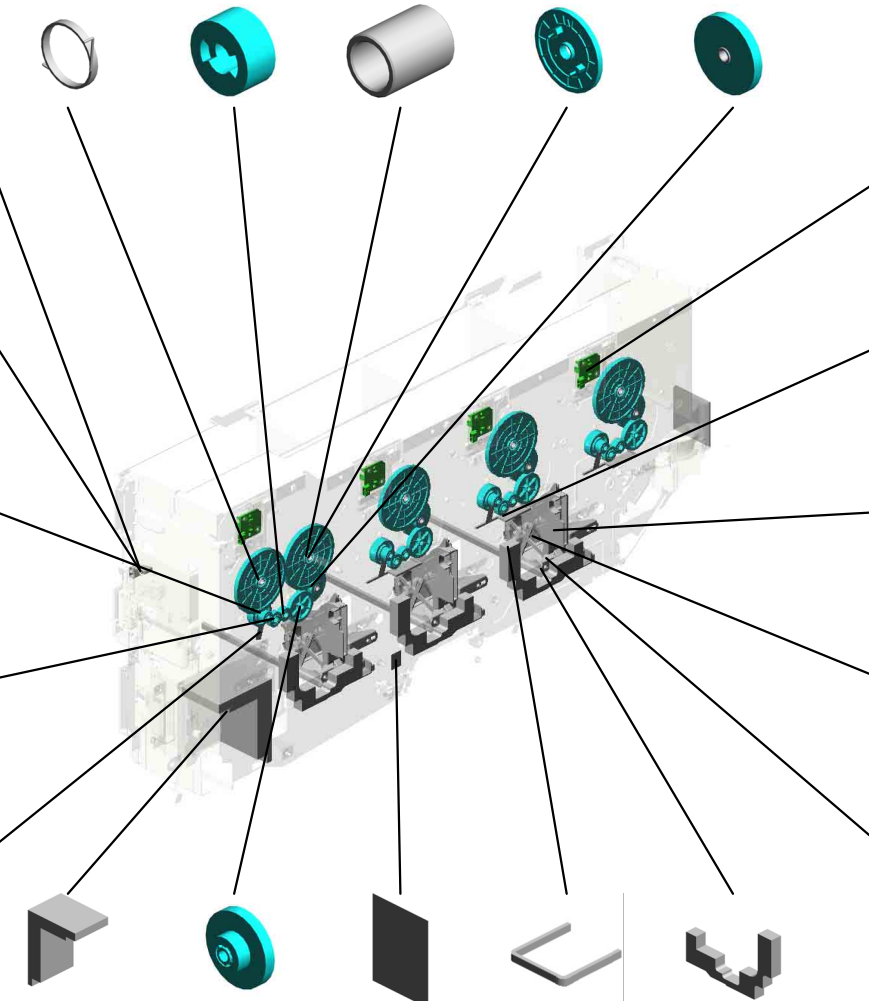

74.D1365428
 (x4)
 PCB:TCB:(PCB5)

92.D2583239
 (x3)
 SEAL:GUIDE PLATE:TONER SUPPLY

78.D1366855
 (x3)
 DUCT:DEVELOPMENT:VACUUM:LEFT

77.D1366854
 (x3)
 DUCT:DEVELOPMENT:VACUUM:RIGHT

79.D1366939
 (x4)
 FILTER:DEVELOPMENT:VACUUM

81.D2576963
 SEAL:BASE:TONER SUPPLY:LOWER

87.D2583234
 (x4)
 GEAR:IDLER:TONER CARTRIDGE:NO. 1

97.D2583252
 SHEET:AIR CURRENT SECTION

99.D2583256
 (x3)
 SEAL:DUCT:FAN:DEVELOPMENT:FRONT

82.D2576965
 (x3)
 SEAL:SIDE PLATE:TONER SUPPLY:REAR

U008_S001
TONER SUPPLY UNIT:MAIN:ASS'Y

109.D2586960
SEAL:SUPPLY:BASE

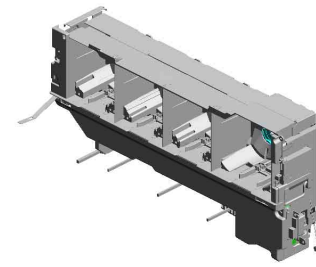

33.D0CN3201
TONER SUPPLY U
NIT:MAIN:ASS'Y

113.J0155505
DRAWER:CONNEC
TOR:USED DEVEL
OPER:PLUG



102.D2583259
SEAL:LEFT LOWE
R:FRAME:TONER
SUPPLY

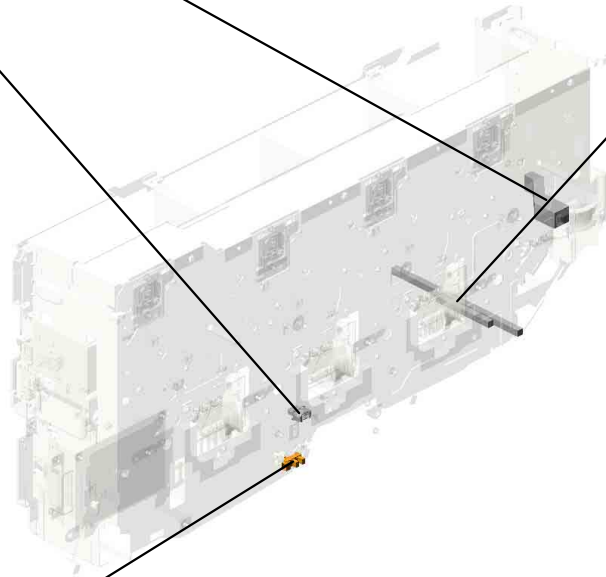

111.GW020024
PHOTOINTERRUP
TOR:LG2A24BL1:G
F:(S7/S15/S24/S106
)

U001	U002	U003	U004	U005	U006	U007	U008	U009	U010	U011	U012	U013	U014	U015	U016	U017	U018	U019	U020	U021
------	------	------	------	------	------	------	-------------	------	------	------	------	------	------	------	------	------	------	------	------	------

U008_S001_S001
 INNER COVER:TONER SUPPLY UNIT:FRONT:ASS'Y

98.D2583253 (x3)
 GUIDE:SEAL:FAN:DEVELOPMENT:ASS'Y

44.D1363239
 SEAL:DUCT:BELT CLEANING

80.D2576873
 SEAL:DUCT:BELT CLEANING:UPPER

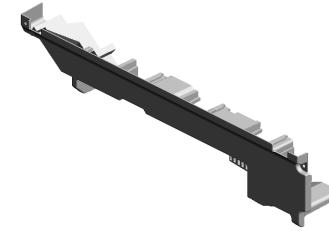

83.D2583225
 INNER COVER:TONER SUPPLY UNIT:FRONT:ASS'Y

103.D2583298
 (x3)
 SEAL:DUCT:INNER COVER:TONER SUPPLY

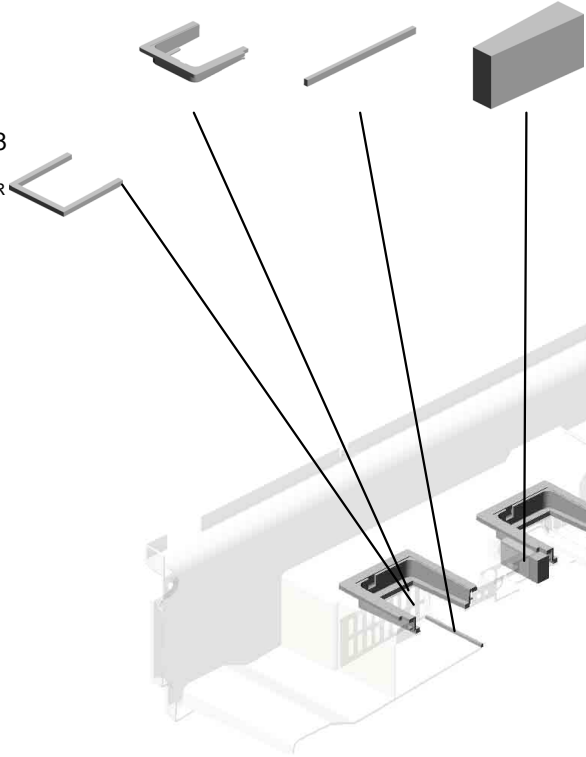

110.D2586961
 SEAL:SUPPLY:INNER COVER

101.D2583258
 SEAL:LEFT LOWER:TONER SUPPLY:SMALL

100.D2583257
 SEAL:LEFT LOWER:TONER SUPPLY:LARGE

U008_S001_S002
DUCT:DEVELOPMENT:Y:UPPER:ASS'Y

106.D2586957
SEAL:DUCT:TONE
R SUPPLY UNIT:Y:
LARGE

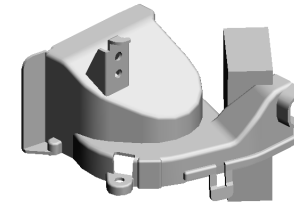

104.D2586934
DUCT:DEVELOPM
ENT:Y:UPPER:ASS'
Y

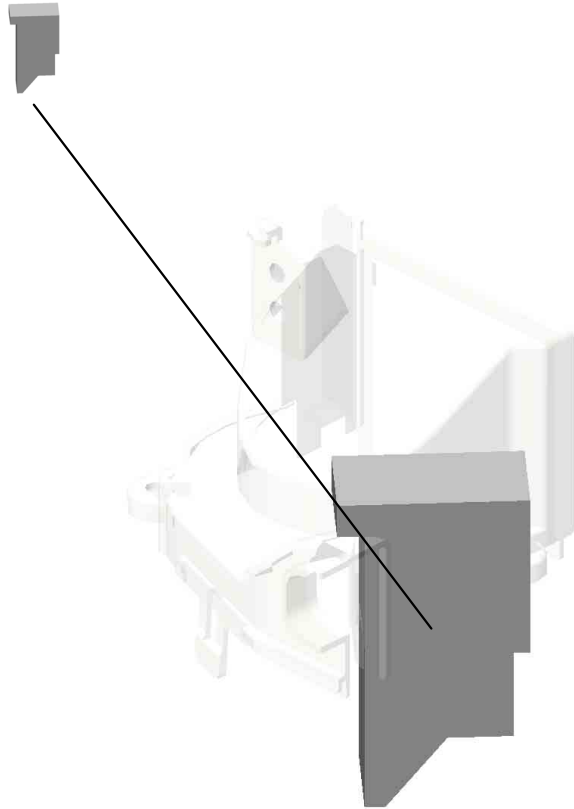

U001	U002	U003	U004	U005	U006	U007	U008	U009	U010	U011	U012	U013	U014	U015	U016	U017	U018	U019	U020	U021
------	------	------	------	------	------	------	-------------	------	------	------	------	------	------	------	------	------	------	------	------	------

U008_S001_S003
DUCT:DEVELOPMENT:Y:LOWER:ASS'Y

108.D2586959
SEAL:DUCT:TONE
R OUTLET UNIT:Y:
FRONT

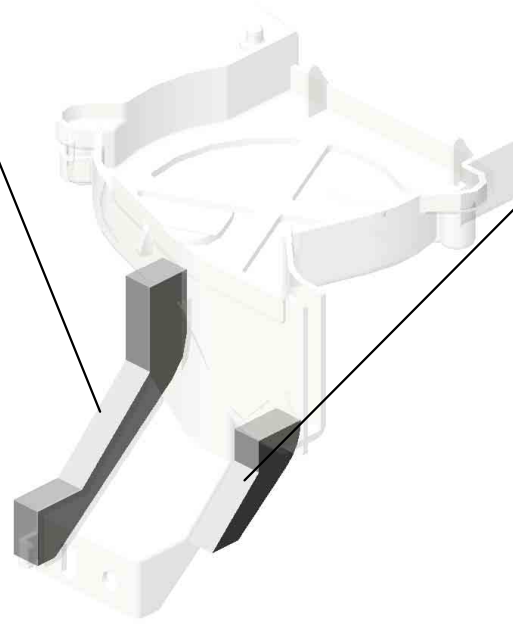

107.D2586958
SEAL:DUCT:TONE
R SUPPLY UNIT:Y:
REAR

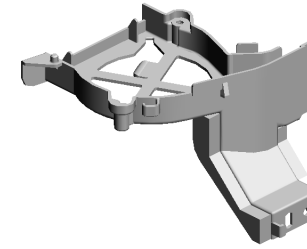

105.D2586935
DUCT:DEVELOPM
ENT:Y:LOWER:AS
SY

U001	U002	U003	U004	U005	U006	U007	U008	U009	U010	U011	U012	U013	U014	U015	U016	U017	U018	U019	U020	U021
------	------	------	------	------	------	------	-------------	------	------	------	------	------	------	------	------	------	------	------	------	------

U008_S001_S004

BASE:SHUTTER:OPEN AND CLOSE:BK:ASS'Y

72.D1363381
TORSION SPRING:
STOPPER:RIGHT

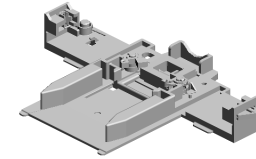

41.D1363206
BASE:SHUTTER:O
PEN AND CLOSE:B
K:ASS'Y

70.D1363371
TORSION SPRING:
STOPPER:TONER
CARTRIDGE:LEFT

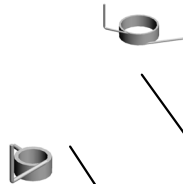

43.D1363211
TORSION SPRING:
STOPPER:TONER
CARTRIDGE:RIGH
T

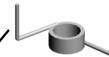

114.M0263344
TORSION SPRING:
STOPPER:LEFT



U001	U002	U003	U004	U005	U006	U007	U008	U009	U010	U011	U012	U013	U014	U015	U016	U017	U018	U019	U020	U021
------	------	------	------	------	------	------	------	------	------	------	------	------	------	------	------	------	------	------	------	------

U008_S001_S005

BASE:SHUTTER:OPEN AND CLOSE:FC:ASS'Y

72.D1363381
TORSION SPRING:
STOPPER:RIGHT

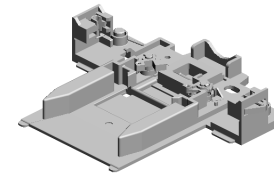

42.D1363207
BASE:SHUTTER:O
PEN AND CLOSE:F
C:ASS'Y

70.D1363371
TORSION SPRING:
STOPPER:TONER
CARTRIDGE:LEFT

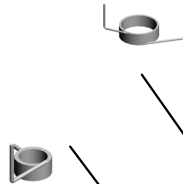

43.D1363211
TORSION SPRING:
STOPPER:TONER
CARTRIDGE:RIGH
T

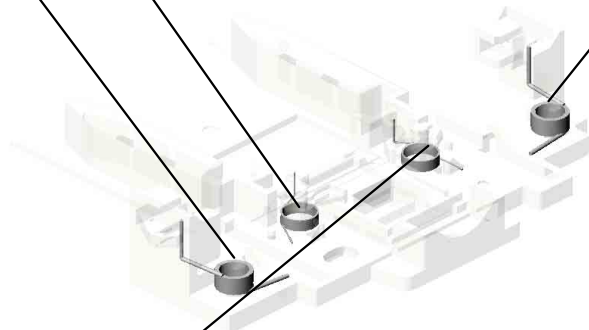
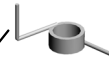

114.M0263344
TORSION SPRING:
STOPPER:LEFT



U001	U002	U003	U004	U005	U006	U007	U008	U009	U010	U011	U012	U013	U014	U015	U016	U017	U018	U019	U020	U021
------	------	------	------	------	------	------	------	------	------	------	------	------	------	------	------	------	------	------	------	------

U008_S001_S006

BASE:SHUTTER:OPEN AND CLOSE:FC:ASS'Y

72.D1363381
TORSION SPRING:
STOPPER:RIGHT

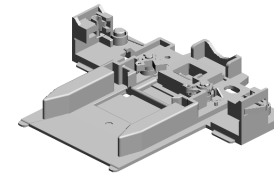

42.D1363207
BASE:SHUTTER:O
PEN AND CLOSE:F
C:ASS'Y

70.D1363371
TORSION SPRING:
STOPPER:TONER
CARTRIDGE:LEFT

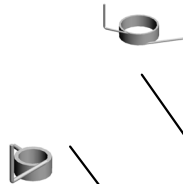

43.D1363211
TORSION SPRING:
STOPPER:TONER
CARTRIDGE:RIGH
T

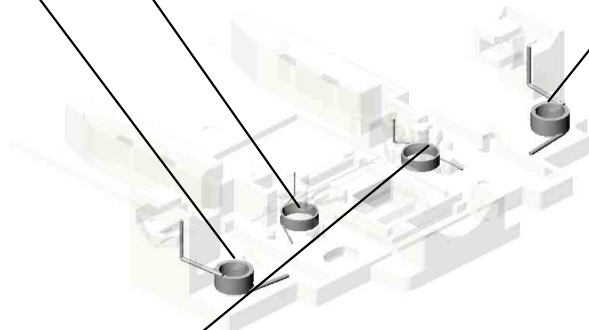
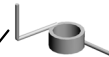

114.M0263344
TORSION SPRING:
STOPPER:LEFT



U001	U002	U003	U004	U005	U006	U007	U008	U009	U010	U011	U012	U013	U014	U015	U016	U017	U018	U019	U020	U021
------	------	------	------	------	------	------	-------------	------	------	------	------	------	------	------	------	------	------	------	------	------

U008_S001_S007

BASE:SHUTTER:OPEN AND CLOSE:FC:ASS'Y

72.D1363381
TORSION SPRING:
STOPPER:RIGHT

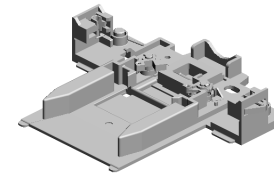

42.D1363207
BASE:SHUTTER:O
PEN AND CLOSE:F
C:ASS'Y

70.D1363371
TORSION SPRING:
STOPPER:TONER
CARTRIDGE:LEFT

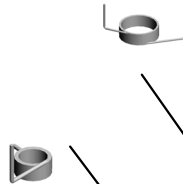

43.D1363211
TORSION SPRING:
STOPPER:TONER
CARTRIDGE:RIGH
T

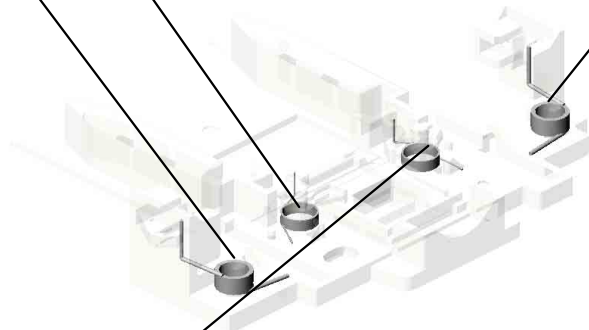
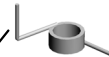

114.M0263344
TORSION SPRING:
STOPPER:LEFT



U001	U002	U003	U004	U005	U006	U007	U008	U009	U010	U011	U012	U013	U014	U015	U016	U017	U018	U019	U020	U021
------	------	------	------	------	------	------	------	------	------	------	------	------	------	------	------	------	------	------	------	------

U008_S001_S008
 TONER SUPPLY UNIT:ASS'Y

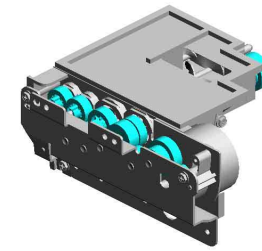

55.D1363305
 TONER SUPPLY U
 NIT:ASS'Y

61.D1363335 GEAR:MECHANICAL ROLLER CLUTCH :TONER SUPPLY:F RONT
 64.D1363338 GEAR:AGITATOR:T ONER SUPPLY:NO. 1
 11.06320120G PARALLEL PIN - 2X 12
 68.D1363365 (x2) GEAR:IDLER:TRAN SPORT SCREW:TONER SUPPLY:SMA LL
 59.D1363333 GEAR:AGITATOR:T ONER SUPPLY:NO. 2

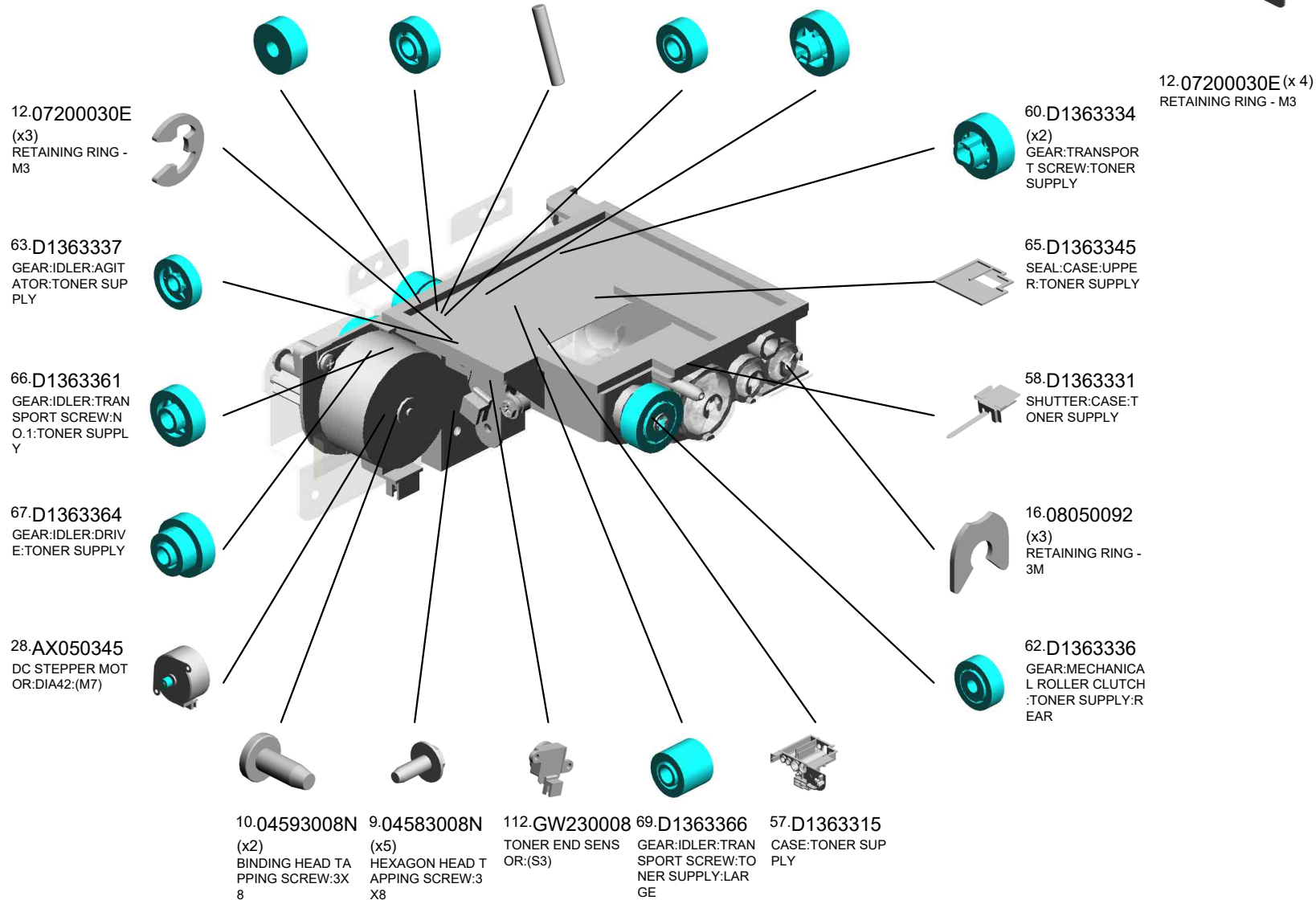

U008_S001_S009
 TONER SUPPLY UNIT:ASS'Y

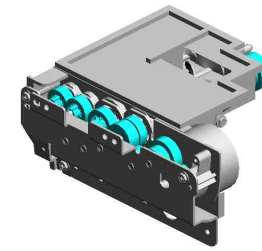

55.D1363305
 TONER SUPPLY U
 NIT:ASS'Y

61.D1363335 GEAR:MECHANICAL ROLLER CLUTCH :TONER SUPPLY:FRONT
 64.D1363338 GEAR:AGITATOR:TONER SUPPLY:NO.1
 11.06320120G PARALLEL PIN - 2X 12
 68.D1363365 (x2) GEAR:IDLER:TRANSPORT SCREW:TONER SUPPLY:SMALL
 59.D1363333 GEAR:AGITATOR:TONER SUPPLY:NO.2

12.07200030E (x3) RETAINING RING - M3

63.D1363337 GEAR:IDLER:AGITATOR:TONER SUPPLY

66.D1363361 GEAR:IDLER:TRANSPORT SCREW:NO.1:TONER SUPPLY

67.D1363364 GEAR:IDLER:DRIVE:TONER SUPPLY

28.AX050345 DC STEPPER MOTOR:DIA42:(M7)

10.04593008N (x2) BINDING HEAD TAPPING SCREW:3X8

9.04583008N (x5) HEXAGON HEAD TAPPING SCREW:3X8

112.GW230008 TONER END SENSOR:(S3)

69.D1363366 GEAR:IDLER:TRANSPORT SCREW:TONER SUPPLY:LARGE

57.D1363315 CASE:TONER SUPPLY

12.07200030E (x 4) RETAINING RING - M3

60.D1363334 (x2) GEAR:TRANSPORT SCREW:TONER SUPPLY

65.D1363345 SEAL:CASE:UPPER:TONER SUPPLY

58.D1363331 SHUTTER:CASE:TONER SUPPLY

16.08050092 (x3) RETAINING RING - 3M

62.D1363336 GEAR:MECHANICAL ROLLER CLUTCH :TONER SUPPLY:REAR

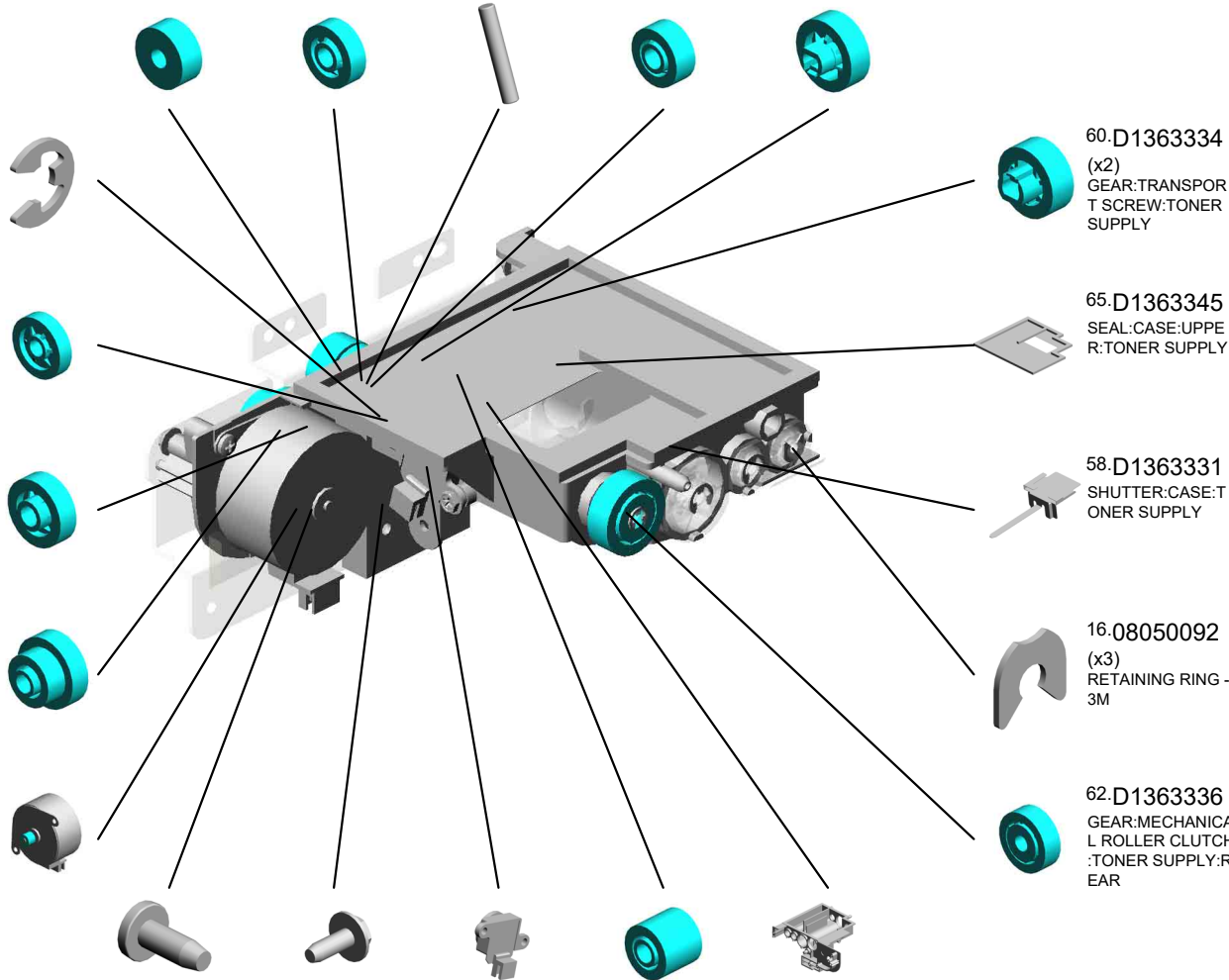

U008_S001_S010
 TONER SUPPLY UNIT:ASS'Y

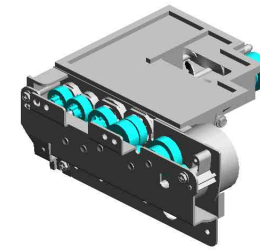

55.D1363305
 TONER SUPPLY U
 NIT:ASS'Y

61.D1363335 GEAR:MECHANICAL ROLLER CLUTCH :TONER SUPPLY:FRONT
 64.D1363338 GEAR:AGITATOR:TONER SUPPLY:NO.1
 11.06320120G PARALLEL PIN - 2X 12
 68.D1363365 (x2) GEAR:IDLER:TRANSPORT SCREW:TONER SUPPLY:SMALL
 59.D1363333 GEAR:AGITATOR:TONER SUPPLY:NO.2

12.07200030E (x3) RETAINING RING - M3

63.D1363337 GEAR:IDLER:AGITATOR:TONER SUPPLY

66.D1363361 GEAR:IDLER:TRANSPORT SCREW:NO.1:TONER SUPPLY

67.D1363364 GEAR:IDLER:DRIVE:TONER SUPPLY

28.AX050345 DC STEPPER MOTOR:DIA42:(M7)

10.04593008N (x2) BINDING HEAD TAPPING SCREW:3X8

9.04583008N (x5) HEXAGON HEAD TAPPING SCREW:3X8

112.GW230008 TONER END SENSOR:(S3)

69.D1363366 GEAR:IDLER:TRANSPORT SCREW:TONER SUPPLY:LARGE

57.D1363315 CASE:TONER SUPPLY

12.07200030E (x 4) RETAINING RING - M3

60.D1363334 (x2) GEAR:TRANSPORT SCREW:TONER SUPPLY

65.D1363345 SEAL:CASE:UPPER:TONER SUPPLY

58.D1363331 SHUTTER:CASE:TONER SUPPLY

16.08050092 (x3) RETAINING RING - 3M

62.D1363336 GEAR:MECHANICAL ROLLER CLUTCH :TONER SUPPLY:REAR

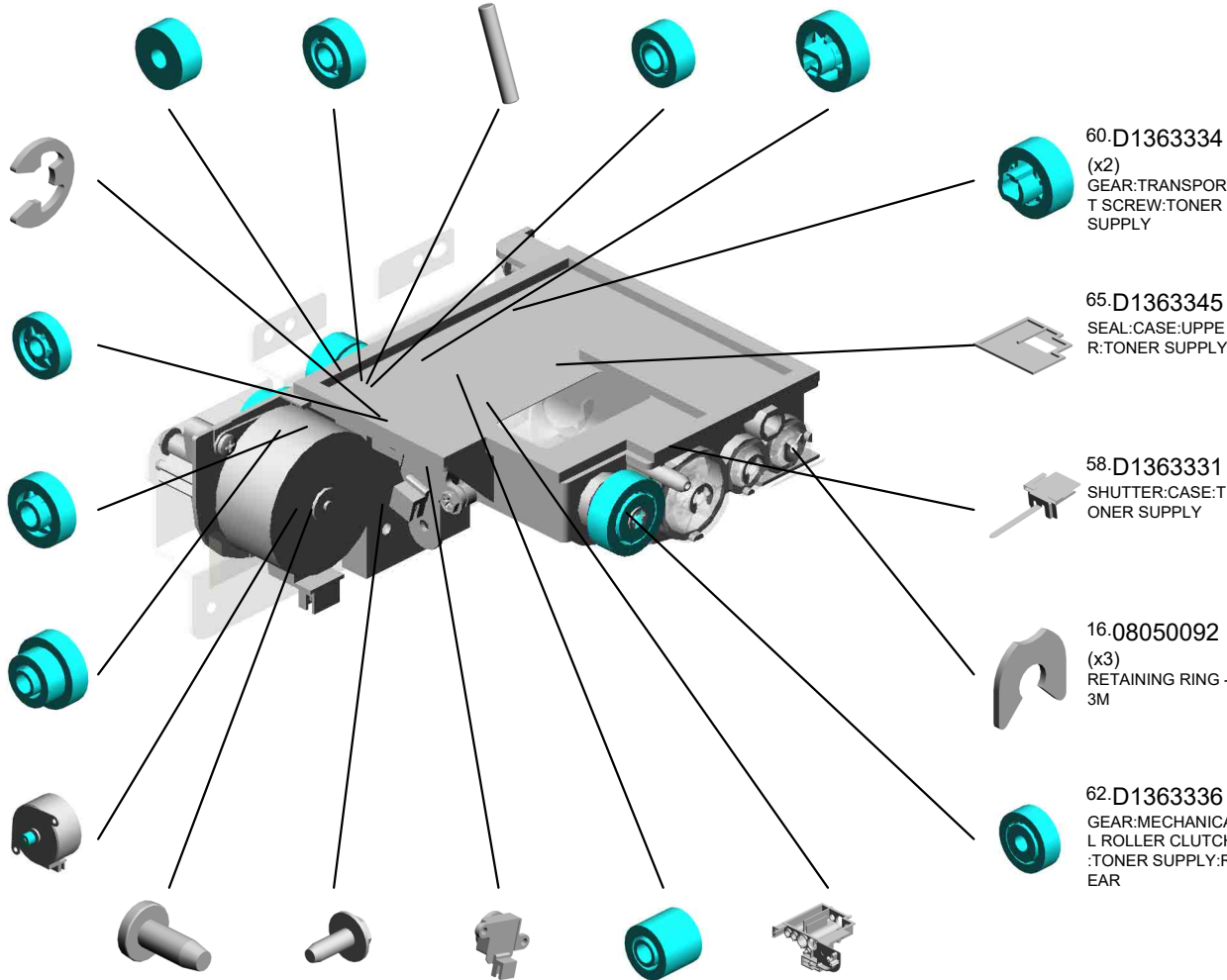

U008_S001_S011
 TONER SUPPLY UNIT:ASS'Y

- 61.D1363335 GEAR:MECHANICAL ROLLER CLUTCH :TONER SUPPLY:FRONT
- 64.D1363338 GEAR:AGITATOR:TONER SUPPLY:NO.1
- 11.06320120G PARALLEL PIN - 2X 12
- 68.D1363365 (x2) GEAR:IDLER:TRANSPORT SCREW:TONER SUPPLY:SMALL
- 59.D1363333 GEAR:AGITATOR:TONER SUPPLY:NO.2

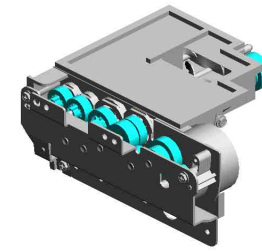

55.D1363305
 TONER SUPPLY UNIT:ASSY

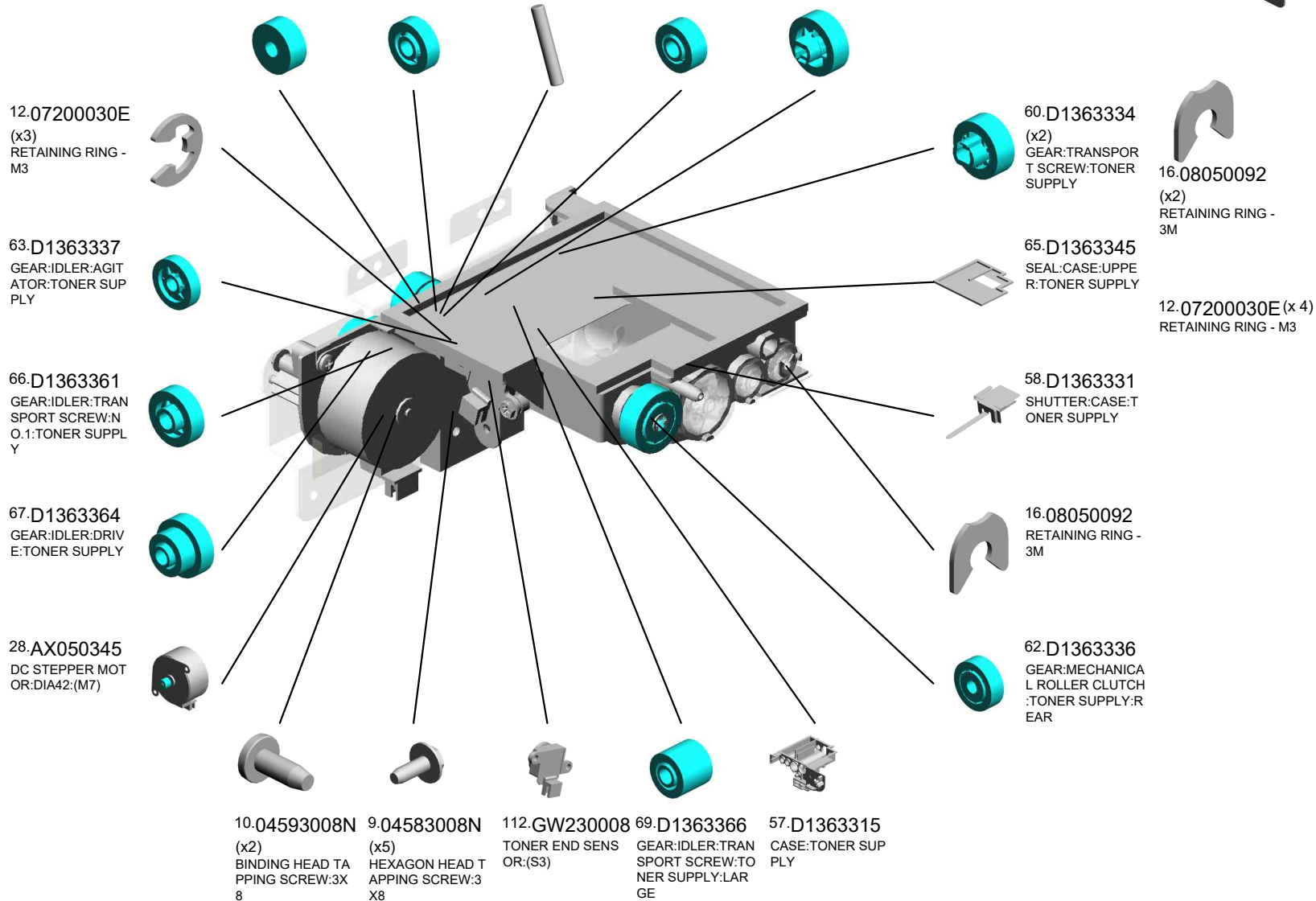

U009.PCDU

U009 S004
D0CN0150
DEVELOPMENT UNIT:ASS'Y

U009 S006
D2583531
CHARGE UNIT:OFFICE:ASS'
Y

U009 S005
D0CN2331
CLEANING UNIT:ASS'Y

U009 S003
D2583531
CHARGE UNIT:OFFICE:ASS'
Y

U009 S012
D2583531
CHARGE UNIT:OFFICE:ASS'
Y

U009 S002
D0CN2331
CLEANING UNIT:ASS'Y

U009 S011
D0CN2331
CLEANING UNIT:ASS'Y

U009 S001
D0CN0150
DEVELOPMENT UNIT:ASS'Y

U009 S010
D0CN0150
DEVELOPMENT UNIT:ASS'Y

U009 S007
D0CN0150
DEVELOPMENT UNIT:ASS'Y

U009 S009
D2583531
CHARGE UNIT:OFFICE:ASS'
Y

U009 S008
D0CN2331
CLEANING UNIT:ASS'Y

U001	U002	U003	U004	U005	U006	U007	U008	U009	U010	U011	U012	U013	U014	U015	U016	U017	U018	U019	U020	U021
------	------	------	------	------	------	------	------	------	------	------	------	------	------	------	------	------	------	------	------	------

U009_S002.CLEANING UNIT:ASS'Y

U009 S002 S001
D1362451
COVER:TONER OUTLET SU
B-UNIT:CLEANING UNIT:ASS'
Y



U001	U002	U003	U004	U005	U006	U007	U008	U009	U010	U011	U012	U013	U014	U015	U016	U017	U018	U019	U020	U021
------	------	------	------	------	------	------	------	------	------	------	------	------	------	------	------	------	------	------	------	------

U009_S005.CLEANING UNIT:ASS'Y

U009 S005 S001
D1362451
COVER:TONER OUTLET SU
B-UNIT:CLEANING UNIT:ASS'
Y



U001	U002	U003	U004	U005	U006	U007	U008	U009	U010	U011	U012	U013	U014	U015	U016	U017	U018	U019	U020	U021
------	------	------	------	------	------	------	------	------	------	------	------	------	------	------	------	------	------	------	------	------

U009_S008.CLEANING UNIT:ASS'Y

U009 S008 S001
D1362451
COVER:TONER OUTLET SU
B-UNIT:CLEANING UNIT:ASS'
Y



U001	U002	U003	U004	U005	U006	U007	U008	U009	U010	U011	U012	U013	U014	U015	U016	U017	U018	U019	U020	U021
------	------	------	------	------	------	------	------	------	------	------	------	------	------	------	------	------	------	------	------	------

U009_S011.CLEANING UNIT:ASS'Y

U009 S011 S001
D1362451
COVER:TONER OUTLET SU
B-UNIT:CLEANING UNIT:ASS'
Y



U001	U002	U003	U004	U005	U006	U007	U008	U009	U010	U011	U012	U013	U014	U015	U016	U017	U018	U019	U020	U021
------	------	------	------	------	------	------	------	------	------	------	------	------	------	------	------	------	------	------	------	------

U009
PCDU

- 13.11050758 (x4) CLAMP:LWSM-0306A
- 17.D0742178 (x4) TENSION SPRING:SOLENOID:ON-OFF
- 28.D1362276 (x4) CONNECTOR:1POLE
- 26.D1362258 (x4) CONNECTOR:DRAWER:8POLE:REC
- 6.04543006Q (x16) TAPPING SCREW - M3X6

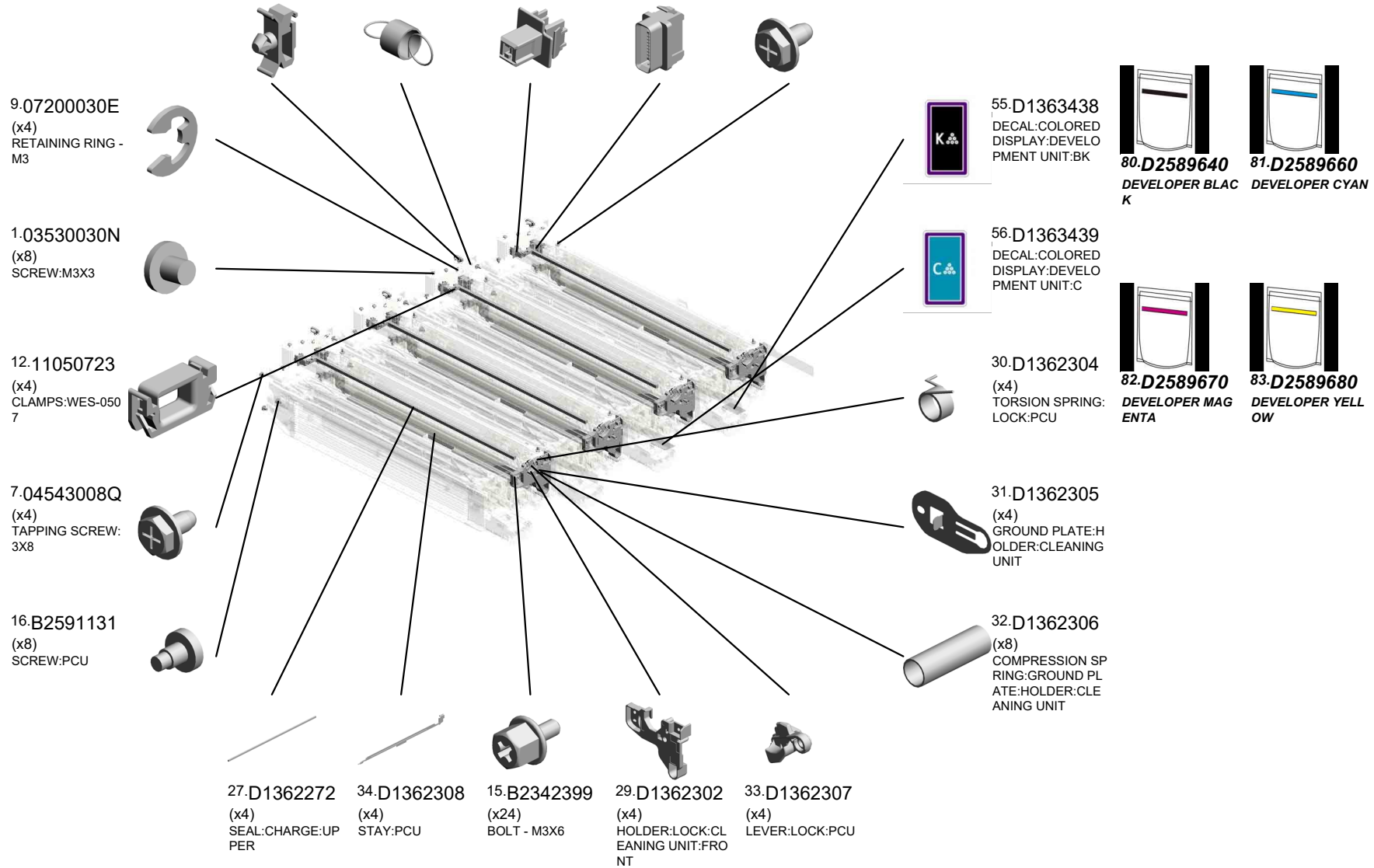
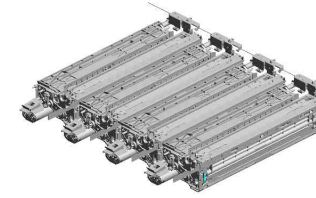

U009
PCDU

78.D2583784 (x4) DC SOLENOID:ON-OFF:ASS'Y:(SOL1)
 77.D2583781 (x4) BRACKET:SOLENOID:ON-OFF:CHARGE
 64.D2582256 (x3) SUPPORTER:PCU
 63.D2582252 SUPPORTER:PCU:RIGHT

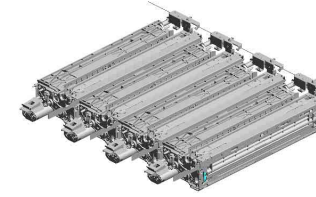

66.D2582317 (x4) HOLDER:LOCK:CLEANING UNIT:REAR

75.D2583490 (x4) RECEPTACLE:DEVELOPMENT VIAS:ASS'Y

79.D2589510 (x4) OPC DRUM DIA60

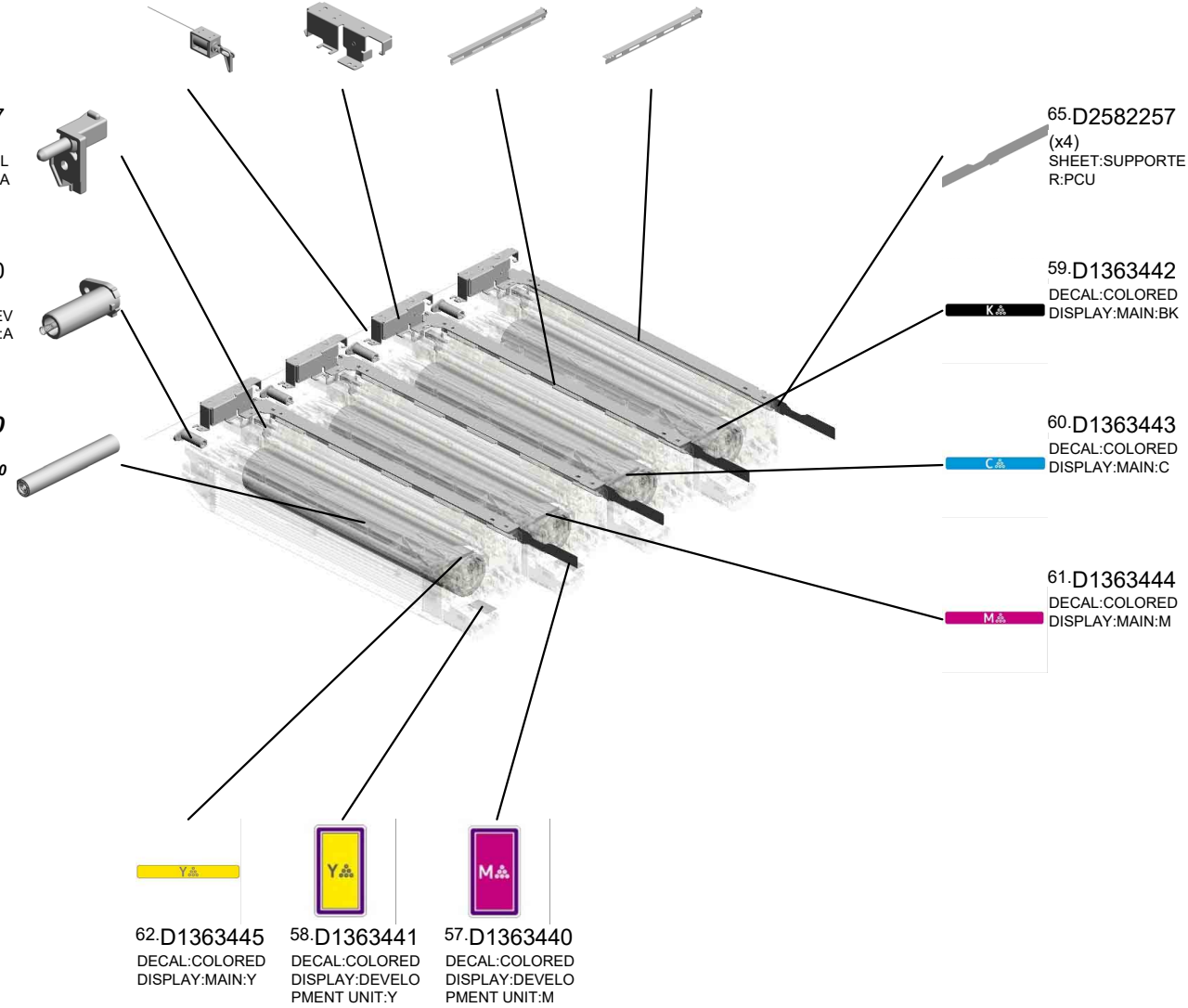

U009_S001
 DEVELOPMENT UNIT:ASS'Y

5.04523010N (x2)
 BINDING SELF-TAPPING SCREW:3X10

54.D1363431
 FILTER:DEVELOPMENT

4.03603006N (x7)
 SCREW - M3X6

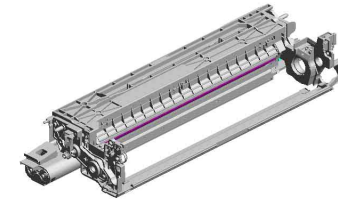

19.D0CN0150
 DEVELOPMENT UNIT:ASS'Y

10.07200040E (x6)
 RETAINING RING - M4

2.03530050N (x2)
 SCREW-M3X5

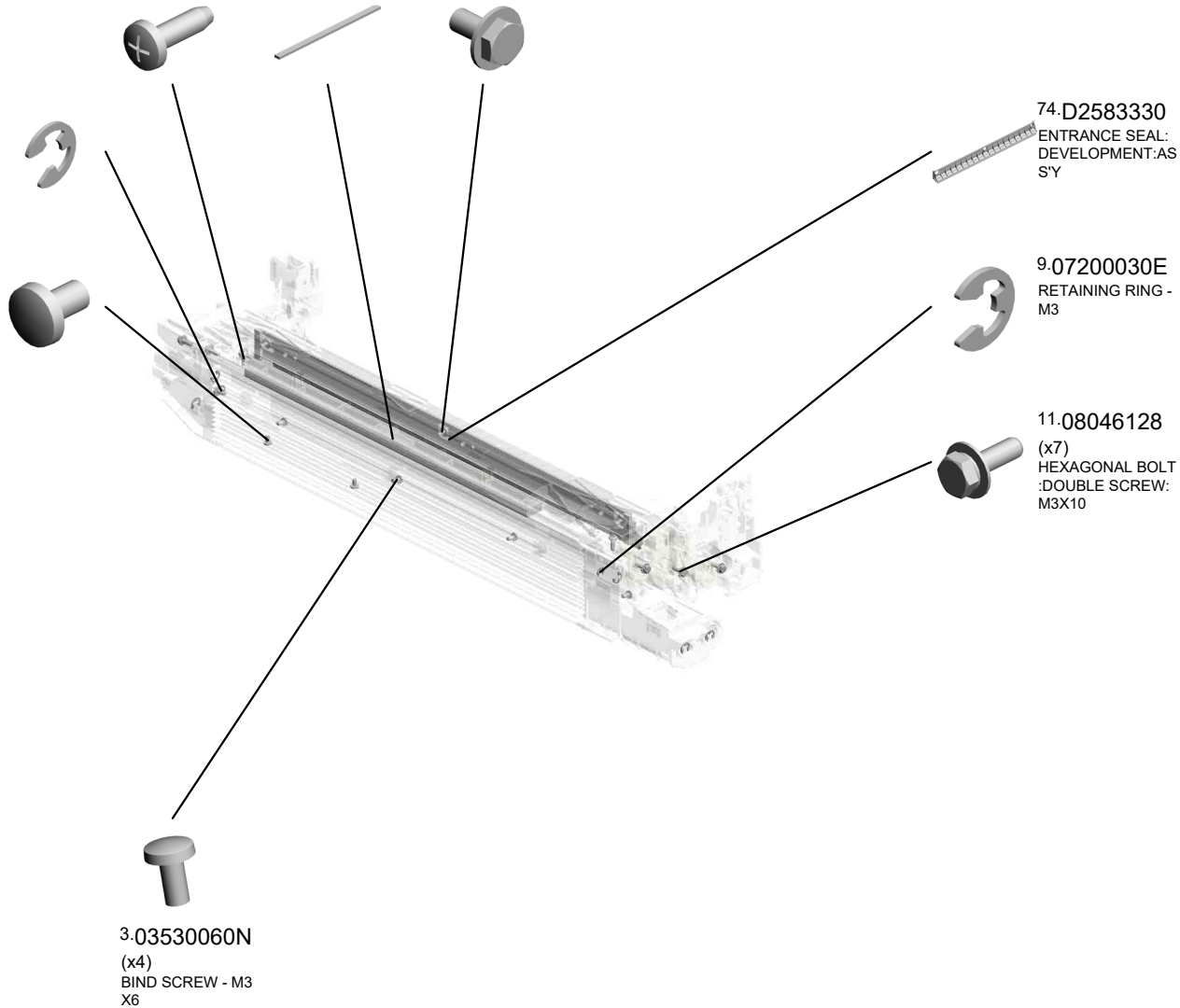

U001	U002	U003	U004	U005	U006	U007	U008	U009	U010	U011	U012	U013	U014	U015	U016	U017	U018	U019	U020	U021
------	------	------	------	------	------	------	------	------	------	------	------	------	------	------	------	------	------	------	------	------

U009_S002
CLEANING UNIT:ASS'Y

44.D1362423 SEAL:STAY:APPLY
35.D1362347 SEAL:FRAME:BASE:MIDDLE
40.D1362365 CLEANING BLADE: ASS'Y
41.D1362391 TRANSPORT SCR EW:APPLY:ASS'Y
22.D0CN2418 TENSION SPRING: COATING BAR:10N

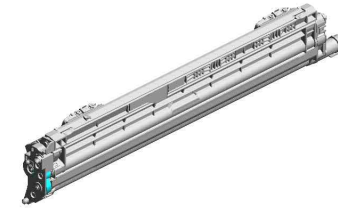

20.D0CN2331
CLEANING UNIT:ASS'Y

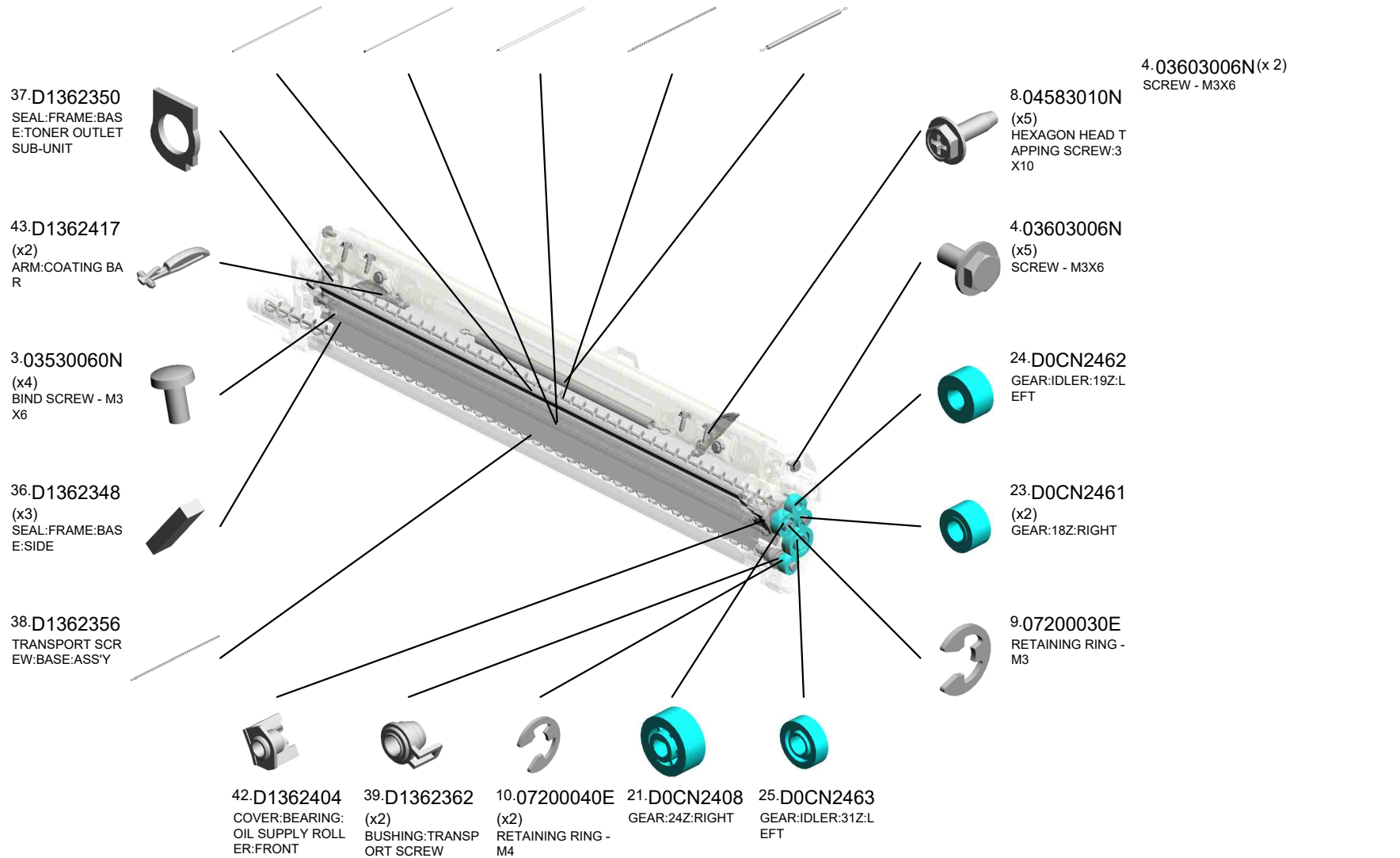

CLEANING UNIT:ASS'Y

- 51.D1362458 VIBRATING PLATE: TONER OUTLET S UB-UNIT
- 69.D2582407 COVER:BEARING: OIL SUPPLY ROLL ER:REAR:0.2POM
- 46.D1362441 BLADE:APPLY:AS S'Y
- 45.D1362424 SEAL:STAY:APPLY: UPPER
- 70.D2582411 COATING BAR:AS S'Y

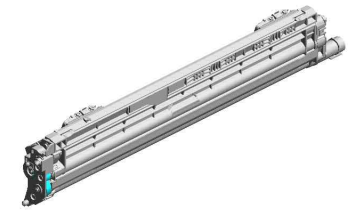

20.D0CN2331
CLEANING UNIT:ASS'Y

73.D2582459
JOINT:CLEANING UNIT

72.D2582447
SEAL:BLADE:APPLY:REAR

49.D1362449
SEAL:CLEANING BLADE:REAR

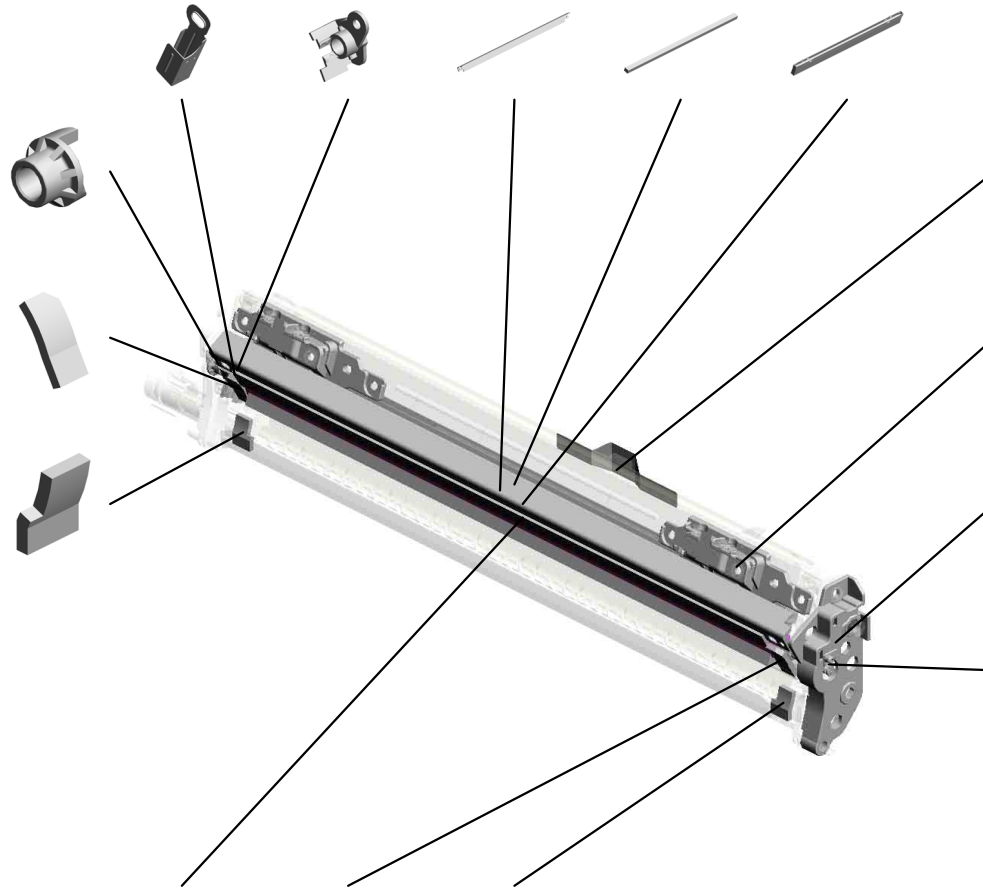

67.D2582385
SHEET:CUSHION: CLEANING UNIT

71.D2582431
(x2)
VOLUME SENSOR: COATING BAR:APPLY:ASS'Y

53.D1362467
GROUND PLATE:CLEANING UNIT:ASS'Y

52.D1362466
DRUM STAY:CLEANING UNIT

68.D2582402
OIL SUPPLY ROLLER:ASS'Y

47.D1362446
SEAL:BLADE:APPLY:FRONT

48.D1362448
SEAL:CLEANING BLADE:FRONT

U009_S002_S001
COVER:TONER OUTLET SUB-UNIT:CLEANING UNIT:ASS'Y

18.D0742495
SHUTTER:TONER
OUTLET SUB-UNIT

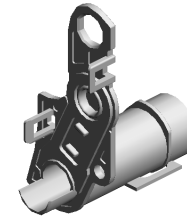

50.D1362451
COVER:TONER OU
TLET SUB-UNIT:CL
EANING UNIT:ASS'
Y

U001	U002	U003	U004	U005	U006	U007	U008	U009	U010	U011	U012	U013	U014	U015	U016	U017	U018	U019	U020	U021
------	------	------	------	------	------	------	------	------	------	------	------	------	------	------	------	------	------	------	------	------

U009_S003
CHARGE UNIT:OFFICE:ASS'Y

14.B1322264
(x2)
BUSHING:TERMIN
AL

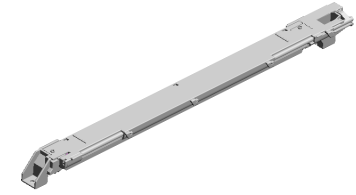

76.D2583531
CHARGE UNIT:OFF
ICE:ASS'Y

U001	U002	U003	U004	U005	U006	U007	U008	U009	U010	U011	U012	U013	U014	U015	U016	U017	U018	U019	U020	U021
------	------	------	------	------	------	------	------	------	------	------	------	------	------	------	------	------	------	------	------	------

U009_S004
 DEVELOPMENT UNIT:ASS'Y

5.04523010N (x2) BINDING SELF-TAPPING SCREW:3X10
 54.D1363431 FILTER:DEVELOPMENT
 4.03603006N (x7) SCREW - M3X6

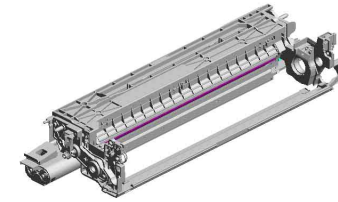

19.D0CN0150
 DEVELOPMENT UNIT:ASS'Y

10.07200040E (x6) RETAINING RING - M4

2.03530050N (x2) SCREW-M3X5

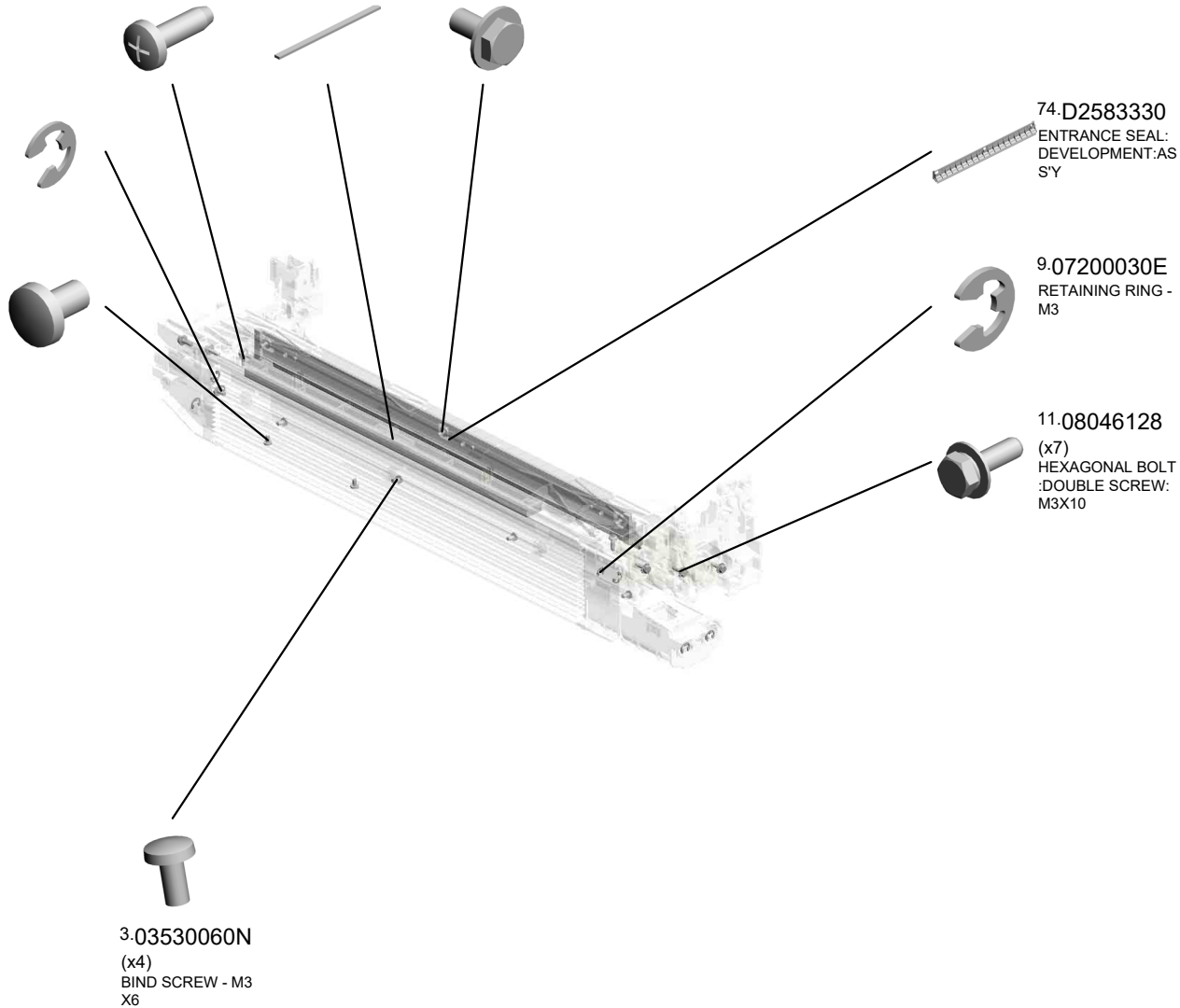

U001	U002	U003	U004	U005	U006	U007	U008	U009	U010	U011	U012	U013	U014	U015	U016	U017	U018	U019	U020	U021
------	------	------	------	------	------	------	------	------	------	------	------	------	------	------	------	------	------	------	------	------

U009_S005
CLEANING UNIT:ASS'Y

44.D1362423 SEAL:STAY:APPLY
35.D1362347 SEAL:FRAME:BASE:MIDDLE
40.D1362365 CLEANING BLADE: ASS'Y
41.D1362391 TRANSPORT SCR EW:APPLY:ASS'Y
22.D0CN2418 TENSION SPRING: COATING BAR:10N

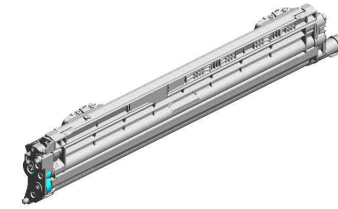

20.D0CN2331
CLEANING UNIT:ASS'Y

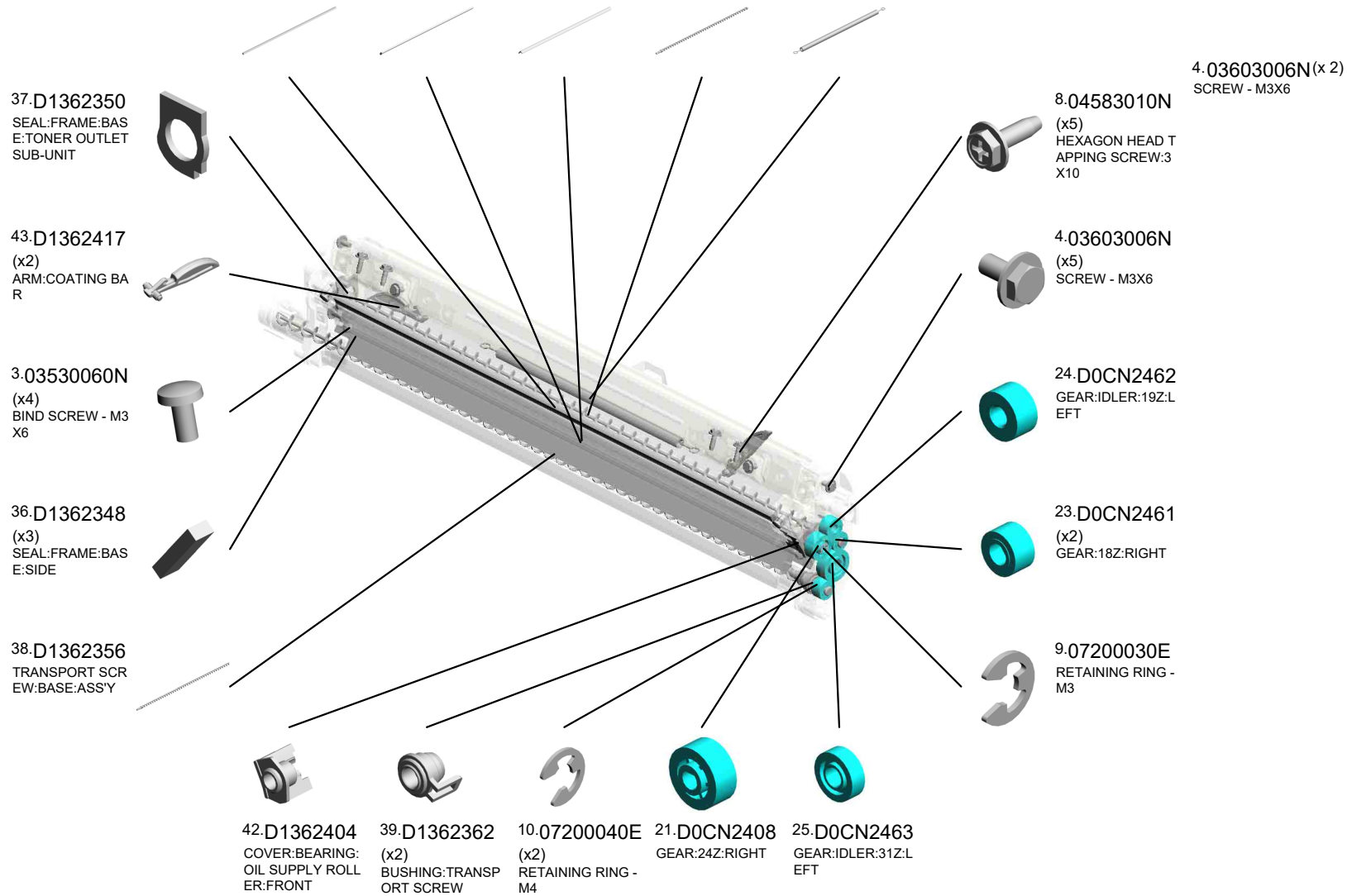

U009_S005
CLEANING UNIT:ASS'Y

- 51.D1362458 VIBRATING PLATE: TONER OUTLET S UB-UNIT
- 69.D2582407 COVER:BEARING: OIL SUPPLY ROLL ER:REAR:0.2POM
- 46.D1362441 BLADE:APPLY:AS S'Y
- 45.D1362424 SEAL:STAY:APPLY: UPPER
- 70.D2582411 COATING BAR:AS S'Y

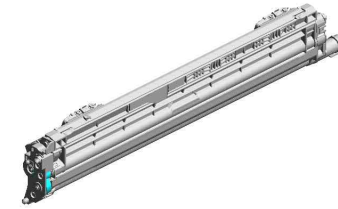

20.D0CN2331
CLEANING UNIT:ASS'Y

73.D2582459
JOINT:CLEANING UNIT

72.D2582447
SEAL:BLADE:APPLY:REAR

49.D1362449
SEAL:CLEANING BLADE:REAR

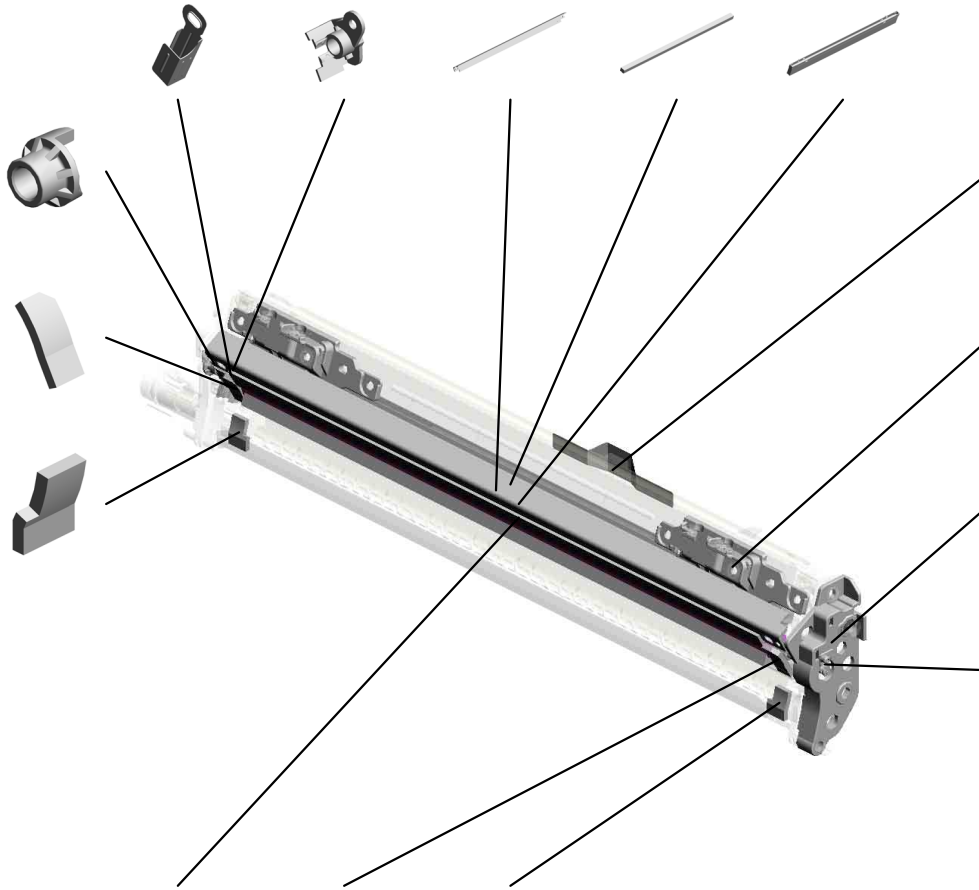

67.D2582385
SHEET:CUSHION: CLEANING UNIT

71.D2582431
(x2)
VOLUME SENSOR: COATING BAR:APPLY:ASS'Y

53.D1362467
GROUND PLATE:CLEANING UNIT:ASS'Y

52.D1362466
DRUM STAY:CLEANING UNIT

68.D2582402
OIL SUPPLY ROLLER:ASS'Y

47.D1362446
SEAL:BLADE:APPLY:FRONT

48.D1362448
SEAL:CLEANING BLADE:FRONT

U009_S005_S001
COVER:TONER OUTLET SUB-UNIT:CLEANING UNIT:ASS'Y

18.D0742495
SHUTTER:TONER
OUTLET SUB-UNIT

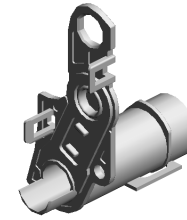

50.D1362451
COVER:TONER OU
TLET SUB-UNIT:CL
EANING UNIT:ASS'
Y

U001	U002	U003	U004	U005	U006	U007	U008	U009	U010	U011	U012	U013	U014	U015	U016	U017	U018	U019	U020	U021
------	------	------	------	------	------	------	------	------	------	------	------	------	------	------	------	------	------	------	------	------

U009_S006
CHARGE UNIT:OFFICE:ASS'Y

14.B1322264
(x2)
BUSHING:TERMIN
AL

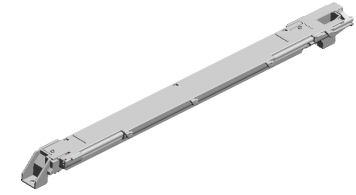

76.D2583531
CHARGE UNIT:OFF
ICE:ASS'Y

U001	U002	U003	U004	U005	U006	U007	U008	U009	U010	U011	U012	U013	U014	U015	U016	U017	U018	U019	U020	U021
------	------	------	------	------	------	------	------	------	------	------	------	------	------	------	------	------	------	------	------	------

U009_S007
DEVELOPMENT UNIT:ASS'Y

5.04523010N (x2)
BINDING SELF-TAPPING SCREW:3X10

54.D1363431
FILTER:DEVELOPMENT

4.03603006N (x7)
SCREW - M3X6

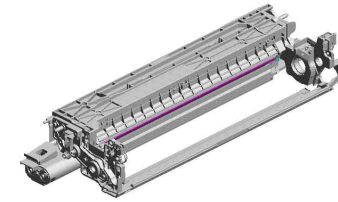

19.D0CN0150
DEVELOPMENT UNIT:ASS'Y

10.07200040E (x6)
RETAINING RING - M4

2.03530050N (x2)
SCREW-M3X5

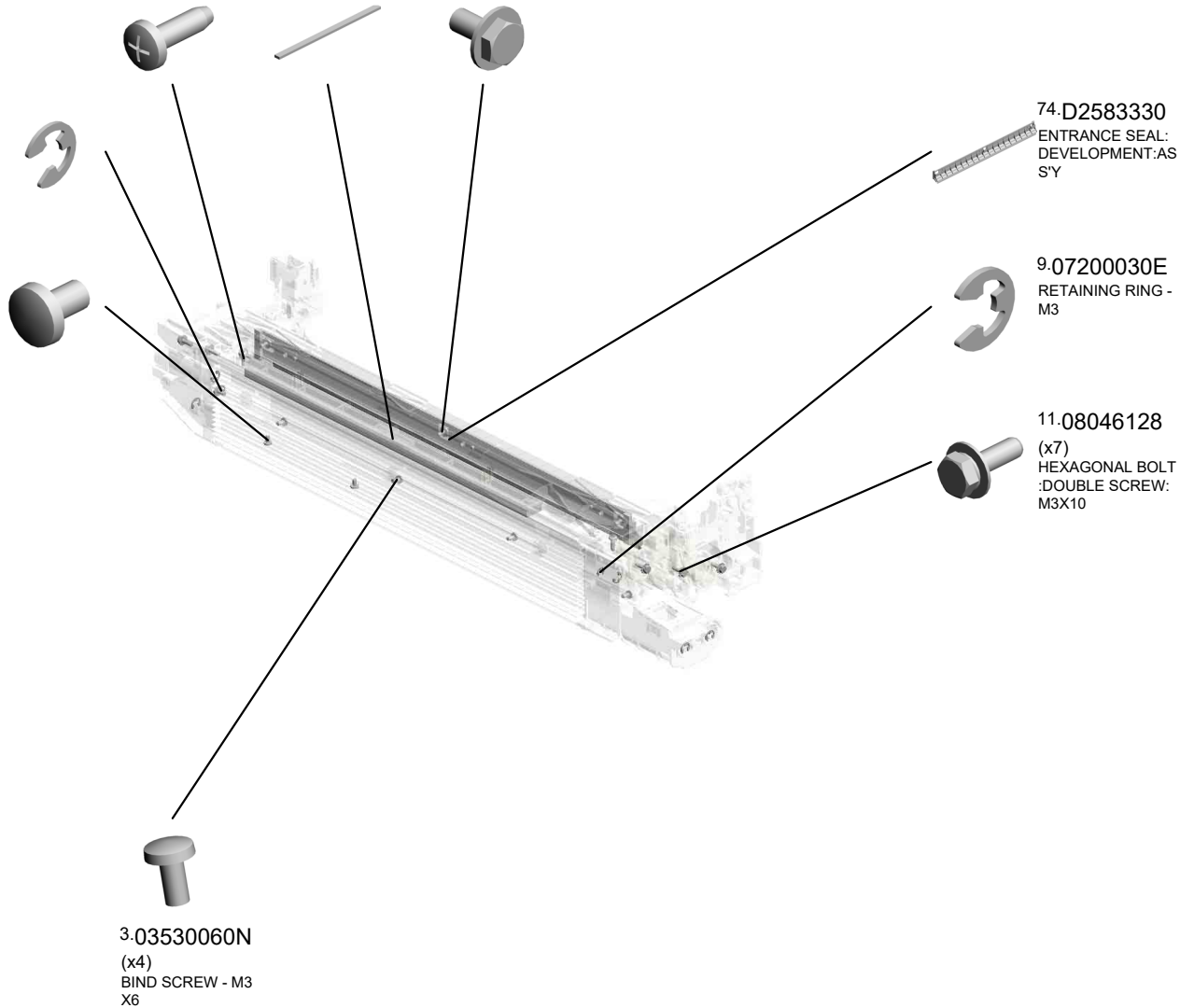

74.D2583330
ENTRANCE SEAL: DEVELOPMENT:ASS'Y

9.07200030E
RETAINING RING - M3

11.08046128 (x7)
HEXAGONAL BOLT :DOUBLE SCREW: M3X10

3.03530060N (x4)
BIND SCREW - M3 X6

U001	U002	U003	U004	U005	U006	U007	U008	U009	U010	U011	U012	U013	U014	U015	U016	U017	U018	U019	U020	U021
------	------	------	------	------	------	------	------	------	------	------	------	------	------	------	------	------	------	------	------	------

U009_S008
CLEANING UNIT:ASS'Y

- 44.D1362423 SEAL:STAY:APPLY
- 35.D1362347 SEAL:FRAME:BASE:MIDDLE
- 40.D1362365 CLEANING BLADE: ASS'Y**
- 41.D1362391 TRANSPORT SCR EW:APPLY:ASS'Y
- 22.D0CN2418 TENSION SPRING: COATING BAR:10N

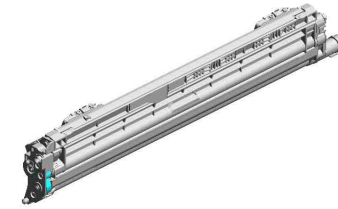

20.D0CN2331
CLEANING UNIT:ASS'Y

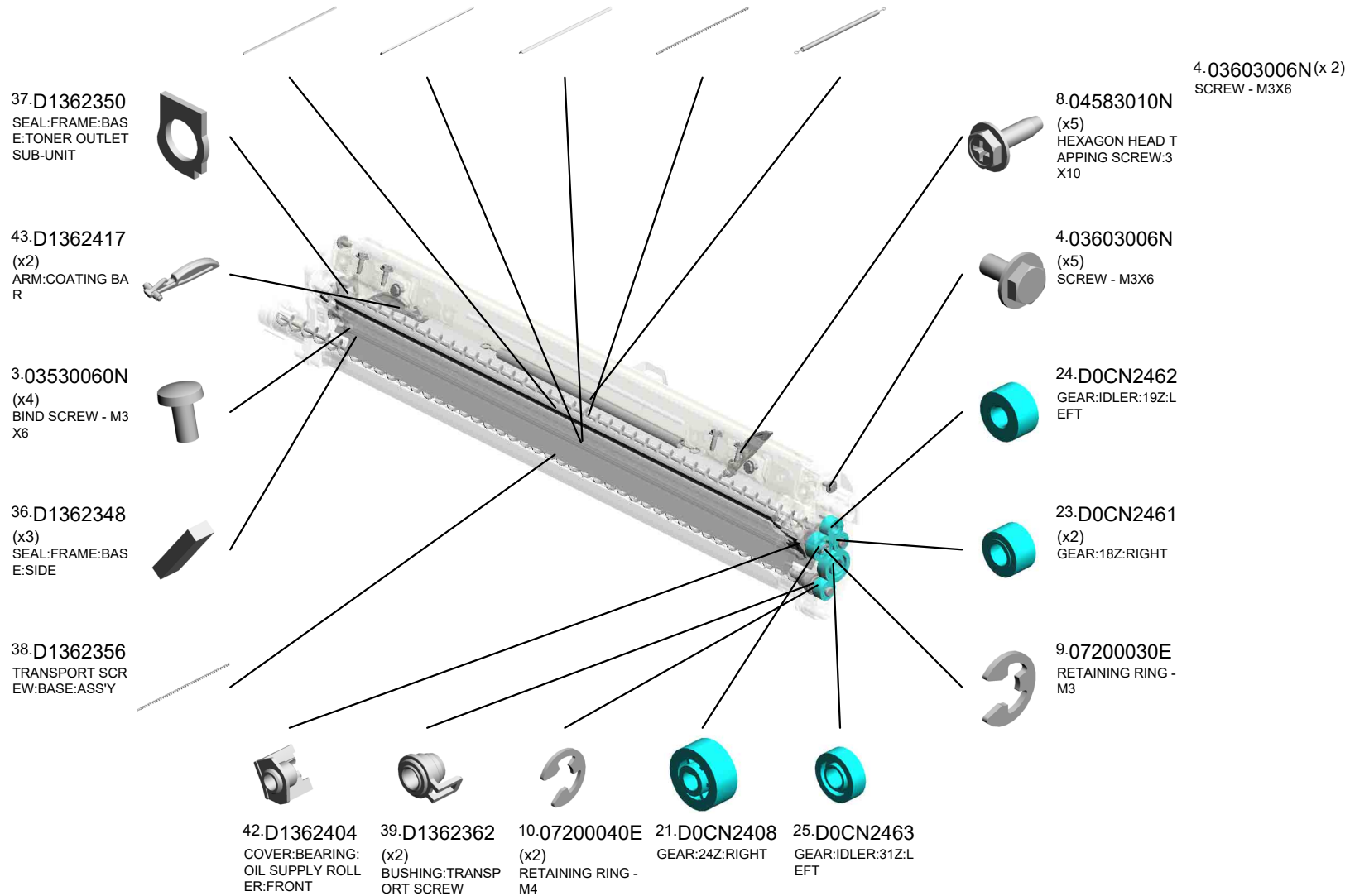

CLEANING UNIT:ASS'Y

- 51.D1362458 VIBRATING PLATE: TONER OUTLET S UB-UNIT
- 69.D2582407 COVER:BEARING: OIL SUPPLY ROLL ER:REAR:0.2POM
- 46.D1362441 BLADE:APPLY:AS S'Y
- 45.D1362424 SEAL:STAY:APPLY: UPPER
- 70.D2582411 COATING BAR:AS S'Y

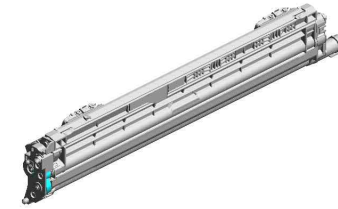

20.D0CN2331
CLEANING UNIT:ASS'Y

73.D2582459
JOINT:CLEANING UNIT

72.D2582447
SEAL:BLADE:APPLY:REAR

49.D1362449
SEAL:CLEANING BLADE:REAR

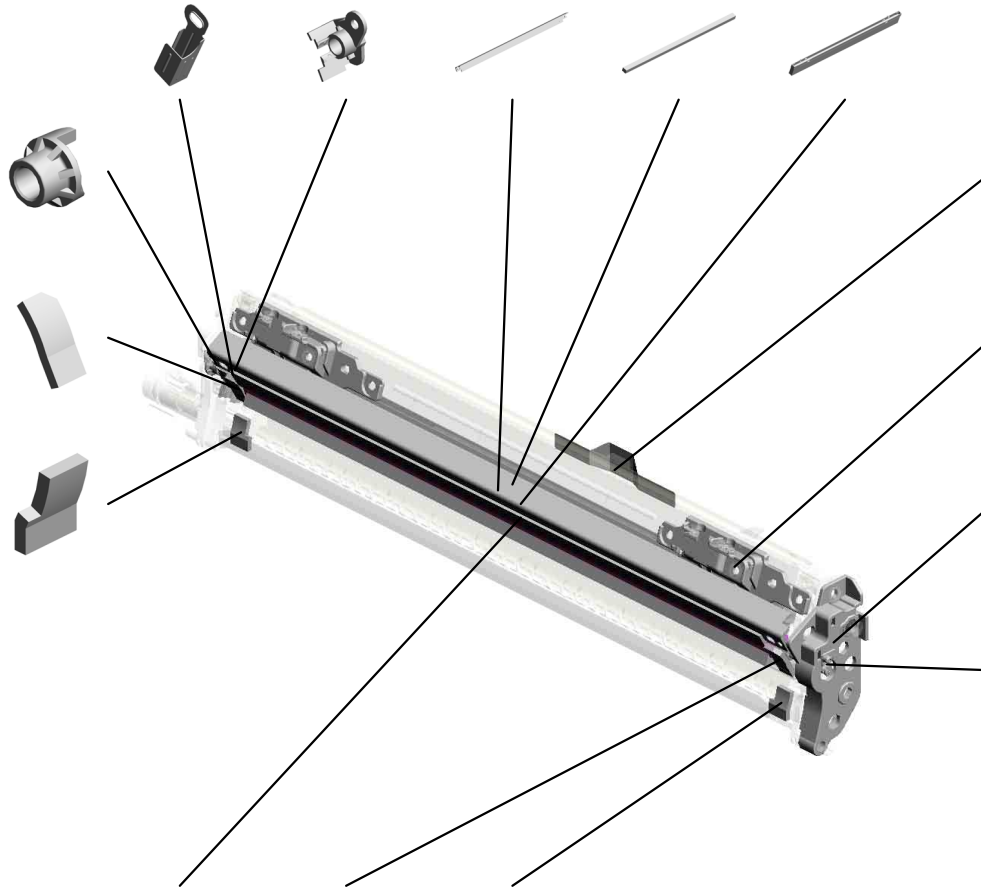

67.D2582385
SHEET:CUSHION: CLEANING UNIT

71.D2582431
(x2)
VOLUME SENSOR: COATING BAR:APPLY:ASS'Y

53.D1362467
GROUND PLATE:CLEANING UNIT:ASS'Y

52.D1362466
DRUM STAY:CLEANING UNIT

68.D2582402
OIL SUPPLY ROLLER:ASS'Y

47.D1362446
SEAL:BLADE:APPLY:FRONT

48.D1362448
SEAL:CLEANING BLADE:FRONT

U009_S008_S001
COVER:TONER OUTLET SUB-UNIT:CLEANING UNIT:ASS'Y

18.D0742495
SHUTTER:TONER
OUTLET SUB-UNIT

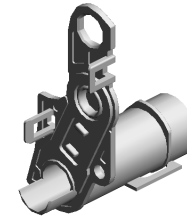

50.D1362451
COVER:TONER OU
TLET SUB-UNIT:CL
EANING UNIT:ASS'
Y

U001	U002	U003	U004	U005	U006	U007	U008	U009	U010	U011	U012	U013	U014	U015	U016	U017	U018	U019	U020	U021
------	------	------	------	------	------	------	------	------	------	------	------	------	------	------	------	------	------	------	------	------

U009_S009
CHARGE UNIT:OFFICE:ASS'Y

14.B1322264
(x2)
BUSHING:TERMIN
AL

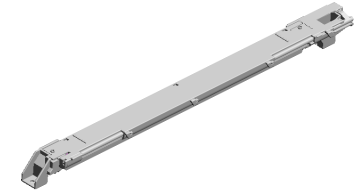

76.D2583531
CHARGE UNIT:OFF
ICE:ASS'Y

U001	U002	U003	U004	U005	U006	U007	U008	U009	U010	U011	U012	U013	U014	U015	U016	U017	U018	U019	U020	U021
------	------	------	------	------	------	------	------	------	------	------	------	------	------	------	------	------	------	------	------	------

U009_S010
DEVELOPMENT UNIT:ASS'Y

5.04523010N (x2)
BINDING SELF-TAPPING SCREW:3X10

54.D1363431
FILTER:DEVELOPMENT

4.03603006N (x7)
SCREW - M3X6

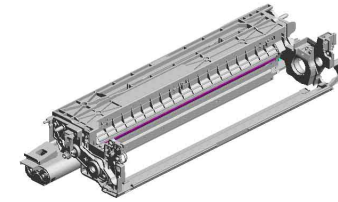

19.D0CN0150
DEVELOPMENT UNIT:ASS'Y

10.07200040E (x6)
RETAINING RING - M4

2.03530050N (x2)
SCREW-M3X5

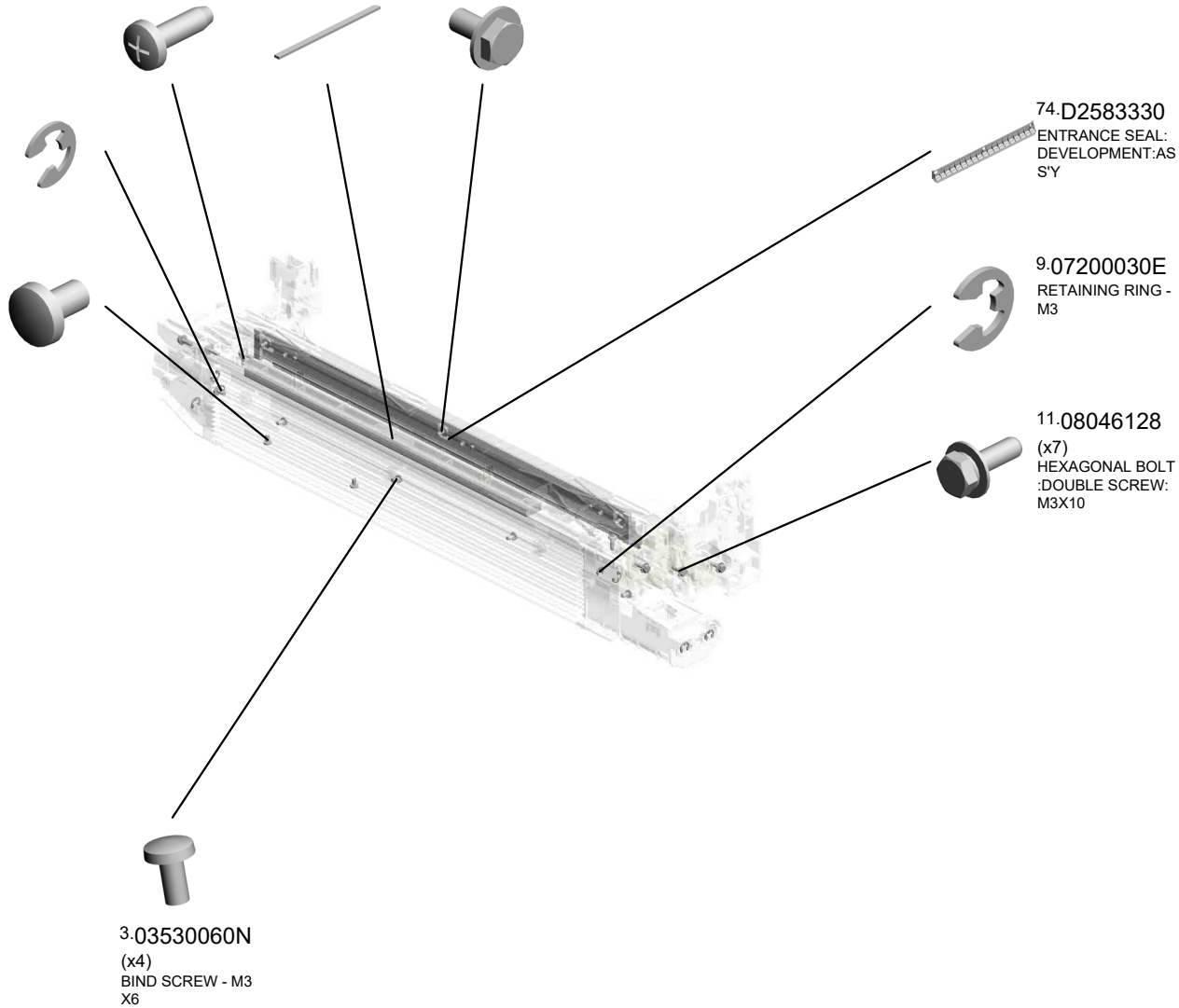

74.D2583330
ENTRANCE SEAL: DEVELOPMENT:ASS'Y

9.07200030E
RETAINING RING - M3

11.08046128 (x7)
HEXAGONAL BOLT :DOUBLE SCREW: M3X10

3.03530060N (x4)
BIND SCREW - M3 X6

U001	U002	U003	U004	U005	U006	U007	U008	U009	U010	U011	U012	U013	U014	U015	U016	U017	U018	U019	U020	U021
------	------	------	------	------	------	------	------	------	------	------	------	------	------	------	------	------	------	------	------	------

U009_S011
CLEANING UNIT:ASS'Y

44.D1362423 SEAL:STAY:APPLY
35.D1362347 SEAL:FRAME:BASE:MIDDLE
40.D1362365 CLEANING BLADE: ASS'Y
41.D1362391 TRANSPORT SCR EW:APPLY:ASS'Y
22.D0CN2418 TENSION SPRING: COATING BAR:10N

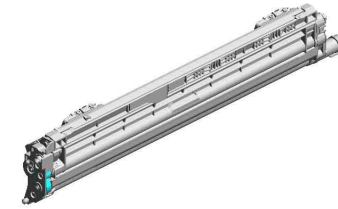

20.D0CN2331
CLEANING UNIT:ASS'Y

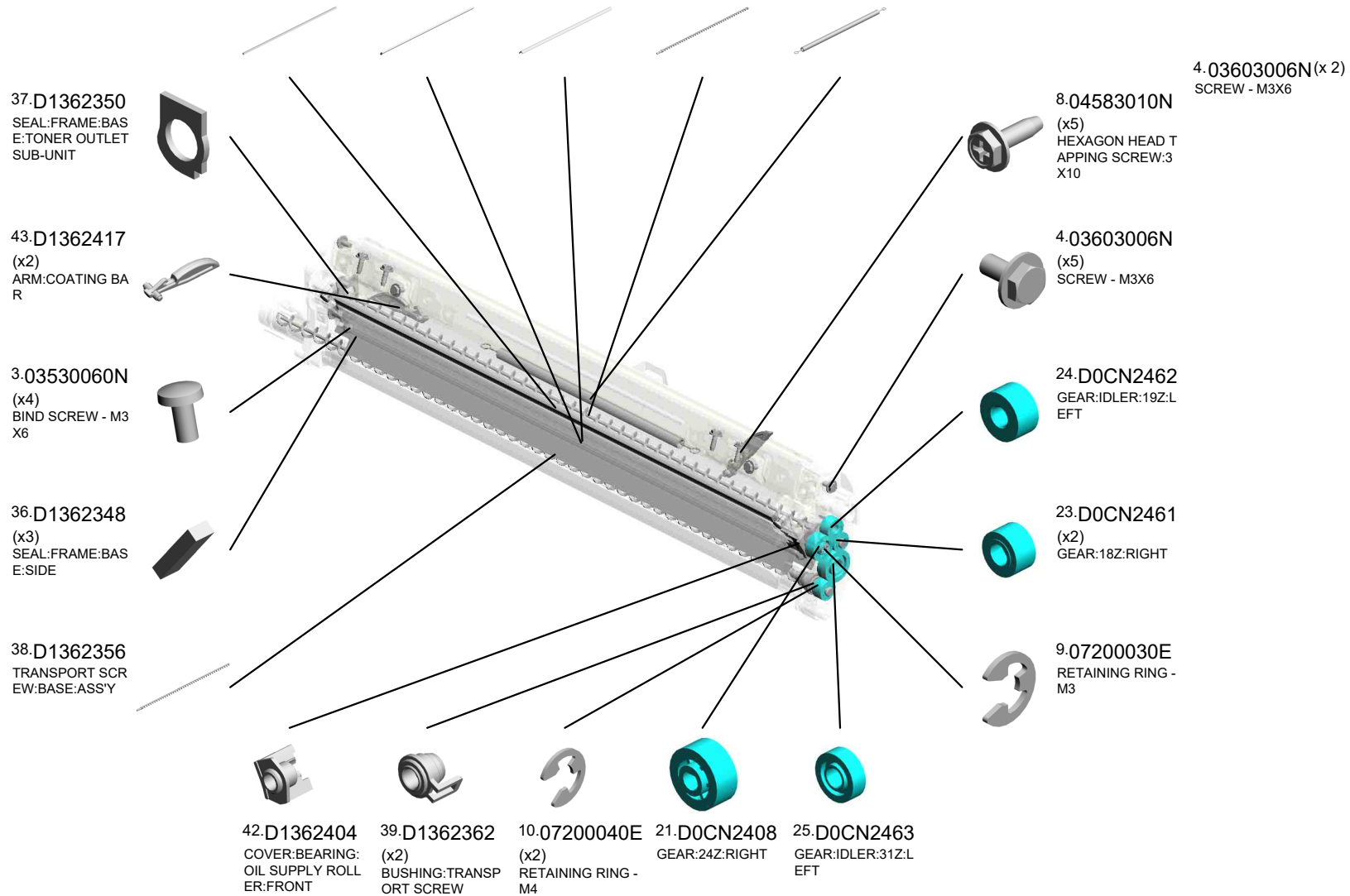

U009_S011

CLEANING UNIT:ASS'Y

51.D1362458
VIBRATING PLATE:
TONER OUTLET S
UB-UNIT

69.D2582407
COVER:BEARING:
OIL SUPPLY ROLL
ER:REAR:0.2POM

46.D1362441
BLADE:APPLY:AS
S'Y

45.D1362424
SEAL:STAY:APPLY:
UPPER

70.D2582411
COATING BAR:AS
S'Y



20.D0CN2331
CLEANING UNIT:A
SS'Y

73.D2582459
JOINT:CLEANING
UNIT

72.D2582447
SEAL:BLADE:APP
LY:REAR

49.D1362449
SEAL:CLEANING B
LADE:REAR

67.D2582385
SHEET:CUSHION:
CLEANING UNIT

71.D2582431
(x2)
VOLUME SENSOR:
COATING BAR:APP
LY:ASS'Y

53.D1362467
GROUND PLATE:C
LEANING UNIT:AS
S'Y

52.D1362466
DRUM STAY:CLEA
NING UNIT

68.D2582402
OIL SUPPLY ROLL
ER:ASS'Y

47.D1362446
SEAL:BLADE:APP
LY:FRONT

48.D1362448
SEAL:CLEANING B
LADE:FRONT

U001	U002	U003	U004	U005	U006	U007	U008	U009	U010	U011	U012	U013	U014	U015	U016	U017	U018	U019	U020	U021
------	------	------	------	------	------	------	------	------	------	------	------	------	------	------	------	------	------	------	------	------

U009_S011_S001
COVER:TONER OUTLET SUB-UNIT:CLEANING UNIT:ASS'Y

18.D0742495
SHUTTER:TONER
OUTLET SUB-UNIT

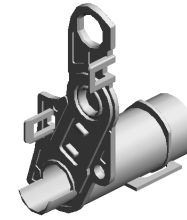

50.D1362451
COVER:TONER OU
TLET SUB-UNIT:CL
EANING UNIT:ASS'
Y

U001	U002	U003	U004	U005	U006	U007	U008	U009	U010	U011	U012	U013	U014	U015	U016	U017	U018	U019	U020	U021
------	------	------	------	------	------	------	------	------	------	------	------	------	------	------	------	------	------	------	------	------

U009_S012
CHARGE UNIT:OFFICE:ASS'Y

14.B1322264
(x2)
BUSHING:TERMIN
AL

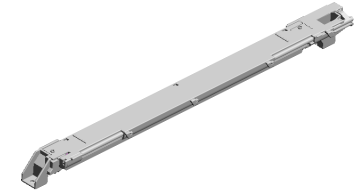

76.D2583531
CHARGE UNIT:OFF
ICE:ASS'Y

U001	U002	U003	U004	U005	U006	U007	U008	U009	U010	U011	U012	U013	U014	U015	U016	U017	U018	U019	U020	U021
------	------	------	------	------	------	------	------	------	------	------	------	------	------	------	------	------	------	------	------	------

U010.ITB UNIT

U010 S001
D0CN6025
(NA|IM C8000)/EU/AA/CHN;T
RANSFER UNIT:INTERMEDIA
TE TRANSFER:OFFICE:240V:
ASS'Y

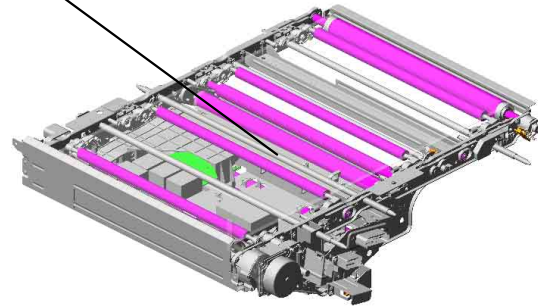

U001	U002	U003	U004	U005	U006	U007	U008	U009	U010	U011	U012	U013	U014	U015	U016	U017	U018	U019	U020	U021
------	------	------	------	------	------	------	------	------	------	------	------	------	------	------	------	------	------	------	------	------

U010
ITB UNIT

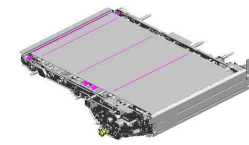

102.D0CN6090 72.D1366118
 FLAT BELT-TRANS (NA|IM C8000|EU/
 FER:ASSY AA/CHN);SEPARAT
 202011-02 O/O ION PLATE:INTER
 MEDIATE TRANSF
 ER:MAIN:240V

89.D1366195
 SEAL:DUCT:TM SE
 NSOR

62.D1366073
 DUCT:CONNECTIN
 G:INTERMEDIATE
 TRANSFER

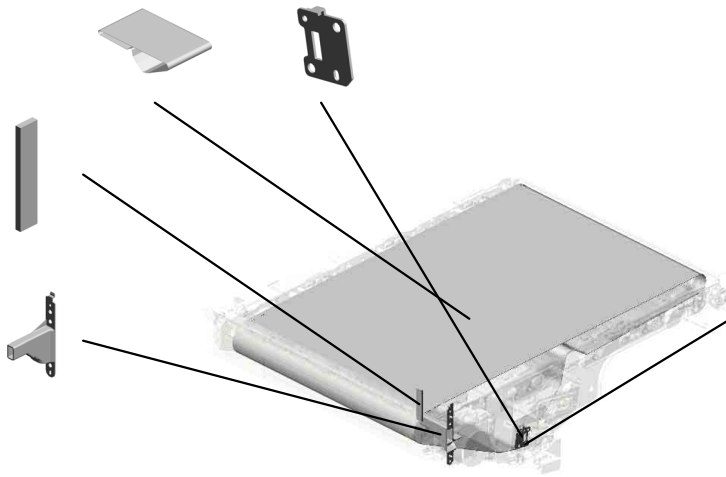

4.04543006Q
 (x5)
 TAPPING SCREW -
 M3X6

5.04583008N
 HEXAGON HEAD T
 APPING SCREW:3
 X8

32.AW140026
 TEMPERATURE &
 HUMIDITY SENSO
 R:(S97)

56.D1055898
 HOLDER:TEMPER
 ATURE & HUMIDIT
 Y SENSOR

U001	U002	U003	U004	U005	U006	U007	U008	U009	U010	U011	U012	U013	U014	U015	U016	U017	U018	U019	U020	U021
------	------	------	------	------	------	------	------	------	------	------	------	------	------	------	------	------	------	------	------	------

U010_S001

(NA[IM C8000]/EU/AA/CHN):TRANSFER UNIT:INTERMEDIATE TRANSFER:OFFICE:240V:ASS'Y

9.07200030E 12.07403804 20.11050568 21.11050598 11.07200060E
 RETAINING RING - BALL BEARING: DIA CLAMP: LWSS-0504 CLAMP: LWSS-1N (x6)
 M3 4XDIA9X4

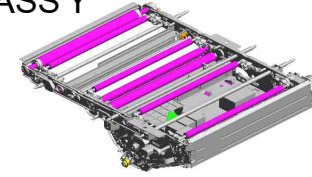

137.DOCN6025
 [A]
 (NA[IM C8000]/EU/
 AA/CHN):TRANSFE
 R UNIT:INTERMEDI
 ATE TRANSFER:O
 202211-01 O/O

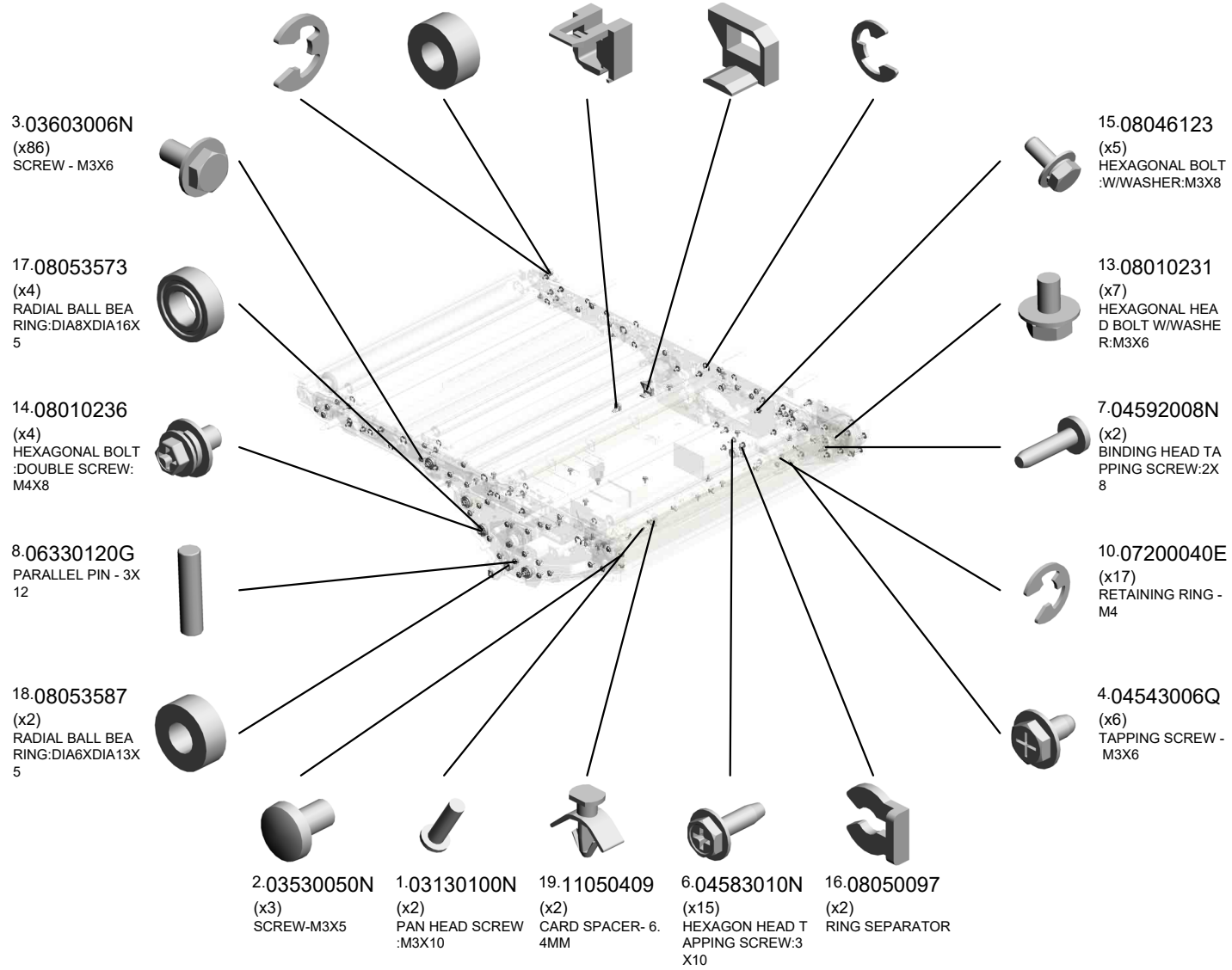

U001	U002	U003	U004	U005	U006	U007	U008	U009	U010	U011	U012	U013	U014	U015	U016	U017	U018	U019	U020	U021
------	------	------	------	------	------	------	------	------	------	------	------	------	------	------	------	------	------	------	------	------

U010_S001

(NA[IM C8000]/EU/AA/CHN):TRANSFER UNIT:INTERMEDIATE TRANSFER:OFFICE:240V:ASS'Y

- 40.D0396137 ENCODER:ASS'Y
- 38.B2236171 RUBBER BUSHING :ENCODER
- 42.D0CN1147 (x2) RIVET:GRIP:DIA2.0
- 30.AW020213 OPTICS SENSOR:ENCODER:300LPI:(S9)
- 23.11050758 (x27) CLAMP:LWSM-030 6A

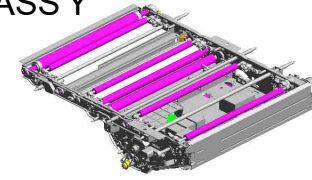

137.D0CN6025
[A]
 (NA[IM C8000]/EU/AA/CHN):TRANSFER UNIT:INTERMEDIATE TRANSFER:OFFICE:202211-01 O/O

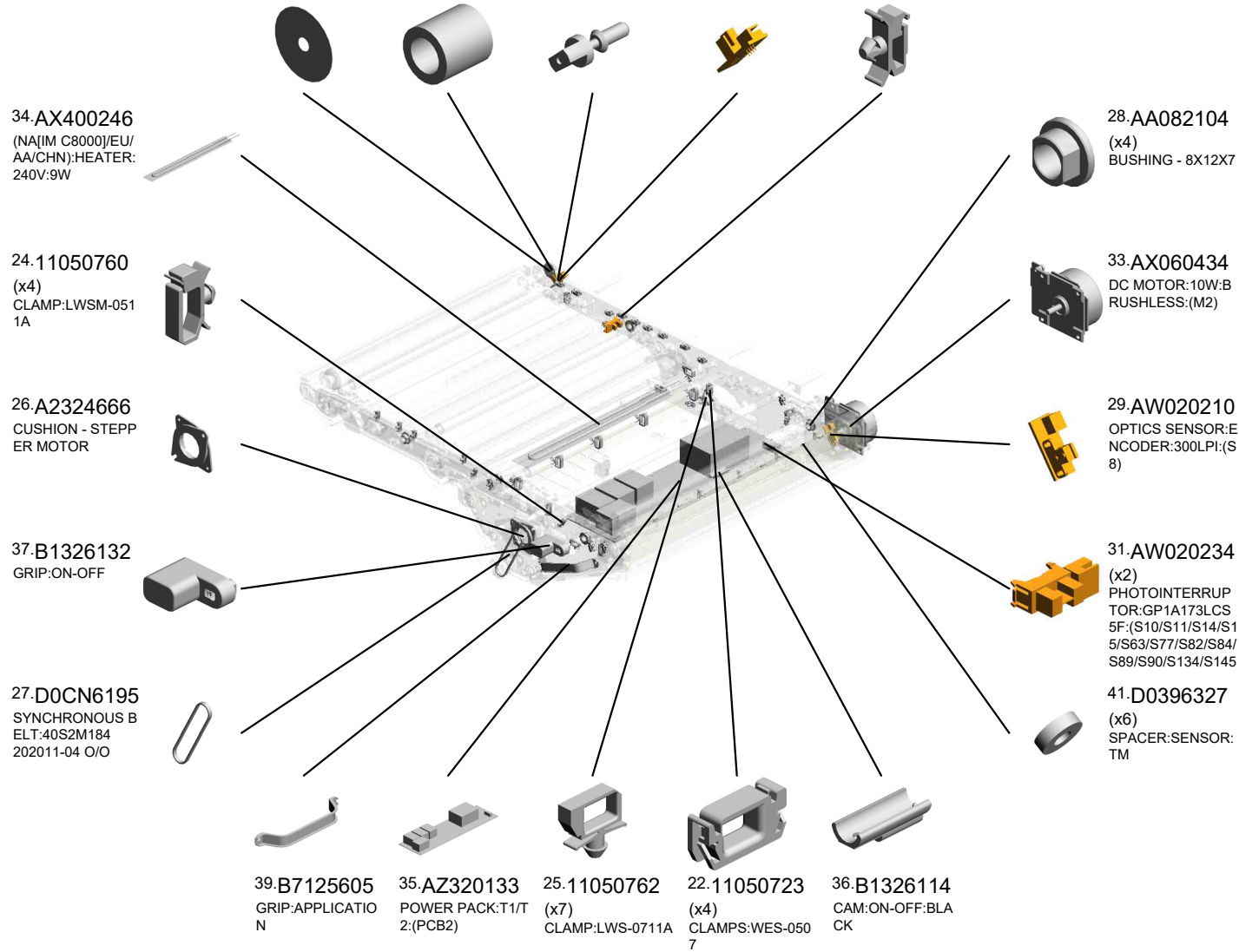

U001	U002	U003	U004	U005	U006	U007	U008	U009	U010	U011	U012	U013	U014	U015	U016	U017	U018	U019	U020	U021
------	------	------	------	------	------	------	------	------	------	------	------	------	------	------	------	------	------	------	------	------

U010_S001

(NA[IM C8000]/EU/AA/CHN):TRANSFER UNIT:INTERMEDIATE TRANSFER:OFFICE:240V:ASS'Y

- 63.D1366086 COVER:ENCODER
- 65.D1366089 (x2) PLAIN SHAFT BEARING:CONTACT POINT:BRACKET:ENCODER
- 58.D1356171 ROLLER:TENSION:ASS'Y
- 61.D1366058 STOPPER:BRACKET:ENCODER:REAR
- 59.D1366042 BRACKET:HEATER:INTERMEDIATE TRANSFER

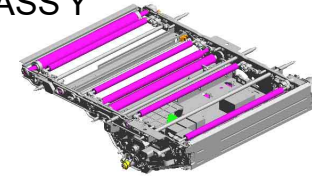

137.D0CN6025
[A]
 (NA[IM C8000]/EU/AA/CHN):TRANSFER UNIT:INTERMEDIATE TRANSFER:OFFICE:202211-01 O/O

57.D1356133 ROLLER:ENCODER:ASS'Y

50.D0CN6146 SHAFT:CAM:INTERMEDIATE TRANSFER:COLOR

64.D1366087 (x2) COIL SPRING:PRESSURE:BRACKET:ENCODER

60.D1366056 STOPPER:BRACKET:ENCODER

45.D0CN5412 PCB:TDRB:(PCB4)

55.D0CN6199 PULLEY:ON-OFF:TRANSFER ROLLER

53.D0CN6190 CAM:ON-OFF:TRANSFER ROLLER:FRONT:0.70

44.D0CN3807 DC STEPPER MOTOR:MM42:(M1)

52.D0CN6186 ROLLER:OPPOSED: PAPER:ASS'Y

47.D0CN6044 COVER:INTERMEDIATE TRANSFER

43.D0CN1202 GEAR:INTERMEDIATE TRANSFER:ASS'Y

51.D0CN6165 FEELER:ON-OFF:TRANSFER:PAPER

54.D0CN6191 CAM:ON-OFF:TRANSFER ROLLER:REAR:0.70

48.D0CN6100 DENSITY SENSOR:P/TM:(S2)

49.D0CN6113 SHAFT:CAM:INTERMEDIATE TRANSFER:BLACK

U001	U002	U003	U004	U005	U006	U007	U008	U009	U010	U011	U012	U013	U014	U015	U016	U017	U018	U019	U020	U021
------	------	------	------	------	------	------	------	------	------	------	------	------	------	------	------	------	------	------	------	------

U010_S001

(NA[IM C8000]/EU/AA/CHN):TRANSFER UNIT:INTERMEDIATE TRANSFER:OFFICE:240V:ASS'Y

67.D1366104 GUIDE:INTERMEDIATE TRANSFER:LEFT
 84.D1366175 SLIDE RAIL:CASE:TENSION:ROLLER
 83.D1366174 BRACKET:TENSION:ROLLER
 69.D1366112 BRACKET:INTERMEDIATE TRANSFER:REAR
 81.D1366154 FEELER:INTERMEDIATE TRANSFER

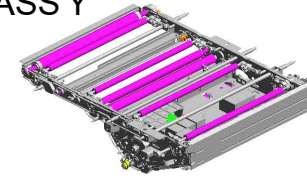

137.DOCN6025
 [A]
 (NA[IM C8000]/EU/AA/CHN):TRANSFER UNIT:INTERMEDIATE TRANSFER:OFFICE:202211-01 O/O

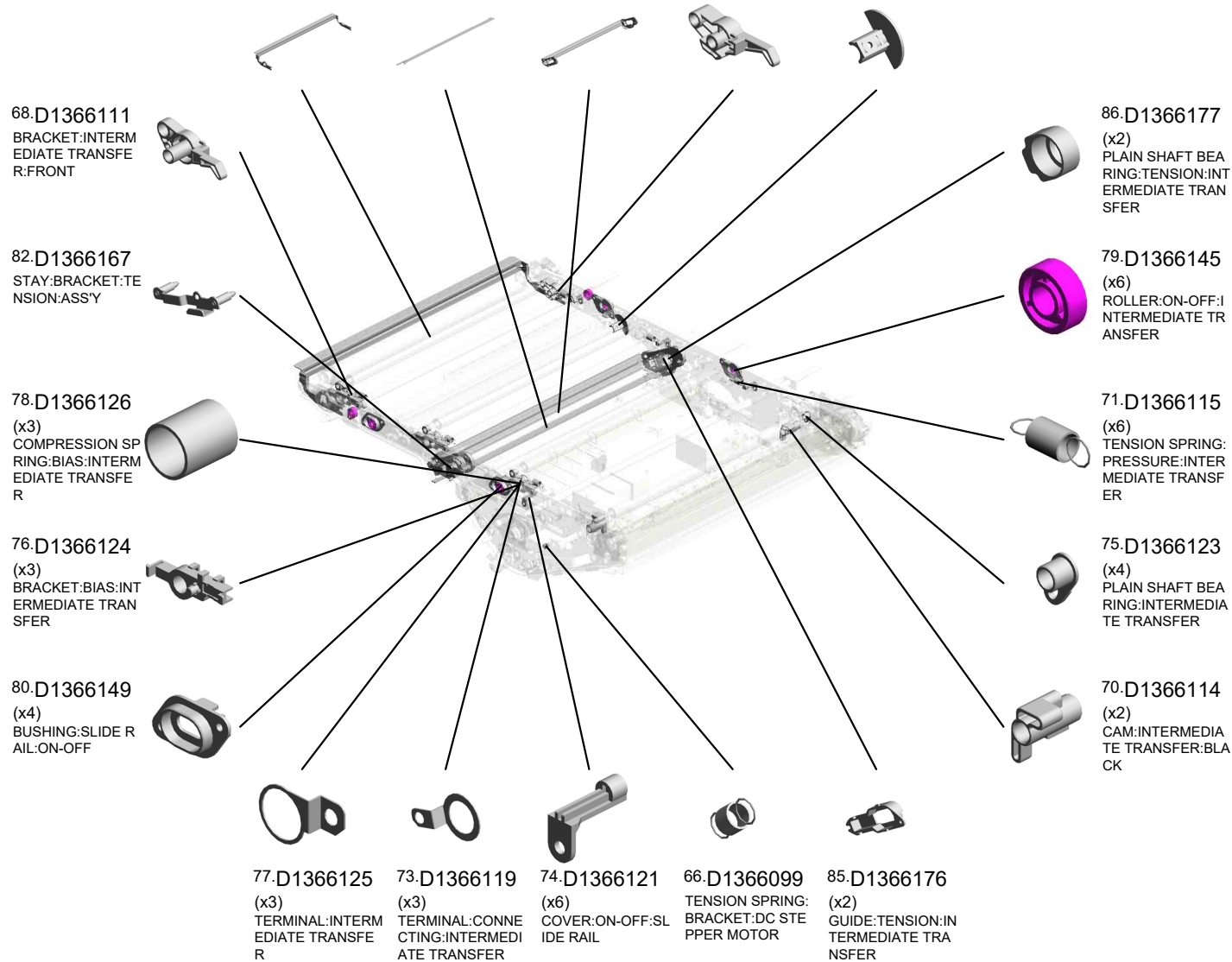

U001	U002	U003	U004	U005	U006	U007	U008	U009	U010	U011	U012	U013	U014	U015	U016	U017	U018	U019	U020	U021
------	------	------	------	------	------	------	------	------	------	------	------	------	------	------	------	------	------	------	------	------

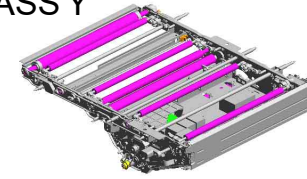

137.DOCN6025
 [A]
 (NA[IM C8000]/EU/
 AA/CHN):TRANSFE
 R UNIT:INTERMEDI
 ATE TRANSFER:O
 202211-01 O/O

- 87.D1366179 (x2) COIL SPRING:PRE SSURE:TENSION:INTERMEDIATE TRANSFER
- 101.D2586075 BRACKET:DRAWER:INT TRANSFER:ASS'Y
- 104.D2586104 BRACKET:INT TRANSFER:REAR:BK
- 106.D2586106 BRACKET:BIAS:INT TRANSFER:BK
- 108.D2586109 TERMINAL:INTERMEDIATE TRANSFER:R:BK

105.D2586105 BRACKET:INT TRANSFER:FRONT:BK

103.D2586102 SPRING PLATE:EARH:DC STEPPER MOTOR

99.D2583869 GUIDE:TRANSPORT:INT TRANSFER:ASS'Y

90.D1366196 HOME POSITION SENSOR:FLAT BELT-TRANSFER:(S1)

91.D1367600 DECAL:CAUTION:PULL OUT:PAPER FEED



100.D2586070 DRIVE ROLLER:INTERMEDIATE TRANSFER:ASS'Y

92.D1386052 GUIDE:INTERMEDIATE TRANSFER:RIGHT

88.D1366182 DUCT:TM SENSOR

107.D2586107 TERMINAL:CONNECTING:INT TRANSFER:BK

93.D1386053 (x2) SEAL:GUIDE:INTERMEDIATE TRANSFER:RIGHT

96.D2581207 SHEET:DRIVE:INTERMEDIATE TRANSFER

94.D2581201 DRUM STAY:DRIVE:INT TRANSFER:ASS'Y

95.D2581206 HOUSING:DRIVE:INT TRANSFER

97.D2581245 SPACER:REAR:INT TRANSFER

98.D2582495 (x2) SEAL:SIDE PLATE:INTERMEDIATE TRANSFER:REAR

U010_S001

(NA[IM C8000]/EU/AA/CHN):TRANSFER UNIT:INTERMEDIATE TRANSFER:OFFICE:240V:ASS'Y

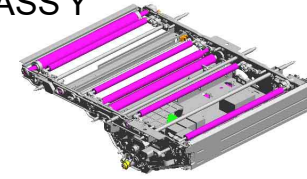

137.D0CN6025
 [A]
 (NA[IM C8000]/EU/
 AA/CHN):TRANSFE
 R UNIT:INTERMEDI
 ATE TRANSFER:O
 202211-01 O/O

- 116.D2586132 ROLLER:TRANSFE
R:FRONT:ASS'Y
- 115.D2586130 (x2)
ROLLER:OPPOSE
D:BELT CLEANING:
ASS'Y
- 111.D2586112 (x2)
BRACKET:INT TRA
NSFER:REAR:MCK
S'Y
- 120.D2586143 SLIDE RAIL:INT TR
ANSFER:REAR:AS
S'Y
- 118.D2586139 (x2)
TENSION SPRING:
ON-OFF:INT TRAN
SFER

122.D2586147
(x2)
CAM:INTERMEDIA
TE TRANSFER:CO
LOR

110.D2586111
(x2)
BRACKET:INT TRA
NSFER:FRONT:MC
K

119.D2586141
SLIDE RAIL:INT TR
ANSFER:FRONT:A
SS'Y

124.D2586162
BRACKET:ON-OFF:
TRANSFER ROLLE
R

113.D2586128
CASE:OPPOSED:T
RANSFER ROLLER
:FRONT

109.D2586110
COMPRESSION SP
RING:BIAS:BK

123.D2586152
(NA[IM C8000]/EU/
AA/CHN):SEPARAT
ION PLATE:INT TR
ANSFER:240V

114.D2586129
CASE:OPPOSED:T
RANSFER ROLLER
:REAR

117.D2586138
SPRING PLATE:TR
ANSFER:OPPOSE
D:PAPER

121.D2586145
SPRING PLATE:PL
ATE:CAM:INTERM
EDIATE TRANSFE
R

- 112.D0CN6058 (x2)
TENSION SPRING:
PRESSURE:INTER
MEDIATE TRANSF
ER:BK
202212-05 X/O
- 128.D2586187 CORE:OPPOSED:T
RANSFER ROLLER
- 126.D2586176 ROLLER:TRANSFE
R:ENTRANCE:ASS'
Y
- 125.D2586166 (x4)
ROLLER:INTERME
DIATE TRANSFER:
ASS'Y
- 127.D2586181 BRACKET:DENSIT
Y SENSOR

U001	U002	U003	U004	U005	U006	U007	U008	U009	U010	U011	U012	U013	U014	U015	U016	U017	U018	U019	U020	U021
------	------	------	------	------	------	------	------	------	------	------	------	------	------	------	------	------	------	------	------	------

U010_S001

(NA[IM C8000]/EU/AA/CHN):TRANSFER UNIT:INTERMEDIATE TRANSFER:OFFICE:240V:ASS'Y

132.G1786352
GUIDE PLATE:ENC
ODER

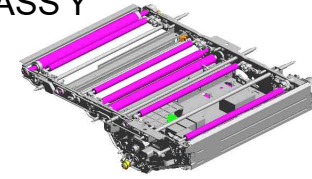

137.D0CN6025
[A]
(NA[IM C8000]/EU/
AA/CHN):TRANSFE
R UNIT:INTERMEDI
ATE TRANSFER:O
202211-01 O/O

129.D2586193
(x4)
CLAMP:TM SENSO
R:FRONT



131.G0143291
(x4)
SNAP RING - PICK
UP

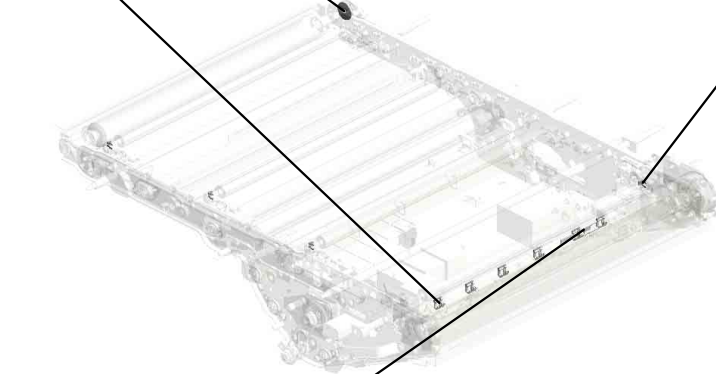

130.D2586195
CLAMP:TM SENSO
R:REAR



D0CN6015
[A]
(NA[IM C8000]/EU/
AA/CHN):TRANSFE
R UNIT:INTERMEDI
ATE TRANSFER:O
202211-01 O/O

U001	U002	U003	U004	U005	U006	U007	U008	U009	U010	U011	U012	U013	U014	U015	U016	U017	U018	U019	U020	U021
------	------	------	------	------	------	------	------	------	------	------	------	------	------	------	------	------	------	------	------	------

U011.ITB CLEANING

U011 S001
D0CN6403
BELT CLEANING:ASS'Y

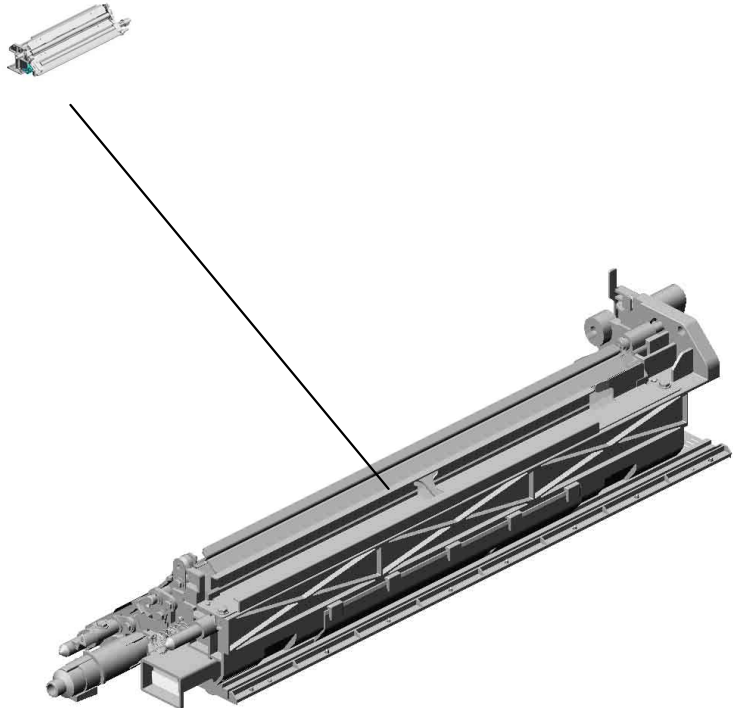

U001	U002	U003	U004	U005	U006	U007	U008	U009	U010	U011	U012	U013	U014	U015	U016	U017	U018	U019	U020	U021
------	------	------	------	------	------	------	------	------	------	------	------	------	------	------	------	------	------	------	------	------

U011
ITB CLEANING

10.B2342390
FLANGED HEXAG
ONAL HEAD BOLT:
M4X8

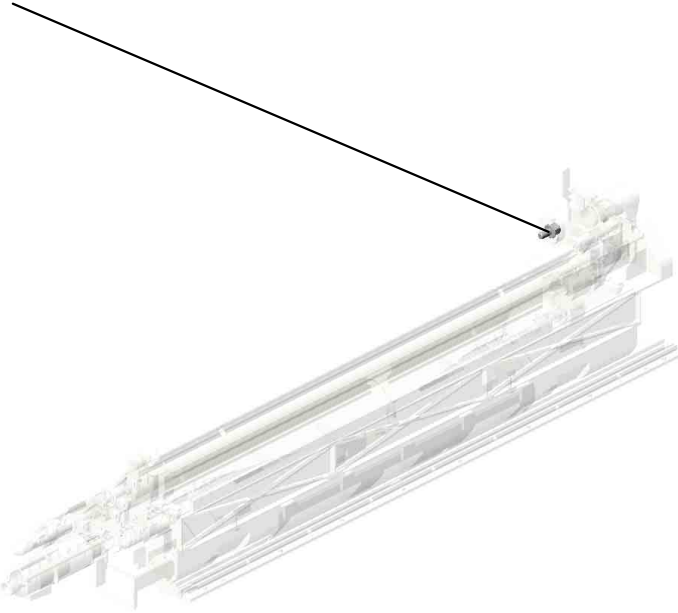

U001	U002	U003	U004	U005	U006	U007	U008	U009	U010	U011	U012	U013	U014	U015	U016	U017	U018	U019	U020	U021
------	------	------	------	------	------	------	------	------	------	------	------	------	------	------	------	------	------	------	------	------

U011_S001
BELT CLEANING:ASS'Y

8.AA143820
STEPPED SCREW

5.08050089
(x2)
RETAINING RING -
M4

7.AA082137
BUSHING:6X10X6

9.B1322264
(x2)
BUSHING:TERMIN
AL

16.D0746457
BLADE:APPLY:AS
S'Y



37.D0CN6403
[A]
BELT CLEANING:A
SS'Y
202201-02 O/O

20.D0746480
PULLEY:BRUSH:A
PPLY:Z30



18.D0746478
GEAR:PULLEY:IDL
ER:BELT CLEANIN
G

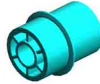

6.54472681
(x2)
SNAP RING



19.D0746479
GEAR:COLLECT:C
OIL:Z19



4.07200040E
(x3)
RETAINING RING -
M4



17.D0746477
GEAR:BRUSH:REM
OVE PAPER DUST:
Z17



2.04583008N
(x2)
HEXAGON HEAD T
APPING SCREW:3
X8



15.D0746446
BRUSH:APPLY:BE
LT CLEANING



14.D0746420
BRUSH:REMOVE P
APER DUST:BELT
CLEANING



12.D0746415
DUAL FACES TEPE
;ENTRANCE SEAL:
BELT CLEANING



11.D0746411
COIL SPRING:EAR
TH:BELT CLEANIN
G



1.03603006N
(x16)
SCREW - M3X6



21.D1366410
GROUND PLATE:B
ELT CLEANING



3.07080060N
(x2)
WASHER:DIA6



13.D0746416
SEAL:ENTRANCE
SEAL:BELT CLEAN
ING



U011_S001
BELT CLEANING:ASS'Y

- 31.D1366465 COIL SPRING:BLADE:APPLY:BELT CLEANING
- 38.D2586412 COVER:CASE:DUCT:BELT CLEANING
- 30.D1366461 HOLDER:APPLY:BELT CLEANING:ASS'Y
- 42.D2586450 COATING BAR:ASS'Y**
- 40.D2586421 COIL SPRING:BLADE:BELT CLEANING



37.D0CN6403
[A]
BELT CLEANING:ASS'Y
202201-02 O/O

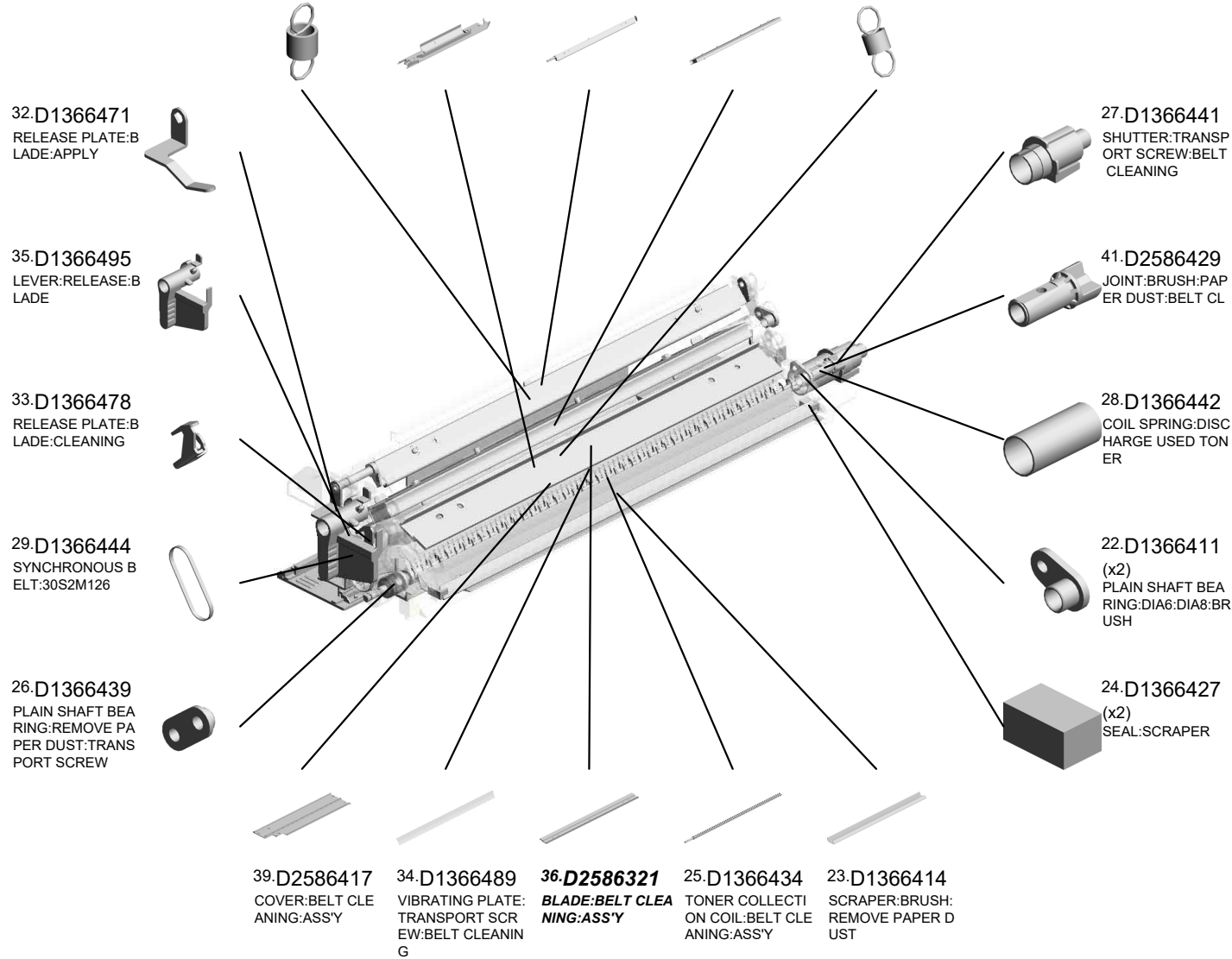

U012.TRANSFER/SEPARATION

U012 S001
D0CN6201
TRANSFER/SEPARATION UN
IT:OFFICE:ASS'Y

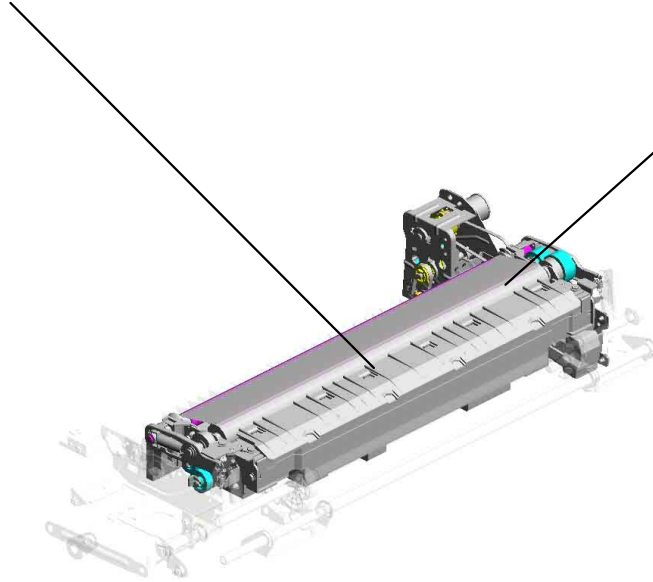

U012 S002
D2586500
TONER RECYCLING SECTIO
N:TRANSFER/SEPARATION
UNIT:ASS'Y

U001	U002	U003	U004	U005	U006	U007	U008	U009	U010	U011	U012	U013	U014	U015	U016	U017	U018	U019	U020	U021
------	------	------	------	------	------	------	------	------	------	------	------	------	------	------	------	------	------	------	------	------

U012_S001.TRANSFER/SEPARATION UNIT:OFFICE:ASS'Y

U012 S001 S001
D2586231
FLAT BELT-TRANSFER:NO.2:
ASSY

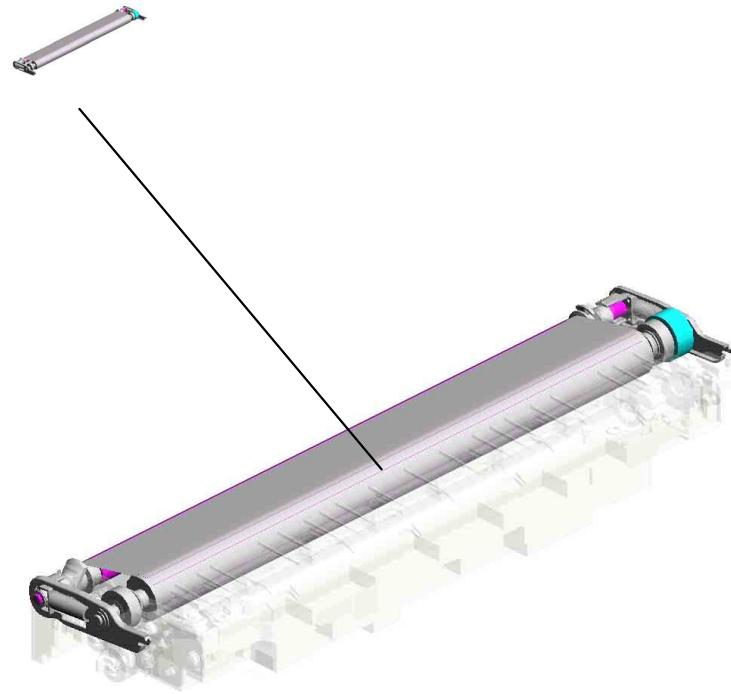

U001	U002	U003	U004	U005	U006	U007	U008	U009	U010	U011	U012	U013	U014	U015	U016	U017	U018	U019	U020	U021
------	------	------	------	------	------	------	------	------	------	------	------	------	------	------	------	------	------	------	------	------

U012_S002.TONER RECYCLING SECTION:TRANSFER/SEPARATION UNIT:ASS'Y

U012 S002 S001
D2586502
USED TONER:T/S UNIT:SIDE
:ASS'Y

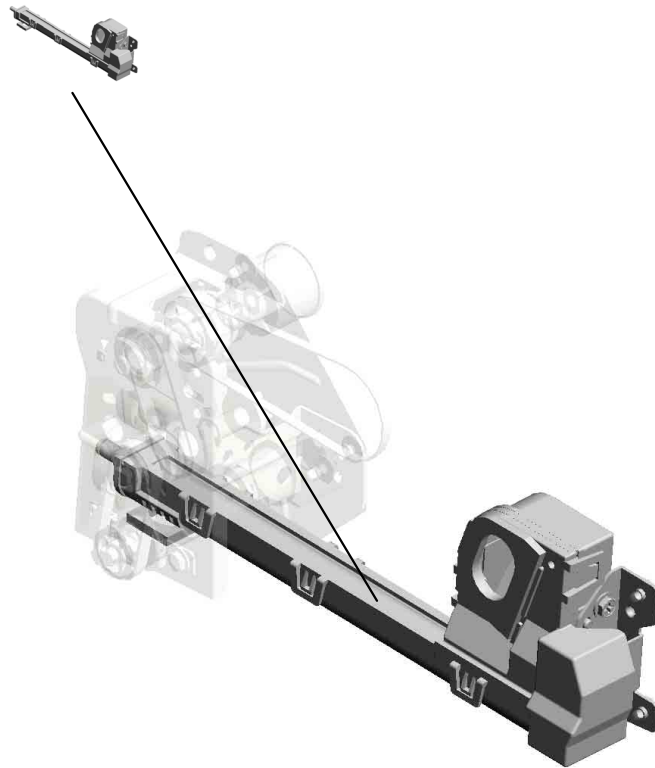

U001	U002	U003	U004	U005	U006	U007	U008	U009	U010	U011	U012	U013	U014	U015	U016	U017	U018	U019	U020	U021
------	------	------	------	------	------	------	------	------	------	------	------	------	------	------	------	------	------	------	------	------

U012 TRANSFER/SEPARATION

- 3.04543006Q (x10) TAPPING SCREW - M3X6
- 22.D2051082 (x2) HEXAGON HEAD SCREW:ROUND POINT:M3X6:BK
- 8.07200060E (x7) RETAINING RING - M6
- 10.11050758 CLAMP:LWSM-030 6A
- 19.D0CN6388 BASE:GUIDE PLATE:EXIT:ASSY

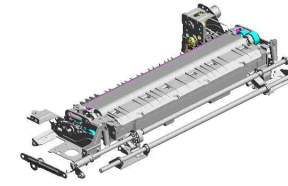

- 7.07200040E (x4) RETAINING RING - M4

- 26.D2586273 LINK:RELEASE:LOWER

- 13.52152621 SNAP RING - M6

- 27.D2586275 LINK:CONNECTING

- 21.D1366350 LINK:RELEASE:RIGHT

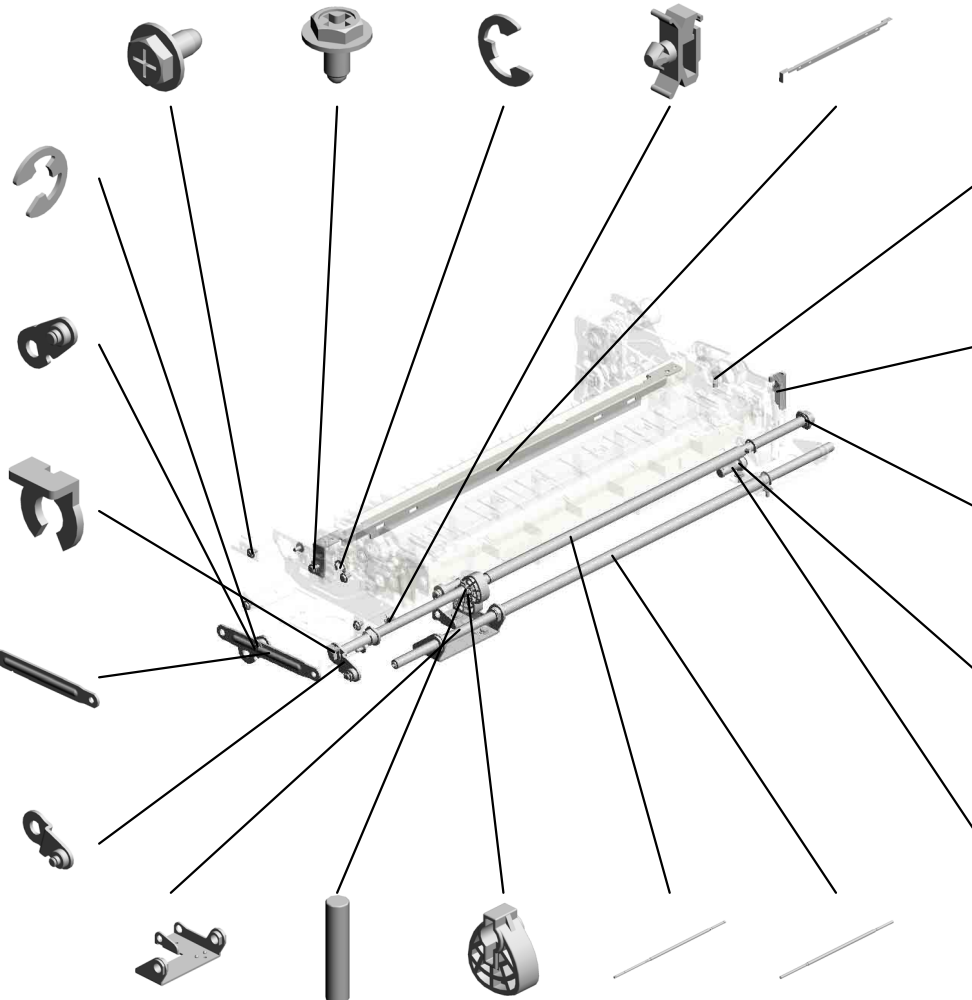

- 33.D2586291 LEVER:PRESSURE:T/S UNIT:FRONT
- 5.06330140G PARALLEL PIN - 3X14
- 29.D2586278 (x2) CAM:RELEASE:T/S UNIT
- 28.D2586276 SHAFT:RELEASE:T/S UNIT
- 30.D2586282 SHAFT:LEVER:PRESSURE:T/S UNIT

- 1.03240120N SCREW:M4X12

- 10.11050758 CLAMP:LWSM-030 6A
- 11.11050761 CLAMP:LWS-0511A

- 32.D2586288 BRACKET:COIL SPRING:REAR

- 2.03603006N(x 2) SCREW - M3X6
- 3.04543006Q(x 1) TAPPING SCREW - M3X6

- 15.AA082175 (x2) PLAIN SHAFT BEARING RING:8X12X7

- 9.08053581 (x2) RADIAL BALL BEARING RING:DIA6XDIA12X4

- 31.D2586284 (x2) PIN:LEVER:PRESSURE UNIT

U012 TRANSFER/SEPARATION

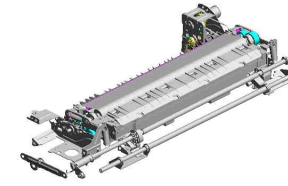

36.D2586297
(x2)
COIL SPRING:PRE
SSURE:T/S UNIT

48.D2586388
GUIDE:EXIT:TRAN
SFER/SEPARATIO
N

39.D2586340
SHAFT:CONTACT
POINT:TRANSFER/
SEPARATION UNIT
:PRESS FIT

71.D2586298
POSITIONING PLA
TE:SHAFT:CONTA
CT POINT:TRANSF
ER UNIT

54.D2586399
TORSION SPRING:
PRESSURE SUB-U
NIT:TRANSFER/SE
PARATION

40.D2586347
JOINT:TRANSFER:
DRIVE

41.D2586349
GEAR:DRIVE:TRAN
SFER/SEPARATIO
N UNIT

34.D2586293
LEVER:PRESSURE
:T/S UNIT:REAR

35.D2586296
(x2)
PRESSURE UNIT:L
EVER:T/S UNIT

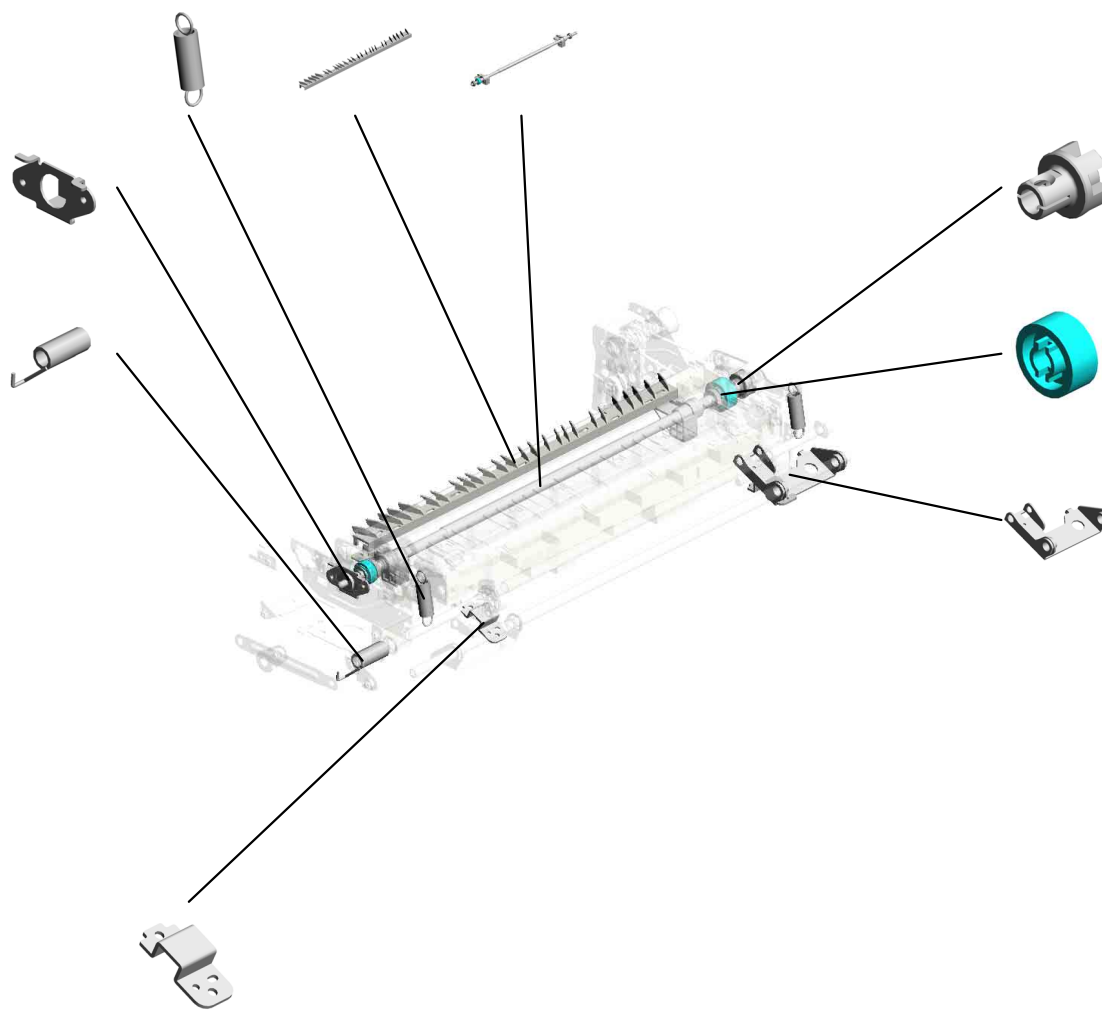

U001	U002	U003	U004	U005	U006	U007	U008	U009	U010	U011	U012	U013	U014	U015	U016	U017	U018	U019	U020	U021
------	------	------	------	------	------	------	------	------	------	------	------	------	------	------	------	------	------	------	------	------

U012_S001

TRANSFER/SEPARATION UNIT:OFFICE:ASS'Y

- 43.D2586355 TRANSPORT SCREW:TRANSFER ROLLER
- 53.D2586396 SEAL:HOLDER:LOWER
- 38.D2586321** **BLADE:BELT CLEANING:ASS'Y**
- 47.D2586383 HOLDER:BLADE:ASS'Y
- 23.D2586228 GUIDE PLATE:ENTRANCE:TRANSFER ROLLER

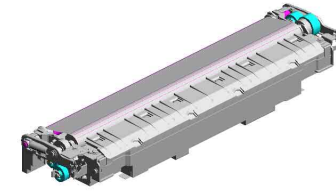

18.D0CN6201
TRANSFER/SEPARATION UNIT:OFFICE:ASS'Y

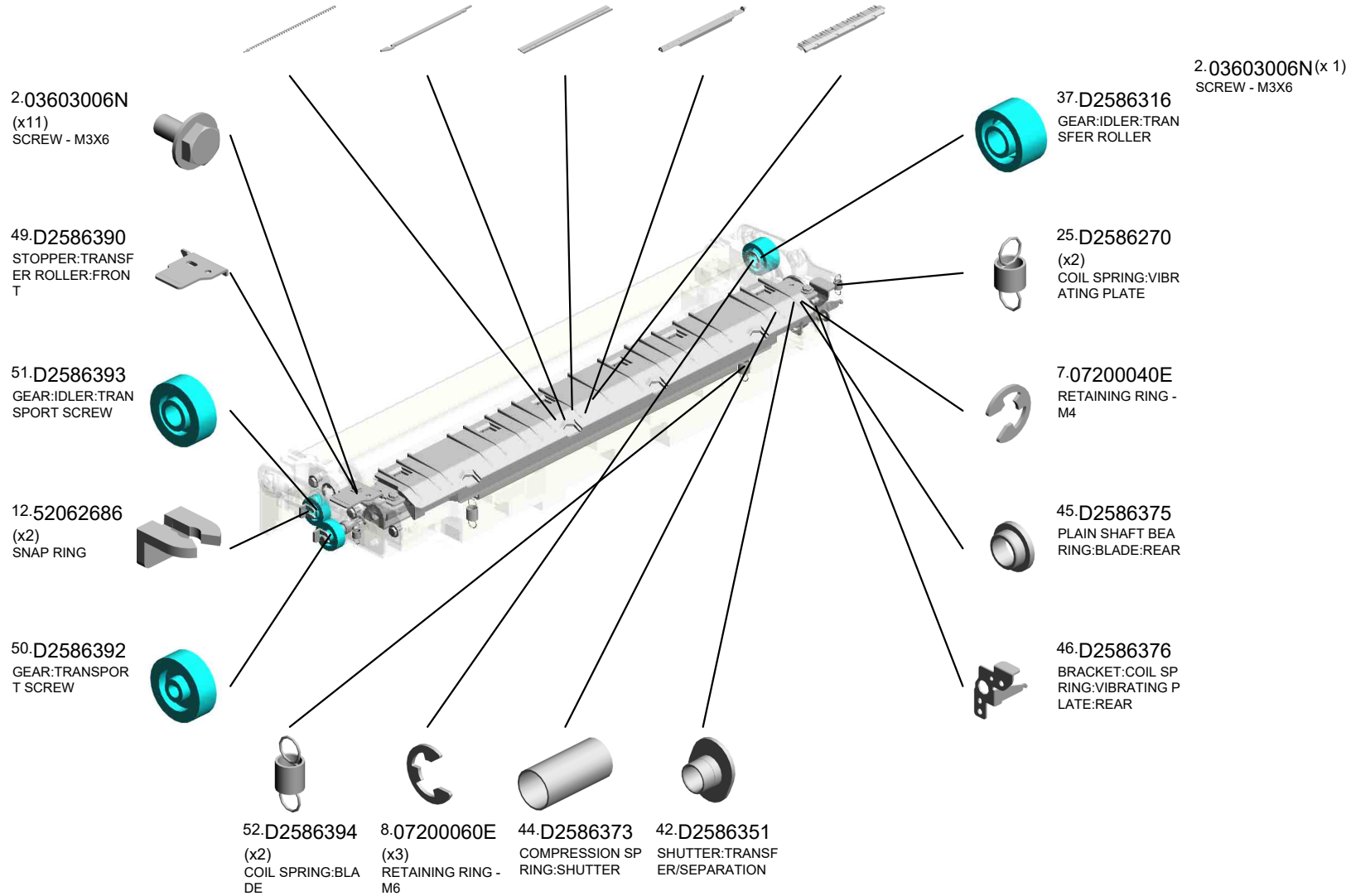

U001	U002	U003	U004	U005	U006	U007	U008	U009	U010	U011	U012	U013	U014	U015	U016	U017	U018	U019	U020	U021
------	------	------	------	------	------	------	------	------	------	------	------	------	------	------	------	------	------	------	------	------

U012_S001_S001
FLAT BELT-TRANSFER:NO.2:ASS'Y

7.07200040E
(x4)
RETAINING RING -
M4

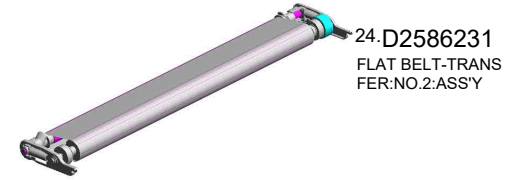

24.D2586231
FLAT BELT-TRANS
FER:NO.2:ASS'Y



8.07200060E
RETAINING RING -
M6



U001	U002	U003	U004	U005	U006	U007	U008	U009	U010	U011	U012	U013	U014	U015	U016	U017	U018	U019	U020	U021
------	------	------	------	------	------	------	------	------	------	------	------	------	------	------	------	------	------	------	------	------

TONER RECYCLING SECTION:TRANSFER/SEPARATION UNIT:ASS'Y

- 59.D2586508 SHAFT:GEAR:SIDE :ASS'Y
- 14.AA043954 (x2) TIMING BELT - B40 S2M104G
- 60.D2586513 GEAR:IDLER:TRANSPORT SCREW:SIDE
- 58.D2586505 SHAFT:DRIVE:INPUT:ASS'Y
- 17.D0743416 JOINT:DRIVE:DEVELOPMENT UNIT

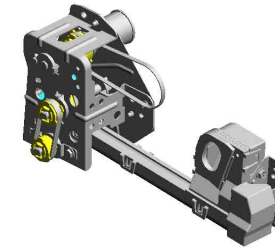

70.D2586500
TONER RECYCLING SECTION:TRANSFER/SEPARATION UNIT:ASS'Y

2.03603006N
(x4)
SCREW - M3X6

57.D2586504
SHAFT:CONNECTING:USED TONER:ASS'Y

6.07200030E
RETAINING RING - M3

63.D2586525
PLAIN SHAFT BEARING:DIAM5XDIAM8X4.5

61.D2586514
GEAR:DRIVE:TRANSPORT SCREW:SIDE

67.D2586558
(x2)
PULLEY:TRANSPORT SCREW:INNER BACK

66.D2586557
PLATE:BEARING:USED TONER

56.D2586503
USED TONER:T/SPORT UNIT:INNER BACK:ASS'Y

16.D0742495
SHUTTER:TONER OUTLET SUB-UNIT

20.D1363870
SYNCHRONOUS BELT:DRIVE:TRANSPORT BELT UNIT

69.D2586587
BRACKET:AUXILIARY:USED TONER:TRANSFER/SEPARATION UNIT

68.D2586586
BRACKET:USED TONER:TRANSFER/SEPARATION UNIT

62.D2586515
COMPRESSION SPRING:SHUTTER:PULL OUT

3.04543006Q
(x6)
TAPPING SCREW - M3X6

U012_S002_S001
USED TONER:T/S UNIT:SIDE:ASS'Y

4.04583010N
(x2)
HEXAGON HEAD TAPPING SCREW:3 X10

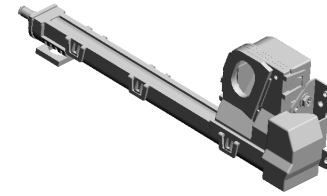

55.D2586502
USED TONER:T/S UNIT:SIDE:ASS'Y

65.D2586542
TENSION SPRING: VIBRATING PLATE



6.07200030E
(x2)
RETAINING RING - M3

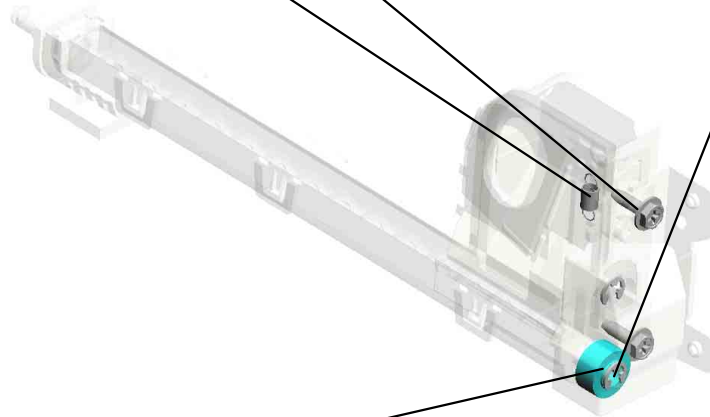

64.D2586537
GEAR:INPUT:VIBRATING PLATE



U001	U002	U003	U004	U005	U006	U007	U008	U009	U010	U011	U012	U013	U014	U015	U016	U017	U018	U019	U020	U021
------	------	------	------	------	------	------	------	------	------	------	------	------	------	------	------	------	------	------	------	------

U013.USED TONER

U013 S002
D2583587
PIPE:MIDDLE:ASS'Y

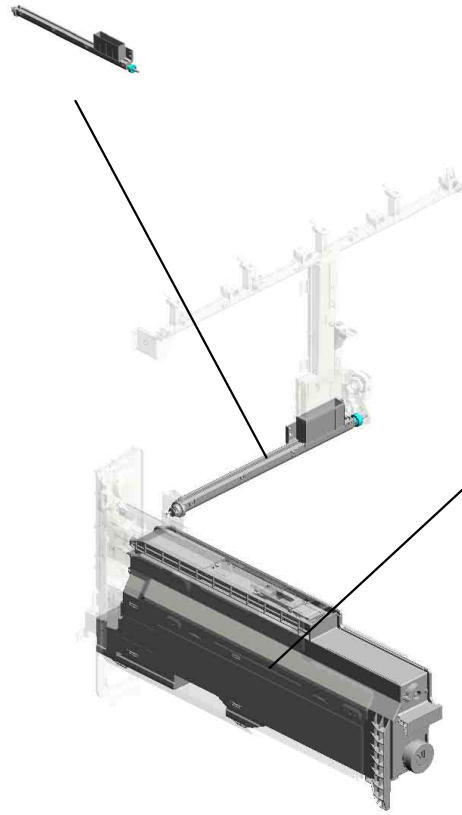

U013 S001
D0CN3521
COLLECTION BOTTLE:ASS'Y

U001	U002	U003	U004	U005	U006	U007	U008	U009	U010	U011	U012	U013	U014	U015	U016	U017	U018	U019	U020	U021
------	------	------	------	------	------	------	------	------	------	------	------	------	------	------	------	------	------	------	------	------

U013 USED TONER

- 21.D1363564 SPACER:DIA9:0.13 MM
- 23.D1363569 GEAR:Z35:TRANSPORT SCREW:PCU:MAIN
- 22.D1363566 BRACKET:GEAR:USED TONER:PCU:PEEN
- 20.D1363550 PIPE:UPPER:ASSY
- 2.04543012Q TAPPING SCREW:3X12

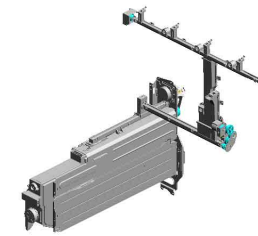

1.04543006Q
(x46)
TAPPING SCREW - M3X6

8.AW020234
(x2)
PHOTOINTERRUPTOR:GP1A173LCS
5F:(S10/S11/S14/S15/S63/S77/S82/S84/S89/S90/S134/S145)

10.AX061204
DC MOTOR:11.5W:BRUSHLESS:(M14/M15)

18.D0746665
GEAR:JOINT:COLLECTION BOTTLE:Z65

6.11050758
(x8)
CLAMP:LWSM-0306A

7.AG071012
MAGNET CATCH:ASSY

9.AW500040
PUSH SWITCH:SW1AG-550:10MA:(SW2/SW12/SW14):(S7/S12/S78/S79/S83/S88/S121)

17.D0746586
GEAR:Z35:IDLER:VERTICAL TRANSPORT

13.D0746577
CAM:VERTICAL TRANSPORT:DIA15

15.D0746579
SEAL:COVER:CAM:VERTICAL TRANSPORT

16.D0746585
(x2)
GEAR:Z38/Z24:VERTICAL TRANSPORT

4.07200040E
(x2)
RETAINING RING - M4

14.D0746578
GEAR:Z37:CAM:VERTICAL TRANSPORT

12.D0746575
SHAFT:CAM:VERTICAL TRANSPORT

11.D0746574
COVER:CAM:VERTICAL TRANSPORT

U013 USED TONER

30.D1363646 TORQUE LIMITER MECHANICAL CLUTCH:GEAR:Z65/Z35
 35.D1373621 VIBRATING PLATE: RELAY DUCT
 36.D1373622 SEAL:RELAY DUCT
 38.D2583575 PIPE:LENGTHWISE:ASSY

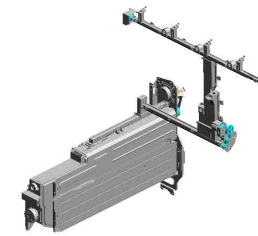

28.D1363641 GEAR:TRANSPORT SCREW:LOWER:Z41



31.D1363647 GEAR:IDLER:Z49/Z27



29.D1363642 HOLDER:RADIAL BALL BEARING:JOINT:PRESS FIT



32.D1363667 SHAFT:JOINT:TONER RECYCLING SUB-UNIT:ASSY



34.D1373620 CASE:RELAY DUCT



27.D1363623 SEAL:RELAY DUCT:SPONGE

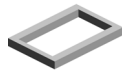

37.D1373652 PIPE:LOWER:ASSY



24.D1363571 BRACKET:SWIVEL



40.GA082010 BUSHING:DIA6:DIA10:9

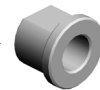

25.D1363603 BRACKET:DRIVE:PIPE:MIDDLE:PEEN



26.D1363608 BRACKET:DRIVE:TRANSPORT SCREW:MIDDLE



33.D1366089 PLAIN SHAFT BEARING:CONTACT POINT:BRACKET:ENCODER



U013_S001
COLLECTION BOTTLE:ASS'Y

5.08050089
RETAINING RING -
M4

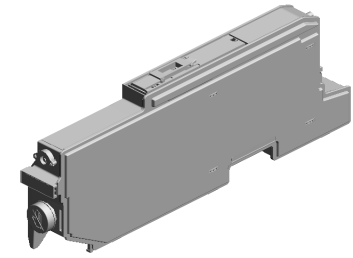

19.D0CN3521
COLLECTION BOT
TLE:ASS'Y

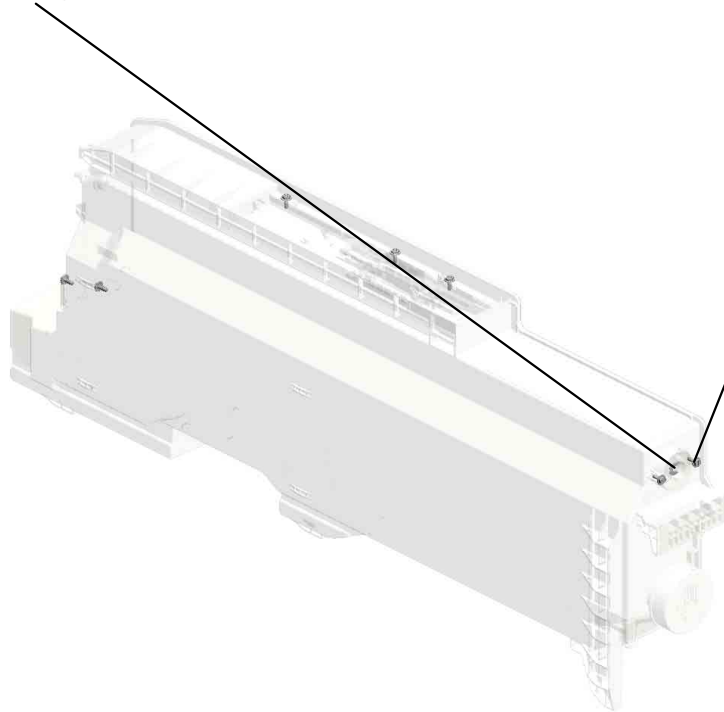

3.04583008N
(x7)
HEXAGON HEAD T
APPING SCREW:3
X8

U001	U002	U003	U004	U005	U006	U007	U008	U009	U010	U011	U012	U013	U014	U015	U016	U017	U018	U019	U020	U021
------	------	------	------	------	------	------	------	------	------	------	------	------	------	------	------	------	------	------	------	------

U013_S002
PIPE:MIDDLE:ASS'Y

4.07200040E
RETAINING RING -
M4

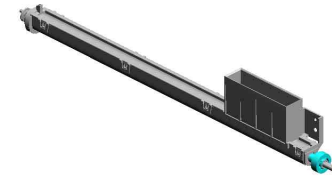

39.D2583587
PIPE:MIDDLE:ASS'
Y

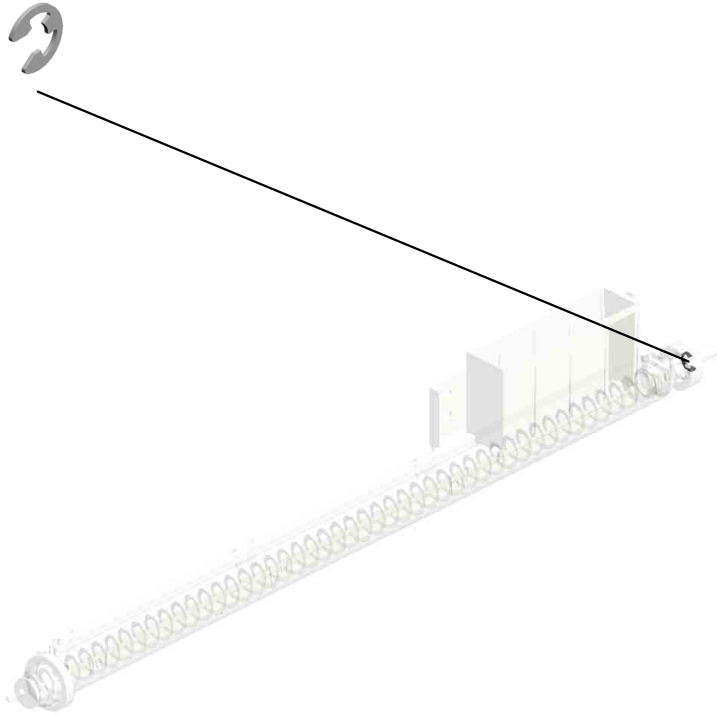

U001	U002	U003	U004	U005	U006	U007	U008	U009	U010	U011	U012	U013	U014	U015	U016	U017	U018	U019	U020	U021
------	------	------	------	------	------	------	------	------	------	------	------	------	------	------	------	------	------	------	------	------

U014.PAPER TRANSPORT

U014 S001
D0CN3870
TRANSPORT BELT UNIT:ASS
Y

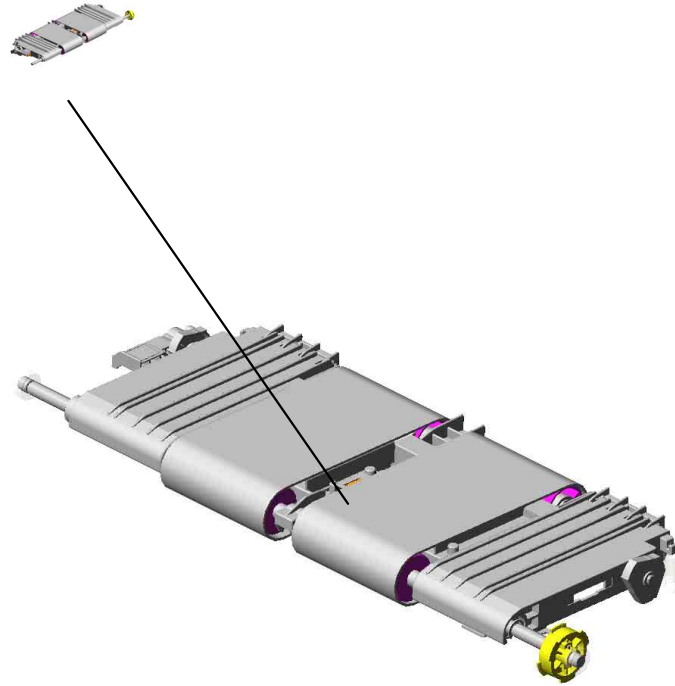

U001	U002	U003	U004	U005	U006	U007	U008	U009	U010	U011	U012	U013	U014	U015	U016	U017	U018	U019	U020	U021
------	------	------	------	------	------	------	------	------	------	------	------	------	------	------	------	------	------	------	------	------

U014 PAPER TRANSPORT

8.08053573
(x2)
RADIAL BALL BEA
RING: DIA8XDIA16X
5

6.07200060E
RETAINING RING -
M6

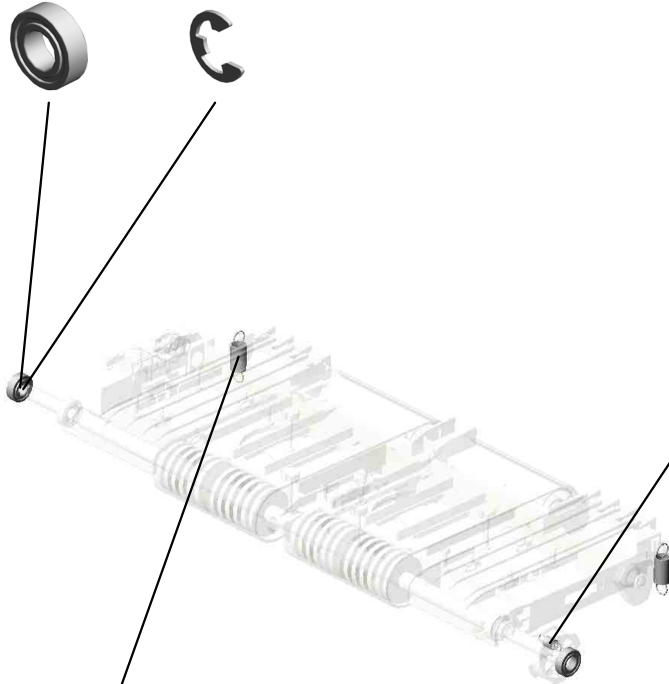
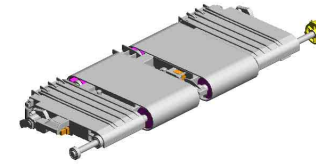

23.D2583889
COIL SPRING: VAC
UUM: EARTH



14.D1353882
(x2)
TENSION SPRING:
PRESSURE: TRANS
PORT BELT UNIT

U001	U002	U003	U004	U005	U006	U007	U008	U009	U010	U011	U012	U013	U014	U015	U016	U017	U018	U019	U020	U021
------	------	------	------	------	------	------	------	------	------	------	------	------	------	------	------	------	------	------	------	------

U014_S001 TRANSPORT BELT UNIT:ASS'Y

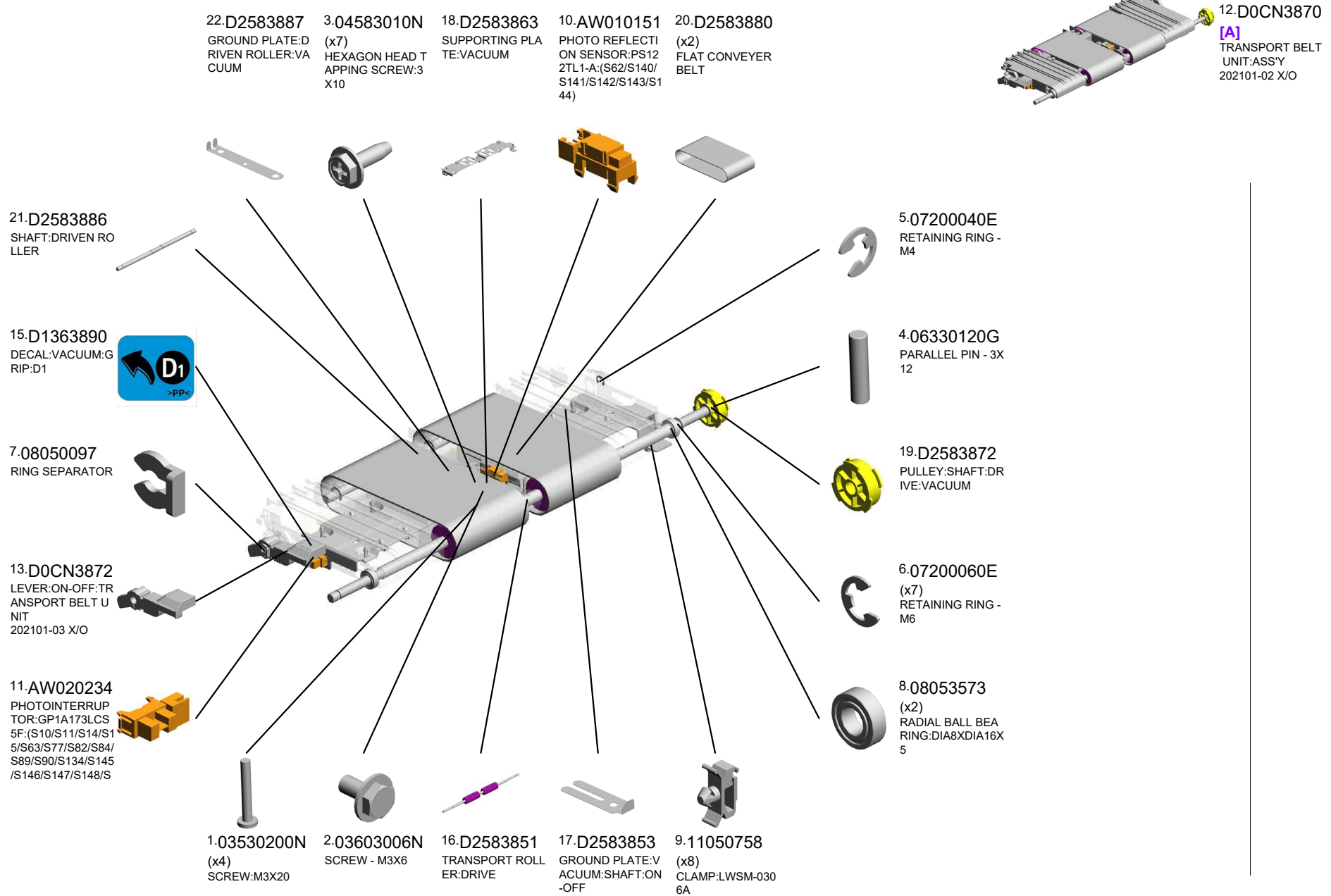

U001	U002	U003	U004	U005	U006	U007	U008	U009	U010	U011	U012	U013	U014	U015	U016	U017	U018	U019	U020	U021
------	------	------	------	------	------	------	------	------	------	------	------	------	------	------	------	------	------	------	------	------

U014_S001
 TRANSPORT BELT UNIT:ASS'Y

- 32.M2053893 (x2) DRIVEN ROLLER:PRESS FIT
- 28.D2583897 SHAFT:LEVER:VACUUM
- 29.D2583900 (x2) GUIDE:TRANSPORT BELT UNIT

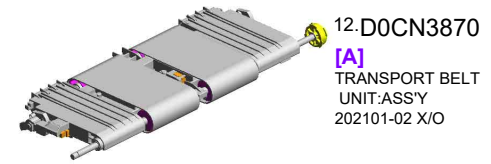

12.D0CN3870
 [A]
 TRANSPORT BELT UNIT:ASS'Y
 202101-02 X/O

24.D2583891
 GROUND PLATE:VACUUM:BEHIND:FRONT

26.D0CN3871
 CAM:ON-OFF:TRANSPORT BELT UNIT:FRONT
 202101-04 X/O

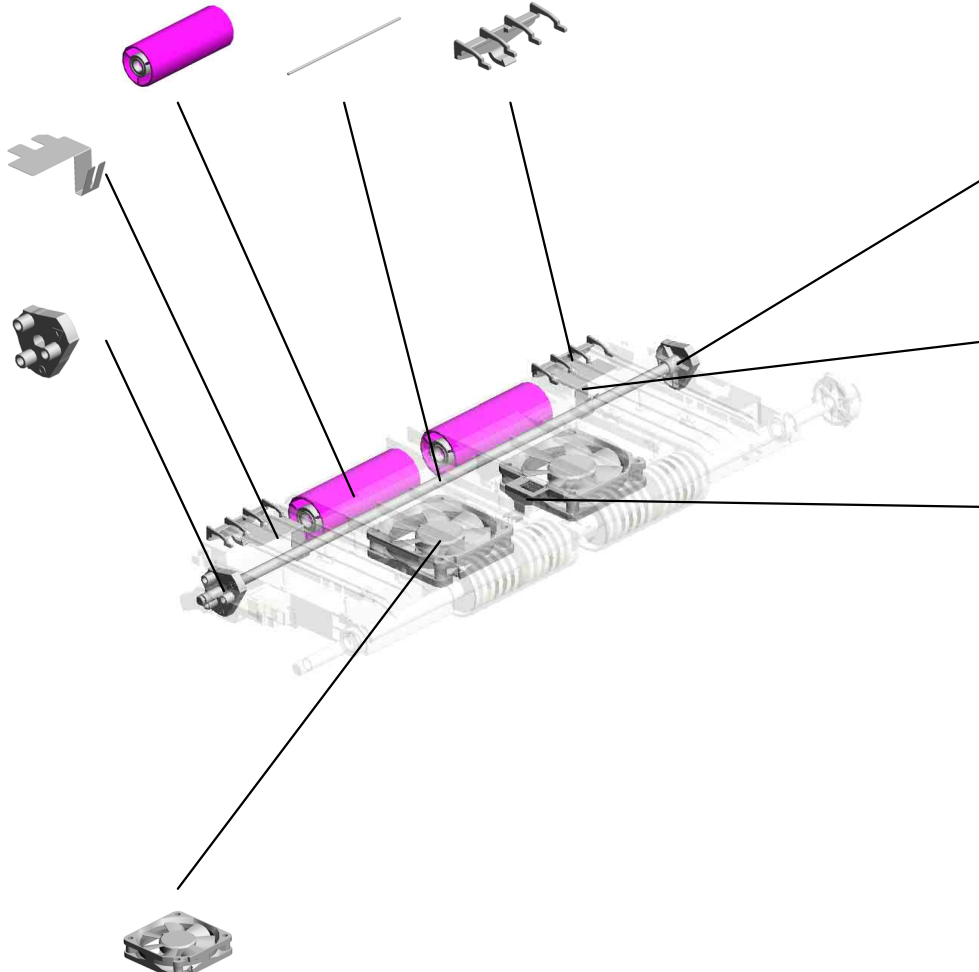

27.D2583895
 CAM:ON-OFF:TRANSPORT BELT UNIT:REAR

25.D2583892
 GROUND PLATE:VACUUM:BEHIND:REAR

30.D2583905
 GROUND PLATE:SENSOR:VACUUM

31.D2583910
 (x2)
 FAN:MM60X15:(FAN28)



D0CN3860
 [A]
 TRANSPORT BELT UNIT:ASS'Y
 202101-02 X/O

U015.FUSING

U015 S002
D0CN4280
(NA|IM C8000|EU/AA/CHN):C
OIL:1H:200V:ASSY

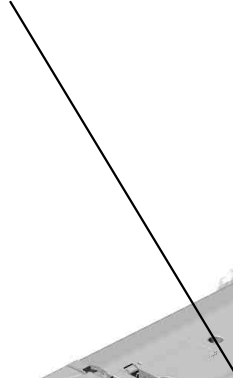

U015 S001
D0CN4022
(NA|IM C8000|EU/AA/CHN):F
USING UNIT:200V:ASSY

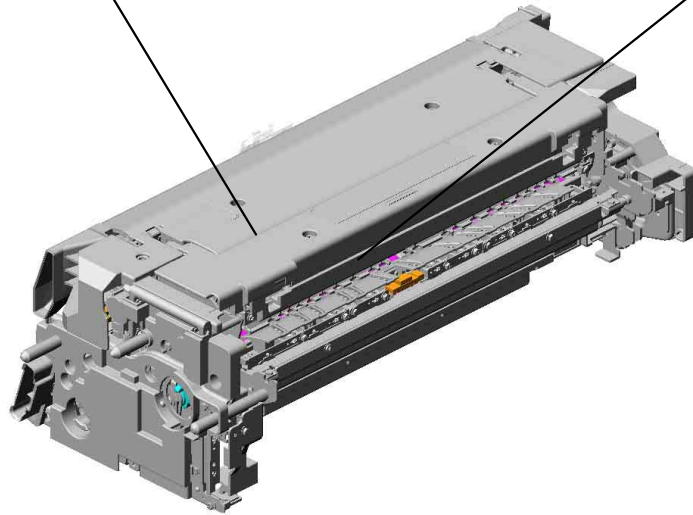
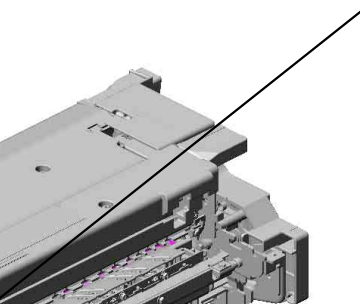

U001	U002	U003	U004	U005	U006	U007	U008	U009	U010	U011	U012	U013	U014	U015	U016	U017	U018	U019	U020	U021
------	------	------	------	------	------	------	------	------	------	------	------	------	------	------	------	------	------	------	------	------

U015_S001.(NA[IM C8000]/EU/AA/CHN):FUSING UNIT:200V:ASS'Y

U015 S001 S001
D0CN4169
HOT ROLLER:OFFICE:ASS'Y

U015 S001 S003
D0CN4166
FUSING SUB-UNIT:STRIPPE
R PLATE:OPEN AND CLOSE:
ASS'Y

U015 S001 S002
D0CN4315
HEAT ROLLER:ASS'Y

U015 S001 S006
D0CN4191
COVER:FUSING UNIT:FRON
T:OFFICE:ASS'Y

U015 S001 S005
D0CN4224
STRIPPER PLATE:PRESSUR
E ROLLER:ASS'Y

U015 S001 S004
D0CN4218
PRESSURE ROLLER:OFFICE
:SUB-ASS'Y

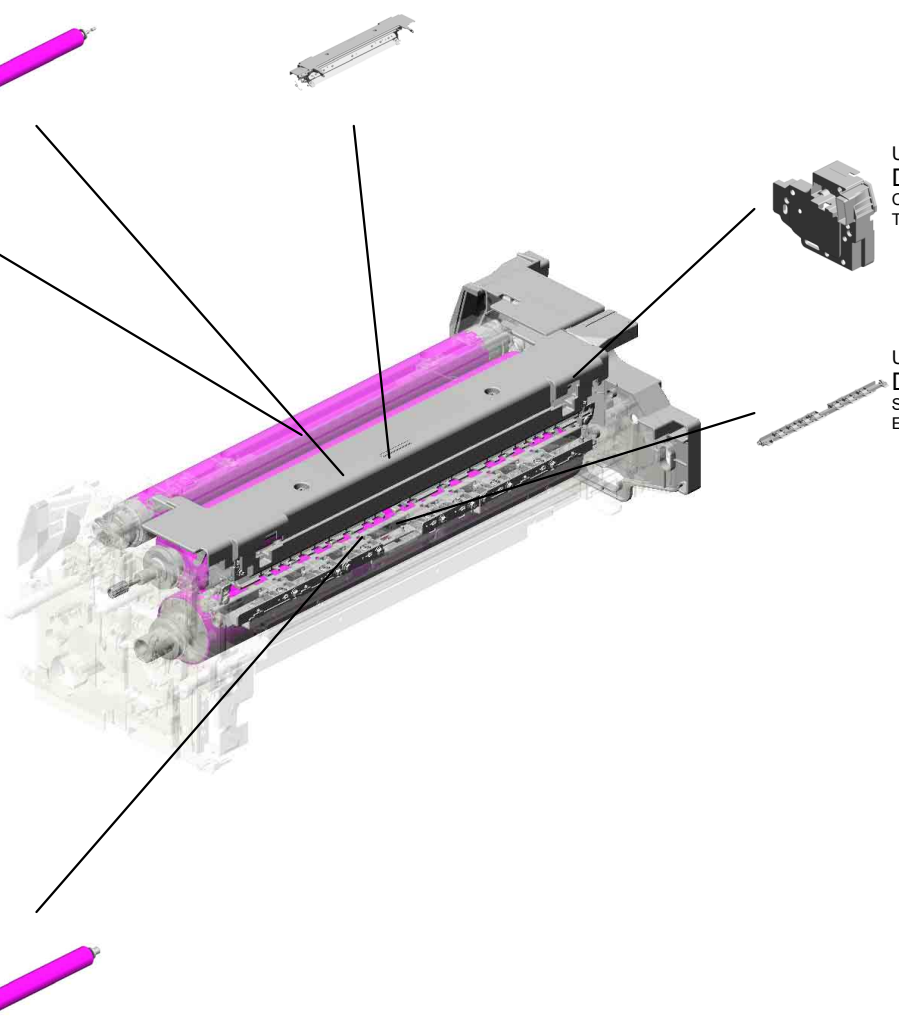

U001	U002	U003	U004	U005	U006	U007	U008	U009	U010	U011	U012	U013	U014	U015	U016	U017	U018	U019	U020	U021
------	------	------	------	------	------	------	------	------	------	------	------	------	------	------	------	------	------	------	------	------

U015_S001_S003.FUSING SUB-UNIT:STRIPPER PLATE:OPEN AND CLOSE:ASS'Y

U015 S001 S003 S001
D0CN4284
COVER:SEPARATION:OPEN
AND CLOSE:ASS'Y

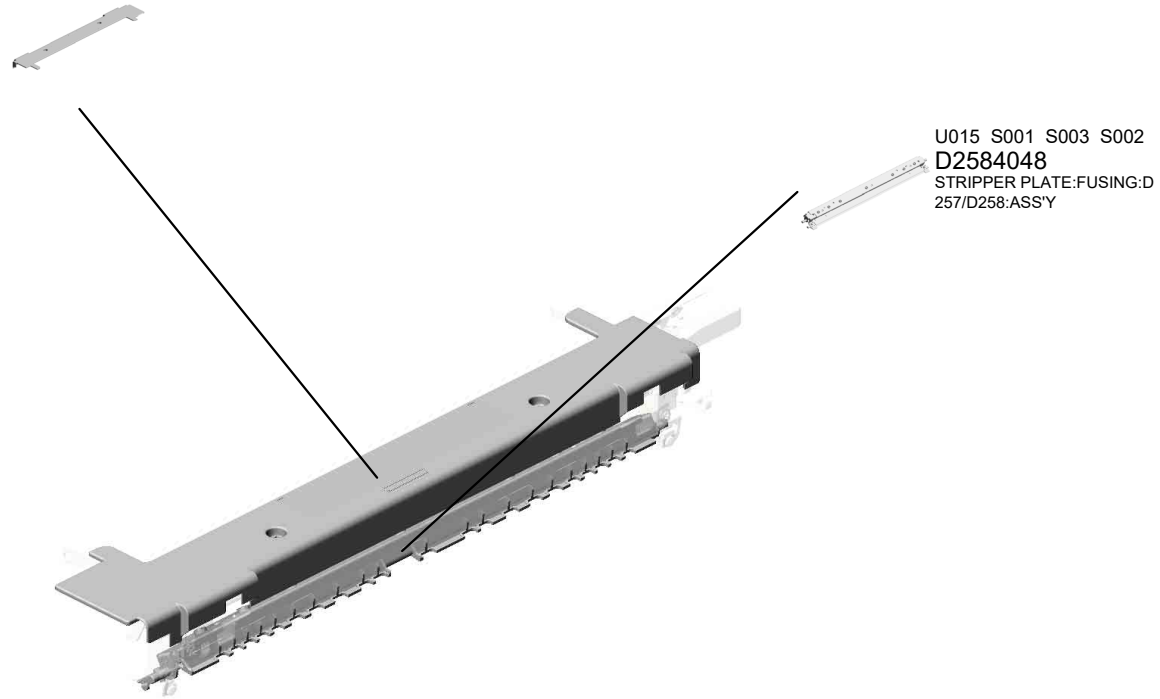

U001	U002	U003	U004	U005	U006	U007	U008	U009	U010	U011	U012	U013	U014	U015	U016	U017	U018	U019	U020	U021
------	------	------	------	------	------	------	------	------	------	------	------	------	------	------	------	------	------	------	------	------

U015 FUSING

44.AW100183 58.D0894366 57.D0894365
 THERMOPILE:(S23/ COVER:THERMIST HOLDER:THERMIS
 S53) OR:LENS TOR:LENS

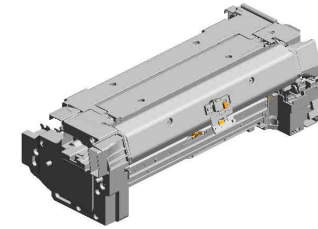

14.08010231
 (x3)
 HEXAGONAL HEA
 D BOLT W/WASHE
 R:M3X6



16.08046128
 (x2)
 HEXAGONAL BOLT
 :DOUBLE SCREW:
 M3X10



4.03604008N(x 1)
 SCREW - M4X8

3.03603006N
 (x3)
 SCREW - M3X6



2.03530040N
 (x2)
 SCREW - M3X4



1.03120040N
 (x2)
 PAN HEAD SCREW
 :M2X4



41.AW010201 105.D1364195
 DISTANCE MEASU COVER:ENTRANC
 RING SENSOR:150 E SENSOR:FUSIN
 MM:(S22) G



U001	U002	U003	U004	U005	U006	U007	U008	U009	U010	U011	U012	U013	U014	U015	U016	U017	U018	U019	U020	U021
------	------	------	------	------	------	------	------	------	------	------	------	------	------	------	------	------	------	------	------	------

U015_S001
 (NA[IM C8000]/EU/AA/CHN):FUSING UNIT:200V:ASS'Y

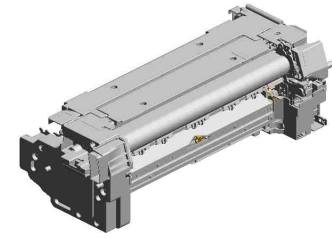

59.D0CN4022
 (NA[IM C8000]/EU/
 AA/CHN):FUSING U
 NIT:200V:ASS'Y

31.AA082172 BUSHING:DIA6XDI
 A10X4:EG-1
 32.AA143523 (x4)
 SHOULDER SCRE
 W - M3
 5.04543006Q (x2)
 TAPPING SCREW -
 M3X6
 15.08046123 (x33)
 HEXAGONAL BOLT
 :WASHER:M3X8
 26.AA066697 TORSION SPRING:
 LOCK:STRIPPER P
 LATE:REAR:13N

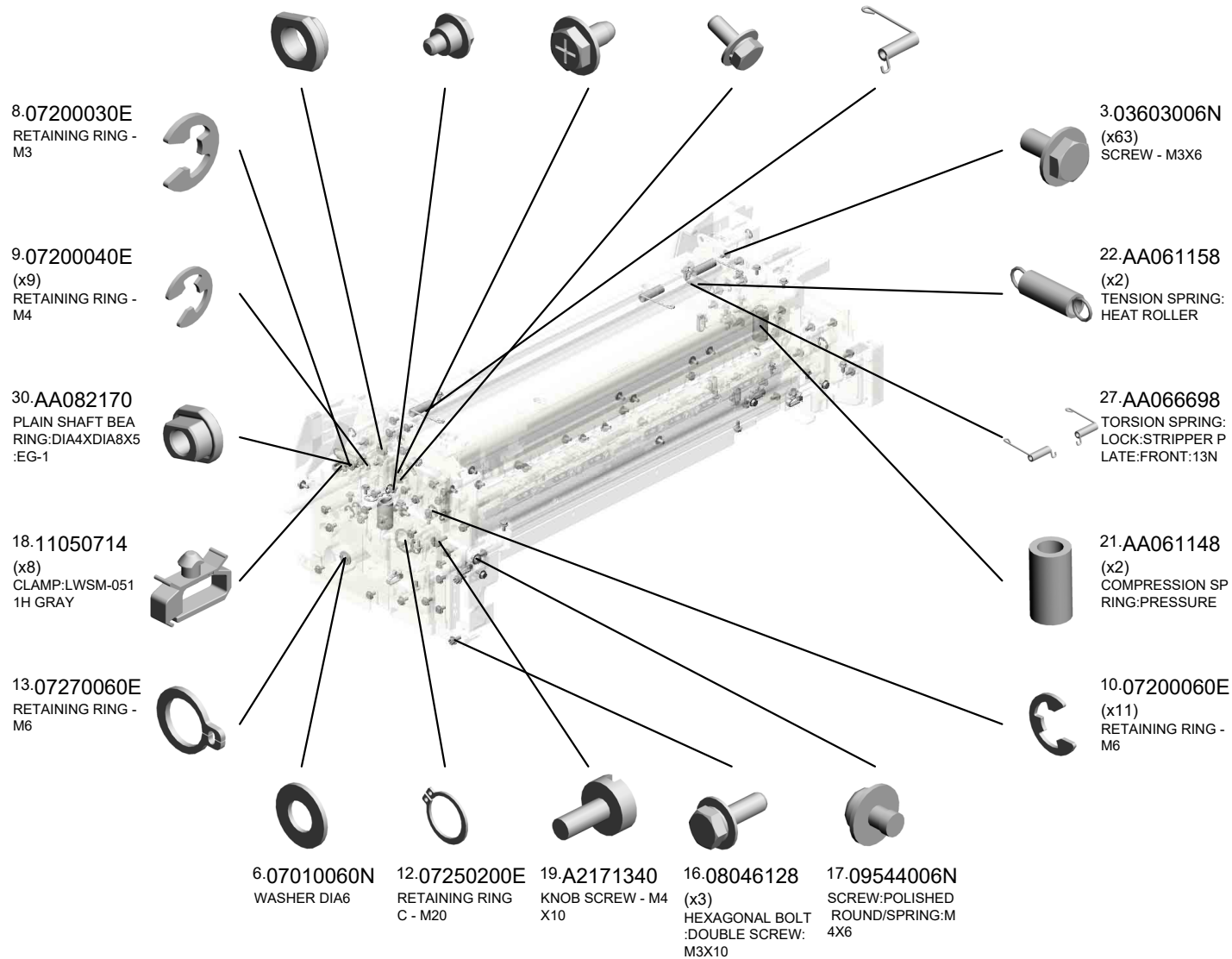

U001	U002	U003	U004	U005	U006	U007	U008	U009	U010	U011	U012	U013	U014	U015	U016	U017	U018	U019	U020	U021
------	------	------	------	------	------	------	------	------	------	------	------	------	------	------	------	------	------	------	------	------

U015_S001
 (NA[IM C8000]/EU/AA/CHN):FUSING UNIT:200V:ASS'Y

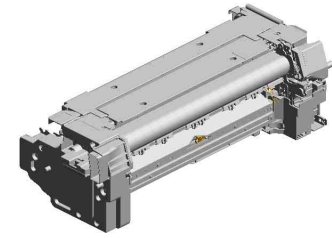

59.D0CN4022
 (NA[IM C8000]/EU/
 AA/CHN):FUSING U
 NIT:200V:ASS'Y

36.AB012211 GEAR:HEAT ROLLER:TURN
 43.AW100179 THERMISTOR:FUSING:70ANG:(TH5)
 52.BB013044 GEAR:HOT ROLLER
 53.BB013045 GEAR:IDLER:FUSING
 54.BB013046 GEAR:IDLER:28Z:ASS'Y

42.AW020198
 (x3)
 PHOTOINTERRUPTOR:LG2A14NL1:(S51/S52/S55/S56/S57/S61/S81/S102/S104/S105/S107/S109)

49.BB013041
 GEAR:JOINT:PRESSURE:ASS'Y

51.BB013043
 GEAR:PRESSURE ROLLER

38.AE030044
 (x2)
 BALL BEARING - 10X22X6

50.BB013042
 GEAR:IDLER:PRESSURE:ASS'Y

44.AW100183
 THERMOPILE:(S23/S53)

46.AX440466
 (NA[IM C8000]/EU/AA/CHN):HEATER:PRESSURE ROLLER:208V:600W:(L5)

45.AW110044
 THERMOSTAT:150C:250V/17A:(TS1)

56.D0744063
 HOUSING:THERMOSTAT:ASS'Y

40.AW010200
 PAPER FEED SENSOR:FUSING EXIT:(S50/S72)

47.B2384483
 SCREW

55.D0744009
 (x4)
 HOLDER:M5

37.AE030035
 (x4)
 BALL BEARING - 6X16X5

48.B8301135
 (x2)
 SCREW

60.D0CN4078
 SUPPORTING PLATE:LEVER:PRESSURE:FRONT

U001	U002	U003	U004	U005	U006	U007	U008	U009	U010	U011	U012	U013	U014	U015	U016	U017	U018	U019	U020	U021
------	------	------	------	------	------	------	------	------	------	------	------	------	------	------	------	------	------	------	------	------

U015_S001
 (NA[IM C8000]/EU/AA/CHN):FUSING UNIT:200V:ASS'Y

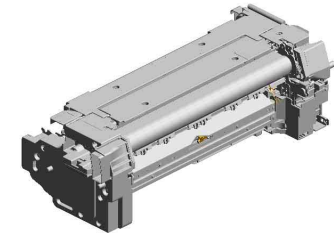

59.D0CN4022
 (NA[IM C8000]/EU/
 AA/CHN):FUSING U
 NIT:200V:ASS'Y

74.D0CN4201 LEVER:TENSION:H
 EAT ROLLER:REA
 R LEFT:PEEN
 66.D0CN4151 LEVER:TENSION:H
 EAT ROLLER:B:PE
 EN
 85.D0CN4246 COVER:DUCT:FUSI
 NG UNIT:REAR:AS
 S'Y
 83.D0CN4243 BRACKET:THERMI
 STOR:FUSING
 86.D0CN4248 COVER:GRIP:FUSI
 NG UNIT:REAR

72.D0CN4183
 DISC:ENCODER:P
 RESS FIT



71.D0CN4182
 (x2)
 SHAFT:RADIAL BA
 LL BEARING:LEVE
 R:PRESSURE



87.D0CN4249
 COVER:HARNESS:
 FIRST:LOWER



82.D0CN4240
 GUIDE MILER:HAR
 NESS:SIDE PLATE



75.D0CN4217
 LEVER:PRESSURE
 :REAR:OUTER



84.D0CN4245
 COVER:FUSING U
 NIT:REAR



78.D0CN4234
 HOLDER:HEATER:
 PRESSURE:REAR



64.D0CN4128
 ELECTRODE PLAT
 E:HEATER:PRESS
 URE:REAR



80.D0CN4237
 COVER:HARNESS:
 FUSING UNIT:DRA
 WER:PRESSURE



63.D0CN4122
 COVER:HARNESS:
 LEFT INNER REAR



69.D0CN4164
 LEVER:TENSION:H
 EAT ROLLER:FRO
 NT RIGHT:PEEN



68.D0CN4162
 LEVER:TENSION:H
 EAT ROLLER:FRO
 NT LEFT:PEEN



79.D0CN4236
 HOLDER:HEATER:
 PRESSURE:FRO
 NT



81.D0CN4239
 (x2)
 GUIDE PLATE:HAR
 NESS:FUSING



61.D0CN4079
 SUPPORTING PLA
 TE:LEVER:PRESS
 URE:REAR



U015_S001
 (NA[IM C8000]/EU/AA/CHN):FUSING UNIT:200V:ASS'Y

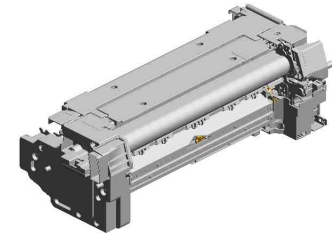

59.D0CN4022
 (NA[IM C8000]/EU/
 AA/CHN):FUSING U
 NIT:200V:ASS'Y

109.D1364428 GRIP:FUSING UNIT :REAR
 108.D1364259 (x4) HOLDER:GUIDE:EN
 TRANCE
 101.D1364082 CLAMP:HARNES
 S:PRESSURE
 112.D1441085 (x7) STEPPED SCREW:
 M3
 107.D1364258 HOLDER:GUIDE:EN
 TRANCE:MIDDLE

104.D1364136
 (x2)
 STEPPED SCREW:
 M5

88.D0CN4252
 COVER:HARNES
 S:CAM

102.D1364127
 (x2)
 RECEIVE PLATE:PRE
 SSURE

99.D1364075
 FEELER:CAM:PRE
 SSURE:REAR

98.D1364073
 JOINT:CAM:PRE
 SSURE:B

94.D1054365
 HOLDER:THERMO
 FILE

97.D1364072
 SHAFT:CAM:PRE
 SSURE

100.D1364081
 COVER:THERMO
 STAT:PRESSURE

110.D1384121
 FEELER:CAM:PRE
 SSURE:FRONT:PR
 O

111.D1384124
 CAM:SHUTTER:DU
 CT:PRESSURE RO
 LLER:FUSING UNIT

103.D1364131
 (x2)
 HOLDER:COIL SPR
 ING:PRESSURE

117.D2584114
 LEVER:PRESSURE
 :FRONT:OUTER

116.D2584112
 LEVER:PRESSURE
 :FRONT:INNER

96.D1364071
 COLLAR:DIA10XDI
 A14X13.4

95.D1364070
 (x2)
 COLLAR:DIA10X:DI
 A14X:15.8

U015_S001
 (NA[IM C8000]/EU/AA/CHN):FUSING UNIT:200V:ASS'Y

119.D2584128 FUSING ENTRANCE GUIDE PLATE:LOWER
145.D2584480 FLAT BELT:FUSING G:386XDIA80:SEAL
 136.D2584353 FUSING COVER:UPPER
 133.D2584336 (x5) STEPPED SCREW: DIA3:M3
 132.D2584294 (x2) STOPPER PIN:SEPARATION UNIT:OPEN/CLOSE

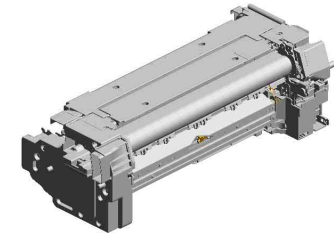

59.D0CN4022
 (NA[IM C8000]/EU/AA/CHN):FUSING UNIT:200V:ASS'Y

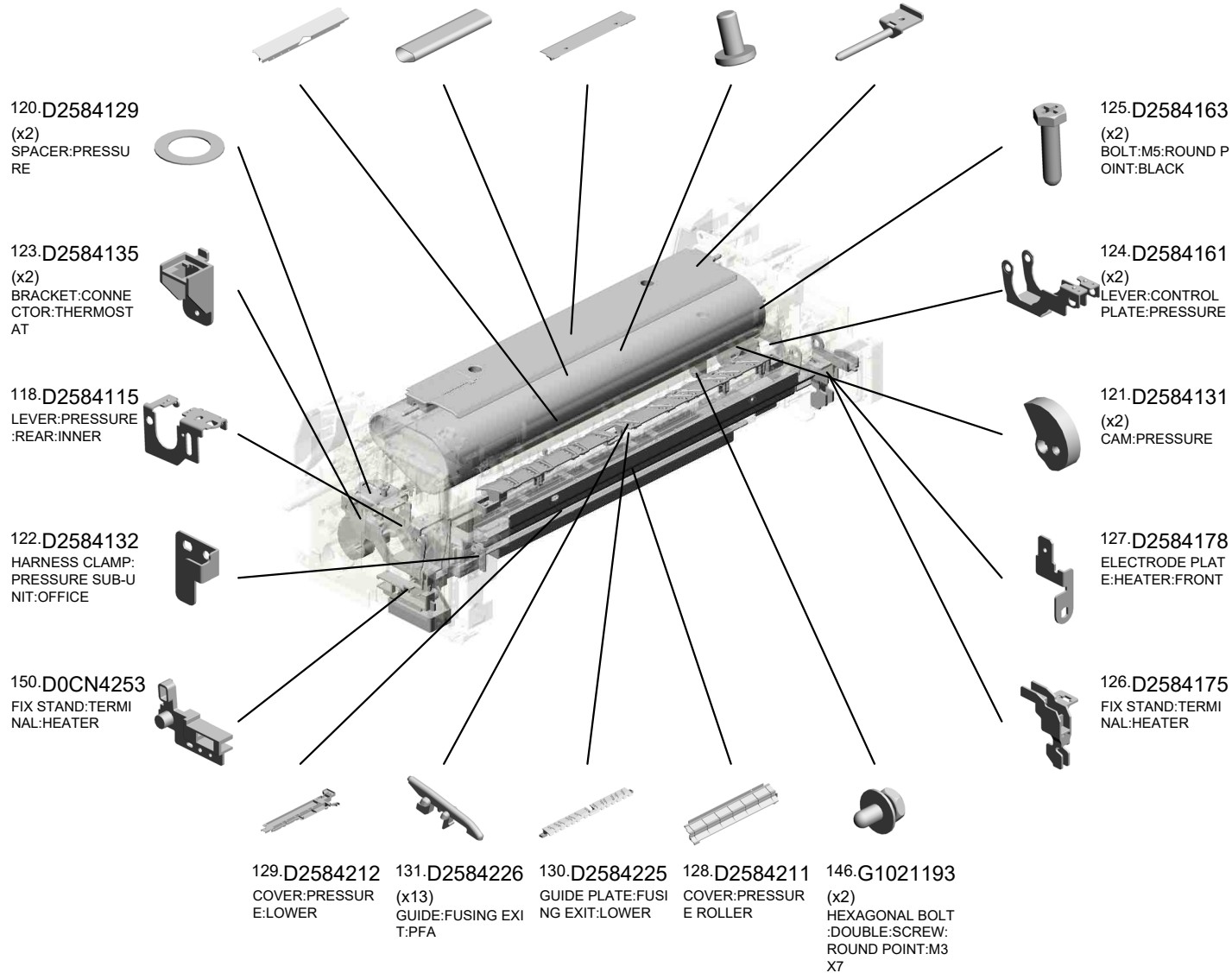

U001	U002	U003	U004	U005	U006	U007	U008	U009	U010	U011	U012	U013	U014	U015	U016	U017	U018	U019	U020	U021
------	------	------	------	------	------	------	------	------	------	------	------	------	------	------	------	------	------	------	------	------

U015_S001_S001
HOT ROLLER:OFFICE:ASS'Y

34.AA143868 39.AE030059
 STEPPED SCREW: GRIP:REAR:HOT ROLLER (x2)
 BALL BEARING:MM 20XMM32X7

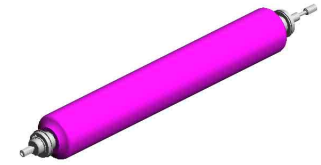

70.D0CN4169
 HOT ROLLER:OFFICE:ASS'Y

8.07200030E
 (x2)
 RETAINING RING - M3

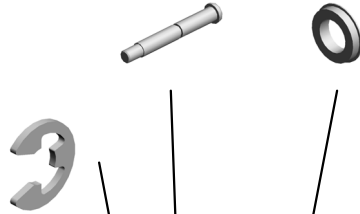

67.D0CN4156
 (x2)
 GRIP:HOT ROLLER

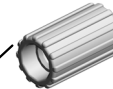

35.AA143869
 STEPPED SCREW: GRIP:FRONT:HOT ROLLER



12.07250200E
 RETAINING RING C - M20



U001	U002	U003	U004	U005	U006	U007	U008	U009	U010	U011	U012	U013	U014	U015	U016	U017	U018	U019	U020	U021
------	------	------	------	------	------	------	------	------	------	------	------	------	------	------	------	------	------	------	------	------

U015_S001_S002
HEAT ROLLER:ASS'Y

143.D2584464 92.D0CN4314
FLANGE:HEAT RO CORE:HEAT ROLL
LLER:ASS'Y ER:ASS'Y

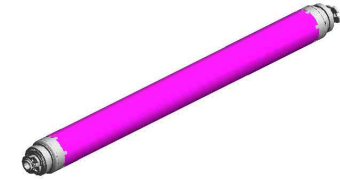

93.D0CN4315
HEAT ROLLER:AS
SY

11.07250120E
(x2)
RETAINING RING
C - M12

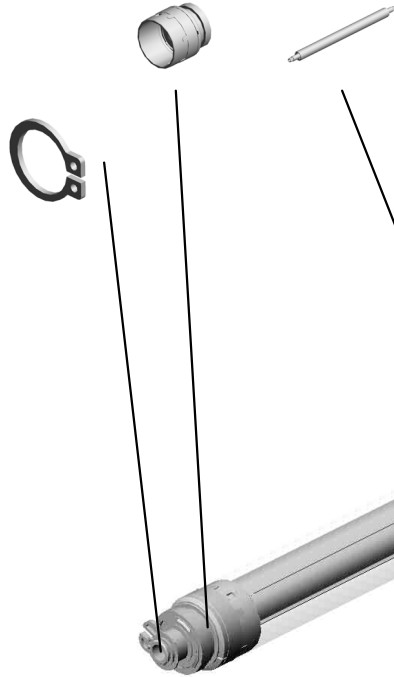

62.D0CN4117
(x2)
BUSHING:HEAT R
OLLER:SHAFT

65.D0CN4148
(x2)
SPACER:HEAT RO
LLER:OUTER

144.D2584465
FLANGE:HEAT RO
LLER:EARTH:ASS'
Y

U001	U002	U003	U004	U005	U006	U007	U008	U009	U010	U011	U012	U013	U014	U015	U016	U017	U018	U019	U020	U021
------	------	------	------	------	------	------	------	------	------	------	------	------	------	------	------	------	------	------	------	------

U015_S001_S003

FUSING SUB-UNIT:STRIPPER PLATE:OPEN AND CLOSE:ASS'Y

- 14.08010231 (x3) HEXAGONAL HEAD BOLT W/WASHER:M3X6
- 28.AA082101 (x2) BUSHING - 6X10X6
- 2.03530040N (x8) SCREW - M3X4
- 135.D2584341 BRACKET:STRIPPER PLATE:REAR
- 140.D2584366 BRACKET:PAPER EXIT SUB-UNIT:UNIT

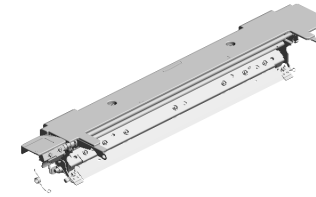

152.D0CN4166
FUSING SUB-UNIT:
STRIPPER PLATE:
OPEN AND CLOSE:
ASS'Y

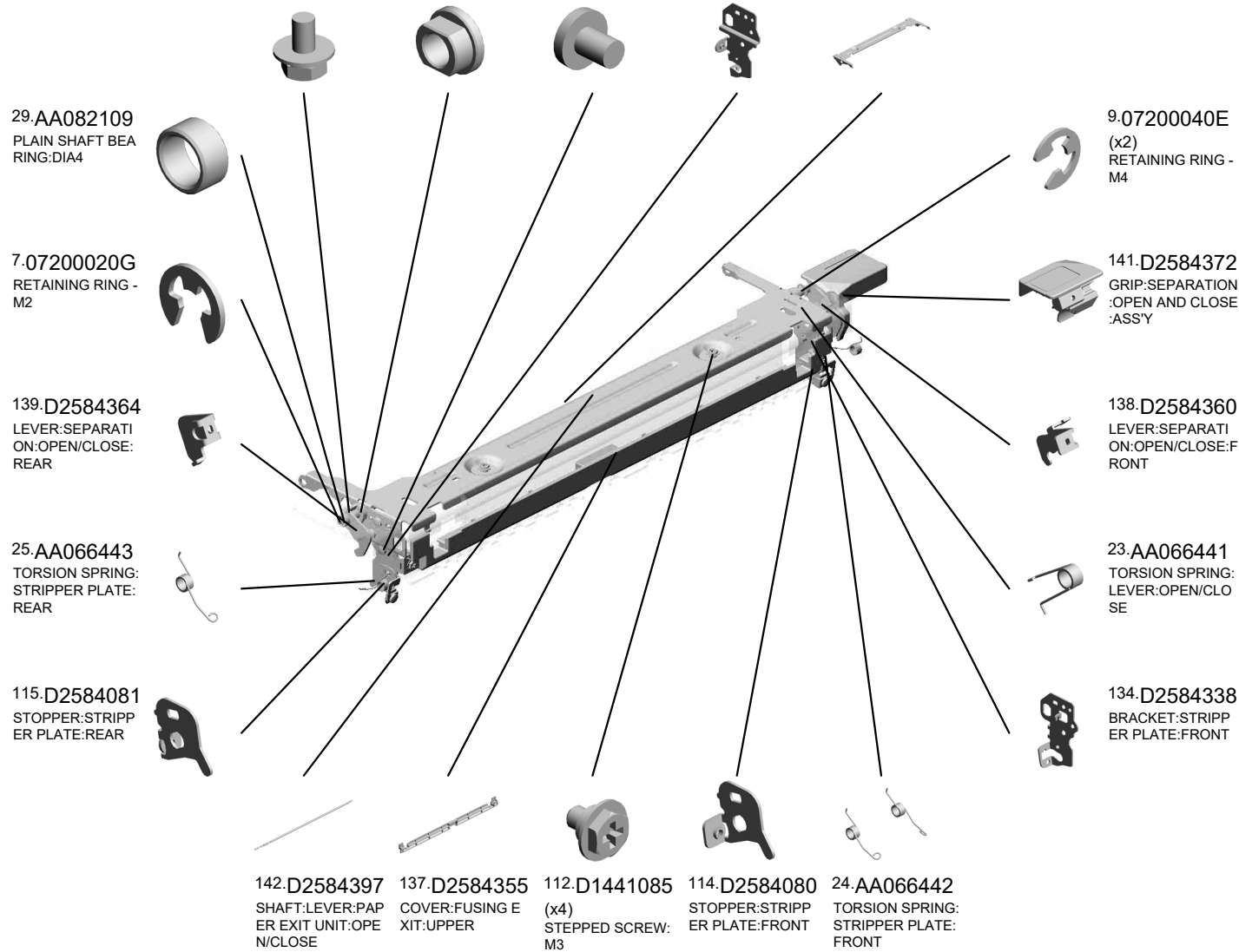

U015_S001_S003

FUSING SUB-UNIT:STRIPPER PLATE:OPEN AND CLOSE:ASS'Y

147.GA082007
PLAIN SHAFT BEA
RING:4XDIA6DIA8

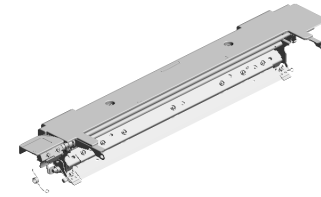

152.D0CN4166
FUSING SUB-UNIT:
STRIPPER PLATE:
OPEN AND CLOSE:
ASS'Y

U001	U002	U003	U004	U005	U006	U007	U008	U009	U010	U011	U012	U013	U014	U015	U016	U017	U018	U019	U020	U021
------	------	------	------	------	------	------	------	------	------	------	------	------	------	------	------	------	------	------	------	------

U015_S001_S003_S001
COVER:SEPARATION:OPEN AND CLOSE:ASS'Y

20:AA003059
DECAL:EXIT:GUID
E PLATE:UPPER:P
USH

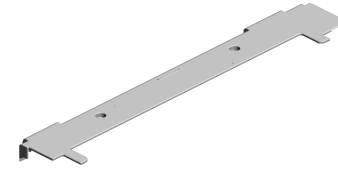

90:DOCN4284
[A]
COVER:SEPARATI
ON:OPEN AND CL
OSE:ASS'Y
202005-01 O/O

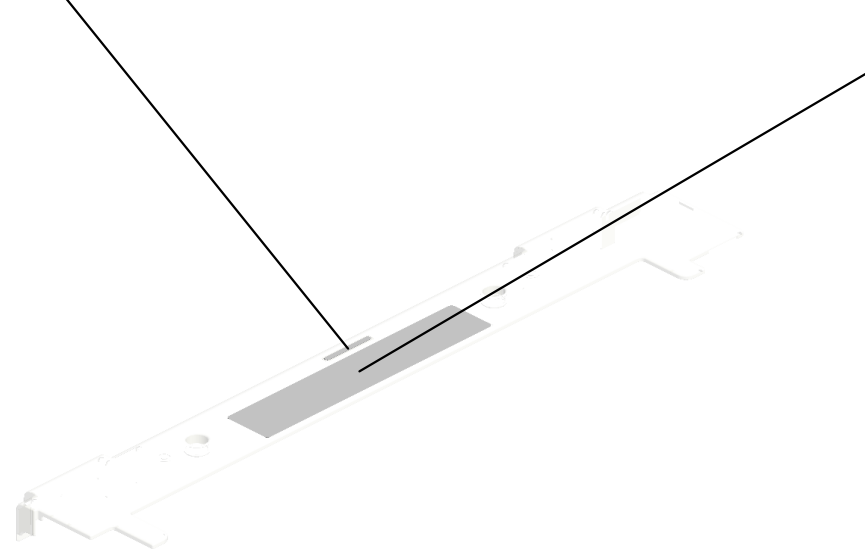

89:DOCN4260
DECAL:H-TEMP W
ARNING:FUSING
202008-02 X/O



DOCN4264
[A]
COVER:SEPARATI
ON:OPEN AND CL
OSE:ASS'Y
202005-01 O/O

U001	U002	U003	U004	U005	U006	U007	U008	U009	U010	U011	U012	U013	U014	U015	U016	U017	U018	U019	U020	U021
------	------	------	------	------	------	------	------	------	------	------	------	------	------	------	------	------	------	------	------	------

U015_S001_S003_S002
STRIPPER PLATE:FUSING:D257/D258:ASS'Y

14.08010231
(x3)
HEXAGONAL HEAD BOLT W/WASHER
R:M3X6

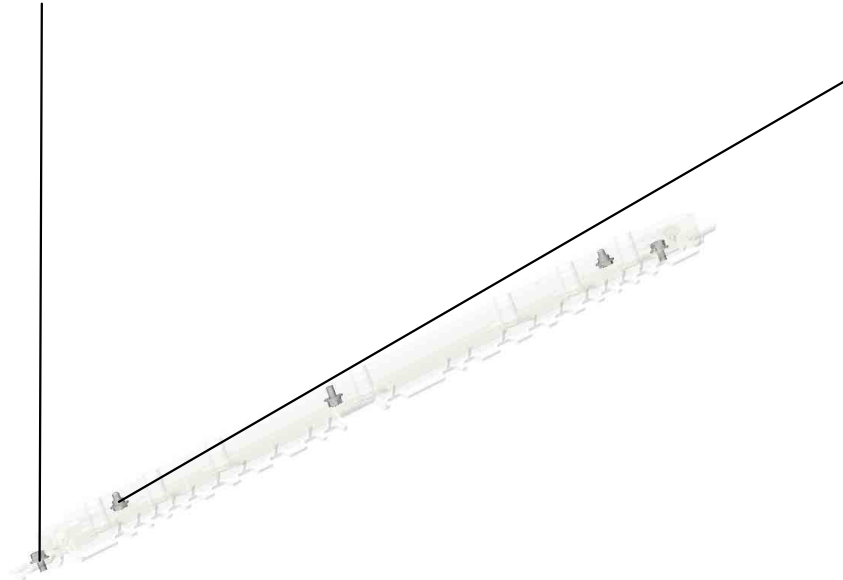

112.D1441085
(x2)
STEPPED SCREW:
M3



113.D2584048
STRIPPER PLATE:
FUSING:D257/D258
:ASS'Y

U001	U002	U003	U004	U005	U006	U007	U008	U009	U010	U011	U012	U013	U014	U015	U016	U017	U018	U019	U020	U021
------	------	------	------	------	------	------	------	------	------	------	------	------	------	------	------	------	------	------	------	------

U015_S001_S004
PRESSURE ROLLER:OFFICE:SUB-ASS'Y

39.AE030059
(x2)
BALL BEARING:MM
20XMM32X7

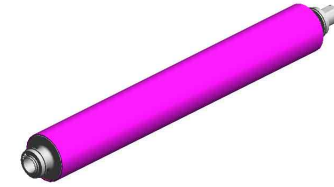

76.D0CN4218
PRESSURE ROLLER:
OFFICE:SUB-ASS'Y



12.07250200E
RETAINING RING
C - M20

U001	U002	U003	U004	U005	U006	U007	U008	U009	U010	U011	U012	U013	U014	U015	U016	U017	U018	U019	U020	U021
------	------	------	------	------	------	------	------	------	------	------	------	------	------	------	------	------	------	------	------	------

U015_S001_S005
STRIPPER PLATE:PRESSURE ROLLER:ASS'Y

3-03603006N
(x4)
SCREW - M3X6



77.D0CN4224
STRIPPER PLATE:
PRESSURE ROLLE
R:ASS'Y



14-08010231
(x9)
HEXAGONAL HEA
D BOLT W/WASHE
R:M3X6

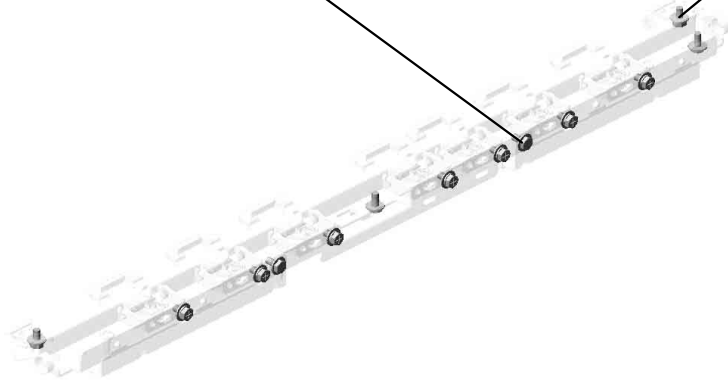

U001	U002	U003	U004	U005	U006	U007	U008	U009	U010	U011	U012	U013	U014	U015	U016	U017	U018	U019	U020	U021
------	------	------	------	------	------	------	------	------	------	------	------	------	------	------	------	------	------	------	------	------

U015_S001_S006
COVER:FUSING UNIT:FRONT:OFFICE:ASS'Y

106.D1364236
SPONGE:IH:DUCT:
FRONT

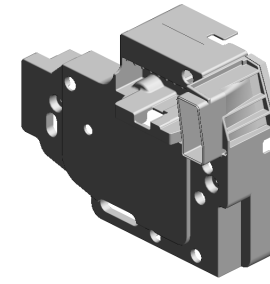
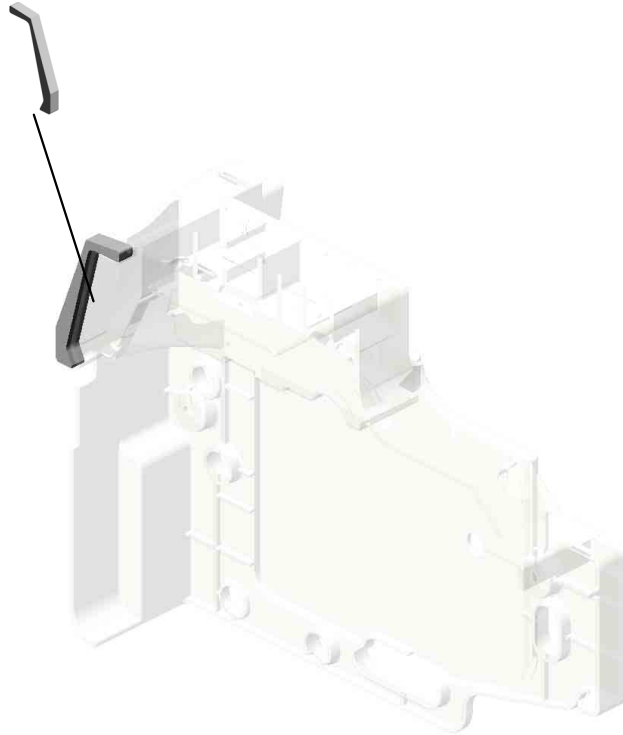

73.D0CN4191
COVER:FUSING U
NIT:FRONT:OFFIC
E:ASSY

U001	U002	U003	U004	U005	U006	U007	U008	U009	U010	U011	U012	U013	U014	U015	U016	U017	U018	U019	U020	U021
------	------	------	------	------	------	------	------	------	------	------	------	------	------	------	------	------	------	------	------	------

U015_S002
(NA[IM C8000]/EU/AA/CHN):COIL:IH:200V:ASS'Y

17.09544006N
SCREW:POLISHED
ROUND/SPRING:M
4X6

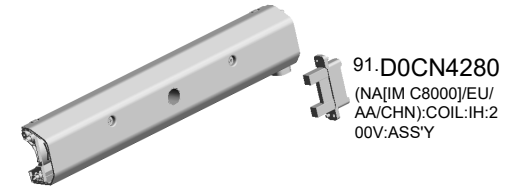

33.AA143812
(x2)
SCREW - SCALE

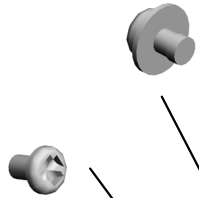

112.D1441085
(x2)
STEPPED SCREW:
M3



14.08010231
(x4)
HEXAGONAL HEA
D BOLT W/WASHE
R:M3X6



U001	U002	U003	U004	U005	U006	U007	U008	U009	U010	U011	U012	U013	U014	U015	U016	U017	U018	U019	U020	U021
------	------	------	------	------	------	------	------	------	------	------	------	------	------	------	------	------	------	------	------	------

U016.PAPER EXIT

U016 S001
D0CN7011
PAPER EXIT UNIT:ASS'Y



U016 S002
D0CN7007
PAPER EXIT SUB-UNIT:ENTR
ANCE:ASS'Y

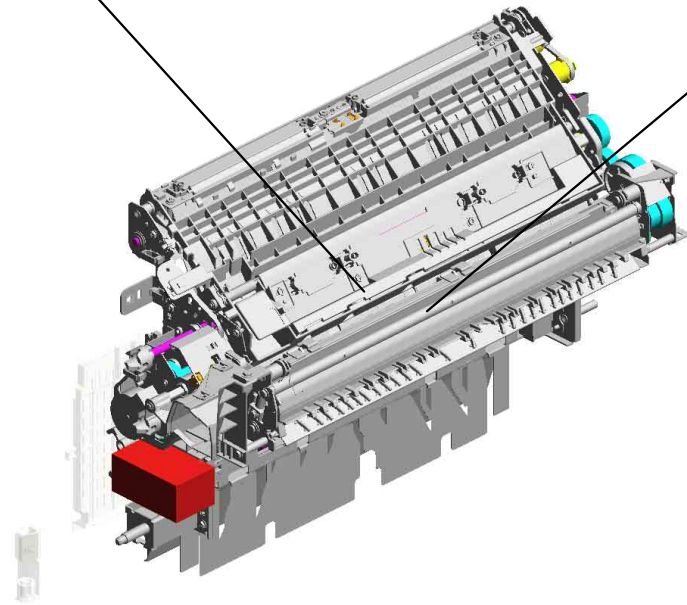

U001	U002	U003	U004	U005	U006	U007	U008	U009	U010	U011	U012	U013	U014	U015	U016	U017	U018	U019	U020	U021
------	------	------	------	------	------	------	------	------	------	------	------	------	------	------	------	------	------	------	------	------

U016_S001.PAPER EXIT UNIT:ASS'Y

U016 S001 S004
D2587123
GRIP:OPEN AND CLOSE:GA
TE PAWL:ASS'Y

U016 S001 S006
D0CN7183
GATE:EXIT:REVERSE:SHOR
T:ASS'Y

U016 S001 S001
D0CQ7011
SERVICE PARTS:DRIVEN RO
LLER:REVERSE:FRONT:ASS'
Y

U016 S001 S003
D2587144
LEVER:RELEASE:LEFT LOW
ER:ASS'Y

U016 S001 S002
D0CQ7012
SERVICE PARTS:DRIVEN RO
LLER:REVERSE:REAR:ASS'Y

U016 S001 S005
D0CN7183
GATE:EXIT:REVERSE:SHOR
T:ASS'Y

U016 S001 S007
D0CN7183
GATE:EXIT:REVERSE:SHOR
T:ASS'Y

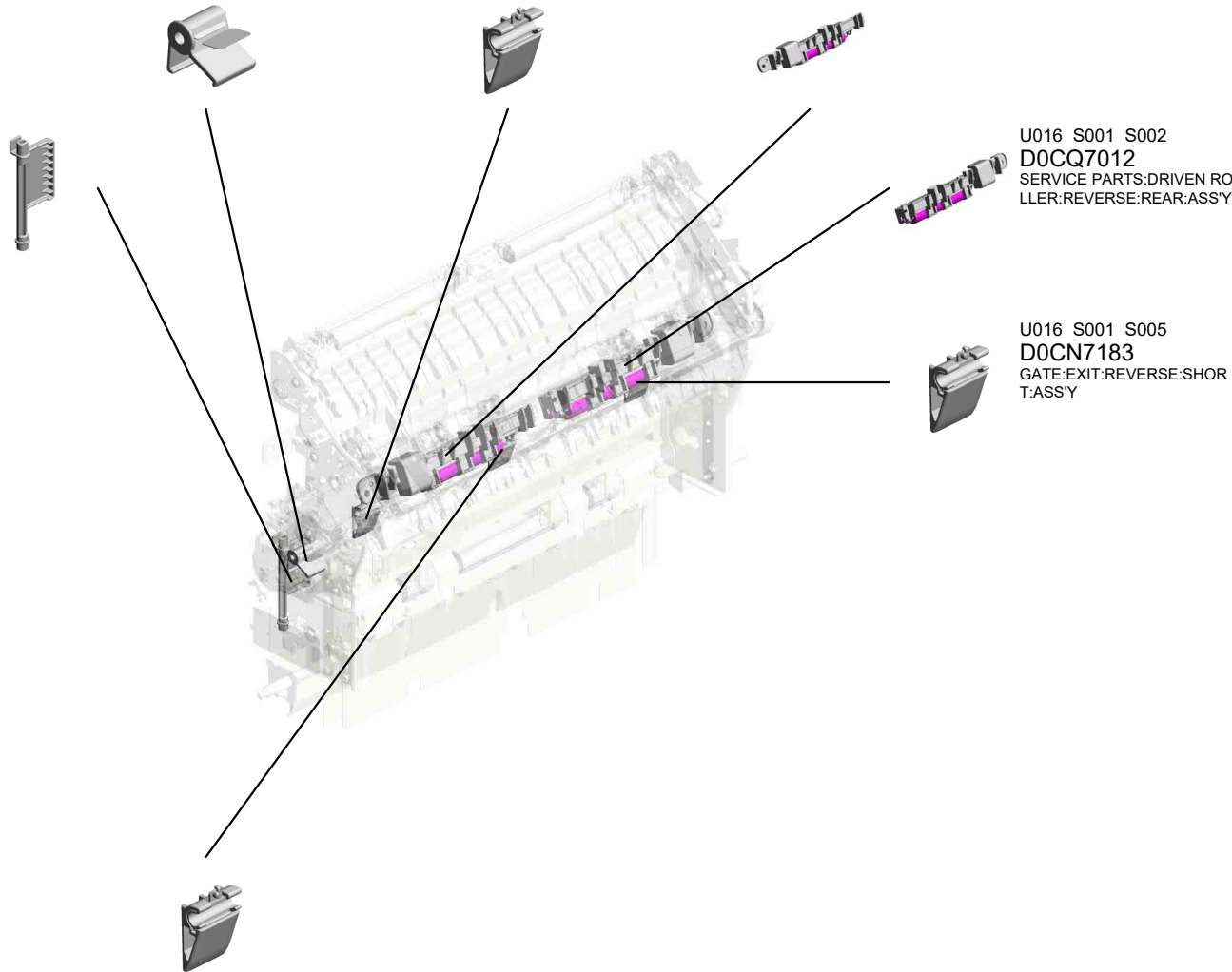

U001	U002	U003	U004	U005	U006	U007	U008	U009	U010	U011	U012	U013	U014	U015	U016	U017	U018	U019	U020	U021
------	------	------	------	------	------	------	------	------	------	------	------	------	------	------	------	------	------	------	------	------

U016 PAPER EXIT

117.D1357105 5.04543006Q 4.04543006N
 INNER COVER:EXI (x3) TAPPING SCREW - (x4)
 T:LEFT LOWER M3X6 TAPPING SCREW: ROUND POINT:3X6

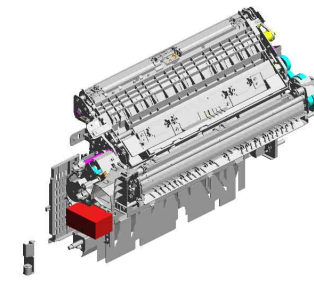

116.D1357100
 BRACKET:HOLDER
 ASS'Y



118.D1357110
 BRACKET:PROTEC
 T:PAPER EXIT UNI
 T

55.B2342390
 (x2)
 FLANGED HEXAG
 ONAL HEAD BOLT:
 M4X8



U001	U002	U003	U004	U005	U006	U007	U008	U009	U010	U011	U012	U013	U014	U015	U016	U017	U018	U019	U020	U021
------	------	------	------	------	------	------	------	------	------	------	------	------	------	------	------	------	------	------	------	------

U016_S001
PAPER EXIT UNIT:ASS'Y

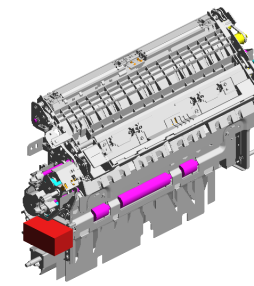

59.D0CN7011

[A]
PAPER EXIT UNIT:
ASS'Y
202303-01 X/O

- 15.07433806 (x5) RADIAL BALL BEA RING:DIA6XDIA13X 5
- 19.11050760 (x4) CLAMP:LWSM-051 1A
- 29.AA062001 (x4) COMPRESSION SP RING:EXIT:EXIT:3.5 N
- 20.54472681 (x2) SNAP RING
- 21.59374158 SPRING WASHER - BD10

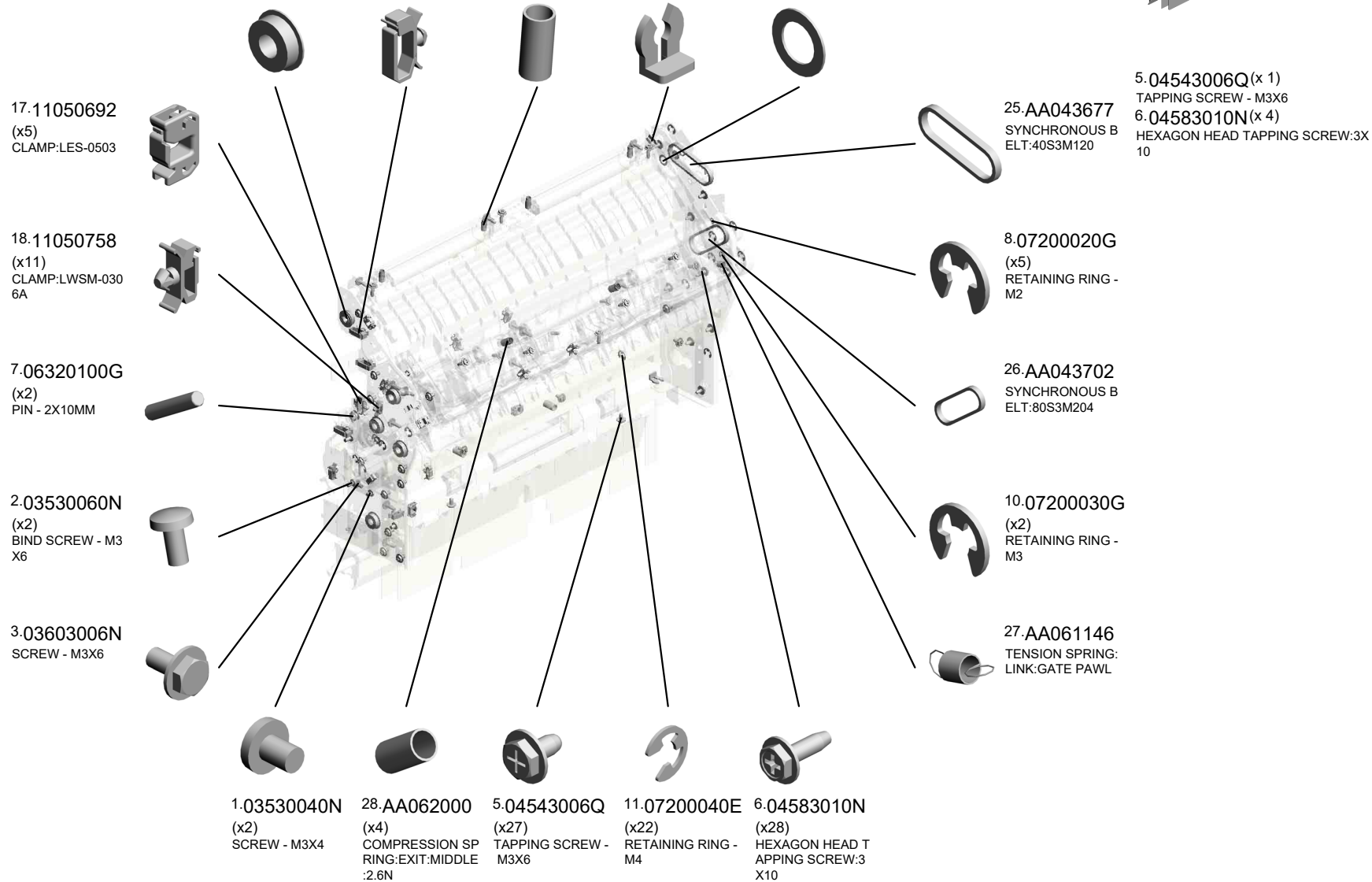

U001	U002	U003	U004	U005	U006	U007	U008	U009	U010	U011	U012	U013	U014	U015	U016	U017	U018	U019	U020	U021
------	------	------	------	------	------	------	------	------	------	------	------	------	------	------	------	------	------	------	------	------

U016_S001
PAPER EXIT UNIT:ASS'Y

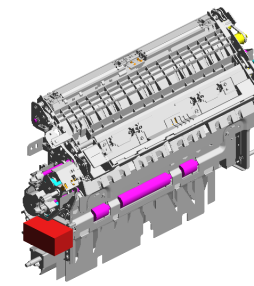

59.D0CN7011

[A]
PAPER EXIT UNIT:
ASS'Y
202303-01 X/O

- 48.AF022183 (x3) ROLLER:PRESSURE:GUIDE:HORIZONTAL
- 35.AA066800 COIL SPRING:GUIDE PLATE:UPPER:FRONT
- 49.AF047114 (x2) DRIVEN ROLLER:EXIT:EXIT
- 31.AA062003 (x7) COMPRESSION SPRING:GATE:REVERSE:EXIT:0.1N
- 45.AB030881 PULLEY:TORQUE LIMITER MECHANICAL CLUTCH

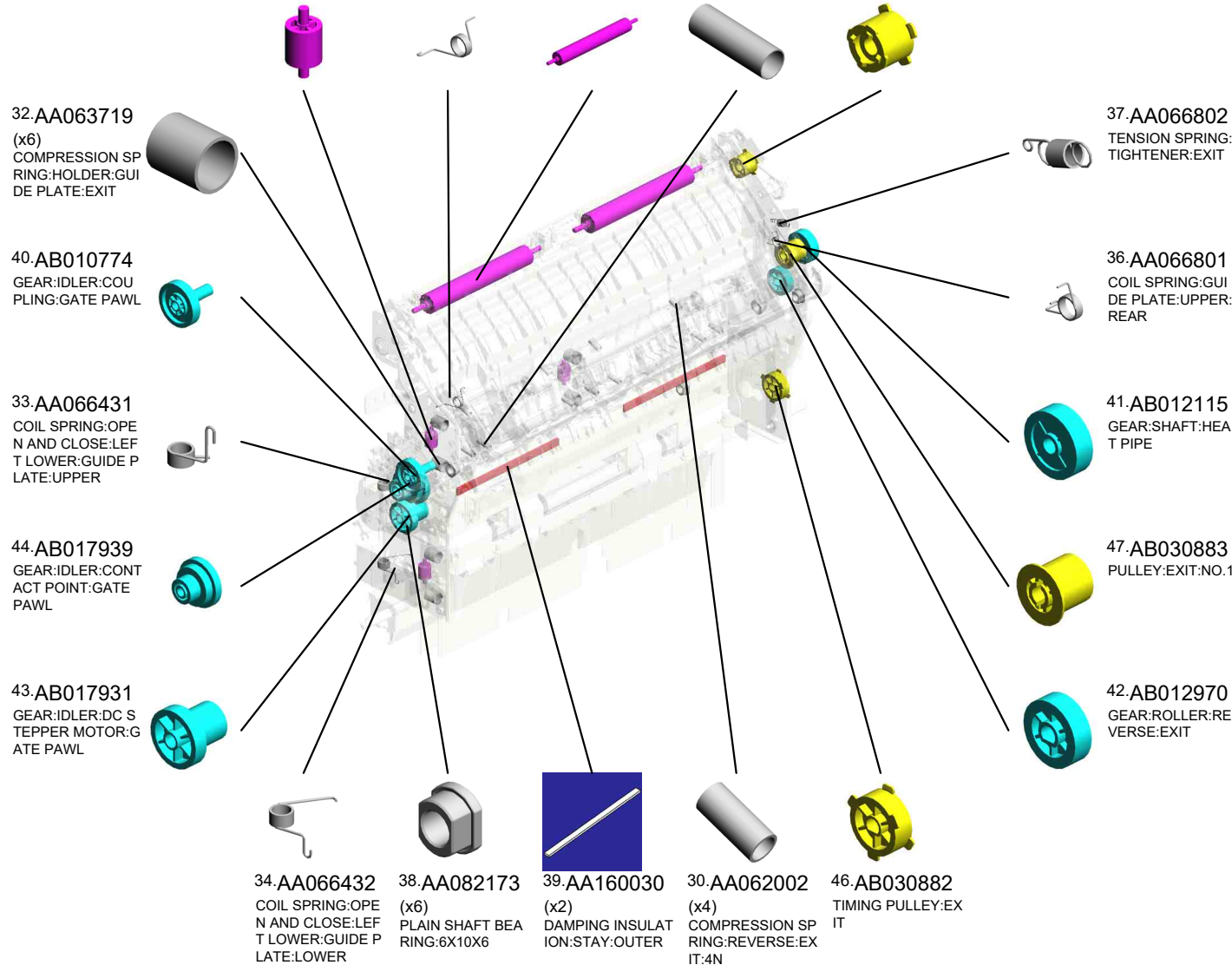

U016_S001
PAPER EXIT UNIT:ASS'Y

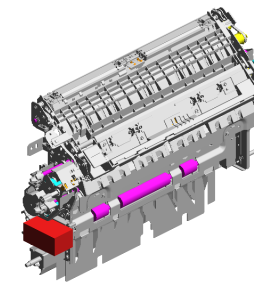

59.D0CN7011
[A]
PAPER EXIT UNIT:
ASS'Y
202303-01 X/O

- 70.D0CN7092 (x14) PLAIN SHAFT BEARING: DIA4: EXIT
- 72.D0CN7095 DISCHARGE BRUSH: EXIT: SUS
- 71.D0CN7093 HOLDER: DRIVEN ROLLER: EXIT: EXIT
- 69.D0CN7089 GUIDE PLATE: EXIT : UPPER
- 62.D0CN7014 PULLEY: EXIT: NO.2

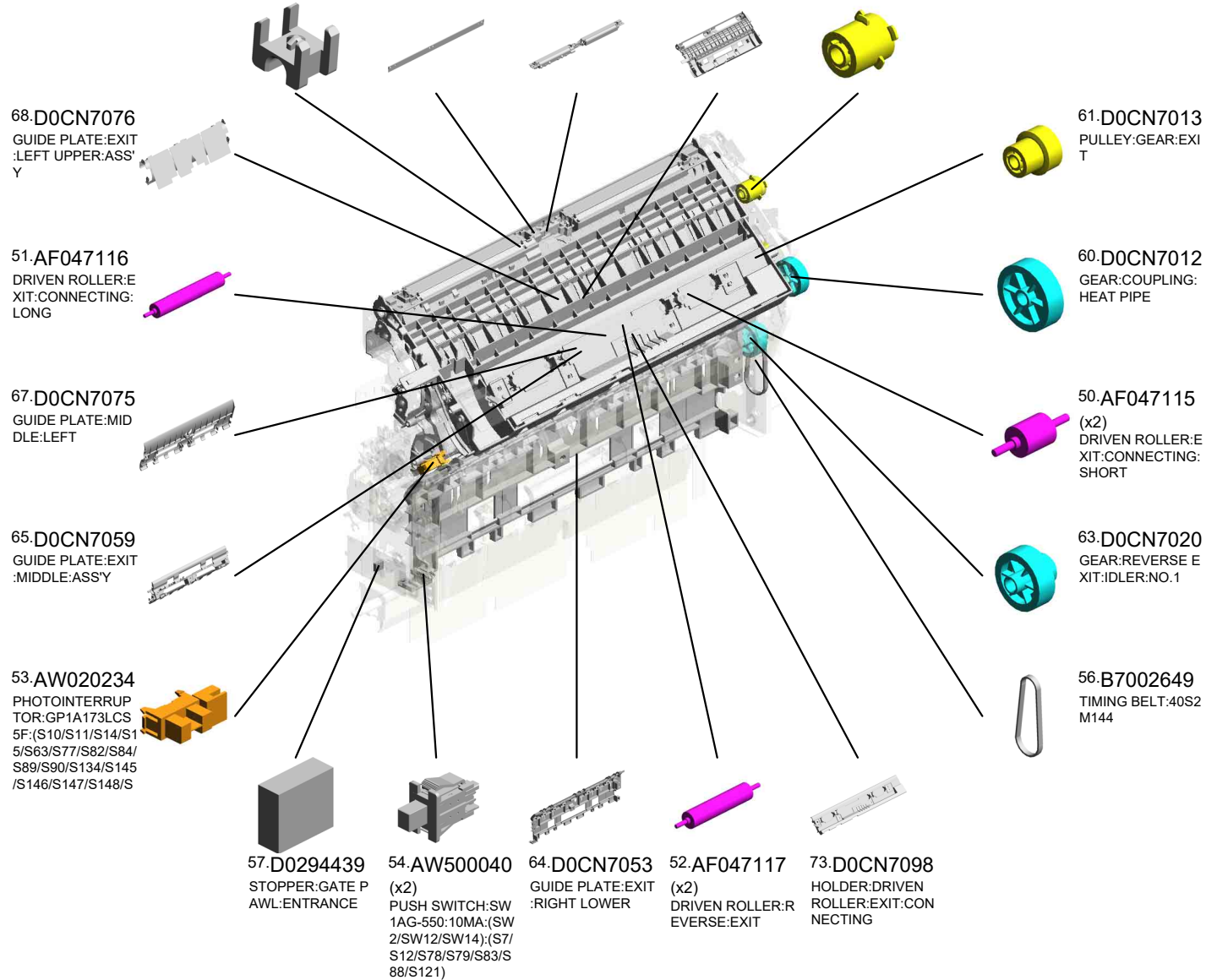

U016_S001
PAPER EXIT UNIT:ASS'Y

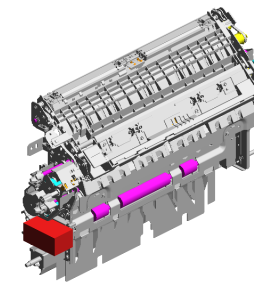

59.D0CN7011
[A]
PAPER EXIT UNIT:
ASS'Y
202303-01 X/O

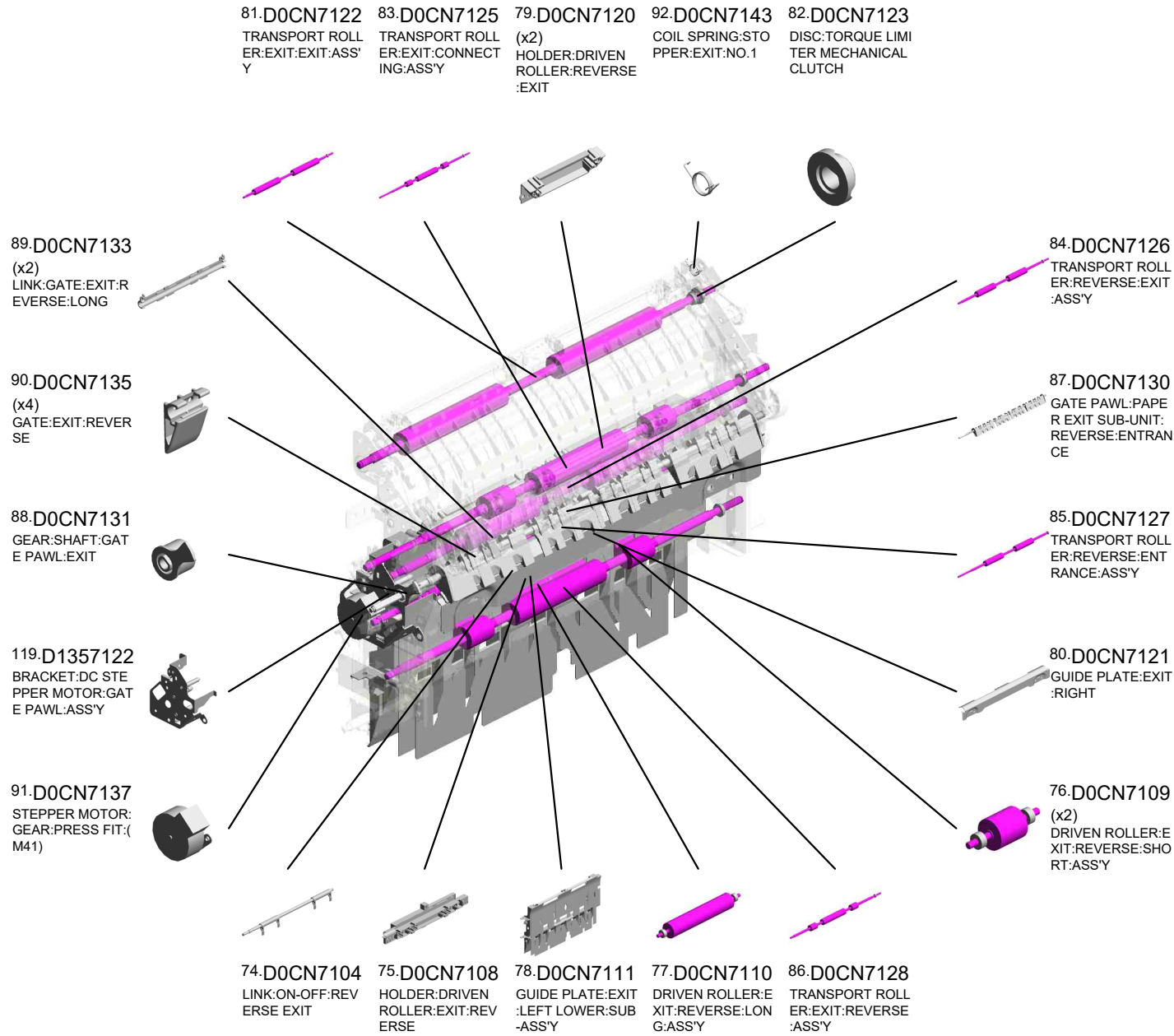

U016_S001
PAPER EXIT UNIT:ASS'Y

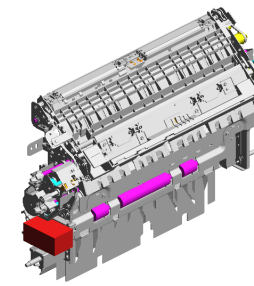

59.D0CN7011

[A]
PAPER EXIT UNIT:
ASS'Y
202303-01 X/O

- 138.D2587094 GROUND PLATE:EXIT:GUIDE PLATE:UPPER
- 131.D1367135 LINK:GRIP:GUIDE PLATE:UPPER
- 121.D1357128 BRACKET:CONTACT POINT:STOPPER:ASS'Y
- 120.D1357127 STOPPER:GUIDE PLATE:EXIT:UPPER
- 133.D1367159 CUSHION:STOPPER:GUIDE PLATE:EXIT:UPPER

127.D1367123
(x3)
HOLDER:PRESSURE:GUIDE PLATE:EXIT

134.D1381308
(x2)
JOINT:EXIT:DRIVE:0.5

126.D1367120
(x2)
BRACKET:LEVER:FIX:GUIDE PLATE:LEFT LOWER

124.D1367118
(x2)
LEVER:FIX:GUIDE PLATE:LEFT LOWER

125.D1367119
SHAFT:LEVER:GUIDE PLATE:LEFT LOWER

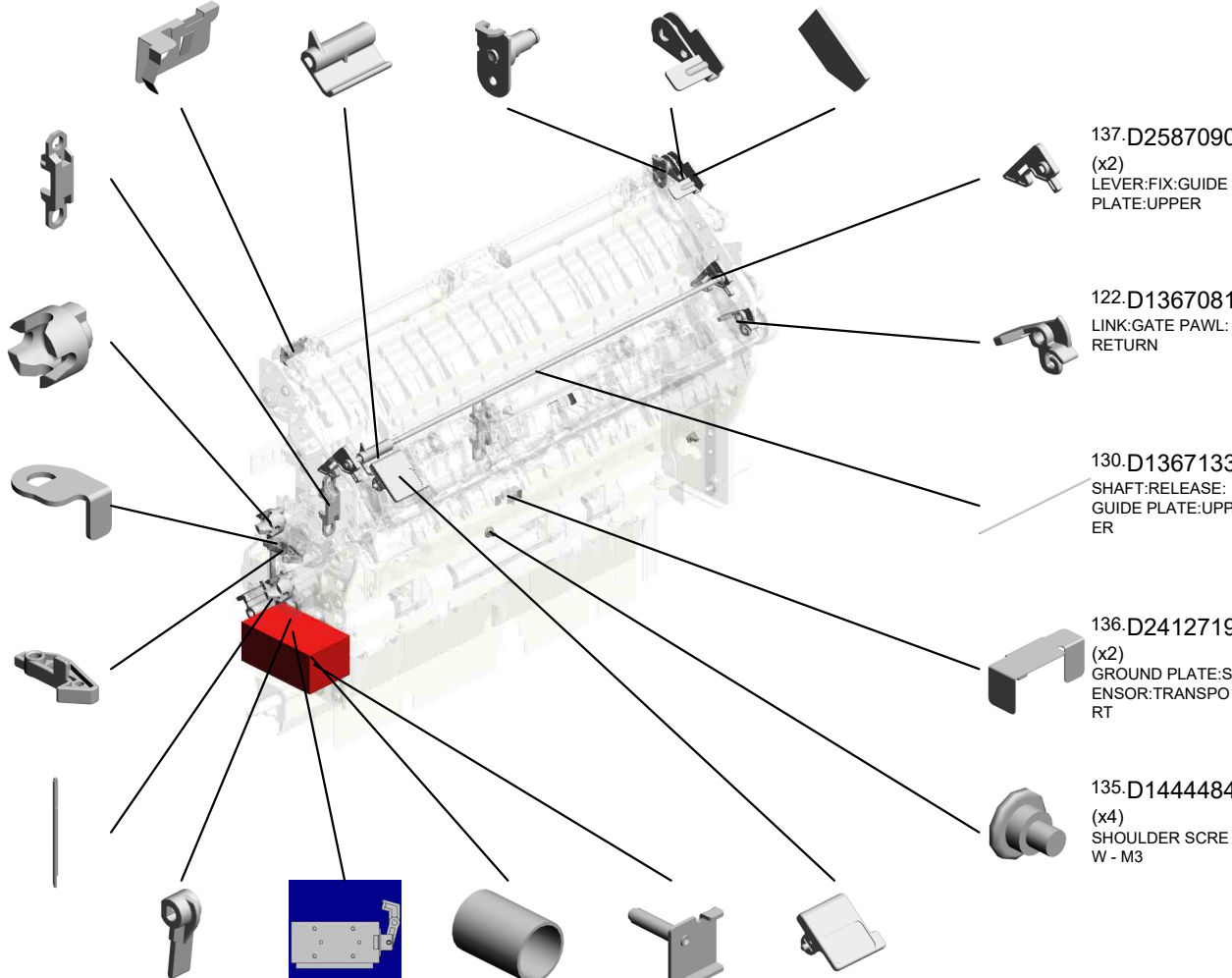

137.D2587090
(x2)
LEVER:FIX:GUIDE PLATE:UPPER

122.D1367081
LINK:GATE PAWL:RETURN

130.D1367133
SHAFT:RELEASE:GUIDE PLATE:UPPER

136.D2412719
(x2)
GROUND PLATE:SENSOR:TRANSPORT

135.D1444484
(x4)
SHOULDER SCREW - M3

123.D1367117
LEVER:LINK:ON-OFF:REVERSE EXIT

139.D2587100
DC SOLENOID:REVERSE EXIT:ASS'Y (SOL6)

128.D1367125
COMPRESSION SPRING:PLATE:ON OFF DETECTOR:LEFT LOWER

129.D1367126
BRACKET:PLATE:ON OFF DETECTOR:LEFT LOWER:ASS'Y

132.D1367136
GRIP:GUIDE PLATE:EXIT:UPPER:ASS'Y

U001	U002	U003	U004	U005	U006	U007	U008	U009	U010	U011	U012	U013	U014	U015	U016	U017	U018	U019	U020	U021
------	------	------	------	------	------	------	------	------	------	------	------	------	------	------	------	------	------	------	------	------

U016_S001
PAPER EXIT UNIT:ASS'Y

145.D0CN7146
COMPRESSION SP
RING:EXIT ROLLE
R



140.D2587102
BRACKET:DC SOL
ENOID:REVERSE E
XIT

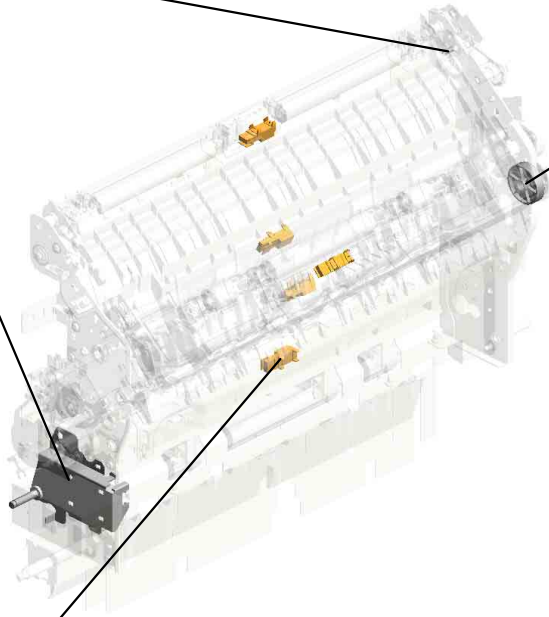

141.D2587108
COLLAR:COUPLIN
G:HEAT PIPE



144.GW010007
(x5)
PHOTO REFLECTI
ON SENSOR:EXIT:(
S58/S59/S60/S64/S
65/S68/S71/S73/S7
4/S75/S76/S80/S91/

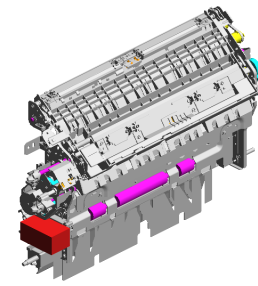

59.D0CN7011
[A]
PAPER EXIT UNIT:
ASS'Y
202303-01 X/O



D0CN7010
[A]
PAPER EXIT UNIT:
ASS'Y
202303-01 X/O

U001	U002	U003	U004	U005	U006	U007	U008	U009	U010	U011	U012	U013	U014	U015	U016	U017	U018	U019	U020	U021
------	------	------	------	------	------	------	------	------	------	------	------	------	------	------	------	------	------	------	------	------

U016_S001_S001
SERVICE PARTS:DRIVEN ROLLER:REVERSE:FRONT:ASS'Y

114.D0CQ7013
JIG:HOLDER:REVE
RSE:ENTRANCE

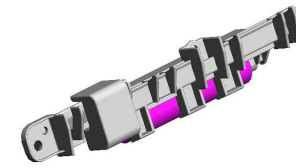

112.D0CQ7011
SERVICE PARTS:D
RIVEN ROLLER:RE
VERSE:FRONT:AS
SY

U001	U002	U003	U004	U005	U006	U007	U008	U009	U010	U011	U012	U013	U014	U015	U016	U017	U018	U019	U020	U021
------	------	------	------	------	------	------	------	------	------	------	------	------	------	------	------	------	------	------	------	------

U016_S001_S002

SERVICE PARTS:DRIVEN ROLLER:REVERSE:REAR:ASS'Y

66.D0CN7072
HOLDER:REVERS
E:ENTRANCE:REA
R

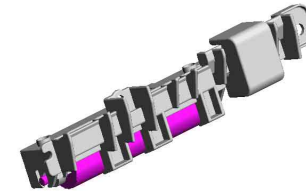

113.D0CQ7012
SERVICE PARTS:D
RIVEN ROLLER:RE
VERSE:REAR:ASS'
Y

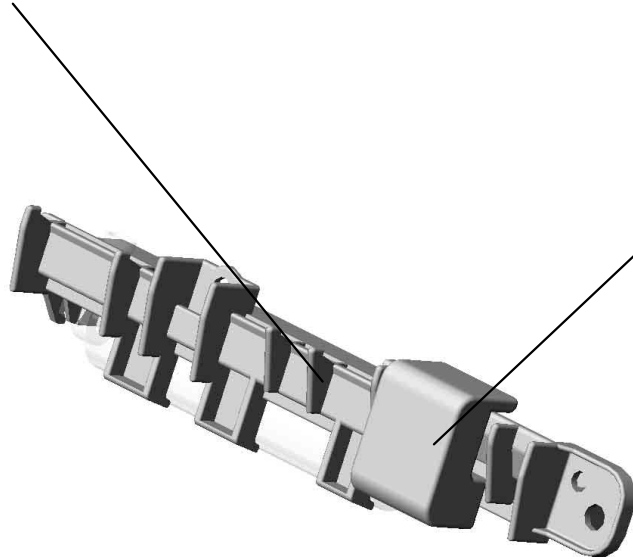

114.D0CQ7013
JIG:HOLDER:REVE
RSE:ENTRANCE

U001	U002	U003	U004	U005	U006	U007	U008	U009	U010	U011	U012	U013	U014	U015	U016	U017	U018	U019	U020	U021
------	------	------	------	------	------	------	------	------	------	------	------	------	------	------	------	------	------	------	------	------

U016_S001_S003
LEVER:RELEASE:LEFT LOWER:ASS'Y

24-AA003081
DECAL:LEVER::GU
IDE PLATE:LEFT L
OWER

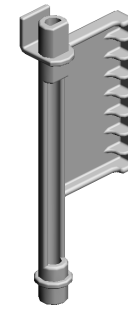
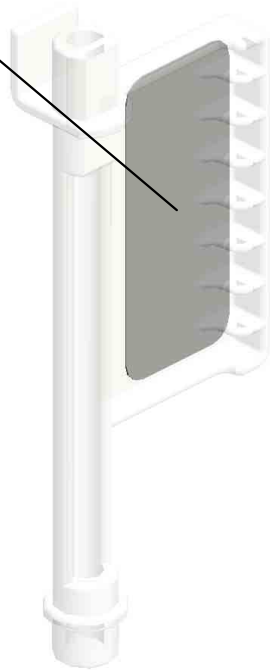

143-D2587144
LEVER:RELEASE:L
EFT LOWER:ASS'Y

U001	U002	U003	U004	U005	U006	U007	U008	U009	U010	U011	U012	U013	U014	U015	U016	U017	U018	U019	U020	U021
------	------	------	------	------	------	------	------	------	------	------	------	------	------	------	------	------	------	------	------	------

U016_S001_S004
GRIP:OPEN AND CLOSE:GATE PAWL:ASS'Y

22-AA003064
DECAL:GRIP:OPEN
AND CLOSE:GATE
PAWL:NO.2

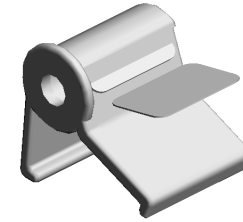

142.D2587123
GRIP:OPEN AND C
LOSE:GATE PAWL:
ASS'Y



23-AA003080
DECAL:GRIP:OPEN
AND CLOSE:GATE
PAWL:NO.1

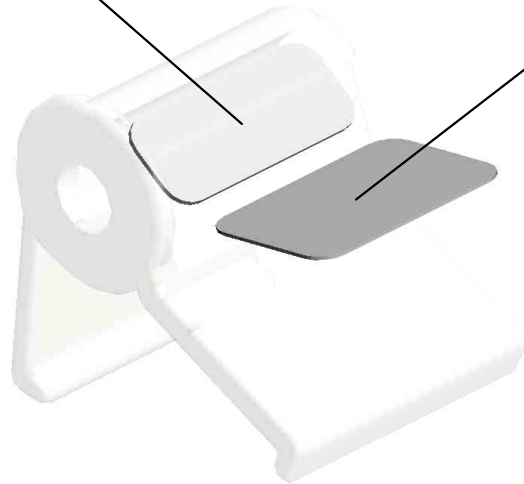

U001	U002	U003	U004	U005	U006	U007	U008	U009	U010	U011	U012	U013	U014	U015	U016	U017	U018	U019	U020	U021
------	------	------	------	------	------	------	------	------	------	------	------	------	------	------	------	------	------	------	------	------

U016_S001_S005
GATE:EXIT:REVERSE:SHORT:ASS'Y

90.D0CN7135
GATE:EXIT:REVER
SE

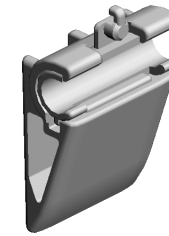
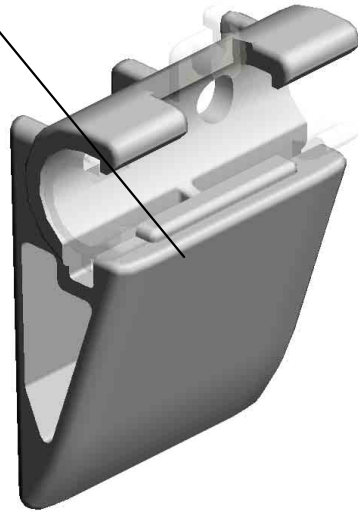

93.D0CN7183
[A]
GATE:EXIT:REVER
SE:SHORT:ASS'Y
202106-03 X/O



D0CN7145
[A]
GATE:EXIT:REVER
SE:SHORT:ASS'Y
202106-03 X/O

U001	U002	U003	U004	U005	U006	U007	U008	U009	U010	U011	U012	U013	U014	U015	U016	U017	U018	U019	U020	U021
------	------	------	------	------	------	------	------	------	------	------	------	------	------	------	------	------	------	------	------	------

U016_S001_S006
GATE:EXIT:REVERSE:SHORT:ASS'Y

90.D0CN7135
GATE:EXIT:REVER
SE

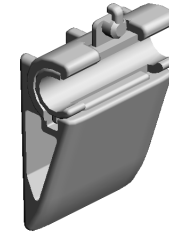
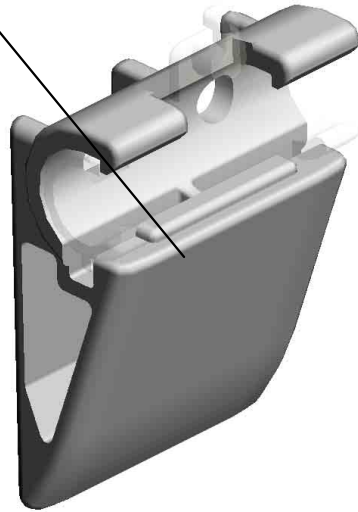

93.D0CN7183
[A]
GATE:EXIT:REVER
SE:SHORT:ASS'Y
202106-03 X/O



D0CN7145
[A]
GATE:EXIT:REVER
SE:SHORT:ASS'Y
202106-03 X/O

U001	U002	U003	U004	U005	U006	U007	U008	U009	U010	U011	U012	U013	U014	U015	U016	U017	U018	U019	U020	U021
------	------	------	------	------	------	------	------	------	------	------	------	------	------	------	------	------	------	------	------	------

U016_S001_S007
GATE:EXIT:REVERSE:SHORT:ASS'Y

90.D0CN7135
GATE:EXIT:REVER
SE

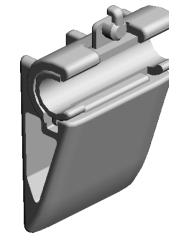
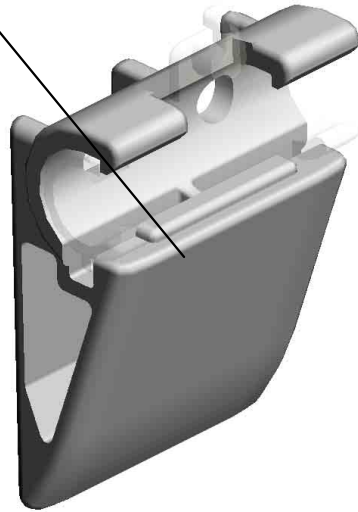

93.D0CN7183
[A]
GATE:EXIT:REVER
SE:SHORT:ASS'Y
202106-03 X/O



D0CN7145
[A]
GATE:EXIT:REVER
SE:SHORT:ASS'Y
202106-03 X/O

U001	U002	U003	U004	U005	U006	U007	U008	U009	U010	U011	U012	U013	U014	U015	U016	U017	U018	U019	U020	U021
------	------	------	------	------	------	------	------	------	------	------	------	------	------	------	------	------	------	------	------	------

U016_S002
 PAPER EXIT SUB-UNIT:ENTRANCE:ASS'Y

101.D0CN7167 DUCT:EXIT:ENTRANCE:UPPER:RIGHT
 102.D0CN7168 DUCT:EXIT:ENTRANCE:UPPER:LEFT
 97.D0CN7162 ROLLER:DRIVEN:EXIT:ENTRANCE
 98.D0CN7163 GUIDE PLATE:EXIT:ENTRANCE:RIGHT UPPER:ASS'Y
 5.04543006Q (x5) TAPPING SCREW - M3X6



58.D0CN7007 PAPER EXIT SUB-UNIT:ENTRANCE:ASS'Y

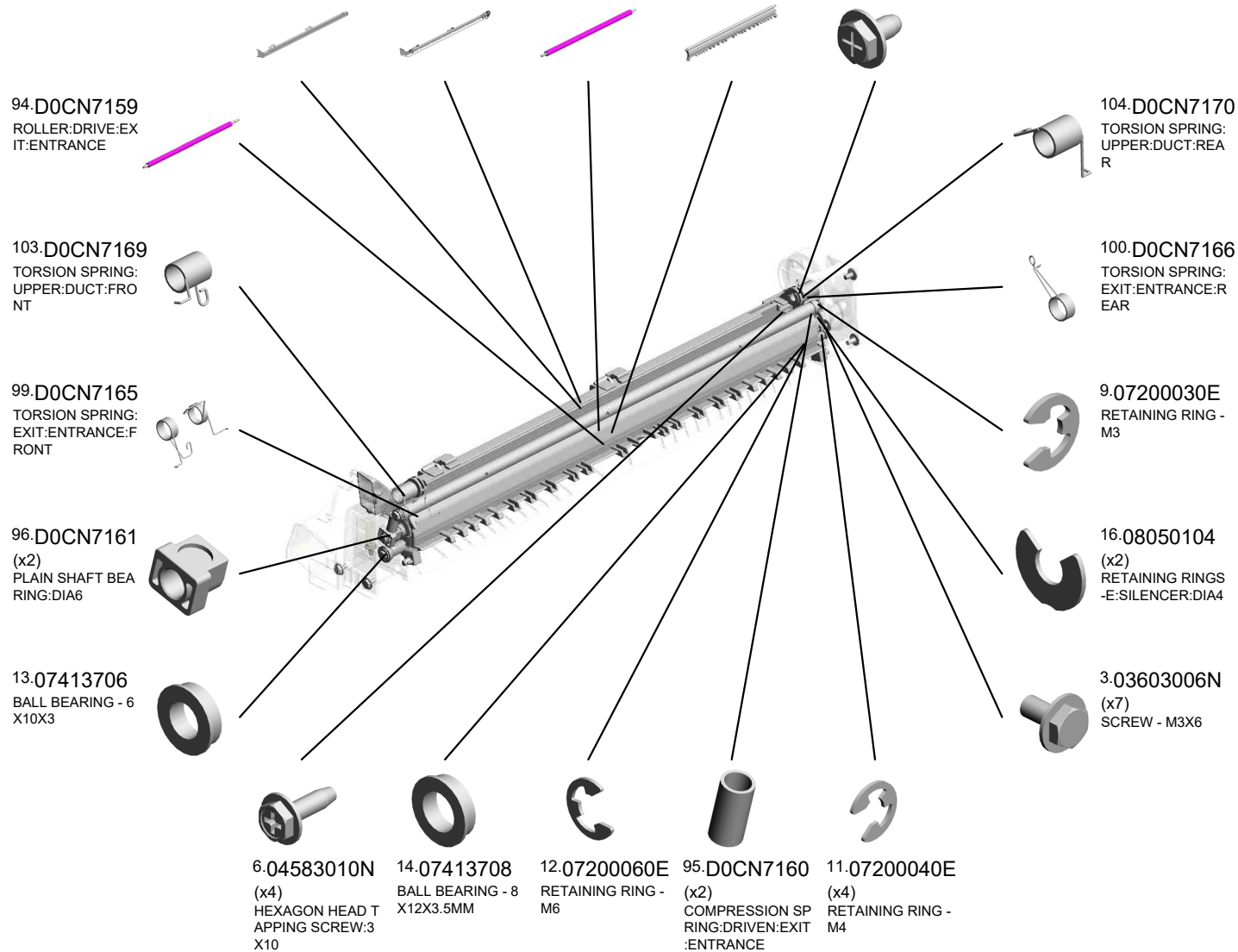

U016_S002
 PAPER EXIT SUB-UNIT:ENTRANCE:ASS'Y

109.D0CN7175 106.D0CN7172
 SEAL:EXIT:ENTRA DUCT:EXIT:ENTRA
 NCE:CONNECTING NCE:LOWER:LEFT



58.D0CN7007
 PAPER EXIT SUB-
 UNIT:ENTRANCE:A
 SS'Y

108.D0CN7174
 DUCT:EXIT:ENTRA
 NCE:CONNECTING
 :LEFT



107.D0CN7173
 DUCT:EXIT:ENTRA
 NCE:CONNECTING
 :RIGHT

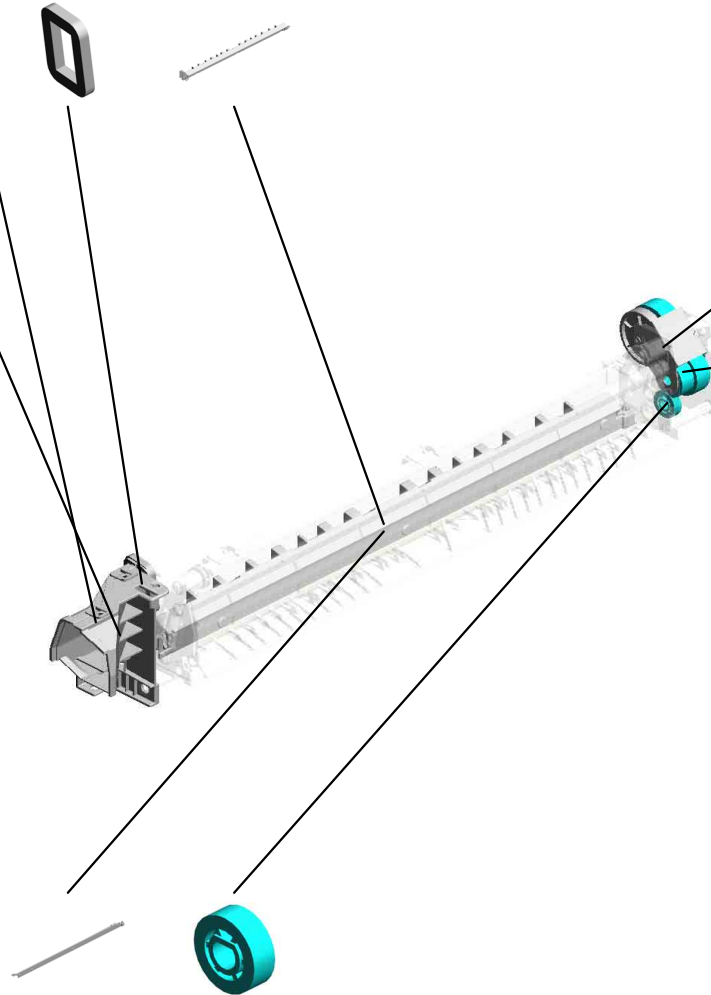

110.D0CN7189
 BRACKET:GEAR:H
 EAT PIPE:SWIVEL:
 ASSY



111.D0CN7193
 GEAR:IDLER:ROLL
 ER:HEAT PIPE



105.D0CN7171 115.D1357074
 DUCT:EXIT:ENTRA GEAR:ROLLER:HE
 NCE:LOWER:RIGH AT PIPE
 T



U017.DUPLEX

U017 S001
D1364611
TRANSPORT ROLLER:DUPL
EX:DRIVEN:1

U017 S004
D0CN4571
DUPLX SUB-UNIT:ENTRAN
CE:ASS'Y

U017 S002
D0CN4528
POSITIONING SENSOR:DUPL
EX:ASS'Y

U017 S007
D2584907
GUIDE PLATE:SWIVEL:UPPE
R:ASS'Y

U017 S003
D0CN4550
GUIDE PLATE:DUPLX:LOW
ER:ASS'Y

U017 S006
D2584921
GRIP:VIBRATING PLATE:RE
CEIVING UNIT:LOWER:ASS'Y

U017 S005
D1374929
COVER:GUIDE PLATE:RECEI
VING SUB-UNIT:LOWER:ASS
Y

U017 S008
D2584919
INNER COVER:RECEIVING U
NIT:LEFT LOWER:ASS'Y

U001	U002	U003	U004	U005	U006	U007	U008	U009	U010	U011	U012	U013	U014	U015	U016	U017	U018	U019	U020	U021
------	------	------	------	------	------	------	------	------	------	------	------	------	------	------	------	------	------	------	------	------

U017 DUPLEX

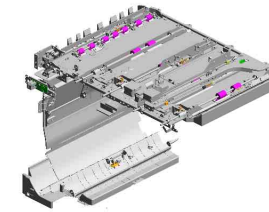

- 13.11050328 (x2) HARNESS CLAMP - ES-0505
- 12.08050089 (x3) RETAINING RING - M4
- 2.04543006Q (x61) TAPPING SCREW - M3X6
- 24-AA043634 TIMING BELT - 40S 2M296
- 1.03530040N (x10) SCREW - M3X4

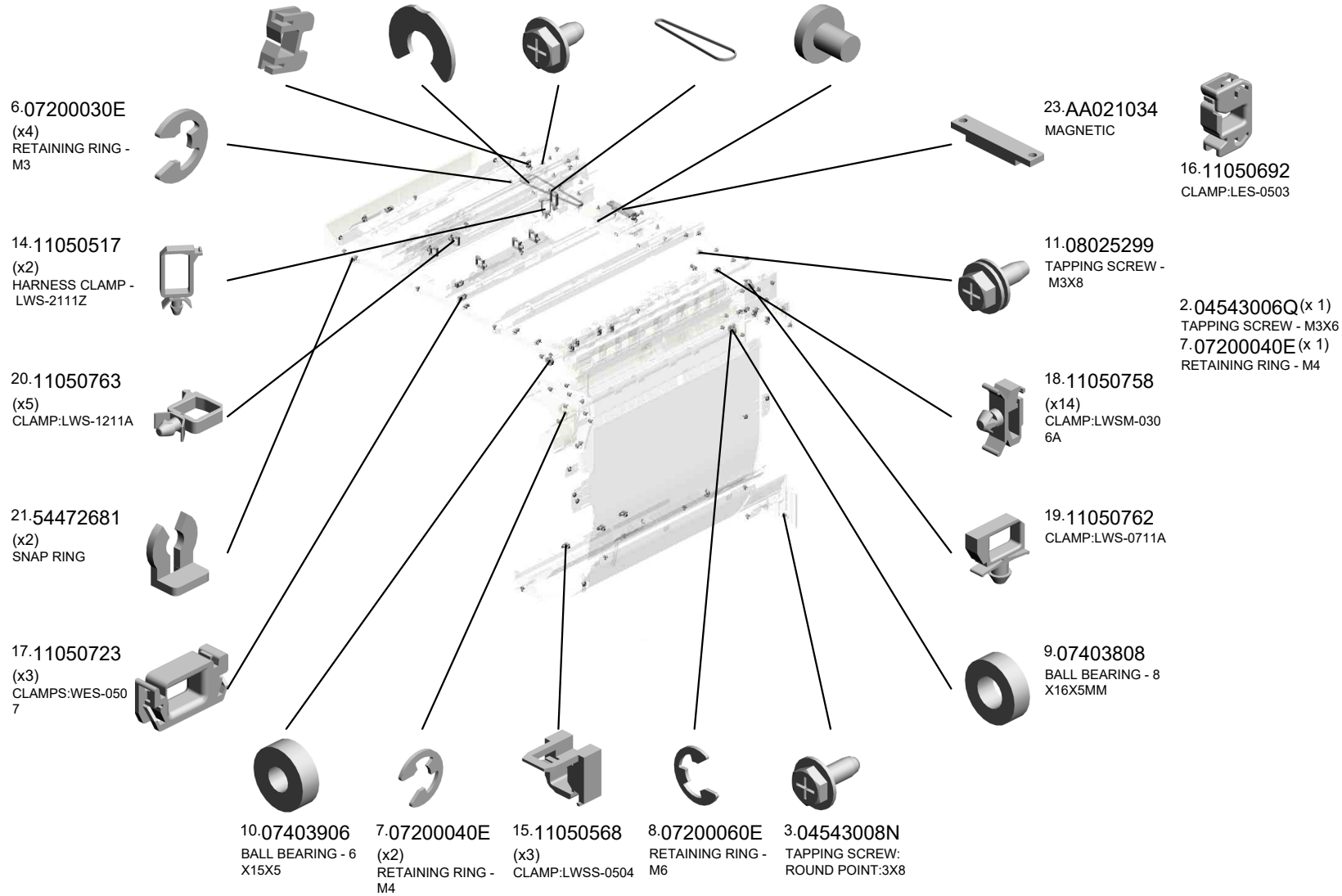

U001	U002	U003	U004	U005	U006	U007	U008	U009	U010	U011	U012	U013	U014	U015	U016	U017	U018	U019	U020	U021
------	------	------	------	------	------	------	------	------	------	------	------	------	------	------	------	------	------	------	------	------

U017 DUPLEX

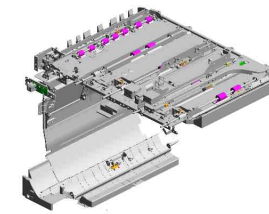

- 25.AA080346 (x4) BUSHING:FLANGE TYPE:DIA6
- 47.D0CN4689 STEPPER MOTOR: MM39:S2M:T15:ASS'Y:(M38)
- 48.D0CN4690 (x2) DC STEPPER MOTOR:MM39:S2M:T20:ASS'Y:(M39/M40)
- 27.AA143183 (x2) STEPPED SCREW
- 37.B7004720 TIMING BELT:B40S 2M214

- 33.AW020234 (x2) PHOTOINTERRUPTOR:GP1A173LCS 5F:(S10/S11/S14/S15/S63/S77/S82/S84/S89/S90/S134/S145)

- 29.AF020839 (x4) TRANSPORT ROLLER:SHIFT:DUPLEX

- 41.D0CN4531 GUIDE PLATE:DUPLEX:EXIT:ASS'Y

- 34.AW500040 (x2) PUSH SWITCH:SW1AG-550:10MA:(SW2/SW12/SW14):(S7/S12/S78/S79/S83/S88/S121)

- 40.D0CN4523 GUIDE PLATE:DUPLEX:UPPER:ADHESION

- 39.D0CN1320 DC MOTOR:20W:NMBS:ASS'Y:(M43/M46/M47/M51/M54/M56/M63/M64/M65/M66/M67)

- 38.B8352889 TIMING BELT - B60S2M144

- 57.D0CN4834 GUIDE PLATE:REVERSE ROLLER:DRIVE:LEFT

- 31.AG070513 (x2) MAGNET CATCH

- 28.AC020150 LENS:LED:1

- 36.B2234552 (x2) BUSHING:DIA4

- 49.D0CN4711 (x2) TRANSPORT ROLLER:DUPLEX:ENTRANCE:ASS'Y

- 51.D0CN4750 GUIDE PLATE:DUPLEX:ENTRANCE:RIGHT

- 55.D0CN4821 GUIDE PLATE:MIDDLE:REVERSE:DUPLEX

- 56.D0CN4830 GUIDE PLATE:LEFT:REVERSE:DUPLEX

U017 DUPLEX

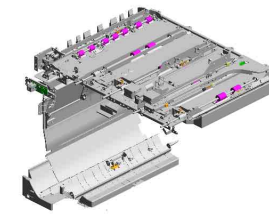

- 74.D1364671 (x4) LINK:ROLLER:SHIFT
- 72.D1364651 STOPPER:PULLEY:RIGHT
- 69.D1364640 COVER:GUIDE PLATE:UPPER
- 66.D1364614 (x2) PLAIN SHAFT BEARING:TRANSPORT ROLLER:DUPLEX:DRIVEN:INNER
- 73.D1364653 STOPPER:PULLEY:LEFT

- 67.D1364619 (x4) BUSHING:FLANGE TYPE:DIA6

- 68.D1364620 (x4) BUSHING:DIA6:DIA10:6

- 58.D0CN4881 TRANSPORT ROLLER:DRIVE:REVERSE:ASSY

- 83.D1364829 TIMING PULLEY:DUPLEX:REVERSE:S2M54T

- 90.D1374828 BRACKET:DC MOTOR:REVERSE

- 86.D1364949 COVER:RECEIVING SUB-UNIT:RIGHT LOWER
- 96.D1374966 FEELER:SENSOR:RECEIVING SUB-UNIT
- 85.D1364936 GUIDE PLATE:RECEIVING SUB-UNIT:LOWER
- 91.D1374913 GUIDE PLATE:SWIVEL:RECEIVING SUB-UNIT:LOWER:PEEN
- 84.D1364928 GUIDE PLATE:RECEIVING SUB-UNIT:LEFT LOWER

- 78.D1364751 BRACKET:DUPLEX:ENTRANCE:FRONT

- 87.D1364961 LED:SWITCH:REVERSE EXIT:ASSY

- 89.D1367167 (x2) ROLLER:DRIVEN:NO.2:SHORT:ASSY

- 93.D1374941 COIL SPRING:GUIDE PLATE:SWIVEL:RECEIVING SUB-UNIT:UPPER

- 94.D1374948 GUIDE PLATE:RECEIVING SUB-UNIT:UPPER:PEEN

U017 DUPLEX

98.D2584621 (x4) SHAFT:LINK:SHIFT
 101.D2584681 (x2) LINK:SHIFT:DUPLE
 X
 100.D2584669 BRACKET:DC STE
 PPER MOTOR:DUP
 LEX
 103.D2584790 COVER:DUPLEX:D
 C STEPPER MOTO
 R

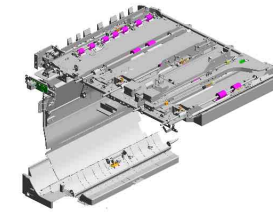

99.D2584638 (x2) GEAR:PULLEY:RO
 LLER:SHIFT



114.GW010007 (x4) PHOTO REFLECTI
 ON SENSOR:EXIT:(
 S58/S59/S60/S64/S
 65/S68/S71/S73/S7
 4/S75/S76/S80/S91/



111.D2585467 PCB:LSB:(PCB39)

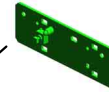

97.D2416290 (x2) LED:RED:(LED3/LE
 D4/LED5/LED6/LED
 7/LED8/LED9/LED1
 4/LED16/LED17/LE
 D18)

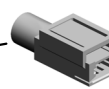

104.D2584823 ROLLER:DRIVEN:R
 EVERSE:106MM



109.D2584980 LED:WHITE:(LED15
)



115.GW020024 PHOTOINTERRUP
 TOR:LG2A24BL1:G
 F:(S7/S15/S24/S106
)



U017_S001
TRANSPORT ROLLER:DUPLEX:DRIVEN:1

7.07200040E
(x7)
RETAINING RING -
M4

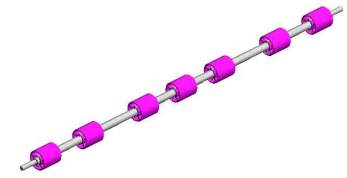

65.D1364611
TRANSPORT ROLLER:DUPLEX:DRIVE
N:1

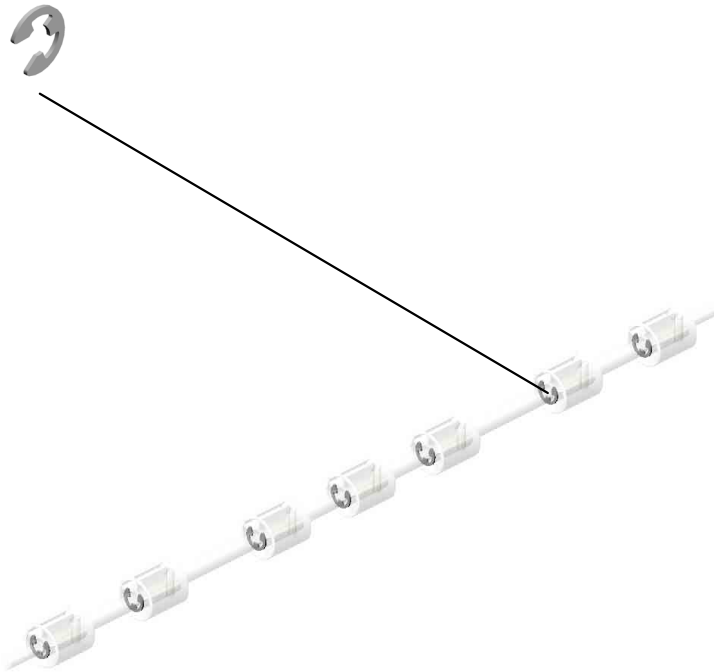

U001	U002	U003	U004	U005	U006	U007	U008	U009	U010	U011	U012	U013	U014	U015	U016	U017	U018	U019	U020	U021
------	------	------	------	------	------	------	------	------	------	------	------	------	------	------	------	------	------	------	------	------

U017_S002
 POSITIONING SENSOR:DUPLEX:ASS'Y

60.D1364531 BRACKET:BELT TENSIONER:ASS'Y
 71.D1364650 TIMING PULLEY:T18:S2M
 75.D1364673 GUIDE PLATE:POSITIONING SENSOR:DUPLEX
 2.04543006Q (x3) TAPPING SCREW - M3X6

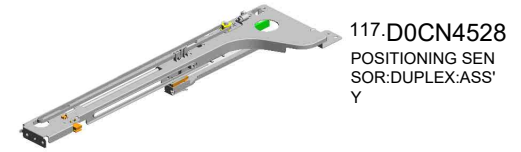

70.D1364647 TENSION SPRING:BELT TENSIONER

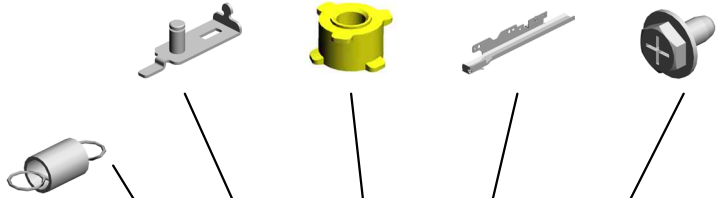

113.D6885151 PUNCH:SENSOR:CONNECTING:ASS'Y

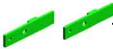

18.11050758 (x3) CLAMP:LWSM-0306A



33.AW020234 PHOTOINTERRUPTOR:GP1A173LCS5F:(S10/S11/S14/S15/S63/S77/S82/S84/S89/S90/S134/S145/S146/S147/S148/S



19.11050762 CLAMP:LWS-0711A



6.07200030E (x2) RETAINING RING - M3



112.D4543636 TIMING BELT:40S2M672

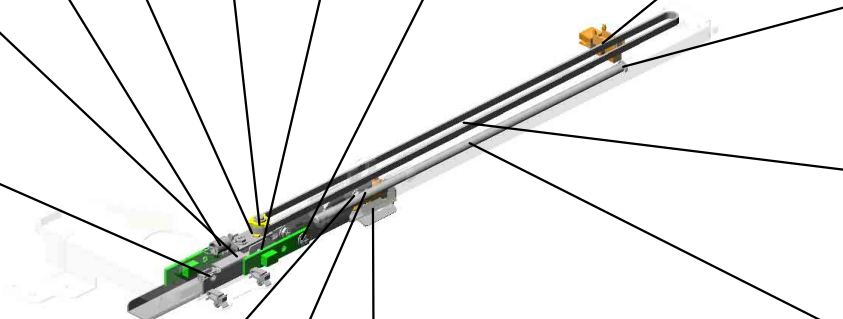

43.D0CN4642 SHAFT:SLIDE:POSITIONING SENSOR

5.04583008N (x2) HEXAGON HEAD TAPPING SCREW:3X8
 114.GW010007 PHOTO REFLECTOR:EXIT:(S58/S59/S60/S64/S65/S68/S71/S73/S74/S75/S76/S80/S91/S92/S111)
 76.D1364674 GUIDE:PLATE:POSITIONING SENSOR



U017_S003
GUIDE PLATE:DUPLEX:LOWER:ASS'Y

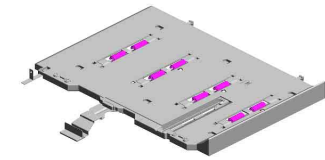

42.D0CN4550
GUIDE PLATE:DUPLEX:LOWER:ASS'Y

- 46.D0CN4670 (x8) PLAIN SHAFT BEARING:DIA4
- 63.D1364607 (x4) COMPRESSION SPRING:HOLDER:GUIDE PLATE
- 62.D1364606 (x2) HOLDER:PRESSURE:GUIDE PLATE
- 30.AF022183 (x2) ROLLER:PRESSURE:GUIDE:HORIZONTAL

61.D1364602 (x4) ROLLER:DRIVEN:DUPLEX

44.D0CN4665 (x2) TENSION SPRING:DRIVEN ROLLER:EXIT

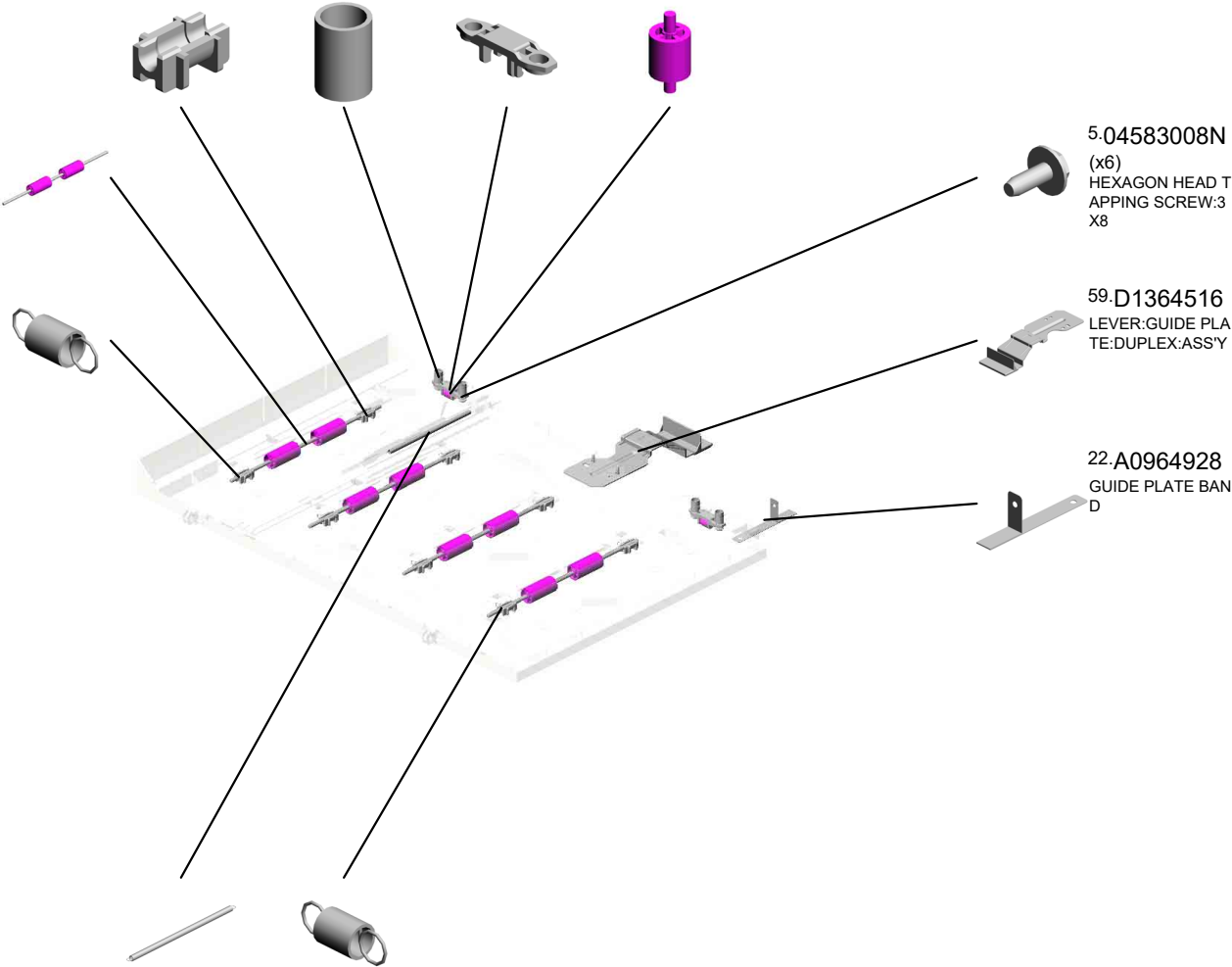

5.04583008N (x6) HEXAGON HEAD TAPPING SCREW:3X8

59.D1364516 LEVER:GUIDE PLATE:DUPLEX:ASS'Y

22.A0964928 GUIDE PLATE BAND

- 64.D1364609 TENSION SPRING:GUIDE PLATE:MOVIE
- 45.D0CN4666 (x6) TENSION SPRING:DRIVEN ROLLER:DUPLEX

U017_S004
 DUPLEX SUB-UNIT:ENTRANCE:ASS'Y

- 53.D0CN4763 GUIDE PLATE:DUPLEX:ENTRANCE:RIGHT UPPER
- 50.D0CN4747 GATE PAWL:DUPL EX:ENTRANCE:NO.2:ASSY
- 79.D1364752 GATE PAWL:DUPL EX:ENTRANCE:NO.1
- 114.GW010007 PHOTO REFLECTION SENSOR:EXIT:(S58/S59/S60/S64/S65/S68/S71/S73/S74/S75/S76/S80/S91/S92/S111)
- 54.D0CN4768 (x7) COIL SPRING:GATE PAWL:DUPL EX:ENTRANCE:NO.2



116.D0CN4571
 DUPLEX SUB-UNIT :ENTRANCE:ASS'Y

77.D1364749
 GUIDE PLATE:DUPLEX:ENTRANCE:LEFT LOWER:SUB-ASSY

52.D0CN4761
 GUIDE PLATE:DUPLEX:ENTRANCE:MIDDLE

32.AW010091
 PHOTO REFLECTION SENSOR:(S70)

4.04543012Q
 TAPPING SCREW:3X12

26.AA082173
 (x4)
 PLAIN SHAFT BEARING RING:6X10X6

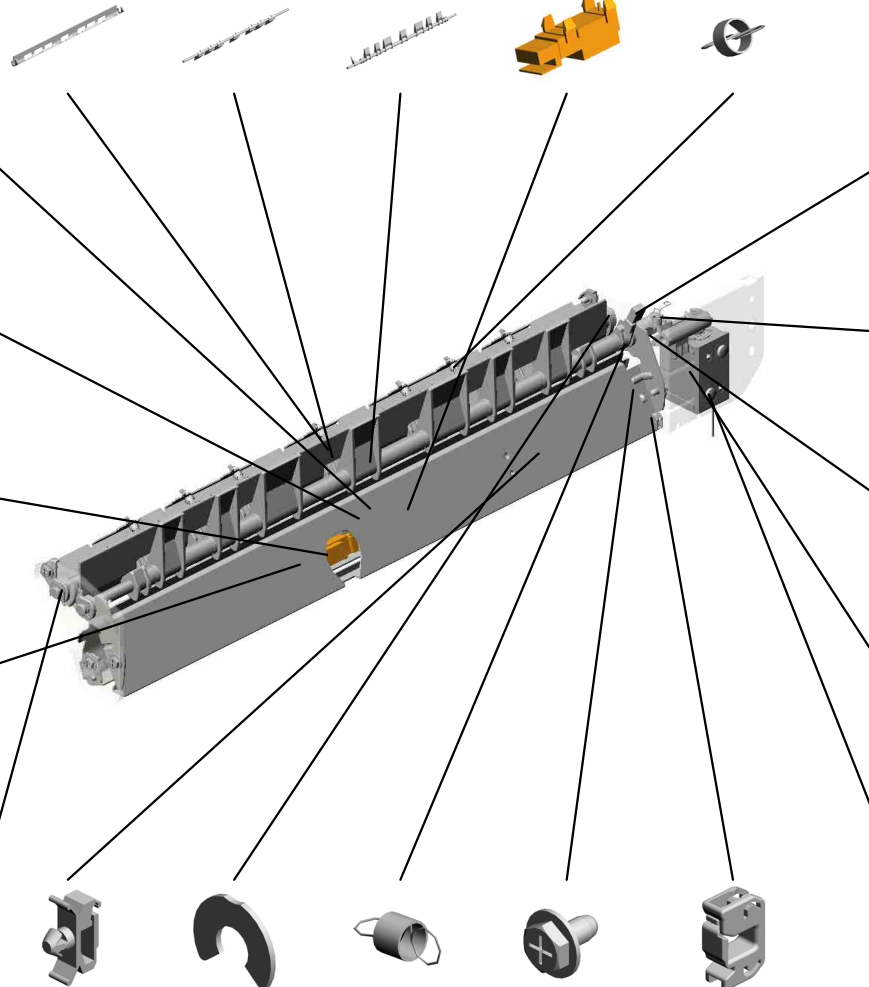

35.B2234494
 STOPPER- UPPER GATE PAWL

82.D1364771
 TENSION SPRING:DC SOLENOID:RELEASE

80.D1364762
 LEVER:GATE PAWL:REVERSE

102.D2584780
 DC SOLENOID:DUPL EX:ENTRANCE:(SOL5)

1.03530040N
 (x2)
 SCREW - M3X4

18.11050758
 (x3)
 CLAMP:LWSM-0306A

12.08050089
 (x4)
 RETAINING RING-M4

81.D1364770
 TENSION SPRING:GATE PAWL:DUPL EX

2.04543006Q
 (x8)
 TAPPING SCREW - M3X6

16.11050692
 (x2)
 CLAMP:LES-0503

U017_S005
COVER:GUIDE PLATE:RECEIVING SUB-UNIT:LOWER:ASS'Y

2.04543006Q
TAPPING SCREW -
M3X6



92.D1374929
COVER:GUIDE PLA
TE:RECEIVING SU
B-UNIT:LOWER:AS
S'Y



95.D1374965
COVER:GUIDE PLA
TE:SWIVEL:RECEI
VING SUB-UNIT:LO
WER



U001	U002	U003	U004	U005	U006	U007	U008	U009	U010	U011	U012	U013	U014	U015	U016	U017	U018	U019	U020	U021
------	------	------	------	------	------	------	------	------	------	------	------	------	------	------	------	------	------	------	------	------

U017_S006
GRIP:VIBRATING PLATE:RECEIVING UNIT:LOWER:ASS'Y

110.D2584985
DECAL:GRIP:RECE
IVING UNIT:LOWE
R

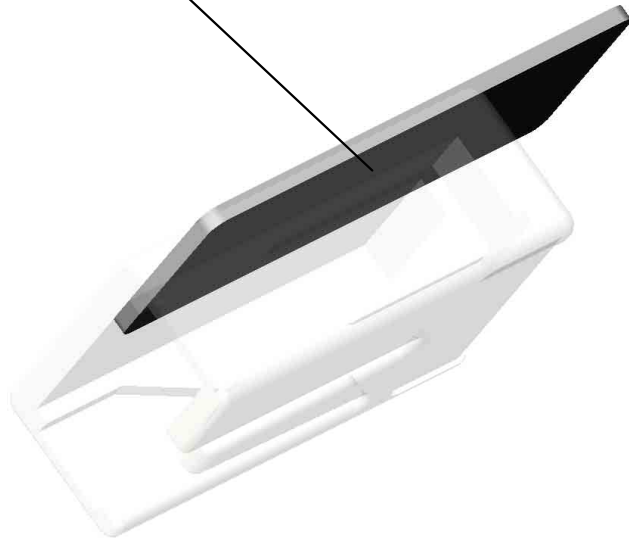

107.D2584921
GRIP:VIBRATING P
LATE:RECEIVING
UNIT:LOWER:ASS'
Y

U001	U002	U003	U004	U005	U006	U007	U008	U009	U010	U011	U012	U013	U014	U015	U016	U017	U018	U019	U020	U021
------	------	------	------	------	------	------	------	------	------	------	------	------	------	------	------	------	------	------	------	------

U017_S007
GUIDE PLATE:SWIVEL:UPPER:ASS'Y

108.D2584922
GRIP:GUIDE PLAT
E:RECEIVING UNIT

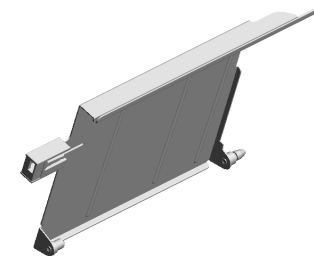

105.D2584907
GUIDE PLATE:SWI
VEL:UPPER:ASS'Y

U001	U002	U003	U004	U005	U006	U007	U008	U009	U010	U011	U012	U013	U014	U015	U016	U017	U018	U019	U020	U021
------	------	------	------	------	------	------	------	------	------	------	------	------	------	------	------	------	------	------	------	------

U017_S008
INNER COVER:RECEIVING UNIT:LEFT LOWER:ASS'Y

88.D1364976
DECAL:INNER COV
ER:RECEIVING SU
B-UNIT:UPPER

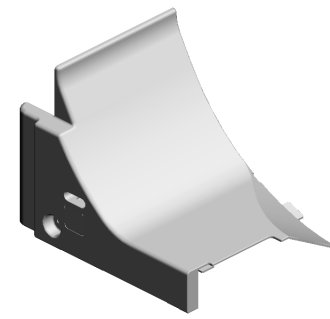

106.D2584919
INNER COVER:RE
CEIVING UNIT:LEF
T LOWER:ASS'Y

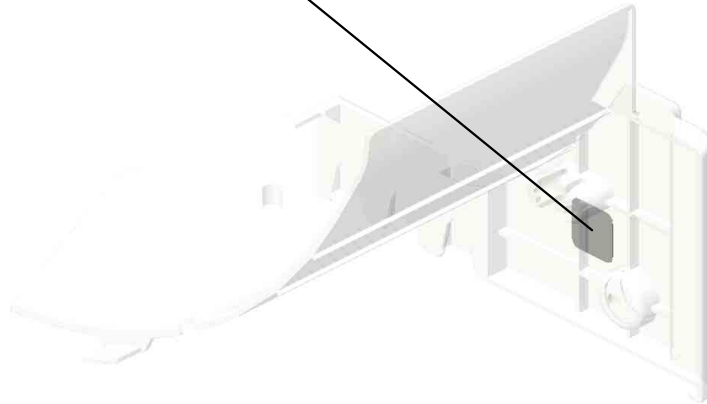

U001	U002	U003	U004	U005	U006	U007	U008	U009	U010	U011	U012	U013	U014	U015	U016	U017	U018	U019	U020	U021
------	------	------	------	------	------	------	------	------	------	------	------	------	------	------	------	------	------	------	------	------

U018.MAIN DRIVE

U018 S011
D0CN1041
SERVICE PARTS:DRIVE UNIT:IMAGING

U018 S003
D0CN1014
DRIVE UNIT:PHOTOCONDUCTOR:ASSY

U018 S012
D0CN1041
SERVICE PARTS:DRIVE UNIT:IMAGING

U018 S007
D2581286
BRACKET:TENSIONER:USED TONER

U018 S004
D0CN1014
DRIVE UNIT:PHOTOCONDUCTOR:ASSY

U018 S006
D0CN1028
FUSING DRIVE SUB-UNIT:GEAR:SLOW DOWN:ASSY

U018 S002
D0CN1014
DRIVE UNIT:PHOTOCONDUCTOR:ASSY

U018 S009
D0CN1336
DRIVE UNIT:PAPER EXIT SUB-UNIT:ASSY

U018 S001
D0CN1014
DRIVE UNIT:PHOTOCONDUCTOR:ASSY

U018 S005
D0CN1230
DRIVE UNIT:TRANSFER:SECOND:ASSY

U018 S008
D0CN1311
DRIVE UNIT:TRANSPORT SUB-UNIT:CONNECTING:ASSY

U018 S010
D0CN1341
DRIVE UNIT:PAPER FEED SUB-UNIT:NO.1:ASSY

U001	U002	U003	U004	U005	U006	U007	U008	U009	U010	U011	U012	U013	U014	U015	U016	U017	U018	U019	U020	U021
------	------	------	------	------	------	------	------	------	------	------	------	------	------	------	------	------	------	------	------	------

U018.MAIN DRIVE

U018 S013
D0CN1041
SERVICE PARTS:DRIVE UNI
T:IMAGING

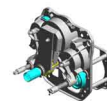
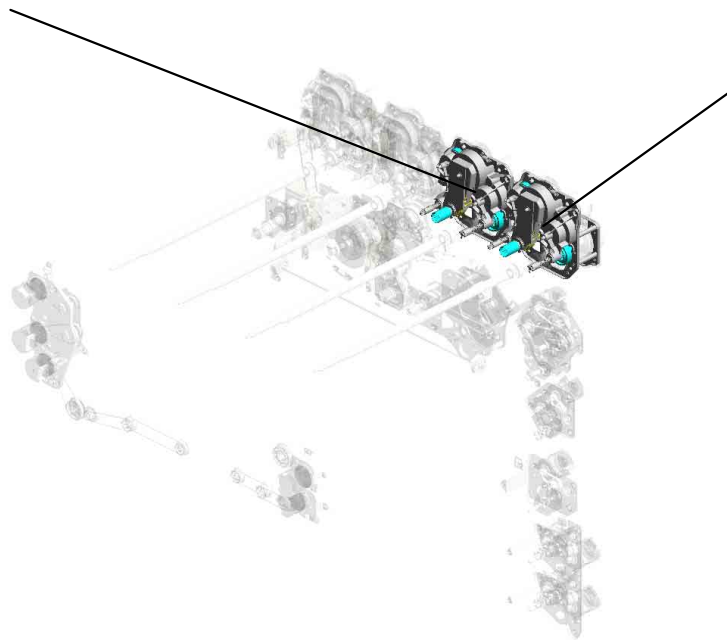

U018 S014
D0CN1041
SERVICE PARTS:DRIVE UNI
T:IMAGING

U001	U002	U003	U004	U005	U006	U007	U008	U009	U010	U011	U012	U013	U014	U015	U016	U017	U018	U019	U020	U021
------	------	------	------	------	------	------	------	------	------	------	------	------	------	------	------	------	------	------	------	------

U018_S001.DRIVE UNIT:PHOTOCONDUCTOR:ASS'Y

U018 S001 S001
D2581100
DRUM:GEAR:SLOW DOWN:A
SSY:(M34)

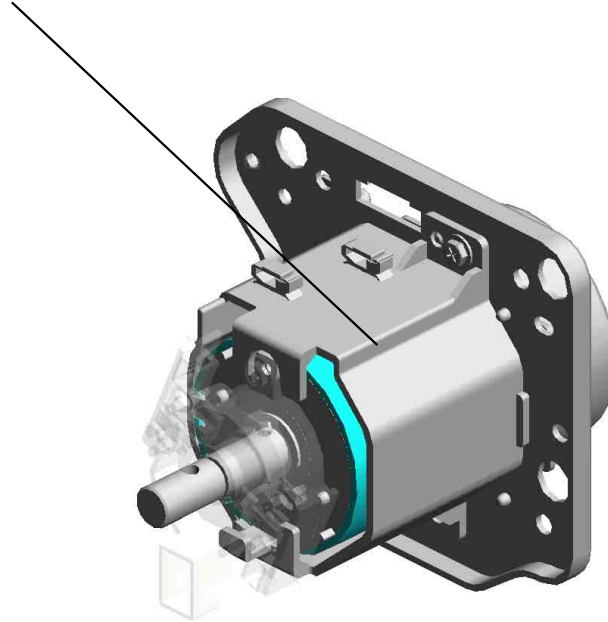

U001	U002	U003	U004	U005	U006	U007	U008	U009	U010	U011	U012	U013	U014	U015	U016	U017	U018	U019	U020	U021
------	------	------	------	------	------	------	------	------	------	------	------	------	------	------	------	------	------	------	------	------

U018_S002.DRIVE UNIT:PHOTOCONDUCTOR:ASS'Y

U018 S002 S001
D2581100
DRUM:GEAR:SLOW DOWN:A
SS'Y:(M34)

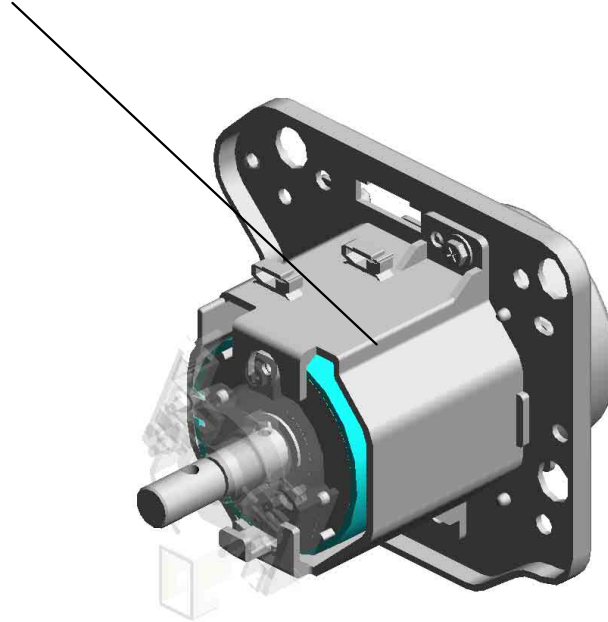

U001	U002	U003	U004	U005	U006	U007	U008	U009	U010	U011	U012	U013	U014	U015	U016	U017	U018	U019	U020	U021
------	------	------	------	------	------	------	------	------	------	------	------	------	------	------	------	------	------	------	------	------

U018_S003.DRIVE UNIT:PHOTOCONDUCTOR:ASS'Y

U018 S003 S001
D2581100
DRUM:GEAR:SLOW DOWN:A
SS'Y:(M34)

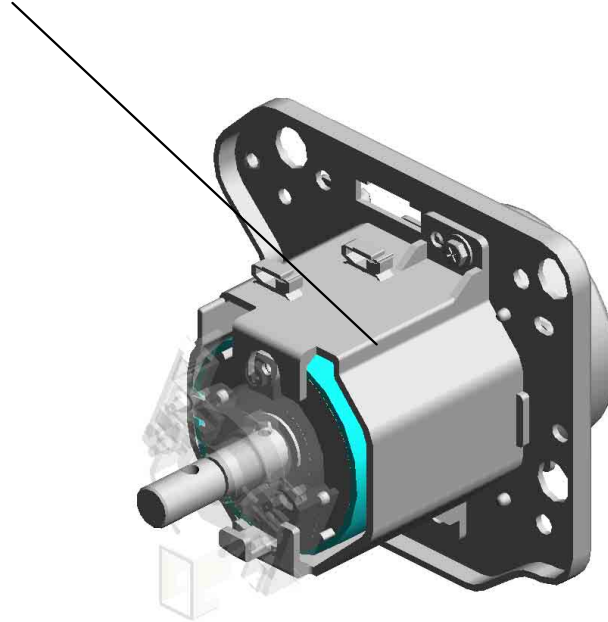

U001	U002	U003	U004	U005	U006	U007	U008	U009	U010	U011	U012	U013	U014	U015	U016	U017	U018	U019	U020	U021
------	------	------	------	------	------	------	------	------	------	------	------	------	------	------	------	------	------	------	------	------

U018_S004.DRIVE UNIT:PHOTOCONDUCTOR:ASS'Y

U018 S004 S001
D2581100
DRUM:GEAR:SLOW DOWN:A
SSY:(M34)

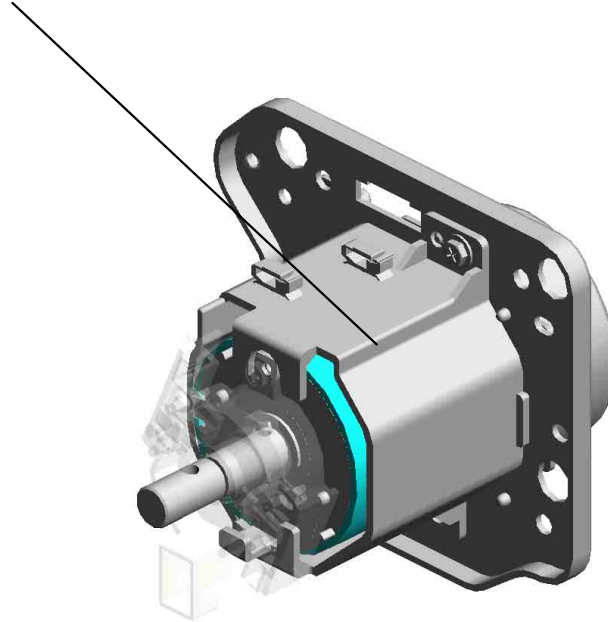

U001	U002	U003	U004	U005	U006	U007	U008	U009	U010	U011	U012	U013	U014	U015	U016	U017	U018	U019	U020	U021
------	------	------	------	------	------	------	------	------	------	------	------	------	------	------	------	------	------	------	------	------

U018 MAIN DRIVE

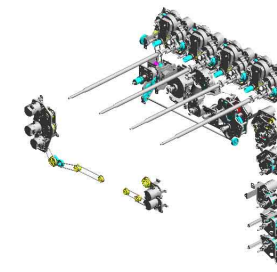

27.AA043729 SYNCHRONOUS B ELT:40S2M176GE 202208-03 O/O
 9.06320140G PARALLEL PIN
 7.04583010N (x3) HEXAGON HEAD TAPPING SCREW:3 X10
 2.03530030N (x2) SCREW:M3X3
 19.11050762 (x3) CLAMP:LWS-0711A

11.07200040E (x33) RETAINING RING - M4

12.07200060E RETAINING RING - M6

15.11050758 (x3) CLAMP:LWSM-030 6A

6.04543006Q (x49) TAPPING SCREW - M3X6

21.AA043311 TIMING BELT:40S2 M302G

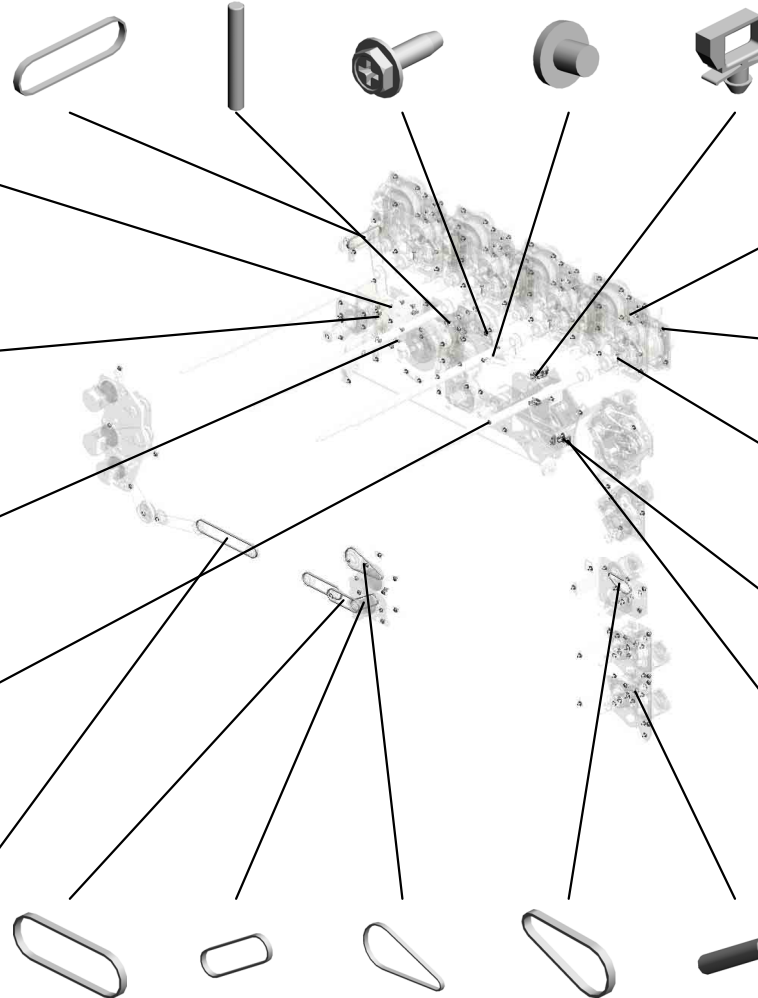

1.03130040N (x12) SCREW:M3X4

4.03603006N (x90) SCREW - M3X6

5.03603014N (x4) SCREW - M3X14

18.11050761 CLAMP:LWS-0511A

17.11050760 (x2) CLAMP:LWSM-051 1A

24.AA043660 TIMING BELT:40S2 M172
 25.AA043663 TIMING BELT:40S2 M162
 26.AA043694 (x2) SYNCHRONOUS B ELT:B40S2M202
 23.AA043637 TIMING BELT - 40S 2M124
 8.06320100G (x5) PIN - 2X10MM

U018 MAIN DRIVE

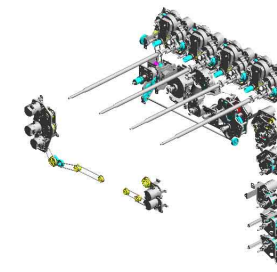

- 28.AA043929 TIMING BELT - B40 S2M114
- 41.AB017915 GEAR:PULLEY:USED TONER:UPPER:Z37/S2M31T
- 45.AB017955 GEAR:IDLER:59Z/31Z
- 46.AB017956 GEAR:PULLEY:LOWER:Z32/S2M45T
- 40.AB017912 GEAR:USED TONER:IDLER:NO.1

47.AB017975
GEAR:REVERSE EXCIT:IDLER:NO.2:PRESS FIT

33.AB011610
GEAR:USED TONER:IDLER:NO.3

36.AB016002
GEAR:Z36

49.AB030866
PULLEY:DUPLX SUB-UNIT:REGISTRATION:S2M54T

43.AB017919
GEAR:Z26/26T

52.AB033114
PULLEY:DUPLX SUB-UNIT:S2M:36T:COUPLING

50.AB030876 (x2)
PULLEY:S2M:36T

51.AB030887
PULLEY:T60

34.AB011616 (x5)
GEAR:PAPER FEED SUB-UNIT

30.AA082173 (x11)
PLAIN SHAFT BEARING:6X10X6

32.AB011607
GEAR:ON-OFF:TRANSFER

37.AB017837
GEAR:ON-OFF:TRANSFER:IDLER:NO.1

38.AB017838
GEAR:ON-OFF:TRANSFER:IDLER:NO.2

31.AB011577 (x2)
GEAR:STOPPER PIN:35Z

42.AB017916 (x5)
GEAR:PAPER FEED SUB-UNIT:IDLER

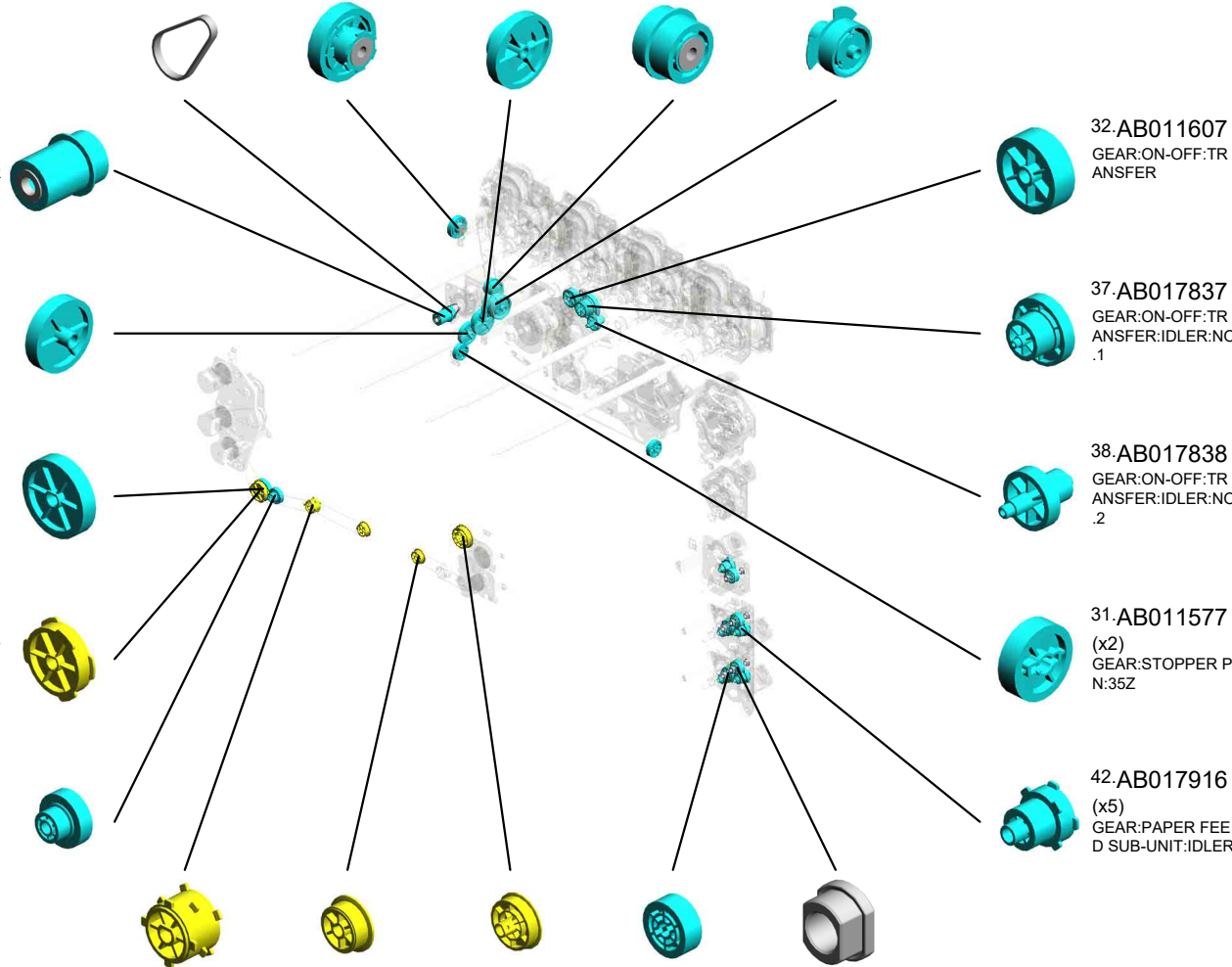

U018 MAIN DRIVE

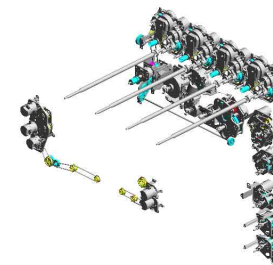

- 55.AB033121 TIMING PULLEY:S2 M41T:S2M31T
- 91.D1361249 BRACKET:ON-OFF: TRANSFER:ASSY
- 90.D1361247 HOUSING:ON-OFF: TRANSFER
- 86.D1361212 DC MOTOR:ON-OFF: F:TRANSFER:ASSY:(M17)
- 61.AX061213 (x4) DC BRUSHLESS MOTOR:26Z:25W:(M18)

- 76.D0CN1310 (x2) DC MOTOR:10W:N MB:ASSY:(M42/M47/M48)

- 59.AX061204 DC MOTOR:11.5W: BRUSHLESS:(M14/M15)

- 92.D1361275 BRACKET:DRIVE: USING

- 57.AX060510 DRIVE SUB-UNIT: ON-OFF:PRESSURE ROLLER:(M13)

- 53.AB033115 PULLEY:DUPLX S UB-UNIT:IDLER:S2 M:36T

- 54.AB033116 PULLEY:DUPLX S UB-UNIT:54T/36T

- 78.D0CN1320 (x6) DC MOTOR:20W:N MB:ASSY:(M43/M46/M47/M51/M54/M56/M63/M64/M65/M66/M67)

- 63.B2231186 (x5) DRIVE JOINT

- 68.D0894466 (x4) SYNCHRONOUS BELT:S2M:104

- 97.D1361357 (x2) SHAFT:PAPER FEED SUB-UNIT:FEED: NO.3:ASSY

- 67.D0141265 (x4) BRACKET:DC MOTOR

- 85.D1361159 (x4) DC MOTOR:24V:8.8W:BRUSHLESS:(M30)

- 95.D1361350 SHAFT:PAPER FEED SUB-UNIT:GRIP: ASSY

- 94.D1361328 DRUM STAY:PAPER FEED SUB-UNIT: NO.2

- 96.D1361355 (x2) SHAFT:PAPER FEED SUB-UNIT:GRIP: NO.3:ASSY

U018 MAIN DRIVE

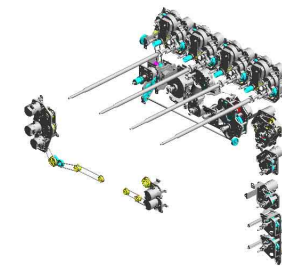

- 131.AA043813 SYNCHRONOUS BELT:40S2M380 202211-03 O/O
- 120.D2581288 TENSION SPRING:USED TONER
- 108.D2581217 JOINT:ON-OFF:INTERMEDIATE TRANSFER
- 117.D2581246 COMPRESSION SPRING:DRIVE:ON-OFF:TRANSFER

134.GW020024
PHOTOINTERRUPTOR:LG2A24BL1:GF:(S7/S15/S24/S106)



130.D4345209
TIMING BELT:B40S2M246

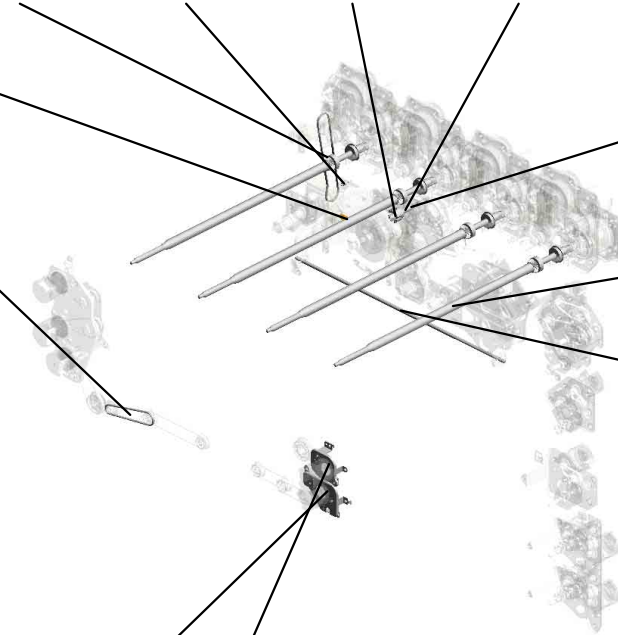

109.D2581219
SHAFT:ON-OFF:TRANSFER:ASSY



107.D2581132
(x4)
DRUM SHAFT:GEAR:ASSY



121.D2581295
SHAFT:DRIVE:USED TONER



128.D2581398
BRACKET:MOTOR:DUPLIX UNIT



122.D2581349
BRACKET:MOTOR:REGISTRATION



U001	U002	U003	U004	U005	U006	U007	U008	U009	U010	U011	U012	U013	U014	U015	U016	U017	U018	U019	U020	U021
------	------	------	------	------	------	------	------	------	------	------	------	------	------	------	------	------	------	------	------	------

U018_S001
 DRIVE UNIT:PHOTOCONDUCTOR:ASS'Y

84.D1361127 RUBBER BUSHING :ENCODER
 15.11050758 CLAMP:LWSM-030 6A
 7.04583010N (x2) HEXAGON HEAD TAPPING SCREW:3 X10

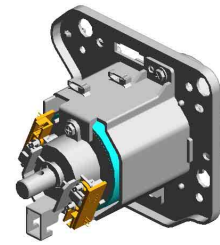

69.D0CN1014
 DRIVE UNIT:PHOTOCONDUCTOR:ASS'Y

72.D0CN1147 (x4) RIVET:GRIP:DIA2.0

13.07200080E RETAINING RING - M8

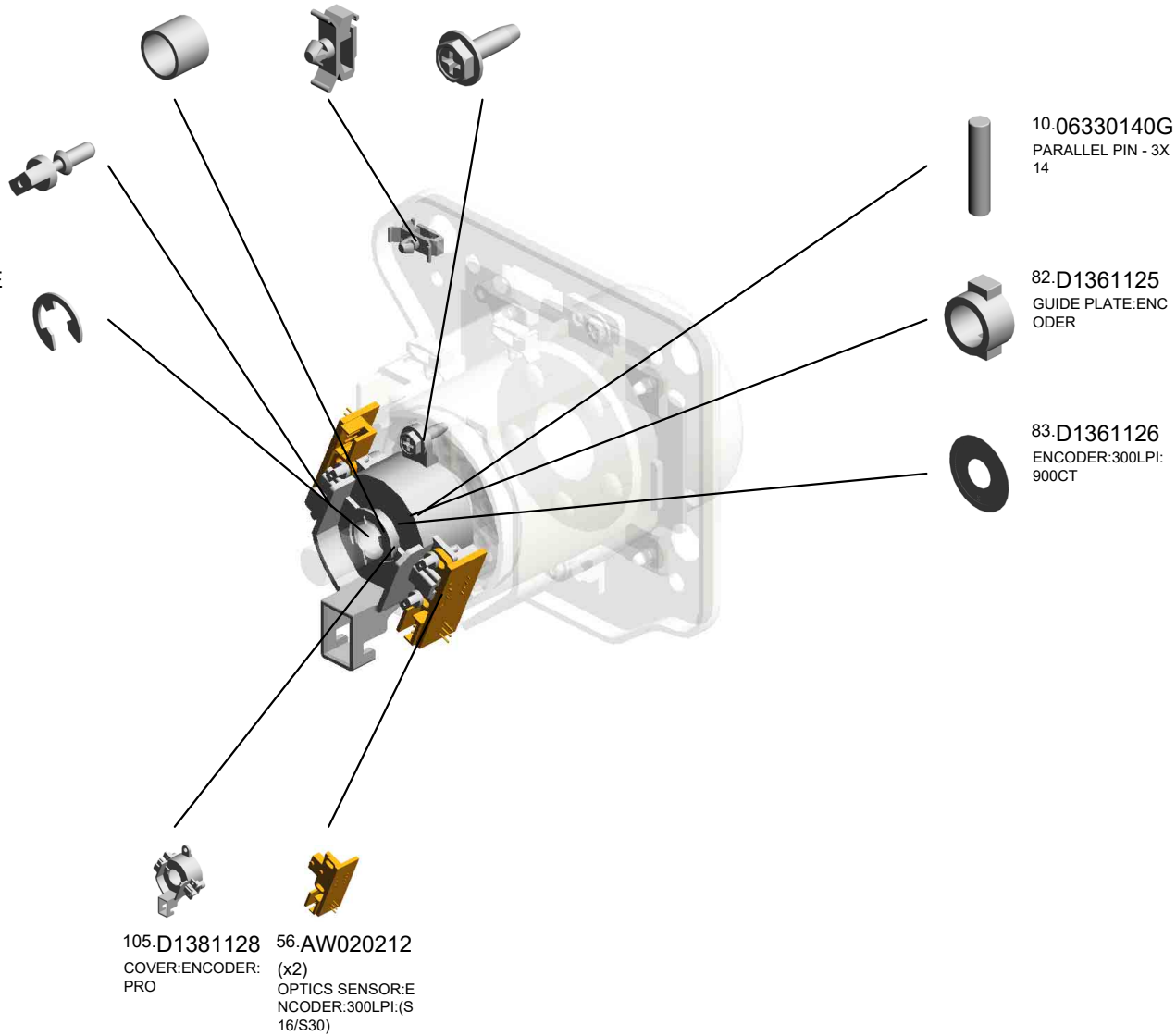

U018_S001_S001
DRUM:GEAR:SLOW DOWN:ASS'Y:(M34)

13.07200080E 6.04543006Q
(x2) (x6)
RETAINING RING - TAPPING SCREW -
M8 M3X6

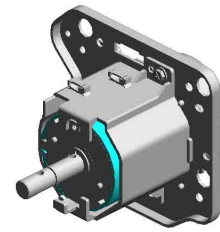

106.D2581100
DRUM:GEAR:SLO
W DOWN:ASS'Y:(M
34)

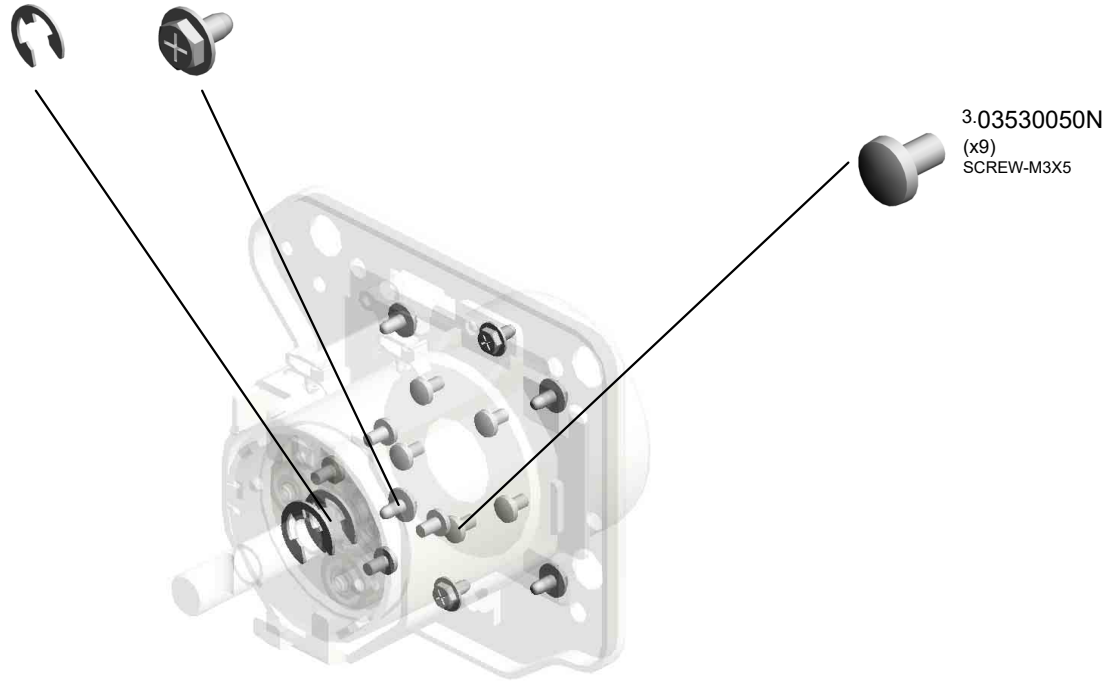

U001	U002	U003	U004	U005	U006	U007	U008	U009	U010	U011	U012	U013	U014	U015	U016	U017	U018	U019	U020	U021
------	------	------	------	------	------	------	------	------	------	------	------	------	------	------	------	------	------	------	------	------

U018_S002
 DRIVE UNIT:PHOTOCONDUCTOR:ASS'Y

84.D1361127 RUBBER BUSHING :ENCODER
 15.11050758 CLAMP:LWSM-030 6A
 7.04583010N (x2) HEXAGON HEAD TAPPING SCREW:3 X10

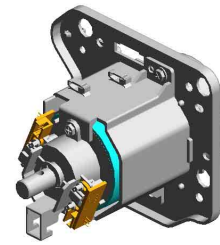

69.D0CN1014
 DRIVE UNIT:PHOTOCONDUCTOR:ASS'Y

72.D0CN1147 (x4) RIVET:GRIP:DIA2.0

13.07200080E RETAINING RING - M8

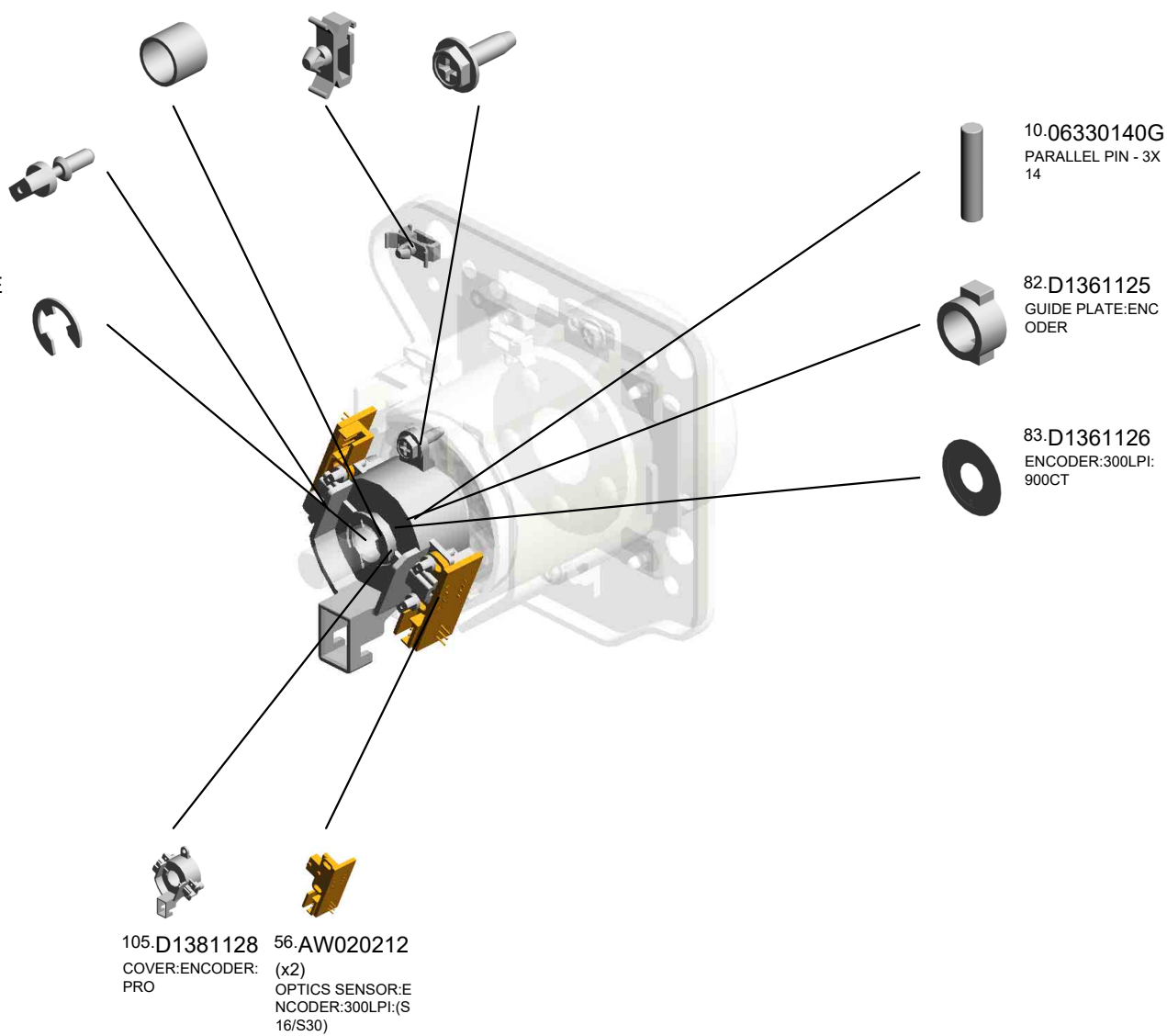

U018_S002_S001
DRUM:GEAR:SLOW DOWN:ASS'Y:(M34)

13.07200080E 6.04543006Q
(x2) (x6)
RETAINING RING - TAPPING SCREW -
M8 M3X6

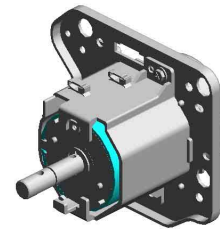

106.D2581100
DRUM:GEAR:SLO
W DOWN:ASS'Y:(M
34)

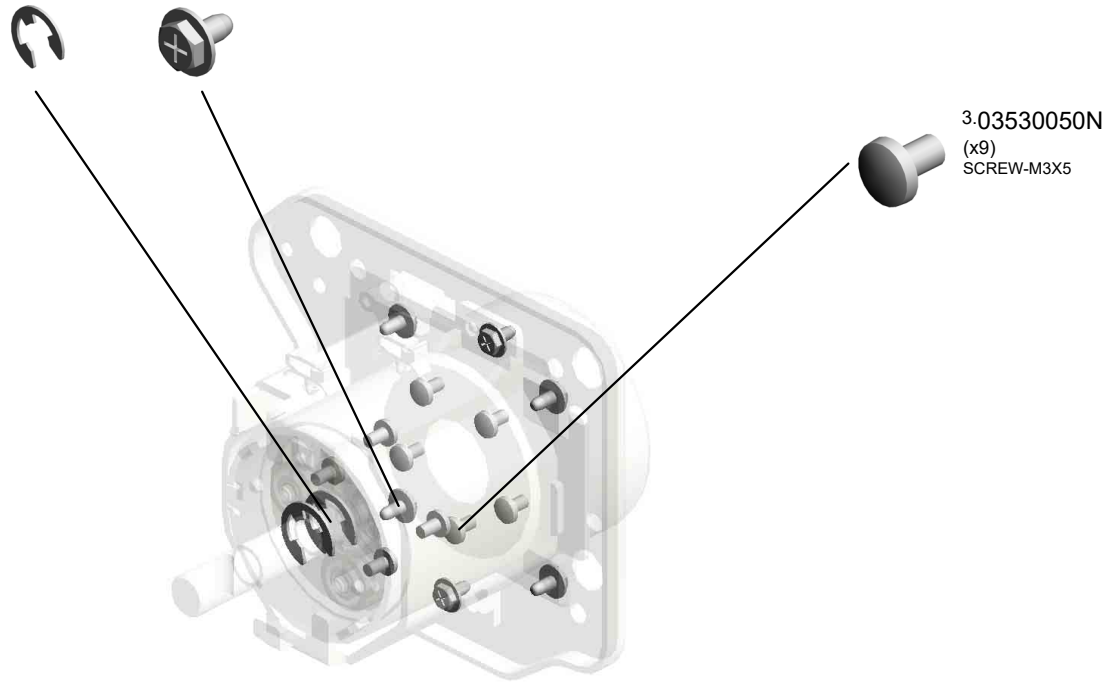

U001	U002	U003	U004	U005	U006	U007	U008	U009	U010	U011	U012	U013	U014	U015	U016	U017	U018	U019	U020	U021
------	------	------	------	------	------	------	------	------	------	------	------	------	------	------	------	------	------	------	------	------

U018_S003
 DRIVE UNIT:PHOTOCONDUCTOR:ASS'Y

84.D1361127 RUBBER BUSHING :ENCODER
 15.11050758 CLAMP:LWSM-030 6A
 7.04583010N (x2) HEXAGON HEAD TAPPING SCREW:3 X10

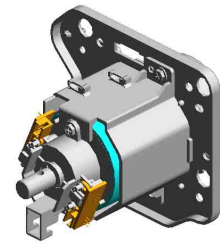

69.D0CN1014
 DRIVE UNIT:PHOTOCONDUCTOR:ASS'Y

72.D0CN1147 (x4) RIVET:GRIP:DIA2.0

13.07200080E RETAINING RING - M8

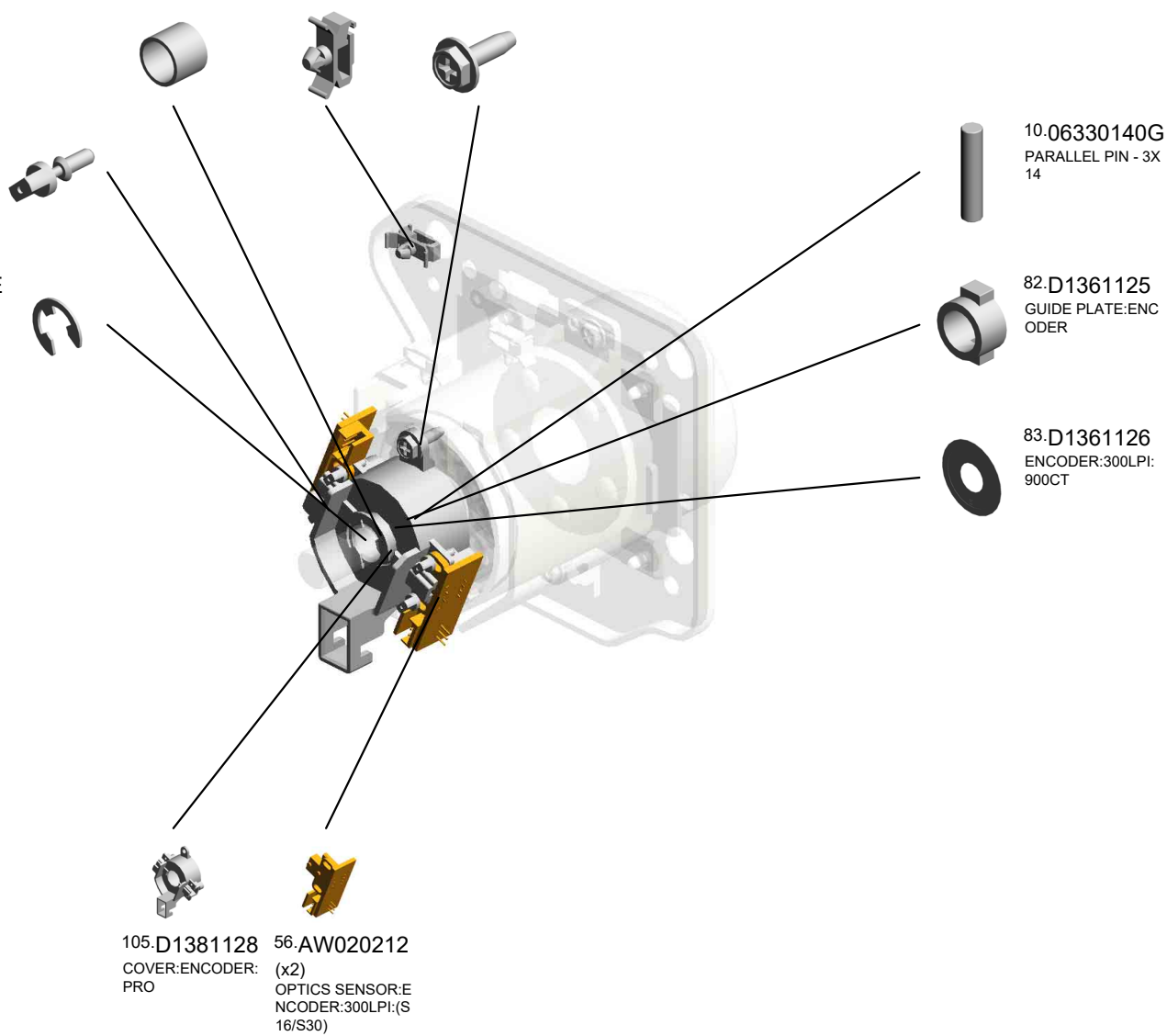

U018_S003_S001
DRUM:GEAR:SLOW DOWN:ASS'Y:(M34)

13.07200080E 6.04543006Q
(x2) (x6)
RETAINING RING - TAPPING SCREW -
M8 M3X6

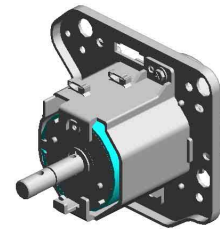

106.D2581100
DRUM:GEAR:SLO
W DOWN:ASS'Y:(M
34)

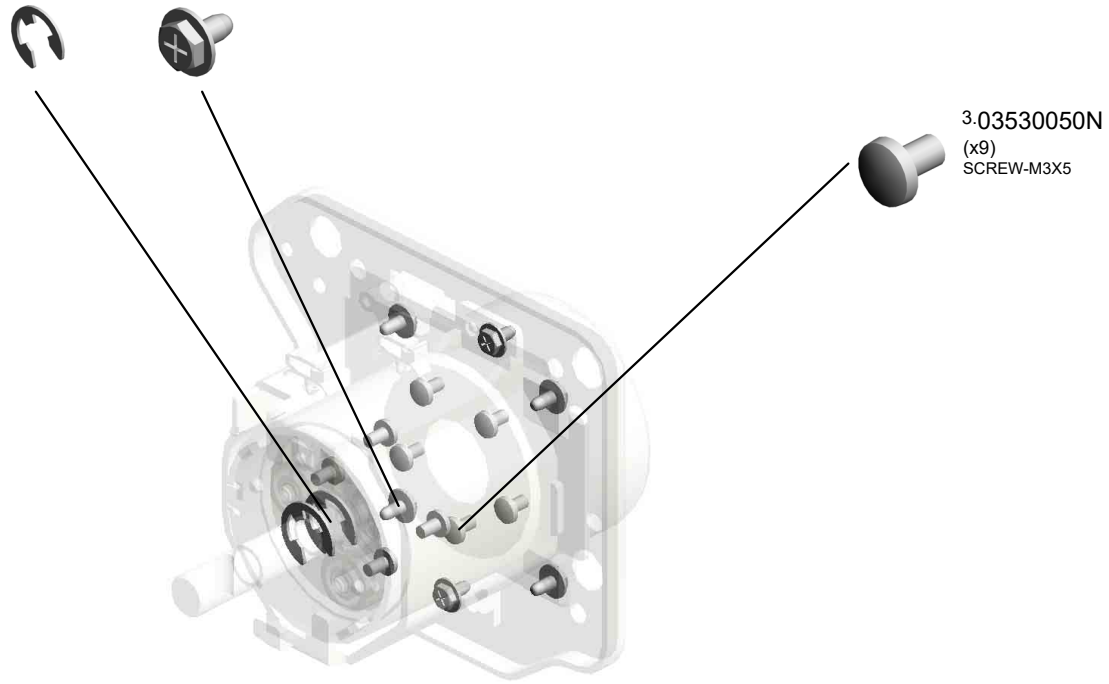

U001	U002	U003	U004	U005	U006	U007	U008	U009	U010	U011	U012	U013	U014	U015	U016	U017	U018	U019	U020	U021
------	------	------	------	------	------	------	------	------	------	------	------	------	------	------	------	------	------	------	------	------

U018_S004
 DRIVE UNIT:PHOTOCONDUCTOR:ASS'Y

84.D1361127 RUBBER BUSHING :ENCODER
 15.11050758 CLAMP:LWSM-030 6A
 7.04583010N (x2) HEXAGON HEAD TAPPING SCREW:3 X10

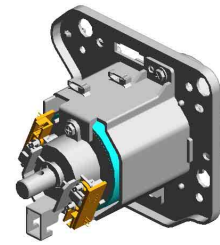

69.D0CN1014
 DRIVE UNIT:PHOTOCONDUCTOR:ASS'Y

72.D0CN1147 (x4) RIVET:GRIP:DIA2.0

13.07200080E RETAINING RING - M8

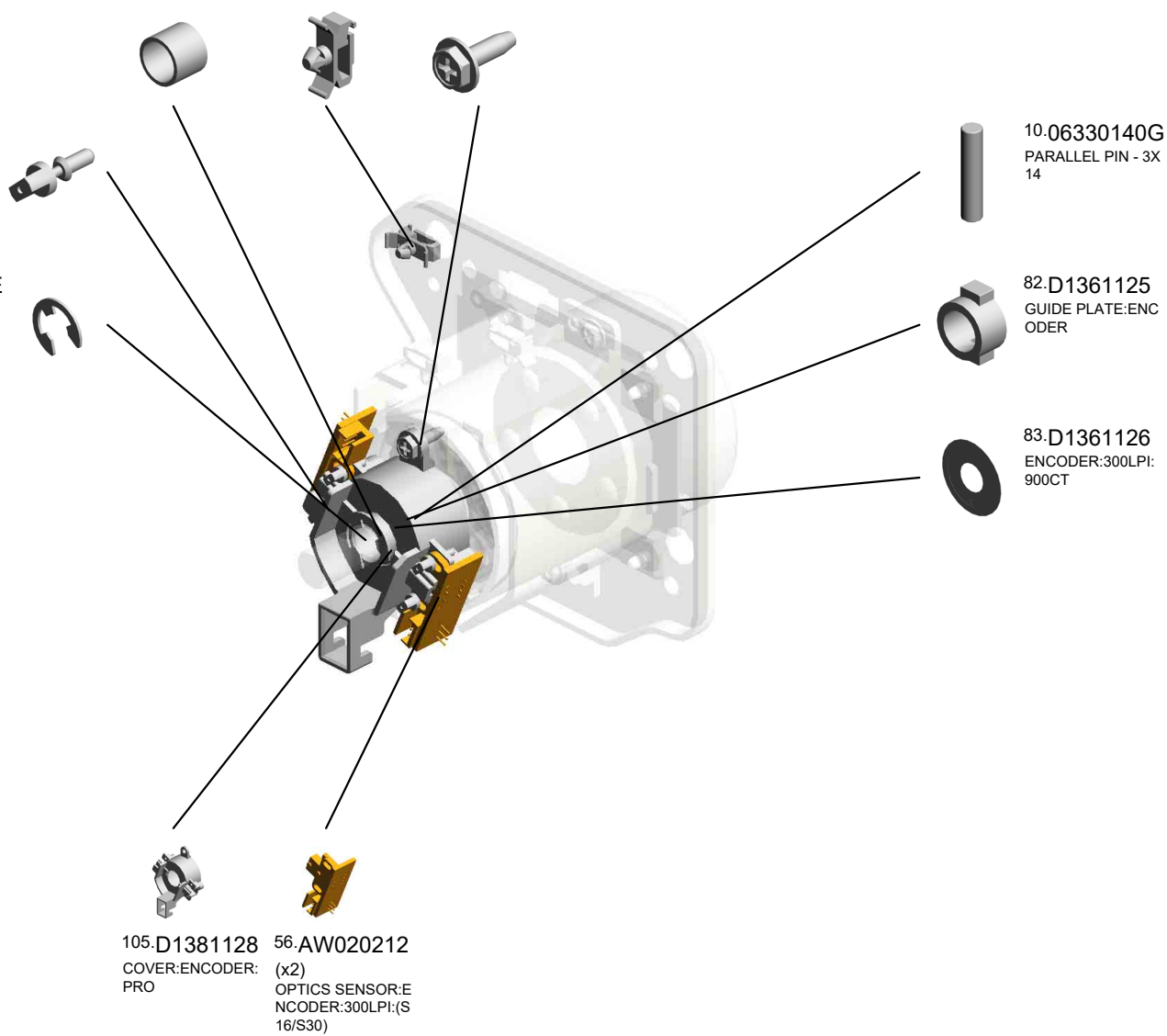

U018_S004_S001
DRUM:GEAR:SLOW DOWN:ASS'Y:(M34)

13.07200080E 6.04543006Q
(x2) (x6)
RETAINING RING - TAPPING SCREW -
M8 M3X6

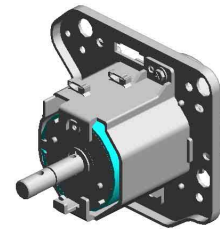

106.D2581100
DRUM:GEAR:SLO
W DOWN:ASS'Y:(M
34)

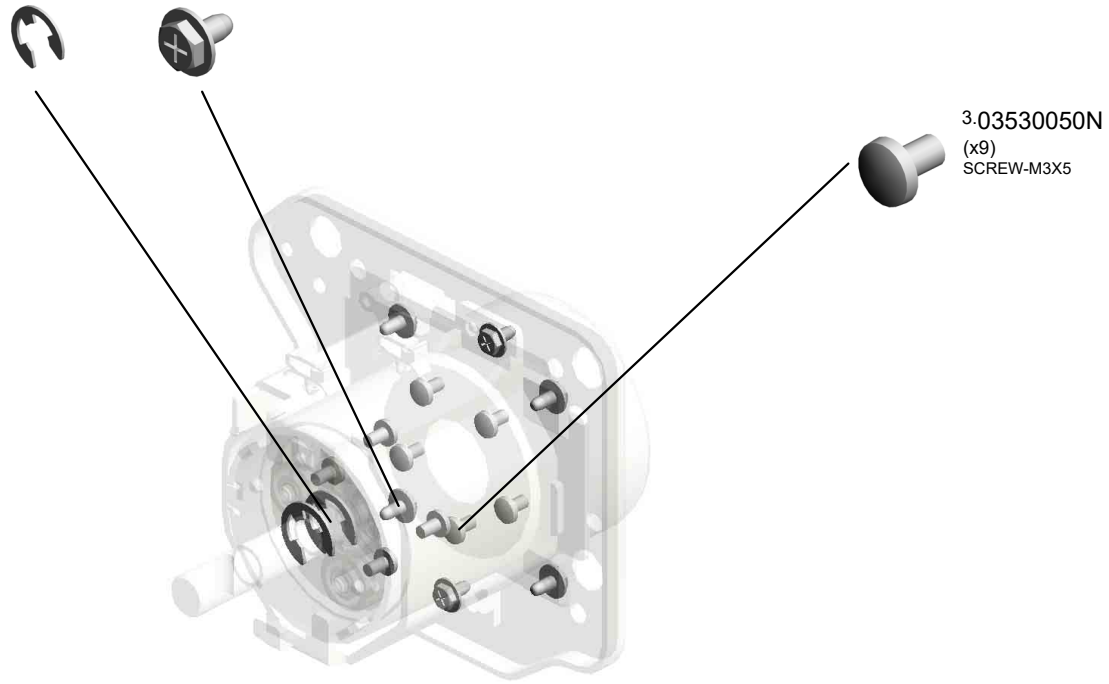

U001	U002	U003	U004	U005	U006	U007	U008	U009	U010	U011	U012	U013	U014	U015	U016	U017	U018	U019	U020	U021
------	------	------	------	------	------	------	------	------	------	------	------	------	------	------	------	------	------	------	------	------

U018_S005

DRIVE UNIT:TRANSFER:SECOND:ASS'Y

- 110.D2581228 DRUM STAY:TRANSFER:SECOND
- 112.D2581235 SHAFT:DRIVE:BELT CLEANING:ASS'Y
- 21.AA043311 TIMING BELT:40S2 M302G
- 12.07200060E RETAINING RING - M6
- 39.AB017839 GEAR:IDLER:BELT CLEANING

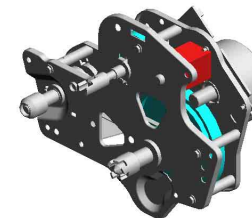

- 73.D0CN1230 DRIVE UNIT:TRANSFER:SECOND:ASS'Y

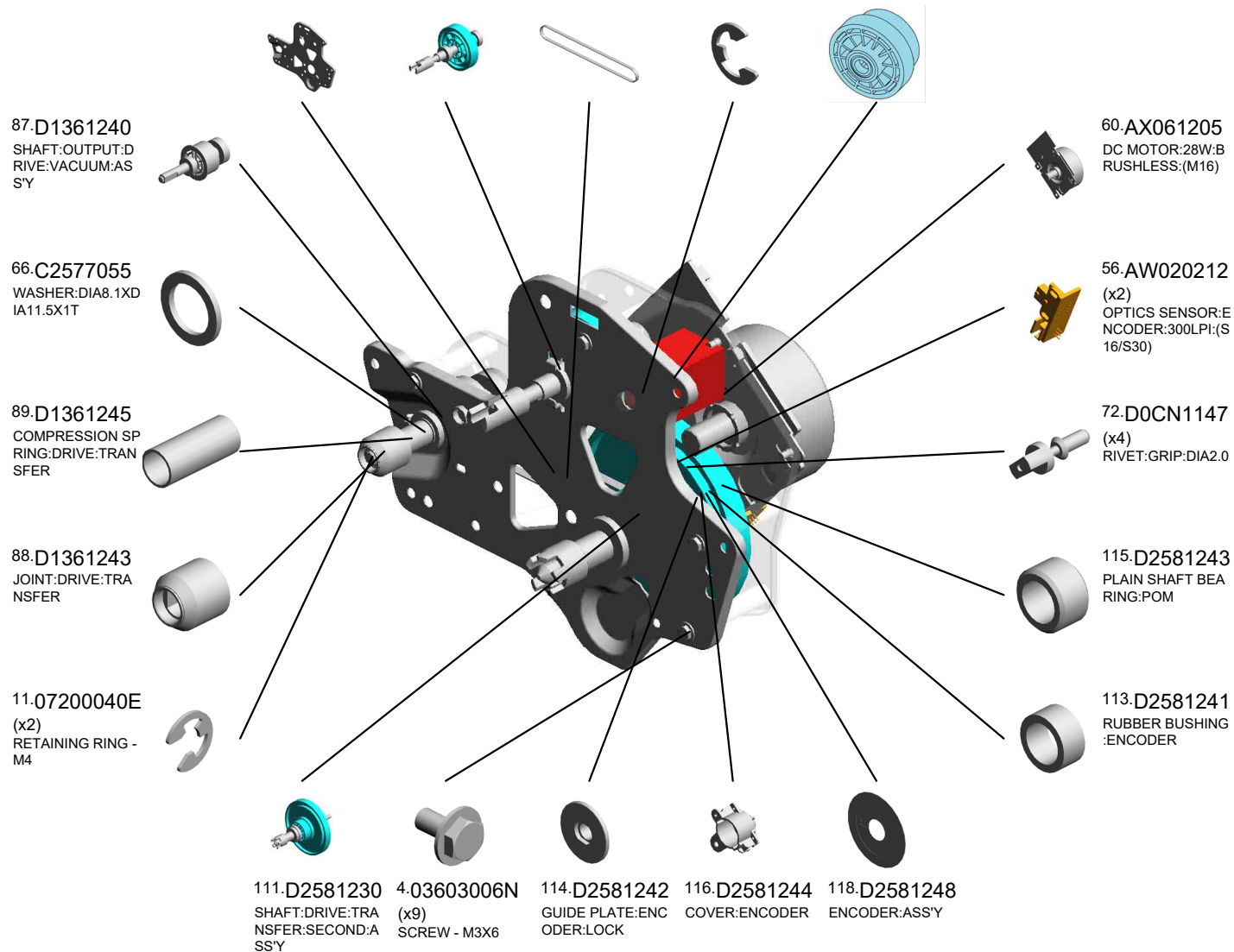

U018_S006
 FUSING DRIVE SUB-UNIT:GEAR:SLOW DOWN:ASS'Y

7.04583010N (x2) HEXAGON HEAD TAPPING SCREW:3 X10
 35.AB012093 (x4) GEAR:SLOW DOW N:2
 6.04543006Q (x4) TAPPING SCREW - M3X6

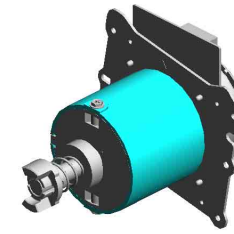

70.D0CN1028
 FUSING DRIVE SU
 B-UNIT:GEAR:SLO
 W DOWN:ASS'Y

74.D0CN1261
 SHAFT:OUTPUT:DRIVE:FUSING:ASS'Y

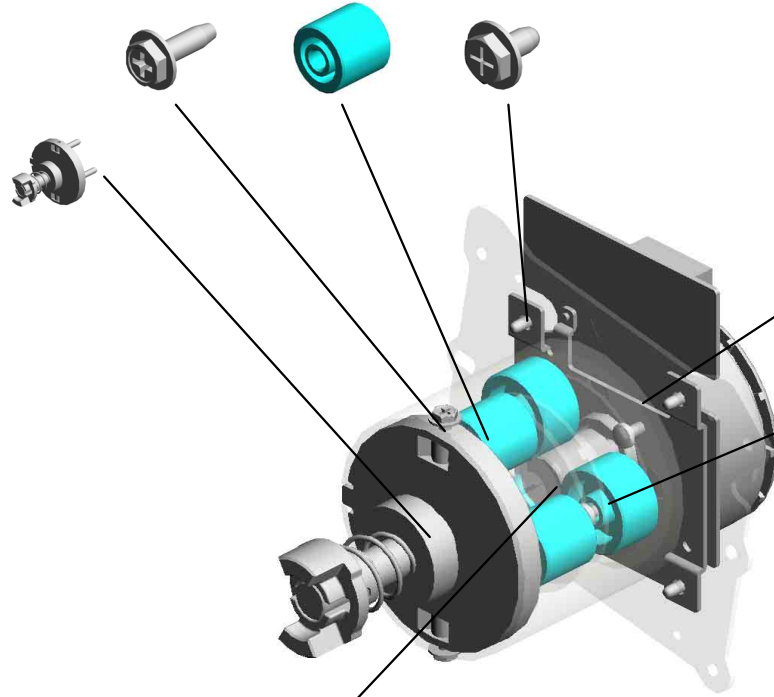

58.AX060550
 DC MOTOR:23Z:40 W:(M22)

75.D0CN1271
 (x3)
 GEAR:SLOW DOW N:34Z:20UM

3.03530050N
 (x11)
 SCREW-M3X5

U018_S007
BRACKET:TENSIONER:USED TONER

11.07200040E
RETAINING RING -
M4

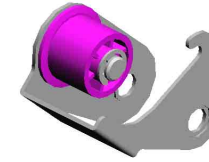

119.D2581286
BRACKET:TENSIO
NER:USED TONER



U001	U002	U003	U004	U005	U006	U007	U008	U009	U010	U011	U012	U013	U014	U015	U016	U017	U018	U019	U020	U021
------	------	------	------	------	------	------	------	------	------	------	------	------	------	------	------	------	------	------	------	------

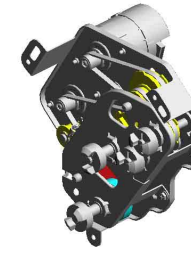

77.D0CN1311
DRIVE UNIT:TRANSPORT SUB-UNIT:CONNECTING:ASS'Y

- 79.D0CN1325 DC MOTOR:25W:N MB:ASS'Y:(M53/M55)
- 78.D0CN1320 DC MOTOR:20W:N MB:ASS'Y:(M43/M46/M47/M51/M54/M56/M63/M64/M65/M66/M67)
- 65.B8301456 TIMING BELT - 40S 2M190
- 64.B7003535 (x2) TIMING BELT:B40S 2M116
- 48.AB030865 PULLEY:S2M:54T/2 7T

98.D1361370
SHAFT:MANUAL FEED UNIT:CONNECTING

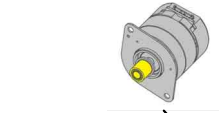

11.07200040E
(x5)
RETAINING RING - M4



22.AA043325
TIMING BELT - B40 S2M250



14.08046123
HEXAGONAL BOLT :W/WASHER:M3X8



44.AB017929
GEAR:IDLER:48T/Z 28

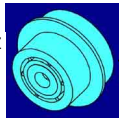

102.D1361377
(x2)
JOINT:DRIVE:MANUAL FEED SUB-UNIT



29.AA063715
(x2)
COMPRESSION SPRING:JOINT:CONNECTING:DRIVE SUB-UNIT



62.B0442316
(x2)
CLUTCH SPACER



99.D1361372
SHAFT:JOINT UNIT



17.11050760
(x3)
CLAMP:LWSM-051 1A



100.D1361374
(x2)
SHAFT:MANUAL FEED UNIT



101.D1361376
BRACKET:TRANSPORT SUB-UNIT:LOWER



9.06320140G
(x2)
PARALLEL PIN



103.D1361378
(x2)
JOINT:DRIVE:MANUAL FEED SUB-UNIT



6.04543006Q
(x8)
TAPPING SCREW - M3X6



U018_S008

DRIVE UNIT:TRANSPORT SUB-UNIT:CONNECTING:ASS'Y

123.D2581366
TENSION SPRING:
TIGHTENER:TRAN
SPORT

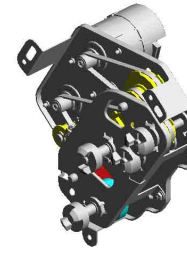

77.D0CN1311
DRIVE UNIT:TRAN
SPORT SUB-UNIT:
CONNECTING:ASS
'Y

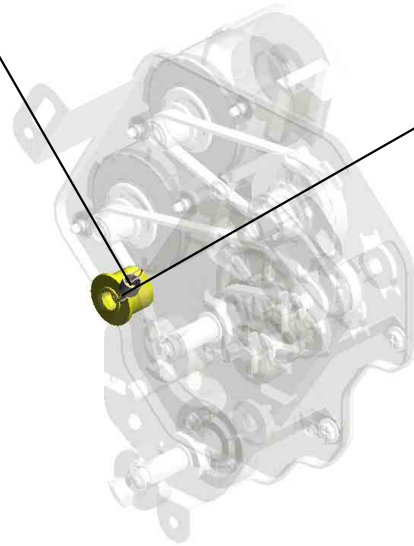

132.D6831845
PULLEY:IDLER:DIA
14

U001	U002	U003	U004	U005	U006	U007	U008	U009	U010	U011	U012	U013	U014	U015	U016	U017	U018	U019	U020	U021
------	------	------	------	------	------	------	------	------	------	------	------	------	------	------	------	------	------	------	------	------

U018_S009
 DRIVE UNIT:PAPER EXIT SUB-UNIT:ASS'Y

18.11050761 CLAMP:LWS-0511A
 11.07200040E RETAINING RING - M4
 124.D2581384 SYNCHRONOUS BELT:B60S2M182
 126.D2581388 DRUM STAY:DRIVE:EXIT

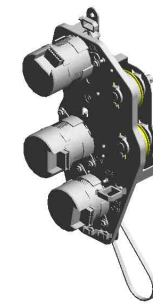

80.D0CN1336
 DRIVE UNIT:PAPER EXIT SUB-UNIT:ASS'Y

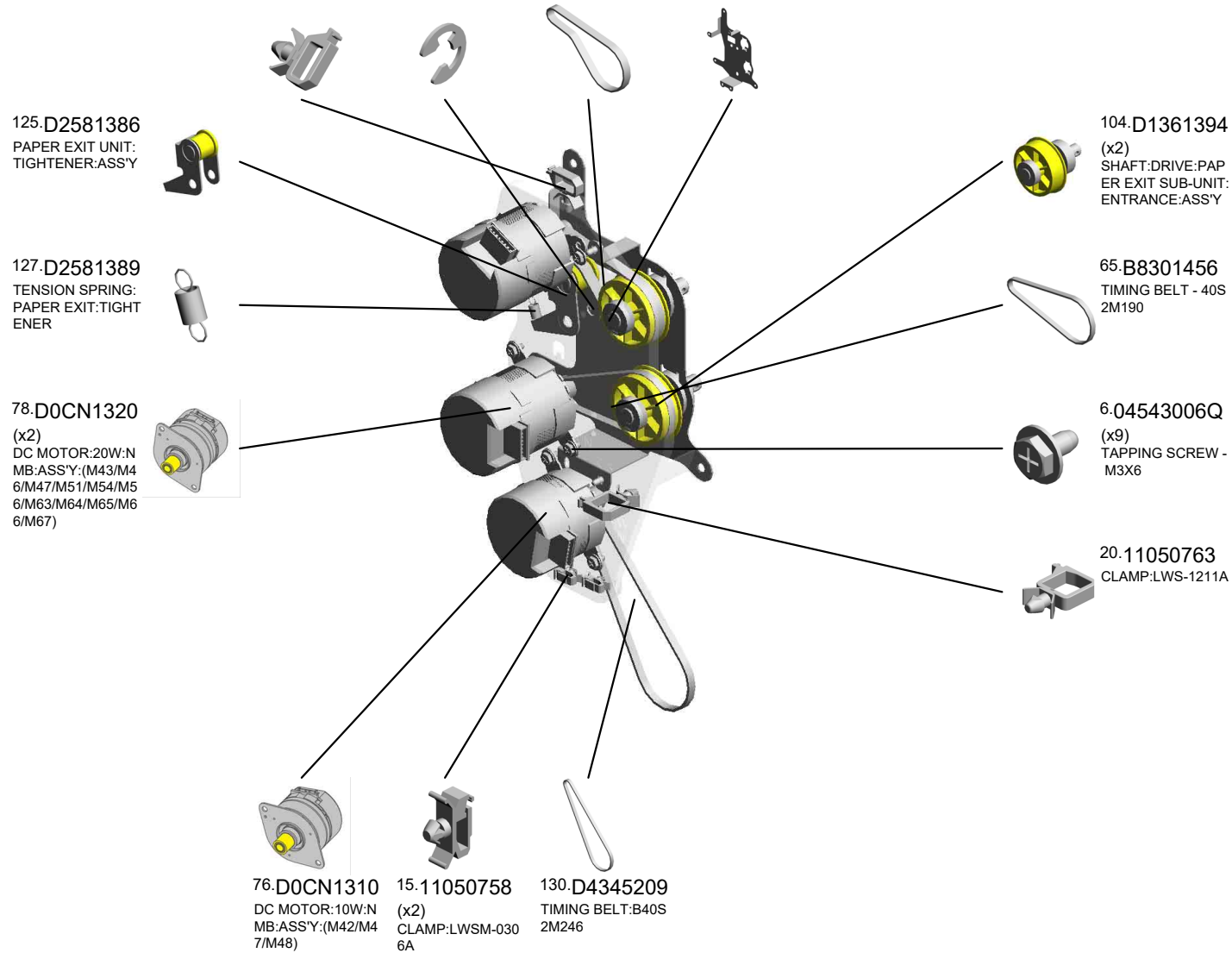

U018_S010
 DRIVE UNIT:PAPER FEED SUB-UNIT:NO.1:ASS'Y

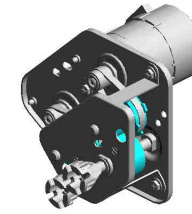

81.D0CN1341
 DRIVE UNIT:PAPE
 R FEED SUB-UNIT:
 NO.1:ASS'Y

93.D1361318 68.D0894466 78.D0CN1320
 DRUM STAY:PAPE (x2) DC MOTOR:20W:N
 R FEED SUB-UNIT: SYNCHRONOUS B MB:ASS'Y:(M43/M4
 NO.1 ELT:S2M:104 6/M47/M51/M54/M5
 6/M63/M64/M65/M6
 6/M67)

42.AB017916
 (x2)
 GEAR:PAPER FEE
 D SUB-UNIT:IDLER

129.D2611352
 SHAFT:PAPER FEE
 D UNIT:NO.2:FEED:
 ASS'Y

63.B2231186
 (x2)
 DRIVE JOINT

8.06320100G
 (x2)
 PIN - 2X10MM

11.07200040E
 (x7)
 RETAINING RING -
 M4

6.04543006Q
 (x7)
 TAPPING SCREW -
 M3X6

95.D1361350 34.AB011616 30.AA082173
 SHAFT:PAPER FEE (x2) PLAIN SHAFT BEA
 D SUB-UNIT:GRIP: GEAR:PAPER FEE RING:6X10X6
 ASS'Y D SUB-UNIT

U018_S011
 SERVICE PARTS:DRIVE UNIT:IMAGING

14.08046123 (x2) HEXAGONAL BOLT :W/WASHER:M3X8
 16.11050759 (x3) CLAMP:LWSM-060 5A

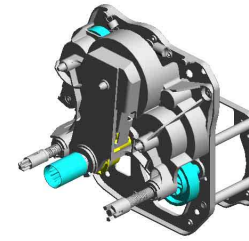

71.D0CN1041
 SERVICE PARTS:DRIVE UNIT:IMAGING

133.D6862824
 TIMING BELT:40S2 M240

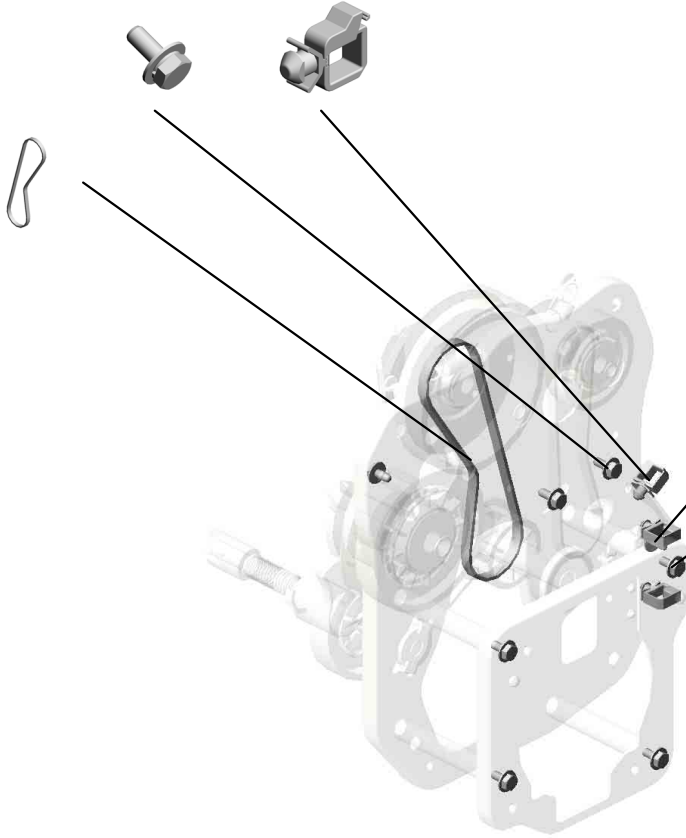

6.04543006Q
 (x2) TAPPING SCREW - M3X6

4.03603006N
 (x4) SCREW - M3X6

U001	U002	U003	U004	U005	U006	U007	U008	U009	U010	U011	U012	U013	U014	U015	U016	U017	U018	U019	U020	U021
------	------	------	------	------	------	------	------	------	------	------	------	------	------	------	------	------	------	------	------	------

U018_S012
 SERVICE PARTS:DRIVE UNIT:IMAGING

14.08046123 (x2) HEXAGONAL BOLT :W/WASHER:M3X8
 16.11050759 (x3) CLAMP:LWSM-060 5A

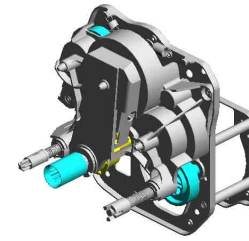

71.D0CN1041
 SERVICE PARTS:DRIVE UNIT:IMAGING

133.D6862824
 TIMING BELT:40S2 M240

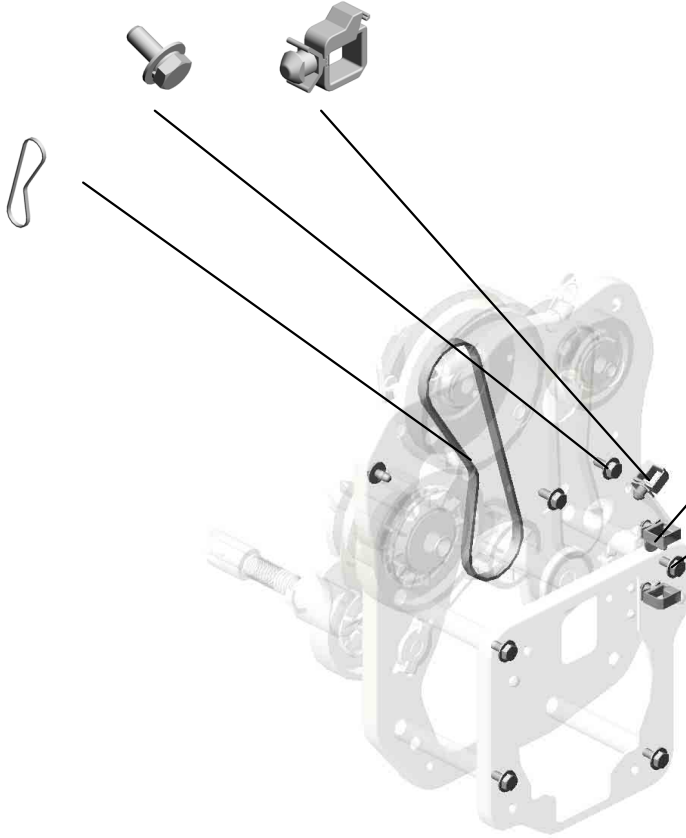

6.04543006Q
 (x2) TAPPING SCREW - M3X6

4.03603006N
 (x4) SCREW - M3X6

U001	U002	U003	U004	U005	U006	U007	U008	U009	U010	U011	U012	U013	U014	U015	U016	U017	U018	U019	U020	U021
------	------	------	------	------	------	------	------	------	------	------	------	------	------	------	------	------	------	------	------	------

U018_S013
 SERVICE PARTS:DRIVE UNIT:IMAGING

14.08046123 (x2) 16.11050759 (x3)
 HEXAGONAL BOLT CLAMP:LWSM-060
 :W/WASHER:M3X8 5A

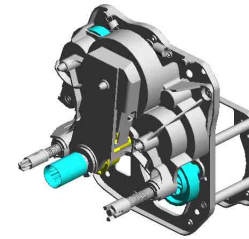

71.D0CN1041
 SERVICE PARTS:DRIVE UNIT:IMAGING

133.D6862824
 TIMING BELT:40S2
 M240

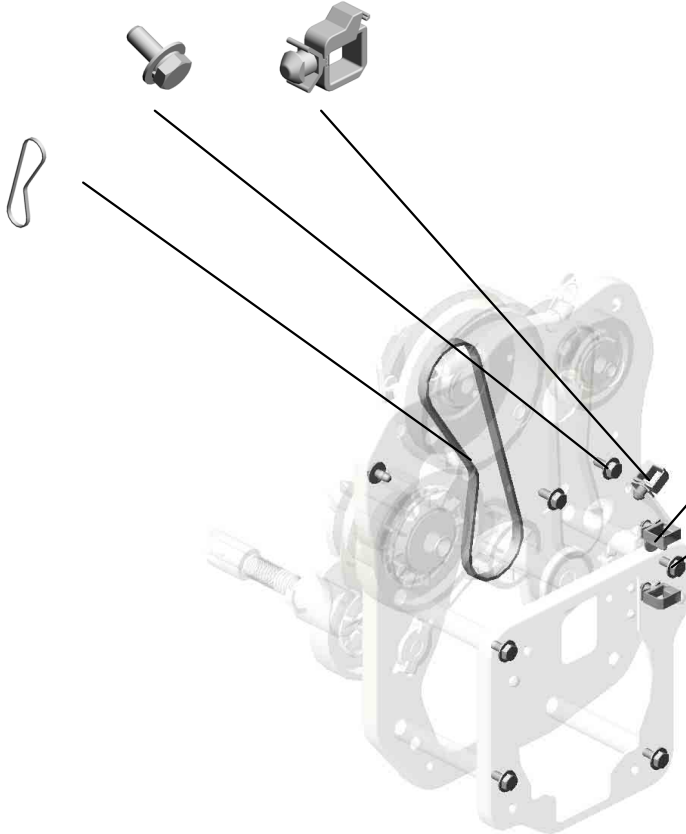

6.04543006Q
 (x2)
 TAPPING SCREW -
 M3X6

4.03603006N
 (x4)
 SCREW - M3X6

U018_S014
 SERVICE PARTS:DRIVE UNIT:IMAGING

14.08046123 (x2)
 HEXAGONAL BOLT :W/WASHER:M3X8

16.11050759 (x3)
 CLAMP:LWSM-060 5A

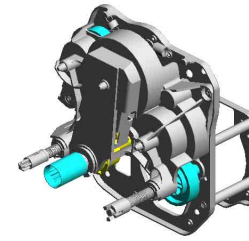

71.D0CN1041
 SERVICE PARTS:DRIVE UNIT:IMAGING

133.D6862824
 TIMING BELT:40S2 M240

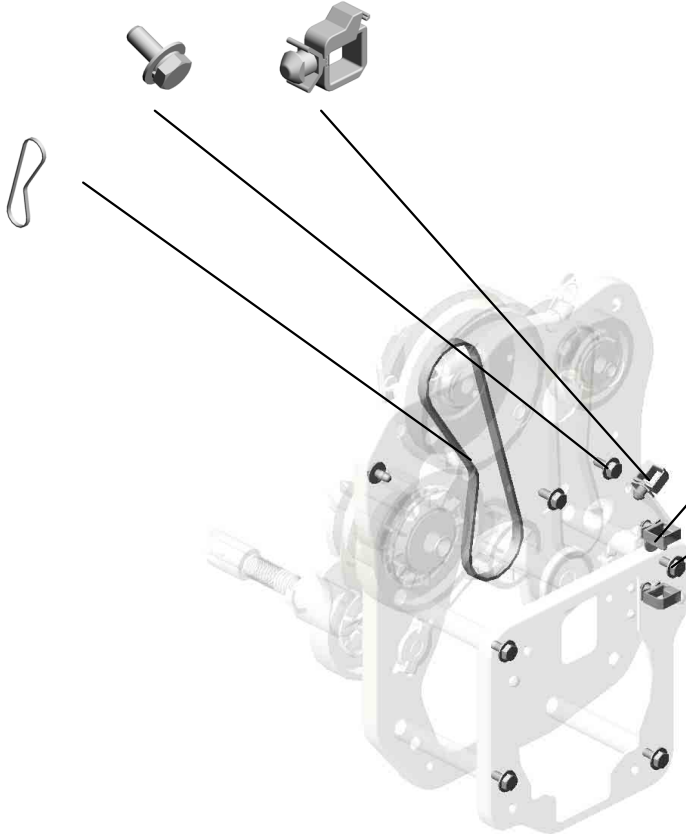

6.04543006Q
 (x2)
 TAPPING SCREW - M3X6

4.03603006N
 (x4)
 SCREW - M3X6

U001	U002	U003	U004	U005	U006	U007	U008	U009	U010	U011	U012	U013	U014	U015	U016	U017	U018	U019	U020	U021
------	------	------	------	------	------	------	------	------	------	------	------	------	------	------	------	------	-------------	------	------	------

U019.ELECTRICAL

U019 S001
D0CN5465
(EU/AA/CHN):AC CONTROL
BOARD:200:(PCB32)

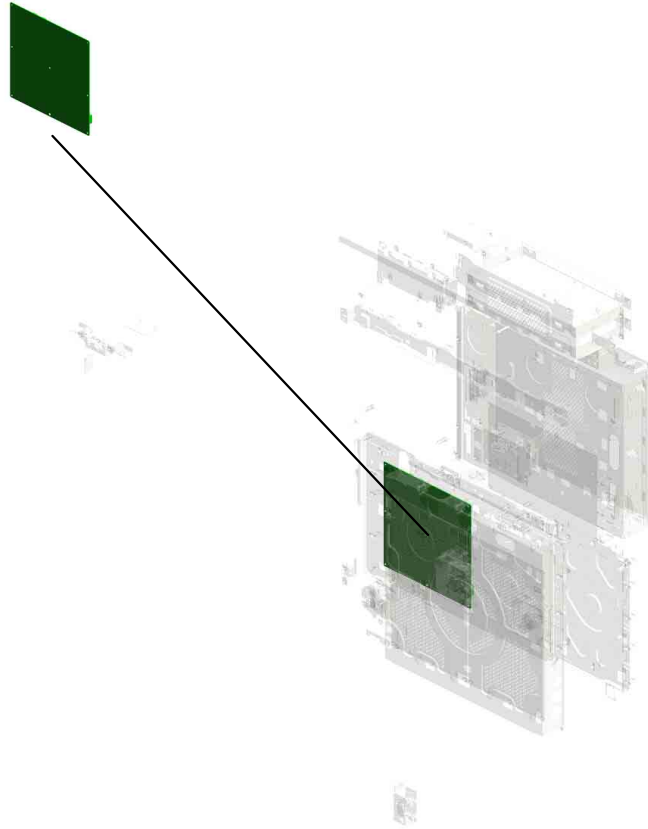

U001	U002	U003	U004	U005	U006	U007	U008	U009	U010	U011	U012	U013	U014	U015	U016	U017	U018	U019	U020	U021
------	------	------	------	------	------	------	------	------	------	------	------	------	------	------	------	------	------	------	------	------

U019 ELECTRICAL

- 13.11050517 (x3) HARNESS CLAMP - LWS-2111Z
- 22.11050759 (x7) CLAMP:LWSM-060 5A
- 7.04543030Q (x2) TAPPING SCREW: ROUND POINT:3X3 0
- 8.04583010N (x9) HEXAGON HEAD TAPPING SCREW:3 X10
- 17.11050723 (x8) CLAMPS:WES-050 7

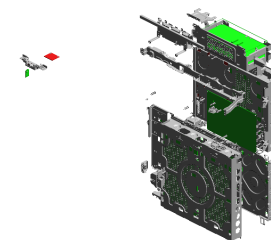

- 14.11050528 (x2) NYLON CLAMP - E MT-2N

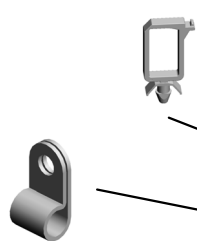

- 16.11050692 (x2) CLAMP:LES-0503



- 2.04543006N (x10) TAPPING SCREW: ROUND POINT:3X6



- 11.08046123 (x3) HEXAGONAL BOLT :W/WASHER:M3X8



- 6.04543025Q TAPPING SCREW: ROUND POINT:3X2 5



- 10.08010234 SCREW WITH WASHER:SMALL ROUND WITH SPRING WASHER:M5X8



- 5.04543014Q TAPPING SCREW: 3X14



- 20.11050726 (x2) CLAMPS:WES-221 7



- 12.08050092 (x5) RETAINING RING - 3M



- 18.11050724 (x5) CLAMPS:WES-121 0



- 15.11050532 EDGE SADDLE - LES-25L

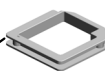

- 19.11050725 CLAMPS:WES-111 7

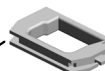

- 3.04543006Q (x189) TAPPING SCREW - M3X6



- 21.11050758 (x5) CLAMP:LWSM-030 6A



- 9.08010231 (x2) HEXAGONAL HEAD BOLT W/WASHER:M3X6



- 14.11050528 (x2) NYLON CLAMP - E MT-2N



- 16.11050692 (x2) CLAMP:LES-0503



- 21.11050758 (x7) CLAMP:LWSM-030 6A



- 23.11050760 CLAMP:LWSM-051 1A



- 26.11050763 (x6) CLAMP:LWS-1211A



- 27.11050764 CLAMP:LWS-1316A

- 1.03530060N (x 2) BIND SCREW - M3X6
- 3.04543006Q (x 2) TAPPING SCREW - M3X6

U019 ELECTRICAL

- 25.11050762 (x10) CLAMP:LWS-0711A
- 40.D0895887 (x2) PANEL:INTERFAC E
- 42.D0BQ5618 (x2) PCB:DDR3L-DIMM: 4GB
- 37.AZ325500 POWER PACK:C/B(DC):MY:(PCB10)
- 38.AZ325507 POWER PACK:C/B(DC):KC:(PCB11)

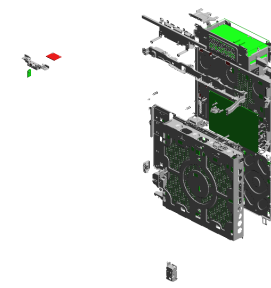

41.D0BQ5192
PCB:MSSENS2



31.AA143884
(x2)
STEPPED SCREW:
DIA5.4:DIA3.5:M3:L
ONG



23.11050760
(x10)
CLAMP:LWSM-051
1A



29.12042570
ROCKER SWITCH:
SDDJE13200;(SW4
)

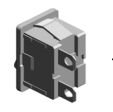

24.11050761
CLAMP:LWS-0511A



30.12042612
(x3)
MICRO SWITCH:D3
V-16506-3C25;(SW
1/SW9/SW11/SW15
/SW16)

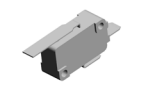

32.AW500040
PUSH SWITCH:SW
1AG-550:10MA;(SW
2/SW12/SW14);(S7/
S12/S78/S79/S83/S
88/S121)

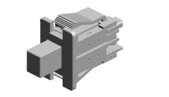

36.AZ240351
(NA[IM C8000]/EU/
AA/CHN):POWER S
UPPLY UNIT:FW:20
0V:(PCB33)



34.AX640251
DC FAN MOTOR:D
C24V:MM60:25MM:(
FAN25)

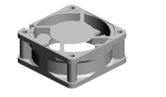

35.AZ240347
(NA[IM C8000]/EU/
AA/CHN):POWER S
UPPLY UNIT:ECO:2
00V:(PCB34)



39.D0744351
(x12)
STEPPED SCREW:
DIA5.4DIA:DIA3.5:M
3



27.11050764
(x12)
CLAMP:LWS-1316A



33.AX640246
(x3)
DC FAN MOTOR -
DC2.88W:MM80:25
MM:(FAN9/FAN15/F
AN16/FAN23)



26.11050763
(x21)
CLAMP:LWS-1211A



28.11050765
(x7)
CLAMP:LWS-2218A



4.04543008Q(x 3)
TAPPING SCREW:3X8

U019 ELECTRICAL

- 53.D1361499 (x2) BRACKET:HOLDER :COVER:REAR
- 44.D0CM5714 (IM C6500):(CHN):P CB:CTL:(PCB30)
- 45.D0CM5715 (IM C8000):(CHN):P CB:CTL:(PCB30)
- 52.D0CN5977 HDD:ASS'Y:(HDD1)
- 46.D0CN5103 PCB:BICU:SUB-AS S'Y:(PCB14) 202306-01 X/O

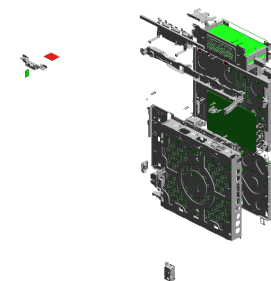

- 49.D0CN5505 (x2) PCB:MSENS1:(S28)

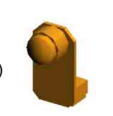

- 63.D1365933 LEVER:SAFETY SWITCH:1



- 62.D1365931 TORSION SPRING: SAFETY SWITCH



- 51.D0CN5932 SHAFT:SAFETY SWITCH:LEVER:1



- 61.D1365923 LEVER:SAFETY SWITCH:3

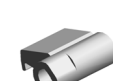

- 59.D1365914 BRACKET:SAFETY SWITCH:VERTICAL TRANSPORT

- 57.D1365912 LEVER:SAFETY SWITCH:VERTICAL TRANSPORT

- 58.D1365913 COVER:SAFETY SWITCH:VERTICAL TRANSPORT

- 60.D1365918 TORSION SPRING: SAFETY SWITCH:VERTICAL TRANSPORT

- 50.D0CN5905 BRACKET:INDUCTION HEATING UNIT: AC CONTROL BOARD

- 43.D0C95150 PCB:SMB:SERVICE

- 47.D0CN5111 PCB:IOB:ASS'Y:(PCB1)

- 54.D1365455 (NA/IM C8000)/EU/AA/CHN):INVERTOR:IH:200V:(PCB35)

- 55.D1365903 (x2) DUCT:POWER SUPPLY UNIT

- 56.D1365904 BRACKET:DC FAN MOTOR:INDUCTION HEATING UNIT

U019 ELECTRICAL

- 76.D2585929 BRACKET:ELECTR IC POTENTIAL SEN SOR:PEEN
- 77.D2585967 GASKET:13X10X37 0
- 71.D2585911 COVER:SD-CARD
- 68.D1495776 COVER:USB:SMAL L
- 83.D2586089 (x4) COMPRESSION SP RING:DRAWER:INT ERMEDIATE TRAN SFER

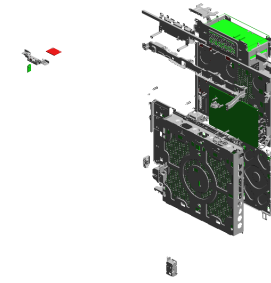

74.D2585926
(x2)
STEPPED SCREW:
DIA5.4:DIA3.5:M3:2
4

75.D2585927
COVER:LENS:HUM AN DETECTION SE NSOR:REAR

73.D2585925
COVER:LENS:HUM AN DETECTION SE NSOR:FRONT

72.D2585924
(x2)
COMPRESSION SP RING:HUMAN DET ECTION SENSOR:2 00

69.D1775686
PCB:DCSW:(SW3)

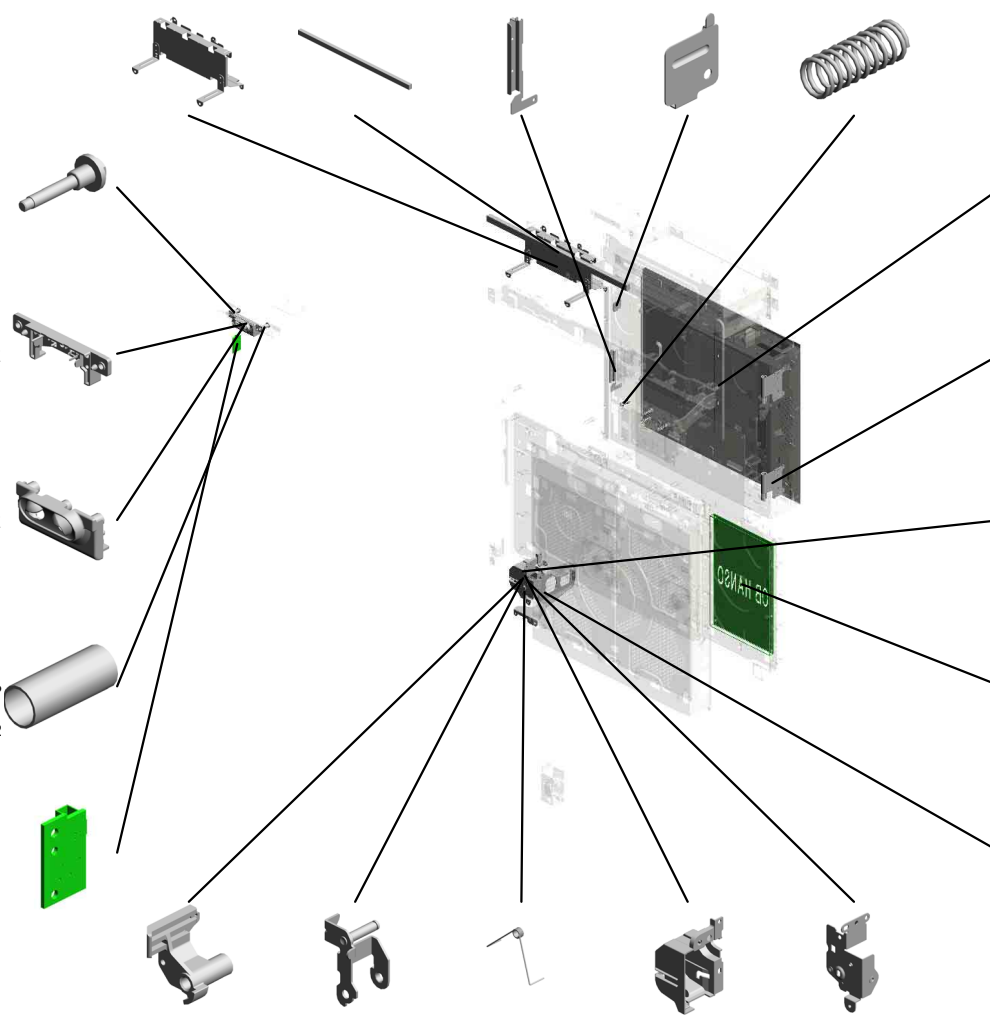

65.D1365964
COVER:C/T BOX:R EAR

66.D1365974
(x2)
ARM:HINGE:C/T B OX

64.D1365934
LEVER:SAFETY S WITCH:2

70.D2585430
PCB:PFB:(PCB36)

67.D1375992
BRACKET:INLET:1 POINT

81.D2585993
LEVER:SAFETY S WITCH:4

78.D2585987
BRACKET:SAFETY SWITCH:SWIVEL

82.D2585997
TORSION SPRING: SAFETY SW:VIBRA TING PLATE

80.D2585990
COVER:SAFETY S WITCH

79.D2585988
BRACKET:SAFETY SWITCH:PEEN

U019
ELECTRICAL

84.DOCM9590
(x2)
NVRAM

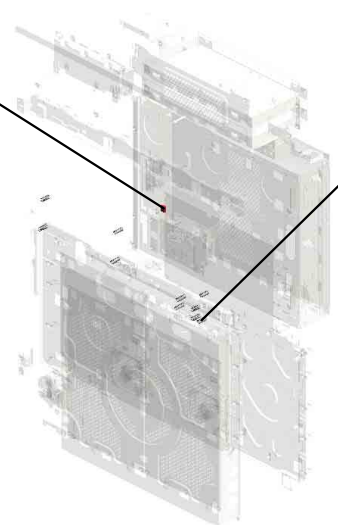
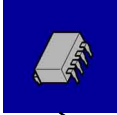

85.M2056436
(x10)
COMPRESSION SP
RING:DRAWER:INT
ERMEDIATE TRAN
SFER:NO.2

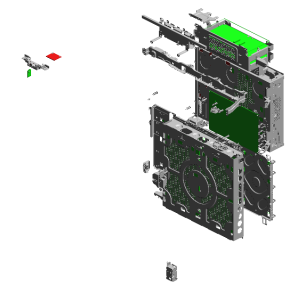

U001	U002	U003	U004	U005	U006	U007	U008	U009	U010	U011	U012	U013	U014	U015	U016	U017	U018	U019	U020	U021
------	------	------	------	------	------	------	------	------	------	------	------	------	------	------	------	------	------	------	------	------

U019_S001
(EU/AA/CHN):AC CONTROL BOARD:200:(PCB32)

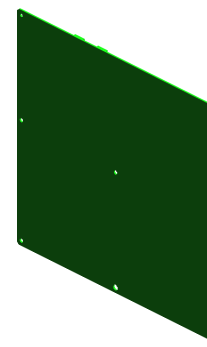

48.D0CN5465
(EU/AA/CHN):AC C
ONTROL BOARD:2
00:(PCB32)



21.11050758
CLAMP:LWSM-030
6A

U001	U002	U003	U004	U005	U006	U007	U008	U009	U010	U011	U012	U013	U014	U015	U016	U017	U018	U019	U020	U021
------	------	------	------	------	------	------	------	------	------	------	------	------	------	------	------	------	------	------	------	------

U020.AIR COOLING

U020 S001
D1366966
DUCT:HEAT SINKER:REAR:A
SS'Y

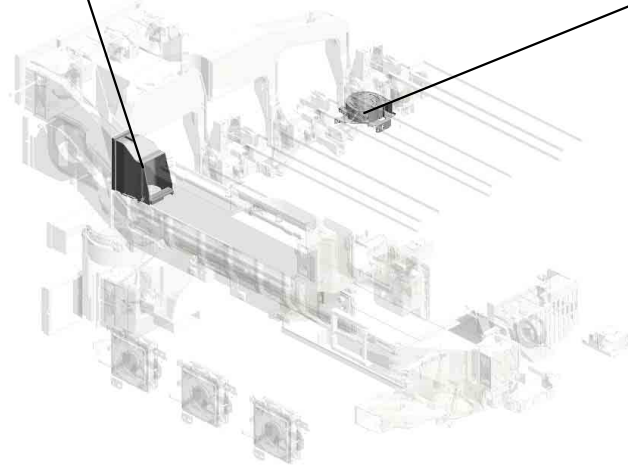

U020 S002
D1366957
DC FAN MOTOR:INTERMEDI
ATE TRANSFER:ASS'Y

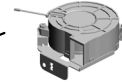

U001	U002	U003	U004	U005	U006	U007	U008	U009	U010	U011	U012	U013	U014	U015	U016	U017	U018	U019	U020	U021
------	------	------	------	------	------	------	------	------	------	------	------	------	------	------	------	------	------	------	-------------	------

U020 AIR COOLING

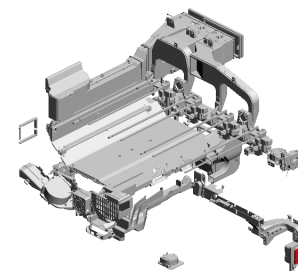

- 16.11050692 (x6) CLAMP:LES-0503
- 12.04543030Q (x2) TAPPING SCREW: ROUND POINT:3X30
- 1.03530040N (x4) SCREW - M3X4
- 18.11050762 (x2) CLAMP:LWS-0711A
- 5.04503014N (x2) TAPPING SCREW: M3X14

21.AA012137
FILTER:CORPUSCLE:FUSING:EXIT

2.03530060N
BIND SCREW - M3X6

15.08025328 (x6)
HEXAGON HEAD TAPPING SCREW:3X40

13.04583008N (x16)
HEXAGON HEAD TAPPING SCREW:3X8

8.04503035N (x4)
TAPPING SCREW:3X35

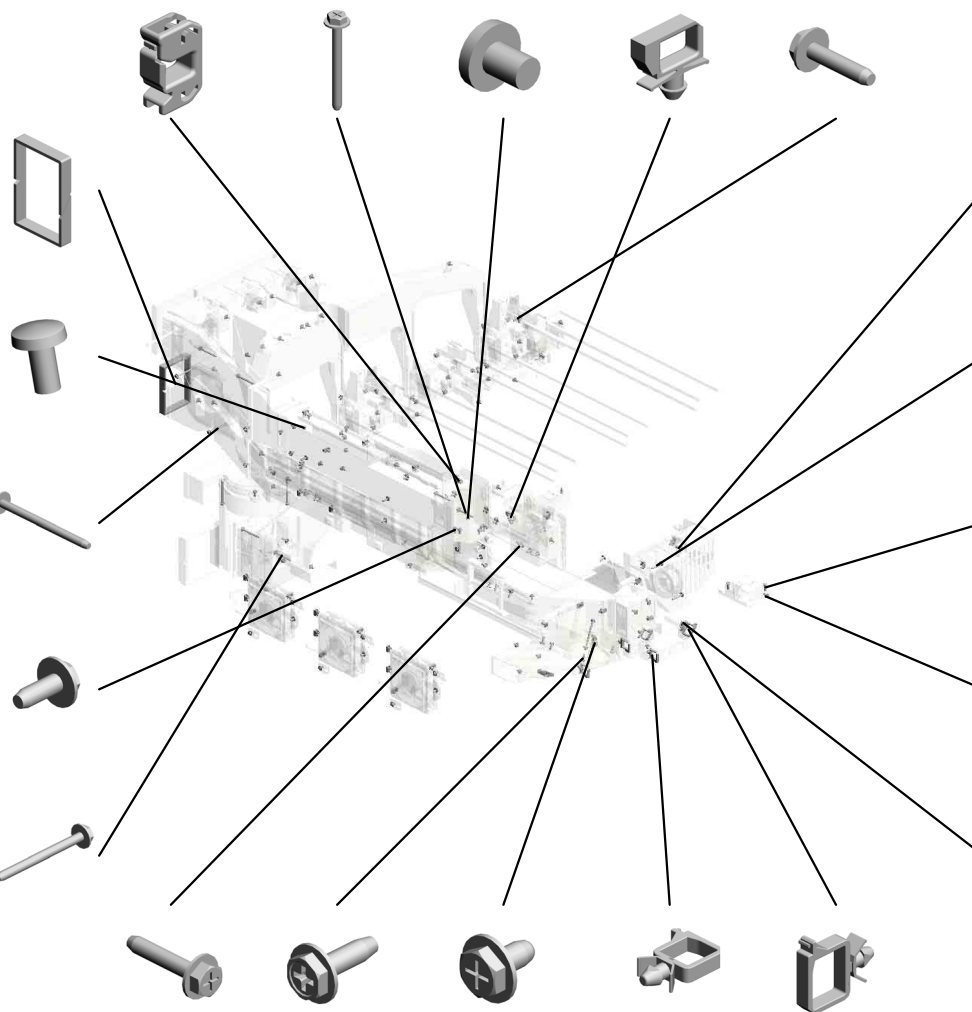

- 6.04503016N (x2) TAPPING SCREW: 3X16
- 14.04583010N (x8) HEXAGON HEAD TAPPING SCREW:3X8
- 10.04543008Q (x31) TAPPING SCREW: 3X8
- 19.11050763 (x5) CLAMP:LWS-1211A
- 20.11050764 CLAMP:LWS-1316A

4.03604008N
SCREW - M4X8

17.11050758 (x2)
CLAMP:LWSM-0306A

7.04503020N (x2)
TAPPING SCREW: M3X20

9.04543006Q (x 3) TAPPING SCREW - M3X6
10.04543008Q (x 2) TAPPING SCREW:3X8

3.03530100N (x2)
SCREW-M3X10

9.04543006Q (x68)
TAPPING SCREW - M3X6

17.11050758 (x27)
CLAMP:LWSM-0306A

U020 AIR COOLING

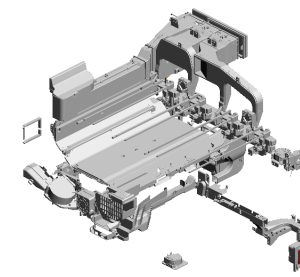

- 31.AX640246 (x2) DC FAN MOTOR - DC2.88W:MM80:25MM:(FAN9/FAN15/FAN16/FAN23)
- 33.AX650056 DC FAN MOTOR:AXIAL:MM92:(FAN19)
- 28.AX640224 (x2) DC FAN MOTOR:AXIAL:MM80:(FAN20)
- 25.AW100165 THERMISTOR:ASSY:(TH1/TH6)
- 27.AX640223 FAN:SIROCCO:DC24V:60MM:(FAN2/FAN7/FAN8)

- 35.AX660015 (x2) DC FAN MOTOR:SIROCCO:DC24V:PWMM:(FAN18/FAN26)

- 34.AX650064 DC FAN MOTOR:SIROCCO:DC24V:PWMM:(FAN17)

- 22.AA012138 FILTER:CORPUSCLE:TRANSFER:FUSING

- 23.AA012139 FILTER:CORPUSCLE:PRESSURE ROLLER

- 29.AX640226 (x3) DC FAN MOTOR:AXIAL:MM80:20MM:(FAN12)

- 30.AX640234 FAN:SIROCCO:DC24V:60MM:(FAN6)
- 24.AW010147 PHOTO REFLECTION SENSOR
- 41.D0CN6889 COVER:SENSOR:APPER:COOLING
- 39.D0CN6854 SEAL:DUCT:VACUUM:LOWER
- 38.D0CN6853 SEAL:DUCT:VACUUM:LEFT

- 36.D0742577 CONNECTOR:DRAWER:4POLE:REC

- 26.AX640221 (x2) FAN:SIROCCO:DC24V:50MM:(FAN1/FAN30)

- 40.D0CN6860 DUCT:INDUCTION HEATING UNIT:VACUUM

- 32.AX640250 (x2) DC FAN MOTOR:DC24V:MM60:25MM:(FAN22/FAN27)

- 37.D0CN6851 DUCT:VACUUM

U020 AIR COOLING

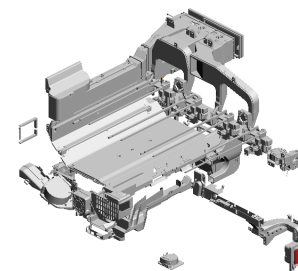

- 60.D1366409 GUIDE:BELT CLEANING
- 53.D0CN6983 DUCT:TRANSFER/SEPARATION UNIT:PULL OUT:REAR
- 48.D0CN6964 DUCT:TRANSFER/SEPARATION UNIT:RIGHT REAR:UPPER
- 49.D0CN6965 DUCT:TRANSFER/SEPARATION UNIT:RIGHT REAR:LOWER
- 50.D0CN6966 SPONGE:TRANSFER/SEPARATION UNIT:RIGHT REAR:INNER BACK

57.D1351491
(x2)
SEAL:AROUND THE PHOTOCONDUCTOR:EXHAUST:SIROCCO

58.D1351496
SEAL:AROUND THE PHOTOCONDUCTOR:EXHAUST:SIROCCO:UPPER

46.D0CN6919
DUCT:TRANSFER:FUSING:EXHAUST:REAR

45.D0CN6918
DUCT:TRANSFER:FUSING:EXHAUST:FRONT

59.D1366052
SUPPORTER:INTERMEDIATE TRANSFER:LEFT

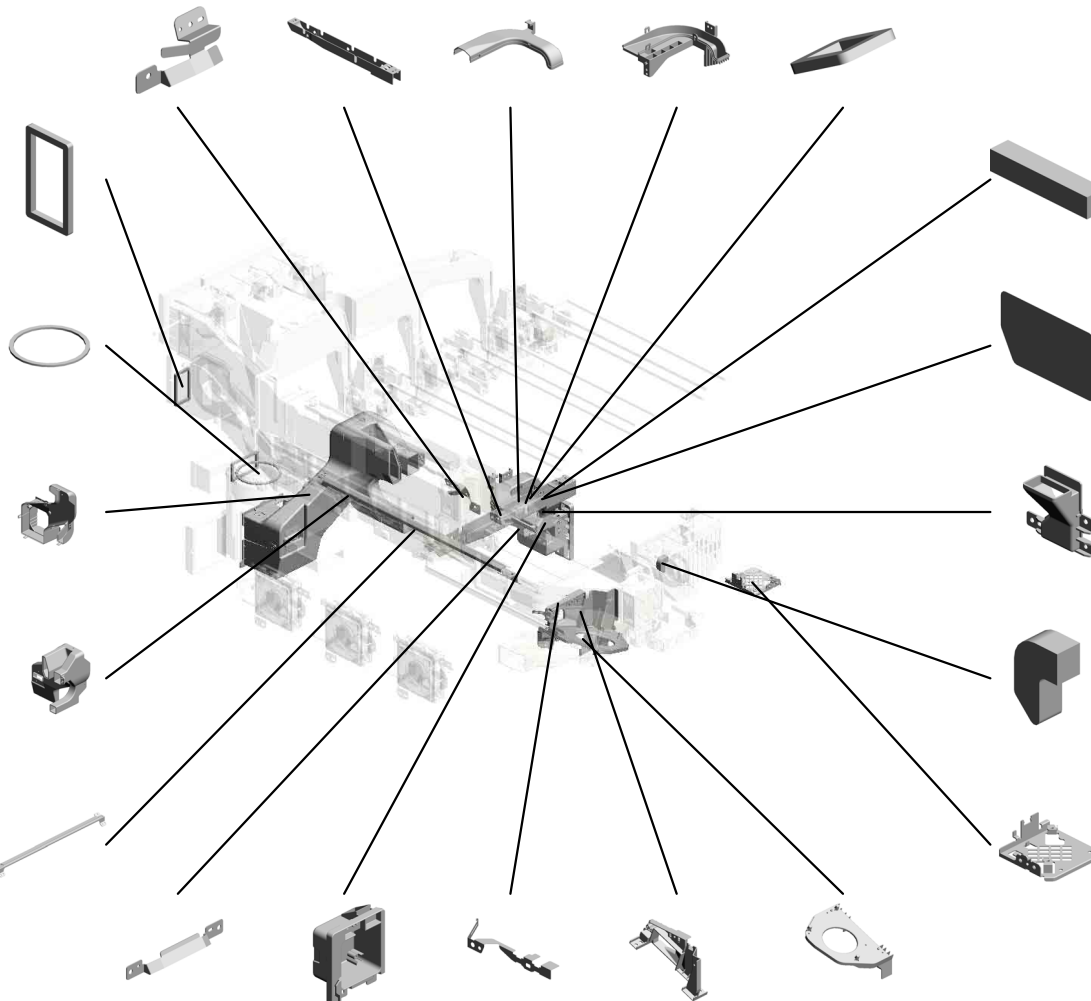

55.D0CN6985
SPONGE:TRANSFER/SEPARATION UNIT:RIGHT REAR:FRONT

54.D0CN6984
SHEET:TRANSFER/SEPARATION UNIT:RIGHT REAR:FRONT

52.D0CN6982
DUCT:TRANSFER/SEPARATION UNIT:RIGHT REAR:FRONT

56.D1351448
SEAL:DUCT:BELT CLEANING:INNER

51.D0CN6978
BRACKET:DC FAN MOTOR:TRANSFER/SEPARATION UNIT

61.D1366466
BRACKET:GUARD:BELT CLEANING

47.D0CN6963
DUCT:TRANSFER/SEPARATION UNIT:RIGHT REAR:INNER BACK

44.D0CN6897
GROUND PLATE:SENSOR:PAPER:COILING

42.D0CN6895
DUCT:PAPER:COILING:FAN

43.D0CN6896
HOLDER:PAPER:COILING:FAN

U020 AIR COOLING

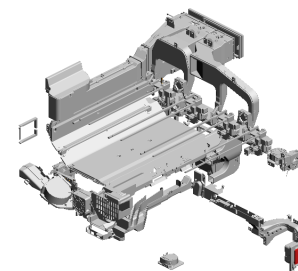

- 78.D1366924 (x2) SEAL:DEVELOPMENT:EXHAUST:RIGHT
- 75.D1366921 (x2) DUCT:DEVELOPMENT:EXHAUST:EXIT:RIGHT
- 80.D1366928 (x2) DUCT:DC FAN MOTOR:OPTICAL WRITING UNIT
- 66.D1366891 DUCT:DEVELOPMENT:EXHAUST:RIGHT:REAR
- 65.D1366890 DUCT:DEVELOPMENT:EXHAUST:RIGHT:FRONT

- 77.D1366923 (x2) SEAL:DEVELOPMENT:EXHAUST:LEFT

- 74.D1366920 (x2) DUCT:DEVELOPMENT:EXHAUST:EXIT:LEFT

- 67.D1366894 DUCT:DEVELOPMENT:EXHAUST:LEFT:FRONT

- 68.D1366895 DUCT:DEVELOPMENT:EXHAUST:LEFT:REAR

- 69.D1366896 SEAL:AROUND THE PHOTOCONDUCTOR:EXHAUST

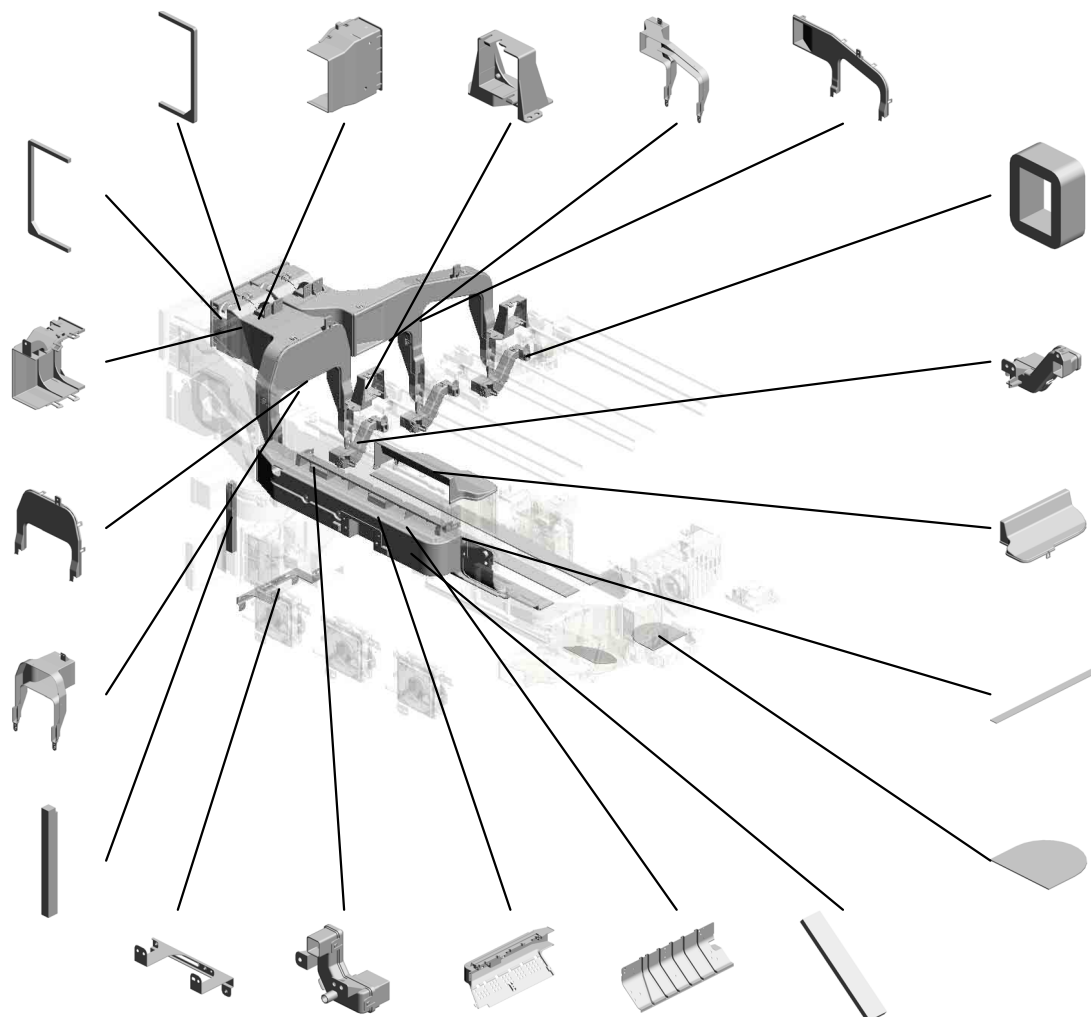

- 79.D1366927 (x4) SEAL:DUCT:AROUND THE PHOTOCONDUCTOR:ENTRANCE

- 70.D1366900 (x3) RELAY DUCT:AROUND THE PHOTOCONDUCTOR:ASSY

- 64.D1366887 DUCT:HEAT SINKER:UPPER

- 72.D1366909 (x3) SPONGE:HEAT PIPE:LOWER

- 81.D1366932 (x2) FILTER:PRESSURE ROLLER:VACUUM

- 76.D1366922 BRACKET:DUCT:EXHAUST

- 71.D1366904 RELAY DUCT:AROUND THE PHOTOCONDUCTOR:Y:ASSY

- 63.D1366879 DUCT:FUSING:EXIT:LEFT

- 62.D1366878 DUCT:FUSING:EXIT:RIGHT

- 73.D1366910 (x3) SPONGE:HEAT PIPE:LEFT

U020 AIR COOLING

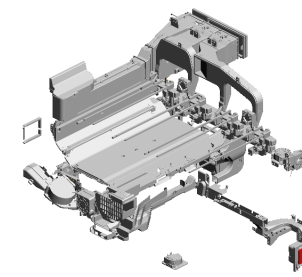

- 82.D1366935** FILTER:DEVELOPMENT:EXHAUST-LARGE
- 105.D1366995 BRACKET:DEVELOPMENT:EXHAUST
- 104.D1366992 RELAY DUCT:BELT CLEANING
- 97.D1366974 DUCT:DENSITY SENSOR:LEFT
- 96.D1366972 DUCT:DENSITY SENSOR:RIGHT

103.D1366990
DUCT:MECHANICAL DRIVE SECTION: LEFT UPPER

88.D1366948
BRACKET:THERMOSTOR

85.D1366943
SEAL:DUCT:EXHAUST:INDUCTION HEATING UNIT

100.D1366982
(x2)
SEAL:HEAT SINKER:LEFT AND RIGHT

83.D1366940
HEAT INSULATING PLATE:HEAT PIPE:UPPER

87.D1366947
(x3)
OZONE FILTER:EXIT

86.D1366946
(x3)
BRACKET:SETTING LEVER JUMPPER:DC FAN MOTOR:DUPLEX:EXIT

91.D1366959
SEAL:DEVELOPMENT:VACUUM:Y:UPPER

92.D1366960
SEAL:DEVELOPMENT:VACUUM:Y:LOWER

93.D1366961
SEAL:DEVELOPMENT:VACUUM:Y:FRONT

94.D1366963
SEAL:RELAY DUCT:BELT CLEANING

101.D1366983
SEAL:HEAT SINKER:FRONT

84.D1366941
HEAT INSULATING PLATE:HEAT PIPE:RIGHT

99.D1366980
SEAL:INDUCTION HEATING UNIT:VACUUM

106.D2576852
SEAL:DUCT:VACUUM

U020 AIR COOLING

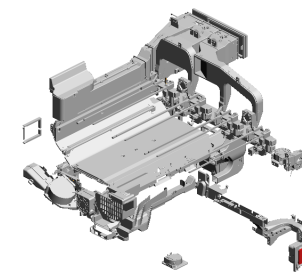

124.D2576997 SEAL:DUCT:FUSIN G:EXIT:LARGE
 125.D2576998 SEAL:DUCT:FUSIN G:EXIT:SMALL
 123.D2576973 SEAL:HEAT PIPE:G UIDE:LEFT
 107.D2576862 (x4) SEAL:DUCT:ENTR ANCE:LARGE
 108.D2576864 (x4) SEAL:DUCT:ENTR ANCE:RIGHT

116.D2576889 SEAL:DUCT:HEAT SINKER:EXHAUST: MIDDLE UPPER

114.D2576887 (x2) SEAL:DUCT:HEAT SINKER:EXHAUST: FRONT UPPER

117.D2576890 SEAL:DUCT:HEAT SINKER:EXHAUST: MIDDLE LOWER

115.D2576888 (x2) SEAL:DUCT:HEAT SINKER:EXHAUST: FRONT LOWER

118.D2576921 (x2) SEAL:DUCT:TRAN SFER:FUSING:EXI T

119.D2576966 SEAL:HEAT PIPE:P ANEL:UPPER

120.D2576967 SEAL:HEAT PIPE:P ANEL:LOWER

109.D2576866 SEAL:DUCT:VACU UM:FRONT LEFT

110.D2576867 SEAL:DUCT:PRES SURE ROLLER:VA CUUM:FRONT RIG HT

113.D2576872 SEAL:DUCT:BELT CLEANING:LEFT

111.D2576870 SEAL:DUCT:BELT CLEANING:REAR:R IGH T

112.D2576871 SEAL:DUCT:BELT CLEANING:REAR:L EFT

126.D2586868 DUCT:BELT CLEAN ING:VACUUM:FRO NT

121.D2576968 SEAL:DUCT:BELT CLEANING:MIDDLE LOWER

122.D2576969 SEAL:DUCT:BELT CLEANING:VACUU M

U020 AIR COOLING

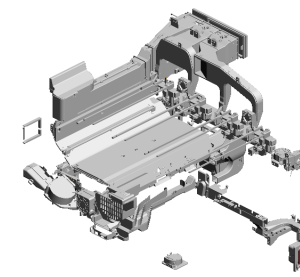

- 144.D2586955 OZONE FILTER:LA RGE
- 135.D2586907 DUCT:PCU:EXHAU ST:LOWER
- 133.D2586893 DUCT:PCU:EXHAU ST:UPPER
- 129.D2586882 DUCT:HEAT SINKE R:MIDDLE
- 134.D2586899 (x4) DUCT:PCU:ENTRA NCE

145.D2586956
DEODORIZE FILTE R:SMALL

130.D2586885
DUCT:HEAT SINKE R:EXHAUST:RIGHT

131.D2586886
DUCT:HEAT SINKE R:EXHAUST:LEFT

138.D2586938
OZONE FILTER:SM ALL

136.D2586917
FILTER:DEVELOP MENT:EXHAUST:S MALL:ASS'Y

137.D2586920
DUCT:PRESSURE ROLLER:EXHAUST :GATE

139.D2586944 (x3)
BRACKET:DC FAN MOTOR:DUPLEX:EX IT

132.D2586892
HEAT PIPE:ASS'Y

143.D2586950
SHIELD PLATE:US ED TONER:TRANS FER/SEPARATION UNIT

142.D2586949
SEAL:SHIELD PLA TE:HEAT PIPE

140.D2586947
GUIDE PLATE:HAR NESS:PULL OUT

141.D2586948
DUCT:USED TONE R:BRACKET:FRON T

127.D2586869
DUCT:BELT CLEAN ING:VACUUM:REA R

146.D2586979 (x2)
FILTER:DC FAN M OTOR:T/S UNIT

128.D2586875
DUCT:PRESSURE ROLLER:VACUUM: LOWER

U020 AIR COOLING

148.GX640028
(x2)
FAN MOTOR DC24
V 1.92W:(FAN10/FA
N11)



147.D2586986
BRACKET:DC FAN
MOTOR:VACUUM

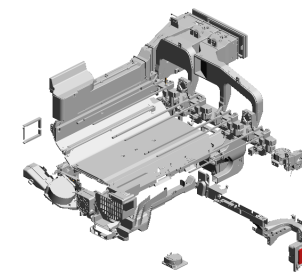
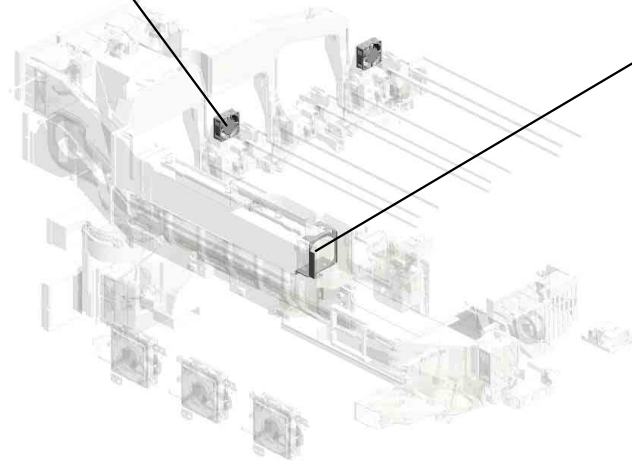

U020_S001
DUCT:HEAT SINKER:REAR:ASS'Y

98.D1366979
SEAL:HEAT SINKE
R:EXIT

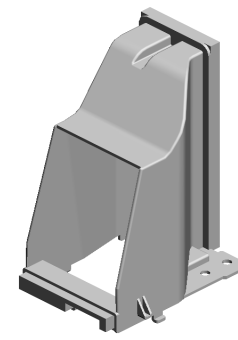
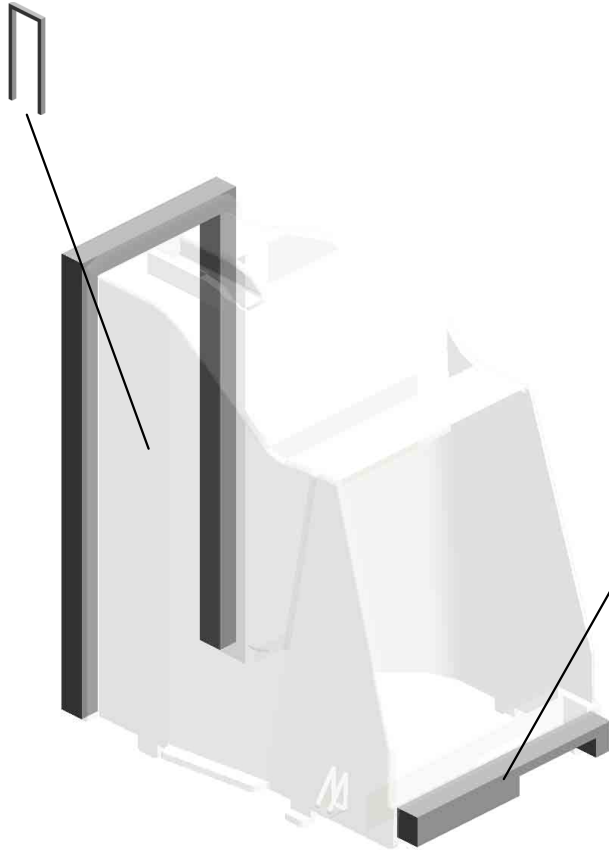

95.D1366966
DUCT:HEAT SINKE
R:REAR:ASS'Y

102.D1366984
SEAL:HEAT SINKE
R:REAR

U001	U002	U003	U004	U005	U006	U007	U008	U009	U010	U011	U012	U013	U014	U015	U016	U017	U018	U019	U020	U021
------	------	------	------	------	------	------	------	------	------	------	------	------	------	------	------	------	------	------	-------------	------

U020_S002
DC FAN MOTOR:INTERMEDIATE TRANSFER:ASS'Y

11.04543010Q
(x2)
TAPPING SCREW:
3X10

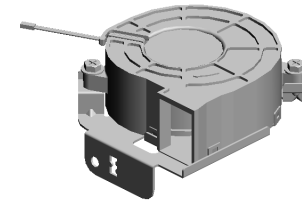

89.D1366957
DC FAN MOTOR:IN
TERMEDIATE TRA
NSFER:ASS'Y

17.11050758
CLAMP:LWSM-030
6A



27.AX640223
FAN:SIROCCO:DC
24V:60MM:(FAN2/F
AN7/FAN8)

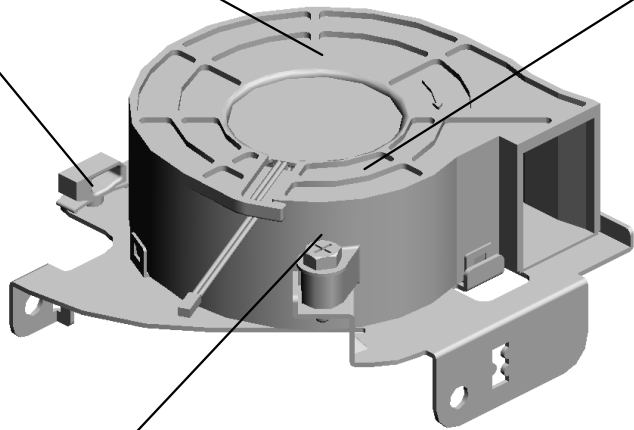

90.D1366958
BRACKET:DC FAN
MOTOR:INTERME
DIATE TRANSFER



U001	U002	U003	U004	U005	U006	U007	U008	U009	U010	U011	U012	U013	U014	U015	U016	U017	U018	U019	U020	U021
------	------	------	------	------	------	------	------	------	------	------	------	------	------	------	------	------	------	------	------	------

U021.MAIN FRAME

U021 S006
D0CN1416
DRUM STAY:AROUND THE P
HOTOCONDUCTOR:OFFICE:
ASS'Y

U021 S002
D2580033
SLIDE RAIL:ASS'Y

U021 S003
D1361576
DRIVE SUB-UNIT:PULL OUT:
LOCK:ASS'Y

U021 S005
D2581568
BRACKET:LOCK:ASS'Y

U021 S001
AA071017
SLIDE RAIL:RIGHT:ASS'Y

U021 S004
D2581574
INNER COVER:PULL OUT:LO
CK:DRIVE:SUB-ASS'Y

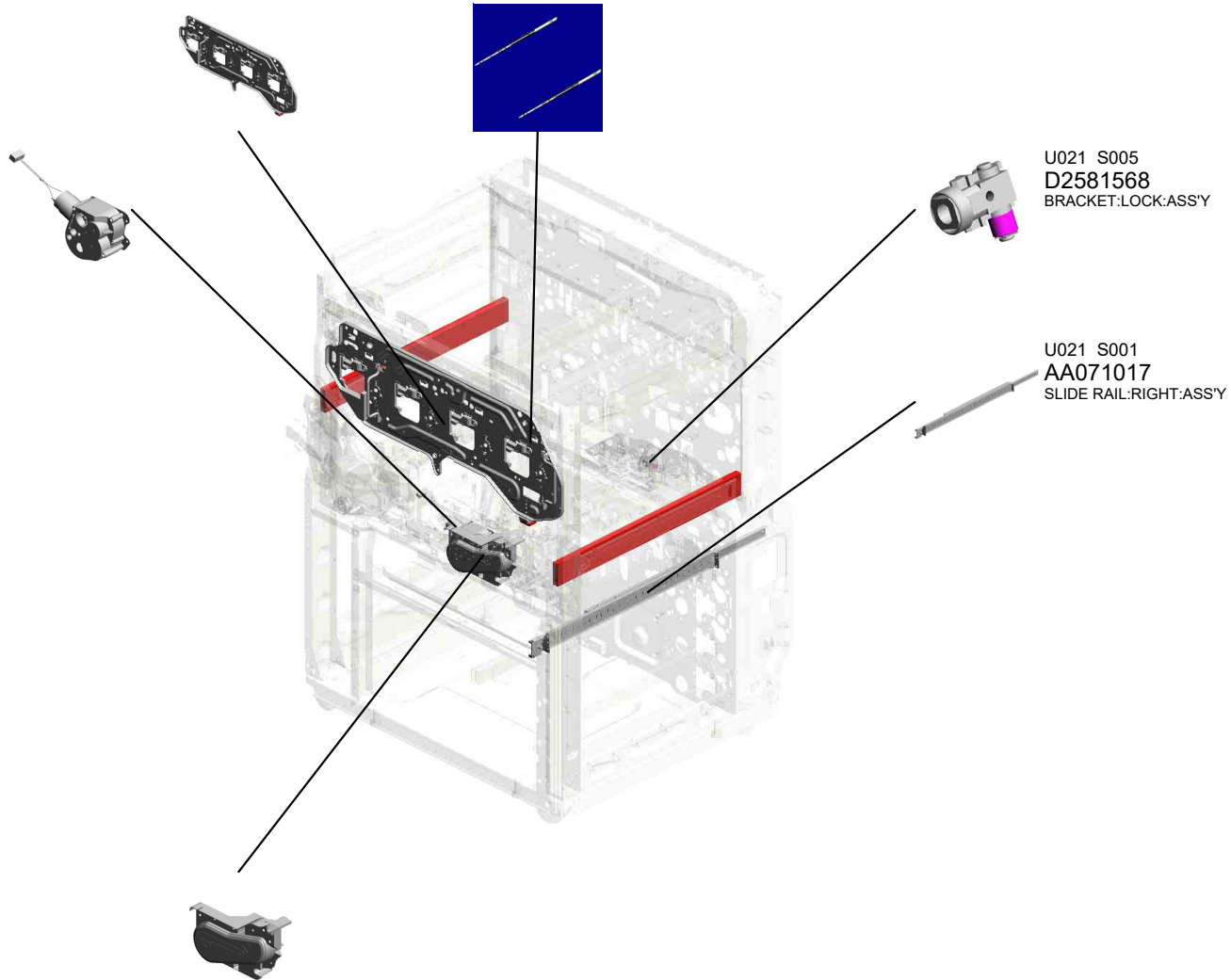

U001	U002	U003	U004	U005	U006	U007	U008	U009	U010	U011	U012	U013	U014	U015	U016	U017	U018	U019	U020	U021
------	------	------	------	------	------	------	------	------	------	------	------	------	------	------	------	------	------	------	------	------

U021_S006.DRUM STAY:AROUND THE PHOTOCODUCTOR:OFFICE:ASS'Y

U021 S006 S001
D1363434
DECAL:COLORED DISPLAY:
DRUM STAY:ASS'Y

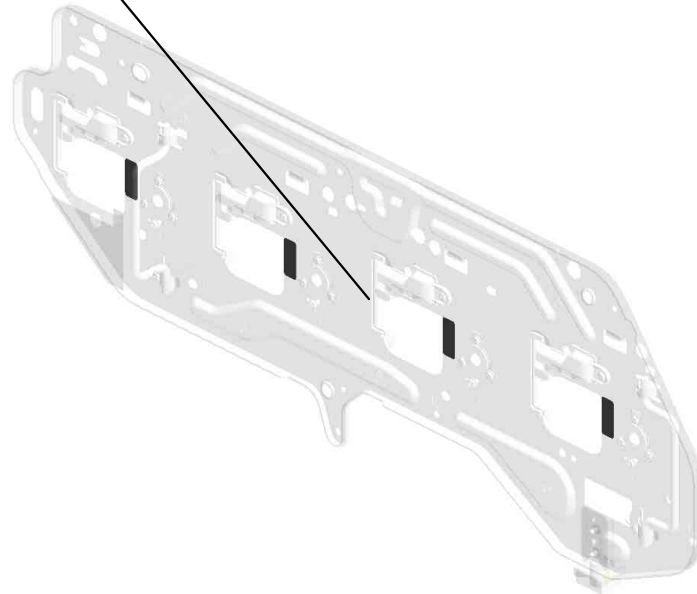

U001	U002	U003	U004	U005	U006	U007	U008	U009	U010	U011	U012	U013	U014	U015	U016	U017	U018	U019	U020	U021
------	------	------	------	------	------	------	------	------	------	------	------	------	------	------	------	------	------	------	------	------

U021 MAIN FRAME

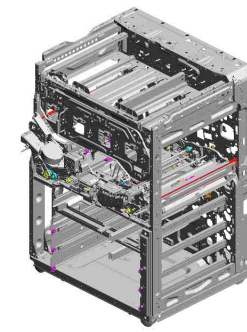

- 6.04543006N (x4) TAPPING SCREW: ROUND POINT:3X6
- 4.03604008N (x8) SCREW - M4X8
- 15.07200060E (x5) RETAINING RING - M6
- 24.11050723 (x4) CLAMPS:WES-050 7
- 11.04544008Q (x13) TAPPING SCREW - M4X8

23.11050692
CLAMP:LES-0503

20.11029812
CONNECTOR:1-16
12257-4

10.04544006Q
(x4)
TAPPING SCREW:
4X6

14.07200040E
(x2)
RETAINING RING -
M4

19.08050092
(x4)
RETAINING RING -
3M

8.04543008N
(x10)
TAPPING SCREW:
ROUND POINT:3X8

7.04543006Q
(x183)
TAPPING SCREW -
M3X6

17.08030058
(x2)
STEPPED SCREW

3.03540050N
(x5)
SCREW - M4X5

9.04543008Q
(x149)
TAPPING SCREW:
3X8

2.03530060N
BIND SCREW - M3
X6

18.08046123
(x6)
HEXAGONAL BOLT
:W/WASHER:M3X8

21.11050328
HARNESS CLAMP -
ES-0505

1.03140180N
PAN HEAD SCREW
:M4X18

26.11050758
(x29)
CLAMP:LWSM-030
6A

27.11050759
(x6)
CLAMP:LWSM-060
5A

5.04533006N
(x3)
TAPPING SCREW -
M3X6

28.11050760
(x6)
CLAMP:LWSM-051
1A

29.11050761
(x5)
CLAMP:LWS-0511A

22.11050551
(x2)
CLAMP:LES-0505

30.11050762
CLAMP:LWS-0711A

31.11050763
(x13)
CLAMP:LWS-1211A

U021 MAIN FRAME

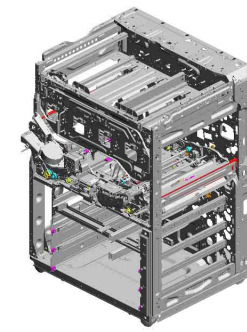

- 32.11050764 (x9) CLAMP:LWS-1316A
- 34.AA063902 (x2) SPRING:CONNECT OR:TANDEM LCT
- 28.11050760 (x11) CLAMP:LWSM-051 1A
- 29.11050761 (x8) CLAMP:LWS-0511A
- 27.11050759 CLAMP:LWSM-060 5A

37.AA071018
SLIDE RAIL:LEFT:ASSY

40.AA132030
(x2)
SPACER:DIA14

46.AB012078
GEAR:PULL OUT:LOCK:DRIVE

45.AA145909
SHAFT:STOPPER:PULL OUT

50.AH012031
(x4)
CASTER:1470N

43.AA143798
(x4)
HEXAGONAL BOLT:M12X35

38.AA071029
SLIDE RAIL:MIDDLE:THREE WAY:ASSY

30.11050762
(x12)
CLAMP:LWS-0711A

26.11050758
(x53)
CLAMP:LWSM-030 6A

25.11050724
CLAMPS:WES-1210

33.11050765
(x4)
CLAMP:LWS-2218A

32.11050764
CLAMP:LWS-1316A

31.11050763
(x38)
CLAMP:LWS-1211A

4.03604008N(x 3)
SCREW - M4X8
7.04543006Q(x26)
TAPPING SCREW - M3X6
9.04543008Q(x16)
TAPPING SCREW:3X8

39.AA082175
(x2)
PLAIN SHAFT BEARING:8X12X7

44.AA143870
(x4)
STEPPED SCREW

51.AW020198
(x7)
PHOTOINTERRUPTOR:LG2A14NL1:(S51/S52/S55/S56/S57/S61/S81/S102/S104/S105/S107/S109

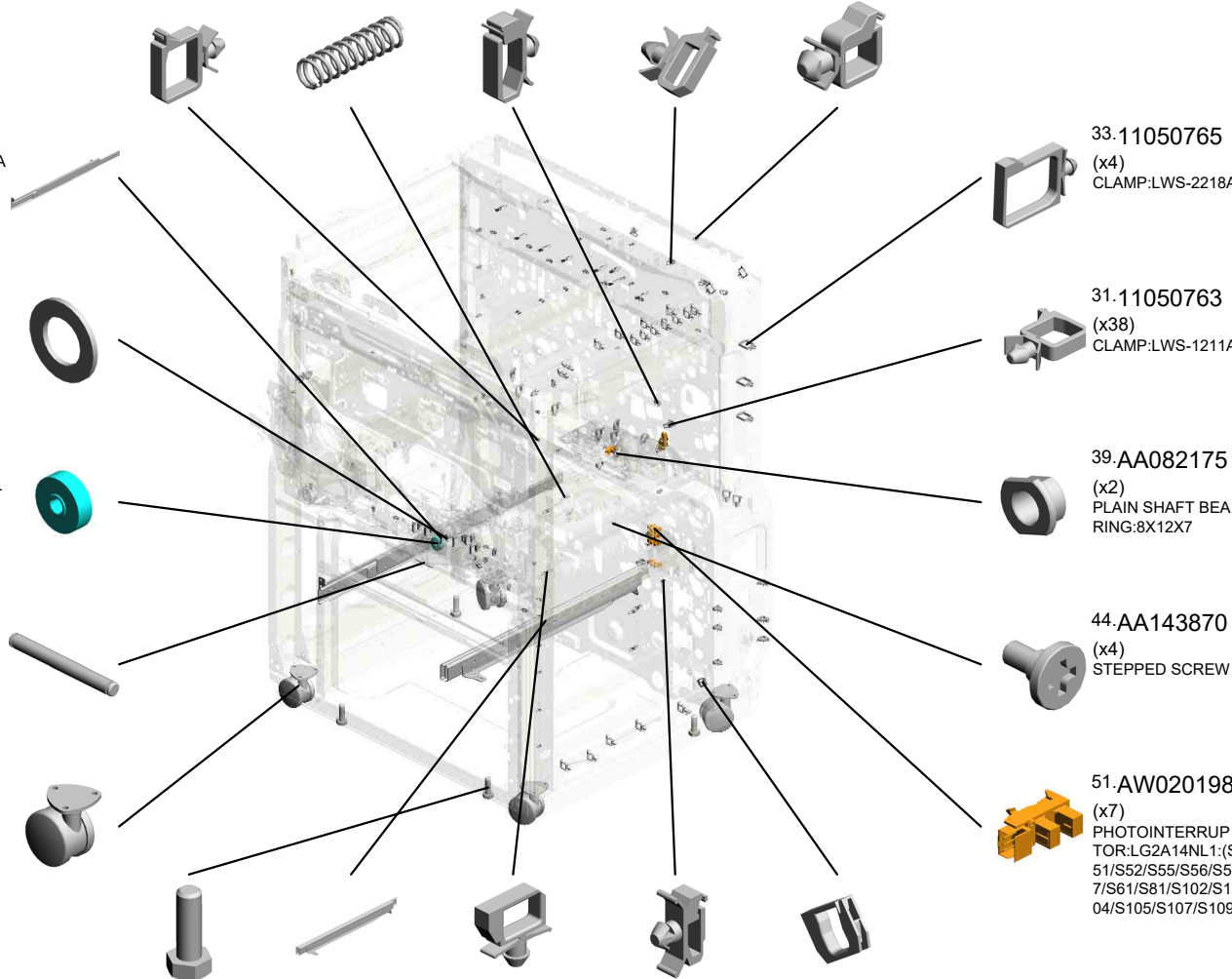

U021 MAIN FRAME

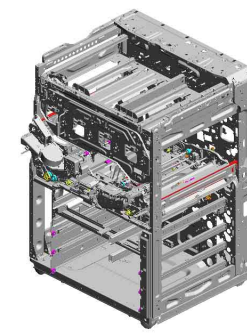

- 69.D1361547 HANDLE:DRUM STAY
- 64.D0CN5122 PCB:DUB:ASSY:(PCB37)
202306-05 O/O
- 70.D1361549 STAY:DRUM STAY:FRONT RIGHT
- 52.AW100165 THERMISTOR:ASSY:(TH1/TH6)
- 68.D1351583 FEELER:PULL OUT:LOCK

66.D1351451
SUPPORTER:COVER:FRONT MIDDLE:LEFT

60.D0CN1536
BRACKET:DRAWER:LED:1

71.D1361552
STAY:COVER:FRONT MIDDLE

72.D1361553
GRIP:PULL OUT:TRUCK

56.B1881125
(x12)
FLANGED HEXAGONAL HEAD BOLT:M5X14

65.D1351450
SUPPORTER:COVER:FRONT MIDDLE:RIGHT

54.AW500046
(x2)
PUSH SWITCH:PAUPER SIZE SENSOR:(SW13)

57.C2592267
(x2)
LOCK HOLDER

79.D1361591
EXTENSION TRAY:CURL CORD

53.AW500040
(x3)
PUSH SWITCH:SW1AG-550:10MA:(SW2/SW12/SW14):(S7/S12/S78/S79/S83/S88/S121)

77.D1361584
SUPPORTING PLATE:BRACKET:LOCK

81.D1361594
GUIDE:CURL CORD:REAR UPPER

80.D1361593
STOPPER:GUIDE:CURL CORD:0.3T

78.D1361590
GUIDE:CURL CORD

58.D0CN1082
COVER:DEHUMIDIFIER:HEATER:CONNECTOR

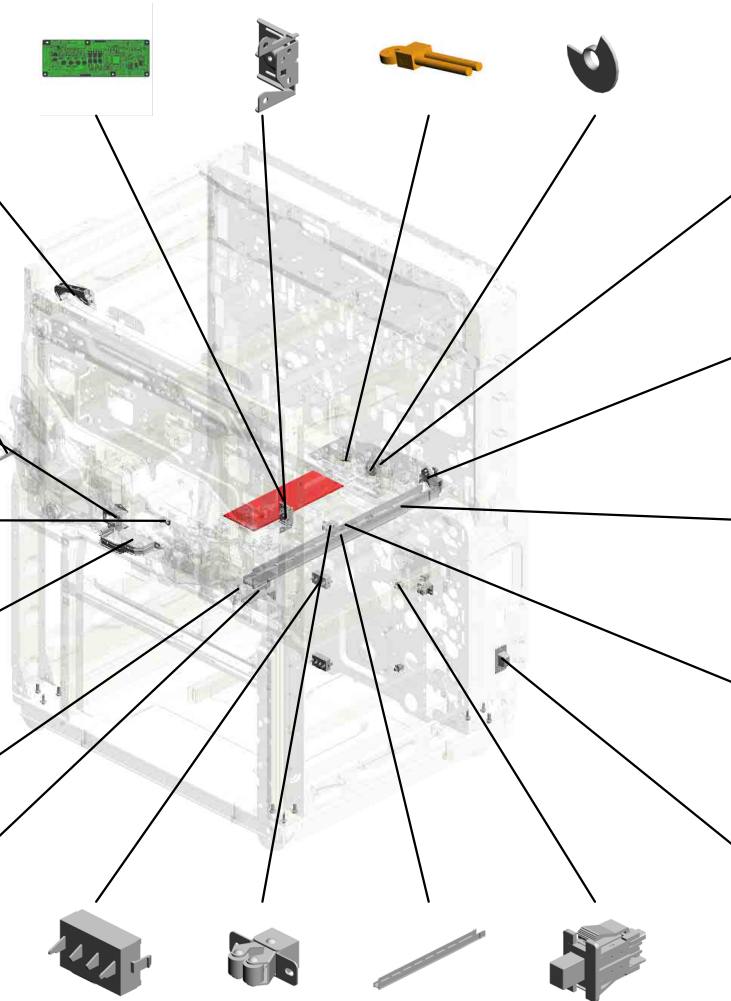

U021 MAIN FRAME

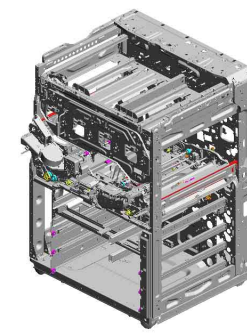

- 100.D2571450 FIX STAND:HANDL E:DRUM STAY
- 117.D2581498 FIX STAND:CLEAN ER:SHIELD GLASS: 1
- 82.D1362150 CLEANER:SHIELD GLASS:ASSY 1
- 115.D2581091 (x2) SHEET:GUIDE:HAR NESS
- 118.D2581499 FIX STAND:CLEAN ER:SHIELD GLASS: 2

94.D1381545
STAY:DRUM STAY:
FRONT LEFT

116.D2581453
GUARD:HARNES:
EXIT

113.D2576972
SEAL:PULL OUT:F
RONT:LEFT LOWE
R

96.D1381562
BRACKET:STOPPE
R:PULL OUT

99.D1492928
(x2)
ROLLER:SUPPORT
ER:PAPER TRAY:L
EFT

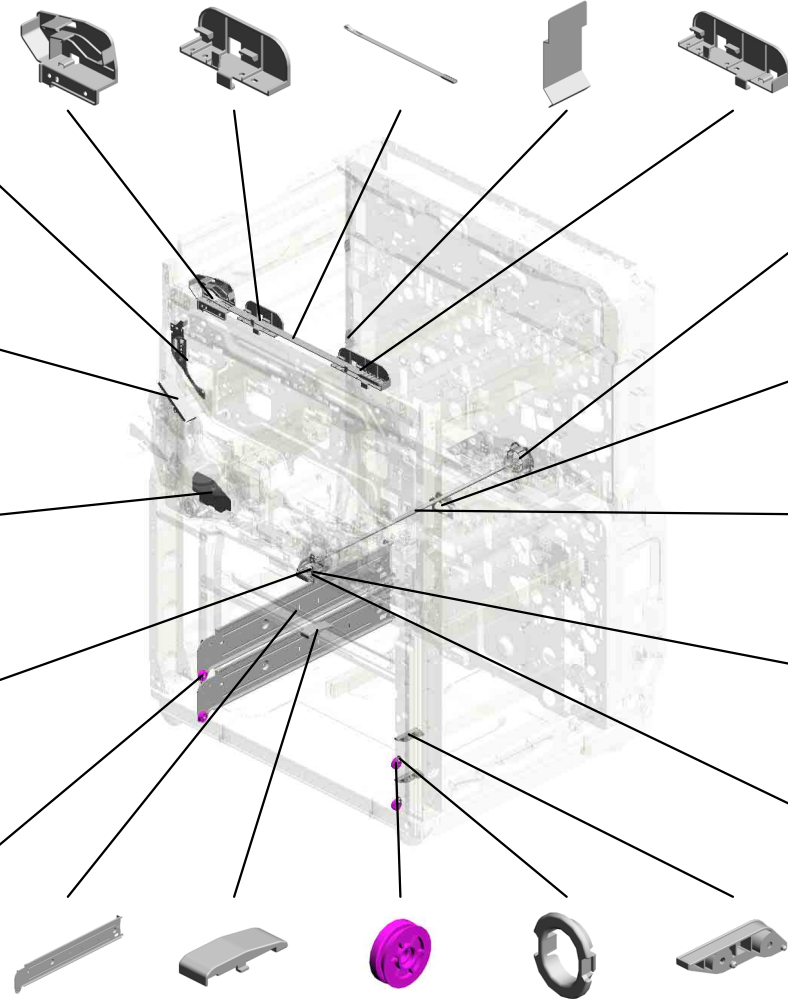

90.D1366678
(x2)
SUPPORTER:LEFT
:ASSY

88.D1366656
GUIDE:COUPLING:
RELEASE:TANDEM
TRAY

97.D1492923
(x2)
ROLLER:SUPPORT
ER:PAPER TRAY

89.D1366675
(x2)
HOLDER:POSITIO
NING

98.D1492924
(x2)
STOPPER:PAPER
TRAY

124.D2581590
GUIDE:PULL OUT:L
OCK

91.D1366710
BRACKET:CONNE
CTOR:LEFT

123.D2581586
SHAFT:LOCK:PULL
OUT

95.D1381561
COMPRESSION SP
RING:PULL OUT:L
OCK:0.5N

119.D2581553
STOPPER:PULL O
UT

U021 MAIN FRAME

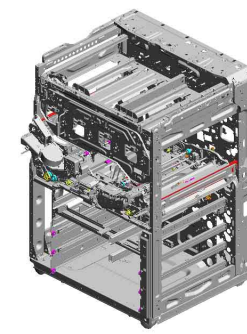

133.G1787744 (x3)
BOSS:POSITIONING
PIN:TRANSPORT
UNIT:NO.2

126.D2581595
BRACKET:DRAWER:
PULL OUT

125.D2581594
FEELER:PULL OUT
:SET:SENSOR

134.D0CM0013
PULL OUT:SERVICE
PARTS:ASSY
202012-01

127.D2581599
COVER:DUB

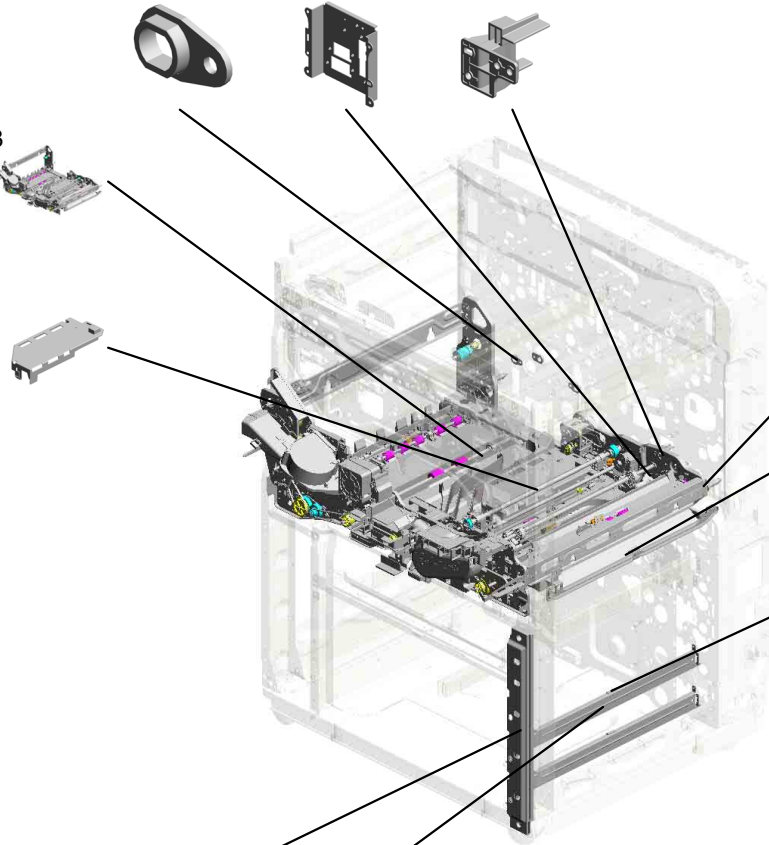

132.D0CN1050
(x3)
BOSS:POSITIONING
PIN:DIA10:CHAMFER
202011-03 O/O

128.D2582702
GUIDE PLATE:CONNECTING:
FRONT RIGHT

129.D2586618
(x2)
CUSHION:SEPARATE

131.D2586752
INNER COVER:LED
:RIGHT FRONT

130.D2586684
(x2)
SUPPORTER:RIGHT:
T:ASSY

U021_S001
SLIDE RAIL:RIGHT:ASS'Y

13.04593008N
BINDING HEAD TA
PPING SCREW:3X
8

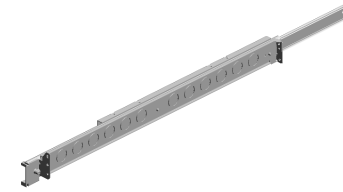

36.AA071017
SLIDE RAIL:RIGHT:
ASS'Y

U001	U002	U003	U004	U005	U006	U007	U008	U009	U010	U011	U012	U013	U014	U015	U016	U017	U018	U019	U020	U021
------	------	------	------	------	------	------	------	------	------	------	------	------	------	------	------	------	------	------	------	------

U021_S002
SLIDE RAIL:ASS'Y

35-AA070098
(x2)
SLIDE RAIL:PULL
OUT

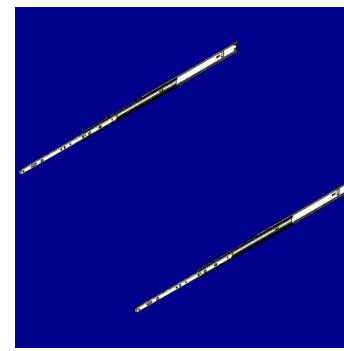

114-D2580033
SLIDE RAIL:ASS'Y

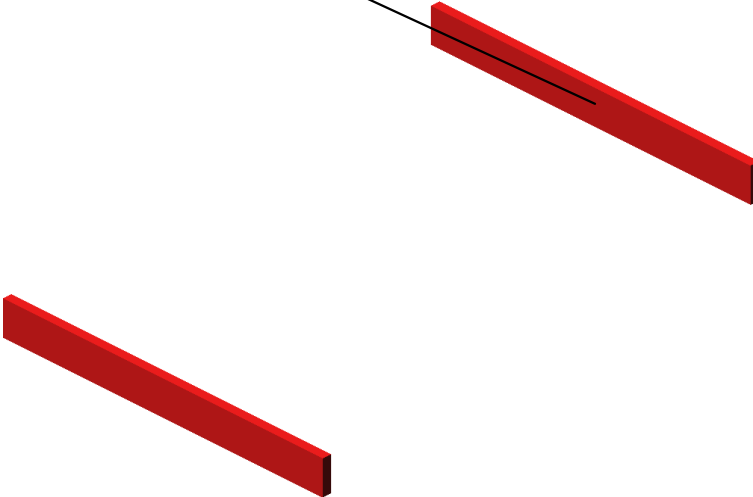

U001	U002	U003	U004	U005	U006	U007	U008	U009	U010	U011	U012	U013	U014	U015	U016	U017	U018	U019	U020	U021
------	------	------	------	------	------	------	------	------	------	------	------	------	------	------	------	------	------	------	------	------

U021_S003
 DRIVE SUB-UNIT:PULL OUT:LOCK:ASS'Y

16.08010240 (x2) BINDING HEAD SCREW:M2.6X4
 7.04543006Q TAPPING SCREW - M3X6
 47.AB017920 GEAR:PULL OUT:LOCK:NO.1

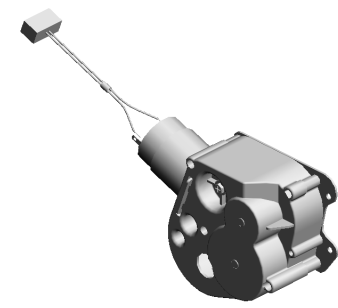

73.D1361576
 DRIVE SUB-UNIT:PULL OUT:LOCK:ASS'Y

75.D1361579
 DC MOTOR:PULL OUT:LOCK:6.78W:BRUSH:(M44)

12.04583008N (x4) HEXAGON HEAD TAPPING SCREW:3X8

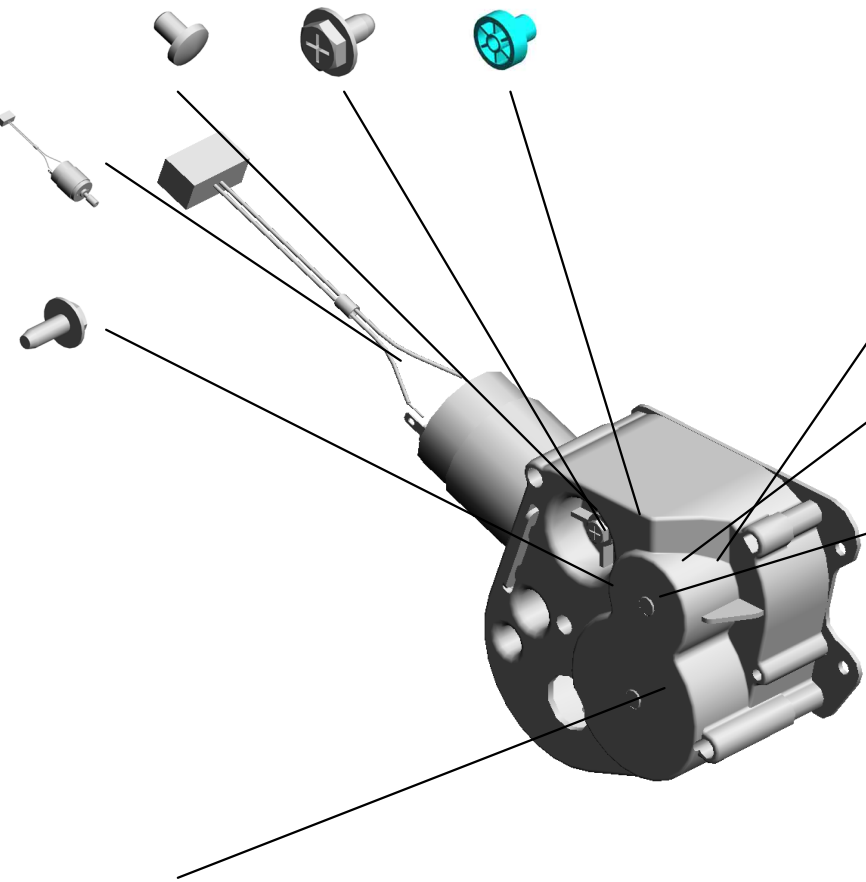

48.AB017921
 GEAR:PULL OUT:LOCK:NO.2

74.D1361577
 BRACKET:DRIVE SUB-UNIT:PULL OUT:LOCK

76.D1361580
 HOLDER:DRIVE SUB-UNIT:PULL OUT:LOCK

49.AB017922
 GEAR:PULL OUT:LOCK:NO.3

U001	U002	U003	U004	U005	U006	U007	U008	U009	U010	U011	U012	U013	U014	U015	U016	U017	U018	U019	U020	U021
------	------	------	------	------	------	------	------	------	------	------	------	------	------	------	------	------	------	------	------	------

U021_S004
INNER COVER:PULL OUT:LOCK:DRIVE:SUB-ASS'Y

122-D2581578
GUIDE:HARNES:
REGISTRATION

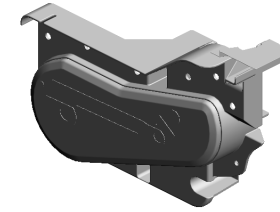

121-D2581574
INNER COVER:PUL
L OUT:LOCK:DRIV
E:SUB-ASS'Y

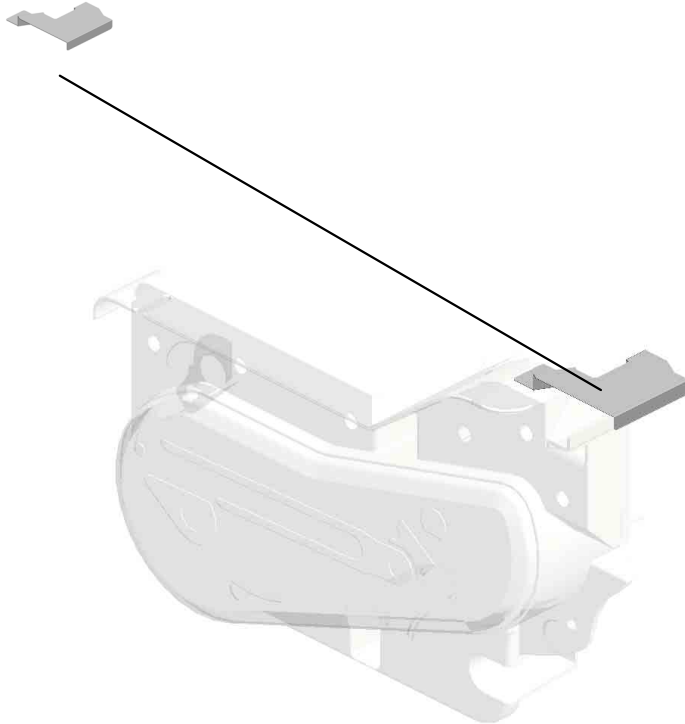

U021_S005
BRACKET:LOCK:ASS'Y

41-AA132300
ROLLER:LOCK:PU
LL OUT

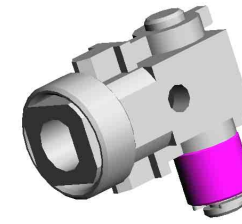

120.D2581568
BRACKET:LOCK:A
SS'Y



14-07200040E
RETAINING RING -
M4

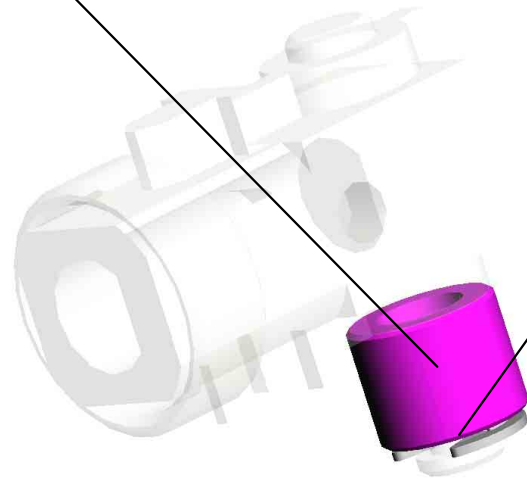

U001	U002	U003	U004	U005	U006	U007	U008	U009	U010	U011	U012	U013	U014	U015	U016	U017	U018	U019	U020	U021
------	------	------	------	------	------	------	------	------	------	------	------	------	------	------	------	------	------	------	------	------

DRUM STAY:AROUND THE PHOTOCO:OFFICE:ASS'Y

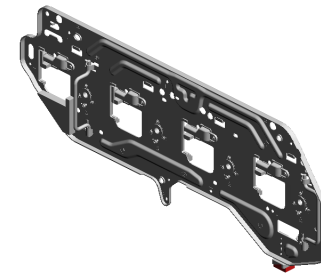

59.D0CN1416
DRUM STAY:AROU
ND THE PHOTOCO
NDUCTOR:OFFICE
:ASS'Y

- 92.D1366897 (x4) DUCT:DRUM STAY :SMALL
- 104.D2576954 (x4) SEAL:DUCT:DRUM STAY:DEVELOPME NT
- 55.B1322366 (x2) LEVER:DRUM STA Y:LEFT
- 106.D2576956 (x3) SEAL:DRUM STAY: DUCT:REAR
- 110.D2576960 SEAL:DRUM STAY: M

93.D1366985 (x4) SEAL:DRUM STAY: FRONT:RIGHT

105.D2576955 (x4) SEAL:DRUM STAY: REAR

103.D2576953 (x4) SEAL:DRUM STAY: FRONT

42.AA143579 (x4) SCREW - M3

101.D2576951 SEAL:DRUM STAY: Y

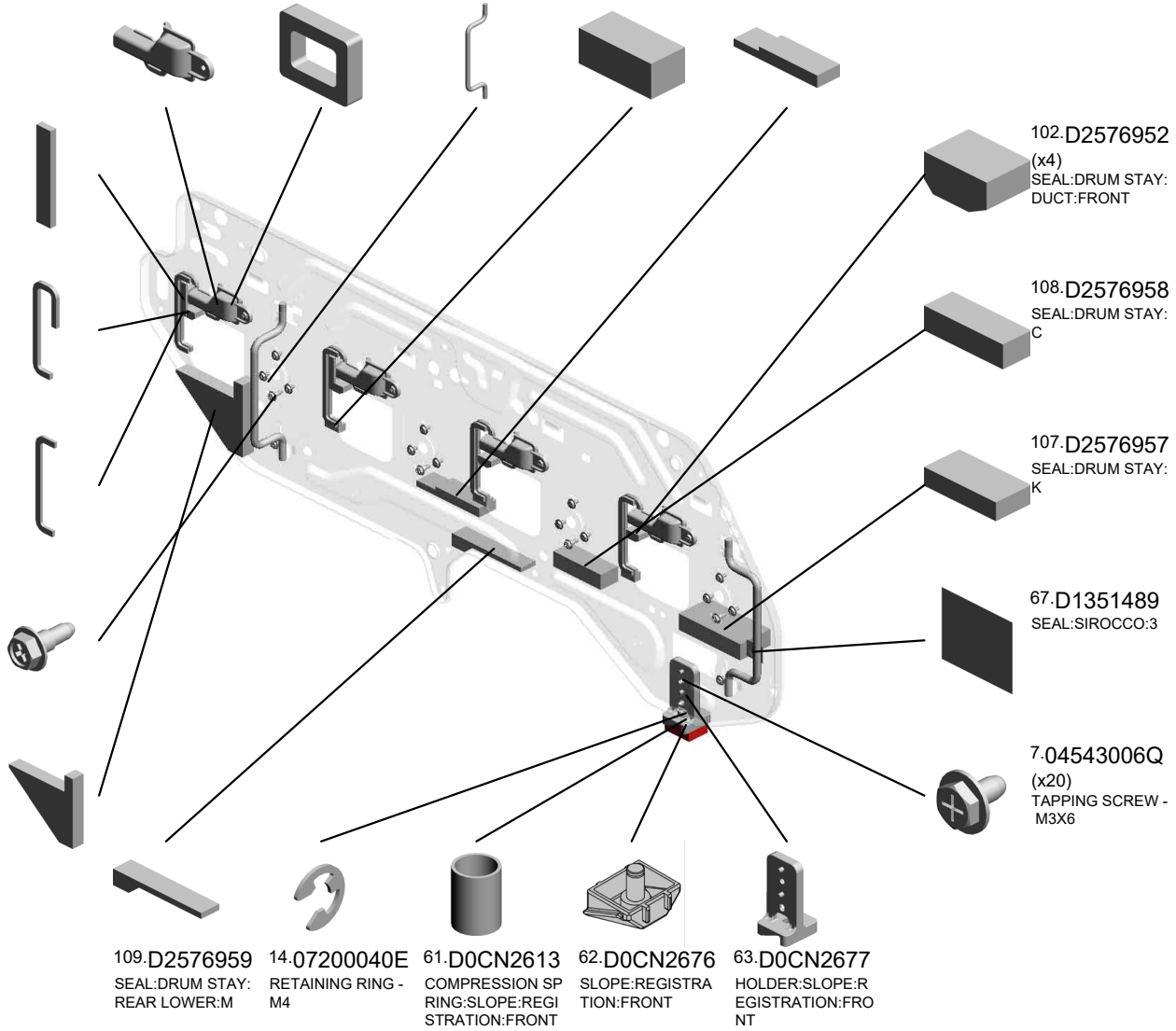

U021_S006

DRUM STAY:AROUND THE PHOTOCONDUCTOR:OFFICE:ASS'Y

112.D2576962
SEAL:DRUM STAY:
LEFT:Y

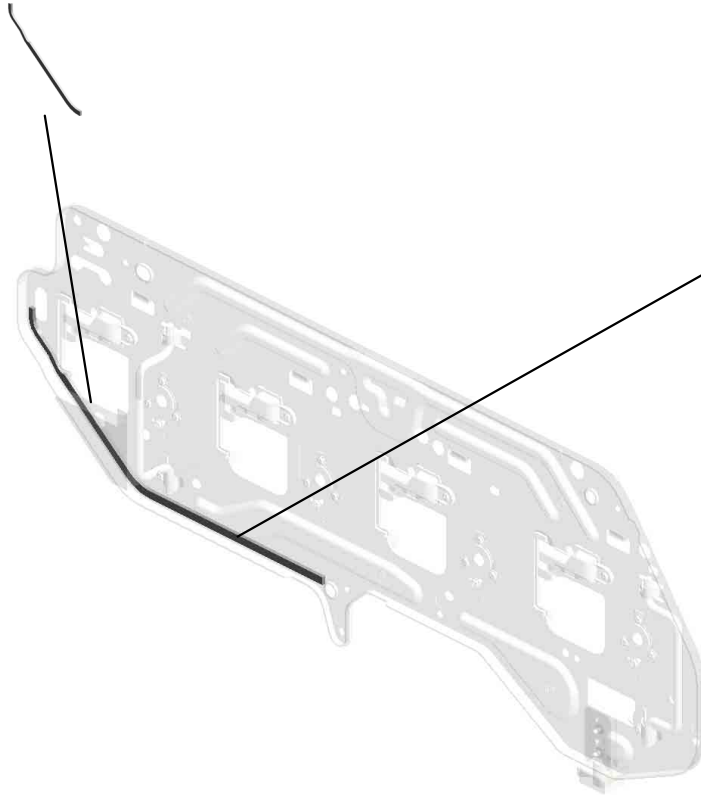

111.D2576961
SEAL:DRUM STAY:
Y

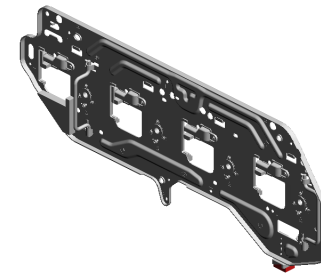

59.D0CN1416
DRUM STAY:AROU
ND THE PHOTOCO
NDUCTOR:OFFICE
:ASS'Y

U001	U002	U003	U004	U005	U006	U007	U008	U009	U010	U011	U012	U013	U014	U015	U016	U017	U018	U019	U020	U021
------	------	------	------	------	------	------	------	------	------	------	------	------	------	------	------	------	------	------	------	------

U021_S006_S001
DECAL:COLORED DISPLAY:DRUM STAY:ASS'Y

86.D1363448
DECAL:COLORED
DISPLAY:DRUM ST
AY:M



83.D1363434
DECAL:COLORED
DISPLAY:DRUM ST
AY:ASSY

87.D1363449
DECAL:COLORED
DISPLAY:DRUM ST
AY:Y



84.D1363446
DECAL:COLORED
DISPLAY:DRUM ST
AY:BK



85.D1363447
DECAL:COLORED
DISPLAY:DRUM ST
AY:C

U001	U002	U003	U004	U005	U006	U007	U008	U009	U010	U011	U012	U013	U014	U015	U016	U017	U018	U019	U020	U021
------	------	------	------	------	------	------	------	------	------	------	------	------	------	------	------	------	------	------	------	------

U022.ACCESSORIES

U022 S002
D1367985
DEVELOPER:EXCHANGEABL
E:ASS'Y

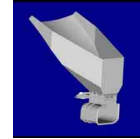
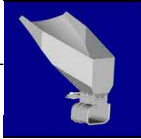

U022 S001
D1367985
DEVELOPER:EXCHANGEABL
E:ASS'Y



U001	U002	U003	U004	U005	U006	U007	U008	U009	U010	U011	U012	U013	U014	U015	U016	U017	U018	U019	U020	U021
------	------	------	------	------	------	------	------	------	------	------	------	------	------	------	------	------	------	------	------	------

U022 ACCESSORIES

4.AA001659 (x2) PLATE:LOGOTYPE :RIC
 7.D0CM7530 (IM C6500):PLATE: NAME PLATE:IM_C 6500
 12.D0CN7530 (IM C8000):PLATE: NAME PLATE:IM_C 8000

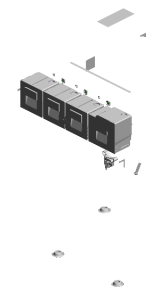

35.D6836031 (x2) (NA/AA/CHN):DECAL: ORIGINAL TABLE



34.D3FF6304 (x2) (CHN):DECAL:CAUTION:ORIGINAL



26.D1496767 (x2) (CHN):DECAL:CAUTION:ORIGINAL:CHINESE



27.D1496852 (x2) (EU/CHN):DECAL: MAIN SWITCH:ON-STANDBY



29.D2581569 (x2) JIG:TRANSFER



22.D1367601 (x2) DECAL:CAUTION:PULL OUT:EXIT



3.AA000719 (x2) DECAL:SIZE INDICATION:PAPER TRAY:OFFICE

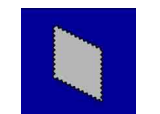

5.B0651374 (x2) CLOTH - DF EXPOSURE GLASS



8.D0CN6745 (x4) DECAL:CAUTION:INKJET

9.D0CN7400 (x2) DECAL:EXPOSURE GLASS:CLEANING



11.D0CN7448 (x2) (EU/AA/CHN):DECAL:PULL OUT:SET:CAUTION:MANY LANGUAGES

13.D1355930 (x2) STOPPER:POWER SUPPLY CORD



14.D1362490 (x2) HOLDER:DRUM:FRONT

15.D1362493 (x2) HOLDER:DRUM:REAR



23.D1367607 (x2) (NA[IM C8000]/EU/AA/CHN):DECAL:POWER SUPPLY CORD:200V:MAIN



24.D1367608 (x2) (NA[IM C8000]/EU/AA/CHN):DECAL:POWER SUPPLY CORD:200V



6.B1321226 (x8) HOLDER:STAND

U022
ACCESSORIES

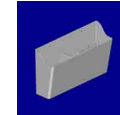
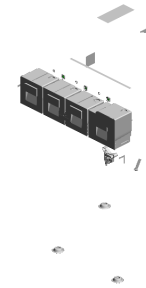

16.D1362495
(x2)
HOLDER:PCU



17.D1363480
(x8)
CAP:DEVELOPME
NT



21.D1367541
(x6)
DECAL:CAUTION C
HART:PAPER SET
DIRECTION



28.D2581317
(x2)
HOLDER:GLASS:C
LEANER:ASSY

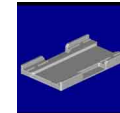

30.D2582492
(x2)
HOLDER:PCU

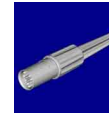

31.D2583485
(x2)
JIG:DEVELOPME
NT UNIT



32.D2587605
(x2)
(EU/CHN):DECAL:S
WITCH:DEHUMIDIF
IER



33.D3CH7101
(x2)
GUIDE:ENTRANCE
:UPPER

U001	U002	U003	U004	U005	U006	U007	U008	U009	U010	U011	U012	U013	U014	U015	U016	U017	U018	U019	U020	U021
------	------	------	------	------	------	------	------	------	------	------	------	------	------	------	------	------	------	------	------	------

U022
ACCESSORIES

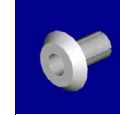
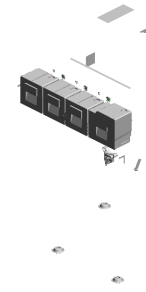

36.G0381299
(x4)
RIVET - 5

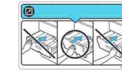

47.D0CN7445
(x2)
DECAL:CAUTION:PU
LL OUT:SLIDE RA
IL:ALL
202306-06 O/O

1.03603006N(x 2)
SCREW - M3X6

2.11500466(x 2)
(CHN);POWER SUPPLY CODE:250V:16
A

U022_S001
DEVELOPER:EXCHANGEABLE:ASS'Y

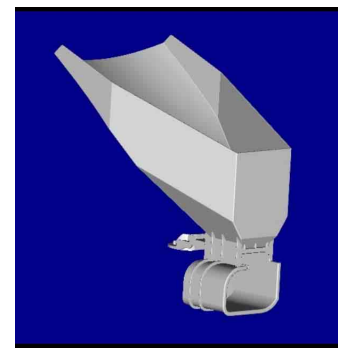

25.D1367985
DEVELOPER:EXCH
ANGEABLE:ASS'Y

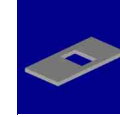

18.D1363497
SEAL:SHUTTER:FU
NNEL



19.D1363498
SHUTTER:FUNNEL

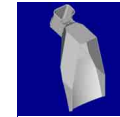

20.D1363499
FUNNEL:DEVELOP
ER

U001	U002	U003	U004	U005	U006	U007	U008	U009	U010	U011	U012	U013	U014	U015	U016	U017	U018	U019	U020	U021
------	------	------	------	------	------	------	------	------	------	------	------	------	------	------	------	------	------	------	------	------

U022_S002
DEVELOPER:EXCHANGEABLE:ASS'Y

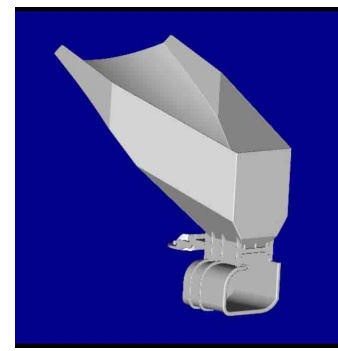

25.D1367985
DEVELOPER:EXCH
ANGEABLE:ASS'Y

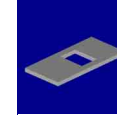

18.D1363497
SEAL:SHUTTER:FU
NNEL



19.D1363498
SHUTTER:FUNNEL



20.D1363499
FUNNEL:DEVELOP
ER

U001	U002	U003	U004	U005	U006	U007	U008	U009	U010	U011	U012	U013	U014	U015	U016	U017	U018	U019	U020	U021
------	------	------	------	------	------	------	------	------	------	------	------	------	------	------	------	------	------	------	------	------

U023 HEATER

1.AX400251
(NA|IM C8000)/EU/
AA/CHN):HEATER:
230V:9W:THERMO
FUZE
202107-01

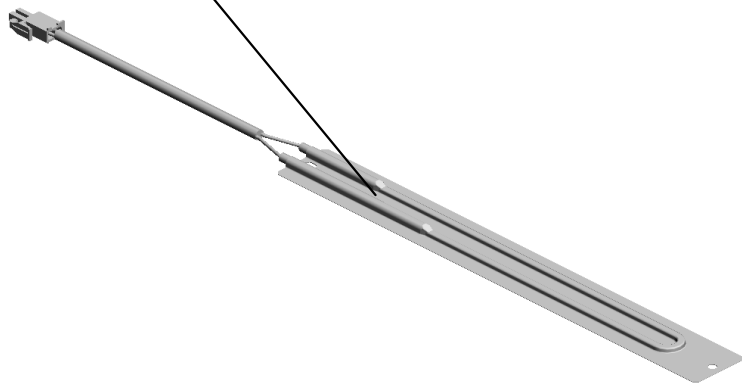
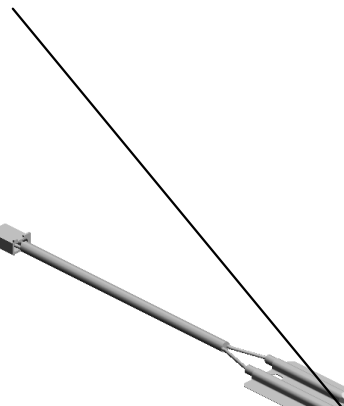

U001	U002	U003	U004	U005	U006	U007	U008	U009	U010	U011	U012	U013	U014	U015	U016	U017	U018	U019	U020	U021
------	------	------	------	------	------	------	------	------	------	------	------	------	------	------	------	------	------	------	------	------

U024.Small Paper Feeding Unit Type M37

U024 S001
D3FF2815
TRAY:AUXILIARY:ORIGINAL
TABLE:SUB-ASSY

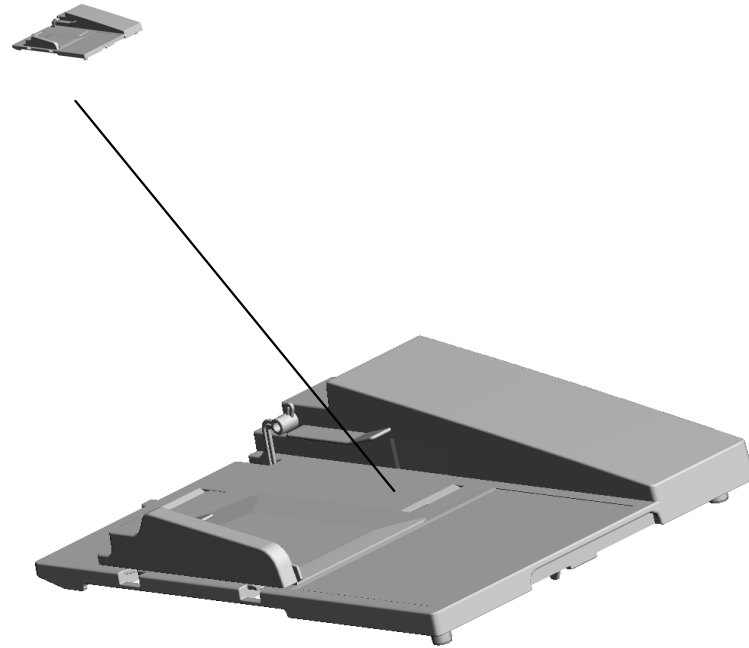

U001	U002	U003	U004	U005	U006	U007	U008	U009	U010	U011	U012	U013	U014	U015	U016	U017	U018	U019	U020	U021
------	------	------	------	------	------	------	------	------	------	------	------	------	------	------	------	------	------	------	------	------

U024
Small Paper Feeding Unit Type M37

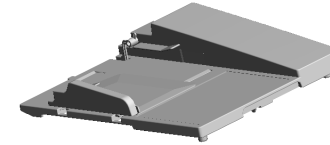

2.AA100022
(x2)
RIVET:HOLDER:DI
A5

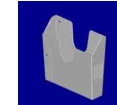

5.D2411339
HOLDER:OPERATI
NG INSTRUCTION
S



10.D3FF2822
(x2)
SPACER:HOLDER:
OPERATING INSTR
UCTIONS

U001	U002	U003	U004	U005	U006	U007	U008	U009	U010	U011	U012	U013	U014	U015	U016	U017	U018	U019	U020	U021
------	------	------	------	------	------	------	------	------	------	------	------	------	------	------	------	------	------	------	------	------

U024_S001

TRAY:AUXILIARY:ORIGINAL TABLE:SUB-ASS'Y

7.D3FF2813 FEELER:TRAY:AUXILIARY:BASE
9.D3FF2816 LEVER:TRAY:AUXILIARY:BASE
1.08050100 RETAINING RING - M2.5

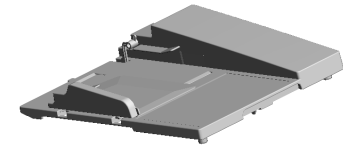

8.D3FF2815 TRAY:AUXILIARY:ORIGINAL TABLE:SUB-ASS'Y

3.AF013020 PAD:TRAY BOTTOM PLATE

6.D3FF2812 SIDE FENCE:TRAY:AUXILIARY

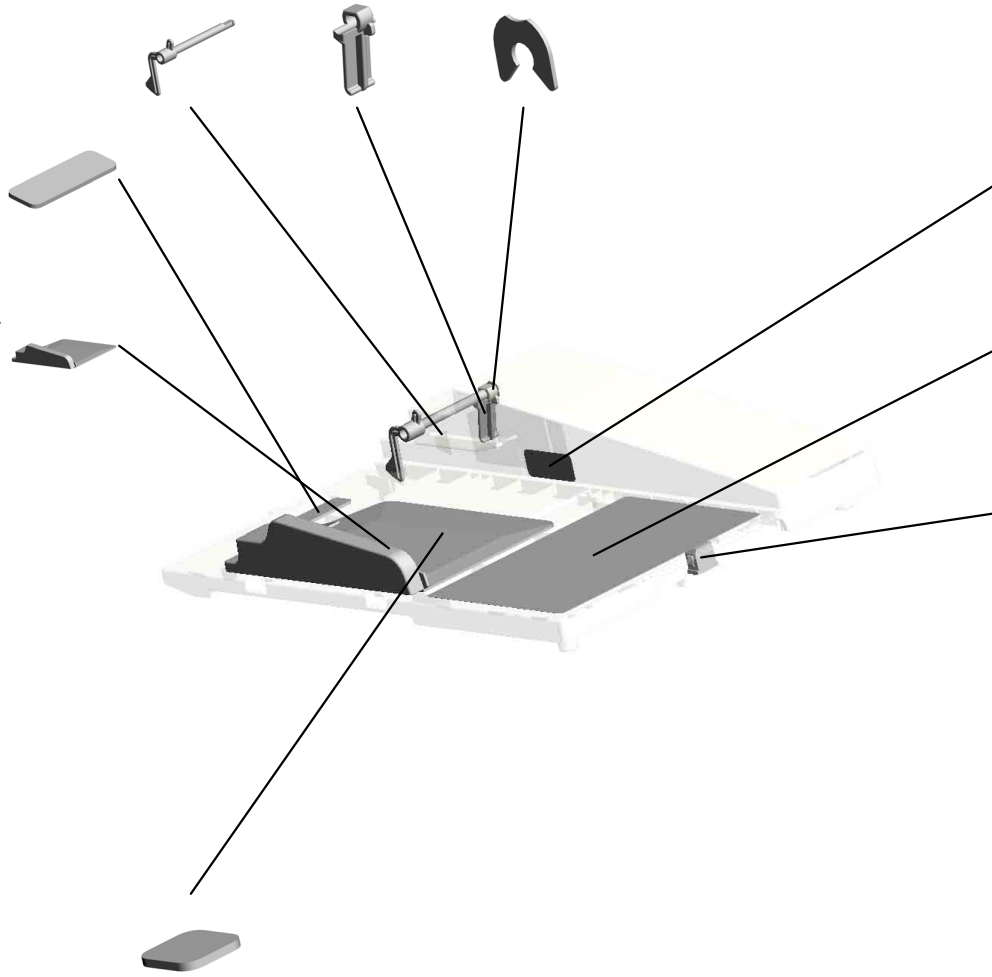

12.D3FF6051 DECAL:BASE:ORIGINAL

11.D3FF6011 DECAL:SIZE:ORIGINAL

4.B3522650 MAGNET CATCH - 5N

13.D6832747 PAD:SIDE FENCE:SMALL

U001	U002	U003	U004	U005	U006	U007	U008	U009	U010	U011	U012	U013	U014	U015	U016	U017	U018	U019	U020	U021
------	------	------	------	------	------	------	------	------	------	------	------	------	------	------	------	------	------	------	------	------

U025 Page Keeper Type M37

5.11050692
CLAMP:LES-0503

9.D3FF4392
SHIELD PLATE:UR
RB:2

12.D7315210
PCB:URRB:DOCU
MENT FEEDER:AS
S'Y:(S150)

8.D3FF4391
SHIELD PLATE:UR
RB:1



3.04583008N
(x2)
HEXAGON HEAD T
APPING SCREW:3
X8

10.D3FF4393
SHIELD PLATE:UR
RB:3

11.D7314398
SPRING PLATE:DO
UBLE FEED SENS
OR

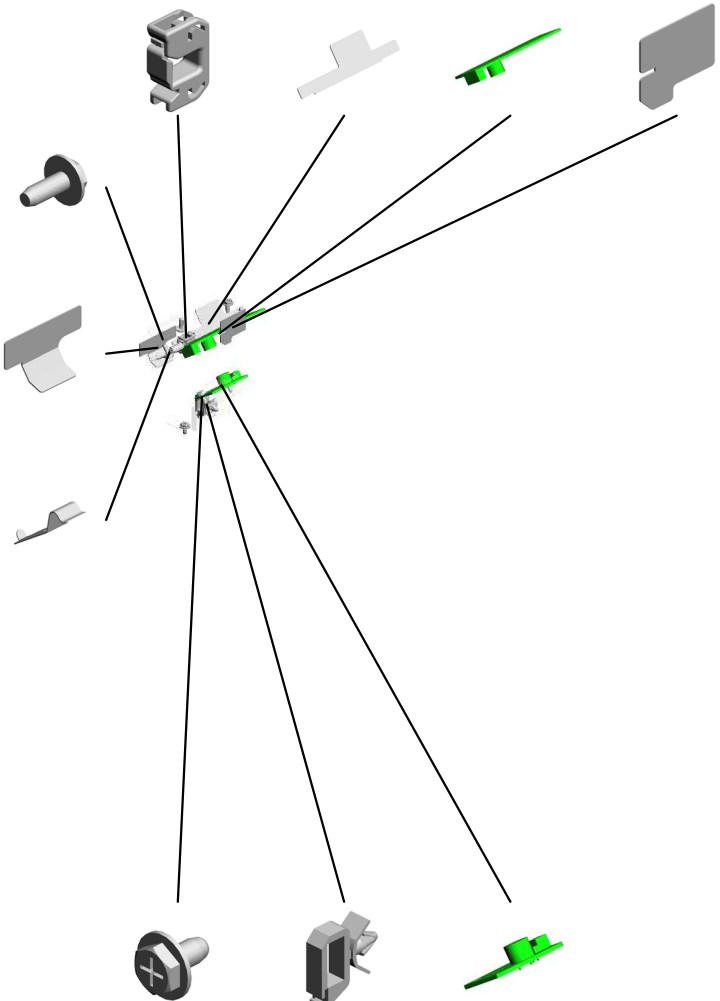

6.11050723
CLAMPS:WES-050
7

7.D3FF1393
SHIELD PLATE:BA
SE:DOUBLE FEED
SENSOR

14.D7315415
PCB:URB:DF:ASS'Y

1.04543006Q
(x8)
TAPPING SCREW -
M3X6

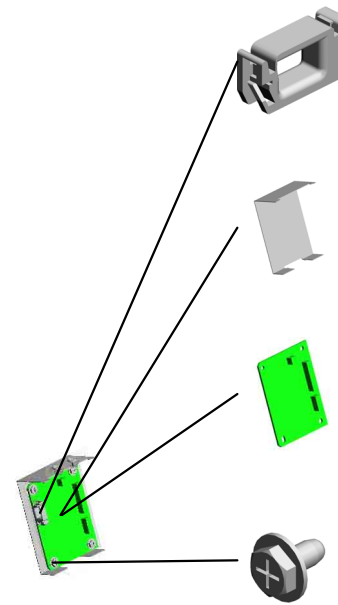

2.04543008Q
(x6)
TAPPING SCREW:
3X8

4.11050487
HARNESS CLAMP

13.D7315310
PCB:URTB:DOCUM
ENT FEEDER:ASS'
Y:(S151)

U001	U002	U003	U004	U005	U006	U007	U008	U009	U010	U011	U012	U013	U014	U015	U016	U017	U018	U019	U020	U021
------	------	------	------	------	------	------	------	------	------	------	------	------	------	------	------	------	------	------	------	------

SPECIAL TOOLS



1.A0929503

C4 COLOR TEST CHART (3 PCS/SET)

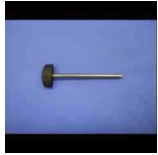

2.A1849501

OPTICS ADJUSTMENT TOOL

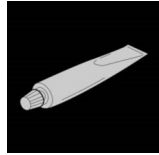

3.A2579550

SILICONE OIL TYPE SS
202008-03 X/O

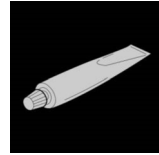

4.A2579300

GREASE - BARRIERTA S552R

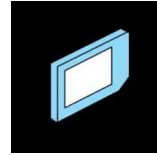

5.B6455030

SD-CARD:SERVICE PARTS:2GB:ASS'
Y

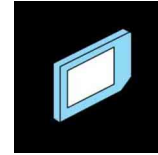

6.B6455040

SD-CARD:SERVICE PARTS:8GB:ASS'
Y

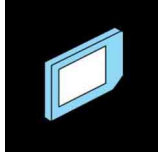

7.B6455060

SD-CARD:SERVICE PARTS:16GB:AS
SY



8.C4019503

20X MAGNIFICATION SCOPE

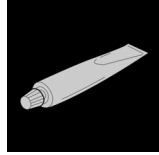

9.D0149800

GREASE-KS660B



10.D0159500

G104 YELLOW TONER



11.D0159501

ZINC STEARATE

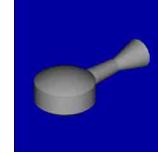

12.D0747690

BRUSH:BLOWER



13.VSSG9002

FLUOTRIBO MG GREASE : 100G



14.VSSG9006

MOLYKOTE(R) G-1077 GREASE 50G

Exclusive Parts

Number	Part Name	Group	ID
52062686	SNAP RING	U003_S001	29
		U007	31
		U007_S005	31
		U007_S006	31
		U007_S007	31
		U012_S001	12
52152621	SNAP RING - M6	U003_S001	30
		U012	13
54472681	SNAP RING	U003_S001	31
		U003_S001_S002	31
		U011_S001	6
		U016_S001	20
		U017	21
59374158	SPRING WASHER - BD10	U016_S001	21
A0929503	C4 COLOR TEST CHART (3 PCS/SET)	SPECIAL TOOLS	1
A0964928	GUIDE PLATE BAND	U017_S003	22
A1849501	OPTICS ADJUSTMENT TOOL	SPECIAL TOOLS	2
A2171340	KNOB SCREW - M4X10	U015_S001	19
A2324666	CUSHION - STEPPER MOTOR	U004	16
		U010_S001	26
A2501752	EXPOSURE GLASS	U004	17
A2579300	GREASE - BARRIERTA S552R	SPECIAL TOOLS	4
A2579550	SILICONE OIL TYPE SS	SPECIAL TOOLS	3
A4221063	SEAL - 0.7X13X20	U003_S001	32
		U003_S001_S005	32
		U003_S001_S008	32
A5482139	PULLEY	U003_S001	33
A6281225	BUSHING - 8MM	U003_S001_S002	34
A8061163	GUIDE PLATE CUSHION	U003_S001_S002	35
		U003_S001_S002_S001	35
A8592112	DRIVE SHAFT - PAPER FEED BELT	U003_S001_S002	36
A8592319	BASE CUSHION	U003_S001_S002	37
A8597211	STEPPED SCREW	U003	38
AA000285	DECAL:PAPER TRAY:DESIGN SKETCH1	U007	32

Number	Part Name	Group	ID
AA000286	DECAL:PAPER TRAY:DESIGN SKETCH2	U007	33
AA000287	DECAL:PAPER TRAY:DESIGN SKETCH3	U007	34
AA000292	DECAL:CAUTION CHART:TANDEM LCT	U007_S004_S004	35
AA000295	DECAL:GRIP:INNER COVER:RIGHT	U007_S004_S003	36
AA000316	DECAL:SIDE FENCE:REAR	U007_S004	37
AA000324	DECAL:PAPER SET DIRECTION:TANDEM TRAY:LEFT	U007_S003_S002	38
AA000325	DECAL:PAPER SET DIRECTION:TANDEM TRAY:RIGHT	U007_S004_S005	39
AA000326	SHEET:PAPER SET DIRECTION:TANDEM TRAY	U007	40
AA000719	DECAL:SIZE INDICATION:PAPER TRAY:OFFICE	U022	3
AA001659	PLATE:LOGOTYPE:RIC	U022	4
AA003059	DECAL:EXIT:GUIDE PLATE:UPPER:PUSH	U015_S001_S003_S001	20
AA003060	DECAL:LED:EXIT:UPPER	U001_S004	14
AA003061	DECAL:PICK-UP PAPER JAM:DUPLICATE	U001_S002	15
AA003064	DECAL:GRIP:OPEN AND CLOSE:GUIDE PLATE PAWL:NO.2	U016_S001_S004	22
AA003068	DECAL:PUSH	U006_S001_S002	22
AA003070	DECAL:LED:REVERSE:ENTRANCE	U001_S004	16
AA003071	DECAL:PAPER JAM:EXIT:LEFT LOWER	U001_S002	17
AA003080	DECAL:GRIP:OPEN AND CLOSE:GUIDE PLATE PAWL:NO.1	U016_S001_S004	23
AA003081	DECAL:LEVER::GUIDE PLATE:LEFT LOWER	U016_S001_S003	24
AA012137	FILTER:CORPUSCLE:FUSING:EXIT	U020	21
AA012138	FILTER:CORPUSCLE:TRANSFER:FUSING	U020	22
AA012139	FILTER:CORPUSCLE:PRESSURE ROLLER	U020	23

Exclusive Parts

Number	Part Name	Group	ID
AA021034	MAGNETIC	U017	23
AA043311	TIMING BELT:40S2M302G	U018	21
		U018_S005	21
AA043325	TIMING BELT - B40S2M250	U018_S008	22
AA043634	TIMING BELT - 40S2M296	U017	24
AA043637	TIMING BELT - 40S2M124	U018	23
AA043660	TIMING BELT:40S2M172	U018	24
AA043663	TIMING BELT:40S2M162	U018	25
AA043677	SYNCHRONOUS BELT:40S3M120	U016_S001	25
AA043682	SYNCHRONOUS BELT:60S1.5M150	U003_S001	43
AA043683	SYNCHRONOUS BELT:60S1.5M204	U003_S001	44
AA043684	SYNCHRONOUS BELT:60S1.5M390	U003_S001	45
AA043694	SYNCHRONOUS BELT:B40S2M202	U018	26
AA043698	SYNCHRONOUS BELT:40S1.5M300	U003_S001	48
AA043702	SYNCHRONOUS BELT:80S3M204	U016_S001	26
AA043714	TIMING BELT:60S3M588	U007_S003	41
AA043729	SYNCHRONOUS BELT:40S2M176GE	U018	27
AA043813	SYNCHRONOUS BELT:40S2M380	U018	131
AA043929	TIMING BELT - B40S2M114	U018	28
AA043954	TIMING BELT - B40S2M104G	U012_S002	14
AA060693	TENSION SPRING	U007_S005	42
		U007_S006	42
		U007_S007	42
AA060842	TENSION SPRING	U003_S001	50
AA060986	TENSION SPRING:DC SOLENOID:LOCK	U007	43
AA061146	TENSION SPRING:LINK:GATE PAWL	U016_S001	27
AA061148	COMPRESSION SPRING:PRESSURE	U015_S001	21
AA061158	TENSION SPRING:HEAT ROLLER	U015_S001	22
AA061227	COMPRESSION SPRING:FRONT RIGHT	U007	44

Number	Part Name	Group	ID
AA061228	COIL SPRING:LEVER:COVER:V TRANSPORT	U007_S008	45
AA061229	COMPRESSION SPRING:SIDE FENCE:FIX	U007_S001_S002	46
		U007_S001_S003	46
		U007_S002_S002	46
		U007_S002_S003	46
AA061230	COMPRESSION SPRING:SIDE FENCE	U007_S001_S003	47
		U007_S002_S003	47
AA061231	COMPRESSION SPRING:SIDE FENCE:REAR:D257/D258	U007_S001_S002	48
		U007_S002_S002	48
AA061233	TENSION SPRING:REGISTRATION:DRIVEN	U006_S001	23
AA061234	TENSION SPRING:REGISTRATION:DRIVEN	U006_S001	24
AA061235	COMPRESSION SPRING:LEVER:TANDEM TRAY	U007_S003	49
AA062000	COMPRESSION SPRING:EXIT:MIDDLE:2.6N	U016_S001	28
AA062001	COMPRESSION SPRING:EXIT:EXIT:3.5N	U016_S001	29
AA062002	COMPRESSION SPRING:REVERSE:EXIT:4N	U016_S001	30
AA062003	COMPRESSION SPRING:GATE:REVERSE EXIT:0.1N	U016_S001	31
AA062171	COMPRESSION SPRING:STOPPER:GUIDE	U006_S002	25
AA062172	COIL SPRING:PRESSURE:SEPARATOR	U006	26
AA062173	COIL SPRING:LEVER:COVER:MANUAL FEED	U006	27
AA063477	COMPRESSION SPRING:LEVER:LOCK:FRONT	U006_S001	28
AA063701	COMPRESSION SPRING:RISING TRAY	U003_S001_S003	51
		U007_S009	50
		U007_S010	50
AA063715	COMPRESSION SPRING:JOINT:CONNECTING:DRIVE SUB-UNIT	U018_S008	29
AA063719	COMPRESSION SPRING:HOLDER:	U016_S001	32

Exclusive Parts

Number	Part Name	Group	ID
	GUIDE PLATE:EXIT		
AA063746	TORSION SPRING:COVER:REGISTRATION	U006_S001	29
AA063761	COIL SPRING:RELEASE:PICKUP:MANUAL FEED	U006	30
AA063762	COIL SPRING:COVER:MANUAL FEED:LOWER	U006	31
AA063763	COIL SPRING:PRESSURE:PICKUP	U006	32
AA063902	SPRING:CONNECTOR:TANDEM LCT	U021	34
AA063965	COMPRESSION SPRING:GRIP:LEFT	U001	18
AA066431	COIL SPRING:OPEN AND CLOSE:LEFT LOWER:GUIDE PLATE:UPPER	U016_S001	33
AA066432	COIL SPRING:OPEN AND CLOSE:LEFT LOWER:GUIDE PLATE:LOWER	U016_S001	34
AA066441	TORSION SPRING:LEVER:OPEN/CLOSE	U015_S001_S003	23
AA066442	TORSION SPRING:STRIPPER PLATE:FRONT	U015_S001_S003	24
AA066443	TORSION SPRING:STRIPPER PLATE:REAR	U015_S001_S003	25
AA066697	TORSION SPRING:LOCK:STRIPPER PLATE:REAR:13N	U015_S001	26
AA066698	TORSION SPRING:LOCK:STRIPPER PLATE:FRONT:13N	U015_S001	27
AA066800	COIL SPRING:GUIDE PLATE:UPPER:FRONT	U016_S001	35
AA066801	COIL SPRING:GUIDE PLATE:UPPER:REAR	U016_S001	36
AA066802	TENSION SPRING:TIGHTENER:EXIT	U016_S001	37
AA070098	SLIDE RAIL:PULL OUT	U021_S002	35
AA071017	SLIDE RAIL:RIGHT:ASS'Y	U021_S001	36
AA071018	SLIDE RAIL:LEFT:ASS'Y	U021	37
AA071029	SLIDE RAIL:MIDDLE:THREE WAY:ASS'Y	U021	38

Number	Part Name	Group	ID
AA080184	BUSHING - FUSING EXIT	U007_S003	51
AA080346	BUSHING:FLANGE TYPE:DIA6	U003_S001	52
		U017	25
AA080347	BUSHING - 8MM	U003_S001	53
AA080361	PLAIN SHAFT BEARING:CASE:RING TRAY	U003_S001_S003	54
		U007_S009	52
		U007_S010	52
AA082101	BUSHING - 6X10X6	U015_S001_S003	28
AA082104	BUSHING - 8X12X7	U003_S001_S004	55
		U010_S001	28
AA082109	PLAIN SHAFT BEARING:DIA4	U015_S001_S003	29
AA082137	BUSHING:6X10X6	U011_S001	7
AA082144	BUSHING - 8X12X7	U003_S001	56
AA082170	PLAIN SHAFT BEARING:DIA4XDIA8X5:EG-1	U015_S001	30
AA082171	PLAIN SHAFT BEARING:6X10X6	U007_S005	53
		U007_S006	53
		U007_S007	53
AA082172	BUSHING:DIA6XDIA10X4:EG-1	U015_S001	31
AA082173	PLAIN SHAFT BEARING:6X10X6	U006	33
		U007	54
		U007_S005	54
		U007_S006	54
		U007_S007	54
		U016_S001	38
		U017_S004	26
		U018	30
		U018_S010	30
AA082174	PLAIN SHAFT BEARING:6X10X9	U007_S005	55
		U007_S006	55
		U007_S007	55
AA082175	PLAIN SHAFT BEARING:8X12X7	U007	56
		U012	15
		U021	39
AA082184	PLAIN SHAFT BEARING:DIA6XDIA10X6	U003_S001	57
		U003_S001_S002	57
AA082186	PLAIN SHAFT BEARING:DIA8XDIA12X12:EG-1	U007_S004	57

Exclusive Parts

Number	Part Name	Group	ID
AA083014	ONE-WAY CLUTCH	U006	34
AA083018	ROLLER CLUTCH - 6X14X10	U006	35
AA100014	RETAINING RING C - SEPARATE	U006	36
AA100022	RIVET:HOLDER:DIA5	U024	2
AA132030	SPACER:DIA14	U021	40
AA132300	ROLLER:LOCK:PULL OUT	U021_S005	41
AA143183	STEPPED SCREW	U017	27
AA143523	SHOULDER SCREW - M3	U015_S001	32
AA143537	SCREW:M3:BLACK	U001	19
		U004	18
AA143579	SCREW - M3	U008	27
		U021_S006	42
AA143598	STEPPED SCREW:TANDEM TRAY: MIDDLE	U007	58
AA143599	STEPPED SCREW:M3:ROUND POINT	U006	37
AA143702	SCREW:PIN:POSITIONING	U001	20
		U006_S001_S003	38
AA143788	PIN:GUIDE PLATE:PAPER FEED	U003_S001	58
AA143789	SHAFT:CLEANER	U003_S001	59
AA143791	SCREW:SAFETY	U003_S001	60
AA143798	HEXAGONAL BOLT:M12X35	U021	43
AA143811	STEPPED SCREW - M3X4	U006	39
AA143812	SCREW - SCALE	U015_S002	33
AA143820	STEPPED SCREW	U011_S001	8
AA143842	SCREW:DIA6:14.5:M4	U003_S001	61
AA143846	TAPPING SCREW:M3X6	U003_S001	62
AA143868	STEPPED SCREW:GRIP:REAR:HOT ROLLER	U015_S001_S001	34
AA143869	STEPPED SCREW:GRIP:FRONT:HOT ROLLER	U015_S001_S001	35
AA143870	STEPPED SCREW	U021	44
AA143884	STEPPED SCREW:DIA5.4:DIA3.5:M3:LONG	U019	31
AA145909	SHAFT:STOPPER:PULL OUT	U021	45
AA160030	DAMPING INSULATION:STAY:OUTER	U016_S001	39
AA161104	CUSHION - MOTOR	U004	19

Number	Part Name	Group	ID
AA162082	CUSHION:PLATE:PAPER	U007_S004_S001	59
AB010156	GEAR:SEPARATE:DRIVE	U007_S005	60
		U007_S006	60
		U007_S007	60
AB010157	GEAR:SEPARATE:DRIVEN	U007_S005	61
		U007_S006	61
		U007_S007	61
AB010774	GEAR:IDLER:COUPLING:GATE PAWL	U016_S001	40
AB011387	GEAR - 23Z	U006	40
AB011561	GEAR:MANUAL FEED	U006_S002	41
AB011562	GEAR:SEPARATOR:DRIVE:MANUAL FEED	U006	42
AB011569	GEAR:Z25:DRIVE:REGISTRATION ROLLER	U006_S001	43
AB011570	GEAR:Z20:DRIVEN:REGISTRATION ROLLER	U006_S001	44
AB011577	GEAR:STOPPER PIN:35Z	U018	31
AB011607	GEAR:ON-OFF:TRANSFER	U018	32
AB011610	GEAR:USED TONER:IDLER:NO.3	U018	33
AB011616	GEAR:PAPER FEED SUB-UNIT	U018	34
		U018_S010	34
AB012078	GEAR:PULL OUT:LOCK:DRIVE	U021	46
AB012093	GEAR:SLOW DOWN:2	U018_S006	35
AB012115	GEAR:SHAFT:HEAT PIPE	U016_S001	41
AB012211	GEAR:HEAT ROLLER:TURN	U015_S001	36
AB012970	GEAR:ROLLER:REVERSE:EXIT	U016_S001	42
AB014135	GEAR - 18Z	U007	62
AB016002	GEAR:Z36	U018	36
AB017782	GEAR:RISING TRAY:2	U003_S001_S003	63
		U007_S009	63
		U007_S010	63
AB017783	GEAR:RISING TRAY:3	U003_S001_S003	64
		U007_S009	64
		U007_S010	64
AB017837	GEAR:ON-OFF:TRANSFER:IDLER:NO.1	U018	37
AB017838	GEAR:ON-OFF:TRANSFER:IDLER:	U018	38

Exclusive Parts

Number	Part Name	Group	ID
	NO.2		
AB017839	GEAR:IDLER:BELT CLEANING	U018_S005	39
AB017899	GEAR:RISING TRAY:1	U003_S001_S003	65
		U007_S009	65
		U007_S010	65
AB017912	GEAR:USED TONER:IDLER:NO.1	U018	40
AB017915	GEAR:PULLEY:USED TONER:UPPER:Z37/S2M31T	U018	41
AB017916	GEAR:PAPER FEED SUB-UNIT:IDLER	U018	42
		U018_S010	42
AB017919	GEAR:Z26/26T	U018	43
AB017920	GEAR:PULL OUT:LOCK:NO.1	U021_S003	47
AB017921	GEAR:PULL OUT:LOCK:NO.2	U021_S003	48
AB017922	GEAR:PULL OUT:LOCK:NO.3	U021_S003	49
AB017929	GEAR:IDLER:48T/Z28	U018_S008	44
AB017931	GEAR:IDLER:DC STEPPER MOTOR:GATE PAWL	U016_S001	43
AB017939	GEAR:IDLER:CONTACT POINT:GATE PAWL	U016_S001	44
AB017955	GEAR:IDLER:59Z/31Z	U018	45
AB017956	GEAR:PULLEY:LOWER:Z32/S2M45T	U018	46
AB017975	GEAR:REVERSE EXIT:IDLER:NO.2:PRESS FIT	U018	47
AB019475	GEAR - 48T	U007	66
AB030831	TIMING PULLEY:15T:DRIVE	U007_S003	67
AB030865	PULLEY:S2M:54T/27T	U018_S008	48
AB030866	PULLEY:DUPLEX SUB-UNIT:REGISTRATION:S2M54T	U018	49
AB030876	PULLEY:S2M:36T	U018	50
AB030881	PULLEY:TORQUE LIMITER MECHANICAL CLUTCH	U016_S001	45
AB030882	TIMING PULLEY:EXIT	U016_S001	46
AB030883	PULLEY:EXIT:NO.1	U016_S001	47
AB030887	PULLEY:T60	U018	51
AB033085	TIMING PULLEY - 15T	U007_S003	68
AB033114	PULLEY:DUPLEX SUB-UNIT:S2M:36T:COUPLING	U018	52

Number	Part Name	Group	ID
AB033115	PULLEY:DUPLEX SUB-UNIT:IDLER:S2M:36T	U018	53
AB033116	PULLEY:DUPLEX SUB-UNIT:54T/36T	U018	54
AB033121	TIMING PULLEY:S2M41T:S2M31T	U018	55
AB033122	TIMING PULLEY:TRAY BOTTOM PLATE	U007_S004	69
AC020150	LENS:LED:1	U001	21
		U017	28
AC020151	LENS:LED:2	U001	22
		U001_S002	22
		U001_S003	22
		U001_S004	22
AC020152	LENS:LED:3	U007_S008	70
AC020153	LENS:LED:4	U006	45
AC030211	MIRROR:NO.1	U004_S002	20
AE030035	BALL BEARING - 6X16X5	U015_S001	37
AE030044	BALL BEARING - 10X22X6	U015_S001	38
AE030059	BALL BEARING:MM20XMM32X7	U015_S001_S001	39
		U015_S001_S004	39
AF013019	PAD:TRAY BOTTOM PLATE	U007_S001	71
		U007_S002	71
AF013020	PAD:TRAY BOTTOM PLATE	U003_S001	344
		U006_S003	46
		U024_S001	3
AF020798	REGISTRATION ROLLER:DRIVE	U006_S001	47
AF020839	TRANSPORT ROLLER:SHIFT:DUPLICATE	U017	29
AF022183	ROLLER:PRESSURE:GUIDE:HORIZONTAL	U016_S001	48
		U017_S003	30
AF030049	PICK-UP ROLLER	U006	48
AF030094	PAPER FEED ROLLER:PICKUP	U007_S005	72
		U007_S006	72
		U007_S007	72
AF031046	FEED ROLLER - MANUAL FEED	U006	49
AF031085	PAPER FEED ROLLER - FEED	U007_S005	73
		U007_S006	73
		U007_S007	73

Exclusive Parts

Number	Part Name	Group	ID
AF032053	ROLLER:SEPARATE:MANUAL FEED	U006	50
AF032101	PAPER FEED ROLLER:SEPARATE	U007_S005	74
		U007_S006	74
		U007_S007	74
AF047114	DRIVEN ROLLER:EXIT:EXIT	U016_S001	49
AF047115	DRIVEN ROLLER:EXIT:CONNECTING:SHORT	U016_S001	50
AF047116	DRIVEN ROLLER:EXIT:CONNECTING:LONG	U016_S001	51
AF047117	DRIVEN ROLLER:REVERSE:EXIT	U016_S001	52
AG070513	MAGNET CATCH	U001	23
		U017	31
AG070514	MAGNET CATCH	U001	24
AG071012	MAGNET CATCH:ASS'Y	U013	7
AH012031	CASTER:1470N	U021	50
AW010091	PHOTO REFLECTION SENSOR:(S70)	U017_S004	32
AW010147	PHOTO REFLECTION SENSOR	U020	24
AW010150	PHOTO REFLECTION SENSOR:ORIGINAL TRAY:(S130/S131/S132/S133)	U003_S001	67
AW010151	PHOTO REFLECTION SENSOR:PS122TL1-A:(S62/S140/S141/S142/S143/S144)	U003_S001	66
		U014_S001	10
AW010160	ORIGINAL SENSOR:48MM:5V:(S25)	U004	21
AW010200	PAPER FEED SENSOR:FUSING EXIT:(S50/S72)	U015_S001	40
AW010201	DISTANCE MEASURING SENSOR:150MM:(S22)	U015	41
AW020190	PHOTOINTERRUPTOR:(S139)	U003_S001	68
AW020198	PHOTOINTERRUPTOR:LG2A14NL1:(S51/S52/S55/S56/S57/S61/S81/S102/S104/S105/S107/S109/S118/S119/S120)	U001	25
		U006_S002	51
		U007_S003	75
		U015_S001	42
		U021	51
AW020209	ENCODER:PAPER THICK:(S67/S69)	U006	52
		U006_S001	52

Number	Part Name	Group	ID
AW020210	OPTICS SENSOR:ENCODER:300LPI:(S8)	U010_S001	29
AW020212	OPTICS SENSOR:ENCODER:300LPI:(S16/S30)	U018_S001	56
		U018_S002	56
		U018_S003	56
		U018_S004	56
		U018_S005	56
AW020213	OPTICS SENSOR:ENCODER:300LPI:(S9)	U010_S001	30
AW020230	ON OFF DETECTOR:END FENCE:(S105)	U007	76
AW020234	PHOTOINTERRUPTOR:GP1A173LCS5F:(S10/S11/S14/S15/S63/S77/S82/S84/S89/S90/S134/S145/S146/S147/S148/S149):(SW8)	U003_S001	69
		U007_S005	77
		U007_S006	77
		U007_S007	77
		U010_S001	31
		U013	8
		U014_S001	11
		U016_S001	53
		U017	33
		U017_S002	33
AW020249	PHOTOINTERRUPTOR:FLAT:PICH2MM:M4:(S27)	U004	22
AW100165	THERMISTOR:ASS'Y:(TH1/TH6)	U020	25
		U021	52
AW100179	THERMISTOR:FUSING:70ANG:(TH5)	U015_S001	43
AW100183	THERMOPILE:(S23/S53)	U015	44
		U015_S001	44
AW110044	THERMOSTAT:150C:250V/17A:(TS1)	U015_S001	45
AW140026	TEMPERATURE & HUMIDITY SENSOR:(S97)	U010	32
AW500039	ROTARY SWITCH:PAPER SIZE SENSOR:CW:(S110)	U006_S002	53
AW500040	PUSH SWITCH:SW1AG-550:10MA:(SW2/SW12/SW14):(S7/S12/S78/S79/S83/S88/S121)	U006	54
		U006_S001	54
		U013	9

Exclusive Parts

Number	Part Name	Group	ID
		U016_S001	54
		U017	34
		U019	32
		U021	53
AW500046	PUSH SWITCH:PAPER SIZE SENSOR:(SW13)	U021	54
AW500047	PAPER END SENSOR:MANUAL FEED:(S108)	U006	55
AX040199	DC MOTOR:RISING TRAY:ASS'Y:(M70)	U003_S001_S003	70
AX040281	DC MOTOR:RISING TRAY:1.007W:BRUSH	U007_S009	78
		U007_S010	78
AX050345	DC STEPPER MOTOR:DIA42:(M7)	U008_S001_S008	28
		U008_S001_S009	28
		U008_S001_S010	28
		U008_S001_S011	28
AX060434	DC MOTOR:10W:BRUSHLESS:(M2)	U010_S001	33
AX060510	DRIVE SUB-UNIT:ON-OFF:PRESSURE ROLLER:(M13)	U018	57
AX060550	DC MOTOR:23Z:40W:(M22)	U018_S006	58
AX061204	DC MOTOR:11.5W:BRUSHLESS:(M14/M15)	U013	10
		U018	59
AX061205	DC MOTOR:28W:BRUSHLESS:(M16)	U018_S005	60
AX061213	DC BRUSHLESS MOTOR:26Z:25W:(M18)	U018	61
AX400246	(NA[IM C8000]/EU/AA/CHN):HEATER:240V:9W	U010_S001	34
AX400251	(NA[IM C8000]/EU/AA/CHN):HEATER:230V:9W:THERMOFUSE	U023	1
AX440466	(NA[IM C8000]/EU/AA/CHN):HEATER:PRESSURE ROLLER:208V:600W:(L5)	U015_S001	46
AX640221	FAN:SIROCCO:DC24V:50MM:(FAN1/FAN30)	U020	26
AX640223	FAN:SIROCCO:DC24V:60MM:(FAN2/FAN7/FAN8)	U008_S001	29
		U020	27
		U020_S002	27

Number	Part Name	Group	ID
AX640224	DC FAN MOTOR:AXIAL:MM80:(FAN20)	U020	28
AX640226	DC FAN MOTOR:AXIAL:MM80:20MM:(FAN12)	U020	29
AX640234	FAN:SIROCCO:DC24V:60MM:(FAN6)	U020	30
AX640246	DC FAN MOTOR - DC2.88W:MM80:25MM:(FAN9/FAN15/FAN16/FAN23)	U019	33
		U020	31
AX640250	DC FAN MOTOR:DC24V:MM60:25MM:(FAN22/FAN27)	U020	32
AX640251	DC FAN MOTOR:DC24V:MM60:25MM:(FAN25)	U019	34
AX650056	DC FAN MOTOR:AXIAL:MM92:(FAN19)	U020	33
AX650064	DC FAN MOTOR:SIROCCO:DC24V:PWM:(FAN17)	U020	34
AX660015	DC FAN MOTOR:SIROCCO:DC24V:PWM:(FAN18/FAN26)	U020	35
AZ240347	(NA[IM C8000]/EU/AA/CHN):POWER SUPPLY UNIT:ECO:200V:(PCB34)	U019	35
AZ240351	(NA[IM C8000]/EU/AA/CHN):POWER SUPPLY UNIT:FW:200V:(PCB33)	U019	36
AZ320133	POWER PACK:T1/T2:(PCB2)	U010_S001	35
AZ325500	POWER PACK:C/B(DC):MY:(PCB10)	U019	37
AZ325507	POWER PACK:C/B(DC):KC:(PCB11)	U019	38
B0442316	CLUTCH SPACER	U018_S008	62
B0442756	SPRING - PAPER FEED ROLLER	U006	56
B0651374	CLOTH - DF EXPOSURE GLASS	U022	5
B1321226	HOLDER:STAND	U022	6
B1322264	BUSHING:TERMINAL	U009_S003	14
		U009_S006	14
		U009_S009	14
		U009_S012	14
		U011_S001	9
B1322366	LEVER:DRUM STAY:LEFT	U021_S006	55

Exclusive Parts

Number	Part Name	Group	ID
B1326114	CAM:ON-OFF:BLACK	U010_S001	36
B1326132	GRIP:ON-OFF	U010_S001	37
B1406100	HEAT SINK:HEATER:LOWER	U007_S014	79
B1881125	FLANGED HEXAGONAL HEAD BOLT:M5X14	U021	56
B2231186	DRIVE JOINT	U018	63
		U018_S010	63
B2232608	GEAR:Z16	U006	57
B2234494	STOPPER- UPPERGATE PAWL	U017_S004	35
B2234552	BUSHING:DIA4	U017	36
B2236171	RUBBER BUSHING:ENCODER	U010_S001	38
B2342390	FLANGED HEXAGONAL HEAD BOLT:M4X8	U011	10
		U016	55
B2342399	BOLT - M3X6	U009	15
B2342864	PAD:CLEANER	U003_S001	71
		U007_S004	80
		U007_S004_S002	80
B2384483	SCREW	U015_S001	47
B2591131	SCREW:PCU	U009	16
B3522650	MAGNET CATCH - 5N	U024_S001	4
B3863320	SPRING:BELT:PAPER FEED:8N	U003_S001_S002	72
B3871951	SPRING - PAPER SIZE SENSOR	U003_S001	73
B3872113	ROLLER - PAPER FEED BELT	U003_S001_S002	74
B4772227	PICKUP ROLLER:COUPLING	U003_S001_S002	75
B4772622	DISCHARGE BRUSH:L11	U003_S001	76
		U003_S001_S005	76
B4774117	SPRING	U003_S001_S008	77
B4774129	SPRING - 12N	U003_S001_S005	78
B4774131	SPRING	U003_S001	79
B6455030	SD-CARD:SERVICE PARTS:2GB:ASS'Y	SPECIAL TOOLS	5
B6455040	SD-CARD:SERVICE PARTS:8GB:ASS'Y	SPECIAL TOOLS	6
B6455060	SD-CARD:SERVICE PARTS:16GB:ASS'Y	SPECIAL TOOLS	7
B6523174	TENSION SPRING	U003_S001	80
B7002649	TIMING BELT:40S2M144	U016_S001	56
B7003535	TIMING BELT:B40S2M116	U018_S008	64

Number	Part Name	Group	ID
B7004720	TIMING BELT:B40S2M214	U017	37
B7061859	SCREW:SLIDER:LOCK	U003_S001	82
B7125605	GRIP:APPLICATION	U004	23
		U010_S001	39
B7892114	PAPER FEED BELT ROLLER	U003_S001_S002	83
B8022532	SPRING PLATE:SIDE FENCE	U003_S001	84
B8022536	SLIDER:SIDE FENCE	U003_S001	85
B8024711	SOUND PROOFING MATERIAL	U003_S001_S006	86
		U003_S001_S008	86
B8024712	SOUND PROOFING MATERIAL:COVER:REAR	U003_S001_S006	87
B8041180	DISCHARGE BRUSH:PUNCH UNIT	U003_S001	88
		U003_S001_S005	88
B8301135	SCREW	U003_S001	89
		U015_S001	48
B8301456	TIMING BELT - 40S2M190	U018_S008	65
		U018_S009	65
B8303504	TIMING BELT - 40S2M100	U007_S005	81
		U007_S006	81
		U007_S007	81
B8352889	TIMING BELT - B60S2M144	U017	38
B8722524	SPACER:DIA9	U003_S001	90
BB013041	GEAR:JOINT:PRESSURE:ASS'Y	U015_S001	49
BB013042	GEAR:IDLER:PRESSURE:ASS'Y	U015_S001	50
BB013043	GEAR:PRESSURE ROLLER	U015_S001	51
BB013044	GEAR:HOT ROLLER	U015_S001	52
BB013045	GEAR:IDLER:FUSING	U015_S001	53
BB013046	GEAR:IDLER:28Z:ASS'Y	U015_S001	54
C2577055	WASHER:DIA8.1XDIA11.5X1T	U018_S005	66
C2592267	LOCK HOLDER	U021	57
C4019503	20X MAGNIFICATION SCOPE	SPECIAL TOOLS	8
D0092573	PULLEY - VERTICAL TRANSPORT	U007_S008	82
D0092574	PULLEY - IDLER	U007_S008	83
D0141248	PLATE:LEVER:DRUM STAY:LEFT	U008_S001	30
D0141265	BRACKET:DC MOTOR	U018	67
D0149800	GREASE-KS660B	SPECIAL TOOLS	9
D0159500	G104 YELLOW TONER	SPECIAL TOOLS	10

Exclusive Parts

Number	Part Name	Group	ID
D0159501	ZINC STEARATE	SPECIAL TOOLS	11
D0291749	PULLEY:PROTECTION	U004	24
D0292677	TRANSPORT BELT:DRIVEN:VERTICAL TRANSPORT	U007_S008	84
D0294439	STOPPER:GATE PAWL:ENTRANCE	U016_S001	57
D0294486	TENSION SPRING:GATE PAWL:1.5N	U007_S004	85
D0391253	BAND:COVER:FRONT	U008_S001	31
D0391254	SPRING PLATE:BAND	U008_S001	32
D0392993	SHAFT:TRANSPORT BELT:PULLEY	U007_S008	86
D0396137	ENCODER:ASS'Y	U010_S001	40
D0396327	SPACER:SENSOR:TM	U010_S001	41
D0596690	PLATE:PAPER:ASS'Y	U007_S004_S001	87
D0742178	TENSION SPRING:SOLENOID:ON-OFF	U009	17
D0742495	SHUTTER:TONER OUTLET SUB-UNIT	U009_S002_S001	18
		U009_S005_S001	18
		U009_S008_S001	18
		U009_S011_S001	18
		U012_S002	16
D0742577	CONNECTOR:DRAWER:4POLE:REC	U020	36
D0743416	JOINT:DRIVE:DEVELOPMENT UNIT	U012_S002	17
D0744009	HOLDER:M5	U015_S001	55
D0744063	HOUSING:THERMOSTAT:ASS'Y	U015_S001	56
D0744351	STEPPED SCREW:DIA5.4DIA:DIA3.5:M3	U019	39
D0746411	COIL SPRING:EARTH:BELT CLEANING	U011_S001	11
D0746415	DUAL FACES TEPE:ENTRANCE SEAL:BELT CLEANING	U011_S001	12
D0746416	SEAL:ENTRANCE SEAL:BELT CLEANING	U011_S001	13
D0746420	BRUSH:REMOVE PAPER DUST:BELT CLEANING	U011_S001	14

Number	Part Name	Group	ID
D0746446	BRUSH:APPLY:BELT CLEANING	U011_S001	15
D0746457	BLADE:APPLY:ASS'Y	U011_S001	16
D0746477	GEAR:BRUSH:REMOVE PAPER DUST:Z17	U011_S001	17
D0746478	GEAR:PULLEY:IDLER:BELT CLEANING	U011_S001	18
D0746479	GEAR:COLLECT:COIL:Z19	U011_S001	19
D0746480	PULLEY:BRUSH:APPLY:Z30	U011_S001	20
D0746574	COVER:CAM:VERTICAL TRANSPORT	U013	11
D0746575	SHAFT:CAM:VERTICAL TRANSPORT	U013	12
D0746577	CAM:VERTICAL TRANSPORT:DIA15	U013	13
D0746578	GEAR:Z37:CAM:VERTICAL TRANSPORT	U013	14
D0746579	SEAL:COVER:CAM:VERTICAL TRANSPORT	U013	15
D0746585	GEAR:Z38/Z24:VERTICAL TRANSPORT	U013	16
D0746586	GEAR:Z35:IDLER:VERTICAL TRANSPORT	U013	17
D0746665	GEAR:JOINT:COLLECTION BOTTLE:Z65	U013	18
D0747690	BRUSH:BLOWER	SPECIAL TOOLS	12
D0812966	DC MOTOR:ASS'Y:1.007W:BRUSH:(M57/M70)	U003_S001_S003	91
		U007_S009	88
		U007_S010	88
D0892764	GEAR:FEED	U007_S005	89
		U007_S006	89
		U007_S007	89
D0892819	GEAR:SEPARATOR:INPUT	U007_S005	90
		U007_S006	90
		U007_S007	90
D0894365	HOLDER:THERMISTOR:LENS	U015	57
D0894366	COVER:THERMISTOR:LENS	U015	58
D0894466	SYNCHRONOUS BELT:S2M:104	U018	68
		U018_S010	68

Exclusive Parts

Number	Part Name	Group	ID
D0895887	PANEL:INTERFACE	U019	40
D0BQ1420	PCB:W-LAN:TYPE1NX	U002_S001	14
D0BQ1432	SPEAKER	U002_S001	15
D0BQ1527	TOUCH PANEL:ASS'Y	U002_S001_S001	45
D0BQ1531	FRAME:LCD:PEEN	U002_S001	17
D0BQ1533	BRACKET:LCD	U002_S001	18
D0BQ1541	COVER:FRONT	U002_S001_S001	19
D0BQ1544	COVER:REAR	U002_S001	20
D0BQ1546	INNER COVER:OPERATION SUB-UNIT:RIGHT	U002_S001	21
D0BQ1547	KEYTOP:RESET SWITCH	U002_S001	22
D0BQ1548	COVER:CAP:PUSH SWITCH	U002_S001	23
D0BQ1549	COVER:CAP	U002_S001	24
D0BQ1551	HOLDER:OPERATION SUB-UNIT:SPEAKER	U002_S001	25
D0BQ1552	CUSHION:OPERATION SUB-UNIT:SPEAKER	U002_S001	26
D0BQ1555	CUSHION:LCD:L	U002_S001	27
D0BQ1556	CUSHION:LCD:S	U002_S001	28
D0BQ1581	DUAL FACES TAPE:TOUCH PANEL:LENGTHWISE	U002_S001_S001	29
D0BQ1582	DUAL FACES TAPE:TOUCH PANEL:SIDE	U002_S001_S001	30
D0BQ1585	SHEET:LIGHT SHIELD COAT	U002_S001	31
D0BQ1586	SHEET:SIDE	U002_S001	32
D0BQ2773	PULLEY:PICKUP:MECHANICAL ROLLER CLUTCH:U	U007_S005	178
		U007_S006	178
		U007_S007	178
D0BQ2781	SPRING PLATE:GUIDE:FEED	U007_S005	280
		U007_S006	280
		U007_S007	280
D0BQ2840	END FENCE:PAPER TRAY:ASS'Y	U007_S001_S001	91
		U007_S002_S001	91
D0BQ2954	DECAL:SIDE FENCE:PAPER VOLUME:ENVELOPE	U007_S001_S002	92
		U007_S002_S002	92
D0BQ2966	STAY:END FENCE:ASS'Y	U007_S001_S004	93
		U007_S002_S004	93
D0BQ5192	PCB:MSSENS2	U019	41

Number	Part Name	Group	ID
D0BQ5618	PCB:DDR3L-DIMM:4GB	U019	42
D0C95150	PCB:SMB:SERVICE	U019	43
D0CB1565	COVER:RIGHT	U002	33
D0CM0013	PULL OUT:SERVICE PARTS:ASS'Y	U021	134
D0CM5714	(IM C6500):(CHN):PCB:CTL:(PCB30)	U019	44
D0CM5715	(IM C8000):(CHN):PCB:CTL:(PCB30)	U019	45
D0CM7530	(IM C6500):PLATE:NAME PLATE:IM C6500	U022	7
D0CN0150	DEVELOPMENT UNIT:ASS'Y	U009_S001	19
		U009_S004	19
		U009_S007	19
		U009_S010	19
D0CN1014	DRIVE UNIT:PHOTOCONDUCTOR:ASS'Y	U018_S001	69
		U018_S002	69
		U018_S003	69
		U018_S004	69
D0CN1028	FUSING DRIVE SUB-UNIT:GEAR:SLow DOWN:ASS'Y	U018_S006	70
D0CN1041	SERVICE PARTS:DRIVE UNIT:IMAGING	U018_S011	71
		U018_S012	71
		U018_S013	71
		U018_S014	71
D0CN1050	BOSS:POSITIONING PIN:DIA10:CHAMFER	U021	132
D0CN1082	COVER:DEHUMIDIFIER:HEATER:CONNECTOR	U021	58
D0CN1147	RIVET:GRIP:DIA2.0	U010_S001	42
		U018_S001	72
		U018_S002	72
		U018_S003	72
		U018_S004	72
		U018_S005	72
D0CN1202	GEAR:INTERMEDIATE TRANSFER:ASS'Y	U010_S001	43
D0CN1230	DRIVE UNIT:TRANSFER:SECOND:ASS'Y	U018_S005	73

Exclusive Parts

Number	Part Name	Group	ID
D0CN1261	SHAFT:OUTPUT:DRIVE:FUSING:ASS'Y	U018_S006	74
D0CN1271	GEAR:SLOW DOWN:34Z:20UM	U018_S006	75
D0CN1310	DC MOTOR:10W:NMB:ASS'Y:(M42/M47/M48)	U018	76
		U018_S009	76
D0CN1311	DRIVE UNIT:TRANSPORT SUB-UNIT:CONNECTING:ASS'Y	U018_S008	77
D0CN1320	DC MOTOR:20W:NMB:ASS'Y:(M43/M46/M47/M51/M54/M56/M63/M64/M65/M66/M67)	U017	39
		U018	78
		U018_S008	78
		U018_S009	78
		U018_S010	78
D0CN1325	DC MOTOR:25W:NMB:ASS'Y:(M53/M55)	U018_S008	79
D0CN1336	DRIVE UNIT:PAPER EXIT SUB-UNIT:ASS'Y	U018_S009	80
D0CN1341	DRIVE UNIT:PAPER FEED SUB-UNIT:NO.1:ASS'Y	U018_S010	81
D0CN1416	DRUM STAY:AROUND THE PHOTOCONDUCTOR:OFFICE:ASS'Y	U021_S006	59
D0CN1438	COVER:RIGHT LOWER	U001	26
D0CN1451	INNER COVER:FRONT MIDDLE:UPPER	U001_S002	27
D0CN1453	CAP:CONNECTOR:DAC	U001	28
D0CN1454	INNER COVER:FRONT MIDDLE:UPPER:ASS'Y	U001_S002	29
D0CN1456	COVER:SCANNER:FRONT	U001	30
D0CN1457	COVER:SCANNER:UPPER FRONT	U001	31
D0CN1460	PLATE:FAN:GUARD:RIGHT LOWER	U001	32
D0CN1461	GROUND PLATE:COVER:FAN	U001	33
D0CN1462	CAP:LOUVER:FILTER:RIGHT LOWER	U001	34
D0CN1463	COVER:UPPER FRONT:RIGHT	U001	35
D0CN1464	COVER:UPPER FRONT:LEFT	U001	36
D0CN1465	COVER:UPPER FRONT:MIDDLE FRONT	U001	37
D0CN1466	COVER:UPPER FRONT:MIDDLE RIGHT	U001	38

Number	Part Name	Group	ID
	EAR		
D0CN1469	INNER COVER:TH:TRANSPORT:ASS'Y	U001_S003	39
D0CN1470	COVER:LEFT MIDDLE:ASS'Y	U001_S001	40
D0CN1472	COVER:TONER SUPPLY SUB-UNIT	U001	41
D0CN1507	(CHN):OPERATION SUB-UNIT:ASS'Y	U002_S001	34
D0CN1536	BRACKET:DRAWER:LED:1	U021	60
D0CN1739	LENSBLOCK SMD:ASS'Y	U004_S001	25
D0CN1940	OPTICAL WRITING UNIT:ASS'Y	U005	2
D0CN2331	CLEANING UNIT:ASS'Y	U009_S002	20
		U009_S005	20
		U009_S008	20
		U009_S011	20
D0CN2408	GEAR:24Z:RIGHT	U009_S002	21
		U009_S005	21
		U009_S008	21
		U009_S011	21
D0CN2418	TENSION SPRING:COATING BAR:10N	U009_S002	22
		U009_S005	22
		U009_S008	22
		U009_S011	22
D0CN2461	GEAR:18Z:RIGHT	U009_S002	23
		U009_S005	23
		U009_S008	23
		U009_S011	23
D0CN2462	GEAR:IDLER:19Z:LEFT	U009_S002	24
		U009_S005	24
		U009_S008	24
		U009_S011	24
D0CN2463	GEAR:IDLER:31Z:LEFT	U009_S002	25
		U009_S005	25
		U009_S008	25
		U009_S011	25
D0CN2530	REGISTRATION ROLLER:ASS'Y	U006_S001	58
D0CN2531	GUIDE PLATE:REGISTRATION:LOWER:ASS'Y	U006_S001	59
D0CN2532	GUIDE PLATE:REGISTRATION:UPPER	U006_S001	60

Exclusive Parts

Number	Part Name	Group	ID
	PER:ASS'Y		
D0CN2535	PLATE:HARNESS:HINGE:FRONT	U006_S001	61
D0CN2541	DECAL:TRAY:MANUAL FEED:INKJET	U006_S002	62
D0CN2572	GUIDE:POSITIONING:REGISTRATION:DRIVEN	U006_S001	63
D0CN2605	PLAIN SHAFT BEARING:REGISTRATION:DRIVEN:FRONT	U006_S001	64
D0CN2607	PLAIN SHAFT BEARING:REGISTRATION:DRIVEN:INNER BACK	U006_S001	65
D0CN2613	COMPRESSION SPRING:SLOPE:REGISTRATION:FRONT	U021_S006	61
D0CN2616	HINGE:GUIDE PLATE:REGISTRATION:FRONT	U006_S001	66
D0CN2621	BRACKET:REMOVE PAPER DUST:ASS'Y	U006_S001_S001	67
D0CN2633	COVER:REGISTRATION:UPPER:ASS'Y	U006_S001_S002	68
D0CN2652	GUIDE PLATE:CONNECTING:REGISTRATION:ASS'Y	U006_S001_S003	69
D0CN2676	SLOPE:REGISTRATION:FRONT	U021_S006	62
D0CN2677	HOLDER:SLOPE:REGISTRATION:FRONT	U021_S006	63
D0CN2967	MANUAL FEED TABLE:ASS'Y	U006_S002	70
D0CN3201	TONER SUPPLY UNIT:MAIN:ASS'Y	U008_S001	33
D0CN3241	DECAL:OPERATE:TONER SUPPLY SUB-UNIT:BK	U008_S001	34
D0CN3242	DECAL:OPERATE:TONER SUPPLY SUB-UNIT:C	U008_S001	35
D0CN3243	DECAL:OPERATE:TONER SUPPLY SUB-UNIT:M	U008_S001	36
D0CN3244	DECAL:OPERATE:TONER SUPPLY SUB-UNIT:Y	U008_S001	37
D0CN3264	JOINT:DRIVE:TRANSPORT SCREW	U008_S001	38
D0CN3521	COLLECTION BOTTLE:ASS'Y	U013_S001	19
D0CN3807	DC STEPPER MOTOR:MM42:(M1)	U010_S001	44
D0CN3870	TRANSPORT BELT UNIT:ASS'Y	U014_S001	12

Number	Part Name	Group	ID
D0CN3871	CAM:ON-OFF:TRANSPORT BELT UNIT:FRONT	U014_S001	26
D0CN3872	LEVER:ON-OFF:TRANSPORT BELT UNIT	U014_S001	13
D0CN4022	(NA[IM C8000]/EU/AA/CHN):FUSING UNIT:200V:ASS'Y	U015_S001	59
D0CN4078	SUPPORTING PLATE:LEVER:PRESSURE:FRONT	U015_S001	60
D0CN4079	SUPPORTING PLATE:LEVER:PRESSURE:REAR	U015_S001	61
D0CN4117	BUSHING:HEAT ROLLER:SHAFT	U015_S001_S002	62
D0CN4122	COVER:HARNESS:LEFT INNER REAR	U015_S001	63
D0CN4128	ELECTRODE PLATE:HEATER:PRESSURE:REAR	U015_S001	64
D0CN4148	SPACER:HEAT ROLLER:OUTER	U015_S001_S002	65
D0CN4151	LEVER:TENSION:HEAT ROLLER:BOTTOM LEFT:PEEN	U015_S001	66
D0CN4156	GRIP:HOT ROLLER	U015_S001_S001	67
D0CN4162	LEVER:TENSION:HEAT ROLLER:FRONT LEFT:PEEN	U015_S001	68
D0CN4164	LEVER:TENSION:HEAT ROLLER:FRONT RIGHT:PEEN	U015_S001	69
D0CN4166	FUSING SUB-UNIT:STRIPPER PLATE:OPEN AND CLOSE:ASS'Y	U015_S001_S003	152
D0CN4169	HOT ROLLER:OFFICE:ASS'Y	U015_S001_S001	70
D0CN4182	SHAFT:RADIAL BALL BEARING:LEVER:PRESSURE	U015_S001	71
D0CN4183	DISC:ENCODER:PRESS FIT	U015_S001	72
D0CN4191	COVER:FUSING UNIT:FRONT:OFFICE:ASS'Y	U015_S001_S006	73
D0CN4201	LEVER:TENSION:HEAT ROLLER:REAR LEFT:PEEN	U015_S001	74
D0CN4217	LEVER:PRESSURE:REAR:OUTER	U015_S001	75
D0CN4218	PRESSURE ROLLER:OFFICE:SUB-ASS'Y	U015_S001_S004	76
D0CN4224	STRIPPER PLATE:PRESSURE ROLLER:ASS'Y	U015_S001_S005	77

Exclusive Parts

Number	Part Name	Group	ID
D0CN4234	HOLDER:HEATER:PRESSURE:REAR	U015_S001	78
D0CN4236	HOLDER:HEATER:PRESSURE:FRONT	U015_S001	79
D0CN4237	COVER:HARNESS:FUSING UNIT:DRAWER:PRESSURE	U015_S001	80
D0CN4239	GUIDE PLATE:HARNESS:FUSING	U015_S001	81
D0CN4240	GUIDE MILER:HARNESS:SIDE PLATE	U015_S001	82
D0CN4243	BRACKET:THERMISTOR:FUSING	U015_S001	83
D0CN4245	COVER:FUSING UNIT:REAR	U015_S001	84
D0CN4246	COVER:DUCT:FUSING UNIT:REAR:ASS'Y	U015_S001	85
D0CN4248	COVER:GRIP:FUSING UNIT:REAR	U015_S001	86
D0CN4249	COVER:HARNESS:FIRST:LOWER	U015_S001	87
D0CN4252	COVER:HARNESS:CAM	U015_S001	88
D0CN4253	FIX STAND:TERMINAL:HEATER	U015_S001	150
D0CN4260	DECAL:H-TEMP WARNING:FUSING	U015_S001_S003	89
D0CN4280	(NA[IM C8000]/EU/AA/CHN):COIL:IH:200V:ASS'Y	U015_S002	91
D0CN4284	COVER:SEPARATION:OPEN AND CLOSE:ASS'Y	U015_S001_S003	90
D0CN4314	CORE:HEAT ROLLER:ASS'Y	U015_S001_S002	92
D0CN4315	HEAT ROLLER:ASS'Y	U015_S001_S002	93
D0CN4523	GUIDE PLATE:DUPLEX:UPPER:ADHESION	U017	40
D0CN4528	POSITIONING SENSOR:DUPLEX:ASS'Y	U017_S002	117
D0CN4531	GUIDE PLATE:DUPLEX:EXIT:ASS'Y	U017	41
D0CN4550	GUIDE PLATE:DUPLEX:LOWER:ASS'Y	U017_S003	42
D0CN4571	DUPLEX SUB-UNIT:ENTRANCE:ASS'Y	U017_S004	116
D0CN4642	SHAFT:SLIDE:POSITIONING SENSOR	U017_S002	43
D0CN4665	TENSION SPRING:DRIVEN ROLLER:EXIT	U017_S003	44

Number	Part Name	Group	ID
D0CN4666	TENSION SPRING:DRIVEN ROLLER:DUPLEX	U017_S003	45
D0CN4670	PLAIN SHAFT BEARING:DIA4	U017_S003	46
D0CN4689	STEPPER MOTOR:MM39:S2M:T15:ASS'Y:(M38)	U017	47
D0CN4690	DC STEPPER MOTOR:MM39:S2M:T20:ASS'Y:(M39/M40)	U017	48
D0CN4711	TRANSPORT ROLLER:DUPLEX:ENTRANCE:ASS'Y	U017	49
D0CN4747	GATE PAWL:DUPLEX:ENTRANCE:NO.2:ASS'Y	U017_S004	50
D0CN4750	GUIDE PLATE:DUPLEX:ENTRANCE:RIGHT	U017	51
D0CN4761	GUIDE PLATE:DUPLEX:ENTRANCE:MIDDLE	U017_S004	52
D0CN4763	GUIDE PLATE:DUPLEX:ENTRANCE:RIGHT UPPER	U017_S004	53
D0CN4768	COIL SPRING:GATE PAWL:DUPLEX:ENTRANCE:NO.2	U017_S004	54
D0CN4821	GUIDE PLATE:MIDDLE:REVERSE:DUPLEX	U017	55
D0CN4830	GUIDE PLATE:LEFT:REVERSE:DUPLEX	U017	56
D0CN4834	GUIDE PLATE:REVERSE ROLLER:DRIVE:LEFT	U017	57
D0CN4881	TRANSPORT ROLLER:DRIVE:REVERSE:ASS'Y	U017	58
D0CN5103	PCB:BICU:SUB-ASS'Y:(PCB14)	U019	46
D0CN5111	PCB:IOB:ASS'Y:(PCB1)	U019	47
D0CN5122	PCB:DUB:ASS'Y:(PCB37)	U021	64
D0CN5130	PCB:TSB:ASS'Y:(PCB9)	U008_S001	39
D0CN5412	PCB:TDRB:(PCB4)	U010_S001	45
D0CN5465	(EU/AA/CHN):AC CONTROL BOARD:200:(PCB32)	U019_S001	48
D0CN5505	PCB:MSENS1:(S28)	U019	49
D0CN5905	BRACKET:INDUCTION HEATING UNIT:AC CONTROL BOARD	U019	50
D0CN5932	SHAFT:SAFETY SWITCH:LEVER:1	U019	51

Exclusive Parts

Number	Part Name	Group	ID
D0CN5977	HDD:ASS'Y:(HDD1)	U019	52
D0CN6025	(NA[IM C8000]/EU/AA/CHN):TRANSFER UNIT:INTERMEDIATE TRANSFER:OFFICE:240V:ASS'Y	U010_S001	137
D0CN6044	COVER:INTERMEDIATE TRANSFER	U010_S001	47
D0CN6058	TENSION SPRING:PRESSURE:INTERMEDIATE TRANSFER:BK	U010_S001	112
D0CN6090	FLAT BELT-TRANSFER:ASS'Y	U010	102
D0CN6100	DENSITY SENSOR:P/TM:(S2)	U010_S001	48
D0CN6113	SHAFT:CAM:INTERMEDIATE TRANSFER:BLACK	U010_S001	49
D0CN6146	SHAFT:CAM:INTERMEDIATE TRANSFER:COLOR	U010_S001	50
D0CN6165	FEELER:ON-OFF:TRANSFER:PAPER	U010_S001	51
D0CN6186	ROLLER:OPPOSED:PAPER:ASS'Y	U010_S001	52
D0CN6190	CAM:ON-OFF:TRANSFER ROLLER:FRONT:0.70	U010_S001	53
D0CN6191	CAM:ON-OFF:TRANSFER ROLLER:REAR:0.70	U010_S001	54
D0CN6195	SYNCHRONOUS BELT:40S2M184	U010_S001	27
D0CN6199	PULLEY:ON-OFF:TRANSFER ROLLER	U010_S001	55
D0CN6201	TRANSFER/SEPARATION UNIT:OFFICE:ASS'Y	U012_S001	18
D0CN6388	BASE:GUIDE PLATE:EXIT:ASS'Y	U012	19
D0CN6403	BELT CLEANING:ASS'Y	U011_S001	37
D0CN6654	PAPER FEED UNIT:NO.1:ASS'Y	U007_S005	94
D0CN6656	PAPER FEED UNIT:NO.2:ASS'Y	U007_S006	95
		U007_S007	95
D0CN6667	SHAFT:SEPARATE:DRIVEN:ASS'Y	U007_S005_S001	96
		U007_S006_S001	96
		U007_S007_S001	96
D0CN6671	GUIDE:FEED	U007_S005	282
		U007_S006	282
		U007_S007	282
D0CN6673	STOPPER:SHAFT	U007_S005_S001	281

Number	Part Name	Group	ID
		U007_S006_S001	281
		U007_S007_S001	281
D0CN6721	PAPER TRAY:ASS'Y	U007_S001	97
D0CN6722	PAPER TRAY:NO.4:ASS'Y	U007_S002	98
D0CN6741	DECAL:SIDE FENCE:PAPER VOLUME:FRONT	U007_S001_S003	99
		U007_S002_S003	99
D0CN6742	DECAL:SIDE FENCE:PAPER VOLUME:INNER BACK	U007_S001_S002	100
		U007_S002_S002	100
D0CN6745	DECAL:CAUTION:INKJET	U022	8
D0CN6786	SIDE FENCE:REAR:ASS'Y	U007_S001_S002	101
		U007_S002_S002	101
D0CN6789	SIDE FENCE:FRONT:ASS'Y	U007_S001_S003	102
		U007_S002_S003	102
D0CN6851	DUCT:VACUUM	U020	37
D0CN6853	SEAL:DUCT:VACUUM:LEFT	U020	38
D0CN6854	SEAL:DUCT:VACUUM:LOWER	U020	39
D0CN6860	DUCT:INDUCTION HEATING UNIT:VACUUM	U020	40
D0CN6889	COVER:SENSOR:PAPER:COOLING	U020	41
D0CN6895	DUCT:PAPER:COOLING:FAN	U020	42
D0CN6896	HOLDER:PAPER:COOLING:FAN	U020	43
D0CN6897	GROUND PLATE:SENSOR:PAPER:COOLING	U020	44
D0CN6918	DUCT:TRANSFER:FUSING:EXHAUST:FRONT	U020	45
D0CN6919	DUCT:TRANSFER:FUSING:EXHAUST:REAR	U020	46
D0CN6963	DUCT:TRANSFER/SEPARATION UNIT:RIGHT REAR:INNER BACK	U020	47
D0CN6964	DUCT:TRANSFER/SEPARATION UNIT:RIGHT REAR:UPPER	U020	48
D0CN6965	DUCT:TRANSFER/SEPARATION UNIT:RIGHT REAR:LOWER	U020	49
D0CN6966	SPONGE:TRANSFER/SEPARATION UNIT:RIGHT REAR:INNER BACK	U020	50
D0CN6969	FILTER:VACUUM:RIGHT LOWER	U001	42
D0CN6978	BRACKET:DC FAN MOTOR:TRANSFER	U020	51

Exclusive Parts

Number	Part Name	Group	ID
	FER/SEPARATION UNIT		
D0CN6982	DUCT:TRANSFER/SEPARATION UNIT:RIGHT REAR:FRONT	U020	52
D0CN6983	DUCT:TRANSFER/SEPARATION UNIT:PULL OUT:REAR	U020	53
D0CN6984	SHEET:TRANSFER/SEPARATION UNIT:RIGHT REAR:FRONT	U020	54
D0CN6985	SPONGE:TRANSFER/SEPARATION UNIT:RIGHT REAR:FRONT	U020	55
D0CN7007	PAPER EXIT SUB-UNIT:ENTRANCE:ASS'Y	U016_S002	58
D0CN7011	PAPER EXIT UNIT:ASS'Y	U016_S001	59
D0CN7012	GEAR:COUPLING:HEAT PIPE	U016_S001	60
D0CN7013	PULLEY:GEAR:EXIT	U016_S001	61
D0CN7014	PULLEY:EXIT:NO.2	U016_S001	62
D0CN7020	GEAR:REVERSE EXIT:IDLER:NO.1	U016_S001	63
D0CN7053	GUIDE PLATE:EXIT:RIGHT LOWER	U016_S001	64
D0CN7059	GUIDE PLATE:EXIT:MIDDLE:ASS'Y	U016_S001	65
D0CN7072	HOLDER:REVERSE:ENTRANCE:REAR	U016_S001_S002	66
D0CN7075	GUIDE PLATE:MIDDLE:LEFT	U016_S001	67
D0CN7076	GUIDE PLATE:EXIT:LEFT UPPER:ASS'Y	U016_S001	68
D0CN7089	GUIDE PLATE:EXIT:UPPER	U016_S001	69
D0CN7092	PLAIN SHAFT BEARING:DIA4:EXIT	U016_S001	70
D0CN7093	HOLDER:DRIVEN ROLLER:EXIT:EXIT	U016_S001	71
D0CN7095	DISCHARGE BRUSH:EXIT:SUS	U016_S001	72
D0CN7098	HOLDER:DRIVEN ROLLER:EXIT:CONNECTING	U016_S001	73
D0CN7104	LINK:ON-OFF:REVERSE EXIT	U016_S001	74
D0CN7108	HOLDER:DRIVEN ROLLER:EXIT:REVERSE	U016_S001	75
D0CN7109	DRIVEN ROLLER:EXIT:REVERSE:SHORT:ASS'Y	U016_S001	76
D0CN7110	DRIVEN ROLLER:EXIT:REVERSE:LONG:ASS'Y	U016_S001	77
D0CN7111	GUIDE PLATE:EXIT:LEFT LOWER:	U016_S001	78

Number	Part Name	Group	ID
	SUB-ASS'Y		
D0CN7120	HOLDER:DRIVEN ROLLER:REVERSE:EXIT	U016_S001	79
D0CN7121	GUIDE PLATE:EXIT:RIGHT	U016_S001	80
D0CN7122	TRANSPORT ROLLER:EXIT:EXIT:ASS'Y	U016_S001	81
D0CN7123	DISC:TORQUE LIMITER MECHANICAL CLUTCH	U016_S001	82
D0CN7125	TRANSPORT ROLLER:EXIT:CONNECTING:ASS'Y	U016_S001	83
D0CN7126	TRANSPORT ROLLER:REVERSE:EXIT:ASS'Y	U016_S001	84
D0CN7127	TRANSPORT ROLLER:REVERSE:ENTRANCE:ASS'Y	U016_S001	85
D0CN7128	TRANSPORT ROLLER:EXIT:REVERSE:ASS'Y	U016_S001	86
D0CN7130	GATE PAWL:PAPER EXIT SUB-UNIT:REVERSE:ENTRANCE	U016_S001	87
D0CN7131	GEAR:SHAFT:GATE PAWL:EXIT	U016_S001	88
D0CN7133	LINK:GATE:EXIT:REVERSE:LONG	U016_S001	89
D0CN7135	GATE:EXIT:REVERSE	U016_S001	90
		U016_S001_S005	90
		U016_S001_S006	90
		U016_S001_S007	90
D0CN7137	STEPPER MOTOR:GEAR:PRESS FIT:(M41)	U016_S001	91
D0CN7143	COIL SPRING:STOPPER:EXIT:NO.1	U016_S001	92
D0CN7146	COMPRESSION SPRING:EXIT ROLLER	U016_S001	145
D0CN7159	ROLLER:DRIVE:EXIT:ENTRANCE	U016_S002	94
D0CN7160	COMPRESSION SPRING:DRIVEN:EXIT:ENTRANCE	U016_S002	95
D0CN7161	PLAIN SHAFT BEARING:DIA6	U016_S002	96
D0CN7162	ROLLER:DRIVEN:EXIT:ENTRANCE	U016_S002	97
D0CN7163	GUIDE PLATE:EXIT:ENTRANCE:RIGHT UPPER:ASS'Y	U016_S002	98
D0CN7165	TORSION SPRING:EXIT:ENTRANCE	U016_S002	99

Exclusive Parts

Number	Part Name	Group	ID
	E:FRONT		
D0CN7166	TORSION SPRING:EXIT:ENTRANC E:REAR	U016_S002	100
D0CN7167	DUCT:EXIT:ENTRANCE:UPPER:RI GHT	U016_S002	101
D0CN7168	DUCT:EXIT:ENTRANCE:UPPER:LE FT	U016_S002	102
D0CN7169	TORSION SPRING:UPPER:DUCT:F RONT	U016_S002	103
D0CN7170	TORSION SPRING:UPPER:DUCT:R EAR	U016_S002	104
D0CN7171	DUCT:EXIT:ENTRANCE:LOWER:RI GHT	U016_S002	105
D0CN7172	DUCT:EXIT:ENTRANCE:LOWER:LE FT	U016_S002	106
D0CN7173	DUCT:EXIT:ENTRANCE:CONNECTI NG:RIGHT	U016_S002	107
D0CN7174	DUCT:EXIT:ENTRANCE:CONNECTI NG:LEFT	U016_S002	108
D0CN7175	SEAL:EXIT:ENTRANCE:CONNECTI NG	U016_S002	109
D0CN7183	GATE:EXIT:REVERSE:SHORT:ASS' Y	U016_S001_S005	93
		U016_S001_S006	93
		U016_S001_S007	93
D0CN7189	BRACKET:GEAR:HEAT PIPE:SWIV EL:ASS'Y	U016_S002	110
D0CN7193	GEAR:IDLER:ROLLER:HEAT PIPE	U016_S002	111
D0CN7321	HINGE:RIGHT:ASS'Y	U002	35
D0CN7322	HINGE:LEFT:ASS'Y	U002	36
D0CN7323	GUIDE:OPERATION SUB-UNIT:HA RNESS	U002	37
D0CN7324	COVER:HINGE:RIGHT:OPERATION SUB-UNIT	U002	38
D0CN7325	COVER:HINGE:LEFT:OPERATION SUB-UNIT	U002	39
D0CN7326	COVER:REAR:OPERATION SUB-U NIT	U002	40
D0CN7400	DECAL:EXPOSURE GLASS:CLEAN	U022	9

Number	Part Name	Group	ID
	ING		
D0CN7445	DECAL:CAUTION:PULL OUT:SLIDE RAIL:ALL	U022	47
D0CN7447	DECAL:LED:GRIP:FUSING UNIT	U001_S002	43
D0CN7448	(EU/AA/CHN):DECAL:PULL OUT:SE T:CAUTION:MANY LANGUAGES	U022	11
D0CN7516	(EU/AA/CHN):TANDEM LCT:RIGHT: ASS'Y	U007_S004	103
D0CN7523	(EU/AA/CHN):TANDEM LCT:LEFT:A SS'Y	U007_S003	283
D0CN7530	(IM C8000):PLATE:NAME PLATE:IM C8000	U022	12
D0CN7558	FEELER:PAPER:SET SENSOR:TAN DEM TRAY	U007_S003	104
D0CN7562	DECAL:CAUTION:INKJET:PAPER	U007_S003	105
D0CQ7011	SERVICE PARTS:DRIVEN ROLLER :REVERSE:FRONT:ASS'Y	U016_S001_S001	112
D0CQ7012	SERVICE PARTS:DRIVEN ROLLER :REVERSE:REAR:ASS'Y	U016_S001_S002	113
D0CQ7013	JIG:HOLDER:REVERSE:ENTRANC E	U016_S001_S001	114
		U016_S001_S002	114
D0E32835	RACK:SIDE FENCE	U007_S001	189
		U007_S002	189
D1054365	HOLDER:THERMOPILE	U015_S001	94
D1055898	HOLDER:TEMPERATURE & HUMID ITY SENSOR	U010	56
D1175916	STEPPED SCREW:M3X8:SECOND KIND	U007_S008	106
D1292783	TORQUE LIMITER MECHANICAL C LUTCH:40MM:DIA18	U006	71
		U007_S005	107
		U007_S006	107
		U007_S007	107
D1351430	BRACKET:COVER:TONER SUPPLY UNIT:ASS'Y	U001	44
D1351436	COVER:RIGHT MIDDLE:UPPER	U001	45
D1351437	COVER:RIGHT MIDDLE:REAR	U001	46
D1351442	SEAL:COVER:FRONT MIDDLE:MID DLE LOWER	U001_S002	47

Exclusive Parts

Number	Part Name	Group	ID
D1351448	SEAL:DUCT:BELT CLEANING:INNER	U020	56
D1351450	SUPPORTER:COVER:FRONT MIDDLE:RIGHT	U021	65
D1351451	SUPPORTER:COVER:FRONT MIDDLE:LEFT	U021	66
D1351467	SEAL:DEVELOPMENT:EXHAUST:EXIT	U001_S005	48
D1351468	SEAL:AROUND THE PHOTOCONDUCTOR:EXHAUST:EXIT:REAR	U001_S005	49
D1351484	SEAL:AROUND THE PHOTOCONDUCTOR:EXHAUST:EXIT:REAR MIDDLE	U001_S005	50
D1351489	SEAL:SIROCCO:3	U021_S006	67
D1351490	STAY:COVER:TONER SUPPLY SUB-UNIT	U001	51
D1351491	SEAL:AROUND THE PHOTOCONDUCTOR:EXHAUST:SIROCCO	U020	57
D1351493	SEAL:AROUND THE PHOTOCONDUCTOR:EXHAUST:EXIT	U001_S005	52
D1351496	SEAL:AROUND THE PHOTOCONDUCTOR:EXHAUST:SIROCCO:UPPER	U020	58
D1351499	HOLDER:SD-CARD	U007_S003	108
D1351583	FEELER:PULL OUT:LOCK	U021	68
D1353882	TENSION SPRING:PRESSURE:TRANSPORT BELT UNIT	U014	14
D1355930	STOPPER:POWER SUPPLY CORD	U022	13
D1356133	ROLLER:ENCODER:ASS'Y	U010_S001	57
D1356171	ROLLER:TENSION:ASS'Y	U010_S001	58
D1356631	GUIDE PLATE:FLAT CONVEYER BELT:NO.1	U007_S008	109
D1356669	SHAFT:SEPARATE:DRIVE:ASS'Y	U007_S005	110
		U007_S006	110
		U007_S007	110
D1356675	COVER:HARNESS:PAPER FEED UNIT	U007_S005	111
		U007_S006	111
		U007_S007	111

Number	Part Name	Group	ID
D1356703	STOPPER:DOOR:VERTICAL TRANSPORT	U007_S008	112
D1356708	GUIDE PLATE:FLAT CONVEYER BELT:NO.2	U007_S008	113
D1356728	BRACKET:DOOR:VERTICAL TRANSPORT:ASS'Y	U007	114
D1356739	GRIP:PAPER TRAY	U007_S001	115
		U007_S002	115
D1356740	LINK:END FENCE:PAPER SIZE SENSOR	U007_S001	116
		U007_S002	116
D1356746	COIL SPRING:RELEASE	U007_S005	117
		U007_S006	117
		U007_S007	117
D1356748	TORSION SPRING:STOPPER:TANDEM TRAY	U007	118
D1356755	HEXAGON HEAD BOLT:DOUBLE SCREW:M3X8:ROUND POINT	U007	119
D1357074	GEAR:ROLLER:HEAT PIPE	U016_S002	115
D1357100	BRACKET:HOLDER:ASS'Y	U016	116
D1357105	INNER COVER:EXIT:LEFT LOWER	U016	117
D1357110	BRACKET:PROTECT:PAPER EXIT UNIT	U016	118
D1357122	BRACKET:DC STEPPER MOTOR:GATE PAWL:ASS'Y	U016_S001	119
D1357127	STOPPER:GUIDE PLATE:EXIT:UPPER	U016_S001	120
D1357128	BRACKET:CONTACT POINT:STOPPER:ASS'Y	U016_S001	121
D1357522	COVER:TANDEM LCT	U007	120
D1357523	ARM:GRIP:TANDEM LCT	U007	121
D1357531	GRIP:INNER COVER:ASS'Y	U007_S004_S003	122
D1357532	GRIP:INNER COVER	U007_S004_S003	123
D1357537	GEAR:OIL DAMPER:RISE	U007_S004	124
D1357542	BRACKET:TRAY:PLATE:LOWER	U007_S003	125
D1357543	BRACKET:TRAY:PLATE:UPPER	U007	126
D1357548	SHAFT:SLIDER:DRIVE:PRESS FIT	U007_S003	127
D1357568	STOPPER:SYNCHRONOUS BELT:SLIDER	U007_S003	128

Exclusive Parts

Number	Part Name	Group	ID
D1357582	BRACKET:STOPPER:TANDEM TRAY:LEFT	U007	129
D1361125	GUIDE PLATE:ENCODER	U018_S001	82
		U018_S002	82
		U018_S003	82
		U018_S004	82
D1361126	ENCODER:300LPI:900CT	U018_S001	83
		U018_S002	83
		U018_S003	83
		U018_S004	83
D1361127	RUBBER BUSHING:ENCODER	U018_S001	84
		U018_S002	84
		U018_S003	84
		U018_S004	84
D1361159	DC MOTOR:24V:8.8W:BRUSHLESS:(M30)	U018	85
D1361212	DC MOTOR:ON-OFF:TRANSFER:ASS'Y:(M17)	U018	86
D1361240	SHAFT:OUTPUT:DRIVE:VACUUM:ASS'Y	U018_S005	87
D1361243	JOINT:DRIVE:TRANSFER	U018_S005	88
D1361245	COMPRESSION SPRING:DRIVE:TRANSFER	U018_S005	89
D1361247	HOUSING:ON-OFF:TRANSFER	U018	90
D1361249	BRACKET:ON-OFF:TRANSFER:ASS'Y	U018	91
D1361275	BRACKET:DRIVE:FUSING	U018	92
D1361318	DRUM STAY:PAPER FEED SUB-UNIT:NO.1	U018_S010	93
D1361328	DRUM STAY:PAPER FEED SUB-UNIT:NO.2	U018	94
D1361350	SHAFT:PAPER FEED SUB-UNIT:GRIP:ASS'Y	U018	95
		U018_S010	95
D1361355	SHAFT:PAPER FEED SUB-UNIT:GRIP:NO.3:ASS'Y	U018	96
D1361357	SHAFT:PAPER FEED SUB-UNIT:FEED:NO.3:ASS'Y	U018	97
D1361370	SHAFT:MANUAL FEED UNIT:CONNECTING	U018_S008	98

Number	Part Name	Group	ID
	CONNECTING		
D1361372	SHAFT:JOINT UNIT	U018_S008	99
D1361374	SHAFT:MANUAL FEED UNIT	U018_S008	100
D1361376	BRACKET:TRANSPORT SUB-UNIT:LOWER	U018_S008	101
D1361377	JOINT:DRIVE:MANUAL FEED SUB-UNIT	U018_S008	102
D1361378	JOINT:DRIVE:MANUAL FEED SUB-UNIT	U018_S008	103
D1361394	SHAFT:DRIVE:PAPER EXIT SUB-UNIT:ENTRANCE:ASS'Y	U018_S009	104
D1361458	INNER COVER:FRONT MIDDLE:RIGHT	U001	53
D1361460	COVER:RIGHT MIDDLE:FRONT	U001	54
D1361467	CAP:CONNECTOR	U001	55
D1361469	CAP:CONNECTOR:DECURA	U001_S005	56
D1361474	COVER:UPPER REAR:SMALL	U001	57
D1361478	COVER:UPPER REAR	U001	58
D1361480	COVER:IC CARD:R/W	U001	59
D1361483	COVER:PILOT LAMP	U001	60
D1361484	INNER COVER:MAIN SWITCH	U001	61
D1361496	INNER COVER:RIGHT MIDDLE	U001	62
D1361499	BRACKET:HOLDER:COVER:REAR	U019	53
D1361533	BRACKET:LED	U001_S002	63
		U001_S003	63
		U001_S004	63
D1361547	HANDLE:DRUM STAY	U021	69
D1361549	STAY:DRUM STAY:FRONT RIGHT	U021	70
D1361552	STAY:COVER:FRONT MIDDLE	U021	71
D1361553	GRIP:PULL OUT:TCRU	U021	72
D1361576	DRIVE SUB-UNIT:PULL OUT:LOCK:ASS'Y	U021_S003	73
D1361577	BRACKET:DRIVE SUB-UNIT:PULL OUT:LOCK	U021_S003	74
D1361579	DC MOTOR:PULL OUT:LOCK:6.78W:BRUSH:(M44)	U021_S003	75
D1361580	HOLDER:DRIVE SUB-UNIT:PULL OUT:LOCK	U021_S003	76

Exclusive Parts

Number	Part Name	Group	ID
D1361584	SUPPORTING PLATE:BRACKET:LOCK	U021	77
D1361590	GUIDE:CURL CORD	U021	78
D1361591	EXTENSION TRAY:CURL CORD	U021	79
D1361593	STOPPER:GUIDE:CURL CORD:0.3T	U021	80
D1361594	GUIDE:CURL CORD:REAR UPPER	U021	81
D1361687	GROUND PLATE:SENSOR:AKS	U004	26
D1361758	CLAMP:WIRE	U004	27
D1361788	PULLEY:IDLER:CARRIAGE	U004	28
D1361793	DC STEPPER MOTOR:MM42:(M23)	U004	29
D1361794	BRACKET:DC STEPPER MOTOR:TENSION	U004	30
D1361798	TENSION SPRING:TENSION:16N	U004	31
D1361799	BRACKET:DC STEPPER MOTOR	U004	32
D1361801	SHAFT:DRIVE:SCANNER	U004	33
D1361802	TIMING PULLEY:65	U004	34
D1361803	SYNCHRONOUS BELT:157ST1.5-6.0	U004	35
D1361806	DRIVE WIRE:DIA1	U004	36
D1361809	BRACKET:TENSION	U004	37
D1361810	TENSION SPRING:TENSION:11N	U004	38
D1361811	PULLEY:PEEN	U004	39
D1361817	BRACKET:EXPOSURE GLASS:DOCUMENT FEEDER:SUB-ASS'Y	U004	40
D1361821	COVER:EXPOSURE GLASS:DOCUMENT FEEDER	U004	41
D1362150	CLEANER:SHIELD GLASS:ASS'Y	U021	82
D1362258	CONNECTOR:DRAWER:8POLE:RE C	U009	26
D1362272	SEAL:CHARGE:UPPER	U009	27
D1362276	CONNECTOR:1POLE	U009	28
D1362296	GROUND PLATE:PCU:ASS'Y	U008_S001	40
D1362302	HOLDER:LOCK:CLEANING UNIT:FRONT	U009	29
D1362304	TORSION SPRING:LOCK:PCU	U009	30
D1362305	GROUND PLATE:HOLDER:CLEANING UNIT	U009	31

Number	Part Name	Group	ID
D1362306	COMPRESSION SPRING:GROUND PLATE:HOLDER:CLEANING UNIT	U009	32
D1362307	LEVER:LOCK:PCU	U009	33
D1362308	STAY:PCU	U009	34
D1362347	SEAL:FRAME:BASE:MIDDLE	U009_S002	35
		U009_S005	35
		U009_S008	35
		U009_S011	35
D1362348	SEAL:FRAME:BASE:SIDE	U009_S002	36
		U009_S005	36
		U009_S008	36
		U009_S011	36
D1362350	SEAL:FRAME:BASE:TONER OUTLET SUB-UNIT	U009_S002	37
		U009_S005	37
		U009_S008	37
		U009_S011	37
D1362356	TRANSPORT SCREW:BASE:ASS'Y	U009_S002	38
		U009_S005	38
		U009_S008	38
		U009_S011	38
D1362362	BUSHING:TRANSPORT SCREW	U009_S002	39
		U009_S005	39
		U009_S008	39
		U009_S011	39
D1362365	CLEANING BLADE:ASS'Y	U009_S002	40
		U009_S005	40
		U009_S008	40
		U009_S011	40
D1362391	TRANSPORT SCREW:APPLY:ASS'Y	U009_S002	41
		U009_S005	41
		U009_S008	41
		U009_S011	41
D1362404	COVER:BEARING:OIL SUPPLY ROLLER:FRONT	U009_S002	42
		U009_S005	42
		U009_S008	42
		U009_S011	42
D1362417	ARM:COATING BAR	U009_S002	43
		U009_S005	43

Exclusive Parts

Number	Part Name	Group	ID
D1362423	SEAL:STAY:APPLY	U009_S008	43
		U009_S011	43
		U009_S002	44
		U009_S005	44
		U009_S008	44
D1362424	SEAL:STAY:APPLY:UPPER	U009_S011	44
		U009_S002	45
		U009_S005	45
		U009_S008	45
		U009_S011	45
D1362441	BLADE:APPLY:ASS'Y	U009_S002	46
		U009_S005	46
		U009_S008	46
		U009_S011	46
D1362446	SEAL:BLADE:APPLY:FRONT	U009_S002	47
		U009_S005	47
		U009_S008	47
		U009_S011	47
D1362448	SEAL:CLEANING BLADE:FRONT	U009_S002	48
		U009_S005	48
		U009_S008	48
		U009_S011	48
D1362449	SEAL:CLEANING BLADE:REAR	U009_S002	49
		U009_S005	49
		U009_S008	49
		U009_S011	49
D1362451	COVER:TONER OUTLET SUB-UNIT:CLEANING UNIT:ASS'Y	U009_S002_S001	50
		U009_S005_S001	50
		U009_S008_S001	50
		U009_S011_S001	50
D1362458	VIBRATING PLATE:TONER OUTLET SUB-UNIT	U009_S002	51
		U009_S005	51
		U009_S008	51
		U009_S011	51
D1362466	DRUM STAY:CLEANING UNIT	U009_S002	52
		U009_S005	52
		U009_S008	52
		U009_S011	52

Number	Part Name	Group	ID
D1362467	GROUND PLATE:CLEANING UNIT:ASS'Y	U009_S002	53
		U009_S005	53
		U009_S008	53
		U009_S011	53
D1362490	HOLDER:DRUM:FRONT	U022	14
D1362493	HOLDER:DRUM:REAR	U022	15
D1362495	HOLDER:PCU	U022	16
D1362573	COLLAR:REGISTRATION:DRIVE	U006	72
		U006_S001	72
D1362581	PLAIN SHAFT BEARING:LEVER:OPEN AND CLOSE:INNER BACK	U006_S001	73
D1362660	GUIDE PLATE:CONNECTING:MANUAL FEED:LOWER:ASS'Y	U006_S001	74
D1362663	GUIDE:CONNECTING:MANUAL FEED:LOWER	U006_S001	75
D1362665	GUIDE PLATE:CONNECTING:MANUAL FEED:UPPER:ASS'Y	U006_S001	76
D1362670	ROLLER:DIA18:CONNECTING:MANUAL FEED	U006_S001	77
D1362671	SHAFT:DRIVEN ROLLER:ENCODER	U006	78
		U006_S001	78
D1362673	PLAIN SHAFT BEARING:CONNECTING	U006	79
D1362678	COVER:MANUAL FEED:ENTRANCE:UPPER	U006_S001	79
		U006_S001	80
D1362714	ROLLER:CONNECTING:DIA20	U006	81
D1362715	TENSION SPRING:DRIVEN:CONNECTING	U006	82
		U006_S001	82
D1362718	GUIDE PLATE:CONNECTING:FRONT LEFT	U006	83
D1362719	GUIDE:CONNECTING:FRONT LEFT	U006	84
D1362721	GUIDE PLATE:CONNECTING:DRIVE	U006	85
D1362781	PAPER STOPPER:MANUAL FEED	U006	86
D1362783	SHAFT:LINK	U006	87
D1362784	LINK:PAPER STOPPER:MANUAL FEED	U006	88

Exclusive Parts

Number	Part Name	Group	ID
D1362786	GROUND PLATE:SENSOR:MANUAL FEED	U006	89
D1362788	GROUND PLATE:MANUAL FEED UNIT:REAR	U006	90
D1362789	SHAFT:FEED:MANUAL FEED	U006	91
D1362801	BRACKET:LEVER:FRONT:MANUAL FEED:ASS'Y	U006	92
D1362803	SHAFT:SEPARATOR:DRIVEN:ASS'Y	U006	93
D1362810	GROUND PLATE:MANUAL FEED UNIT:FRONT	U006	94
D1362812	SHAFT:SEPARATOR:DRIVE	U006	95
D1362815	BRACKET:HINGE:MANUAL FEED:UPPER:ASS'Y	U006	96
D1362818	ARM:MANUAL FEED:FRONT:ASS'Y	U006	97
D1362844	SHAFT:LEVER:MANUAL FEED:FRONT	U006	98
D1362848	GUIDE:POSITIONING:FRONT:MANUAL FEED UNIT	U006	99
D1362852	BRACKET:LED:MANUAL FEED	U006	100
D1362853	INNER COVER:LED:MANUAL FEED	U006	101
D1362860	GUIDE PLATE:SEPARATOR:ASS'Y	U006_S003	102
D1362870	JOINT:MANUAL FEED SUB-UNIT:REVERSE	U006	103
D1362871	JOINT:MANUAL FEED SUB-UNIT:FEED	U006	104
D1362872	BRACKET:STOPPER:MANUAL FEED	U006	105
D1362873	ARM:STOPPER:MANUAL FEED	U006	106
D1362945	DECAL:SIDE FENCE:MANUAL FEED	U006_S002_S001	107
D1363206	BASE:SHUTTER:OPEN AND CLOSE:BK:ASS'Y	U008_S001_S004	41
D1363207	BASE:SHUTTER:OPEN AND CLOSE:FC:ASS'Y	U008_S001_S005	42
		U008_S001_S006	42
		U008_S001_S007	42
D1363211	TORSION SPRING:STOPPER:TONER CARTRIDGE:RIGHT	U008_S001_S004	43
		U008_S001_S005	43

Number	Part Name	Group	ID
		U008_S001_S006	43
		U008_S001_S007	43
D1363239	SEAL:DUCT:BELT CLEANING	U008_S001_S001	44
D1363251	HOLDER:TONER CARTRIDGE:CONNECTOR	U008_S001	45
D1363254	COVER:CHIP:BASE	U008_S001	46
D1363269	COVER:UPPER:TONER CARTRIDGE	U008_S001	47
D1363270	GEAR:IDLER:TONER END SENSOR	U008_S001	48
D1363272	BRACKET:LEVER	U008_S001	49
D1363273	LEVER:TONER SUPPLY UNIT	U008_S001	50
D1363297	INNER COVER:TONER SUPPLY:RIGHT	U008_S001	51
D1363298	SEAL:SIDE PLATE:TONER SUPPLY	U008_S001	52
D1363299	DC MOTOR:TONER CARTRIDGE:ASS'Y:(M3)	U008_S001	53
D1363302	BRACKET:SAFETY SWITCH:DOOR:TONER SUPPLY:PEEN	U008_S001	54
D1363305	TONER SUPPLY UNIT:ASS'Y	U008_S001_S008	55
		U008_S001_S009	55
		U008_S001_S010	55
		U008_S001_S011	55
D1363308	BRACKET:DRAWER:TONER SUPPLY UNIT	U008_S001	56
D1363315	CASE:TONER SUPPLY	U008_S001_S008	57
		U008_S001_S009	57
		U008_S001_S010	57
		U008_S001_S011	57
D1363331	SHUTTER:CASE:TONER SUPPLY	U008_S001_S008	58
		U008_S001_S009	58
		U008_S001_S010	58
		U008_S001_S011	58
D1363333	GEAR:AGITATOR:TONER SUPPLY:NO.2	U008_S001_S008	59
		U008_S001_S009	59
		U008_S001_S010	59
		U008_S001_S011	59

Exclusive Parts

Number	Part Name	Group	ID
D1363334	GEAR:TRANSPORT SCREW:TONE R SUPPLY	U008_S001_S008	60
		U008_S001_S009	60
		U008_S001_S010	60
		U008_S001_S011	60
D1363335	GEAR:MECHANICAL ROLLER CLU TCH:TONER SUPPLY:FRONT	U008_S001_S008	61
		U008_S001_S009	61
		U008_S001_S010	61
		U008_S001_S011	61
D1363336	GEAR:MECHANICAL ROLLER CLU TCH:TONER SUPPLY:REAR	U008_S001_S008	62
		U008_S001_S009	62
		U008_S001_S010	62
		U008_S001_S011	62
D1363337	GEAR:IDLER:AGITATOR:TONER S UPPLY	U008_S001_S008	63
		U008_S001_S009	63
		U008_S001_S010	63
		U008_S001_S011	63
D1363338	GEAR:AGITATOR:TONER SUPPLY: NO.1	U008_S001_S008	64
		U008_S001_S009	64
		U008_S001_S010	64
		U008_S001_S011	64
D1363345	SEAL:CASE:UPPER:TONER SUPP LY	U008_S001_S008	65
		U008_S001_S009	65
		U008_S001_S010	65
		U008_S001_S011	65
D1363361	GEAR:IDLER:TRANSPORT SCREW :NO.1:TONER SUPPLY	U008_S001_S008	66
		U008_S001_S009	66
		U008_S001_S010	66
		U008_S001_S011	66
D1363364	GEAR:IDLER:DRIVE:TONER SUPP LY	U008_S001_S008	67
		U008_S001_S009	67
		U008_S001_S010	67
		U008_S001_S011	67
D1363365	GEAR:IDLER:TRANSPORT SCREW :TONER SUPPLY:SMALL	U008_S001_S008	68
		U008_S001_S009	68
		U008_S001_S010	68
		U008_S001_S011	68
D1363366	GEAR:IDLER:TRANSPORT SCREW :TONER SUPPLY:LARGE	U008_S001_S008	69
		U008_S001_S009	69

Number	Part Name	Group	ID
		U008_S001_S010	69
		U008_S001_S011	69
D1363371	TORSION SPRING:STOPPER:TON ER CARTRIDGE:LEFT	U008_S001_S004	70
		U008_S001_S005	70
		U008_S001_S006	70
		U008_S001_S007	70
D1363374	BRACKET:DRAWER:TONER SUPP LY:MAIN	U008	71
D1363381	TORSION SPRING:STOPPER:RIGH T	U008_S001_S004	72
		U008_S001_S005	72
		U008_S001_S006	72
		U008_S001_S007	72
D1363395	DECAL:OPERATE:TONER CARTRI DGE	U001	64
D1363431	FILTER:DEVELOPMENT	U009_S001	54
		U009_S004	54
		U009_S007	54
		U009_S010	54
D1363434	DECAL:COLORED DISPLAY:DRUM STAY:ASS'Y	U021_S006_S001	83
D1363438	DECAL:COLORED DISPLAY:DEVE LOPMENT UNIT:BK	U009	55
D1363439	DECAL:COLORED DISPLAY:DEVE LOPMENT UNIT:C	U009	56
D1363440	DECAL:COLORED DISPLAY:DEVE LOPMENT UNIT:M	U009	57
D1363441	DECAL:COLORED DISPLAY:DEVE LOPMENT UNIT:Y	U009	58
D1363442	DECAL:COLORED DISPLAY:MAIN: BK	U009	59
D1363443	DECAL:COLORED DISPLAY:MAIN: C	U009	60
D1363444	DECAL:COLORED DISPLAY:MAIN: M	U009	61
D1363445	DECAL:COLORED DISPLAY:MAIN: Y	U009	62
D1363446	DECAL:COLORED DISPLAY:DRUM STAY:BK	U021_S006_S001	84

Exclusive Parts

Number	Part Name	Group	ID
D1363447	DECAL:COLORED DISPLAY:DRUM STAY:C	U021_S006_S001	85
D1363448	DECAL:COLORED DISPLAY:DRUM STAY:M	U021_S006_S001	86
D1363449	DECAL:COLORED DISPLAY:DRUM STAY:Y	U021_S006_S001	87
D1363478	SPACER:DRIVE:TONER CARTRIDGE	U008_S001	73
D1363480	CAP:DEVELOPMENT	U022	17
D1363497	SEAL:SHUTTER:FUNNEL	U022_S001	18
		U022_S002	18
D1363498	SHUTTER:FUNNEL	U022_S001	19
		U022_S002	19
D1363499	FUNNEL:DEVELOPER	U022_S001	20
		U022_S002	20
D1363550	PIPE:UPPER:ASS'Y	U013	20
D1363564	SPACER:DIA9:0.13MM	U013	21
D1363566	BRACKET:GEAR:USED TONER:PCU:PEEN	U013	22
D1363569	GEAR:Z35:TRANSPORT SCREW:PCU:MAIN	U013	23
D1363571	BRACKET:SWIVEL	U013	24
D1363603	BRACKET:DRIVE:PIPE:MIDDLE:PEEN	U013	25
D1363608	BRACKET:DRIVE:TRANSPORT SCREW:MIDDLE	U013	26
D1363623	SEAL:RELAY DUCT:SPONGE	U013	27
D1363641	GEAR:TRANSPORT SCREW:LOWER:Z41	U013	28
D1363642	HOLDER:RADIAL BALL BEARING:JOINT:PRESS FIT	U013	29
D1363646	TORQUE LIMITER MECHANICAL CLUTCH:GEAR:Z65/Z35	U013	30
D1363647	GEAR:IDLER:Z49/Z27	U013	31
D1363667	SHAFT:JOINT:TONER RECYCLING SUB-UNIT:ASS'Y	U013	32
D1363870	SYNCHRONOUS BELT:DRIVE:TRANSPORT BELT UNIT	U012_S002	20

Number	Part Name	Group	ID
D1363890	DECAL:VACUUM:GRIP:D1	U014_S001	15
D1364070	COLLAR:DIA10X:DIA14X:15.8	U015_S001	95
D1364071	COLLAR:DIA10XDIA14X13.4	U015_S001	96
D1364072	SHAFT:CAM:PRESSURE	U015_S001	97
D1364073	JOINT:CAM:PRESSURE:B	U015_S001	98
D1364075	FEELER:CAM:PRESSURE:REAR	U015_S001	99
D1364081	COVER:THERMOSTAT:PRESSURE	U015_S001	100
D1364082	CLAMP:HARNESS:PRESSURE	U015_S001	101
D1364127	RECEIVE PLATE:PRESSURE	U015_S001	102
D1364131	HOLDER:COIL SPRING:PRESSURE	U015_S001	103
D1364136	STEPPED SCREW:M5	U015_S001	104
D1364195	COVER:ENTRANCE SENSOR:FUSING	U015	105
D1364236	SPONGE:IH:DUCT:FRONT	U015_S001_S006	106
D1364258	HOLDER:GUIDE:ENTRANCE:MIDDLE	U015_S001	107
D1364259	HOLDER:GUIDE:ENTRANCE	U015_S001	108
D1364428	GRIP:FUSING UNIT:REAR	U015_S001	109
D1364516	LEVER:GUIDE PLATE:DUPLEX:ASS'Y	U017_S003	59
D1364531	BRACKET:BELT TENSIONER:ASS'Y	U017_S002	60
D1364602	ROLLER:DRIVEN:DUPLEX	U017_S003	61
D1364606	HOLDER:PRESSURE:GUIDE PLATE	U017_S003	62
D1364607	COMPRESSION SPRING:HOLDER:GUIDE PLATE	U017_S003	63
D1364609	TENSION SPRING:GUIDE PLATE:MOVING	U017_S003	64
D1364611	TRANSPORT ROLLER:DUPLEX:DRIVEN:1	U017_S001	65
D1364614	PLAIN SHAFT BEARING:TRANSPORT ROLLER:DUPLEX:DRIVEN:INNER	U017	66
D1364619	BUSHING:FLANGE TYPE:DIA6	U017	67
D1364620	BUSHING:DIA6:DIA10:6	U017	68
D1364640	COVER:GUIDE PLATE:UPPER	U017	69

Exclusive Parts

Number	Part Name	Group	ID
D1364647	TENSION SPRING:BELT TENSIONER	U017_S002	70
D1364650	TIMING PULLEY:T18:S2M	U017_S002	71
D1364651	STOPPER:PULLEY:RIGHT	U017	72
D1364653	STOPPER:PULLEY:LEFT	U017	73
D1364671	LINK:ROLLER:SHIFT	U017	74
D1364673	GUIDE PLATE:POSITIONING SENSOR:DUPLEX	U017_S002	75
D1364674	GUIDE:PLATE:POSITIONING SENSOR	U017_S002	76
D1364749	GUIDE PLATE:DUPLEX:ENTRANCE:LEFT LOWER:SUB-ASS'Y	U017_S004	77
D1364751	BRACKET:DUPLEX:ENTRANCE:FRONT	U017	78
D1364752	GATE PAWL:DUPLEX:ENTRANCE:NO.1	U017_S004	79
D1364762	LEVER:GATE PAWL:REVERSE	U017_S004	80
D1364770	TENSION SPRING:GATE PAWL:DUPLEX	U017_S004	81
D1364771	TENSION SPRING:DC SOLENOID:RELEASE	U017_S004	82
D1364829	TIMING PULLEY:DUPLEX:REVERSE:S2M54T	U017	83
D1364928	GUIDE PLATE:RECEIVING SUB-UNIT:LEFT LOWER	U017	84
D1364936	GUIDE PLATE:RECEIVING SUB-UNIT:LOWER	U017	85
D1364949	COVER:RECEIVING SUB-UNIT:RIGHT LOWER	U017	86
D1364961	LED:SWITCH:REVERSE EXIT:ASS'Y	U017	87
D1364976	DECAL:INNER COVER:RECEIVING SUB-UNIT:UPPER	U017_S008	88
D1364978	DECAL:ARROW LABEL:LEFT	U001	65
D1365428	PCB:TCB:(PCB5)	U008_S001	74
D1365455	(NA[IM C8000]/EU/AA/CHN):INVERTOR:IH:200V:(PCB35)	U019	54
D1365903	DUCT:POWER SUPPLY UNIT	U019	55

Number	Part Name	Group	ID
D1365904	BRACKET:DC FAN MOTOR:INDUCTION HEATING UNIT	U019	56
D1365912	LEVER:SAFETY SWITCH:VERTICAL TRANSPORT	U019	57
D1365913	COVER:SAFETY SWITCH:VERTICAL TRANSPORT	U019	58
D1365914	BRACKET:SAFETY SWITCH:VERTICAL TRANSPORT	U019	59
D1365918	TORSION SPRING:SAFETY SWITCH:VERTICAL TRANSPORT	U008_S001	75
D1365923	LEVER:SAFETY SWITCH:3	U019	61
D1365931	TORSION SPRING:SAFETY SWITCH	U019	62
D1365933	LEVER:SAFETY SWITCH:1	U019	63
D1365934	LEVER:SAFETY SWITCH:2	U019	64
D1365964	COVER:C/T BOX:REAR	U019	65
D1365974	ARM:HINGE:C/T BOX	U019	66
D1365994	LEVER:SAFETY SWITCH:TONER SUPPLY:DOOR	U008_S001	76
D1366042	BRACKET:HEATER:INTERMEDIATE TRANSFER	U010_S001	59
D1366052	SUPPORTER:INTERMEDIATE TRANSFER:LEFT	U020	59
D1366056	STOPPER:BRACKET:ENCODER	U010_S001	60
D1366058	STOPPER:BRACKET:ENCODER:REAR	U010_S001	61
D1366073	DUCT:CONNECTING:INTERMEDIATE TRANSFER	U010	62
D1366086	COVER:ENCODER	U010_S001	63
D1366087	COIL SPRING:PRESSURE:BRACKET:ENCODER	U010_S001	64
D1366089	PLAIN SHAFT BEARING:CONTACT POINT:BRACKET:ENCODER	U010_S001	65
D1366099	TENSION SPRING:BRACKET:DC STEPPER MOTOR	U013	33
D1366104	GUIDE:INTERMEDIATE TRANSFER:LEFT	U010_S001	66
D1366111	BRACKET:INTERMEDIATE TRANSFER	U010_S001	67
D1366111	BRACKET:INTERMEDIATE TRANSFER	U010_S001	68

Exclusive Parts

Number	Part Name	Group	ID
	FER:FRONT		
D1366112	BRACKET:INTERMEDIATE TRANSFER:REAR	U010_S001	69
D1366114	CAM:INTERMEDIATE TRANSFER:BLACK	U010_S001	70
D1366115	TENSION SPRING:PRESSURE:INTERMEDIATE TRANSFER	U010_S001	71
D1366118	(NA[IM C8000]/EU/AA/CHN):SEPARATION PLATE:INTERMEDIATE TRANSFER:MAIN:240V	U010	72
D1366119	TERMINAL:CONNECTING:INTERMEDIATE TRANSFER	U010_S001	73
D1366121	COVER:ON-OFF:SLIDE RAIL	U010_S001	74
D1366123	PLAIN SHAFT BEARING:INTERMEDIATE TRANSFER	U010_S001	75
D1366124	BRACKET:BIAS:INTERMEDIATE TRANSFER	U010_S001	76
D1366125	TERMINAL:INTERMEDIATE TRANSFER	U010_S001	77
D1366126	COMPRESSION SPRING:BIAS:INTERMEDIATE TRANSFER	U010_S001	78
D1366145	ROLLER:ON-OFF:INTERMEDIATE TRANSFER	U010_S001	79
D1366149	BUSHING:SLIDE RAIL:ON-OFF	U010_S001	80
D1366154	FEELER:INTERMEDIATE TRANSFER	U010_S001	81
D1366167	STAY:BRACKET:TENSION:ASS'Y	U010_S001	82
D1366174	BRACKET:TENSION:ROLLER	U010_S001	83
D1366175	SLIDE RAIL:CASE:TENSION:ROLLER	U010_S001	84
D1366176	GUIDE:TENSION:INTERMEDIATE TRANSFER	U010_S001	85
D1366177	PLAIN SHAFT BEARING:TENSION:INTERMEDIATE TRANSFER	U010_S001	86
D1366179	COIL SPRING:PRESSURE:TENSION:INTERMEDIATE TRANSFER	U010_S001	87
D1366182	DUCT:TM SENSOR	U010_S001	88
D1366195	SEAL:DUCT:TM SENSOR	U010	89

Number	Part Name	Group	ID
D1366196	HOME POSITION SENSOR:FLAT BELT-TRANSFER:(S1)	U010_S001	90
D1366350	LINK:RELEASE:RIGHT	U012	21
D1366409	GUIDE:BELT CLEANING	U020	60
D1366410	GROUND PLATE:BELT CLEANING	U011_S001	21
D1366411	PLAIN SHAFT BEARING:DIA6:DIA8:BRUSH	U011_S001	22
D1366414	SCRAPER:BRUSH:REMOVE PAPER DUST	U011_S001	23
D1366427	SEAL:SCRAPER	U011_S001	24
D1366434	TONER COLLECTION COIL:BELT CLEANING:ASS'Y	U011_S001	25
D1366439	PLAIN SHAFT BEARING:REMOVE PAPER DUST:TRANSPORT SCREW	U011_S001	26
D1366441	SHUTTER:TRANSPORT SCREW:BELT CLEANING	U011_S001	27
D1366442	COIL SPRING:DISCHARGE USED TONER	U011_S001	28
D1366444	SYNCHRONOUS BELT:30S2M126	U011_S001	29
D1366461	HOLDER:APPLY:BELT CLEANING:ASS'Y	U011_S001	30
D1366465	COIL SPRING:BLADE:APPLY:BELT CLEANING	U011_S001	31
D1366466	BRACKET:GUARD:BELT CLEANING	U020	61
D1366471	RELEASE PLATE:BLADE:APPLY	U011_S001	32
D1366478	RELEASE PLATE:BLADE:CLEANING	U011_S001	33
D1366489	VIBRATING PLATE:TRANSPORT SCREW:BELT CLEANING	U011_S001	34
D1366495	LEVER:RELEASE:BLADE	U011_S001	35
D1366656	GUIDE:COUPLING:RELEASE:TANDEM TRAY	U021	88
D1366665	BRACKET:LED:VERTICAL TRANSPORT	U007	130
D1366667	HOLDER:POSITIONING:VERTICAL TRANSPORT	U007	131

Exclusive Parts

Number	Part Name	Group	ID
D1366675	HOLDER:POSITIONING	U021	89
D1366678	SUPPORTER:LEFT:ASS'Y	U021	90
D1366699	BRACKET:DC SOLENOID:LOCK:ASS'Y	U007	132
D1366703	COVER:PAPER TRAY:REAR LEFT	U007	133
D1366707	BRACKET:DC MOTOR:LEFT	U007	134
D1366708	SHAFT:JOINT	U007	135
D1366710	BRACKET:CONNECTOR:LEFT	U021	91
D1366729	BRACKET:STOPPER:VERTICAL TRANSPORT:RIGHT LOWER:ASS'Y	U007	136
D1366741	COVER:CONNECTOR:HEATER:UPPER	U007	137
D1366743	PLATE:CONNECTOR:HEATER:LOWER	U007	138
D1366744	TENSION SPRING:END FENCE:SOLENOID	U007	139
D1366746	JOINT:TANDEM LCT	U007	140
D1366748	DECAL:SIZE INDICATION:END FENCE:FRONT	U007_S001	141
		U007_S002	141
D1366749	DECAL:SIZE INDICATION:END FENCE:REAR	U007_S001	142
		U007_S002	142
D1366751	LEVER:STRETCH:PAPER TRAY:ASS'Y	U007_S011	143
		U007_S012	143
D1366760	GEAR:LEVER:STRETCH:Z19	U007_S011	144
		U007_S012	144
D1366765	GEAR:IDLER:Z14/Z36	U007_S011	145
		U007_S012	145
D1366766	GEAR:IDLER:Z30	U007_S011	146
		U007_S012	146
D1366768	GUIDE:STRETCH	U007_S011	147
		U007_S012	147
D1366770	HOLDER:OIL DAMPER	U007_S011	148
		U007_S012	148
D1366772	GEAR:PAWL:Z18	U007_S011	149
		U007_S012	149
D1366773	COLLAR:GEAR	U007_S011	150
		U007_S012	150
D1366774	GEAR:PAWL:Z39	U007_S011	151

Number	Part Name	Group	ID
		U007_S012	151
D1366775	COVER:GEAR	U007_S011	152
		U007_S012	152
D1366777	COVER:TRAY	U007_S011	153
		U007_S012	153
D1366778	OIL DAMPER:23MN/M	U007_S011	154
		U007_S012	154
D1366785	HEAT SINK:HEATER:UPPER	U007_S013	155
D1366788	DECAL:H-TEMP WARNING:HEATER	U007_S013	156
D1366854	DUCT:DEVELOPMENT:VACUUM:RIGHT	U008_S001	77
D1366855	DUCT:DEVELOPMENT:VACUUM:LEFT	U008_S001	78
D1366878	DUCT:FUSING:EXIT:RIGHT	U020	62
D1366879	DUCT:FUSING:EXIT:LEFT	U020	63
D1366887	DUCT:HEAT SINKER:UPPER	U020	64
D1366890	DUCT:DEVELOPMENT:EXHAUST:RIGHT:FRONT	U020	65
D1366891	DUCT:DEVELOPMENT:EXHAUST:RIGHT:REAR	U020	66
D1366894	DUCT:DEVELOPMENT:EXHAUST:LEFT:FRONT	U020	67
D1366895	DUCT:DEVELOPMENT:EXHAUST:LEFT:REAR	U020	68
D1366896	SEAL:AROUND THE PHOTOCONDUCTOR:EXHAUST	U020	69
D1366897	DUCT:DRUM STAY:SMALL	U021_S006	92
D1366900	RELAY DUCT:AROUND THE PHOTOCONDUCTOR:ASS'Y	U020	70
D1366904	RELAY DUCT:AROUND THE PHOTOCONDUCTOR:Y:ASS'Y	U020	71
D1366909	SPONGE:HEAT PIPE:LOWER	U020	72
D1366910	SPONGE:HEAT PIPE:LEFT	U020	73
D1366920	DUCT:DEVELOPMENT:EXHAUST:EXIT:LEFT	U020	74
D1366921	DUCT:DEVELOPMENT:EXHAUST:EXIT:RIGHT	U020	75

Exclusive Parts

Number	Part Name	Group	ID
D1366922	BRACKET:DUCT:EXHAUST	U020	76
D1366923	SEAL:DEVELOPMENT:EXHAUST:LEFT	U020	77
D1366924	SEAL:DEVELOPMENT:EXHAUST:RIGHT	U020	78
D1366927	SEAL:DUCT:AROUND THE PHOTO CONDUCTOR:ENTRANCE	U020	79
D1366928	DUCT:DC FAN MOTOR:OPTICAL WRITING UNIT	U020	80
D1366932	FILTER:PRESSURE ROLLER:VACUUM	U020	81
D1366935	FILTER:DEVELOPMENT:EXHAUST:LARGE	U020	82
D1366939	FILTER:DEVELOPMENT:VACUUM	U008_S001	79
D1366940	HEAT INSULATING PLATE:HEAT PIPE:UPPER	U020	83
D1366941	HEAT INSULATING PLATE:HEAT PIPE:RIGHT	U020	84
D1366943	SEAL:DUCT:EXHAUST:INDUCTION HEATING UNIT	U020	85
D1366946	BRACKET:SETTING LEVER JUMPPER:DC FAN MOTOR:DUPLX:EXIT	U020	86
D1366947	OZONE FILTER:EXIT	U020	87
D1366948	BRACKET:THERMISTOR	U020	88
D1366957	DC FAN MOTOR:INTERMEDIATE TRANSFER:ASS'Y	U020_S002	89
D1366958	BRACKET:DC FAN MOTOR:INTERMEDIATE TRANSFER	U020_S002	90
D1366959	SEAL:DEVELOPMENT:VACUUM:Y:UPPER	U020	91
D1366960	SEAL:DEVELOPMENT:VACUUM:Y:LOWER	U020	92
D1366961	SEAL:DEVELOPMENT:VACUUM:Y:FRONT	U020	93
D1366963	SEAL:RELAY DUCT:BELT CLEANING	U020	94
D1366966	DUCT:HEAT SINKER:REAR:ASS'Y	U020_S001	95

Number	Part Name	Group	ID
D1366972	DUCT:DENSITY SENSOR:RIGHT	U020	96
D1366974	DUCT:DENSITY SENSOR:LEFT	U020	97
D1366979	SEAL:HEAT SINKER:EXIT	U020_S001	98
D1366980	SEAL:INDUCTION HEATING UNIT:VACUUM	U020	99
D1366982	SEAL:HEAT SINKER:LEFT AND RIGHT	U020	100
D1366983	SEAL:HEAT SINKER:FRONT	U020	101
D1366984	SEAL:HEAT SINKER:REAR	U020_S001	102
D1366985	SEAL:DRUM STAY:FRONT:RIGHT	U021_S006	93
D1366990	DUCT:MECHANICAL DRIVE SECTION:LEFT UPPER	U020	103
D1366992	RELAY DUCT:BELT CLEANING	U020	104
D1366995	BRACKET:DEVELOPMENT:EXHAUST	U020	105
D1367081	LINK:GATE PAWL:RETURN	U016_S001	122
D1367117	LEVER:LINK:ON-OFF:REVERSE EXIT	U016_S001	123
D1367118	LEVER:FIX:GUIDE PLATE:LEFT LOWER	U016_S001	124
D1367119	SHAFT:LEVER:GUIDE PLATE:LEFT LOWER	U016_S001	125
D1367120	BRACKET:LEVER:FIX:GUIDE PLATE:LEFT LOWER	U016_S001	126
D1367123	HOLDER:PRESSURE:GUIDE PLATE:EXIT	U016_S001	127
D1367125	COMPRESSION SPRING:PLATE:ON OFF DETECTOR:LEFT LOWER	U016_S001	128
D1367126	BRACKET:PLATE:ON OFF DETECTOR:LEFT LOWER:ASS'Y	U016_S001	129
D1367133	SHAFT:RELEASE:GUIDE PLATE:UPPER	U016_S001	130
D1367135	LINK:GRIP:GUIDE PLATE:UPPER	U016_S001	131
D1367136	GRIP:GUIDE PLATE:EXIT:UPPER:ASS'Y	U016_S001	132
D1367159	CUSHION:STOPPER:GUIDE PLATE:EXIT:UPPER	U016_S001	133
D1367167	ROLLER:DRIVEN:NO.2:SHORT:ASS'Y	U017	89

Exclusive Parts

Number	Part Name	Group	ID
	S'Y		
D1367538	OIL DAMPER:FALL	U007_S004	157
D1367541	DECAL:CAUTION CHART:PAPER S ET DIRECTION	U022	21
D1367546	DECAL:PAPER VOLUME:SIDE FEN CE:LEFT REAR:1	U007_S003_S001	158
D1367547	DECAL:PAPER VOLUME:SIDE FEN CE:LEFT REAR:2	U007_S003_S001	159
D1367565	SHAFT:GRIP:TANDEM TRAY	U007	160
D1367566	STOPPER:TANDEM TRAY	U007	161
D1367567	BRACKET:STOPPER:TANDEM TRA Y:RIGHT:ASS'Y	U007	162
D1367570	GRIP:TANDEM TRAY:REAR	U007	163
D1367571	GRIP:PAPER TRAY:TANDEM TRAY	U007	164
D1367575	CAP:LEVER	U007_S003	165
D1367579	SLIDER:BACK FENCE	U007_S003	166
D1367600	DECAL:CAUTION:PULL OUT:PAPE R FEED	U010_S001	91
D1367601	DECAL:CAUTION:PULL OUT:EXIT	U022	22
D1367607	(NA[IM C8000]/EU/AA/CHN):DECAL: POWER SUPPLY CORD:200V:MAI N	U022	23
D1367608	(NA[IM C8000]/EU/AA/CHN):DECAL: POWER SUPPLY CORD:200V	U022	24
D1367617	DECAL:CAUTION:PULL OUT	U001	66
D1367985	DEVELOPER:EXCHANGEABLE:AS S'Y	U022_S001 U022_S002	25 25
D1371452	COVER:FRONT LOWER	U001	67
D1371479	BRACKET:HINGE:COVER:FRONT L OWER	U001	68
D1373620	CASE:RELAY DUCT	U013	34
D1373621	VIBRATING PLATE:RELAY DUCT	U013	35
D1373622	SEAL:RELAY DUCT	U013	36
D1373652	PIPE:LOWER:ASS'Y	U013	37
D1374828	BRACKET:DC MOTOR:REVERSE	U017	90
D1374913	GUIDE PLATE:SWIVEL:RECEIVING SUB-UNIT:LOWER:PEEN	U017	91
D1374929	COVER:GUIDE PLATE:RECEIVING	U017_S005	92

Number	Part Name	Group	ID
	SUB-UNIT:LOWER:ASS'Y		
D1374941	COIL SPRING:GUIDE PLATE:SWIV EL:RECEIVING SUB-UNIT:UPPER	U017	93
D1374948	GUIDE PLATE:RECEIVING SUB-UN IT:UPPER:PEEN	U017	94
D1374965	COVER:GUIDE PLATE:SWIVEL:RE CEIVING SUB-UNIT:LOWER	U017_S005	95
D1374966	FEELER:SENSOR:RECEIVING SUB -UNIT	U017	96
D1375992	BRACKET:INLET:1POINT	U019	67
D1381128	COVER:ENCODER:PRO	U018_S001 U018_S002 U018_S003 U018_S004	105 105 105 105
D1381308	JOINT:EXIT:DRIVE:0.5	U016_S001	134
D1381468	CAP:LOUVER:OZONE FILTER:LAR GE	U001	69
D1381475	COVER:MAIN SWITCH	U001_S001	70
D1381485	CAP:LOUVER:PREVENTFENCE:OZ ONE FILTER:ASS'Y	U001	71
D1381486	INNER COVER:EXIT:UPPER	U001_S004	72
D1381545	STAY:DRUM STAY:FRONT LEFT	U021	94
D1381561	COMPRESSION SPRING:PULL OU T:LOCK:0.5N	U021	95
D1381562	BRACKET:STOPPER:PULL OUT	U021	96
D1381570	TORSION SPRING:CAP:GRIP:PULL OUT:0.5N	U001	73
D1381571	COMPRESSION SPRING:PULL OU T:GRIP:3N	U001	74
D1381573	BRACKET:GRIP:PULL OUT	U001	75
D1381577	BRACKET:CONTACT POINT:LINK	U001	76
D1381578	LINK:GRIP:LENGTHWISE	U001	77
D1381579	LEVER:PULL OUT	U001	78
D1381581	LINK:LEVER:PULL OUT	U001	79
D1381584	CAP:GRIP:PULL OUT	U001	80
D1384121	FEELER:CAM:PRESSURE:FRONT: PRO	U015_S001	110
D1384124	CAM:SHUTTER:DUCT:PRESSURE	U015_S001	111

Exclusive Parts

Number	Part Name	Group	ID
	ROLLER:FUSING UNIT		
D1386052	GUIDE:INTERMEDIATE TRANSFER:RIGHT	U010_S001	92
D1386053	SEAL:GUIDE:INTERMEDIATE TRANSFER:RIGHT	U010_S001	93
D1386665	COVER:LIFT MOTOR	U007	167
D1386669	COVER:SIDE PLATE:REAR:TANDEM LCT	U007	168
D1386683	(NA[IM C8000]/EU/AA/CHN):HEAT SINK:HEATER:UPPER:ASS'Y:(H3)	U007_S013	169
D1386685	(NA[IM C8000]/EU/AA/CHN):HEAT SINK:HEATER:LOWER:ASS'Y:(H2)	U007_S014	170
D1386714	GROUND PLATE:GUIDE PLATE:VERTICAL TRANSPORT:CONNECTING	U007	171
D1441085	STEPPED SCREW:M3	U001	81
		U015_S001	112
		U015_S001_S003	112
		U015_S001_S003_S002	112
		U015_S002	112
D1444484	SHOULDER SCREW - M3	U016_S001	135
D1444489	STOPPER:DRIVEN ROLLER	U007_S008	172
D1471750	SHEET:GAP:ASS'Y	U004	42
D1471805	EXPOSURE GLASS:DOCUMENT FEEDER:APPLY	U004	43
D1482702	SPACER:TRANSPORT ROLLER	U007	173
		U007_S005	173
		U007_S006	173
		U007_S007	173
D1482942	TENSION SPRING:LEVER	U007_S011	174
		U007_S012	174
D1491291	CAP:HARNESS	U001	82
		U001_S005	82
D1491305	CAP:TOTAL COUNTER	U001	83
D1491306	MAGNET CATCH:COVER:FRONT	U001	84
D1491715	PULLEY:DRIVE WIRE:FRONT	U004	44
D1491717	PULLEY:DRIVE WIRE:REAR	U004	45

Number	Part Name	Group	ID
D1491804	HOLDER:EXPOSURE GLASS:SCANNER	U004	46
D1492668	COMPRESSION SPRING:RACK:MANUAL FEED	U006_S002	108
D1492676	COMPRESSION SPRING:FLAT CONVEYER BELT:DRIVEN	U007_S008	175
D1492739	LEVER:PRESSURE RELEASE	U007_S005	176
		U007_S006	176
		U007_S007	176
D1492767	LEVER:PRESSURE:PICKUP	U007_S006	177
		U007_S007	177
D1492774	PULLEY:IDLER:PICKUP	U007_S005	179
		U007_S006	179
		U007_S007	179
D1492777	COIL SPRING:PRESSURE:PICKUP	U007_S005	180
		U007_S006	180
		U007_S007	180
D1492780	GROUND WIRE:SENSOR:PAPER FEED	U007_S005	181
		U007_S006	181
		U007_S007	181
D1492781	GROUND PLATE:PAPER FEED UNIT	U007_S005	182
		U007_S006	182
		U007_S007	182
D1492812	ROLLER:PAPER TRAY:DIA19	U007_S001	183
		U007_S002	183
D1492813	PIN:STRETCH:TRAY	U007_S001	184
		U007_S002	184
D1492814	COIL SPRING:EARTH	U007_S001	185
		U007_S002	185
D1492816	SHAFT:RISE:ASS'Y	U007_S001	186
		U007_S002	186
D1492818	LEVER:RISE	U007_S001	187
		U007_S002	187
D1492826	COMPRESSION SPRING:SIDE FENCE:PLATE:FRONT	U007_S001_S002	188
		U007_S002_S002	188
D1492836	GEAR:Z20	U007_S001	190
		U007_S002	190
D1492842	LEVER:END FENCE	U007_S001_S001	191

Exclusive Parts

Number	Part Name	Group	ID
		U007_S002_S001	191
D1492843	CLICK:END FENCE	U007_S001_S001	192
		U007_S002_S001	192
D1492845	COMPRESSION SPRING:END FENCE:LEVER:5N	U007_S001_S001	193
		U007_S002_S001	193
D1492923	ROLLER:SUPPORTER:PAPER TRAY	U021	97
D1492924	STOPPER:PAPER TRAY	U021	98
D1492928	ROLLER:SUPPORTER:PAPER TRAY:LEFT	U021	99
D1492961	LEVER:STRETCH:PEEN	U007_S011	194
		U007_S012	194
D1492964	LEVER:LOCK:PAWL	U007_S011	195
		U007_S012	195
D1492965	LEVER:STRETCH:COIL SPRING	U007_S011	196
		U007_S012	196
D1495776	COVER:USB:SMALL	U019	68
D1495883	KEYTOP:MAIN SWITCH	U001_S001	85
D1495884	COMPRESSION SPRING:KEYTOP	U001_S001	86
D1496767	(CHN):DECAL:CAUTION:ORIGINAL:CHINESE	U022	26
D1496852	(EU/CHN):DECAL:MAIN SWITCH:ON-STANDBY	U022	27
D1775686	PCB:DCSW:(SW3)	U019	69
D2051082	HEXAGON HEAD SCREW:ROUND POINT:M3X6:BK	U001	87
		U012	22
D2231762	INSULATING SHEET:LED	U004	47
D2231763	INSULATING SHEET:LED:CONNECTOR	U004	48
D2231805	HOLDER:EXPOSURE GLASS	U004	49
D2236747	DC MOTOR:TANDEM LCT:19.2W:BRUSH:(M61)	U007	197
D2411339	HOLDER:OPERATING INSTRUCTIONS	U024	5
D2411738	(EU/AA/CHN):SCALE:REAR:PRINTING:MM	U004	50
D2412676	HOLDER:DRIVEN:BELT	U007_S008	198
D2412678	SHAFT:FLAT CONVEYER BELT:DR	U007_S008	199

Number	Part Name	Group	ID
	IVEN		
D2412719	GROUND PLATE:SENSOR:TRANSPORT	U007	200
		U007_S006	200
		U007_S007	200
		U016_S001	136
D2412759	TRANSPORT ROLLER:VERTICAL TRANSPORT:ASS'Y	U007	201
		U007_S005	201
		U007_S006	201
		U007_S007	201
D2412760	STAY:PAPER FEED UNIT:UPPER:PEEN	U007_S005	202
		U007_S006	202
		U007_S007	202
D2412782	PLATE:HARNESS:PAPER FEED UNIT	U007_S005	203
		U007_S006	203
		U007_S007	203
D2412943	TENSION SPRING:LEVER:AUXILIARY	U007_S011	204
		U007_S012	204
D2416290	LED:RED:(LED3/LED4/LED5/LED6/LED7/LED8/LED9/LED14/LED16/LED17/LED18)	U001	88
		U001_S002	88
		U001_S003	88
		U001_S004	88
		U006	109
		U007	205
		U017	97
D2453080	BUSHING:TRANSPORT SCREW:REAR	U003_S001_S002	92
D2571450	FIX STAND:HANDLE:DRUM STAY	U021	100
D2571451	BRACKET:COVER:RIGHT MIDDLE:PROTECT:PEEN	U001	89
D2571452	BRACKET:COVER:LEFT MIDDLE:PROTECT	U001	90
D2571453	PLATE:FRONT:CASE:2	U001	91
D2571455	SEAL:FRONT MIDDLE:UPPER LEFT:UPPER	U001	92
D2571456	SEAL:FRONT MIDDLE:LEFT UPPER:LOWER	U001	93
D2571457	SEAL:INNER COVER:FRONT MIDDLE:UPPER LEFT:MIDDLE	U001	94

Exclusive Parts

Number	Part Name	Group	ID
D2571458	SEAL:INNER COVER:FRONT MIDDLE	U001_S002	95
D2571459	SEAL:INNER COVER:FRONT MIDDLE:2	U001_S002	96
D2571460	SEAL:INNER COVER:FRONT MIDDLE:3	U001_S002	97
D2571461	SEAL:INNER COVER:FRONT MIDDLE:4	U001_S002	98
D2571463	COVER:UPPER RIGHT	U001	99
D2571464	INNER COVER:FRONT MIDDLE:LEFT	U001	100
D2571466	SEAL:INNER COVER:LEFT LOWER	U001_S003	101
D2571467	SEAL:INNER COVER:LEFT	U001_S003	102
D2571468	SEAL:INNER COVER:RIGHT	U001_S003	103
D2571470	COVER:FRONT MIDDLE	U001	104
D2571472	COVER:REAR LOWER	U001	105
D2571476	COVER:UPPER LEFT	U001	106
D2576852	SEAL:DUCT:VACUUM	U020	106
D2576862	SEAL:DUCT:ENTRANCE:LARGE	U020	107
D2576864	SEAL:DUCT:ENTRANCE:RIGHT	U020	108
D2576866	SEAL:DUCT:VACUUM:FRONT LEFT	U020	109
D2576867	SEAL:DUCT:PRESSURE ROLLER:VACUUM:FRONT RIGHT	U020	110
D2576870	SEAL:DUCT:BELT CLEANING:REAR:RIGHT	U020	111
D2576871	SEAL:DUCT:BELT CLEANING:REAR:LEFT	U020	112
D2576872	SEAL:DUCT:BELT CLEANING:LEFT	U020	113
D2576873	SEAL:DUCT:BELT CLEANING:UPPER	U008_S001_S001	80
D2576887	SEAL:DUCT:HEAT SINKER:EXHAUST:FRONT UPPER	U020	114
D2576888	SEAL:DUCT:HEAT SINKER:EXHAUST:FRONT LOWER	U020	115
D2576889	SEAL:DUCT:HEAT SINKER:EXHAUST:MIDDLE UPPER	U020	116
D2576890	SEAL:DUCT:HEAT SINKER:EXHAUST	U020	117

Number	Part Name	Group	ID
	ST:MIDDLE LOWER		
D2576921	SEAL:DUCT:TRANSFER:FUSING:EXIT	U020	118
D2576951	SEAL:DRUM STAY:Y	U021_S006	101
D2576952	SEAL:DRUM STAY:DUCT:FRONT	U021_S006	102
D2576953	SEAL:DRUM STAY:FRONT	U021_S006	103
D2576954	SEAL:DUCT:DRUM STAY:DEVELOPMENT	U021_S006	104
D2576955	SEAL:DRUM STAY:REAR	U021_S006	105
D2576956	SEAL:DRUM STAY:DUCT:REAR	U021_S006	106
D2576957	SEAL:DRUM STAY:K	U021_S006	107
D2576958	SEAL:DRUM STAY:C	U021_S006	108
D2576959	SEAL:DRUM STAY:REAR LOWER:M	U021_S006	109
D2576960	SEAL:DRUM STAY:M	U021_S006	110
D2576961	SEAL:DRUM STAY:Y	U021_S006	111
D2576962	SEAL:DRUM STAY:LEFT:Y	U021_S006	112
D2576963	SEAL:BASE:TONER SUPPLY:LOWER	U008_S001	81
D2576965	SEAL:SIDE PLATE:TONER SUPPLY:REAR	U008_S001	82
D2576966	SEAL:HEAT PIPE:PANEL:UPPER	U020	119
D2576967	SEAL:HEAT PIPE:PANEL:LOWER	U020	120
D2576968	SEAL:DUCT:BELT CLEANING:MIDDLE LOWER	U020	121
D2576969	SEAL:DUCT:BELT CLEANING:VACUUM	U020	122
D2576970	SEAL:CAP:REGISTRATION:RIGHT	U001	107
D2576971	SEAL:CAP:REGISTRATION:LOWER	U001	108
D2576972	SEAL:PULL OUT:FRONT:LEFT LOWER	U021	113
D2576973	SEAL:HEAT PIPE:GUIDE:LEFT	U020	123
D2576997	SEAL:DUCT:FUSING:EXIT:LARGE	U020	124
D2576998	SEAL:DUCT:FUSING:EXIT:SMALL	U020	125
D2580033	SLIDE RAIL:ASS'Y	U021_S002	114
D2581091	SHEET:GUIDE:HARNESS	U021	115
D2581100	DRUM:GEAR:SLOW DOWN:ASS'Y:	U018_S001_S001	106

Exclusive Parts

Number	Part Name	Group	ID
	M34)	U018_S002_S001	106
		U018_S003_S001	106
		U018_S004_S001	106
D2581132	DRUM SHAFT:GEAR:ASS'Y	U018	107
D2581201	DRUM STAY:DRIVE:INT TRANSFER:ASS'Y	U010_S001	94
D2581206	HOUSING:DRIVE:INT TRANSFER	U010_S001	95
D2581207	SHEET:DRIVE:INTERMEDIATE TRANSFER	U010_S001	96
D2581217	JOINT:ON-OFF:INTERMEDIATE TRANSFER	U018	108
D2581219	SHAFT:ON-OFF:TRANSFER:ASS'Y	U018	109
D2581228	DRUM STAY:TRANSFER:SECOND	U018_S005	110
D2581230	SHAFT:DRIVE:TRANSFER:SECOND:ASS'Y	U018_S005	111
D2581235	SHAFT:DRIVE:BELT CLEANING:ASS'Y	U018_S005	112
D2581241	RUBBER BUSHING:ENCODER	U018_S005	113
D2581242	GUIDE PLATE:ENCODER:LOCK	U018_S005	114
D2581243	PLAIN SHAFT BEARING:POM	U018_S005	115
D2581244	COVER:ENCODER	U018_S005	116
D2581245	SPACER:REAR:INT TRANSFER	U010_S001	97
D2581246	COMPRESSION SPRING:DRIVE:ON-OFF:TRANSFER	U018	117
D2581248	ENCODER:ASS'Y	U018_S005	118
D2581286	BRACKET:TENSIONER:USED TONER	U018_S007	119
D2581288	TENSION SPRING:USED TONER	U018	120
D2581295	SHAFT:DRIVE:USED TONER	U018	121
D2581317	HOLDER:GLASS:CLEANER:ASS'Y	U022	28
D2581349	BRACKET:MOTOR:REGISTRATION	U018	122
D2581366	TENSION SPRING:TIGHTENER:TRANSPORT	U018_S008	123
D2581384	SYNCHRONOUS BELT:B60S2M182	U018_S009	124
D2581386	PAPER EXIT UNIT:TIGHTENER:ASS'Y	U018_S009	125
D2581388	DRUM STAY:DRIVE:EXIT	U018_S009	126
D2581389	TENSION SPRING:PAPER EXIT:TI	U018_S009	127

Number	Part Name	Group	ID
	GHTENER		
D2581398	BRACKET:MOTOR:DUPLEX UNIT	U018	128
D2581453	GUARD:HARNESS:EXIT	U021	116
D2581458	CAP:REGISTRATION:ADJUSTING PIN	U001	109
D2581462	CAP:LOUVER:DEODORIZE FILTER:LARGE	U001	110
D2581466	COVER:LEFT LOWER	U001	111
D2581468	COVER:REAR MIDDLE:ASS'Y	U001_S005	112
D2581469	CAP:LOUVER:DEODORIZE FILTER:SMALL	U001	113
D2581470	PLATE:FAN:GUARD:REAR MIDDLE:UPPER	U001_S005	114
D2581471	INNER COVER:FRONT LOWER	U001	115
D2581472	PLATE:FAN:GUARD:REAR MIDDLE:LOWER	U001_S005	116
D2581474	COVER:LED:HORIZONTAL:TRANSFER	U001_S002	117
D2581480	INNER COVER:EXIT:UPPER:ASS'Y	U001_S004	118
D2581482	INNER COVER:MANUAL FEED:LOWER	U001	119
D2581485	INNER COVER:MANUAL FEED:LOWER:SMALL	U001	120
D2581486	COVER:LCT	U001	121
D2581487	PLATE:FRONT:CASE:1	U001	122
D2581489	PLATE:FRONT:CASE:3	U001	123
D2581490	PLATE:FRONT:CASE:4	U001	124
D2581498	FIX STAND:CLEANER:SHIELD GLASS:1	U021	117
D2581499	FIX STAND:CLEANER:SHIELD GLASS:2	U021	118
D2581553	STOPPER:PULL OUT	U021	119
D2581568	BRACKET:LOCK:ASS'Y	U021_S005	120
D2581569	JIG:TRANSFER	U022	29
D2581574	INNER COVER:PULL OUT:LOCK:DRIVE:SUB-ASS'Y	U021_S004	121
D2581578	GUIDE:HARNESS:REGISTRATION	U021_S004	122
D2581586	SHAFT:LOCK:PULL OUT	U021	123

Exclusive Parts

Number	Part Name	Group	ID
D2581590	GUIDE:PULL OUT:LOCK	U021	124
D2581594	FEELER:PULL OUT:SET:SENSOR	U021	125
D2581595	BRACKET:DRAWER:PULL OUT	U021	126
D2581599	COVER:DUB	U021	127
D2581715	GUIDE:FFC:BASE	U004	51
D2581717	COVER:SHAFT:SCANNER	U004	52
D2581718	SHEET:FFC:BASE	U004	53
D2581719	COVER:PULLEY	U004	54
D2581727	INNER COVER:SCANNER	U004	55
D2581751	CARRIAGE:NO.1:ASS'Y	U004_S002	56
D2581759	GUIDE:FFC:CARRIAGE:NO.1:FRO NT	U004	57
D2581760	GUIDE:FFC:CARRIAGE:NO.1:MIDD LE	U004	58
D2581761	GUIDE:FFC:CARRIAGE:NO.1:REAR	U004	59
D2581769	ILLUMINATION UNIT:LED-B:ASS'Y: (LED1)	U004_S003 U004_S004	60 60
D2581776	CARRIAGE:NO.2:ASS'Y	U004_S005	61
D2581784	MIRROR:NO.2:CONCAVE:ASS'Y	U004_S005	62
D2581785	MIRROR:NO.3:CONVEX:ASS'Y	U004_S005	63
D2581786	GUIDE:FFC:CARRIAGE:NO.2	U004	64
D2581787	SIDE PLATE:GUIDE:FFC:CARRIAG E:NO.2	U004	65
D2581822	(EU/AA/CHN):SCALE:LEFT:ASS'Y	U004	66
D2582252	SUPPORTER:PCU:RIGHT	U009	63
D2582256	SUPPORTER:PCU	U009	64
D2582257	SHEET:SUPPORTER:PCU	U009	65
D2582317	HOLDER:LOCK:CLEANING UNIT:R EAR	U009	66
D2582385	SHEET:CUSHION:CLEANING UNIT	U009_S002 U009_S005 U009_S008 U009_S011	67 67 67 67
D2582402	OIL SUPPLY ROLLER:ASS'Y	U009_S002 U009_S005 U009_S008 U009_S011	68 68 68 68
D2582407	COVER:BEARING:OIL SUPPLY RO	U009_S002	69

Number	Part Name	Group	ID
	LLER:REAR:0.2POM	U009_S005 U009_S008 U009_S011	69 69 69
D2582411	COATING BAR:ASS'Y	U009_S002 U009_S005 U009_S008 U009_S011	70 70 70 70
D2582431	VOLUME SENSOR:COATING BAR: APPLY:ASS'Y	U009_S002 U009_S005 U009_S008 U009_S011	71 71 71 71
D2582447	SEAL:BLADE:APPLY:REAR	U009_S002 U009_S005 U009_S008 U009_S011	72 72 72 72
D2582459	JOINT:CLEANING UNIT	U009_S002 U009_S005 U009_S008 U009_S011	73 73 73 73
D2582492	HOLDER:PCU	U022	30
D2582495	SEAL:SIDE PLATE:INTERMEDIATE TRANSFER:REAR	U010_S001	98
D2582544	SHAFT:LEVER:OPEN AND CLOSE	U006_S001	110
D2582579	LEVER:LOCK:INNER BACK	U006_S001	111
D2582586	STEPPED SCREW:M3X3	U006_S001	112
D2582597	LEVER:LOCK:FRONT:OPERATION UNIT	U006_S001	113
D2582598	LEVER:LOCK:FRONT:PAWL	U006_S001	114
D2582608	REGISTRATION ROLLER:DRIVEN	U006_S001	115
D2582611	COLLAR:REGISTRATION:DRIVEN	U006_S001	116
D2582618	HINGE:GUIDE PLATE:INNER BACK	U006_S001	117
D2582626	SEAL:REMOVE PAPER DUST:STE PPED SCREW	U006_S001	118
D2582630	BRACKET:STUD:REGIST:INNER B ACK:ASS'Y	U006_S001	119
D2582647	BRACKET:MIDDLE:REGISTRATION	U006	120
D2582648	ADJUSTING PIN:REGISTRATION:A SS'Y	U006	121

Exclusive Parts

Number	Part Name	Group	ID
D2582656	TRANSPORT ROLLER:CONNECTING:MANUAL FEED:DRIVE	U006_S001	122
D2582657	JOINT:CONNECTING:DRIVE	U006	123
		U006_S001	123
D2582672	SHAFT:DRIVEN ROLLER	U006	124
		U006_S001	124
D2582702	GUIDE PLATE:CONNECTING:FRONT RIGHT	U021	128
D2582707	GUIDE PLATE:CONNECTING:DRIVEN:ASS'Y	U006	125
D2582714	SHEET:LEVER:OFFICE	U006	126
D2582733	TRANSPORT ROLLER:CONNECTING:DRIVE	U006	127
D2582778	COVER:MANUAL FEED UNIT	U006	128
D2582782	SHAFT:PAPER STOPPER	U006	129
D2582790	ARM:PICKUP:MANUAL FEED	U006	130
D2582795	DC SOLENOID:PICKUP:MANUAL FEED:ASS'Y:(SOL11)	U006	131
D2582797	BRACKET:ARM:MANUAL FEED:REAR:ASS'Y	U006	132
D2582800	BRACKET:ARM:MANUAL FEED:FRONT:ASS'Y	U006	133
D2582816	BRACKET:HINGE:MANUAL FEED:LOWER:ASS'Y	U006	134
D2582821	ARM:MANUAL FEED:SHORT:FRONT	U006	135
D2582825	ARM:MANUAL FEED:SHORT:REAR	U006_S002	136
D2582827	ARM:MANUAL FEED:REAR:ASS'Y	U006	137
D2582834	LEVER:COVER:MANUAL FEED	U006	138
D2582841	SIDE FENCE:REAR:ASS'Y	U006_S002_S001	139
D2582843	RACK:MANUAL FEED	U006_S002	140
D2582845	COVER:MANUAL FEED TABLE	U006_S002	141
D2582846	EXTENSION TRAY:MANUAL FEED	U006_S002	142
D2582847	EXTENSION TRAY:AUXILIARY:MANUAL FEED	U006_S002	143
D2582849	FEELER:PAPER SIZE SENSOR:MANUAL FEED	U006_S002	144
D2582854	GROUND PLATE:MANUAL FEED:R	U006	145

Number	Part Name	Group	ID
	EAR		
D2582856	STOPPER:GUIDE:INNER	U006_S002	146
D2582868	COVER:MANUAL FEED:LOWER	U006	147
D2582886	SIDE FENCE:FRONT:ASS'Y	U006_S002	148
D2582889	CAP:ARM:MANUAL FEED	U006_S002	149
D2582890	COVER:COVER:MANUAL FEED UNIT	U006	150
D2582893	BRACKET:COVER:MANUAL FEED:FRONT:PEEN	U006	151
D2582895	PLATE:ROTARY SWITCH	U006_S002	152
D2582945	DECAL:SCALE:MANUAL FEED	U006_S002	153
D2582953	TAPE:GUIDE	U006	154
D2583225	INNER COVER:TONER SUPPLY UNIT:FRONT:ASS'Y	U008_S001_S001	83
D2583231	GEAR:IDLER:DC MOTOR	U008_S001	84
D2583232	GEAR:IDLER:CONNECTING	U008_S001	85
D2583233	GEAR:DRIVE:TRANSPORT SCREW:TONER	U008_S001	86
D2583234	GEAR:IDLER:TONER CARTRIDGE:NO.1	U008_S001	87
D2583235	GEAR:IDLER:TONER CARTRIDGE:NO.2	U008_S001	88
D2583236	GEAR:DRIVE:AGITATOR	U008_S001	89
D2583237	JOINT:DRIVE:AGITATOR	U008_S001	90
D2583238	TORSION SPRING:DRIVE:AGITATOR	U008_S001	91
D2583239	SEAL:GUIDE PLATE:TONER SUPPLY	U008_S001	92
D2583245	SLIDE RAIL:TONER SUPPLY:RIGHT:ASS'Y	U008	93
D2583247	SLIDE RAIL:TONER SUPPLY:LEFT:ASS'Y	U008	94
D2583249	COVER:SLIDE RAIL:TONER SUPPLY:RIGHT	U008	95
D2583250	COVER:SLIDE RAIL:TONER SUPPLY:LEFT	U008	96
D2583252	SHEET:AIR CURRENT SECTION	U008_S001	97
D2583253	GUIDE:SEAL:FAN:DEVELOPMENT:	U008_S001_S001	98

Exclusive Parts

Number	Part Name	Group	ID
	ASS'Y		
D2583256	SEAL:DUCT:FAN:DEVELOPMENT:FRONT	U008_S001	99
D2583257	SEAL:LEFT LOWER:TONER SUPPLY:LARGE	U008_S001_S001	100
D2583258	SEAL:LEFT LOWER:TONER SUPPLY:SMALL	U008_S001_S001	101
D2583259	SEAL:LEFT LOWER:FRAME:TONE R SUPPLY	U008_S001	102
D2583298	SEAL:DUCT:INNER COVER:TONE R SUPPLY	U008_S001_S001	103
D2583330	ENTRANCE SEAL:DEVELOPMENT:ASS'Y	U009_S001	74
		U009_S004	74
		U009_S007	74
		U009_S010	74
D2583485	JIG:DEVELOPMENT UNIT	U022	31
D2583490	RECEPTACLE:DEVELOPMENT VIAS:ASS'Y	U009	75
D2583531	CHARGE UNIT:OFFICE:ASS'Y	U009_S003	76
		U009_S006	76
		U009_S009	76
		U009_S012	76
D2583575	PIPE:LENGTHWISE:ASS'Y	U013	38
D2583587	PIPE:MIDDLE:ASS'Y	U013_S002	39
D2583781	BRACKET:SOLENOID:ON-OFF:CHARGE	U009	77
D2583784	DC SOLENOID:ON-OFF:ASS'Y:(SOL1)	U009	78
D2583851	TRANSPORT ROLLER:DRIVE	U014_S001	16
D2583853	GROUND PLATE:VACUUM:SHAFT:ON-OFF	U014_S001	17
D2583863	SUPPORTING PLATE:VACUUM	U014_S001	18
D2583869	GUIDE:TRANSPORT:INT TRANSFER:ASS'Y	U010_S001	99
D2583872	PULLEY:SHAFT:DRIVE:VACUUM	U014_S001	19
D2583880	FLAT CONVEYER BELT	U014_S001	20
D2583886	SHAFT:DRIVEN ROLLER	U014_S001	21
D2583887	GROUND PLATE:DRIVEN ROLLER:	U014_S001	22

Number	Part Name	Group	ID
	VACUUM		
D2583889	COIL SPRING:VACUUM:EARTH	U014	23
D2583891	GROUND PLATE:VACUUM:BEHIND:FRONT	U014_S001	24
D2583892	GROUND PLATE:VACUUM:BEHIND:REAR	U014_S001	25
D2583895	CAM:ON-OFF:TRANSPORT BELT UNIT:REAR	U014_S001	27
D2583897	SHAFT:LEVER:VACUUM	U014_S001	28
D2583900	GUIDE:TRANSPORT BELT UNIT	U014_S001	29
D2583905	GROUND PLATE:SENSOR:VACUUM	U014_S001	30
D2583910	FAN:MM60X15:(FAN28)	U014_S001	31
D2584048	STRIPPER PLATE:FUSING:D257/D258:ASS'Y	U015_S001_S003_S002	113
D2584080	STOPPER:STRIPPER PLATE:FRONT	U015_S001_S003	114
D2584081	STOPPER:STRIPPER PLATE:REAR	U015_S001_S003	115
D2584112	LEVER:PRESSURE:FRONT:INNER	U015_S001	116
D2584114	LEVER:PRESSURE:FRONT:OUTER	U015_S001	117
D2584115	LEVER:PRESSURE:REAR:INNER	U015_S001	118
D2584128	FUSING ENTRANCE GUIDE PLATE:LOWER	U015_S001	119
D2584129	SPACER:PRESSURE	U015_S001	120
D2584131	CAM:PRESSURE	U015_S001	121
D2584132	HARNESS CLAMP:PRESSURE SUB-UNIT:OFFICE	U015_S001	122
D2584135	BRACKET:CONNECTOR:THERMOSTAT	U015_S001	123
D2584161	LEVER:CONTROL PLATE:PRESSURE	U015_S001	124
D2584163	BOLT:M5:ROUND POINT:BLACK	U015_S001	125
D2584175	FIX STAND:TERMINAL:HEATER	U015_S001	126
D2584178	ELECTRODE PLATE:HEATER:FRONT	U015_S001	127
D2584211	COVER:PRESSURE ROLLER	U015_S001	128
D2584212	COVER:PRESSURE:LOWER	U015_S001	129
D2584225	GUIDE PLATE:FUSING EXIT:LOWER	U015_S001	130

Exclusive Parts

Number	Part Name	Group	ID
	R		
D2584226	GUIDE:FUSING EXIT:PFA	U015_S001	131
D2584294	STOPPER PIN:SEPARATION UNIT: OPEN/CLOSE	U015_S001	132
D2584336	STEPPED SCREW:DIA3:M3	U015_S001	133
D2584338	BRACKET:STRIPPER PLATE:FRONT	U015_S001_S003	134
D2584341	BRACKET:STRIPPER PLATE:REAR	U015_S001_S003	135
D2584353	FUSING COVER:UPPER	U015_S001	136
D2584355	COVER:FUSING EXIT:UPPER	U015_S001_S003	137
D2584360	LEVER:SEPARATION:OPEN/CLOSE:FRONT	U015_S001_S003	138
D2584364	LEVER:SEPARATION:OPEN/CLOSE:REAR	U015_S001_S003	139
D2584366	BRACKET:PAPER EXIT SUB-UNIT: UNI	U015_S001_S003	140
D2584372	GRIP:SEPARATION:OPEN AND CLOSE:ASS'Y	U015_S001_S003	141
D2584397	SHAFT:LEVER:PAPER EXIT UNIT: OPEN/CLOSE	U015_S001_S003	142
D2584464	FLANGE:HEAT ROLLER:ASS'Y	U015_S001_S002	143
D2584465	FLANGE:HEAT ROLLER:EARTH:ASS'Y	U015_S001_S002	144
D2584480	FLAT BELT:FUSING:386XDIA80:SERIAL	U015_S001	145
D2584621	SHAFT:LINK:SHIFT	U017	98
D2584638	GEAR:PULLEY:ROLLER:SHIFT	U017	99
D2584669	BRACKET:DC STEPPER MOTOR:DUPLEX	U017	100
D2584681	LINK:SHIFT:DUPLEX	U017	101
D2584780	DC SOLENOID:DUPLEX:ENTRANCE:(SOL5)	U017_S004	102
D2584790	COVER:DUPLEX:DC STEPPER MOTOR	U017	103
D2584823	ROLLER:DRIVEN:REVERSE:106MM	U017	104
D2584907	GUIDE PLATE:SWIVEL:UPPER:ASS'Y	U017_S007	105

Number	Part Name	Group	ID
D2584919	INNER COVER:RECEIVING UNIT:LEFT LOWER:ASS'Y	U017_S008	106
D2584921	GRIP:VIBRATING PLATE:RECEIVING UNIT:LOWER:ASS'Y	U017_S006	107
D2584922	GRIP:GUIDE PLATE:RECEIVING UNIT	U017_S007	108
D2584980	LED:WHITE:(LED15)	U017	109
D2584985	DECAL:GRIP:RECEIVING UNIT:LOWER	U017_S006	110
D2585430	PCB:PFB:(PCB36)	U019	70
D2585467	PCB:LSB:(PCB39)	U017	111
D2585832	INTERFACE CABLE:SBU:BICU:ASS'Y	U004	67
D2585911	COVER:SD-CARD	U019	71
D2585924	COMPRESSION SPRING:HUMAN DETECTION SENSOR:200	U019	72
D2585925	COVER:LENS:HUMAN DETECTION SENSOR:FRONT	U019	73
D2585926	STEPPED SCREW:DIA5.4:DIA3.5:M3:24	U019	74
D2585927	COVER:LENS:HUMAN DETECTION SENSOR:REAR	U019	75
D2585929	BRACKET:ELECTRIC POTENTIAL SENSOR:PEEN	U019	76
D2585967	GASKET:13X10X370	U019	77
D2585987	BRACKET:SAFETY SWITCH:SWIVEL	U019	78
D2585988	BRACKET:SAFETY SWITCH:PEEN	U019	79
D2585990	COVER:SAFETY SWITCH	U019	80
D2585993	LEVER:SAFETY SWITCH:4	U019	81
D2585997	TORSION SPRING:SAFETY SWITCH:VIBRATING PLATE	U019	82
D2586070	DRIVE ROLLER:INTERMEDIATE TRANSFER:ASS'Y	U010_S001	100
D2586075	BRACKET:DRAWER:INTERMEDIATE TRANSFER:ASS'Y	U010_S001	101
D2586089	COMPRESSION SPRING:DRAWER:INTERMEDIATE TRANSFER	U019	83

Exclusive Parts

Number	Part Name	Group	ID
D2586102	SPRING PLATE:EARTH:DC STEPPER MOTOR	U010_S001	103
D2586104	BRACKET:INT TRANSFER:REAR:BK	U010_S001	104
D2586105	BRACKET:INT TRANSFER:FRONT:BK	U010_S001	105
D2586106	BRACKET:BIAS:INT TRANSFER:BK	U010_S001	106
D2586107	TERMINAL:CONNECTING:INT TRANSFER:BK	U010_S001	107
D2586109	TERMINAL:INTERMEDIATE TRANSFER:BK	U010_S001	108
D2586110	COMPRESSION SPRING:BIAS:BK	U010_S001	109
D2586111	BRACKET:INT TRANSFER:FRONT:MCK	U010_S001	110
D2586112	BRACKET:INT TRANSFER:REAR:MCK	U010_S001	111
D2586128	CASE:OPPOSED:TRANSFER ROLLER:FRONT	U010_S001	113
D2586129	CASE:OPPOSED:TRANSFER ROLLER:REAR	U010_S001	114
D2586130	ROLLER:OPPOSED:BELT CLEANING:ASS'Y	U010_S001	115
D2586132	ROLLER:TRANSFER:FRONT:ASS'Y	U010_S001	116
D2586138	SPRING PLATE:TRANSFER:OPPOSED:PAPER	U010_S001	117
D2586139	TENSION SPRING:ON-OFF:INT TRANSFER	U010_S001	118
D2586141	SLIDE RAIL:INT TRANSFER:FRONT:ASS'Y	U010_S001	119
D2586143	SLIDE RAIL:INT TRANSFER:REAR:ASS'Y	U010_S001	120
D2586145	SPRING PLATE:PLATE:CAM:INTERMEDIATE TRANSFER	U010_S001	121
D2586147	CAM:INTERMEDIATE TRANSFER:COLOR	U010_S001	122
D2586152	(NA[IM C8000]/EU/AA/CHN):SEPARATION PLATE:INT TRANSFER:240V	U010_S001	123

Number	Part Name	Group	ID
D2586162	BRACKET:ON-OFF:TRANSFER ROLLER	U010_S001	124
D2586166	ROLLER:INTERMEDIATE TRANSFER:ASS'Y	U010_S001	125
D2586176	ROLLER:TRANSFER:ENTRANCE:ASS'Y	U010_S001	126
D2586181	BRACKET:DENSITY SENSOR	U010_S001	127
D2586187	CORE:OPPOSED:TRANSFER ROLLER	U010_S001	128
D2586193	CLAMP:TM SENSOR:FRONT	U010_S001	129
D2586195	CLAMP:TM SENSOR:REAR	U010_S001	130
D2586228	GUIDE PLATE:ENTRANCE:T ROLLER	U012_S001	23
D2586231	FLAT BELT-TRANSFER:NO.2:ASS'Y	U012_S001_S001	24
D2586270	COIL SPRING:VIBRATING PLATE	U012_S001	25
D2586273	LINK:RELEASE:LOWER	U012	26
D2586275	LINK:CONNECTING	U012	27
D2586276	SHAFT:RELEASE:T/S UNIT	U012	28
D2586278	CAM:RELEASE:T/S UNIT	U012	29
D2586282	SHAFT:LEVER:PRESSURE:T/S UNIT	U012	30
D2586284	PIN:LEVER:PRESSURE UNIT	U012	31
D2586288	BRACKET:COIL SPRING:REAR	U012	32
D2586291	LEVER:PRESSURE:T/S UNIT:FRONT	U012	33
D2586293	LEVER:PRESSURE:T/S UNIT:REAR	U012	34
D2586296	PRESSURE UNIT:LEVER:T/S UNIT	U012	35
D2586297	COIL SPRING:PRESSURE:T/S UNIT	U012	36
D2586298	POSITIONING PLATE:SHAFT:CONTACT POINT:TRANSFER UNIT	U012	71
D2586316	GEAR:IDLER:TRANSFER ROLLER	U012_S001	37
D2586321	BLADE:BELT CLEANING:ASS'Y	U011_S001 U012_S001	36 38
D2586340	SHAFT:CONTACT POINT:TRANSFER/SEPARATION UNIT:PRESS FIT	U012	39
D2586347	JOINT:TRANSFER:DRIVE	U012	40

Exclusive Parts

Number	Part Name	Group	ID
D2586349	GEAR:DRIVE:TRANSFER/SEPARATION UNIT	U012	41
D2586351	SHUTTER:TRANSFER/SEPARATION	U012_S001	42
D2586355	TRANSPORT SCREW:TRANSFER ROLLER	U012_S001	43
D2586373	COMPRESSION SPRING:SHUTTER	U012_S001	44
D2586375	PLAIN SHAFT BEARING:BLADE:REAR	U012_S001	45
D2586376	BRACKET:COIL SPRING:VIBRATING PLATE:REAR	U012_S001	46
D2586383	HOLDER:BLADE:ASS'Y	U012_S001	47
D2586388	GUIDE:EXIT:TRANSFER/SEPARATION	U012	48
D2586390	STOPPER:TRANSFER ROLLER:FRONT	U012_S001	49
D2586392	GEAR:TRANSPORT SCREW	U012_S001	50
D2586393	GEAR:IDLER:TRANSPORT SCREW	U012_S001	51
D2586394	COIL SPRING:BLADE	U012_S001	52
D2586396	SEAL:HOLDER:LOWER	U012_S001	53
D2586399	TORSION SPRING:PRESSURE SUB-UNIT:TRANSFER/SEPARATION	U012	54
D2586412	COVER:CASE:DUCT:BELT CLEANING	U011_S001	38
D2586417	COVER:BELT CLEANING:ASS'Y	U011_S001	39
D2586421	COIL SPRING:BLADE:BELT CLEANING	U011_S001	40
D2586429	JOINT:BRUSH:PAPER DUST:BELT CL	U011_S001	41
D2586450	COATING BAR:ASS'Y	U011_S001	42
D2586500	TONER RECYCLING SECTION:TRANSFER/SEPARATION UNIT:ASS'Y	U012_S002	70
D2586502	USED TONER:T/S UNIT:SIDE:ASS'Y	U012_S002_S001	55
D2586503	USED TONER:T/S UNIT:INNER BACK:ASS'Y	U012_S002	56
D2586504	SHAFT:CONNECTING:USED TONER	U012_S002	57

Number	Part Name	Group	ID
	R:ASS'Y		
D2586505	SHAFT:DRIVE:INPUT:ASS'Y	U012_S002	58
D2586508	SHAFT:GEAR:SIDE:ASS'Y	U012_S002	59
D2586513	GEAR:IDLER:TRANSPORT SCREW:SIDE	U012_S002	60
D2586514	GEAR:DRIVE:TRANSPORT SCREW:SIDE	U012_S002	61
D2586515	COMPRESSION SPRING:SHUTTER:PULL OUT	U012_S002	62
D2586525	PLAIN SHAFT BEARING:DIA5XDIA8X4.5	U012_S002	63
D2586537	GEAR:INPUT:VIBRATING PLATE	U012_S002_S001	64
D2586542	TENSION SPRING:VIBRATING PLATE	U012_S002_S001	65
D2586557	PLATE:BEARING:USED TONER	U012_S002	66
D2586558	PULLEY:TRANSPORT SCREW:INNER BACK	U012_S002	67
D2586586	BRACKET:USED TONER:TRANSFER/SEPARATION UNIT	U012_S002	68
D2586587	BRACKET:AUXILIARY:USED TONER:TRANSFER/SEPARATION UNIT	U012_S002	69
D2586618	CUSHION:SEPARATE	U007	206
		U007_S004	206
		U021	129
D2586669	ARM:PICKUP	U007_S005	207
		U007_S006	207
		U007_S007	207
D2586672	GUIDE PLATE:V TRANSPORT:NO.1	U007_S005	208
D2586673	GUIDE PLATE:V TRANSPORT:NO.2	U007_S006	209
		U007_S007	209
D2586674	DC SOLENOID:PICKUP:NO.1:ASS'Y:(SOL7)	U007_S005	210
D2586677	LEVER:PRESSURE:PICKUP:NO.1	U007_S005	211
D2586678	LINK:RELEASE	U007_S005	212
		U007_S006	212
		U007_S007	212
D2586684	SUPPORTER:RIGHT:ASS'Y	U021	130

Exclusive Parts

Number	Part Name	Group	ID
D2586697	DC SOLENOID:TANDEM TRAY:LOCK:ASS'Y:(SOL12)	U007	213
D2586711	BRACKET:LIFT MOTOR:TANDEM TRAY	U007	214
D2586714	BRACKET:DC SOLENOID:REAR:ASS'Y	U007	215
D2586716	LEVER:RELEASE:REAR	U007	216
D2586718	DC MOTOR:TANDEM LCT:19.2W:BRUSH:(M58)	U007	217
D2586719	DC SOLENOID:TANDEM TRAY:END FENCE:(SOL10)	U007	218
D2586734	INNER COVER:LED:VERTICAL TRANSPORT	U007	219
D2586739	LEVER:VERTICAL TRANSPORT	U007_S008	220
D2586740	SHAFT:LEVER:DOOR:VERTICAL TRANSPORT	U007_S008	221
D2586741	STAY:DOOR:VERTICAL TRANSPORT	U007_S008	222
D2586744	COVER:VERTICAL TRANSPORT:UPPER	U007_S008	223
D2586752	INNER COVER:LED:RIGHT FRONT	U021	131
D2586757	DECAL:SIZE INDICATION:SIDE FENCE	U007_S001	224
		U007_S002	224
D2586761	TRAY BOTTOM PLATE	U007_S001	225
		U007_S002	225
D2586770	LEVER:STOPPER:FRONT	U007_S001_S003	226
		U007_S002_S003	226
D2586772	SHAFT:SIDE FENCE:FRONT	U007_S001	227
		U007_S002	227
D2586775	SPACER:PAPER TRAY:UNIVERSAL	U007_S001	228
		U007_S002	228
D2586868	DUCT:BELT CLEANING:VACUUM:FRONT	U020	126
D2586869	DUCT:BELT CLEANING:VACUUM:REAR	U020	127
D2586875	DUCT:PRESSURE ROLLER:VACUUM:LOWER	U020	128
D2586882	DUCT:HEAT SINKER:MIDDLE	U020	129

Number	Part Name	Group	ID
D2586885	DUCT:HEAT SINKER:EXHAUST:RIGHT	U020	130
D2586886	DUCT:HEAT SINKER:EXHAUST:LEFT	U020	131
D2586892	HEAT PIPE:ASS'Y	U020	132
D2586893	DUCT:PCU:EXHAUST:UPPER	U020	133
D2586899	DUCT:PCU:ENTRANCE	U020	134
D2586907	DUCT:PCU:EXHAUST:LOWER	U020	135
D2586917	FILTER:DEVELOPMENT:EXHAUST:SMALL:ASS'Y	U020	136
D2586920	DUCT:PRESSURE ROLLER:EXHAUST:GATE	U020	137
D2586934	DUCT:DEVELOPMENT:Y:UPPER:ASS'Y	U008_S001_S002	104
D2586935	DUCT:DEVELOPMENT:Y:LOWER:ASS'Y	U008_S001_S003	105
D2586938	OZONE FILTER:SMALL	U020	138
D2586944	BRACKET:DC FAN MOTOR:DUPLICATE:EXIT	U020	139
D2586947	GUIDE PLATE:HARNESS:PULL OUT	U020	140
D2586948	DUCT:USED TONER:BRACKET:FRONT	U020	141
D2586949	SEAL:SHIELD PLATE:HEAT PIPE	U020	142
D2586950	SHIELD PLATE:USED TONER:TRANSFER/SEPARATION UNIT	U020	143
D2586955	OZONE FILTER:LARGE	U020	144
D2586956	DEODORIZE FILTER:SMALL	U020	145
D2586957	SEAL:DUCT:TONER SUPPLY UNIT:Y:LARGE	U008_S001_S002	106
D2586958	SEAL:DUCT:TONER SUPPLY UNIT:Y:REAR	U008_S001_S003	107
D2586959	SEAL:DUCT:TONER OUTLET UNIT:Y:FRONT	U008_S001_S003	108
D2586960	SEAL:SUPPLY:BASE	U008_S001	109
D2586961	SEAL:SUPPLY:INNER COVER	U008_S001_S001	110
D2586979	FILTER:DC FAN MOTOR:T/S UNIT	U020	146
D2586986	BRACKET:DC FAN MOTOR:VACUUM	U020	147

Exclusive Parts

Number	Part Name	Group	ID
	M		
D2586987	SEAL:COVER:FRONT MIDDLE:LEFT UPPER	U001_S002	125
D2586988	SEAL:COVER:FRONT MIDDLE:RIGHT LOWER	U001_S002	126
D2586989	SEAL:COVER:FRONT MIDDLE:LEFT LOWER	U001_S002	127
D2587090	LEVER:FIX:GUIDE PLATE:UPPER	U016_S001	137
D2587094	GROUND PLATE:EXIT:GUIDE PLATE:UPPER	U016_S001	138
D2587100	DC SOLENOID:REVERSE EXIT:ASS'Y:(SOL6)	U016_S001	139
D2587102	BRACKET:DC SOLENOID:REVERSE EXIT	U016_S001	140
D2587108	COLLAR:COUPLING:HEAT PIPE	U016_S001	141
D2587123	GRIP:OPEN AND CLOSE:GATE PAWL:ASS'Y	U016_S001_S004	142
D2587144	LEVER:RELEASE:LEFT LOWER:ASS'Y	U016_S001_S003	143
D2587544	STAY:BASE:RIGHT:COUPLING	U007_S004	229
D2587545	SHAFT:STAY:TRAY:RIGHT	U007_S004	230
D2587546	SHAFT:RISING TRAY:ASS'Y	U007_S004	231
D2587548	RECEIVE PLATE:HOLDER	U007_S003	232
		U007_S004	232
D2587549	BRACKET:SHAFT:LIFT MOTOR:ASS'Y	U007_S004	233
D2587552	TIMING PULLEY:TRAY BOTTOM PLATE	U007_S004	234
D2587553	CAP:TRAY BOTTOM PLATE:TANDEM TRAY	U007_S004	235
D2587554	ROLLER:GUIDE	U007_S004	236
D2587555	GROUND PLATE:TANDEM TRAY:RIGHT	U007_S004	237
D2587556	GROUND PLATE:SLIDER:DRIVE	U007_S003	238
D2587557	COVER:PAPER:SET SENSOR:TANDEM TRAY	U007_S003	239
D2587578	TRAY BOTTOM PLATE:TANDEM TRAY:ASS'Y	U007_S004_S005	240

Number	Part Name	Group	ID
D2587579	ROLLER:TRAY BOTTOM PLATE:TANDEM TRAY	U007_S004	241
D2587592	BRACKET:SYNCHRONOUS BELT:DRIVEN	U007_S003	242
D2587595	HOLDER:SYNCHRONOUS BELT	U007_S004	243
D2587597	COLLAR:RISE:TANDEM TRAY	U007_S004	244
D2587605	(EU/CHN):DECAL:SWITCH:DEHUMIDIFIER	U022	32
D2589510	OPC DRUM DIA60	U009	79
D2589640	DEVELOPER BLACK	U009	80
D2589660	DEVELOPER CYAN	U009	81
D2589670	DEVELOPER MAGENTA	U009	82
D2589680	DEVELOPER YELLOW	U009	83
D2611352	SHAFT:PAPER FEED UNIT:NO.2:FEED:ASS'Y	U018_S010	129
D2612827	GROUND PLATE:MANUAL FEED:COVER:REAR	U006	155
D2616667	GUIDE PLATE:SWIVEL:ASS'Y	U007	245
D2616679	GUIDE PLATE:V TRANSPORT:THREE WAY	U007	246
D2616686	DC SOLENOID:PICKUP:NO.2:ASS'Y	U007_S006	247
		U007_S007	247
D2616687	FEELER:PAPER END:NO.1	U007_S005	248
D2616693	SHAFT:FEED:ASS'Y	U007_S005	249
		U007_S006	249
		U007_S007	249
D2616737	DOOR:VERTICAL TRANSPORT:ASS'Y	U007_S008	250
D2616742	GUIDE PLATE:VERTICAL TRANSPORT	U007_S008	251
D2616743	COVER:VERTICAL TRANSPORT	U007_S008	252
D2616752	LEVER:STOPPER:REAR	U007_S001_S002	253
		U007_S002_S002	253
D2616762	SHAFT:SIDE FENCE:REAR	U007_S001	254
		U007_S002	254
D2617526	INNER COVER:RIGHT:TANDEM TRAY:ASS'Y	U007_S004_S004	255
D2617529	SIDE FENCE:LEFT REAR:TANDEM:	U007_S003_S001	256

Exclusive Parts

Number	Part Name	Group	ID
	ASS'Y		
D2617538	END FENCE:TANDEM LCT	U007_S004	257
D2617550	BRACKET:COUPLING:RIGHT:ASS'Y	U007_S004	258
D2617555	BACK FENCE:TANDEM LCT	U007_S003	259
D2617558	PRESSURE PLATE:TANDEM TRAY:AUXILIARY:BRACKET	U007_S004	260
D2617560	SIDE FENCE:LEFT FRONT:TANDEM LCT	U007_S003	261
D2617561	HOLDER:TANDEM LCT:LEFT	U007_S003	262
D2617562	SIDE FENCE:RIGHT FRONT:TANDEM LCT:ASS'Y	U007_S004_S002	263
D2617564	LEVER:COUPLING:TANDEM LCT	U007_S003	264
D2617574	FEELER:PAPER END	U007_S006 U007_S007	265 265
D2617586	COVER:SYNCHRONOUS BELT:TANDEM TRAY	U007_S003_S002	266
D2617594	COVER:BACK FENCE:TANDEM LCT	U007_S003	267
D2951554	MIKE:PVM-6018-C402G-7ZZ4	U002_S001_S001	41
D3AZ1762	BRACKET:MOTOR:MIDDLE	U003_S001	93
D3AZ2914	COIL SPRING:FEELER:P SIZE SENSOR	U003_S001	94
D3B01766	DC MOTOR:10W:NIDEC:ASS'Y:(M74)	U003_S001	95
D3B02622	DISCHARGE BRUSH:L11	U003_S001	97
D3B03355	SHEET:GUIDE PLATE:SCANNING	U003_S001	98
D3B03662	GUIDE PLATE:CONTACT IMAGE SENSOR:ENTRANCE:ASS'Y	U003_S001_S005_S001	99
D3B03814	SHEET:GUIDE PLATE:EXIT:UPPER	U003_S001	100
D3B04212	COVER:UPPER REAR	U003_S001	101
D3B04324	SHEET:BRACKET:GUIDE:PAPER FEED	U003_S001	102
D3B04443	SPONGE:TRAY:EXIT	U003_S001	103
D3B04722	CUSHION:TAPE:SMALL	U003_S001_S007	104
D3B04725	CUSHION:PRESSURE PLATE:SMALL	U003_S001_S007	106
D3B04751	CUSHION:COVER:PAPER FEED:U	U003_S001_S008	108

Number	Part Name	Group	ID
	PPER:1	S001	
D3B04753	SOUND PROOFING MATERIAL:COVER:PAPER FEED:UPPER:FRONT	U003_S001_S008_S001	110
D3B04754	SOUND PROOFING MATERIAL:COVER:PAPER FEED:UPPER:INNER BACK	U003_S001_S008_S001	111
D3B04761	SOUND PROOFING MATERIAL:COVER:REAR:LOWER:1	U003_S001_S006	112
D3B04762	SOUND PROOFING MATERIAL:COVER:REAR:LOWER:2	U003_S001_S006	113
D3B04763	SOUND PROOFING MATERIAL:COVER:REAR:LOWER:3	U003_S001_S006	114
D3B04764	SOUND PROOFING MATERIAL:COVER:REAR:LOWER:4	U003_S001_S006	115
D3B04765	SOUND PROOFING MATERIAL:COVER:REAR:UPPER	U003_S001_S006	116
D3B04766	SOUND PROOFING MATERIAL:COVER:REAR:UPPER:2	U003_S001_S006	117
D3B04771	SOUND PROOFING MATERIAL:GUIDE:PAPER FEED:UPPER:1	U003_S001	118
D3B04774	SOUND PROOFING MATERIAL:GUIDE:PAPER FEED:UPPER:4	U003_S001	119
D3B04775	SOUND PROOFING MATERIAL:GUIDE:PAPER FEED:UPPER:5	U003_S001	120
D3B04782	CUSHION:COVER:PAPER FEED:PICKUP	U003_S001_S008	121
D3B05111	SHIELD PLATE:PCB:LOWER	U003_S001	122
D3B05112	SHIELD PLATE:PCB:RIGHT	U003_S001	123
D3B05869	SHIELD PLATE:CONTACT IMAGE SENSOR:FRONT	U003_S001	124
D3CH7101	GUIDE:ENTRANCE:UPPER	U022	33
D3FF1221	SHEET:HINGE:GUIDE:LEFT	U003_S001	125
D3FF1222	SHEET:HINGE:GUIDE:RIGHT	U003_S001	126
D3FF1320	HINGE:LEFT:ASS'Y	U003_S001	127
D3FF1350	HINGE:RIGHT:ASS'Y	U003_S001	128
D3FF1386	SHEET:HINGE:LEFT	U003_S001	129
D3FF1387	SHEET:HINGE:RIGHT	U003_S001	130
D3FF1393	SHIELD PLATE:BASE:DOUBLE FE	U025	7

Exclusive Parts

Number	Part Name	Group	ID
	ED SENSOR		
D3FF1451	HOLDER:FEELER:APS	U003_S001	235
D3FF1616	COVER:DC MOTOR:PAPER FEED	U003_S001	131
D3FF1620	SHAFT:SEPARATION:DRIVE:INPU T:SUB-ASS'Y	U003_S001	132
D3FF1680	CAM:PICKUP:PRESS FIT	U003_S001	133
D3FF1763	SHIELD PLATE:DC MOTOR:MIDDL E:1	U003_S001	134
D3FF1764	SHIELD PLATE:DC MOTOR:MIDDL E:2	U003_S001	135
D3FF2202	SHAFT:SEPARATION:ASS'Y	U003_S001_S002	136
D3FF2210	ROLLER:MIDDLE:DRIVE:PRESS FI T	U003_S001	137
D3FF2215	SHAFT:SEPARATION:DRIVE:PRES S FIT	U003_S001_S002	138
D3FF2218	BUSHING:DIA8:DIA13:5.5	U003_S001_S002	139
D3FF2219	GUIDE:PAPER FEED BELT:FRONT	U003_S001_S002	140
D3FF2222	STOPPER:SHAFT:SEPARATION:D RIVE	U003_S001	141
D3FF2224	GUIDE:PAPER FEED:ENTRANCE:F RONT	U003_S001_S002	142
D3FF2226	COMPRESSION SPRING:PAPER F EED:JOINT	U003_S001_S002	143
D3FF2227	GEAR:Z23	U003_S001_S002	144
D3FF2228	PICKUP ROLLER	U003_S001_S002	145
D3FF2229	TIMING PULLEY:T19	U003_S001_S002	146
D3FF2232	TIMING PULLEY:PICKUP:T21	U003_S001_S002	147
D3FF2233	BRACKET:PAPER FEED BELT	U003_S001_S002	148
D3FF2272	LEVER:PICKUP ROLLER:RISE	U003_S001_S002	149
D3FF2510	GUIDE PLATE:PAPER FEED:LOWE R:ASS'Y	U003_S001_S001	96
D3FF2737	MAGNET CATCH PLEET:BASE:ORI GINAL TABLE	U003_S001	150
D3FF2738	GROUND PLATE:MAGNET CATCH PLATE:ORIGINAL TABLE	U003_S001	151
D3FF2742	COVER:POSITIONING:TRAY:AUXIL IARY:INNER BACK	U003_S001	153
D3FF2743	COVER:MAGNET CATCH PLEET:B	U003_S001	154

Number	Part Name	Group	ID
	ASE		
D3FF2812	SIDE FENCE:TRAY:AUXILIARY	U024_S001	6
D3FF2813	FEELER:TRAY:AUXILIARY:BASE	U024_S001	7
D3FF2815	TRAY:AUXILIARY:ORIGINAL TABL E:SUB-ASS'Y	U024_S001	8
D3FF2816	LEVER:TRAY:AUXILIARY:BASE	U024_S001	9
D3FF2822	SPACER:HOLDER:OPERATING IN STRUCTIONS	U024	10
D3FF2851	SENSOR COVER:PHOTOINTERRU PTOR	U003_S001	155
D3FF2852	COVER:SENSOR	U003_S001	156
D3FF2911	GUIDE PLATE:PULL OUT:LOWER	U003_S001	157
D3FF3111	ROLLER:SCANNING:ENTRANCE:D RIVE	U003_S001	158
D3FF3150	ROLLER:SCANNING:EXIT:DRIVE:A SS'Y	U003_S001_S004	159
D3FF3221	GUIDE:SCANNING:UPPER	U003_S001	160
D3FF3260	SHEET:SCANNING:EXIT:UPPER:A SS'Y	U003_S001	161
D3FF3461	GUIDE:SCANNING:ENTRANCE:NO N-CONTACT:ADHESION	U003_S001	162
D3FF3482	SHAFT:CONTACT POINT:SCANNIN G:ENTRANCE:DRIVEN	U003_S001	163
D3FF3483	ARM:DRIVEN ROLLER:SCANNING: ENTRANCE	U003_S001	164
D3FF3484	ROLLER:SCANNING:DRIVEN	U003_S001 U003_S001_S005	165 165
D3FF3485	DRIVEN ROLLER:SCANNING:COU PLING:MIDDLE	U003_S001 U003_S001_S005	166 166
D3FF3486	DRIVEN ROLLER:SCANNING:COU PLING:LARGE	U003_S001 U003_S001_S005	167 167
D3FF3487	COMPRESSION SPRING:SCANNIN G:ENTRANCE:1	U003_S001	168
D3FF3488	COMPRESSION SPRING:SCANNIN G:ENTRANCE:2	U003_S001	169
D3FF3489	COMPRESSION SPRING:EARTH	U003_S001	170
D3FF3600	GUIDE:EXIT:LOWER:ASS'Y	U003_S001_S005	171
D3FF3622	GUIDE:EXIT:LOWER	U003_S001_S005	172

Exclusive Parts

Number	Part Name	Group	ID
D3FF3623	SHAFT:CONTACT POINT:SCANNING:EXIT:LONG	U003_S001_S005	173
D3FF3624	SHAFT:CONTACT POINT:SCANNING:EXIT:SHORT	U003_S001_S005	174
D3FF3626	ARM:DRIVEN ROLLER:SCANNING:EXIT	U003_S001_S005	175
D3FF3627	COMPRESSION SPRING:SCANNING:EXIT:1	U003_S001_S005	176
D3FF3628	COMPRESSION SPRING:SCANNING:EXIT:2	U003_S001_S005	177
D3FF3631	ROLLER:SCANNING:BEHIND:ASS'Y	U003_S001_S005	178
D3FF3635	GEAR:ROLLER:SCANNING:BEHIND	U003_S001_S005	224
D3FF3646	ARM:DRIVEN ROLLER:CONTACT IMAGE SENSOR:EXIT	U003_S001_S005	179
D3FF3647	SHAFT:CONTACT POINT:CONTACT IMAGE SENSOR:EXIT:DRIVEN	U003_S001_S005	180
D3FF3648	COMPRESSION SPRING:CONTACT IMAGE SENSOR:EXIT:2	U003_S001_S005	181
D3FF3649	SHEET:GUIDE:CONTACT IMAGE SENSOR:EXIT:2	U003_S001_S005	182
D3FF3710	ROLLER:CONTACT IMAGE SENSOR:EXIT:DRIVE:PRESS FIT	U003_S001	183
D3FF3811	GUIDE PLATE:EXIT:UPPER	U003_S001	184
D3FF3813	SHEET:GUIDE PLATE:EXIT:UPPER:3	U003_S001	185
D3FF3915	TIMING PULLEY:ROLLER:EXIT:DRIVE	U003_S001	186
D3FF4210	COVER:REAR:ASS'Y	U003_S001_S006	187
D3FF4329	SHEET:BASE:SEAL:PAPER FEED	U003_S001_S008	188
D3FF4346	SHIELD PLATE:ENTRANCE:PAPER FEED	U003_S001_S008	189
D3FF4347	SEAL:ENTRANCE:PAPER FEED	U003_S001_S008	190
D3FF4352	GUIDE:PAPER FEED:UPPER	U003_S001	191
D3FF4357	SOUND PROOFING MATERIAL:GUIDE:PAPER FEED:UPPER:2	U003_S001	192
D3FF4371	SHAFT:ARM:ROLLER:MIDDLE	U003_S001	193

Number	Part Name	Group	ID
D3FF4372	ARM:ROLLER:MIDDLE:DRIVEN	U003_S001	194
D3FF4373	ROLLER:MIDDLE:DRIVEN	U003_S001	195
		U003_S001_S005	195
D3FF4374	DRIVEN ROLLER:MIDDLE:COUPLING:MIDDLE	U003_S001	196
		U003_S001_S005	196
D3FF4375	DRIVEN ROLLER:MIDDLE:COUPLING:LARGE	U003_S001	197
		U003_S001_S005	197
D3FF4376	COMPRESSION SPRING:ROLLER:MIDDLE:1	U003_S001	198
D3FF4377	COMPRESSION SPRING:ROLLER:MIDDLE:2	U003_S001	199
D3FF4391	SHIELD PLATE:URRB:1	U025	8
D3FF4392	SHIELD PLATE:URRB:2	U025	9
D3FF4393	SHIELD PLATE:URRB:3	U025	10
D3FF4711	GUIDE PLATE:PRESSURE PLATE:LEFT:ASS'Y	U003_S001_S007	200
D3FF4712	SHEET:PRESSURE PLATE:SMALL	U003_S001_S007	201
D3FF4716	SHEET:PRESSURE PLATE	U003_S001_S007	202
D3FF4724	CUSHION:PRESSURE PLATE:LARGE	U003_S001_S007	105
D3FF4740	PRESSURE PLATE:ASS'Y	U003_S001_S007	348
D3FF4767	SOUND PROOFING MATERIAL:COVER:REAR:LARGE	U003_S001_S006	349
D3FF4768	SOUND PROOFING MATERIAL:COVER:PAPER FEED:UPPER:LARGE	U003_S001_S008_S001	350
D3FF6011	DECAL:SIZE:ORIGINAL	U024_S001	11
D3FF6051	DECAL:BASE:ORIGINAL	U024_S001	12
D3FF6071	DECAL:CAUTION:ORIGINAL:PICK-UP PAPER JAM	U003_S001_S002	203
D3FF6304	(CHN):DECAL:CAUTION:ORIGINAL	U022	34
D3GR2741	BASE:ORIGINAL TABLE	U003_S001	152
D3GR4320	COVER:PAPER FEED:ASS'Y	U003_S001_S008	346
D3GR4750	COVER:PAPER FEED:UPPER:ASS'Y	U003_S001_S008_S001	107
D3HA4111	COVER:FRONT	U003_S001	345
D3HA4361	SHAFT:GRIP:COVER:PAPER FEED	U003_S001_S008	204
D3HA4367	GROUND PLATE:HOOK:INNER BACK	U003_S001_S008	205

Exclusive Parts

Number	Part Name	Group	ID
D3HA4371	GRIP:COVER:PAPER FEED	U003_S001_S008	206
D3HA4372	HOOK:CONTACT POINT:FRONT:GRIP	U003_S001_S008	207
D3HA4374	HOOK:CONTACT POINT:INNER BACK:GRIP	U003_S001_S008	208
D3HA4418	TRAY:EXIT	U003_S001	347
D3HA5130	PCB:MAIN CONTROL:DOCUMENT FEEDER:ASS'Y:(PCB40)	U003_S001	209
D3HA5860	CONTACT IMAGE SENSOR:ASS'Y:(PCB41)	U003_S001	210
D3HA7002	ADF:ASS'Y	U003_S001	211
D4122653	BUSHING:DIA6	U003_S001_S005	212
D4122669	TENSION SPRING:GUIDE PLATE:PRESSURE:2N	U003_S001 U003_S001_S005	213 213
D4123145	TENSION SPRING:LEVER:MISFEED REMOVAL	U003_S001	214
D4345209	TIMING BELT:B40S2M246	U018 U018_S009	130 130
D4543636	TIMING BELT:40S2M672	U017_S002	112
D5224906	STEPPED SCREW:M3:DIA6:1.7MM:ROUND POINT	U003_S001	215
D5412241	REVERSE ROLLER:PAPER FEED	U003_S001	216
D5431313	COMPRESSION SPRING:HINGE:LEFT	U003_S001	217
D5431625	GEAR:Z24:SEPARATION	U003_S001	218
D5431717	SHAFT:PULLEY:SCANNING:EXIT	U003_S001	219
D5431821	TIMING PULLEY:T33/Z24	U003_S001	220
D5431822	FLANGE:DIA24	U003_S001	221
D5433314	SHEET:SCANNING:ENTRANCE:MIDDLE	U003_S001	222
D5433516	SHAFT:LEVER:MISFEED REMOVAL:SCANNING:EXIT	U003_S001	223
D5434382	COMPRESSION SPRING:PULL OUT	U003_S001	225
D5434393	CUSHION:GUIDE PLATE:ENTRANCE:PAPER FEED:INNER BACK	U003_S001	226
D6421454	FEELER:APS	U003_S001	227
D6831362	COMPRESSION SPRING:HINGE:RIGHT	U003_S001	228

Number	Part Name	Group	ID
	GHT		
D6831385	BRACKET:SAFETY SWITCH:PAPER FEED	U003_S001	229
D6831386	SHAFT:CONTACT POINT:ON OFF DETECTOR:PAPER FEED	U003_S001	230
D6831387	TENSION SPRING:ON OFF DETECTOR:PAPER FEED	U003_S001	231
D6831413	BRACKET:SAFETY SWITCH	U003_S001	232
D6831414	SPRING PLATE:SAFETY SWITCH	U003_S001	233
D6831415	FEELER:SENSOR:ON OFF DETECTOR	U003_S001	234
D6831614	BRACKET:MOTOR:PAPER FEED	U003_S001	236
D6831615	STAY:MOTOR:PAPER FEED	U003_S001	237
D6831617	DC MOTOR:ASS'Y:20W:BRUSHLESS:(M72)	U003_S001	238
D6831632	SHAFT:REVERSE ROLLER:SUB-ASS'Y	U003_S001	239
D6831635	GEAR:REVERSE ROLLER:DRIVE	U003_S001	240
D6831640	SHAFT:INPUT:PAPER FEED:SUB-ASS'Y	U003_S001	241
D6831642	TIMING PULLEY:IDLER:PULL OUT	U003_S001	242
D6831643	GEAR:INPUT:PAPER FEED	U003_S001	243
D6831644	SPACER:SHAFT:INPUT:PAPER FEED	U003_S001	244
D6831671	BRACKET:MOTOR:PICK UP	U003_S001	245
D6831675	DC STEPPER MOTOR:DIA42:T15:52M:ASS'Y:(M71)	U003_S001	246
D6831682	TIMING PULLEY:PICKUP:DRIVE	U003_S001	247
D6831691	GEAR:PAPER FEED:COUPLING	U003_S001	248
D6831711	BRACKET:MOTOR:PULL OUT	U003_S001	249
D6831718	STAY:MOTOR:PULL OUT	U003_S001	250
D6831766	DC MOTOR:10W:BRUSHLESS:(M76)	U003_S001	251
D6831811	BRACKET:MOTOR:SCANNING:EXIT	U003_S001	252
D6831813	TIMING PULLEY:COUPLING:SCANNING:INNER BACK	U003_S001	253
D6831814	TIMING PULLEY:COUPLING:EXIT	U003_S001	254

Exclusive Parts

Number	Part Name	Group	ID
D6831822	DC MOTOR:20W:SCANNING:20W:BRUSHLESS:(M73)	U003_S001	255
D6831841	BRACKET:TENSIONER:SCANNING:INNER BACK	U003_S001	256
D6831845	PULLEY:IDLER:DIA14	U003_S001	257
		U018_S008	132
D6831851	BRACKET:TENSIONER:SCANNING:FRONT	U003_S001	258
D6831855	TIMING PULLEY:TENSIONER:SCANNING:FRONT	U003_S001	259
D6831856	TENSION SPRING:TENSION:SCANNING:FRONT	U003_S001	260
D6831912	BRACKET:HINGE:RIGHT	U003_S001	261
D6832110	ROLLER:PULL OUT:DRIVE	U003_S001	262
D6832112	TIMING PULLEY:ROLLER:PULL OUT:DRIVE	U003_S001	263
D6832221	GEAR:IDLER:Z18	U003_S001_S002	264
D6832236	SHEET:BRACKET:PICKUP:INNER BACK	U003_S001_S002	265
D6832240	GUIDE:PAPER FEED:ENTRANCE:INNER BACK:ASS'Y	U003_S001_S002_S001	266
D6832242	SHEET:GUIDE:PAPER FEED:INNER BACK	U003_S001_S002_S001	267
D6832311	TORQUE LIMITER MECHANICAL CLUTCH:SEPARATOR	U003_S001	268
D6832393	HOLDER:ORIGINAL TABLE	U003_S001	269
D6832415	SHEET:SEPARATION:ENTRANCE	U003_S001	270
D6832417	SHEET:ENTRANCE:SEPARATION PAD	U003_S001	271
D6832514	PAD:SEPARATION:AUXILIARY	U003_S001_S001	272
D6832724	COVER:LOWER:BASE	U003_S001	273
D6832728	STOPPER:RELEASE:SHAFT:BASE	U003_S001	274
D6832729	JOINT:RISING TRAY:AUXILIARY	U003_S001	275
D6832733	FEELER:SENSOR:ORIGINAL SENSOR	U003_S001	276
D6832735	BRACKET:SENSOR:ORIGINAL SENSOR	U003_S001	277
D6832742	CUSHION:STOPPER PAWL	U003_S001	278

Number	Part Name	Group	ID
D6832743	SHEET:CUSHION:STOPPER PAWL	U003_S001	279
D6832746	SIDE FENCE:ORIGINAL TABLE	U003_S001	280
D6832747	PAD:SIDE FENCE:SMALL	U003_S001	281
		U024_S001	13
D6832748	PAD:SIDE FENCE:LARGE	U003_S001	282
D6832752	LEVER:RISE:BASE	U003_S001	283
D6832755	SHAFT:RISE:BASE:SUB-ASS'Y	U003_S001	284
D6832756	RAIL:SIDE FENCE	U003_S001	285
D6832771	ORIGINAL TABLE	U003_S001	286
D6832781	ORIGINAL TABLE:BEHIND	U003_S001	287
D6832912	FEELER:PAPER SIZE SENSOR	U003_S001	288
D6833155	TIMING PULLEY:ROLLER:SCANNING:EXIT:DRIVE	U003_S001	289
D6833251	GROUND PLATE:ROLLER	U003_S001	290
D6833311	BRACKET:GUIDE:SCANNING:UPPER	U003_S001	291
D6833361	SPRING PLATE:GUIDE PLATE:SCANNING	U003_S001	292
D6833390	GUIDE PLATE:SCANNING:NON-COCONTACT:1MM:PEEN	U003_S001	293
D6833511	HOOK:OPTICAL READING UNIT:FRONT	U003_S001	294
D6833512	HOOK:OPTICAL READING UNIT:REAR	U003_S001	295
D6833616	BRACKET:DISCHARGE BRUSH	U003_S001_S005	296
D6833643	COMPRESSION SPRING:CONTACT IMAGE SENSOR:EXIT	U003_S001_S005	297
D6833644	SHEET:GUIDE:CONTACT IMAGE SENSOR:EXIT:LOWER	U003_S001_S005	298
D6833651	COVER:SCANNING:EXIT	U003_S001_S005	299
D6833665	GUIDE PLATE:CONTACT IMAGE SENSOR:ENTRANCE:LOWER	U003_S001_S005_S001	300
D6833666	LEVER:GUIDE PLATE:CONTACT IMAGE SENSOR:FRONT	U003_S001_S005_S001	301
D6833667	LEVER:GUIDE PLATE:CONTACT IMAGE SENSOR:REAR	U003_S001_S005_S001	302
D6833668	SPACER:GUIDE PLATE:CONTACT IMAGE SENSOR:ENTRANCE	U003_S001_S005_S001	303

Exclusive Parts

Number	Part Name	Group	ID
D6833714	TIMING PULLEY:ROLLER:CIS:EXIT:DRIVE	U003_S001	304
D6833715	TIMING PULLEY:ROLLER:CIS:EXIT:FRONT	U003_S001	305
D6833812	DISCHARGE BRUSH:EXIT	U003_S001	306
		U003_S001_S005	306
		S001	
D6833911	ROLLER:EXIT:DRIVE	U003_S001	307
D6834112	COVER:FRONT RIGHT	U003_S001	308
D6834313	CUSHION:STOPPER:FEELER:ORIGINAL SENSOR	U003_S001_S008	309
D6834323	SHAFT:CONTACT POINT:GUIDE:PAPER FEED	U003_S001	310
D6834338	COVER:PAPER FEED:UPPER	U003_S001_S008	311
		S001	
D6834345	DISCHARGE BRUSH:EXIT:L37	U003_S001	315
D6834350	DRIVEN ROLLER:PULL OUT	U003_S001	316
D6834351	LINK:STOPPER:COVER:PAPER FEED	U003_S001	317
D6834382	BRACKET:SENSOR:SEPARATION	U003_S001	318
D6834394	GUIDE PLATE:ENTRANCE:PAPER FEED:UPPER	U003_S001	319
D6834395	CUSHION:GUIDE PLATE:ENTRANCE:PAPER FEED:FRONT	U003_S001	320
D6834396	CUSHION:GUIDE PLATE:ENTRANCE:PAPER FEED:STOPPER	U003_S001	321
D6834412	TRAY:EXIT:AUXILIARY:LARGE	U003_S001	322
D6834413	TRAY:EXIT:AUXILIARY:SMALL	U003_S001	323
D6834414	SPACER:EXIT ROLLER	U003_S001	324
D6834421	SHAFT:EXIT:DRIVEN	U003_S001	325
D6834430	ROLLER:EXIT:DRIVEN	U003_S001	326
D6834441	HOLDER:CUSHION:PRESSURE PLATE	U003_S001	327
D6834442	TAPE:PRESSURE PLATE	U003_S001	328
		U003_S001_S005	328
		U003_S001_S009	328
D6834510	COVER:LOWER RIGHT:ASS'Y	U003_S001_S009	329
D6834611	COVER:LEFT LOWER	U003_S001	330

Number	Part Name	Group	ID
D6834616	SHEET:BASE:SEAL:LEFT LOWER	U003_S001	331
D6834617	SEAL:LEFT LOWER	U003_S001	332
		U003_S001_S008	332
D6835111	GUIDE:HARNESS:MAIN	U003_S001	333
D6835121	GUIDE:HARNESS:SUB	U003_S001	334
D6836011	DECAL:SIZE:ORIGINAL	U003_S001	335
D6836031	(NA/AA/CHN):DECAL:SET:ORIGINAL TABLE	U022	35
D6836041	DECAL:DESIGN SKETCH:MISFEED REMOVAL:P2	U003_S001	336
D6836051	DECAL:BASE:ORIGINAL	U003_S001	337
D6842171	PAPER FEED BELT	U003_S001_S002	338
D6862824	TIMING BELT:40S2M240	U018_S011	133
		U018_S012	133
		U018_S013	133
		U018_S014	133
D6866128	SPONGE:COVER:FRONT:SMALL	U003_S001_S008	339
D6884895	BINDING HEAD SCREW:ROUND POINT:M3X8	U006_S001_S001	156
D6885151	PUNCH:SENSOR:CONNECTING:ASS'Y	U017_S002	113
D6902425	DISCHARGE BRUSH:SHORT:FRONT	U003_S001	340
D7312914	GUIDE PLATE:PULL OUT:LOWER:DOUBLE FEED SENSOR	U003_S001	341
D7314315	GUIDE:PAPER FEED:UPPER:DOUBLE FEED SENSOR	U003_S001	342
D7314398	SPRING PLATE:DOUBLE FEED SENSOR	U025	11
D7315210	PCB:URRB:DOCUMENT FEEDER:ASS'Y:(S150)	U025	12
D7315310	PCB:URTB:DOCUMENT FEEDER:ASS'Y:(S151)	U025	13
D7315415	PCB:URB:DF:ASS'Y	U025	14
DOCM9590	NVRAM	U019	84
E0A01549	CUSHION:MIKE	U002_S001_S001	42
G0143291	SNAP RING - PICK UP	U010_S001	131
G0201332	HINGE - FRONT COVER	U001	128

Exclusive Parts

Number	Part Name	Group	ID
G0381299	RIVET - 5	U022	36
G0652767	LEVER - FEED	U007_S005	268
		U007_S006	268
		U007_S007	268
		U007_S005	269
G0652774	PRESSURE LEVER	U007_S006	269
		U007_S007	269
		U007_S007	269
G1021193	HEXAGONAL BOLT:DOUBLE:SCREW:ROUND POINT:M3X7	U015_S001	146
G1782971	LEVER:LOCK:TANDEM LCT	U007	270
G1786352	GUIDE PLATE:ENCODER	U010_S001	132
G1787744	BOSS:POSITIONING PIN:TRANSPORT UNIT:NO.2	U021	133
G4042810	SPRING PLATE - 2ND MIRROR	U004_S005	68
G5527022	TIMING BELT	U007_S004	271
G5692901	SPRING - LIFT MOTOR	U007	272
G5701225	SENSOR SHIELDING PLATE	U004	69
GA082007	PLAIN SHAFT BEARING:4XDIA6DIA8	U015_S001_S003	147
GA082010	BUSHING:DIA6:DIA10:9	U013	40
GA143003	SCREW:MM5:2.5MM	U007_S004	273
GW010007	PHOTO REFLECTION SENSOR:EXT:(S58/S59/S60/S64/S65/S68/S71/S73/S74/S75/S76/S80/S91/S92/S111)	U006	157
		U007	274
		U007_S005	274
		U007_S006	274
		U007_S007	274
		U016_S001	144
		U017	114
		U017_S002	114
U017_S004	114		
GW010015	REFLECTION PHOTO SENSOR:REGISTRATION:(S66/S129)	U006_S001_S001	158
GW020024	PHOTOINTERRUPTOR:LG2A24BL1:GF:(S7/S15/S24/S106)	U004	70
		U008_S001	111
		U017	115
		U018	134
GW230008	TONER END SENSOR:(S3)	U008_S001_S008	112
		U008_S001_S009	112

Number	Part Name	Group	ID
		U008_S001_S010	112
		U008_S001_S011	112
GX640028	FAN MOTOR DC24V 1.92W:(FAN10/FAN11)	U020	148
H5192415	WASHER:MM7.2	U006_S001	159
J0155505	DRAWER:CONNECTOR:USED DEVELOPER:PLUG	U008_S001	113
M0261815	CLAMP:MIRROR:NO.1	U004_S002	71
M0262635	TORSION SPRING:PAPER STOPPER	U006	160
M0262636	TORSION SPRING:LINK	U006	161
M0262657	SHEET:VERTICAL TRANSPORT:SENSOR	U006_S001	162
M0262734	DECAL:H-TEMP WARNING:HEATER	U007_S014	275
M0263344	TORSION SPRING:STOPPER:LEFT	U008_S001_S004	114
		U008_S001_S005	114
		U008_S001_S006	114
		U008_S001_S007	114
M0662749	OIL DAMPER:STRAIGHT:30N	U006	163
M2053893	DRIVEN ROLLER:PRESS FIT	U014_S001	32
M2056436	COMPRESSION SPRING:DRAWER:INTERMEDIATE TRANSFER:NO.2	U019	85
VSSG9002	FLUOTRIBO MG GREASE : 100G	SPECIAL TOOLS	13
VSSG9006	MOLYKOTE(R) G-1077 GREASE 50G	SPECIAL TOOLS	14

Standard Parts



03120040N
PAN HEAD SCREW:M2X4



03130040N
SCREW:M3X4



03130060N
SCREW - M3X6



03130100N
PAN HEAD SCREW:M3X10



03140120N
SCREW - M4X12



03140180N
PAN HEAD SCREW:M4X18



03240120N
SCREW:M4X12



03520030N
SCREW:M2X3



03520040N
SCREW M2X4



03530030N
SCREW:M3X3

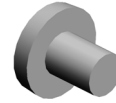

03530040N
SCREW - M3X4

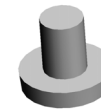

03530040P
SCREW - M3X4



03530050N
SCREW-M3X5



03530060N
BIND SCREW - M3X6



03530100N
SCREW-M3X10



03530200N
SCREW:M3X20

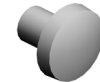

03540050N
SCREW - M4X5



03603005N
SCREW - M3X5



03603005P
SCREW:M3X5



03603006N
SCREW - M3X6



03603008N
SCREW:M3X8



03603014N
SCREW - M3X14



03604008N
SCREW - M4X8



03604010N
SCREW:M4X10



04503008N
TAPPING SCREW - M3X8

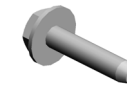

04503014N
TAPPING SCREW:M3X14



04503016N
TAPPING SCREW:3X16



04503020N
TAPPING SCREW:M3X20

Standard Parts



04503035N
TAPPING SCREW:3X35



04504010N
TAPPING SCREW:M4X10



04522006N
BINDING SELF-TAPPING SCREW - M2X6



04523010N
BINDING SELF-TAPPING SCREW:3X10

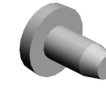

04533006N
TAPPING SCREW - M3X6



04543005N
HEXAGON HEAD TAPPING SCREW:ROUND POINT:3X5



04543006N
TAPPING SCREW:ROUND POINT:3X6



04543006Q
TAPPING SCREW - M3X6



04543008N
TAPPING SCREW:ROUND POINT:3X8



04543008Q
TAPPING SCREW:3X8



04543010Q
TAPPING SCREW:3X10



04543012Q
TAPPING SCREW:3X12



04543014Q
TAPPING SCREW:3X14



04543025Q
TAPPING SCREW:ROUND POINT:3X25



04543030Q
TAPPING SCREW:ROUND POINT:3X30



04544006Q
TAPPING SCREW:4X6



04544008Q
TAPPING SCREW - M4X8



04583008N
HEXAGON HEAD TAPPING SCREW:3X8



04583010N
HEXAGON HEAD TAPPING SCREW:3X10



04592008N
BINDING HEAD TAPPING SCREW:2X8

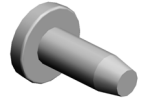

04593008N
BINDING HEAD TAPPING SCREW:3X8



04593010N
BINDING HEAD TAPPING SCREW:3X10

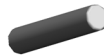

06320100G
PIN - 2X10MM



06320120G
PARALLEL PIN - 2X12



06320140G
PARALLEL PIN



06330120G
PARALLEL PIN - 3X12



06330140G
PARALLEL PIN - 3X14

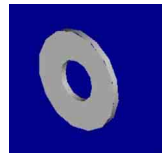

07010020N
WASHER:DIA2

Standard Parts



07010060N
WASHER DIA6

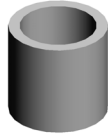

07074050N
BUSHING - 4X5



07080060N
WASHER: DIA6



07200020G
RETAINING RING - M2



07200025E
RETAINING RING - M2.5



07200030E
RETAINING RING - M3



07200030G
RETAINING RING - M3



07200040E
RETAINING RING - M4



07200060E
RETAINING RING - M6



07200080E
RETAINING RING - M8



07250120E
RETAINING RING C - M12



07250200E
RETAINING RING C - M20



07270060E
RETAINING RING - M6



07403804
BALL BEARING: DIA4XDIA9X4



07403808
BALL BEARING - 8X16X5MM



07403906
BALL BEARING - 6X15X5



07413706
BALL BEARING - 6X10X3



07413708
BALL BEARING - 8X12X3.5M
M



07433806
RADIAL BALL BEARING: DIA6
XDIA13X5



07433808
RADIAL BALL BEARING: DIA8
XDIA16X5



07922054C
SYNCHRONOUS BELT: 40S2
M108:CR



07922061C
SYNCHRONOUS BELT: 40S2
M122:CR



07922063C
SYNCHRONOUS BELT: 40S2
M126:CR



07922065C
SYNCHRONOUS BELT: 40S2
M130:CR



07922076C
SYNCHRONOUS BELT: 40S2
M152:CR



07922079C
SYNCHRONOUS BELT: 40S2
M158:CR



07922080C
SYNCHRONOUS BELT: 40S2
M160:CR



07922101C
SYNCHRONOUS BELT: 40S2
M202:CR

Standard Parts



07922129C
SYNCHRONOUS BELT:40S2
M258:CR

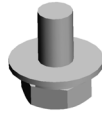

08010231
HEXAGONAL HEAD BOLT W/
WASHER:M3X6

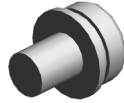

08010234
SCREW WITH WASHER:SMA
LL ROUND WITH SPRING WA
SHER:M5X8



08010236
HEXAGONAL BOLT:DOUBLE
SCREW:M4X8



08010240
BINDING HEAD SCREW:M2.6
X4



08025299
TAPPING SCREW - M3X8



08025305
TAPPING SCREW - M3X6



08025312
TAPPING SCREW:WASHER:3
X10



08025328
HEXAGON HEAD TAPPING S
CREW:3X40



08030058
STEPPED SCREW



08046123
HEXAGONAL BOLT:W/WASH
ER:M3X8



08046128
HEXAGONAL BOLT:DOUBLE
SCREW:M3X10



08050089
RETAINING RING - M4



08050092
RETAINING RING - 3M



08050097
RING SEPARATOR



08050100
RETAINING RING - M2.5



08050103
RETAINING RINGS-E:SILENC
ER:DIA3



08050104
RETAINING RINGS-E:SILENC
ER:DIA4



08050106
RETAINING RINGS-E:SILENC
ER:DIA6

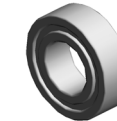

08053573
RADIAL BALL BEARING:DIA8
XDIA16X5



08053581
RADIAL BALL BEARING:DIA6
XDIA12X4



08053587
RADIAL BALL BEARING:DIA6
XDIA13X5



09514010N
SCREW:POLISHED ROUND:
M4X10

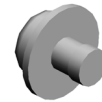

09544006N
SCREW:POLISHED ROUND/
SPRING:M4X6

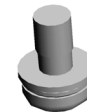

09573006N
SCREW:SMALL ROUND/SPRI
NG:M3X6

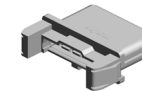

11029811
CONNECTOR:1-1612256-4



11029812
CONNECTOR:1-1612257-4



11050328
HARNESS CLAMP - ES-0505

Standard Parts



11050409
CARD SPACER - 6.4MM

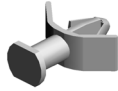

11050410
CARD SPACER - 9.4MM



11050487
HARNESS CLAMP



11050508
HARNESS CLAMP - LWS-071
1



11050511
HARNESS CLAMP - LWS-030
6ZC



11050517
HARNESS CLAMP - LWS-211
1Z



11050528
NYLON CLAMP - EMT-2N

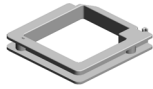

11050532
EDGE SADDLE - LES-25L

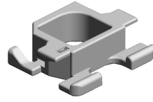

11050551
CLAMP:LES-0505

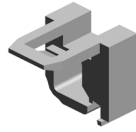

11050568
CLAMP:LWSS-0504



11050598
CLAMP:LWSS-1N

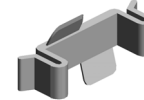

11050604
CLAMP:RFC-16V0



11050692
CLAMP:LES-0503

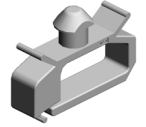

11050714
CLAMP:LWSM-0511H GRAY



11050720
WIRE BINDER:RF100

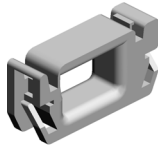

11050723
CLAMPS:WES-0507



11050724
CLAMPS:WES-1210

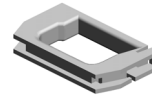

11050725
CLAMPS:WES-1117

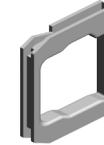

11050726
CLAMPS:WES-2217



11050758
CLAMP:LWSM-0306A

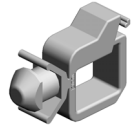

11050759
CLAMP:LWSM-0605A



11050760
CLAMP:LWSM-0511A



11050761
CLAMP:LWS-0511A



11050762
CLAMP:LWS-0711A

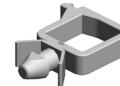

11050763
CLAMP:LWS-1211A



11050764
CLAMP:LWS-1316A



11050765
CLAMP:LWS-2218A

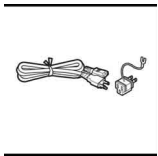

11500466
(CHN);POWER SUPPLY COD
E:250V:16A

Standard Parts



12042570
ROCKER SWITCH:SDDJE132
00:(SW4)



12042612
MICRO SWITCH:D3V-16506-3
C25:(SW1/SW9/SW11/SW15/
SW16)

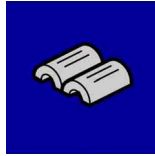

16072258
FERRITE CORE:K3 NFR-10B
K0

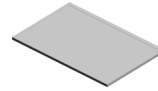

18310003
LCD:TFT:WSVGA-10.1:LED:M
V

PM Part List

Number	Part Name	Num	Group	ID
AA012137	FILTER:CORPUSCLE:FUSING:EXIT	1	U020	21
AA012138	FILTER:CORPUSCLE:TRANSFER:FUSING	1	U020	22
AA012139	FILTER:CORPUSCLE:PRESSURE ROLLER	1	U020	23
D0746446	BRUSH:APPLY:BELT CLEANING	1	U011_S001	15
D0746457	BLADE:APPLY:ASS'Y	1	U011_S001	16
D0CN4169	HOT ROLLER:OFFICE:ASS'Y	1	U015_S001_S001	70
D0CN4218	PRESSURE ROLLER:OFFICE:SUB-ASS'Y	1	U015_S001_S004	76
D0CN6186	ROLLER:OPPOSED:PAPER:ASS'Y	1	U010_S001	52
D1362365	CLEANING BLADE:ASS'Y	4	U009_S002 U009_S005 U009_S008 U009_S011	40 40 40 40
D1362441	BLADE:APPLY:ASS'Y	4	U009_S002 U009_S005 U009_S008 U009_S011	46 46 46 46
D1362446	SEAL:BLADE:APPLY:FRONT	4	U009_S002 U009_S005 U009_S008 U009_S011	47 47 47 47
D1362448	SEAL:CLEANING BLADE:FRONT	4	U009_S002 U009_S005 U009_S008 U009_S011	48 48 48 48
D1362449	SEAL:CLEANING BLADE:REAR	4	U009_S002 U009_S005 U009_S008 U009_S011	49 49 49 49
D1363431	FILTER:DEVELOPMENT	4	U009_S001 U009_S004 U009_S007 U009_S010	54 54 54 54

Number	Part Name	Num	Group	ID
D1366935	FILTER:DEVELOPMENT:EXHAUST:LARGE	1	U020	82
D2582402	OIL SUPPLY ROLLER:ASS'Y	4	U009_S002 U009_S005 U009_S008 U009_S011	68 68 68 68
D2582411	COATING BAR:ASS'Y	4	U009_S002 U009_S005 U009_S008 U009_S011	70 70 70 70
D2582447	SEAL:BLADE:APPLY:REAR	4	U009_S002 U009_S005 U009_S008 U009_S011	72 72 72 72
D2582459	JOINT:CLEANING UNIT	4	U009_S002 U009_S005 U009_S008 U009_S011	73 73 73 73
D2583531	CHARGE UNIT:OFFICE:ASS'Y	4	U009_S003 U009_S006 U009_S009 U009_S012	76 76 76 76
D2584464	FLANGE:HEAT ROLLER:ASS'Y	1	U015_S001_S002	143
D2584465	FLANGE:HEAT ROLLER:EAR TH:ASS'Y	1	U015_S001_S002	144
D2584480	FLAT BELT:FUSING:386XDIA80:SEAL	1	U015_S001	145
D2586321	BLADE:BELT CLEANING:ASS'Y	2	U011_S001 U012_S001	36 38
D2586450	COATING BAR:ASS'Y	1	U011_S001	42
D2586917	FILTER:DEVELOPMENT:EXHAUST:SMALL:ASS'Y	1	U020	136
D2586938	OZONE FILTER:SMALL	1	U020	138
D2586955	OZONE FILTER:LARGE	1	U020	144
D2586956	DEODORIZE FILTER:SMALL	1	U020	145
D2589510	OPC DRUM DIA60	4	U009	79
D2589640	DEVELOPER BLACK	1	U009	80

PM Part List

Number	Part Name	Num	Group	ID
D2589660	DEVELOPER CYAN	1	U009	81
D2589670	DEVELOPER MAGENTA	1	U009	82
D2589680	DEVELOPER YELLOW	1	U009	83
D3FF2228	PICKUP ROLLER	1	U003_S001_S002	145
D5412241	REVERSE ROLLER:PAPER FEED	1	U003_S001	216
D6842171	PAPER FEED BELT	1	U003_S001_S002	338

Design Change List

Number	Title	Set	Old Part		New Part		Index No.		Q'ty	Interchg		Reason	Cut-in S/N
			P/N	Name	P/N	Name	Group	ID		Indiv.	Set		
202308-01	2308 Modification	-	D3FF4730	PRESSURE PLATE:ASS'Y	D3FF4740	PRESSURE PLATE:ASS'Y	U003_S001_S007	348	1	O/O			
202307-01	2307 Modification	-	D0CN6669	STOPPER:SHAF T	D0CN6673	STOPPER:SHAF T	U007_S005	281	1	X/O			
							U007_S006_S001	281	1				
							U007_S007_S001	281	1				
202306-01	2306 Modification	-	D0CN5101	PCB:BICU:SUB-ASS'Y:(PCB14)	D0CN5103	PCB:BICU:SUB-ASS'Y:(PCB14)	U019	46	1	X/O			
202306-02	2306 Modification	-	D0CN6652	PAPER FEED UNIT:NO.2:ASS'Y	D0CN6656	PAPER FEED UNIT:NO.2:ASS'Y	U007_S006	95	1	O/O			
			D0CN6652	PAPER FEED UNIT:NO.2:ASS'Y	D0CN6656	PAPER FEED UNIT:NO.2:ASS'Y	U007_S007	95	1	O/O			
202306-03	2306 Modification	-	D0CN6651	PAPER FEED UNIT:NO.1:ASS'Y	D0CN6654	PAPER FEED UNIT:NO.1:ASS'Y	U007_S005	94	1	O/O			
202306-04	2306 Modification	-			D0CN7523	(EU/AA/CHN):TANDEM LCT:LEFT:ASS'Y	U007_S003	283	1				
202306-05	2306 Modification	-	D0CN5121	PCB:DUB:ASS'Y:(PCB37)	D0CN5122	PCB:DUB:ASS'Y:(PCB37)	U021	64	1	O/O			
202306-06	2306 Modification	-	D0CN7446	DECAL:CAUTION:PULL OUT:SLIDE RAIL	D0CN7445	DECAL:CAUTION:PULL OUT:SLIDE RAIL:ALL	U022	47	1	O/O			
			D0CN7446	DECAL:CAUTION:PULL OUT:SLIDE RAIL	D0CN7445	DECAL:CAUTION:PULL OUT:SLIDE RAIL:ALL	U022	47	1	O/O			
202305-01	2305 Modification	-	D1492835	RACK:SIDE FENCE	D0E32835	RACK:SIDE FENCE	U007_S001	189	2	O/O			
							U007_S002	189	2				
202303-01	2303 Modification	-	D0CN7010	PAPER EXIT UNI	D0CN7011	PAPER EXIT UNI	U016_S001	59	1	X/O			

Design Change List

Number	Title	Set	Old Part		New Part		Index No.		Q'ty	Interchg		Reason	Cut-in S/N
			P/N	Name	P/N	Name	Group	ID		Indiv.	Set		
		-		T:ASS'Y		T:ASS'Y							
202301-01	2301 Modification	-	AW010163	REFLECTION PHOTO SENSOR: ORIGINAL TRAY:(S130/S131/S132/S133)	AW010150	PHOTO REFLECTION SENSOR: ORIGINAL TRAY:(S130/S131/S132/S133)	U003_S001	67	4	O/O			
202301-02	2301 Modification	-	AA043328	TIMING BELT:40S2M130	07922065C	SYNCHRONOUS BELT:40S2M130:CR	U003_S001_S002	39	1	O/O			
202212-01	2212 Modification	-			D3FF4767	SOUND PROOFING MATERIAL:COVER:REAR:LARGE	U003_S001_S006	349	1				
202212-02	2212 Modification	-			D3FF4768	SOUND PROOFING MATERIAL:COVER:PAPER FEED:UPPER:LARGE	U003_S001_S008_S001	350	1				
					D3FF4768	SOUND PROOFING MATERIAL:COVER:PAPER FEED:UPPER:LARGE	U003_S001_S008_S001	350	1				
202212-03	2212 Modification	-	B8024712	SOUND PROOFING MATERIAL:COVER:REAR			U003_S001_S006	87	1				
			B8024712	SOUND PROOFING MATERIAL:COVER:REAR			U003_S001_S006	87	1				
			B8024712	SOUND PROOFING MATERIAL:COVER:REAR			U003_S001_S006	87	1				

Design Change List

Number	Title	Set	Old Part		New Part		Index No.		Q'ty	Interchg		Reason	Cut-in S/N
			P/N	Name	P/N	Name	Group	ID		Indiv.	Set		
		-		NG MATERIAL:C OVER:REAR			_S008_S00 1						
			B8024712	SOUND PROOFI NG MATERIAL:C OVER:REAR			U003_S001 _S008_S00 1	87	1				
			B8024712	SOUND PROOFI NG MATERIAL:C OVER:REAR			U003_S001 _S008_S00 1	87	1				
			B8024712	SOUND PROOFI NG MATERIAL:C OVER:REAR			U003_S001 _S008_S00 1	87	1				
			B8024712	SOUND PROOFI NG MATERIAL:C OVER:REAR			U003_S001 _S008_S00 1	87	1				
			B8024712	SOUND PROOFI NG MATERIAL:C OVER:REAR			U003_S001 _S008_S00 1	87	1				
202212-04	2212 Modification	-			D2586298	POSITIONING PL ATE:SHAFT:CON TACT POINT:TRA NSFER UNIT	U012	71	1				
202212-05	2212 Modification	-	D2586117	TENSION SPRIN G:PRESSURE:BK	D0CN6058	TENSION SPRIN G:PRESSURE:IN TERMEDIATE TR ANSFER:BK	U010_S001	112	2	X/O			
202211-01	2211 Modification	-	D0CN6015	(NA[IM C8000]/E U/AA/CHN):TRAN SFER UNIT:INTE RMEDIATE TRAN SFER:OFFICE:24	D0CN6025	(NA[IM C8000]/E U/AA/CHN):TRAN SFER UNIT:INTE RMEDIATE TRAN SFER:OFFICE:24	U010_S001	137	1	O/O			

Design Change List

Number	Title	Set	Old Part		New Part		Index No.		Q'ty	Interchg		Reason	Cut-in S/N
			P/N	Name	P/N	Name	Group	ID		Indiv.	Set		
		-		0V:ASS'Y		0V:ASS'Y							
202211-03	2211 Modification	-	D4345279	TIMING BELT:B40S2M380	AA043813	SYNCHRONOUS BELT:40S2M380	U018	131	1	O/O			
202210-01	2210 Modification	-			D3FF4730	PRESSURE PLATE:ASS'Y	U003_S001	348	1				
202210-02	2210 Modification	-	AA043685	SYNCHRONOUS BELT:40S2M258	07922129C	SYNCHRONOUS BELT:40S2M258:CR	U003_S001	46	1	O/O			
202208-01	2208 Modification	-	D6831451	HOLDER:FEELE R:APS	D3FF1451	HOLDER:FEELE R:APS	U003_S001	235	1	O/O			
202208-02	2208 Modification	-	D3HA7001	ADF:ASS'Y	D3HA7002	ADF:ASS'Y	U003_S001	211	1	O/O			
202208-03	2208 Modification	-	AA043721	SYNCHRONOUS BELT:40S2M176	AA043729	SYNCHRONOUS BELT:40S2M176GE	U018	27	1	O/O			
202207-02	2207 Modification	-			D0CN4166	FUSING SUB-UNIT:STRIPPER PLATE:OPEN AND CLOSE:ASS'Y	U015_S001_S003	152	1				
202206-01	2206 Modification	-	D5433635	GEAR:ROLLER:SCANNING:BEHIND	D3FF3635	GEAR:ROLLER:SCANNING:BEHIND	U003_S001_S005	224	1	O/O			
202203-01	2203 Modification	-	D0BQ1524	TOUCH PANEL:ASS'Y	D0BQ1527	TOUCH PANEL:ASS'Y	U002_S001_S001	45	1	O/O			
202201-02	2201 Modification	-	D2586403	BELT CLEANING:ASS'Y	D0CN6403	BELT CLEANING:ASS'Y	U011_S001	37	1	O/O			
202112-01	2112 Modification	-			D3HA4418	TRAY:EXIT	U003_S001	347	1				
202112-02	2112 Modification	-			D3GR4320	COVER:PAPER FEED:ASS'Y	U003_S001_S008	346	1				
202112-03	2112 Modification	-	D2585714	CABLE:HDD:SATA:BLUE	D0CN5250	CABLE:HDD:SATA:BLUE	B12(2/6)		1	X/O			

Design Change List

Number	Title	Set	Old Part		New Part		Index No.		Q'ty	Interchg		Reason	Cut-in S/N
			P/N	Name	P/N	Name	Group	ID		Indiv.	Set		
202112-04	2112 Modification	-	D2585719	CABLE:HDD:SATA:RED	D0CN5251	CABLE:HDD:SATA:RED	A12(2/6)		1	X/O			
202110-01	2110 Modification	-	D3B04724	CUSHION:PRESSURE PLATE:LARGE	D3FF4724	CUSHION:PRESSURE PLATE:LARGE	U003_S001_S007	105	1	O/O			
202110-02	2110 Modification	A	D3FF2741	BASE:ORIGINAL TABLE	D3GR2741	BASE:ORIGINAL TABLE	U003_S001	152	1	X/O	O/O		
202110-03	2110 Modification	A			AF013020	PAD:TRAY BOTTOM PLATE	U003_S001	344	1		O/O		
202110-04	2110 Modification	-			D2586500	TONER RECYCLING SECTION:TRANSFER/SEPARATION UNIT:ASS'Y	U012_S002	70	1				
202109-01	2109 Modification	-	D3HA5100	PCB:MAIN CONTROL:DOCUMENT FEEDER:ASS'Y:(PCB40)	D3HA5130	PCB:MAIN CONTROL:DOCUMENT FEEDER:ASS'Y:(PCB40)	U003_S001	209	1	O/O			
202108-01	2108 Modification	-	D3FF4726	SHEET:PRESSURE PLATE	D3FF4716	SHEET:PRESSURE PLATE	U003_S001_S007	202	1	O/O			
202108-02	2108 Modification	-	D3B04750	COVER:PAPER FEED:UPPER:ASS'Y	D3GR4750	COVER:PAPER FEED:UPPER:ASS'Y	U003_S001_S008_S001	107	1	O/O			
202108-04	2108 Modification	-			D3HA4111	COVER:FRONT	U003_S001	345	1				
202107-01	2107 Modification	-			AX400251	(NA[IM C8000]/EU/AA/CHN):HEATER:230V:9W:THE RM OFUSE	U023	1	1				
202106-01	2106 Modification	-	D3B02510	GUIDE PLATE:PAPER FEED:LOWE	D3FF2510	GUIDE PLATE:PAPER FEED:LOWE	U003_S001_S001	96	1	X/O			

Design Change List

Number	Title	Set	Old Part		New Part		Index No.		Q'ty	Interchg		Reason	Cut-in S/N
			P/N	Name	P/N	Name	Group	ID		Indiv.	Set		
		-		R:ASS'Y		R:ASS'Y							
202106-02	2106 Modification	-	B7003305	TIMING BELT:B40S2M152	07922076C	SYNCHRONOUS BELT:40S2M152:CR	U003_S001	81	1	O/O			
202106-03	2106 Modification	-	D0CN7145	GATE:EXIT:REVERSE:SHORT:ASS'Y	D0CN7183	GATE:EXIT:REVERSE:SHORT:ASS'Y	U016_S001_S005	93	1	X/O			
			D0CN7145	GATE:EXIT:REVERSE:SHORT:ASS'Y	D0CN7183	GATE:EXIT:REVERSE:SHORT:ASS'Y	U016_S001_S006	93	1	X/O			
			D0CN7145	GATE:EXIT:REVERSE:SHORT:ASS'Y	D0CN7183	GATE:EXIT:REVERSE:SHORT:ASS'Y	U016_S001_S007	93	1	X/O			
202106-04	2106 Modification	-			11050720	WIRE BINDER:RF100	U004	74	1				
202105-01	2105 Modification	-	M3644131	TIMING BELT:B40S2M160	07922080C	SYNCHRONOUS BELT:40S2M160:CR	U003_S001	343	1	O/O			
202105-02	2105 Modification	-	D6834344	COMPRESSION SPRING:PICKUP:2.1N			U003_S001_S008	314	1				
202105-03	2105 Modification	-	D6834343	PRESSURE PLATE:PICKUP			U003_S001_S008	313	1				
202105-04	2105 Modification	-	D6834342	BRACKET:PRESSURE:PICKUP			U003_S001_S008	312	1				
202105-05	2105 Modification	-	D3B04752	CUSHION:COVER:PAPER FEED:UPPER:2			U003_S001_S008_S001	109	1				
202105-06	2105 Modification	-			D0CN6671	GUIDE:FEED	U007_S005	282	1				
							U007_S006	282	1				

Design Change List

Number	Title	Set	Old Part		New Part		Index No.		Q'ty	Interchg		Reason	Cut-in S/N
			P/N	Name	P/N	Name	Group	ID		Indiv.	Set		
		-					U007_S007	282	1				
202105-07	2105 Modification	-	D0CN6005	(NA[IM C8000]/EU/AA/CHN):TRANSFER UNIT:INTERMEDIATE TRANSFER:OFFICE:240V:ASS'Y	D0CN6015	(NA[IM C8000]/EU/AA/CHN):TRANSFER UNIT:INTERMEDIATE TRANSFER:OFFICE:240V:ASS'Y	U010	46	1	O/O			
202105-09	2105 Modification	-			D0CN4253	FIX STAND:TERMINAL:HEATER	U015_S001	150	1				
202105-10	2105 Modification	-	D0BQ1545	COVER:REAR	D0BQ1544	COVER:REAR	U002_S001	20	1	O/O			
202105-11	2105 Modification	-			AF013020	PAD:TRAY BOTTOM PLATE	U003_S001	344	1				
202105-12	2105 Modification	-	AA043710	SYNCHRONOUS BELT:40S2M158	07922079C	SYNCHRONOUS BELT:40S2M158:CR	U003_S001	49	1	O/O			
202105-13	2105 Modification	-	AA043694	SYNCHRONOUS BELT:B40S2M202	07922101C	SYNCHRONOUS BELT:40S2M202:CR	U003_S001	47	1	O/O			
202105-14	2105 Modification	-	AA043681	SYNCHRONOUS BELT:40S2M108	07922054C	SYNCHRONOUS BELT:40S2M108:CR	U003_S001	42	1	O/O			
202105-15	2105 Modification	-	AA043632	TIMING BELT - 40S2M126	07922063C	SYNCHRONOUS BELT:40S2M126:CR	U003_S001	41	1	O/O			
202105-16	2105 Modification	-	AA043339	TIMING BELT:PA PER EXIT:40S2M122	07922061C	SYNCHRONOUS BELT:40S2M122:CR	U003_S001	40	1	O/O			
202103-01	2103 Modification	-			D0BQ2781	SPRING PLATE:GUIDE:FEED	U007_S005	280	1				
							U007_S006	280	1				
							U007_S007	280	1				

Design Change List

Number	Title	Set	Old Part		New Part		Index No.		Q'ty	Interchg		Reason	Cut-in S/N
			P/N	Name	P/N	Name	Group	ID		Indiv.	Set		
202103-02	2103 Modification	-			D0CN6669	STOPPER:SHAF T	U007_S005	281	1				
							U007_S006	281	1				
							U007_S007	281	1				
202101-02	2101 Modification	A	D0CN3860	TRANSPORT BE LT UNIT:ASS'Y	D0CN3870	TRANSPORT BE LT UNIT:ASS'Y	U014_S001	12	1	X/O			
202101-03	2101 Modification	A	D0CN3896	LEVER:ON-OFF: TRANSPORT BE LT UNIT	D0CN3872	LEVER:ON-OFF: TRANSPORT BE LT UNIT	U014_S001	13	1	X/O			
202101-04	2101 Modification	A	D2583894	CAM:ON-OFF:TR ANSPORT BELT UNIT:FRONT	D0CN3871	CAM:ON-OFF:TR ANSPORT BELT UNIT:FRONT	U014_S001	26	1	X/O			
202012-01	2012 Modification	-			D0CM0013	PULL OUT:SERVI CE PARTS:ASS'Y	U021	134	1				
202011-01	2011 Modification	-	D1492773	PULLEY:PICKUP: MECHANICAL R OLLER CLUTCH	D0BQ2773	PULLEY:PICKUP: MECHANICAL R OLLER CLUTCH: U	U007_S005	178	1	X/O			
			D1492773	PULLEY:PICKUP: MECHANICAL R OLLER CLUTCH	D0BQ2773	PULLEY:PICKUP: MECHANICAL R OLLER CLUTCH: U	U007_S006	178	1	X/O			
			D1492773	PULLEY:PICKUP: MECHANICAL R OLLER CLUTCH	D0BQ2773	PULLEY:PICKUP: MECHANICAL R OLLER CLUTCH: U	U007_S007	178	1	X/O			
202011-02	2011 Modification	-	D2586090	FLAT BELT:TRAN SFER:OFFICE:AS	D0CN6090	FLAT BELT-TRA NSFER:ASS'Y	U010	102	1	O/O			

Design Change List

Number	Title	Set	Old Part		New Part		Index No.		Q'ty	Interchg		Reason	Cut-in S/N
			P/N	Name	P/N	Name	Group	ID		Indiv.	Set		
		-		S'Y									
202011-03	2011 Modification	-	G1787743	BOSS:POSITIONING PIN:TRANSPORT UNIT:NO.1	D0CN1050	BOSS:POSITIONING PIN:DIA10:CHAMFER	U021	132	1	O/O			
			G1787743	BOSS:POSITIONING PIN:TRANSPORT UNIT:NO.1	D0CN1050	BOSS:POSITIONING PIN:DIA10:CHAMFER	U021	132	1	O/O			
			G1787743	BOSS:POSITIONING PIN:TRANSPORT UNIT:NO.1	D0CN1050	BOSS:POSITIONING PIN:DIA10:CHAMFER	U021	132	1	O/O			
202011-04	2011 Modification	-	AA043608	TIMING BELT:40S2M184	D0CN6195	SYNCHRONOUS BELT:40S2M184	U010_S001	27	1	O/O			
202008-01	2008 Modification	-	D0BQ1516	TOUCH PANEL:ASS'Y	D0BQ1524	TOUCH PANEL:ASS'Y	U002_S001	16	1	O/O			
202008-02	2008 Modification	-	D0CN4262	DECAL:H-TEMP WARNING:FUSING	D0CN4260	DECAL:H-TEMP WARNING:FUSING	U015_S001_S003_S001	89	1	X/O			
202008-03	2008 Modification	-	A2579100	SILICONE OIL TYPE SS	A2579550	SILICONE OIL TYPE SS	SPECIAL TOOLS	3	1	X/O			
202007-01	2007 Modification	-			D0CN4528	POSITIONING SENSOR:DUPLEX:ASS'Y	U017_S002	117	1				
202006-01	2006 Modification	-			D0CN4571	DUPLEX SUB-UNIT:ENTRANCE:ASS'Y	U017_S004	116	1				
202005-01	2005 Modification	-	D0CN4264	COVER:SEPARATION:OPEN AND CLOSE:ASS'Y	D0CN4284	COVER:SEPARATION:OPEN AND CLOSE:ASS'Y	U015_S001_S003_S001	90	1	O/O			
202004-01	2004 Modification	-			D0CN7146	COMPRESSION SPRING:EXIT RO	U016_S001	145	1				

Design Change List

Number	Title	Set	Old Part		New Part		Index No.		Q'ty	Interchg		Reason	Cut-in S/N
			P/N	Name	P/N	Name	Group	ID		Indiv.	Set		
		-				LLER							
202003-01	2003 Modification	-	AW020207	PHOTOINTERRU PTOR:FLAT:PICH 2MM:M4:(S27)	AW020249	PHOTOINTERRU PTOR:FLAT:PICH 2MM:M4:(S27)	U004	22	1	O/O			

